

# Getting Started with **Blue Cross and Blue Shield of Nebraska**

Thank you for considering Blue Cross and Blue Shield of Nebraska (BCBSNE) for your health plan coverage. **We are here to help!**

Before enrolling, here are a few things you can do to see if your preferred doctors and medications are included in the health plan networks. Using an in-network provider or facility normally have lower costs than an out-of-network option.

## Network options

All health plan designs include access to three network options

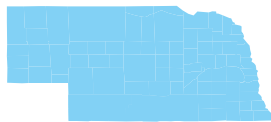

**Network BLUE**

Network BLUE is made up of 98% of Nebraska's doctors and 99% of the state's non-governmental acute care hospitals.\* That makes obtaining in-network care easy and convenient.



**Premier Select  
BlueChoice**

This regional network includes providers in Omaha, Lincoln, Council Bluffs and the surrounding communities in ZIP codes starting with 680, 681, 683, 684 and 685. All other Nebraska providers are out-of-network.

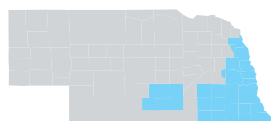

**Blueprint Health**

This regional network includes providers in Omaha, Lincoln, Council Bluffs and the surrounding communities in ZIP codes starting with 680, 681, 683, 684 and 685. All other Nebraska providers are out-of-network.

\*Source: BCBSNE statistics, Jan. 15, 2026.

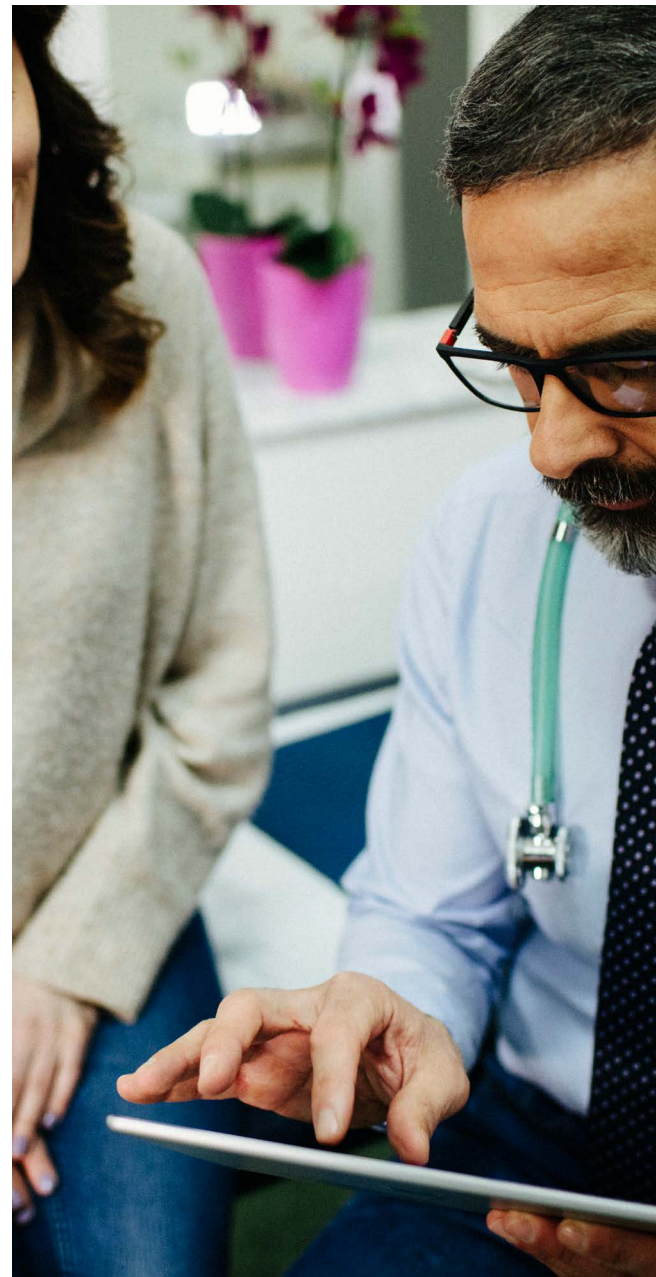

## 1 Find an in-network provider

- To see if your preferred doctors are in-network, visit [NebraskaBlue.com/DoctorFinder](https://NebraskaBlue.com/DoctorFinder) and select **Search as a Guest**.

### Find a Doctor

Choose from quality doctors, hospitals, dentists and vision providers that are part of our trusted networks. You'll get the most from your health coverage by choosing a provider or hospital in your plan's network.

Our Find a Doctor tool makes it simple to locate in-network providers near you—wherever you are. For personalized results based on your coverage, be sure to log in to your myNebraskaBlue account.

If you are already a member, click the button below to search for medical doctors, hospitals, dentists or vision care providers.

[Log in to myNebraskaBlue](#)

If you are not currently signed up for myNebraskaBlue and would like to search as a guest, please click on an option below:

[Guest search for doctors and dental providers](#)      [Guest search for vision providers](#)

- Enter your location when prompted. Next, select the network included in the health plan. Click on **All Networks** by the magnifying glass in the search bar, then select **Find a different network**. Begin typing the network name. When it appears, select it from the list.

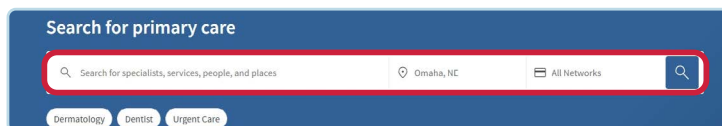

- With **the network name** visible, you can search for your preferred doctors by name. If your doctor's name appears in the search results, then your doctor is in-network. If your doctor does not appear, then they are out-of-network.

## 2 See if your medications are covered

→ Your BCBSNE health plan includes a prescription drug list (PDL) and pharmacy network. To see if your medications are covered, you can search the PDL at [NebraskaBlue.com/PDL](https://www.nebraskablue.com/PDL)

BlueChoice Meds (PDL 10)	+	TraditionalRxList (Individual ACA 6-tier)
NetResults Select (PDL 20)	+	ValueRxList (Individual ACA 4-tier)
<b>NetResults Biosimilar Plus (PDL 25)</b>	+	BluePride RxChoices (91)
NetResults Balanced (PDL 30)	+	BluePride RxChoices (92)
NetResults Performance (PDL 40)	+	

→ Your health plan includes NetResults Biosimilar Plus (PDL 25). Select the most up-to-date PDF to download the full drug list. Open the PDF and select the **Find** feature from the **Edit** menu.

→ To see if your medication is on the PDL, type in the name of your medication in the find box. If your medication is not listed, talk to your doctor about an alternative medication that is on the list.

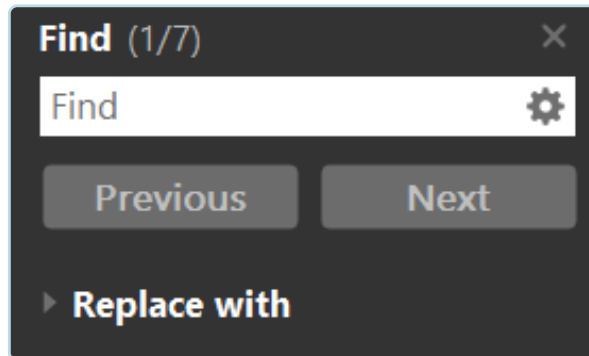

## 3 Get to know your preventive benefits

→ Each BCBSNE health plan includes preventive benefits that are covered at 100%. To see the full list of preventive benefits, visit [NebraskaBlue.com/Prevent](https://www.nebraskablue.com/Prevent).

### Member Tools and Services



Once you are enrolled with BCBSNE, you will be able to easily access the doctor finder and pharmacy information associated with your plan selections through your member account at [myNebraskaBlue.com](https://mynebraskablue.com) or the Nebraska Blue app. If you have any questions about your benefits, you can contact BCBSNE by calling the Member Services number on the back of your ID card.