

## ADDENDUM ONE RFP #6836 Z1 REBID QUESTIONS and ANSWERS

Date: 2/12/2024

To: All Bidders

From: Robin Howe, Buyer  
Nebraska Dept. of Labor

RE: Addendum for Request for Proposal Number 6836 Z1 REBID  
to be opened February 27, 2024, at 10:00 a.m. Central Time

### Questions and Answers

Following are the questions submitted and answers provided for the above mentioned Request for Proposal. The questions and answers are to be considered as part of the Request for Proposal. It is the Bidder's responsibility to check the State Purchasing Bureau website for all addenda or amendments.

Question Number	RFP Section Reference	RFP Page Number	Question	State Response
1.			Is there a page limit for the RFP?	No
2.			Who is responsible for managing ITA funds?	The chosen service provider will manage ITA funds.
3.			Who currently operates the GNWDA?	Nebraska Department of Labor currently operates the Adult/Dislocated Worker, Youth, and One-Stop operations for the Greater Nebraska Workforce Development Area.
4.			Is the current staffing chart available?	See Attachment
5.			What are the locations of the One-Stop centers?	<p><b><u>Comprehensive American Job Centers:</u></b>                  2317 N 6th St, Beatrice NE 68310                  203 E Stolley Park Rd Ste A, Grand Island, NE 68801</p> <p><b><u>Affiliate Sites:</u></b>                  505A Broadway, Ste 300, Scottsbluff, NE 69361                  371 S College Drive, Rm 148, Sidney, NE 69162                  600 E Francis, Ste 9, North Platte, NE 69101                  1501 Plum Creed Parkway, Ste 3, Lexington, NE 68850                  16 W 11th St, Kearney, NE 68848</p>

				2727 W 2nd St, Hastings, NE 68901 105 E Norfolk Ave, Norfolk NE 68701 3100 23rd St, Columbus NE, 68601 917 Wildwood Lane, Rm 104, Nebraska City, NE 68410
6.			What are the hours of the One-Stop centers?	Monday through Friday 8am to 5pm for the following locations:  Scottsbluff Sidney North Platte Lexington Grand Island Hastings Beatrice Columbus Norfolk  Monday through Friday 8am to 4pm for the following location:  Kearney  Tuesdays & Wednesdays 8am-12pm, 1pm-5pm; Thursdays 8am-12pm for the following location:  Nebraska City
7.			Is the Workforce Development Board the fiscal agent?	Nebraska Department of Labor currently operates as the fiscal agent.
8.	E	36	On Page 36, Section E, the RFP lists sections a-g should be addressed in the technical approach. Section F then lists deliverables. Page 39 then details an additional section, corporate overview, of the technical proposal that requires a-j to be addressed. Page 41 again speaks of the technical approach (point 2). Please clarify what sections are required and should be included in the technical approach and how they should be labeled. Items detailed in 2. Technical approach on page 41 differ from the items identified on page 36.	All sections are required. Page 41 is simply a checklist to ensure you have included those items in your response.

This addendum will become part of the proposal and should be acknowledged with the Request for Proposal.

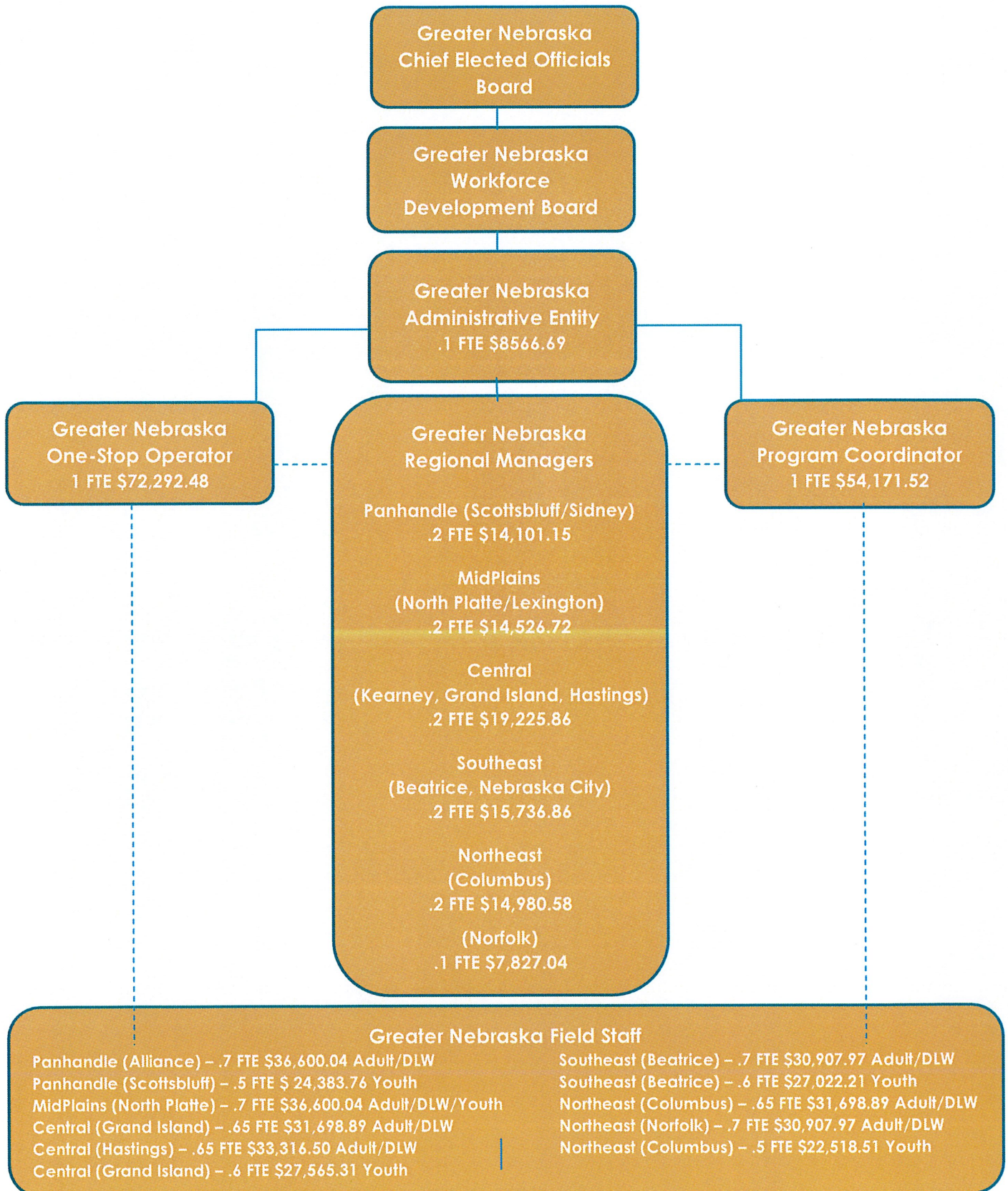

**Salary amounts listed are annual and do not include benefits.**