STATE OF NEBRASKA SERVICE CONTRACT AMENDMENT

State Purchasing Bureau
1526 K Street, Suite 130
Lincoln, Nebraska 68508
OR
P.O. Box 94847
Lincoln, Nebraska 68509-4847
Telephone: (402) 471-6500
Fax: (402) 471-2089

CONTRACT NUMBER
51286 O4

PAGE	ORDER DATE
1 of 3	02/09/15
BUSINESS UNIT	BUYER
25710178	MICHELLE THOMPSON (AS)

VENDOR NUMBER: 2022465

VENDOR ADDRESS:

AMERIHEALTH NEBRASKA INC
2120 S 72ND ST STE 1000
OMAHA NEBRASKA 68124-2341

THE CONTRACT PERIOD IS:

JULY 01, 2012 THROUGH JUNE 30, 2015

THIS SERVICE CONTRACT HAS BEEN AMENDED PER THE FOLLOWING INFORMATION:

THIS CONTRACT IS NOT AN EXCLUSIVE CONTRACT TO FURNISH THE SERVICES SHOWN BELOW, AND DOES NOT PRECLUDE THE PURCHASE OF SIMILAR SERVICES FROM OTHER SOURCES.

THE STATE RESERVES THE RIGHT TO EXTEND THE PERIOD OF THIS CONTRACT BEYOND THE TERMINATION DATE WHEN MUTUALLY AGREEABLE TO THE VENDOR/CONTRACTOR AND THE STATE OF NEBRASKA.

Original Contract/Bid Document 3792 Z1

Contract to provide Medicaid Managed Care Physical Health Service through a Managed Care Organization for the Counties not currently served by Physical Health Managed Care to the State of Nebraska, Department of Health and Human Services, for a period effective July 1, 2012 through June 30, 2015.

The State may request that payment be made electronically instead of by state warrant. ACH/EFT Enrollment Form can be found at: http://www.das.state.ne.us/accounting/forms/achenrol.pdf

The Contractor is required and hereby agrees to use a federal immigration verification system to determine the work eligibility status of new employees physically performing services within the State of Nebraska. A federal immigration verification system mean the electronic verification of the work authorization program authorized by the Illegal Immigration Reform and Immigrant Responsibility Act of 1996, 8 U.S.C. 1324a, known as the E-Verify Program, or an equivalent federal program designated by the United States Department of Homeland Security or other federal agency authorized to verify the work eligibility status of a newly hired employee.

The contractor certifies that the contractor is not presently debarred, suspended, proposed for debarment, declared ineligible, or voluntarily excluded by any federal department or agency from participating in transactions (debarred). The contractor also agrees to include the above requirements in any and all subcontracts into which it enters. The contractor shall immediately notify the Department if, during the term of this contract, contractor becomes debarred. The Department may immediately terminate this contract by providing contractor written notice if contractor becomes debarred during the term of this contract.
If the Contractor is an individual or sole proprietorship, the following applies:
1. The Contractor must complete the United States Citizenship Attestation Form, available on the Department of Administrative Services website at: www.das.state.ne.us.
2. If the Contractor indicates on such attestation form that he or she is a qualified alien, the Contractor agrees to provide the US Citizenship and Immigration Services documentation require to verify the Contractor's lawful presence in the United States using the Systematic Alien Verification for Entitlements (SAVE) Program.
3. The Contractor understands and agrees that lawful presence in the United States is required and the Contractor may be disqualified or the contract terminated if such lawful presence cannot be verified as required by Neb. Rev. Stat. §4-108.

The contract shall incorporate the following previously submitted documents:
1. Contract Award;

Joseph M. Acierno, MD, JD
Acting Chief Executive Officer
Chief Medical Officer
Director, Division of Public Health
Department of Health and Human Services

2/23/15 Michelle Thompson 2.18.15
BUYER

2-23-15
MATERIEL ADMINISTRATOR

STATE OF NEBRASKA SERVICE CONTRACT AMENDMENT

State Purchasing Bureau
1526 K Street, Suite 130
Lincoln, Nebraska 68508
OR
P.O. Box 94847
Lincoln, Nebraska 68509-4847
Telephone: (402) 471-6500
Fax: (402) 471-2089

CONTRACT NUMBER
51286 O4

PAGE	ORDER DATE
2 of 3	02/09/15
BUSINESS UNIT	BUYER
25710178	MICHELLE THOMPSON (AS)

VENDOR NUMBER: 2022465

2. Any Contract Amendments, in order of significance;
3. Any Request for Proposal Addenda and/or Amendments to include Questions and Answers;
4. The original RFP document;
5. The signed Request for Proposal form; and
6. The Contractor's Proposal.

Vendor Contact: Rose Dietz
Phone: 402-507-5990
E-Mail: rdietz@arborhealthplan.com

(02/22/12 djg)

AMENDMENT ONE (1) as per the attached "First Amendment" document. (06/28/12 djg)

AMENDMENT TWO (2): Amendment Two as attached. (11/07/12 djg)

AMENDMENT THREE (3): Amendment Three as attached. (01/03/13 djg)

AMENDMENT FOUR (4): Amendment Four as attached. (05/28/13 bl)

AMENDMENT FIVE (5): Amendment Five as attached. (08/19/2013 ked)

AMENDMENT SIX (6): Amendment Six as attached. (01/15/2014 ld)

AMENDMENT SEVEN (7): Amendment Seven as attached. (05/21/2014 ked)

AMENDMENT EIGHT (8): Amendment Eight as attached. (07/17/2014 ked)

AMENDMENT NINE (9): Amendment Nine as attached. (08/28/2014 ked)

AMENDMENT TEN (1O): Amendment Ten as attached. (12/24/14 djo)

AMENDMENT ELEVEN (11): Amendment Eleven as attached. (02/09/15 djo)

Line	Description	Quantity	Unit of Measure	Unit Price	Extended Price
1	CAPITATION PAYMENT FEDERAL 57% JULY 1, 2012 - JUNE 30, 2013	52,924,644.0000	$	1.0000	52,924,644.00
2	CAPITATION PAYMENT STATE 43% JULY 1, 2012 - JUNE 30, 2013	39,925,608.0000	$	1.0000	39,925,608.00
3	CAPITATION PAYMENT FEDERAL 57% JULY 1, 2013 - JUNE 30, 2014	55,058,452.0000	$	1.0000	55,058,452.00
4	CAPITATION PAYMENT STATE 43% JULY 1, 2013 - JUNE 30, 2014	41,535,323.0000	$	1.0000	41,535,323.00

MT 2.18.15
BUYER INITIALS

STATE OF NEBRASKA SERVICE CONTRACT AMENDMENT

State Purchasing Bureau
1526 K Street, Suite 130
Lincoln, Nebraska 68508
OR
P.O. Box 94847
Lincoln, Nebraska 68509-4847
Telephone: (402) 471-6500
Fax: (402) 471-2089

PAGE	ORDER DATE
3 of 3	02/09/15
BUSINESS UNIT	BUYER
25710178	MICHELLE THOMPSON (AS)

VENDOR NUMBER: 2022465

CONTRACT NUMBER
51286 O4

Line	Description	Quantity	Unit of Measure	Unit Price	Extended Price
5	CAPITATION PAYMENT FEDERAL 57% JULY 1, 2014 - JUNE 30, 2015	57,146,994.0000	$	1.0000	57,146,994.00
6	CAPITATION PAYMENT STATE 43% JULY 1, 2014 - JUNE 30, 2015	43,110,890.0000	$	1.0000	43,110,890.00
	Total Order				**289,701,911.00**

MT 2.18.15
BUYER INITIALS

R43500|NISH0003 100416

AMENDMENT ELEVEN
Contract 51286 O4
Medicaid Managed Care Physical Health Services for the State of Nebraska
Between
The State of Nebraska and AmeriHealth Nebraska, Inc.

This Amendment (the "Amendment") is made by the State of Nebraska and AmeriHealth Nebraska, Inc. parties to Contract 51286 O4 (the "Contract"), and upon mutual agreement and other valuable consideration the parties agree to and hereby amend the contract as follows effective February 2, 2015:

A. The following section is modified effective January 1, 2015 as follows:

   Section IV.B.3. Other Contractors is hereby modified:

   The State currently contracts with the following contractors to perform services for the Managed Care Program:

   a. Optumas for Actuarial Services.
   b. Island Peer Review Organization (IPRO) for External Quality Review Services.
   c. Medicaid Enrollment Center, Inc. for Enrollment Broker Services.
   d. Magellan Behavioral Health of Nebraska, Inc. for Managed Care Behavioral Health Services.

B. Attachment E is hereby modified:

   Capitation Rate Schedules. The capitation rates for the MCO have been adjusted for the time period from January 1, 2015 to June 30, 2015 and are set forth in Amended Revised Attachment E, "Contract Rate Exhibit", attached hereto.

This amendment will become part of the Contract. Except as set forth in this Amendment, the Contract is unaffected and shall continue in full force and effect in accordance with its terms. If there is conflict between this amendment and the Contract or any earlier amendment, the terms of this amendment will prevail.

IN WITNESS WHEREOF, the parties have executed this Amendment as of the date of execution by both parties below.

State of Nebraska

By: _____

Name: Bo Botelho

Title: Materiel Administrator

Date: 2-23-15

Contractor: AmeriHealth Nebraska, Inc.

By: _____

Name: Thomas P. Smith

Title: Market President

Date: 1/29/2015

State of Nebraska Department of Health and Human Services

By: _____

Name: Joseph M. Acierno, MD, JD

Title: Acting Chief Executive Officer

Chief Medical Officer

Director, Division of Public Health

Date: 2/13/15

State of Nebraska

Amended Revised Attachment E
Contract Rate Exhibit
January 1, 2015 through June 30, 2015
Service Area 2

Final

Category of Aid	Portion of Rate at Regular FMAP (non-UNMC)	UNMC Supplemental at Regular FMAP	HIPF	Final Rate
AABD 00-20 M&F	$540.47	$3.84	$19.31	$563.61
AABD 21+M&F	$930.19	$7.25	$33.23	$970.67
CHIP M&F	$108.14	$0.87	$3.86	$112.88
Family under 1 M&F	$482.38	$2.21	$17.23	$501.82
Family 01-05 M&F	$116.13	$0.88	$4.15	$121.17
Family 06-20F	$95.52	$0.79	$3.41	$99.72
Family 06-20M	$81.64	$0.68	$2.92	$85.24
Family 21+ M&F	$316.54	$2.93	$11.31	$330.77
Foster Care M&F	$189.34	$1.59	$6.76	$197.69
Katie Becket 00-18 M&F	$14,300.98	$17.82	$510.87	$14,829.67
Maternity	$7,428.62	$67.57	$0.00	$7,496.19

Note: The ACA PCP Increase PMPM reflects the portion of the rate attributed to the increase in the PCP fee schedule rates, inclusive of additional administrative costs.

STATE OF NEBRASKA SERVICE CONTRACT AMENDMENT

State Purchasing Bureau
1526 K Street, Suite 130
Lincoln, Nebraska 68508
OR
P.O. Box 94847
Lincoln, Nebraska 68509-4847
Telephone: (402) 471-6500
Fax: (402) 471-2089

PAGE	ORDER DATE
1 of 3	12/24/14
BUSINESS UNIT	BUYER
25710178	MICHELLE THOMPSON (AS)

CONTRACT NUMBER
51286 O4

VENDOR NUMBER: 2022465

VENDOR ADDRESS:

AMERIHEALTH NEBRASKA INC
2120 S 72ND ST STE 1000
OMAHA NEBRASKA 68124-2341

THE CONTRACT PERIOD IS:

JULY 01, 2012 THROUGH JUNE 30, 2015

THIS SERVICE CONTRACT HAS BEEN AMENDED PER THE FOLLOWING INFORMATION:

THIS CONTRACT IS NOT AN EXCLUSIVE CONTRACT TO FURNISH THE SERVICES SHOWN BELOW, AND DOES NOT PRECLUDE THE PURCHASE OF SIMILAR SERVICES FROM OTHER SOURCES.

THE STATE RESERVES THE RIGHT TO EXTEND THE PERIOD OF THIS CONTRACT BEYOND THE TERMINATION DATE WHEN MUTUALLY AGREEABLE TO THE VENDOR/CONTRACTOR AND THE STATE OF NEBRASKA.

Original Contract/Bid Document 3792 Z1

Contract to provide Medicaid Managed Care Physical Health Service through a Managed Care Organization for the Counties not currently served by Physical Health Managed Care to the State of Nebraska, Department of Health and Human Services, for a period effective July 1, 2012 through June 30, 2015.

The State may request that payment be made electronically instead of by state warrant. ACH/EFT Enrollment Form can be found at: http://www.das.state.ne.us/accounting/forms/achenrol.pdf

The Contractor is required and hereby agrees to use a federal immigration verification system to determine the work eligibility status of new employees physically performing services within the State of Nebraska. A federal immigration verification system mean the electronic verification of the work authorization program authorized by the Illegal Immigration Reform and Immigrant Responsibility Act of 1996, 8 U.S.C. 1324a, known as the E-Verify Program, or an equivalent federal program designated by the United States Department of Homeland Security or other federal agency authorized to verify the work eligibility status of a newly hired employee.

The contractor certifies that the contractor is not presently debarred, suspended, proposed for debarment, declared ineligible, or voluntarily excluded by any federal department or agency from participating in transactions (debarred). The contractor also agrees to include the above requirements in any and all subcontracts into which it enters. The contractor shall immediately notify the Department if, during the term of this contract, contractor becomes debarred. The Department may immediately terminate this contract by providing contractor written notice if contractor becomes debarred during the term of this contract.
If the Contractor is an individual or sole proprietorship, the following applies:
1. The Contractor must complete the United States Citizenship Attestation Form, available on the Department of Administrative Services website at: www.das.state.ne.us.
2. If the Contractor indicates on such attestation form that he or she is a qualified alien, the Contractor agrees to provide the US Citizenship and Immigration Services documentation require to verify the Contractor's lawful presence in the United States using the Systematic Alien Verification for Entitlements (SAVE) Program.
3. The Contractor understands and agrees that lawful presence in the United States is required and the Contractor may be disqualified or the contract terminated if such lawful presence cannot be verified as required by Neb. Rev. Stat. §4-108.

The contract shall incorporate the following previously submitted documents:
1. Contract Award;

Joseph M. Acierno, MD, JD
Acting Chief Executive Officer
Chief Medical Officer
Director, Division of Public Health
Department of Health and Human Services

1/12/15 PK Michelle Thompson 1.12.15
BUYER

1-13-15
MATERIEL ADMINISTRATOR

R43500|NISH0003 100416

STATE OF NEBRASKA SERVICE CONTRACT AMENDMENT

State Purchasing Bureau
1526 K Street, Suite 130
Lincoln, Nebraska 68508
OR
P.O. Box 94847
Lincoln, Nebraska 68509-4847
Telephone: (402) 471-6500
Fax: (402) 471-2089

CONTRACT NUMBER
51286 O4

PAGE	ORDER DATE
2 of 3	12/24/14
BUSINESS UNIT	BUYER
25710178	MICHELLE THOMPSON (AS)

VENDOR NUMBER: 2022465

2. Any Contract Amendments, in order of significance;
3. Any Request for Proposal Addenda and/or Amendments to include Questions and Answers;
4. The original RFP document;
5. The signed Request for Proposal form; and
6. The Contractor's Proposal.

Vendor Contact: Rose Dietz
Phone: 402-507-5990
E-Mail: rdietz@arborhealthplan.com

(02/22/12 djg)

AMENDMENT ONE (1) as per the attached "First Amendment" document. (06/28/12 djg)

AMENDMENT TWO (2): Amendment Two as attached. (11/07/12 djg)

AMENDMENT THREE (3): Amendment Three as attached. (01/03/13 djg)

AMENDMENT FOUR (4): Amendment Four as attached. (05/28/13 bl)

AMENDMENT FIVE (5): Amendment Five as attached. (08/19/2013 ked)

AMENDMENT SIX (6): Amendment Six as attached. (01/15/2014 ld)

AMENDMENT SEVEN (7): Amendment Seven as attached. (05/21/2014 ked)

AMENDMENT EIGHT (8): Amendment Eight as attached. (07/17/2014 ked)

AMENDMENT NINE (9): Amendment Nine as attached. (08/28/2014 ked)

AMENDMENT TEN (1O): Amendment Ten as attached. (12/24/14 djo)

Line	Description	Quantity	Unit of Measure	Unit Price	Extended Price
1	CAPITATION PAYMENT FEDERAL 57% JULY 1, 2012 - JUNE 30, 2013	52,924,644.0000	$	1.0000	52,924,644.00
2	CAPITATION PAYMENT STATE 43% JULY 1, 2012 - JUNE 30, 2013	39,925,608.0000	$	1.0000	39,925,608.00
3	CAPITATION PAYMENT FEDERAL 57% JULY 1, 2013 - JUNE 30, 2014	55,058,452.0000	$	1.0000	55,058,452.00
4	CAPITATION PAYMENT STATE 43% JULY 1, 2013 - JUNE 30, 2014	41,535,323.0000	$	1.0000	41,535,323.00
5	CAPITATION PAYMENT FEDERAL 57%	57,146,994.0000	$	1.0000	57,146,994.00

MT 1-12-15
BUYER INITIALS

STATE OF NEBRASKA SERVICE CONTRACT AMENDMENT

State Purchasing Bureau
1526 K Street, Suite 130
Lincoln, Nebraska 68508
OR
P.O. Box 94847
Lincoln, Nebraska 68509-4847
Telephone: (402) 471-6500
Fax: (402) 471-2089

PAGE	ORDER DATE
3 of 3	12/24/14
BUSINESS UNIT	BUYER
25710178	MICHELLE THOMPSON (AS)

VENDOR NUMBER: 2022465

CONTRACT NUMBER
51286 O4

Line	Description	Quantity	Unit of Measure	Unit Price	Extended Price
	JULY 1, 2014 - JUNE 30, 2015				
6	CAPITATION PAYMENT STATE 43% JULY 1, 2014 - JUNE 30, 2015	43,110,890.0000	$	1.0000	43,110,890.00
	Total Order				**289,701,911.00**

MT 1-12-15
BUYER INITIALS

R43500|NISH0003 100416

AMENDMENT TEN
Contract 51286 O4
Medicaid Managed Care Physical Health Services for the State of Nebraska
Between
The State of Nebraska and AmeriHealth Nebraska, Inc.

This Amendment (the "Amendment") is made by the State of Nebraska and AmeriHealth Nebraska, Inc. parties to Contract 51286 O4 (the "Contract"), and upon mutual agreement and other valuable consideration the parties agree to and hereby amend the contract as follows effective December 17, 2014:

A. Attachment E is hereby modified:

Capitation Rate Schedules. The capitation rates for the MCO have been adjusted for the time period from July 1, 2014 to December 31, 2014 and are set forth in Amended Revised Attachment E, "Contract Rate Exhibit", attached hereto.

This amendment will become part of the Contract. Except as set forth in this Amendment, the Contract is unaffected and shall continue in full force and effect in accordance with its terms. If there is conflict between this amendment and the Contract or any earlier amendment, the terms of this amendment will prevail.

IN WITNESS WHEREOF, the parties have executed this Amendment as of the date of execution by both parties below.

State of Nebraska

By: _____

Name: Bo Botelho

Title: Materiel Administrator

Date: 1-13-15

Contractor: AmeriHealth Nebraska, Inc.

By: Tom Smith

Name: Thomas P. Smith

Title: Market President

Date: 12/20/2014

State of Nebraska
Department of Health and Human Services

By: _____

Name: Dr. Joe Acierno

Title: Interim Chief Executive Officer

Date: 1/8/15

State of Nebraska

Final

Amended Revised Attachment E
Contract Rate Exhibit
July 1, 2014 through December 31, 2014
Service Area 2

Category of Aid	Portion of Rate at Regular FMAP (non-UNMC)	Family Planning 90% FFP	ACA PCP Bump 100% FFP	UNMC Supplemental at Regular FMAP	HIPF	Final Rate
AABD 00-20 M&F	$ 525.11	$ 0.49	$ 7.42	$ 3.69	$ 27.82	$ 564.53
AABD 21+ M&F	$ 896.96	$ 0.72	$ 10.22	$ 7.05	$ 47.38	$ 962.34
CHIP M&F	$ 105.35	$ 0.31	$ 4.10	$ 0.87	$ 5.73	$ 116.36
Family Under 1 M&F	$ 454.50	$ -	$ 19.71	$ 2.16	$ 24.75	$ 501.12
Family 01-05 M&F	$ 107.26	$ 0.00	$ 6.27	$ 0.87	$ 5.92	$ 120.32
Family 06-20 F	$ 88.49	$ 1.31	$ 3.42	$ 0.77	$ 4.87	$ 98.86
Family 06-20 M	$ 76.58	$ 0.00	$ 3.23	$ 0.67	$ 4.16	$ 84.64
Family 21+ M&F	$ 297.79	$ 4.91	$ 5.49	$ 2.86	$ 16.08	$ 327.13
Foster Care M&F	$ 178.88	$ 1.47	$ 6.94	$ 1.56	$ 9.77	$ 198.62
Katie Beckett 00-18 M&F	$ 13,908.81	$ -	$ 12.29	$ 17.35	$726.50	$14,664.95
Maternity	$ 7,292.28	$ 159.78	$ 48.34	$ 66.55	$ -	$ 7,566.95

Note: The ACA PCP Increase PMPM reflects the portion of the rate attributed to the increase in the PCP fee schedule rates, inclusive of additional administrative costs.

STATE OF NEBRASKA SERVICE CONTRACT AMENDMENT

State Purchasing Bureau
1526 K Street, Suite 130
Lincoln, Nebraska 68508
OR
P.O. Box 94847
Lincoln, Nebraska 68509-4847
Telephone: (402) 471-6500
Fax: (402) 471-2089

PAGE	ORDER DATE
1 of 3	08/28/14
BUSINESS UNIT	BUYER
25710178	MICHELLE THOMPSON (AS)

VENDOR NUMBER: 2022465

VENDOR ADDRESS:

AMERIHEALTH NEBRASKA INC
2120 S 72ND ST STE 1000
OMAHA NEBRASKA 68124-2341

CONTRACT NUMBER
51286 O4

Received
Medicaid
SEP 03 2014
LTC

THE CONTRACT PERIOD IS:

JULY 01, 2012 THROUGH JUNE 30, 2015

THIS SERVICE CONTRACT HAS BEEN AMENDED PER THE FOLLOWING INFORMATION:

THIS CONTRACT IS NOT AN EXCLUSIVE CONTRACT TO FURNISH THE SERVICES SHOWN BELOW, AND DOES NOT PRECLUDE THE PURCHASE OF SIMILAR SERVICES FROM OTHER SOURCES.

THE STATE RESERVES THE RIGHT TO EXTEND THE PERIOD OF THIS CONTRACT BEYOND THE TERMINATION DATE WHEN MUTUALLY AGREEABLE TO THE VENDOR/CONTRACTOR AND THE STATE OF NEBRASKA.

Original Contract/Bid Document 3792 Z1

Contract to provide Medicaid Managed Care Physical Health Service through a Managed Care Organization for the Counties not currently served by Physical Health Managed Care to the State of Nebraska, Department of Health and Human Services, for a period effective July 1, 2012 through June 30, 2015.

The State may request that payment be made electronically instead of by state warrant. ACH/EFT Enrollment Form can be found at: http://www.das.state.ne.us/accounting/forms/achenrol.pdf

The Contractor is required and hereby agrees to use a federal immigration verification system to determine the work eligibility status of new employees physically performing services within the State of Nebraska. A federal immigration verification system mean the electronic verification of the work authorization program authorized by the Illegal Immigration Reform and Immigrant Responsibility Act of 1996, 8 U.S.C. 1324a, known as the E-Verify Program, or an equivalent federal program designated by the United States Department of Homeland Security or other federal agency authorized to verify the work eligibility status of a newly hired employee.

The contractor certifies that the contractor is not presently debarred, suspended, proposed for debarment, declared ineligible, or voluntarily excluded by any federal department or agency from participating in transactions (debarred). The contractor also agrees to include the above requirements in any and all subcontracts into which it enters. The contractor shall immediately notify the Department if, during the term of this contract, contractor becomes debarred. The Department may immediately terminate this contract by providing contractor written notice if contractor becomes debarred during the term of this contract.
If the Contractor is an individual or sole proprietorship, the following applies:
1. The Contractor must complete the United States Citizenship Attestation Form, available on the Department of Administrative Services website at: www.das.state.ne.us.
2. If the Contractor indicates on such attestation form that he or she is a qualified alien, the Contractor agrees to provide the US Citizenship and Immigration Services documentation require to verify the Contractor's lawful presence in the United States using the Systematic Alien Verification for Entitlements (SAVE) Program.
3. The Contractor understands and agrees that lawful presence in the United States is required and the Contractor may be disqualified or the contract terminated if such lawful presence cannot be verified as required by Neb. Rev. Stat. §4-108.

The contract shall incorporate the following previously submitted documents:
1. Contract Award;

9/3/2014
CHIEF EXECUTIVE OFFICER
DEPARTMENT OF HEALTH AND HUMAN SERVICES

9/5/14 pk Michelle Thompson 9-5-14
BUYER

9/5/14
MATERIEL ADMINISTRATOR

STATE OF NEBRASKA SERVICE CONTRACT AMENDMENT

State Purchasing Bureau
1526 K Street, Suite 130
Lincoln, Nebraska 68508
OR
P.O. Box 94847
Lincoln, Nebraska 68509-4847
Telephone: (402) 471-6500
Fax: (402) 471-2089

CONTRACT NUMBER
51286 O4

PAGE	ORDER DATE
2 of 3	08/28/14
BUSINESS UNIT	BUYER
25710178	MICHELLE THOMPSON (AS)

VENDOR NUMBER: 2022465

2. Any Contract Amendments, in order of significance;
3. Any Request for Proposal Addenda and/or Amendments to include Questions and Answers;
4. The original RFP document;
5. The signed Request for Proposal form; and
6. The Contractor's Proposal.

Vendor Contact: Rose Dietz
Phone: 402-507-5990
E-Mail: rdietz@arborhealthplan.com

(02/22/12 djg)

AMENDMENT ONE (1) as per the attached "First Amendment" document. (06/28/12 djg)

AMENDMENT TWO (2): Amendment Two as attached. (11/07/12 djg)

AMENDMENT THREE (3): Amendment Three as attached. (01/03/13 djg)

AMENDMENT FOUR (4): Amendment Four as attached. (05/28/13 bl)

AMENDMENT FIVE (5): Amendment Five as attached. (08/19/2013 ked)

AMENDMENT SIX (6): Amendment Six as attached. (01/15/2014 ld)

AMENDMENT SEVEN (7): Amendment Seven as attached. (05/21/2014 ked)

AMENDMENT EIGHT (8): Amendment Eight as attached. (07/17/2014 ked)

AMENDMENT NINE (9): Amendment Nine as attached. (08/28/2014 ked)

Line	Description	Quantity	Unit of Measure	Unit Price	Extended Price
1	CAPITATION PAYMENT FEDERAL 57% JULY 1, 2012 - JUNE 30, 2013	52,924,644.0000	$	1.0000	52,924,644.00
2	CAPITATION PAYMENT STATE 43% JULY 1, 2012 - JUNE 30, 2013	39,925,608.0000	$	1.0000	39,925,608.00
3	CAPITATION PAYMENT FEDERAL 57% JULY 1, 2013 - JUNE 30, 2014	55,058,452.0000	$	1.0000	55,058,452.00
4	CAPITATION PAYMENT STATE 43% JULY 1, 2013 - JUNE 30, 2014	41,535,323.0000	$	1.0000	41,535,323.00
5	CAPITATION PAYMENT FEDERAL 57% JULY 1, 2014 - JUNE 30, 2015	57,146,994.0000	$	1.0000	57,146,994.00

MT 9.5.14
BUYER INITIALS

STATE OF NEBRASKA SERVICE CONTRACT AMENDMENT

State Purchasing Bureau
1526 K Street, Suite 130
Lincoln, Nebraska 68508
OR
P.O. Box 94847
Lincoln, Nebraska 68509-4847
Telephone: (402) 471-6500
Fax: (402) 471-2089

PAGE	ORDER DATE
3 of 3	08/28/14
BUSINESS UNIT	BUYER
25710178	MICHELLE THOMPSON (AS)

VENDOR NUMBER: 2022465

CONTRACT NUMBER
51286 O4

Line	Description	Quantity	Unit of Measure	Unit Price	Extended Price
6	CAPITATION PAYMENT STATE 43% JULY 1, 2014 - JUNE 30, 2015	43,110,890.0000	$	1.0000	43,110,890.00
	Total Order				**289,701,911.00**

MT 9.5.14
BUYER INITIALS

R43500|NISH0003 100416

AMENDMENT NINE
51286 O4
Medicaid Managed Care Organization for the State of Nebraska
Between
The State of Nebraska and Amerihealth Nebraska Inc

This Amendment (the "Amendment") is made by the State of Nebraska and Amerihealth Nebraska Inc, parties to Contract 51286 O4 (the "Contract"), and upon mutual agreement and other valuable consideration the parties agree to and hereby amend the contract as follows:

The current vendor contact is removed in its entirety and replaced with:

Vendor Contact: Rose Dietz
Phone: 402-507-5990
Email: rdietz@arborhealthplan.com

This amendment and any attachments hereto will become part of the Contract. Except as set forth in this Amendment, the Contract is unaffected and shall continue in full force and effect in accordance with its terms. If there is conflict between this amendment and the Contract or any earlier amendment, the terms of this amendment will prevail.

IN WITNESS WHEREOF, the parties have executed this Amendment as of the date of execution by both parties below.

State of Nebraska

By: _____

Name: Bo Botelho

Title: Materiel Administrator

Date: 9/5/14

Contractor: Amerihealth Nebraska Inc

By: _____

Name: Tom Smith

Title: Executive Director

Date: August 22 2014

Department of Health and Human Services

By: _____

Name: KERRY T WINTEREN

Title: CEO

Date: 9/3/2014

STATE OF NEBRASKA SERVICE CONTRACT AMENDMENT

State Purchasing Bureau
1526 K Street, Suite 130
Lincoln, Nebraska 68508
OR
P.O. Box 94847
Lincoln, Nebraska 68509-4847
Telephone: (402) 471-6500
Fax: (402) 471-2089

PAGE	ORDER DATE
1 of 3	07/17/14
BUSINESS UNIT	BUYER
25710178	MICHELLE THOMPSON (AS)

CONTRACT NUMBER
51286 O4

VENDOR NUMBER: 2022465

VENDOR ADDRESS:

AMERIHEALTH NEBRASKA INC
2120 S 72ND ST STE 1000
OMAHA NEBRASKA 68124-2341

THE CONTRACT PERIOD IS:

JULY 01, 2012 THROUGH JUNE 30, 2015

THIS SERVICE CONTRACT HAS BEEN AMENDED PER THE FOLLOWING INFORMATION:

THIS CONTRACT IS NOT AN EXCLUSIVE CONTRACT TO FURNISH THE SERVICES SHOWN BELOW, AND DOES NOT PRECLUDE THE PURCHASE OF SIMILAR SERVICES FROM OTHER SOURCES.

THE STATE RESERVES THE RIGHT TO EXTEND THE PERIOD OF THIS CONTRACT BEYOND THE TERMINATION DATE WHEN MUTUALLY AGREEABLE TO THE VENDOR/CONTRACTOR AND THE STATE OF NEBRASKA.

Original Contract/Bid Document 3792 Z1

Contract to provide Medicaid Managed Care Physical Health Service through a Managed Care Organization for the Counties not currently served by Physical Health Managed Care to the State of Nebraska, Department of Health and Human Services, for a period effective July 1, 2012 through June 30, 2015.

The State may request that payment be made electronically instead of by state warrant. ACH/EFT Enrollment Form can be found at: http://www.das.state.ne.us/accounting/forms/achenrol.pdf

The Contractor is required and hereby agrees to use a federal immigration verification system to determine the work eligibility status of new employees physically performing services within the State of Nebraska. A federal immigration verification system mean the electronic verification of the work authorization program authorized by the Illegal Immigration Reform and Immigrant Responsibility Act of 1996, 8 U.S.C. 1324a, known as the E-Verify Program, or an equivalent federal program designated by the United States Department of Homeland Security or other federal agency authorized to verify the work eligibility status of a newly hired employee.

The contractor certifies that the contractor is not presently debarred, suspended, proposed for debarment, declared ineligible, or voluntarily excluded by any federal department or agency from participating in transactions (debarred). The contractor also agrees to include the above requirements in any and all subcontracts into which it enters. The contractor shall immediately notify the Department if, during the term of this contract, contractor becomes debarred. The Department may immediately terminate this contract by providing contractor written notice if contractor becomes debarred during the term of this contract.
If the Contractor is an individual or sole proprietorship, the following applies:
1. The Contractor must complete the United States Citizenship Attestation Form, available on the Department of Administrative Services website at: www.das.state.ne.us.
2. If the Contractor indicates on such attestation form that he or she is a qualified alien, the Contractor agrees to provide the US Citizenship and Immigration Services documentation require to verify the Contractor's lawful presence in the United States using the Systematic Alien Verification for Entitlements (SAVE) Program.
3. The Contractor understands and agrees that lawful presence in the United States is required and the Contractor may be disqualified or the contract terminated if such lawful presence cannot be verified as required by Neb. Rev. Stat. §4-108.

The contract shall incorporate the following previously submitted documents:
1. Contract Award;

7/28/2014
CHIEF EXECUTIVE OFFICER
DEPARTMENT OF HEALTH AND HUMAN SERVICES

8/13/14 Michelle Thompson 8.12.14
BUYER

8/13/14
MATERIEL ADMINISTRATOR

R43500|NISH0003 100416

STATE OF NEBRASKA SERVICE CONTRACT AMENDMENT

State Purchasing Bureau
1526 K Street, Suite 130
Lincoln, Nebraska 68508
OR
P.O. Box 94847
Lincoln, Nebraska 68509-4847
Telephone: (402) 471-6500
Fax: (402) 471-2089

CONTRACT NUMBER
51286 O4

PAGE	ORDER DATE
2 of 3	07/17/14
BUSINESS UNIT	BUYER
25710178	MICHELLE THOMPSON (AS)

VENDOR NUMBER: 2022465

2. Any Contract Amendments, in order of significance;
3. Any Request for Proposal Addenda and/or Amendments to include Questions and Answers;
4. The original RFP document;
5. The signed Request for Proposal form; and
6. The Contractor's Proposal.

Vendor Contact: Dr. Jay Feldstein, President
Phone: 215-937-8250
Cell: 302-743-4331
Fax: 215-937-8202
E-Mail: jay.feldstein@amerihealthmercy.com

(02/22/12 djg)

AMENDMENT ONE (1) as per the attached "First Amendment" document. (06/28/12 djg)

AMENDMENT TWO (2): Amendment Two as attached. (11/07/12 djg)

AMENDMENT THREE (3): Amendment Three as attached. (01/03/13 djg)

AMENDMENT FOUR (4): Amendment Four as attached. (05/28/13 bl)

AMENDMENT FIVE (5): Amendment Five as attached. (08/19/2013 ked)

AMENDMENT SIX (6): Amendment Six as attached. (01/15/2014 ld)

AMENDMENT SEVEN (7): Amendment Seven as attached. (05/21/2014 ked)

AMENDMENT EIGHT (8): Amendment Eight as attached. (07/17/2014 ked)

Line	Description	Quantity	Unit of Measure	Unit Price	Extended Price
1	CAPITATION PAYMENT FEDERAL 57% JULY 1, 2012 - JUNE 30, 2013	52,924,644.0000	$	1.0000	52,924,644.00
2	CAPITATION PAYMENT STATE 43% JULY 1, 2012 - JUNE 30, 2013	39,925,608.0000	$	1.0000	39,925,608.00
3	CAPITATION PAYMENT FEDERAL 57% JULY 1, 2013 - JUNE 30, 2014	55,058,452.0000	$	1.0000	55,058,452.00
4	CAPITATION PAYMENT STATE 43% JULY 1, 2013 - JUNE 30, 2014	41,535,323.0000	$	1.0000	41,535,323.00
5	CAPITATION PAYMENT FEDERAL 57% JULY 1, 2014 - JUNE 30, 2015	57,146,994.0000	$	1.0000	57,146,994.00

MT
BUYER INITIALS

STATE OF NEBRASKA SERVICE CONTRACT AMENDMENT

State Purchasing Bureau
1526 K Street, Suite 130
Lincoln, Nebraska 68508
OR
P.O. Box 94847
Lincoln, Nebraska 68509-4847
Telephone: (402) 471-6500
Fax: (402) 471-2089

PAGE	ORDER DATE
3 of 3	07/17/14
BUSINESS UNIT	BUYER
25710178	MICHELLE THOMPSON (AS)

VENDOR NUMBER: 2022465

CONTRACT NUMBER
51286 O4

Line	Description	Quantity	Unit of Measure	Unit Price	Extended Price
6	CAPITATION PAYMENT STATE 43% JULY 1, 2014 - JUNE 30, 2015	43,110,890.0000	$	1.0000	43,110,890.00
	Total Order				**289,701,911.00**

MT
BUYER INITIALS

R43500|NISH0003 100416

AMENDMENT EIGHT
Contract 51286 04
Medicaid Managed Care Physical Health Services for the State of Nebraska
Between
The State of Nebraska and AmeriHealth Nebraska, Inc.

This Amendment (the "Amendment") is made by the State of Nebraska and AmeriHealth Nebraska, Inc. parties to Contract 51286 04 (the "Contract"), and upon mutual agreement and other valuable consideration the parties agree to and hereby amend the contract as follows:

A. The following sections, Section IV.C.5.a.i. Enrollment Process and Section IV.C.7.g.x. Adult Quality Measures, and Attachment E are modified effective July 1, 2014, as follows:

1. Section IV.C.5.a.i. Enrollment Process is hereby modified:

The State maintains responsibility for the enrollment of members into managed care plans through a contractual arrangement with an enrollment broker. Both the Assignment and Enrollment shall be closely monitored by the State.

The State provides potential enrollees with a member guidebook, plan matrix, and provider directory to assist in choosing an MCO plan and designating a PCP.

The Enrollment Broker provides impartial choice counseling to assist enrollees in choosing an MCO plan. The choice counseling is based on the information provided by the MCOs. Enrollees choose a specific plan to enroll in.

Enrollees are given 15 days to enroll in a physical health MCO plan and select a PCP. If the State awards two (2) contracts, enrollees in the counties not currently served by physical health managed care and listed in Attachment D that do not voluntarily enroll will be auto-assigned an MCO plan. Auto-assignment will take into consideration the following factors: proximity, familial relationships, and provider-patient relationships. Auto-assignment will attempt to balance enrollment but is not guaranteed. The MCO plan will be responsible for assignment of the PCP within one month of the effective date of enrollment in that MCO plan.

The managed care plan is required to have an understanding of the potential enrollee population and the enrollment process and to assist the State and the enrollment broker in providing accurate information about the plan's participation and provider network.

The plan is also required to work cooperatively with the State to resolve issues relating to enrollee participation and the enrollment process and to have the technological capability and resources available to interface with the State's support systems. The contractor is expected to be able to exchange data with the State of Nebraska using a secure connection and also be capable of exchanging data via ASC X12 formats. Currently, the preferred method for secure connection is SFTP.

Effective February 1, 2014, clients determined mandatory for managed care will be immediately enrolled into managed care. This supersedes the process of prospective enrollment. Under the immediate enrollment process, mandatory managed care clients are required to enroll with an MCO plan and a primary care provider within 15 days. In the event that a client does not enroll, the client will be auto assigned to an MCO plan. The managed care enrollment will be effective the first day of the month in which the client enrolls in an MCO plan or is auto assigned to an MCO plan.

The MCO is responsible for basic benefit package services provided in the first 30 days of the client's enrollment, including prior authorizations and services provided by out of network providers.

Effective February 1, 2014, DHHS will enroll unborns into managed care if the unborn has either a mother or sibling enrolled in managed care. Once DHHS is notified of a live birth, the newborn will be immediately enrolled in either the mother's MCO plan or an eligible sibling's MCO plan. The mother's plan supersedes the sibling's plan, in the event that both mother and sibling are enrolled in managed care. A newborn child born to a mother enrolled in a MCO plan or who has a sibling that is enrolled in a MCO plan is immediately enrolled into the same plan of the mother or sibling.

Disenrollment rights will remain per IV.C.5.b.

2. Section IV.C.7.g.x. Adult Quality Measures is hereby modified:

Per Section 2701 of the Affordable Care Act, the MCO must on an annual basis:

a) Measure and report to the State its performance using the ACA Adult Quality Core Measures as defined by CMS and listed below.

Adult Core Measures

1. Flu Shots for Adults Age 50 to 64 *
2. Adult Body Mass Index (BMI) Assessment *
3. Breast Cancer Screening *
4. Cervical Cancer Screening *
5. Medical Assistance with Smoking and Tobacco Use *
6. Plan All-Cause Readmission Rate *
7. PQI 01: Diabetes Short-Term Complications Admission Rate
8. PQI 05: Chronic Obstructive Pulmonary Disease (COPD) Admission Rate
9. PQI 08: Congestive Heart Failure (CHF) Admission Rate
10. PQI 15: Adult Asthma Admission Rate
11. Chlamydia Screening in Women Ages 21 to 24 *
12. PC-01: Elective Delivery
13. PC-03: Antenatal Steroids
14. Controlling High Blood Pressure *
15. Comprehensive Diabetes Care: LDL-C Screening *
16. Comprehensive Diabetes Care: Hemoglobin A1c Testing *
17. Annual Monitoring for Patients on Persistent Medications *

18. CAHPS Health Plan Survey 5.0H – Adult Questionnaire *
19. Postpartum Care Rate *
*Measure is also a HEDIS Measure

b) Submit to the State data on the Adult Quality Measurers which enable the State to measure the MCO's performance. Mandatory reporting on the Adult Quality Measures will begin in 2014.

3. Attachment E is hereby modified:

Capitation Rate Schedules. The capitation rates for the MCO have been adjusted for the time period from July 1, 2014 to December 31, 2014 and are set forth in Amended Revised Attachment E, "Contract Rate Exhibit", attached hereto.

This amendment will become part of the Contract. Except as set forth in this Amendment, the Contract is unaffected and shall continue in full force and effect in accordance with its terms. If there is conflict between this amendment and the Contract or any earlier amendment, the terms of this amendment will prevail.

IN WITNESS WHEREOF, the parties have executed this Amendment as of the date of execution by both parties below.

State of Nebraska

By: _____

Name: Bo Botelho

Title: Materiel Administrator

Date: 8/13/14

Contractor: AmeriHealth Nebraska, Inc.

By: Thomas Smith

Name: Tom Smith

Title: ED

Date: July 15, 2014

State of Nebraska
Department of Health and Human Services

By: _____

Name: KERRY T WINTERER

Title: CEO

Date: 7/28/2014

Amended Revised Attachment E
Contract Rate Exhibit
July 1, 2014 through December 31, 2014
Service Area 2

Category of Aid	Portion of Rate at Regular FMAP (non-UNMC)	ACA PCP Bump 100% FFP	UNMC Supplemental at Regular FMAP	Final Rate
AABD 00-20 M&F	$ 529.74	$ 7.42	$ 3.69	$ 540.86
AABD 21+ M&F	$ 896.11	$ 10.22	$ 7.05	$ 913.39
CHIP M&F	$ 105.12	$ 4.10	$ 0.87	$ 110.09
Family Under 1 M&F	$ 451.06	$ 19.71	$ 2.16	$ 472.93
Family 01-05 M&F	$ 108.11	$ 6.27	$ 0.87	$ 115.24
Family 06-20 F	$ 88.70	$ 3.42	$ 0.77	$ 92.89
Family 06-20 M	$ 74.25	$ 3.23	$ 0.67	$ 78.14
Family 21+ M&F	$ 301.72	$ 5.49	$ 2.86	$ 310.07
Foster Care M&F	$ 177.60	$ 6.94	$ 1.56	$ 186.10
Katie Beckett 00-18 M&F	$ 14,019.50	$ 12.29	$ 17.35	$ 14,049.14
Maternity	$ 7,421.54	$ 48.34	$ 66.55	$ 7,536.43

Note: The ACA PCP Increase PMPM reflects the portion of the rate attributed to the increase in the PCP fee schedule rates, inclusive of additional administrative costs.

STATE OF NEBRASKA SERVICE CONTRACT AMENDMENT

State Purchasing Bureau
1526 K Street, Suite 130
Lincoln, Nebraska 68508
OR
P.O. Box 94847
Lincoln, Nebraska 68509-4847
Telephone: (402) 471-6500
Fax: (402) 471-2089

CONTRACT NUMBER
51286 O4

PAGE	ORDER DATE
1 of 3	05/21/14
BUSINESS UNIT	BUYER
25710178	MICHELLE THOMPSON (AS)

VENDOR NUMBER: 2022465

VENDOR ADDRESS:

AMERIHEALTH NEBRASKA INC
1919 AKSARBEN DR
OMAHA NEBRASKA 68106-2285

THE CONTRACT PERIOD IS:

JULY 01, 2012 THROUGH JUNE 30, 2015

THIS SERVICE CONTRACT HAS BEEN AMENDED PER THE FOLLOWING INFORMATION:

THIS CONTRACT IS NOT AN EXCLUSIVE CONTRACT TO FURNISH THE SERVICES SHOWN BELOW, AND DOES NOT PRECLUDE THE PURCHASE OF SIMILAR SERVICES FROM OTHER SOURCES.

THE STATE RESERVES THE RIGHT TO EXTEND THE PERIOD OF THIS CONTRACT BEYOND THE TERMINATION DATE WHEN MUTUALLY AGREEABLE TO THE VENDOR/CONTRACTOR AND THE STATE OF NEBRASKA.

Original Contract/Bid Document 3792 Z1

Contract to provide Medicaid Managed Care Physical Health Service through a Managed Care Organization for the Counties not currently served by Physical Health Managed Care to the State of Nebraska, Department of Health and Human Services, for a period effective July 1, 2012 through June 30, 2015.

The State may request that payment be made electronically instead of by state warrant. ACH/EFT Enrollment Form can be found at: http://www.das.state.ne.us/accounting/forms/achenrol.pdf

The Contractor is required and hereby agrees to use a federal immigration verification system to determine the work eligibility status of new employees physically performing services within the State of Nebraska. A federal immigration verification system mean the electronic verification of the work authorization program authorized by the Illegal Immigration Reform and Immigrant Responsibility Act of 1996, 8 U.S.C. 1324a, known as the E-Verify Program, or an equivalent federal program designated by the United States Department of Homeland Security or other federal agency authorized to verify the work eligibility status of a newly hired employee.

The contractor certifies that the contractor is not presently debarred, suspended, proposed for debarment, declared ineligible, or voluntarily excluded by any federal department or agency from participating in transactions (debarred). The contractor also agrees to include the above requirements in any and all subcontracts into which it enters. The contractor shall immediately notify the Department if, during the term of this contract, contractor becomes debarred. The Department may immediately terminate this contract by providing contractor written notice if contractor becomes debarred during the term of this contract.
If the Contractor is an individual or sole proprietorship, the following applies:
1. The Contractor must complete the United States Citizenship Attestation Form, available on the Department of Administrative Services website at: www.das.state.ne.us.
2. If the Contractor indicates on such attestation form that he or she is a qualified alien, the Contractor agrees to provide the US Citizenship and Immigration Services documentation require to verify the Contractor's lawful presence in the United States using the Systematic Alien Verification for Entitlements (SAVE) Program.
3. The Contractor understands and agrees that lawful presence in the United States is required and the Contractor may be disqualified or the contract terminated if such lawful presence cannot be verified as required by Neb. Rev. Stat. §4-108.

The contract shall incorporate the following previously submitted documents:
1. Contract Award;

5/28/2014
CHIEF EXECUTIVE OFFICER
DEPARTMENT OF HEALTH AND HUMAN SERVICES

6-5-14
BUYER

6/10/14
MATERIEL ADMINISTRATOR

R43500|NISH0003 100416

STATE OF NEBRASKA SERVICE CONTRACT AMENDMENT

State Purchasing Bureau
1526 K Street, Suite 130
Lincoln, Nebraska 68508
OR
P.O. Box 94847
Lincoln, Nebraska 68509-4847
Telephone: (402) 471-6500
Fax: (402) 471-2089

CONTRACT NUMBER
51286 O4

PAGE	ORDER DATE
2 of 3	05/21/14
BUSINESS UNIT	BUYER
25710178	MICHELLE THOMPSON (AS)

VENDOR NUMBER: 2022465

2. Any Contract Amendments, in order of significance;
3. Any Request for Proposal Addenda and/or Amendments to include Questions and Answers;
4. The original RFP document;
5. The signed Request for Proposal form; and
6. The Contractor's Proposal.

Vendor Contact: Dr. Jay Feldstein, President
Phone: 215-937-8250
Cell: 302-743-4331
Fax: 215-937-8202
E-Mail: jay.feldstein@amerihealthmercy.com

(02/22/12 djg)

AMENDMENT ONE (1) as per the attached "First Amendment" document. (06/28/12 djg)

AMENDMENT TWO (2): Amendment Two as attached. (11/07/12 djg)

AMENDMENT THREE (3): Amendment Three as attached. (01/03/13 djg)

AMENDMENT FOUR (4): Amendment Four as attached. (05/28/13 bl)

AMENDMENT FIVE (5): Amendment Five as attached. (08/19/2013 ked)

AMENDMENT SIX (6): Amendment Six as attached. (01/15/2014 ld)

AMENDMENT SEVEN (7): Amendment Seven as attached. (05/21/2014 ked)

Line	Description	Quantity	Unit of Measure	Unit Price	Extended Price
1	CAPITATION PAYMENT FEDERAL 57% JULY 1, 2012 - JUNE 30, 2013	52,924,644.0000	$	1.0000	52,924,644.00
2	CAPITATION PAYMENT STATE 43% JULY 1, 2012 - JUNE 30, 2013	39,925,608.0000	$	1.0000	39,925,608.00
3	CAPITATION PAYMENT FEDERAL 57% JULY 1, 2013 - JUNE 30, 2014	55,058,452.0000	$	1.0000	55,058,452.00
4	CAPITATION PAYMENT STATE 43% JULY 1, 2013 - JUNE 30, 2014	41,535,323.0000	$	1.0000	41,535,323.00
5	CAPITATION PAYMENT FEDERAL 57% JULY 1, 2014 - JUNE 30, 2015	57,146,994.0000	$	1.0000	57,146,994.00
6	CAPITATION PAYMENT STATE 43%	43,110,890.0000	$	1.0000	43,110,890.00

MT
BUYER INITIALS

STATE OF NEBRASKA SERVICE CONTRACT AMENDMENT

State Purchasing Bureau
1526 K Street, Suite 130
Lincoln, Nebraska 68508
OR
P.O. Box 94847
Lincoln, Nebraska 68509-4847
Telephone: (402) 471-6500
Fax: (402) 471-2089

PAGE	ORDER DATE
3 of 3	05/21/14
BUSINESS UNIT	BUYER
25710178	MICHELLE THOMPSON (AS)

VENDOR NUMBER: 2022465

CONTRACT NUMBER
51286 O4

Line	Description	Quantity	Unit of Measure	Unit Price	Extended Price
	JULY 1, 2014 - JUNE 30, 2015				
	Total Order				**289,701,911.00**

MT
BUYER INITIALS

R43500|NISH0003 100416

AMENDMENT SEVEN
Contract 51286 O4
Medicaid Managed Care Physical Health Services for the State of Nebraska
Between
The State of Nebraska and AmeriHealth Nebraska, Inc.

This Amendment (the "Amendment") is made by the State of Nebraska and AmeriHealth Nebraska, Inc. parties to Contract 51286 O4 (the "Contract"), and upon mutual agreement and other valuable consideration the parties agree to and hereby amend the contract as follows:

A. The following section is modified effective April 1, 2014, as follows:

Section IV.F.4. Health Insurer Fee is here by modified:

Health Insurer Fee under Section 9010 of the Patient Protection and Affordability Act of 2010. The State of Nebraska will compensate AmeriHealth Nebraska, Inc. the cost of the Health Insurer Fee that AmeriHealth Nebraska, Inc. incurs and becomes obligated to pay pursuant to Section 9010 of the Patient Protection and Affordability Act of 2010 due to its receipt of Nebraska Medicaid premiums pursuant to the Contract. The full cost of the Health Insurer Fee will include both the health insurer fee and the allowance to reflect the federal income tax liability related to the health insurer fee occurred. Payment to AmeriHealth Nebraska, Inc. shall be made as part of the monthly capitation payment following the submission of sufficient documentation detailing liability for such fee. Documentation of liability shall be due to the State no later than 60 days from IRS Notification.

This amendment will become part of the Contract. Except as set forth in this Amendment, the Contract is unaffected and shall continue in full force and effect in accordance with its terms. If there is conflict between this amendment and the Contract or any earlier amendment, the terms of this amendment will prevail.

IN WITNESS WHEREOF, the parties have executed this Amendment as of the date of execution by both parties below.

State of Nebraska	Contractor: AmeriHealth Nebraska, Inc.
By: _____	By: Jay S. Feldstein
Name: Bo Botelho	Name: JAY S. FELDSTEIN
Title: Materiel Administrator	Title: President
Date: 6/10/14	Date: 4/30/14

State of Nebraska
Department of Health and Human Services

By: _____

Name: KERRY T WINTEREN

Title: CEO

Date: 5/28/2014

STATE OF NEBRASKA SERVICE CONTRACT AMENDMENT

State Purchasing Bureau
1526 K Street, Suite 130
Lincoln, Nebraska 68508
OR
P.O. Box 94847
Lincoln, Nebraska 68509-4847
Telephone: (402) 471-6500
Fax: (402) 471-2089

CONTRACT NUMBER
51286 O4

PAGE	ORDER DATE
1 of 3	01/15/14
BUSINESS UNIT	BUYER
25710178	MICHELLE THOMPSON (AS)

VENDOR NUMBER: 2022465

VENDOR ADDRESS:

AMERIHEALTH NEBRASKA INC
1919 AKSARBEN DR
OMAHA NEBRASKA 68106-2285

THE CONTRACT PERIOD IS:

JULY 01, 2012 THROUGH JUNE 30, 2015

THIS SERVICE CONTRACT HAS BEEN AMENDED PER THE FOLLOWING INFORMATION:

THIS CONTRACT IS NOT AN EXCLUSIVE CONTRACT TO FURNISH THE SERVICES SHOWN BELOW, AND DOES NOT PRECLUDE THE PURCHASE OF SIMILAR SERVICES FROM OTHER SOURCES.

THE STATE RESERVES THE RIGHT TO EXTEND THE PERIOD OF THIS CONTRACT BEYOND THE TERMINATION DATE WHEN MUTUALLY AGREEABLE TO THE VENDOR/CONTRACTOR AND THE STATE OF NEBRASKA.

Original Contract/Bid Document 3792 Z1

Contract to provide Medicaid Managed Care Physical Health Service through a Managed Care Organization for the Counties not currently served by Physical Health Managed Care to the State of Nebraska, Department of Health and Human Services, for a period effective July 1, 2012 through June 30, 2015.

The State may request that payment be made electronically instead of by state warrant. ACH/EFT Enrollment Form can be found at: http://www.das.state.ne.us/accounting/forms/achenrol.pdf

The Contractor is required and hereby agrees to use a federal immigration verification system to determine the work eligibility status of new employees physically performing services within the State of Nebraska. A federal immigration verification system mean the electronic verification of the work authorization program authorized by the Illegal Immigration Reform and Immigrant Responsibility Act of 1996, 8 U.S.C. 1324a, known as the E-Verify Program, or an equivalent federal program designated by the United States Department of Homeland Security or other federal agency authorized to verify the work eligibility status of a newly hired employee.

The contractor certifies that the contractor is not presently debarred, suspended, proposed for debarment, declared ineligible, or voluntarily excluded by any federal department or agency from participating in transactions (debarred). The contractor also agrees to include the above requirements in any and all subcontracts into which it enters. The contractor shall immediately notify the Department if, during the term of this contract, contractor becomes debarred. The Department may immediately terminate this contract by providing contractor written notice if contractor becomes debarred during the term of this contract.
If the Contractor is an individual or sole proprietorship, the following applies:
1. The Contractor must complete the United States Citizenship Attestation Form, available on the Department of Administrative Services website at: www.das.state.ne.us.
2. If the Contractor indicates on such attestation form that he or she is a qualified alien, the Contractor agrees to provide the US Citizenship and Immigration Services documentation require to verify the Contractor's lawful presence in the United States using the Systematic Alien Verification for Entitlements (SAVE) Program.
3. The Contractor understands and agrees that lawful presence in the United States is required and the Contractor may be disqualified or the contract terminated if such lawful presence cannot be verified as required by Neb. Rev. Stat. §4-108.

The contract shall incorporate the following previously submitted documents:
1. Contract Award;

2/4/2014
CHIEF EXECUTIVE OFFICER
DEPARTMENT OF HEALTH AND HUMAN SERVICES

Michelle Thompson 2-10-14
BUYER RK 2/10/14
2/13/14
MATERIEL ADMINISTRATOR

STATE OF NEBRASKA SERVICE CONTRACT AMENDMENT

State Purchasing Bureau
1526 K Street, Suite 130
Lincoln, Nebraska 68508
OR
P.O. Box 94847
Lincoln, Nebraska 68509-4847
Telephone: (402) 471-6500
Fax: (402) 471-2089

CONTRACT NUMBER
51286 O4

PAGE	ORDER DATE
2 of 3	01/15/14
BUSINESS UNIT	BUYER
25710178	MICHELLE THOMPSON (AS)

VENDOR NUMBER: 2022465

2. Any Contract Amendments, in order of significance;
3. Any Request for Proposal Addenda and/or Amendments to include Questions and Answers;
4. The original RFP document;
5. The signed Request for Proposal form; and
6. The Contractor's Proposal.

Vendor Contact: Dr. Jay Feldstein, President
Phone: 215-937-8250
Cell: 302-743-4331
Fax: 215-937-8202
E-Mail: jay.feldstein@amerihealthmercy.com

(02/22/12 djg)

AMENDMENT ONE (1) as per the attached "First Amendment" document. (06/28/12 djg)

AMENDMENT TWO (2): Amendment Two as attached. (11/07/12 djg)

AMENDMENT THREE (3): Amendment Three as attached. (01/03/13 djg)

AMENDMENT FOUR (4): Amendment Four as attached. (05/28/13 bl)

AMENDMENT FIVE (5): Amendment Five as attached. (08/19/2013 ked)

AMENDMENT SIX (6): Amendment Six as attached. (01/15/2014 ld)

Line	Description	Quantity	Unit of Measure	Unit Price	Extended Price
1	CAPITATION PAYMENT FEDERAL 57% JULY 1, 2012 - JUNE 30, 2013	52,924,644.0000	$	1.0000	52,924,644.00
2	CAPITATION PAYMENT STATE 43% JULY 1, 2012 - JUNE 30, 2013	39,925,608.0000	$	1.0000	39,925,608.00
3	CAPITATION PAYMENT FEDERAL 57% JULY 1, 2013 - JUNE 30, 2014	55,058,452.0000	$	1.0000	55,058,452.00
4	CAPITATION PAYMENT STATE 43% JULY 1, 2013 - JUNE 30, 2014	41,535,323.0000	$	1.0000	41,535,323.00
5	CAPITATION PAYMENT FEDERAL 57% JULY 1, 2014 - JUNE 30, 2015	57,146,994.0000	$	1.0000	57,146,994.00
6	CAPITATION PAYMENT STATE 43%	43,110,890.0000	$	1.0000	43,110,890.00

MT 2.10.14
BUYER INITIALS

STATE OF NEBRASKA SERVICE CONTRACT AMENDMENT

PAGE	ORDER DATE
3 of 3	01/15/14
BUSINESS UNIT	BUYER
25710178	MICHELLE THOMPSON (AS)

VENDOR NUMBER: 2022465

State Purchasing Bureau
1526 K Street, Suite 130
Lincoln, Nebraska 68508
OR
P.O. Box 94847
Lincoln, Nebraska 68509-4847
Telephone: (402) 471-6500
Fax: (402) 471-2089

CONTRACT NUMBER
51286 O4

Line	Description	Quantity	Unit of Measure	Unit Price	Extended Price
	JULY 1, 2014 - JUNE 30, 2015				
	Total Order				**289,701,911.00**

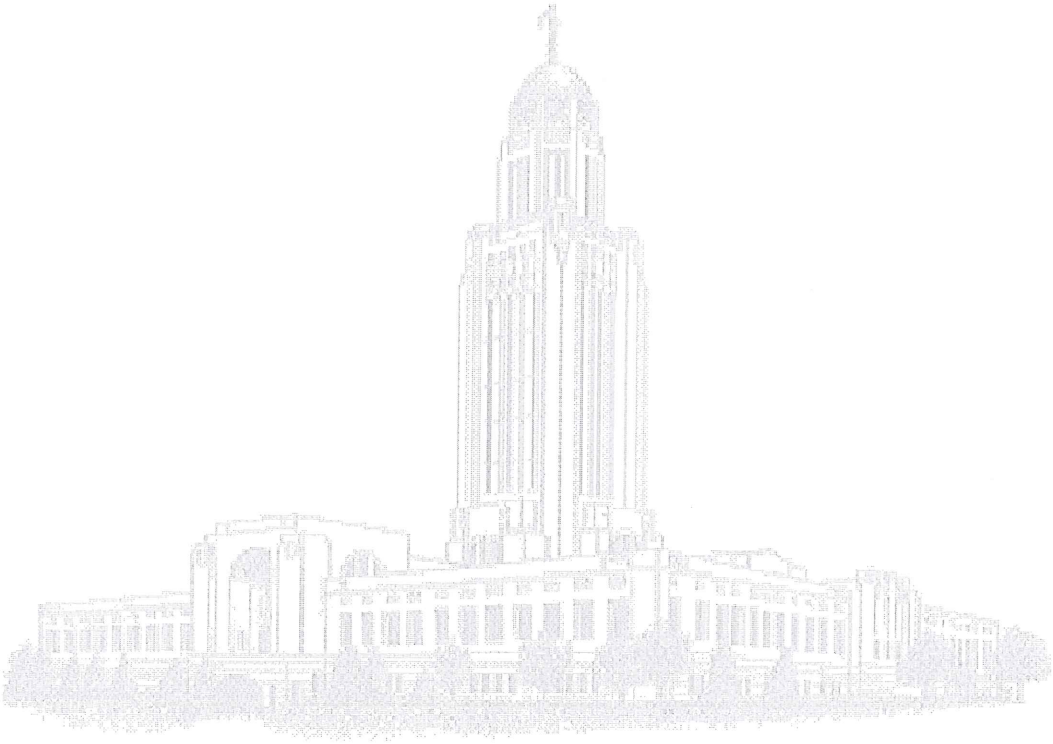

MT 2-10-14
BUYER INITIALS

AMENDMENT SIX
Contract 51286 04
Medicaid Managed Care Physical Health Services for the State of Nebraska
Between
The State of Nebraska and AmeriHealth Nebraska, Inc.

This Amendment (the "Amendment") is made by the State of Nebraska and AmeriHealth Nebraska, Inc. parties to Contract 51286 04 (the "Contract"), and upon mutual agreement and other valuable consideration the parties agree to and hereby amend the contract as follows:

A. The following section is added effective January 1, 2014, as follows:

Section IV.F.4. Health Insurer Fee is here by added:

Health Insurer Fee under Section 9010 of the Patient Protection and Affordability Act of 2010. The State of Nebraska will annually reimburse AmeriHealth Nebraska, Inc. the full cost of the Health Insurer Fee that AmeriHealth Nebraska, Inc. incurs and becomes obligated to pay pursuant to Section 9010 of the Patient Protection and Affordability Act of 2010 due to its receipt of Nebraska Medicaid premiums pursuant to the Contract. The full cost of the Health Insurer Fee will include both the health insurer fee and the allowance to reflect the federal income tax liability related to the health insurer fee occurred. Payment to AmeriHealth Nebraska, Inc. shall be made following the submission of sufficient documentation detailing liability for such fee.

B. The following sections, Section IV.C.5.a.i. Enrollment Process, Section IV.D.9.h and Attachment E, are modified effective January 1, 2014, as follows:

1. Section IV.C.5.a.i. Enrollment Process is hereby modified:

The State maintains responsibility for the enrollment of members into managed care plans through a contractual arrangement with an enrollment broker. Both the Assignment and Enrollment shall be closely monitored by the State.

The State provides potential enrollees with a member guidebook, plan matrix, and provider directory to assist in choosing an MCO plan and designating a PCP.

The Enrollment Broker provides impartial choice counseling to assist enrollees in choosing an MCO plan. The choice counseling is based on the information provided by the MCOs. Enrollees choose a specific plan to enroll in.

Enrollees are given 15 days to enroll in a physical health MCO plan and select a PCP. If the State awards two (2) contracts, enrollees in the counties not currently served by physical health managed care and listed in Attachment D that do not voluntarily enroll will be auto-assigned an MCO plan. Auto-assignment will take into consideration the following factors: proximity, familial relationships, and provider-patient relationships. Auto-assignment will attempt to balance enrollment but is not guaranteed. The MCO plan will be responsible for assignment of the PCP within one month of the effective date of enrollment in that MCO plan.

If the State awards one (1) contract, enrollees in the counties not currently served by physical health managed care and listed in Attachment D that do not voluntarily enroll will be auto-assigned the MCO plan. The MCO plan will be responsible for assignment of the PCP within one month of the effective date of enrollment in that MCO plan.

Enrollees that are exempt from auto-assignment will be nominated an MCO plan by the enrollment broker. The enrollment broker will use member and claims history in nominating a plan.

The managed care plan is required to have an understanding of the potential enrollee population and the enrollment process and to assist the State and the enrollment broker in providing accurate information about the plan's participation and provider network.

The plan is also required to work cooperatively with the State to resolve issues relating to potential enrollee participation and the enrollment process and to have the technological capability and resources available to interface with the State's support systems. The contractor is expected to be able to exchange data with the State of Nebraska using a secure connection and also be capable of exchanging data via ASC X12 formats. Currently, the preferred method for secure connection is SFTP.

Effective February 1, 2014, clients determined mandatory for managed care will be immediately enrolled into managed care. This supersedes the process of prospective enrollment. Under the immediate enrollment process, mandatory managed care clients are required to enroll with an MCO plan and a primary care provider within 15 days. In the event that a client does not enroll, the client will be auto assigned to an MCO plan. The managed care enrollment will be effective the first day of the month in which the client enrolls in an MCO plan or is auto assigned to an MCO plan.

Effective February 1, 2014, DHHS will enroll unborns into managed care if the unborn has either a mother or sibling enrolled in managed care. Once DHHS is notified of a live birth, the newborn will be immediately enrolled in either the mother's MCO plan or an eligible sibling's MCO plan. The mother's plan superseded the sibling's plan, in the event that both mother and sibling are enrolled in managed care. A newborn child born to a mother enrolled in a MCO plan or who has a sibling that is enrolled in a MCO plan is immediately enrolled into the same plan of the mother or sibling.

Disenrollment rights will remain per IV.C.5.b.

2. Section IV.D.9.h. is hereby modified:

The submission of the Financial Cost Reporting forms will change from an annual submission to a quarterly submission to coincide with the submission of other required quarterly reports.

3. Attachment E is hereby modified:

Capitation Rate Schedules. The capitation rates for the MCO have been adjusted for the time period from January 1, 2014 to June 30, 2014 and are set forth in Amended Revised Attachment E, "Contract Rate Exhibit", attached hereto.

This amendment will become part of the Contract. Except as set forth in this Amendment, the Contract is unaffected and shall continue in full force and effect in accordance with its terms. If there is conflict between this amendment and the Contract or any earlier amendment, the terms of this amendment will prevail.

IN WITNESS WHEREOF, the parties have executed this Amendment as of the date of execution by both parties below.

State of Nebraska
By: _____
Name: Bo Botelho
Title: Material Administrator
Date: 2/13/14

Contractor: AmeriHealth Nebraska, Inc.
By: _____
Name: JAY FELDSTEIN
Title: President
Date: 1/7/13

State of Nebraska
Department of Health and Human Services
By: _____
Name: Kenny T Wintersen
Title: CEO
Date: 2/4/2014

State of Nebraska

Contract Rate Exhibit
January 1, 2014 through June 30, 2014
Service Area 2 (Expansion)

Final

Contract Rates: Service Area 2
January 1, 2014 to June 30, 2014

Category of Aid	Age Group	Sex	Base Capitation Rate (without ACA PCP)	ACA PCP Increase PMPM	UNMC Supplemental Payment	Total Capitation Rate
Family	< 1 year	M&F	$318.60	$9.52	$7.57	$335.69
Family	1 - 5 years	M&F	$105.05	$3.66	$1.99	$110.70
Family	6 - 20 years	F	$96.75	$2.72	$1.67	$101.14
Family	6 - 20 years	M	$87.47	$2.20	$1.35	$91.02
Family	21+ years	M&F	$328.17	$5.50	$5.24	$338.91
AABD	0 - 20 years	M&F	$553.18	$5.76	$4.76	$563.70
AABD	21+ years	M&F	$927.41	$9.41	$10.42	$947.24
WARDS	All Age Groups	M&F	$158.67	$3.76	$2.52	$164.94
CHIP	All Age Groups	M&F	$99.04	$2.83	$1.78	$103.65
Katie Beckett	All Age Groups	M&F	$12,504.34	$0.92	$26.23	$12,531.50
Maternity	All Age Groups	F	$7,906.11	$0.00	$150.21	$8,056.32

Note: The ACA PCP Increase PMPM reflects the portion of the rate attributed to the enhanced PCP fee schedule rates, inclusive of additional administrative costs.

STATE OF NEBRASKA SERVICE CONTRACT AMENDMENT

State Purchasing Bureau
301 Centennial Mall South, 1st Floor
Lincoln, Nebraska 68508
OR
P.O. Box 94847
Lincoln, Nebraska 68509-4847
Telephone: (402) 471-2401
Fax: (402) 471-2089

PAGE	ORDER DATE
1 of 3	08/19/13
BUSINESS UNIT	BUYER
25710178	MICHELLE MUSICK (AS)

CONTRACT NUMBER
51286 O4

VENDOR NUMBER: 2022465

VENDOR ADDRESS:

AMERIHEALTH NEBRASKA INC
1919 AKSARBEN DR
OMAHA NEBRASKA 68106-2285

THE CONTRACT PERIOD IS:

JULY 01, 2012 THROUGH JUNE 30, 2015

THIS SERVICE CONTRACT HAS BEEN AMENDED PER THE FOLLOWING INFORMATION:

THIS CONTRACT IS NOT AN EXCLUSIVE CONTRACT TO FURNISH THE SERVICES SHOWN BELOW, AND DOES NOT PRECLUDE THE PURCHASE OF SIMILAR SERVICES FROM OTHER SOURCES.

THE STATE RESERVES THE RIGHT TO EXTEND THE PERIOD OF THIS CONTRACT BEYOND THE TERMINATION DATE WHEN MUTUALLY AGREEABLE TO THE VENDOR/CONTRACTOR AND THE STATE OF NEBRASKA.

Original Contract/Bid Document 3792 Z1

Contract to provide Medicaid Managed Care Physical Health Service through a Managed Care Organization for the Counties not currently served by Physical Health Managed Care to the State of Nebraska, Department of Health and Human Services, for a period effective July 1, 2012 through June 30, 2015.

The State may request that payment be made electronically instead of by state warrant. ACH/EFT Enrollment Form can be found at: http://www.das.state.ne.us/accounting/forms/achenrol.pdf

The Contractor is required and hereby agrees to use a federal immigration verification system to determine the work eligibility status of new employees physically performing services within the State of Nebraska. A federal immigration verification system mean the electronic verification of the work authorization program authorized by the Illegal Immigration Reform and Immigrant Responsibility Act of 1996, 8 U.S.C. 1324a, known as the E-Verify Program, or an equivalent federal program designated by the United States Department of Homeland Security or other federal agency authorized to verify the work eligibility status of a newly hired employee.

The contractor certifies that the contractor is not presently debarred, suspended, proposed for debarment, declared ineligible, or voluntarily excluded by any federal department or agency from participating in transactions (debarred). The contractor also agrees to include the above requirements in any and all subcontracts into which it enters. The contractor shall immediately notify the Department if, during the term of this contract, contractor becomes debarred. The Department may immediately terminate this contract by providing contractor written notice if contractor becomes debarred during the term of this contract.
If the Contractor is an individual or sole proprietorship, the following applies:
1. The Contractor must complete the United States Citizenship Attestation Form, available on the Department of Administrative Services website at: www.das.state.ne.us.
2. If the Contractor indicates on such attestation form that he or she is a qualified alien, the Contractor agrees to provide the US Citizenship and Immigration Services documentation require to verify the Contractor's lawful presence in the United States using the Systematic Alien Verification for Entitlements (SAVE) Program.
3. The Contractor understands and agrees that lawful presence in the United States is required and the Contractor may be disqualified or the contract terminated if such lawful presence cannot be verified as required by Neb. Rev. Stat. §4-108.

The contract shall incorporate the following previously submitted documents:
1. Contract Award;

CHIEF EXECUTIVE OFFICER
DEPARTMENT OF HEALTH AND HUMAN SERVICES

Michelle Musick 8-29-13
BUYER

8/30/13
MATERIEL ADMINISTRATOR

R4350[NISH0003 100416

STATE OF NEBRASKA SERVICE CONTRACT AMENDMENT

State Purchasing Bureau
301 Centennial Mall South, 1st Floor
Lincoln, Nebraska 68508
OR
P.O. Box 94847
Lincoln, Nebraska 68509-4847
Telephone: (402) 471-2401
Fax: (402) 471-2089

CONTRACT NUMBER
51286 O4

PAGE	ORDER DATE
2 of 3	08/19/13
BUSINESS UNIT	BUYER
25710178	MICHELLE MUSICK (AS)

VENDOR NUMBER: 2022465

2. Any Contract Amendments, in order of significance;
3. Any Request for Proposal Addenda and/or Amendments to include Questions and Answers;
4. The original RFP document;
5. The signed Request for Proposal form; and
6. The Contractor's Proposal.

Vendor Contact: Dr. Jay Feldstein, President
Phone: 215-937-8250
Cell: 302-743-4331
Fax: 215-937-8202
E-Mail: jay.feldstein@amerihealthmercy.com

(02/22/12 djg)

AMENDMENT ONE (1) as per the attached "First Amendment" document. (06/28/12 djg)

AMENDMENT TWO (2): Amendment Two as attached. (11/07/12 djg)

AMENDMENT THREE (3): Amendment Three as attached. (01/03/13 djg)

AMENDMENT FOUR (4): Amendment Four as attached. (05/28/13 bl)

AMENDMENT FIVE (5): Amendment Five as attached. (08/19/2013 ked)

Line	Description	Quantity	Unit of Measure	Unit Price	Extended Price
1	CAPITATION PAYMENT FEDERAL 57% JULY 1, 2012 - JUNE 30, 2013	52,924,644.0000	$	1.0000	52,924,644.00
2	CAPITATION PAYMENT STATE 43% JULY 1, 2012 - JUNE 30, 2013	39,925,608.0000	$	1.0000	39,925,608.00
3	CAPITATION PAYMENT FEDERAL 57% JULY 1, 2013 - JUNE 30, 2014	55,058,452.0000	$	1.0000	55,058,452.00
4	CAPITATION PAYMENT STATE 43% JULY 1, 2013 - JUNE 30, 2014	41,535,323.0000	$	1.0000	41,535,323.00
5	CAPITATION PAYMENT FEDERAL 57% JULY 1, 2014 - JUNE 30, 2015	57,146,994.0000	$	1.0000	57,146,994.00
6	CAPITATION PAYMENT STATE 43% JULY 1, 2014 - JUNE 30, 2015	43,110,890.0000	$	1.0000	43,110,890.00
	Total Order				**289,701,911.00**

MM 8-29-13
BUYER INITIALS

R43509|NISH0003 100416

STATE OF NEBRASKA SERVICE CONTRACT AMENDMENT

PAGE	ORDER DATE
3 of 3	08/19/13
BUSINESS UNIT	BUYER
25710178	MICHELLE MUSICK (AS)

VENDOR NUMBER: 2022465

State Purchasing Bureau
301 Centennial Mall South, 1st Floor
Lincoln, Nebraska 68508
OR
P.O. Box 94847
Lincoln, Nebraska 68509-4847
Telephone: (402) 471-2401
Fax: (402) 471-2089

CONTRACT NUMBER
51286 O4

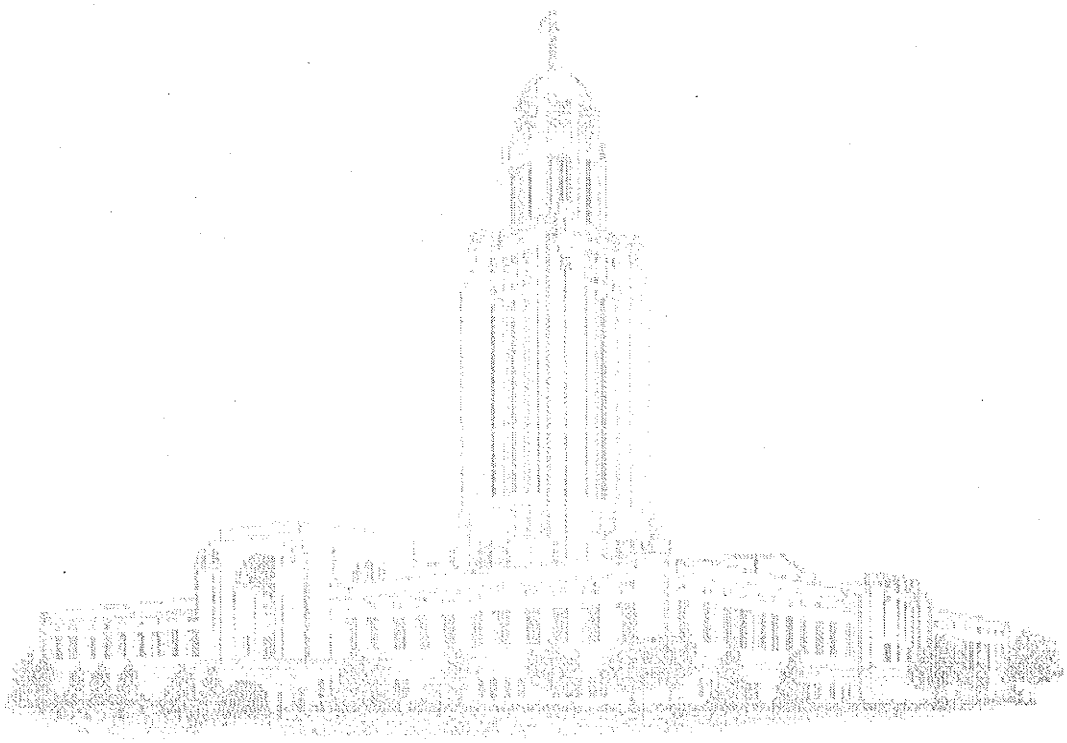

BUYER INITIALS

AMENDMENT FIVE
Contract 51286 04
Medicaid Managed Care Physical Health Services for the State of Nebraska
Between
The State of Nebraska and AmeriHealth Nebraska, Inc.

This Amendment (the "Amendment") is made by the State of Nebraska and AmeriHealth Nebraska, Inc., parties to Contract 51286 04 (the "Contract"), and upon mutual agreement and other valuable consideration the parties agree to and hereby amend the contract as follows:

A. The following sections are modified effective July 1, 2013, as follows:

- Section IV.C.7.g.xi is hereby deleted in its entirety, and replaced with the following:

xi. Member Satisfaction Surveys
The MCO shall conduct annual Consumer Assessment of Healthcare Providers and Systems (CAHPS®) surveys and methodology to assess the quality and appropriateness of care to members. The MCO shall enter into an agreement with a NCQA certified vendor to perform CAHPS®. The vendor shall perform CAHPS® Adult surveys and CAHPS® Child surveys with Children with Chronic Conditions (CCC) supplemental items.

The MCO shall use the most current version of CAHPS® for Medicaid enrollees. For the CAHPS® Child Surveys with CCC supplemental items, the MCO must separately sample the Title XIX (Medicaid) and Title XXI (CHIP) populations and must separate data and results for children enrolled in Title XIX and Title XXI when submitting reports to the State to fulfill the CHIPRA requirement.

Survey results and descriptions of the survey process shall be reported to the State separately for each required CAHPS® survey. And each survey shall be administered to a statistically valid random sample of members who are enrolled in the MCO at the time of the survey. Analyses shall provide statistical analysis for targeting improvement efforts and comparison to national and state benchmark standards. Survey results are due 45 days after the end of the contract plan year (State Fiscal Year ending June 30).

- Attachment E is hereby modified:

Capitation Rate Schedules. The capitation rates for the MCO have been adjusted for the time period from July 1, 2013 to December 31, 2013 and are set forth in Amended Revised Attachment E, "Contract Rate Exhibit", attached hereto.

B. The following section is removed effective July 1, 2013, as follows:

- Section IV.C.7.f.v, Minimum Reimbursement to In-Network Providers, is hereby deleted in its entirety

This amendment will become part of the Contract. Except as set forth in this Amendment, the Contract is unaffected and shall continue in full force and effect in accordance with its terms. If there is conflict between this amendment and the Contract or any earlier amendment, the terms of this amendment will prevail.

IN WITNESS WHEREOF, the parties have executed this Amendment as of the date of execution by both parties below.

State of Nebraska
By: _____
Name: Bo Botelho
Title: Material Administrator
Date: 8/30/13

Contractor: AmeriHealth Nebraska, Inc.
By: _____
Name: Dr. Jay Feldstein
Title: President
Date: 7/25/13

State of Nebraska
Department of Health and Human Services
By: _____
Name: Kenny T Wintroon
Title: CFO
Date: 8/28/13

Contract Rates: Service Area 2
July 1, 2013 to December 31, 2013

Category of Aid	Age Group	Sex	Base Capitation Rate (without ACA PCP)	ACA PCP Increase PMPM	UNMC Supplemental Payment	Total Capitation Rate
Family	< 1 year	M&F	$305.89	$9.24	$7.35	$322.49
Family	1 - 5 years	M&F	$102.63	$3.62	$1.96	$108.22
Family	6 - 20 years	F	$94.42	$2.68	$1.65	$98.76
Family	6 - 20 years	M	$85.46	$2.18	$1.33	$88.97
Family	21+ years	M&F	$319.18	$5.43	$5.17	$329.78
AABD	0 - 20 years	M&F	$542.19	$5.71	$4.72	$552.62
AABD	21+ years	M&F	$902.42	$9.29	$10.29	$921.99
WARDS	All Age Groups	M&F	$155.08	$3.71	$2.49	$161.29
CHIP	All Age Groups	M&F	$96.78	$2.80	$1.76	$101.33
Katie Beckett	All Age Groups	M&F	$12,366.34	$0.92	$26.10	$12,393.36
Maternity	All Age Groups	F	$7,694.53	$0.00	$148.12	$7,842.64

Note: The ACA PCP Increase PMPM reflects the portion of the rate attributed to the enhanced PCP fee schedule rates, inclusive of additional administrative costs.

STATE OF NEBRASKA SERVICE CONTRACT AMENDMENT

State Purchasing Bureau
301 Centennial Mall South, 1st Floor
Lincoln, Nebraska 68508
OR
P.O. Box 94847
Lincoln, Nebraska 68509-4847
Telephone: (402) 471-2401
Fax: (402) 471-2089

CONTRACT NUMBER
51286 O4

PAGE	ORDER DATE
1 of 2	05/28/13
BUSINESS UNIT	BUYER
25710178	MICHELLE MUSICK (AS)

VENDOR NUMBER: 2022465

VENDOR ADDRESS:

AMERIHEALTH NEBRASKA INC
1919 AKSARBEN DR
OMAHA NEBRASKA 68106-2285

THE CONTRACT PERIOD IS:

JULY 01, 2012 THROUGH JUNE 30, 2015

THIS SERVICE CONTRACT HAS BEEN AMENDED PER THE FOLLOWING INFORMATION:

THIS CONTRACT IS NOT AN EXCLUSIVE CONTRACT TO FURNISH THE SERVICES SHOWN BELOW, AND DOES NOT PRECLUDE THE PURCHASE OF SIMILAR SERVICES FROM OTHER SOURCES.

THE STATE RESERVES THE RIGHT TO EXTEND THE PERIOD OF THIS CONTRACT BEYOND THE TERMINATION DATE WHEN MUTUALLY AGREEABLE TO THE VENDOR/CONTRACTOR AND THE STATE OF NEBRASKA.

Original Contract/Bid Document 3792 Z1

Contract to provide Medicaid Managed Care Physical Health Service through a Managed Care Organization for the Counties not currently served by Physical Health Managed Care to the State of Nebraska, Department of Health and Human Services, for a period effective July 1, 2012 through June 30, 2015.

The State may request that payment be made electronically instead of by state warrant. ACH/EFT Enrollment Form can be found at: http://www.das.state.ne.us/accounting/forms/achenrol.pdf

The Contractor is required and hereby agrees to use a federal immigration verification system to determine the work eligibility status of new employees physically performing services within the State of Nebraska. A federal immigration verification system mean the electronic verification of the work authorization program authorized by the Illegal Immigration Reform and Immigrant Responsibility Act of 1996, 8 U.S.C. 1324a, known as the E-Verify Program, or an equivalent federal program designated by the United States Department of Homeland Security or other federal agency authorized to verify the work eligibility status of a newly hired employee.

The contractor certifies that the contractor is not presently debarred, suspended, proposed for debarment, declared ineligible, or voluntarily excluded by any federal department or agency from participating in transactions (debarred). The contractor also agrees to include the above requirements in any and all subcontracts into which it enters. The contractor shall immediately notify the Department if, during the term of this contract, contractor becomes debarred. The Department may immediately terminate this contract by providing contractor written notice if contractor becomes debarred during the term of this contract.
If the Contractor is an individual or sole proprietorship, the following applies:
1. The Contractor must complete the United States Citizenship Attestation Form, available on the Department of Administrative Services website at: www.das.state.ne.us.
2. If the Contractor indicates on such attestation form that he or she is a qualified alien, the Contractor agrees to provide the US Citizenship and Immigration Services documentation require to verify the Contractor's lawful presence in the United States using the Systematic Alien Verification for Entitlements (SAVE) Program.
3. The Contractor understands and agrees that lawful presence in the United States is required and the Contractor may be disqualified or the contract terminated if such lawful presence cannot be verified as required by Neb. Rev. Stat. §4-108.

The contract shall incorporate the following previously submitted documents:
1. Contract Award;

CHIEF EXECUTIVE OFFICER
DEPARTMENT OF HEALTH AND HUMAN SERVICES

Michelle Musick 5-28-13
BUYER
7-8-13
MATERIEL ADMINISTRATOR

R43500|NISH0003 100416

STATE OF NEBRASKA SERVICE CONTRACT AMENDMENT

State Purchasing Bureau
301 Centennial Mall South, 1st Floor
Lincoln, Nebraska 68508
OR
P.O. Box 94847
Lincoln, Nebraska 68509-4847
Telephone: (402) 471-2401
Fax: (402) 471-2089

CONTRACT NUMBER
51286 O4

PAGE	ORDER DATE
2 of 2	05/28/13
BUSINESS UNIT	BUYER
25710178	MICHELLE MUSICK (AS)

VENDOR NUMBER: 2022465

2. Any Contract Amendments, in order of significance;
3. Any Request for Proposal Addenda and/or Amendments to include Questions and Answers;
4. The original RFP document;
5. The signed Request for Proposal form; and
6. The Contractor's Proposal.

Vendor Contact: Dr. Jay Feldstein, President
Phone: 215-937-8250
Cell: 302-743-4331
Fax: 215-937-8202
E-Mail: jay.feldstein@amerihealthmercy.com

(02/22/12 djg)

AMENDMENT ONE (1) as per the attached "First Amendment" document. (06/28/12 djg)

AMENDMENT TWO (2): Amendment Two as attached. (11/07/12 djg)

AMENDMENT THREE (3): Amendment Three as attached. (01/03/13 djg)

AMENDMENT FOUR (4): Amendment Four as attached. (05/28/13 bl)

Line	Description	Quantity	Unit of Measure	Unit Price	Extended Price
1	CAPITATION PAYMENT FEDERAL 57% JULY 1, 2012 - JUNE 30, 2013	52,924,644.0000	$	1.0000	52,924,644.00
2	CAPITATION PAYMENT STATE 43% JULY 1, 2012 - JUNE 30, 2013	39,925,608.0000	$	1.0000	39,925,608.00
3	CAPITATION PAYMENT FEDERAL 57% JULY 1, 2013 - JUNE 30, 2014	55,058,452.0000	$	1.0000	55,058,452.00
4	CAPITATION PAYMENT STATE 43% JULY 1, 2013 - JUNE 30, 2014	41,535,323.0000	$	1.0000	41,535,323.00
5	CAPITATION PAYMENT FEDERAL 57% JULY 1, 2014 - JUNE 30, 2015	57,146,994.0000	$	1.0000	57,146,994.00
6	CAPITATION PAYMENT STATE 43% JULY 1, 2014 - JUNE 30, 2015	43,110,890.0000	$	1.0000	43,110,890.00
	Total Order				**289,701,911.00**

MM 5.28.13
BUYER INITIALS

R43500|N|SH0003 160416

AMENDMENT FOUR
Contract 51286 04
Medicaid Managed Care Physical Health Services for the State of Nebraska
Between
The State of Nebraska and AmeriHealth Nebraska, Inc.

This Amendment (the "Amendment") is made by the State of Nebraska and AmeriHealth Nebraska, Inc., parties to Contract 51286 04 (the "Contract"), and upon mutual agreement and other valuable consideration the parties agree to and hereby amend the contract as follows:

A. CHANGES. The following sections are added, modified, removed, or replaced effective June 1, 2013, as follows:

- Section IV.C.23 is hereby deleted in its entirety, and replaced with the following:

23. **ENHANCED PAYMENTS FOR PRIMARY CARE SERVICES**

In accordance with the Patient Protection and Affordable Care Act of 2010 (The Affordable Care Act), for calendar years 2013 and 2014, the MCO shall make payments for certain primary care services (as described by CMS) and furnished by primary care providers (as described by CMS) in an amount that has been determined by CMS. Payments and reporting as required by this Section IV.C.23 shall be effective for dates of service beginning January 1, 2013. Should retroactive payments be necessary due to the timing of the implementation of this requirement, the MCO shall make adjustments to previously paid claims for the enhanced payment to eligible primary care providers without any effort from the provider.

In addition to the routine claims payment reports required by this Agreement, the MCO shall report to the State any information related to this requirement in a format described by the State. At a minimum, the reports shall be sufficient to accomplish the following:

a. Submit 2009 payment data on primary care services which qualify for payment under this rule;

b. Assure payments made to specified primary care providers are at the minimum Medicare primary care payment levels as required by 42 CFR 447, subpart G. This includes the assurance that eligible providers receive direct and full benefit of the payment increase for each of the primary care services specified in the final rule implementing this section of The Affordable Care Act regardless of whether the provider is paid directly or through a capitated arrangement;

c. Submit any documentation to the State, sufficient to enable the State and CMS to ensure that provider payments increase as required by 42 CFR 438.6(c)(5)(vi)(A) are made and to adequately document expenditures eligible for 100% FFP and to support all audit or reconciliation processes. The State shall report these data to CMS.

- Attachment E:

Capitation Rate Schedules. The capitation rates for the MCO have been adjusted for the time period from January 1, 2013, to June 30, 2013, and are set forth in Amended Revised Attachment E, "Contract Rate Exhibit", attached hereto.

This amendment will become part of the Contract. Except as set forth in this Amendment, the Contract is unaffected and shall continue in full force and effect in accordance with its terms. If there is conflict between this amendment and the Contract or any earlier amendment, the terms of this amendment will prevail.

IN WITNESS WHEREOF, the parties have executed this Amendment as of the date of execution by both parties below.

State of Nebraska
By: _____
Name: Bo Botelho
Title: Materiel Administrator
Date: 7-8-13

Contractor: AmeriHealth Nebraska, Inc.
By: _____
Name: Dr. Jay Feldstein
Title: President
Date: 5-17-13

State of Nebraska
Department of Health and Human Services
By: _____
Name: Kenny T Wintgen
Title: CEO
Date: 5/30/2013

State of Nebraska

Amended Revised Attachment E
Contract Rate Exhibit
January 1, 2013 through June 30, 2013
Service Area 2

Final

Updated Contract Rates: Service Area 2
January 1, 2013 to June 30, 2013

Category of Aid	Age Group	Sex	Base Capitation Rate (without ACA PCP)	ACA PCP Increase PMPM	UNMC Supplemental Payment	Total Capitation Rate
Family	< 1 year	M&F	$423.37	$9.09	$7.32	$439.78
Family	1 - 5 years	M&F	$99.93	$3.56	$1.96	$105.44
Family	6 - 20 years	F	$91.59	$2.64	$1.64	$95.86
Family	6 - 20 years	M	$83.00	$2.14	$1.32	$86.46
Family	21+ years	M&F	$308.42	$5.33	$5.10	$318.85
AABD	0 - 20 years	M&F	$524.53	$5.61	$4.66	$534.80
AABD	21+ years	M&F	$871.62	$9.12	$10.16	$890.91
WARDS	All Age Groups	M&F	$150.60	$3.65	$2.48	$156.72
CHIP	All Age Groups	M&F	$94.04	$2.75	$1.74	$98.53
Katie Beckett	All Age Groups	M&F	$11,964.76	$0.90	$25.99	$11,991.65
Maternity	All Age Groups	F	$6,136.58	$0.00	$145.84	$6,282.42

Note: The ACA PCP Increase PMPM reflects the portion of the rate attributed to the increase in the PCP fee schedule rates, inclusive of additional administrative costs.

STATE OF NEBRASKA SERVICE CONTRACT AMENDMENT

State Purchasing Bureau
301 Centennial Mall South, 1st Floor
Lincoln, Nebraska 68508
OR
P.O. Box 94847
Lincoln, Nebraska 68509-4847
Telephone: (402) 471-2401
Fax: (402) 471-2089

CONTRACT NUMBER
51286 O4

PAGE	ORDER DATE
1 of 2	01/03/13
BUSINESS UNIT	BUYER
25710178	RUTH GRAY (AS)

VENDOR NUMBER: 2022465

VENDOR ADDRESS:

AMERIHEALTH NEBRASKA INC
1919 AKSARBEN DR
OMAHA NEBRASKA 68106-2285

THE CONTRACT PERIOD IS:

JULY 01, 2012 THROUGH JUNE 30, 2015

THIS SERVICE CONTRACT HAS BEEN AMENDED PER THE FOLLOWING INFORMATION:

THIS CONTRACT IS NOT AN EXCLUSIVE CONTRACT TO FURNISH THE SERVICES SHOWN BELOW, AND DOES NOT PRECLUDE THE PURCHASE OF SIMILAR SERVICES FROM OTHER SOURCES.

THE STATE RESERVES THE RIGHT TO EXTEND THE PERIOD OF THIS CONTRACT BEYOND THE TERMINATION DATE WHEN MUTUALLY AGREEABLE TO THE VENDOR/CONTRACTOR AND THE STATE OF NEBRASKA.

Original Contract/Bid Document 3792 Z1

Contract to provide Medicaid Managed Care Physical Health Service through a Managed Care Organization for the Counties not currently served by Physical Health Managed Care to the State of Nebraska, Department of Health and Human Services, for a period effective July 1, 2012 through June 30, 2015.

The State may request that payment be made electronically instead of by state warrant. ACH/EFT Enrollment Form can be found at: http://www.das.state.ne.us/accounting/forms/achenrol.pdf

The Contractor is required and hereby agrees to use a federal immigration verification system to determine the work eligibility status of new employees physically performing services within the State of Nebraska. A federal immigration verification system mean the electronic verification of the work authorization program authorized by the Illegal Immigration Reform and Immigrant Responsibility Act of 1996, 8 U.S.C. 1324a, known as the E-Verify Program, or an equivalent federal program designated by the United States Department of Homeland Security or other federal agency authorized to verify the work eligibility status of a newly hired employee.

The contractor certifies that the contractor is not presently debarred, suspended, proposed for debarment, declared ineligible, or voluntarily excluded by any federal department or agency from participating in transactions (debarred). The contractor also agrees to include the above requirements in any and all subcontracts into which it enters. The contractor shall immediately notify the Department if, during the term of this contract, contractor becomes debarred. The Department may immediately terminate this contract by providing contractor written notice if contractor becomes debarred during the term of this contract.
If the Contractor is an individual or sole proprietorship, the following applies:
1. The Contractor must complete the United States Citizenship Attestation Form, available on the Department of Administrative Services website at: www.das.state.ne.us.
2. If the Contractor indicates on such attestation form that he or she is a qualified alien, the Contractor agrees to provide the US Citizenship and Immigration Services documentation require to verify the Contractor's lawful presence in the United States using the Systematic Alien Verification for Entitlements (SAVE) Program.
3. The Contractor understands and agrees that lawful presence in the United States is required and the Contractor may be disqualified or the contract terminated if such lawful presence cannot be verified as required by Neb. Rev. Stat. §4-108.

The contract shall incorporate the following previously submitted documents:
1. Contract Award;

CHIEF EXECUTIVE OFFICER
DEPARTMENT OF HEALTH AND HUMAN SERVICES

1/8/13 BUYER RK 1/13/13
1-14-13
MATERIEL ADMINISTRATOR

R43500|NISH0003 100416

STATE OF NEBRASKA SERVICE CONTRACT AMENDMENT

State Purchasing Bureau
301 Centennial Mall South, 1st Floor
Lincoln, Nebraska 68508
OR
P.O. Box 94847
Lincoln, Nebraska 68509-4847
Telephone: (402) 471-2401
Fax: (402) 471-2089

CONTRACT NUMBER
51286 O4

PAGE	ORDER DATE
2 of 2	01/03/13
BUSINESS UNIT	BUYER
25710178	RUTH GRAY (AS)

VENDOR NUMBER: 2022465

2. Any Contract Amendments, in order of significance;
3. Any Request for Proposal Addenda and/or Amendments to include Questions and Answers;
4. The original RFP document;
5. The signed Request for Proposal form; and
6. The Contractor's Proposal.

Vendor Contact: Dr. Jay Feldstein, President
Phone: 215-937-8250
Cell: 302-743-4331
Fax: 215-937-8202
E-Mail: jay.feldstein@amerihealthmercy.com

(02/22/12 djg)

AMENDMENT ONE (1) as per the attached "First Amendment" document. (06/28/12 djg)

AMENDMENT TWO (2): Amendment Two as attached. (11/07/12 djg)

AMENDMENT THREE (3): Amendment Three as attached. (01/03/13 djg)

Line	Description	Quantity	Unit of Measure	Unit Price	Extended Price
1	CAPITATION PAYMENT FEDERAL 57% JULY 1, 2012 - JUNE 30, 2013	52,924,644.0000	$	1.0000	52,924,644.00
2	CAPITATION PAYMENT STATE 43% JULY 1, 2012 - JUNE 30, 2013	39,925,608.0000	$	1.0000	39,925,608.00
3	CAPITATION PAYMENT FEDERAL 57% JULY 1, 2013 - JUNE 30, 2014	55,058,452.0000	$	1.0000	55,058,452.00
4	CAPITATION PAYMENT STATE 43% JULY 1, 2013 - JUNE 30, 2014	41,535,323.0000	$	1.0000	41,535,323.00
5	CAPITATION PAYMENT FEDERAL 57% JULY 1, 2014 - JUNE 30, 2015	57,146,994.0000	$	1.0000	57,146,994.00
6	CAPITATION PAYMENT STATE 43% JULY 1, 2014 - JUNE 30, 2015	43,110,890.0000	$	1.0000	43,110,890.00
	Total Order				**289,701,911.00**

RRG
BUYER INITIALS

AMENDMENT THREE
Contract 51286 04
Medicaid Managed Care Physical Health Services for the State of Nebraska
Between
The State of Nebraska and AmeriHealth Nebraska, Inc.

This Amendment (the "Amendment") is made by the State of Nebraska and AmeriHealth Nebraska, Inc., parties to Contract 51286 04 (the "Contract"), and upon mutual agreement and other valuable consideration the parties agree to and hereby amend the contract as follows:

Capitation Rate Schedules. The capitation rates for the MCO have been adjusted for the time period from January 1, 2013, to June 30, 2013, and are set forth in Amended Revised Attachment E, "Contract Rate Exhibit", attached hereto.

This amendment will become part of the Contract. Except as set forth in this Amendment, the Contract is unaffected and shall continue in full force and effect in accordance with its terms. If there is conflict between this amendment and the Contract or any earlier amendment, the terms of this amendment will prevail.

IN WITNESS WHEREOF, the parties have executed this Amendment as of the date of execution by both parties below.

State of Nebraska

By: _____

Name: Bo Botelho

Title: AS, Materiel Administrator

Date: 1-18-13

Contractor: AmeriHealth Nebraska, Inc.

By: _____

Name: JAY FELDSTEIN

Title: Regional President, Northern Division

Date: 12/18/12

State of Nebraska
Department of Health and Human Services

By: _____

Name: Kenny T Wintgen

Title: CEO

Date: 1/08/2013

State of Nebraska

Amended Revised Attachment E
Contract Rate Exhibit
January 1, 2013 through June 30, 2013
Service Area 2 (Statewide Expansion)

Final

Contract Rates

Category of Aid	Age Group	Sex	Medical w/o UNMC Including Admin	UNMC Supplemental Payment	Total Capitation Rates After UNMC
Family	< 1 year	M&F	$423.37	$7.32	$430.69
Family	1 - 5 years	M&F	$99.93	$1.96	$101.88
Family	6 - 20 years	F	$91.59	$1.64	$93.22
Family	6 - 20 years	M	$83.00	$1.32	$84.33
Family	21+ years	M&F	$308.42	$5.11	$313.53
AABD	0 - 20 years	M&F	$524.53	$4.67	$529.20
AABD	21+ years	M&F	$871.62	$10.20	$881.82
WARDS	All Age Groups	M&F	$150.60	$2.49	$153.08
CHIP	All Age Groups	M&F	$94.04	$1.74	$95.78
Maternity	All Age Groups	F	$6,136.58	$145.84	$6,282.42
Katie Beckett	All Age Groups	M&F	$11,964.76	$25.99	$11,990.75

STATE OF NEBRASKA SERVICE CONTRACT AMENDMENT

State Purchasing Bureau
301 Centennial Mall South, 1st Floor
Lincoln, Nebraska 68508
OR
P.O. Box 94847
Lincoln, Nebraska 68509-4847
Telephone: (402) 471-2401
Fax: (402) 471-2089

PAGE	ORDER DATE
1 of 2	11/07/12
BUSINESS UNIT	BUYER
25710178	RUTH GRAY (AS)

CONTRACT NUMBER
51286 O4

VENDOR NUMBER: 2022465

VENDOR ADDRESS:

AMERIHEALTH NEBRASKA INC
1919 AKSARBEN DR
OMAHA NEBRASKA 68106-2285

THE CONTRACT PERIOD IS:

JULY 01, 2012 THROUGH JUNE 30, 2015

THIS SERVICE CONTRACT HAS BEEN AMENDED PER THE FOLLOWING INFORMATION:

THIS CONTRACT IS NOT AN EXCLUSIVE CONTRACT TO FURNISH THE SERVICES SHOWN BELOW, AND DOES NOT PRECLUDE THE PURCHASE OF SIMILAR SERVICES FROM OTHER SOURCES.

THE STATE RESERVES THE RIGHT TO EXTEND THE PERIOD OF THIS CONTRACT BEYOND THE TERMINATION DATE WHEN MUTUALLY AGREEABLE TO THE VENDOR/CONTRACTOR AND THE STATE OF NEBRASKA.

Original Contract/Bid Document 3792 Z1

Contract to provide Medicaid Managed Care Physical Health Service through a Managed Care Organization for the Counties not currently served by Physical Health Managed Care to the State of Nebraska, Department of Health and Human Services, for a period effective July 1, 2012 through June 30, 2015.

The State may request that payment be made electronically instead of by state warrant. ACH/EFT Enrollment Form can be found at: http://www.das.state.ne.us/accounting/forms/achenrol.pdf

The Contractor is required and hereby agrees to use a federal immigration verification system to determine the work eligibility status of new employees physically performing services within the State of Nebraska. A federal immigration verification system mean the electronic verification of the work authorization program authorized by the Illegal Immigration Reform and Immigrant Responsibility Act of 1996, 8 U.S.C. 1324a, known as the E-Verify Program, or an equivalent federal program designated by the United States Department of Homeland Security or other federal agency authorized to verify the work eligibility status of a newly hired employee.

The contractor certifies that the contractor is not presently debarred, suspended, proposed for debarment, declared ineligible, or voluntarily excluded by any federal department or agency from participating in transactions (debarred). The contractor also agrees to include the above requirements in any and all subcontracts into which it enters. The contractor shall immediately notify the Department if, during the term of this contract, contractor becomes debarred. The Department may immediately terminate this contract by providing contractor written notice if contractor becomes debarred during the term of this contract.
If the Contractor is an individual or sole proprietorship, the following applies:
1. The Contractor must complete the United States Citizenship Attestation Form, available on the Department of Administrative Services website at: www.das.state.ne.us.
2. If the Contractor indicates on such attestation form that he or she is a qualified alien, the Contractor agrees to provide the US Citizenship and Immigration Services documentation require to verify the Contractor's lawful presence in the United States using the Systematic Alien Verification for Entitlements (SAVE) Program.
3. The Contractor understands and agrees that lawful presence in the United States is required and the Contractor may be disqualified or the contract terminated if such lawful presence cannot be verified as required by Neb. Rev. Stat. §4-108.

The contract shall incorporate the following previously submitted documents:
1. Contract Award;

CHIEF EXECUTIVE OFFICER
DEPARTMENT OF HEALTH AND HUMAN SERVICES

11/16/12 BUYER

MATERIEL ADMINISTRATOR

R43500|N85H0003 100416

STATE OF NEBRASKA SERVICE CONTRACT AMENDMENT

State Purchasing Bureau
301 Centennial Mall South, 1st Floor
Lincoln, Nebraska 68508
OR
P.O. Box 94847
Lincoln, Nebraska 68509-4847
Telephone: (402) 471-2401
Fax: (402) 471-2089

CONTRACT NUMBER
51286 O4

PAGE	ORDER DATE
2 of 2	11/07/12
BUSINESS UNIT	BUYER
25710178	RUTH GRAY (AS)

VENDOR NUMBER: 2022465

2. Any Contract Amendments, in order of significance;
3. Any Request for Proposal Addenda and/or Amendments to include Questions and Answers;
4. The original RFP document;
5. The signed Request for Proposal form; and
6. The Contractor's Proposal.

Vendor Contact: Dr. Jay Feldstein, President
Phone: 215-937-8250
Cell: 302-743-4331
Fax: 215-937-8202
E-Mail: jay.feldstein@amerihealthmercy.com

(02/22/12 djg)

AMENDMENT ONE (1) as per the attached "First Amendment" document. (06/28/12 djg)

AMENDMENT TWO (2): Amendment Two as attached. (11/07/12 djg)

Line	Description	Quantity	Unit of Measure	Unit Price	Extended Price
1	CAPITATION PAYMENT FEDERAL 57% JULY 1, 2012 - JUNE 30, 2013	52,924,644.0000	$	1.0000	52,924,644.00
2	CAPITATION PAYMENT STATE 43% JULY 1, 2012 - JUNE 30, 2013	39,925,608.0000	$	1.0000	39,925,608.00
3	CAPITATION PAYMENT FEDERAL 57% JULY 1, 2013 - JUNE 30, 2014	55,058,452.0000	$	1.0000	55,058,452.00
4	CAPITATION PAYMENT STATE 43% JULY 1, 2013 - JUNE 30, 2014	41,535,323.0000	$	1.0000	41,535,323.00
5	CAPITATION PAYMENT FEDERAL 57% JULY 1, 2014 - JUNE 30, 2015	57,146,994.0000	$	1.0000	57,146,994.00
6	CAPITATION PAYMENT STATE 43% JULY 1, 2014 - JUNE 30, 2015	43,110,890.0000	$	1.0000	43,110,890.00
	Total Order				**289,701,911.00**

RRG
BUYER INITIALS

AMENDMENT TWO
Contract Number 51286 O4
Medicaid Managed Care Physical Health Service for the State of Nebraska
Between
The State of Nebraska and AmeriHealth Nebraska, Inc.

This Amendment (the "Amendment") is made by the State of Nebraska and AmeriHealth Nebraska, Inc., parties to Contract Number 51286 O4 (the "Contract"), and upon mutual agreement and other valuable consideration the parties agree to and hereby amend the contract as follows:

- Section III.Y Early Termination is amended to add the following language:

  4. The bidder shall comply with contract provisions and all pertinent State and Federal requirements. Prior to termination under 42 CFR 438.710, the State must:
     a. Give the MCO written notice of its intent to terminate, the reason for the termination and the time and place of hearing;
     b. After the hearing, give the MCO written notice of the decision affirming or reversing the proposed termination of the contract and the effective date of the termination; and
     c. For an affirming decision, give enrollees notice of the termination and information on their options for receiving Medicaid services following the effective date of termination.

  5. The bidder shall comply with 42 CFR 434.6(a)(6) in the event of a termination by promptly supplying all information necessary for the reimbursement of any outstanding Medicaid claims to the State.

- Section IV.C.9.b.**Program Integrity** needs to be amended to add the following language:

  xii. Prohibition on Payments to Institutions or Entities Located Outside of the United States.

  Per Section 6505 of the Affordable Care Act amending Section 1902(a) of the Social Security Act, the MCO will not provide any payments for items or services provided to any financial institution or entity located outside of the United States. This prohibition includes, but is not limited to, payments to telemedicine providers located outside of the U.S., and payments to pharmacies located outside of the U.S. are not permitted.

This amendment will become part of the Contract. Except as set forth in this Amendment, the Contract is unaffected and shall continue in full force and effect in accordance with its terms. If there is conflict between this amendment and the Contract or any earlier amendment, the terms of this amendment will prevail.

IN WITNESS WHEREOF, the parties have executed this Amendment as of the date of execution by all parties below.

State of Nebraska
AS, Materiel Division
By: _____
Name: Steve Sulek
Title: Materiel Administrator
Date: 11/21/12

Contractor: AmeriHealth Nebraska, Inc.
By: _____
Name: JAY FELDSTEIN
Title: _____
Date: 10-12-12

State of Nebraska
Department of Health and Human Services
By: _____
Name: Kenny T Wintgen
Title: CEO
Date: 11-15-12

STATE OF NEBRASKA SERVICE CONTRACT AMENDMENT

State Purchasing Bureau
301 Centennial Mall South, 1st Floor
Lincoln, Nebraska 68508
OR
P.O. Box 94847
Lincoln, Nebraska 68509-4847
Telephone: (402) 471-2401
Fax: (402) 471-2089

PAGE	ORDER DATE
1 of 2	06/28/12
BUSINESS UNIT	BUYER
25710178	RUTH GRAY (AS)

CONTRACT NUMBER
51286 O4

VENDOR NUMBER: 2022465

VENDOR ADDRESS:

AMERIHEALTH NEBRASKA INC
1919 AKSARBEN DR
OMAHA NEBRASKA 68106-2285

THE CONTRACT PERIOD IS:

JULY 01, 2012 THROUGH JUNE 30, 2015

THIS SERVICE CONTRACT HAS BEEN AMENDED PER THE FOLLOWING INFORMATION:

THIS CONTRACT IS NOT AN EXCLUSIVE CONTRACT TO FURNISH THE SERVICES SHOWN BELOW, AND DOES NOT PRECLUDE THE PURCHASE OF SIMILAR SERVICES FROM OTHER SOURCES.

THE STATE RESERVES THE RIGHT TO EXTEND THE PERIOD OF THIS CONTRACT BEYOND THE TERMINATION DATE WHEN MUTUALLY AGREEABLE TO THE VENDOR/CONTRACTOR AND THE STATE OF NEBRASKA.

Original Contract/Bid Document 3792 Z1

Contract to provide Medicaid Managed Care Physical Health Service through a Managed Care Organization for the Counties not currently served by Physical Health Managed Care to the State of Nebraska, Department of Health and Human Services, for a period effective July 1, 2012 through June 30, 2015.

The State may request that payment be made electronically instead of by state warrant. ACH/EFT Enrollment Form can be found at: http://www.das.state.ne.us/accounting/forms/achenrol.pdf

The Contractor is required and hereby agrees to use a federal immigration verification system to determine the work eligibility status of new employees physically performing services within the State of Nebraska. A federal immigration verification system mean the electronic verification of the work authorization program authorized by the Illegal Immigration Reform and Immigrant Responsibility Act of 1996, 8 U.S.C. 1324a, known as the E-Verify Program, or an equivalent federal program designated by the United States Department of Homeland Security or other federal agency authorized to verify the work eligibility status of a newly hired employee.

The contractor certifies that the contractor is not presently debarred, suspended, proposed for debarment, declared ineligible, or voluntarily excluded by any federal department or agency from participating in transactions (debarred). The contractor also agrees to include the above requirements in any and all subcontracts into which it enters. The contractor shall immediately notify the Department if, during the term of this contract, contractor becomes debarred. The Department may immediately terminate this contract by providing contractor written notice if contractor becomes debarred during the term of this contract.
If the Contractor is an individual or sole proprietorship, the following applies:
1. The Contractor must complete the United States Citizenship Attestation Form, available on the Department of Administrative Services website at: www.das.state.ne.us.
2. If the Contractor indicates on such attestation form that he or she is a qualified alien, the Contractor agrees to provide the US Citizenship and Immigration Services documentation require to verify the Contractor's lawful presence in the United States using the Systematic Alien Verification for Entitlements (SAVE) Program.
3. The Contractor understands and agrees that lawful presence in the United States is required and the Contractor may be disqualified or the contract terminated if such lawful presence cannot be verified as required by Neb. Rev. Stat. §4-108.

The contract shall incorporate the following previously submitted documents:
1. Contract Award;

CHIEF EXECUTIVE OFFICER
DEPARTMENT OF HEALTH AND HUMAN SERVICES

7-9-12 BUYER 7/9/12

MATERIEL ADMINISTRATOR

STATE OF NEBRASKA SERVICE CONTRACT AMENDMENT

State Purchasing Bureau
301 Centennial Mall South, 1st Floor
Lincoln, Nebraska 68508
OR
P.O. Box 94847
Lincoln, Nebraska 68509-4847
Telephone: (402) 471-2401
Fax: (402) 471-2089

CONTRACT NUMBER
51286 O4

PAGE	ORDER DATE
2 of 2	06/28/12
BUSINESS UNIT	BUYER
25710178	RUTH GRAY (AS)

VENDOR NUMBER: 2022465

2. Any Contract Amendments, in order of significance;
3. Any Request for Proposal Addenda and/or Amendments to include Questions and Answers;
4. The original RFP document;
5. The signed Request for Proposal form; and
6. The Contractor's Proposal.

Vendor Contact: Dr. Jay Feldstein, President
Phone: 215-937-8250
Cell: 302-743-4331
Fax: 215-937-8202
E-Mail: jay.feldstein@amerihealthmercy.com

(02/22/12 djg)

AMENDMENT ONE (1) as per the attached "First Amendment" document. (06/28/12 djg)

Line	Description	Quantity	Unit of Measure	Unit Price	Extended Price
1	CAPITATION PAYMENT FEDERAL 57% JULY 1, 2012 - JUNE 30, 2013	52,924,644.0000	$	1.0000	52,924,644.00
2	CAPITATION PAYMENT STATE 43% JULY 1, 2012 - JUNE 30, 2013	39,925,608.0000	$	1.0000	39,925,608.00
3	CAPITATION PAYMENT FEDERAL 57% JULY 1, 2013 - JUNE 30, 2014	55,058,452.0000	$	1.0000	55,058,452.00
4	CAPITATION PAYMENT STATE 43% JULY 1, 2013 - JUNE 30, 2014	41,535,323.0000	$	1.0000	41,535,323.00
5	CAPITATION PAYMENT FEDERAL 57% JULY 1, 2014 - JUNE 30, 2015	57,146,994.0000	$	1.0000	57,146,994.00
6	CAPITATION PAYMENT STATE 43% JULY 1, 2014 - JUNE 30, 2015	43,110,890.0000	$	1.0000	43,110,890.00
	Total Order				**289,701,911.00**

RG
BUYER INITIALS

AGREED UPON CONTRACT FIRST AMENDMENT INITIATIVES FOR MODIFYING THE ORIGINAL CONTRACT NO. 51286

BETWEEN

NEBRASKA DEPARTMENT OF HEALTH AND HUMAN SERVICES, DIVISION OF MEDICAID AND LONG-TERM CARE, AND NEBRASKA DEPARTMENT OF ADMINISTRATIVE SERVICES, MATERIEL DIVISION, STATE PURCHASING BUREAU

AND

AMERIHEALTH NEBRASKA, INC.

The Modification of the Original Contract between Nebraska Department of Health and Human Services, Division of Medicaid & Long-Term Care and Nebraska Department of Administrative Services, Materiel Division, State Purchasing Bureau ("State" and/or "MLTC") and Coventry Health Care of Nebraska, Inc., is entered into and is effective immediately upon execution by all parties.

A. CHANGES. The following sections are modified, removed, or replaced as follows:

1. Section IV.F.1 "Categories of Aid (COA) Rate Structure" will be modified as follows:

   k. Katie Beckett M&F ages 18 or younger with severe disabilities living in their parents' home whose level of care is highly skilled, provided by professionals in amounts normally available in the hospital. The child must meet the 469 NAC 2-010.01F1 AABD Disabled Child waiver of deeming parental income and resources requirements and the 471 NAC 12-014.07 requirements to qualify for Medicaid services the Katie Beckett program.

2. Capitation Rate Schedules. The capitation rates for the MCO have been updated for the time period from July 1, 2012-December 31, 2012, and are set forth in Amended Revised Attachment E.
3. Performance Measures. The Performance Measures for the MCO reporting have been revised and are set forth in Amended Revised Attachment F.

A. NO OTHER MODIFICATIONS. Unless set forth in this Amendment, no other provisions of the prior renewals and original contract shall be modified

In witness hereof, the parties have duly executed this Agreement/Modification and each party acknowledges the receipt of a duly executed copy of this Addendum with signatures.

STATE OF NEBRASKA,
Department of Health and Human Services,

Kerry T. Winterer, Chief Executive Officer,
Department of Health and Human Services

6/19, 2012

STATE OF NEBRASKA,
Administrative Services,

Steve Sulek, Administrator
Materiel Division

7/12, 2012

AmeriHealth Nebraska, Inc.

Dr. Jay Feldstein, President

5/14, 2012

State of Nebraska

Amended Revised Attachment E
Contract 51286 Rate Exhibit
July 1, 2012 through December 31, 2012
Service Area 2

FINAL

Contract Rates

Category of Aid	Age Group	Sex	Medical w/o UNMC Including Admin	UNMC Supplemental Payment	Total Capitation Rates After UNMC
Family	< 1 year	M&F	$414.02	$7.22	$421.24
Family	1 - 5 years	M&F	$98.03	$1.93	$99.96
Family	6 - 20 years	F	$89.87	$1.61	$91.48
Family	6 - 20 years	M	$81.45	$1.30	$82.75
Family	21+ years	M&F	$301.68	$5.04	$306.72
AABD	0 - 20 years	M&F	$515.18	$4.61	$519.79
AABD	21+ years	M&F	$851.79	$10.06	$861.85
WARDS	All Age Groups	M&F	$147.82	$2.45	$150.27
CHIP	All Age Groups	M&F	$92.32	$1.72	$94.04
Maternity	All Age Groups	F	$6,002.81	$143.88	$6,146.69
Katie Beckett	All Age Groups	M&F	$11,826.32	$25.69	$11,852.01

Amended Revised Attachment F

A. Performance Measures-the following Performance Measures will be used to establish baseline data and also to be compared to national benchmark standards, if available. Data related to each of the performance measures must be submitted by June 15 of the year following the measurement year. If a measure has a performance standard already set, this standard is listed:

1. HEDIS Comprehensive Diabetes Care
2. HEDIS Adult BMI Assessment
3. HEDIS Chlamydia Screening in Women
4. HEDIS Cervical Cancer Screening
5. HEDIS Breast Cancer Screening
6. HEDIS Colorectal Cancer Screening
7. HEDIS Cholesterol Management for Patients With Cardiovascular Conditions
8. HEDIS Controlling High Blood Pressure
9. HEDIS Use of Appropriate Medications for People With Asthma
10. CAHPS Medical Assistance With Smoking Cessation
11. HEDIS Prenatal and Postpartum Care*
12. HEDIS Frequency of Ongoing Prenatal Care*
13. HEDIS Well Child Visits in the First 15 Months of Life*
14. HEDIS Well Child Visits in the Third, Fourth, Fifth and Sixth Years of Life*
15. HEDIS Adolescent Well-Care Visits*
16. HEDIS Immunizations for Adolescents*
17. HEDIS Weight Assessment and Counseling for Nutrition and Physical Activity for Children/Adolescents (WCC)*
18. HEDIS Lead Screening in Children
19. HEDIS Childhood Immunization Status Combo 2 and Combo 3
20. HEDIS Race/Ethnicity Diversity of Membership
21. EPSDT Screening Participation Rate: 72%

***Measure is also a CHIPRA Quality Measure**

B. CHIPRA Quality Measures:

1. HEDIS Childhood Immunization Status
2. HEDIS Chlamydia Screening (ages 16-20)
3. HEDIS Appropriate Testing for Children with Pharyngitis
4. HEDIS Ambulatory Care: Emergency Department Visits
5. Alabama Medicaid Annual Number of Asthma Patients Ages 2-20 with 1 or More Asthma-related Emergency Room Visits
6. HEDIS Follow-Up Care for Children Prescribed Attention Deficit Hyperactivity Disorder (ADHD) Medication
7. NCAQ Annual Pediatric Hemoglobin A1C Testing
8. CAHPS® 4.0 Child Version Including Medicaid and Children with Chronic Conditions Supplemental Items
9. HEDIS Child and Adolescent Access to Primary Care Practitioners

STATE OF NEBRASKA SERVICE CONTRACT AWARD

State Purchasing Bureau
301 Centennial Mall South, 1st Floor
Lincoln, Nebraska 68508
OR
P.O. Box 94847
Lincoln, Nebraska 68509-4847
Telephone: (402) 471-2401
Fax: (402) 471-2089

PAGE	ORDER DATE
1 of 2	02/22/12
BUSINESS UNIT	BUYER
25710178	RUTH GRAY (AS)

VENDOR NUMBER: 2022465

VENDOR ADDRESS:

AMERIHEALTH NEBRASKA INC
1919 AKSARBEN DR
OMAHA NEBRASKA 68180-2002

CONTRACT NUMBER
51286 O4

AN AWARD HAS BEEN MADE TO THE VENDOR/CONTRACTOR NAMED ABOVE FOR THE SERVICES AS LISTED BELOW FOR THE PERIOD:

JULY 01, 2012 THROUGH JUNE 30, 2015

THIS CONTRACT IS NOT AN EXCLUSIVE CONTRACT TO FURNISH THE SERVICES SHOWN BELOW, AND DOES NOT PRECLUDE THE PURCHASE OF SIMILAR SERVICES FROM OTHER SOURCES.

THE STATE RESERVES THE RIGHT TO EXTEND THE PERIOD OF THIS CONTRACT BEYOND THE TERMINATION DATE WHEN MUTUALLY AGREEABLE TO THE VENDOR/CONTRACTOR AND THE STATE OF NEBRASKA.

Original/Bid Document 3792 Z1

Contract to provide Medicaid Managed Care Physical Health Service through a Managed Care Organization for the Counties not currently served by Physical Health Managed Care to the State of Nebraska, Department of Health and Human Services, for a period effective July 1, 2012 through June 30, 2015.

The State may request that payment be made electronically instead of by state warrant. ACH/EFT Enrollment Form can be found at: http://www.das.state.ne.us/accounting/forms/achenrol.pdf

The Contractor is required and hereby agrees to use a federal immigration verification system to determine the work eligibility status of new employees physically performing services within the State of Nebraska. A federal immigration verification system mean the electronic verification of the work authorization program authorized by the Illegal Immigration Reform and Immigrant Responsibility Act of 1996, 8 U.S.C. 1324a, known as the E-Verify Program, or an equivalent federal program designated by the United States Department of Homeland Security or other federal agency authorized to verify the work eligibility status of a newly hired employee.

The contractor certifies that the contractor is not presently debarred, suspended, proposed for debarment, declared ineligible, or voluntarily excluded by any federal department or agency from participating in transactions (debarred). The contractor also agrees to include the above requirements in any and all subcontracts into which it enters. The contractor shall immediately notify the Department if, during the term of this contract, contractor becomes debarred. The Department may immediately terminate this contract by providing contractor written notice if contractor becomes debarred during the term of this contract.
If the Contractor is an individual or sole proprietorship, the following applies:
1. The Contractor must complete the United States Citizenship Attestation Form, available on the Department of Administrative Services website at: www.das.state.ne.us.
2. If the Contractor indicates on such attestation form that he or she is a qualified alien, the Contractor agrees to provide the US Citizenship and Immigration Services documentation require to verify the Contractor's lawful presence in the United States using the Systematic Alien Verification for Entitlements (SAVE) Program.
3. The Contractor understands and agrees that lawful presence in the United States is required and the Contractor may be disqualified or the contract terminated if such lawful presence cannot be verified as required by Neb. Rev. Stat. §4-108.

The contract shall incorporate the following previously submitted documents:
1. Contract Award;
2. Any Contract Amendments, in order of significance;
3. Any Request for Proposal Addenda and/or Amendments to include Questions and Answers;
4. The original RFP document;
5. The signed Request for Proposal form; and

CHIEF EXECUTIVE OFFICER
DEPARTMENT OF HEALTH AND HUMAN SERVICES

BUYER

MATERIEL ADMINISTRATOR

STATE OF NEBRASKA SERVICE CONTRACT AWARD

State Purchasing Bureau
301 Centennial Mall South, 1st Floor
Lincoln, Nebraska 68508
OR
P.O. Box 94847
Lincoln, Nebraska 68509-4847
Telephone: (402) 471-2401
Fax: (402) 471-2089

PAGE	ORDER DATE
2 of 2	02/22/12
BUSINESS UNIT	BUYER
25710178	RUTH GRAY (AS)

VENDOR NUMBER: 2022465

CONTRACT NUMBER
51286 O4

6. The Contractor's Proposal.

Vendor Contact: Dr. Jay Feldstein, President
Phone: 215-937-8250
Cell: 302-743-4331
Fax: 215-937-8202
E-Mail: jay.feldstein@amerihealthmercy.com

(02/22/12 djg)

Line	Description	Quantity	Unit of Measure	Unit Price	Extended Price
1	CAPITATION PAYMENT FEDERAL 57% JULY 1, 2012 - JUNE 30, 2013	52,924,644.0000	$	1.0000	52,924,644.00
2	CAPITATION PAYMENT STATE 43% JULY 1, 2012 - JUNE 30, 2013	39,925,608.0000	$	1.0000	39,925,608.00
3	CAPITATION PAYMENT FEDERAL 57% JULY 1, 2013 - JUNE 30, 2014	55,058,452.0000	$	1.0000	55,058,452.00
4	CAPITATION PAYMENT STATE 43% JULY 1, 2013 - JUNE 30, 2014	41,535,323.0000	$	1.0000	41,535,323.00
5	CAPITATION PAYMENT FEDERAL 57% JULY 1, 2014 - JUNE 30, 2015	57,146,994.0000	$	1.0000	57,146,994.00
6	CAPITATION PAYMENT STATE 43% JULY 1, 2014 - JUNE 30, 2015	43,110,890.0000	$	1.0000	43,110,890.00
	Total Order				**289,701,911.00**

RG
BUYER INITIALS

ATTACHMENT ONE
RFP 3792Z1

AGREED UPON CONTRACT AMENDMENT INITIATIVES FOR MODIFYING THE ORIGINAL RFP 3792Z1

BETWEEN

AMDINISTRATIVE SERIVCES, MATERIEL DIVISION, STATE PURCHASING BUREAU, AND NEBRASKA DEPARTMENT OF HEALTH AND HUMAN SERVICES, DIVISION OF MEDICAID AND LONG-TERM CARE

AND

AMERIHEALTH NEBRASKA, INC

The Modification of the Original RFP 3792Z1 between Administrative Services, Materiel Division, State Purchasing Bureau and Nebraska Department of Health and Human Services, Division of Medicaid & Long-Term Care ("State" and/or "MLTC") and AmeriHealth Nebraska, Inc is entered into and is effective immediately upon execution by all parties.

A. CHANGES. The following sections are modified, removed, or added as follows:

- Section IV.A. **PROJECT OVERVIEW**

"The State of Nebraska's Medicaid program is administered through the Department of Health and Human Services (DHHS), Division of Medicaid & Long-Term Care. The Nebraska Medicaid Managed Care Program (NMMCP) was implemented in July 1995.

The Nebraska Medical Assistance Program (Medicaid) currently provides health care coverage for approximately 224,500 individuals each month at an annual cost of approximately $1.6 billion. Approximately 102,000 of these 224,500 individuals are enrolled in physical health managed care. Of the 224,500 individuals, more than 191,750 are enrolled in the behavioral health managed care program.

The Nebraska Managed Care Program currently consists of the following program components:

1. Physical Health services through two (2) Managed Care Organization (MCO) Networks in Cass, Dodge, Douglas, Gage, Lancaster, Otoe, Sarpy, Saunders, Seward and Washington counties;
2. Physical Health services through an Enhanced Primary Care Case Management network (EPCCM) in Buffalo and Dawson counties (Medical Home Pilot);
3. Behavioral health services through a Specialty Physician Case Management (SPCM) Network; and
4. Enrollment Broker Services.

The State seeks to award one (1) or two (2) MCO contracts through this procurement process that will provide the Physical Health services for the counties not currently served by physical health managed care and are listed in Attachment D. This determination and/or award will be made in a manner deemed in the best interest of the State. The State reserves the right to reject any or all proposals, wholly or in part, or to award to one (1) or multiple bidders in whole or in part, and at its discretion, may withdraw or amend the Request for Proposal at any time. The State reserves the right to waive any deviations or errors that are not material, do not invalidate the legitimacy of the proposal, and do not improve the bidder's competitive position.

Currently, for physical health services, enrollment into the MCOs is mandatory for specified populations. During enrollment for physical health managed care in the existing ten (10) counties, the potential enrollee chooses a primary care provider (PCP) and one of the two MCOs in the designated coverage area, ensuring each member a PCP who coordinates high quality, planned, family-centered health promotion, acute illness care and chronic condition management. The enrollment broker facilitates the member's enrollment. Enrollment in the EPCCM is voluntary. Enrollment into the SPCM is mandatory for specified populations in order to be eligible for behavioral health services.

If the State awards to two (2) contractors, prior to contract start date, all physical health managed care potential enrollees in the counties not currently served by physical health

managed care and listed in Attachment D will be allowed an open enrollment period to enroll in a physical health MCO plan and designate a Primary Care Provider (PCP). In the event the potential enrollee does not enroll during the open enrollment period, the State will auto-assign the potential enrollee to an MCO plan. Auto-assignment will be done randomly but will include considerations of the following factors: proximity, familial relationships, and previous provider/patient relationship. The MCO plan will be responsible for assignment of the PCP within one month of the effective date of enrollment in that MCO plan. Both the assignments and enrollments shall be monitored closely by the State."

- Section IV.B.5. **EXCLUDED POPULATIONS**

"

f. Aliens who are eligible for Medicaid for an emergency condition only.
g. Members participating in the Refugee Resettlement Program.
h. Members who have excess income or who are designated to have a Premium Due.
i. Members participating in the State Disability Program.
j. Members eligible during the period of presumptive eligibility.
k. Organ transplant recipients (active managed care members who receive a transplant are waived out of managed care from the day of transplant forward).
l. Members who have received a disenrollment/waiver of enrollment.
m. Members who are participating in the Breast and Cervical Cancer Prevention and Treatment Act of 2000.
n. Members receiving Medicaid Hospice Services.
o. Individuals who are patients of Institutions of Mental Disease (IMD) who are between the ages of 21-64.
p. Participants in subsidized adoption programs.
q. Participants in an approved DHHS PACE program.
r. No longer applicable."

- Section IV.C.4.d.vii **INFORMATION REQUIREMENTS**

"l) Member cost-sharing (e.g. copays for services) requirements in accordance with 471 NAC 3-008."

- Section IV.C.5.a.i. **ENROLLMENT PROCESS**

"The State maintains responsibility for the enrollment of members into managed care plans through a contractual arrangement with an enrollment broker. Both the Assignment and Enrollment shall be closely monitored by the State.

The State provides potential enrollees with a member guidebook, plan matrix, and provider directory to assist in choosing an MCO plan and designating a PCP.

The Enrollment Broker provides impartial choice counseling to assist enrollees in choosing an MCO plan. The choice counseling is based on the information provided by the MCOs. Enrollees choose a specific plan to enroll in.

Enrollees are given 15 days to enroll in a physical health MCO plan and select a PCP. If the State awards two (2) contracts, enrollees in the counties not currently served by physical health managed care and listed in Attachment D that do not voluntarily enroll will be auto-assigned an MCO plan. Auto-assignment will take into consideration the following factors: proximity, familial relationships, and provider-patient relationships. Auto-assignment will attempt to balance enrollment but is not guaranteed. The MCO plan will be responsible for assignment of the PCP within one month of the effective date of enrollment in that MCO plan.

If the State awards one (1) contract, enrollees in the counties not currently served by physical health managed care and listed in Attachment D that do not voluntarily enroll will be auto-assigned the MCO plan. The MCO plan will be responsible for assignment of the PCP within one month of the effective date of enrollment in that MCO plan.

The managed care plan is required to have an understanding of the potential enrollee population and the enrollment process and to assist the State and the enrollment broker in providing accurate information about the plan's participation and provider network."

- Section IV.C.5.a.v. **AUTOMATIC RE-ENROLLMENT**

"The State will automatically re-enroll a member who is disenrolled solely because he or she loses Medicaid eligibility for a period of two (2) months or less in the plan the member was previously enrolled in."

- Section IV.C.6.f.ii **BASIC BENEFITS PACKAGE**

"The following physical health services represent a minimum benefit package that must be provided by the MCO to enrollees:

a) Inpatient Hospital services;
b) Outpatient Hospital services;
c) Clinical and anatomical laboratory services including the administration of blood draws completed in the physician office or outpatient clinic for MH/SA diagnosis;
d) Radiology services;
e) HEALTH CHECK (EPSDT) services and outreach including missed appointments or lack of follow up;
f) Physician services, including nurse practitioner services, certified nurse midwife services, physician assistant services, clinic administered injection/medications, and anesthesia services including CRNS'
g) Home Health agency services;
h) Private Duty Nursing services
i) Therapy services (physical, occupational, speech language pathology, and audiology);
j) Durable Medical Equipment and Medical Supplies, including hearing aids, orthotics, prosthetics and nutritional supplements;
k) Podiatry services;

l) Chiropractic services;

m) Emergency Medical Transportation;

n) Vision services; and

o) Free Standing Birth Center services."

- Section IV.C.6.f.vi **CO-PAYMENTS**

"Cost sharing imposed on Medicaid members must be in accordance with 42 CFR §447.50 through 447.58 and cannot exceed cost sharing amounts in the Nebraska Medicaid State Plan. The MCO shall ensure that Providers collect Member co-payments as specified in 471 NAC 3-008."

- Section IV.C.7.f.iv.f) Excluded Providers

"The MCO is prohibited from employing or contracting with providers excluded from participation in Federal health care programs under either section 1128 or section 1128A of the Social Security Act in accordance with 42 CFR 438.610."

- Section IV.C.11. **COORDINATION WITH ENROLLMENT BROKER**

"The State maintains responsibility for the enrollment of members into managed care plans through a contractual arrangement with an enrollment broker. The Enrollment Broker will facilitate the assignment of the PCP at initial enrollment for members who voluntarily enroll. The managed care plan is required to have an understanding of the potential enrollee population and the enrollment process and to assist the State and the Enrollment Broker in providing accurate information to the potential enrollee about the plan's participation. The plan is also required to work cooperatively with the State to resolve issues relating to potential enrollee participation and the enrollment process and to have the technological capability and resources available to interface with the State's support systems. The MCO is expected to be able to exchange data with the State of Nebraska using a secure connection. Currently, the preferred method is STFP. The MCO will not interface with the Enrollment Broker's support system.

Potential enrollees must be notified at least 30 days prior to a significant change in their managed care coverage. Prior to Contract implementation, the State will provide notice to potential enrollees in the counties not currently served by physical health managed care and listed in Attachment D of their required participation in the managed care program. At that time potential enrollees will also receive information regarding the available MCO plan(s). Once the 30 day notice has elapsed, potential enrollees will have 15 days to select the managed care plan of choice and assign a PCP participating in the network of the MCO chosen. If, after 15 days, the potential enrollee has not selected a plan, auto assignment will occur. Auto assignment will occur in compliance with 42 CFR 438.50 (f).

If the State awards to two (2) contractors, newly eligible managed care members in the counties not already served by physical health managed care and listed in Attachment D will have 15 days to select a MCO plan and assign a PCP. After the 15 days have passed the member will be randomly assigned to a MCO plan through the auto-assignment process. Auto-assignment will be done randomly but will include considerations of the following factors: proximity, familial relationships, and previous provider/patient relationship. The MCO plan will be responsible for assignment of the PCP within one month of the effective date of enrollment in that MCO plan."

B. NO OTHER MODIFICATIONS. Unless set forth in this Amendment, no other provisions of the original RFP 3792Z1 shall be modified.

In witness hereof, the parties have duly executed this Amendment and each party acknowledges the receipt of a duly executed copy of this Amendment with signatures.

AMERIHEALTH NEBRASKA, INC.

Dr. Jay Feldstein, President
President

2/22, 2012

STATE OF NEBRASKA, Department of Health and Human Services,

Kerry T. Winterer, Chief Executive Officer,
Department of Health and Human Services

2/24, 2012

STATE OF NEBRASKA, Administrative Services, Materiel Division

Steve Sulek, Materiel Administrator

2/28, 2012

ADDENDUM TWO

DATE: November 3, 2011

TO: All Vendors

FROM: Ruth Gray, Buyer
State Purchasing Bureau

RE: Second Round Questions and Answers for RFP Number 3792Z1
to be opened December 6, 2011 2 PM Central Time

Following are the questions submitted and answers provided for the above mentioned Request For Proposal. The questions and answers are to be considered as part of the Request For Proposal.

QUESTIONS	ANSWERS
1. III.DD - Performance Bond , Page 15, Will the State accept a performance bond written on an annual bond form for the contract period of three (3) years; i.e. the initial annual bond term to be extended by the Surety Continuation Certificate for each of the two remaining years of the contract period?	The bidder must submit, with its proposal response, any requested exceptions to Section III Terms and Conditions in accordance with the process outlined in paragraph 2 of this section.

QUESTIONS	ANSWERS
2. Corporate Overview/Contract Performance Section V.A.3.g, Page 101 Does this question apply to provider contracts; employer group contracts; other types of contracts? Bidder has an existing Medicaid contract with the Department, as well as a commercial line of business. It will be extremely onerous to gather information for a response to this question if the scope is so broad as to include employer group contracts, or even provider contracts. Can we limit the response to contracts over a certain dollar threshold ($1m) or contracts that were specific to Bidder's Medicaid (or other government program) business?	The bidder must provide the information requested in Section V.A.3.g in its proposal response regarding any contracts the bidder or any proposed subcontractors has had terminated for default during the past ten (10) years.
3. IV.C.14 - Patient-Centered Medical Home Attachment L, Document 1 RFP Addendum One, Question 157, Page 78-79 For Addendum One, Question 157, the state responded that the payment methodology in Attachment L, Document 1 is not intended to be the payment methodology of the MCO PCMH model. Please confirm that the MCO is not expected to provide the additional practice support outlined in Attachment L, Document 1. If the MCO is expected to provide this specific additional practice support, is the MCO expected to provide the level of funding specified for technical assistance, the part-time case manager at the clinic, patient registry, and travel/honorarium for training sessions to participating clinics? If so, is the MCO reimbursed for these expenses?	The MCO shall provide a PCMH Implementation Plan within ninety (90) days of implementation that identifies the methodology for promoting and facilitating PCMH recognition. The implementation plan shall include payment methodology for payment Primary Care Providers for the specific purpose of supporting necessary costs to transform and sustain Nebraska PCMH Tier 1 and Tier 2 criteria. The MCO is not required to provide the additional practice support outlined in Attachment L, Document 1.

QUESTIONS	ANSWERS
4. IV.C.f.vii - Third Party Resources (TPR), Page 33 Please confirm that (according to RFP section IV.C.f.vii) we are required to pay all of the patient's responsibility (copay, coinsurance and deductible) regardless of our allowed amount without exception, when we act as secondary payor to any Third Party Resource, including Medicare and Commercial primary coverage?	Per 471 NAC 3-004.05, Medicaid payment is the lower of the provider's usual and customary charge or the Medicaid allowable less all third party payment. See 471 NAC 3-004.04 regarding Medicare Part A & B Deductible and Coinsurance. Medicare members whose Medicare status is known to the eligibility system at the time of managed care determination are not enrolled in physical health managed care.
5. III.BBB - Debarment and Suspension, Page 21 If the bidder is chosen for Letter of Intent to Contract, is there a form for this certification that the chosen bidder must use prior to contract award, or does the chosen bidder draft its own certification?	Prior to contract award, the chosen bidder will complete form MLTC-62 Ownership/Controlling Interest and Conviction Disclosure.
6. RFP, IV.E, Methodology/Work Statement, Page 95 Please clarify the statutory citation in Question #92. It appears that 41 USC §423 has been recodified, at 41 USC §§2101, et seq. We believe the correct citation should thus be 41 USC §2103. Please confirm that our belief is correct; otherwise, please clarify the "Federal Safeguards" that the MCO is expected to match.	The correct citation should be 41 USC §§ 2101 et. seq.
7. Would you please specify which, if any, adult preventive health service(s) is/are covered benefit(s)?	It is not possible to differentiate for every service rendered whether it was preventive or provided for other medically necessary reasons. Medicaid covers medically necessary services. The definition for medical necessity can be found in Title 471 Nebraska Administrative Code (NAC) 1-002.02.
8. Attachment G - Data Book, Appendices A through E, Page 15 What are the trends used, before program changes, to project from CY2008 to CY2010 and from CY2009 to CY2010 for the Non-Maternity medical costs?	The trend rates used in the development of the base period data ranged from 0.0% to 15.0% and varied by COS. The State has assumed trends for Inpatient Hospital, Outpatient Hospital and Emergency Room are greater than other COS.

QUESTIONS	ANSWERS
9. Attachment E - Capitation Rates and Attachment G - Data Book Please confirm that the UNMC supplemental capitation rates are only for the difference between the State's Medicaid reimbursement and the corresponding commercial reimbursement rates for the same services. What recourse will the MCO have, should commercial rates be increased to such an extent as to render the supplemental capitation rates inadequate?	The Capitation Rates in Attachment E, in the sixth column provide the difference attributed to the adjustment made for the UNMC supplemental payments. Periodic adjustments made to the capitation rates reflect any updates.
10. What is the rationale for excluding Dakota and Dixon counties in the event that only one contract is awarded?	Dakota and Dixon counties are part of the Sioux City Metropolitan Statistical Area (MSA) defined by the U.S. Office of Management and Budget and used by CMS in determining if a county is eligible for a rural area exception. Because Dakota and Dixon counties are part of this geographical region under the MSA, they are not considered rural counties.
11. What are the historical capitation rates for the current 10-county area under managed care, by rate cell? This will allow potential bidders to compare relative morbidity/rates between the current areas and the proposed expansion counties.	Historical capitation rates for the 10-county area are not comparable to the capitation rates for the statewide expansion area at the rate cell level due to several factors including: 1. Maternity rates in the 10-county area include costs for newborns, but the maternity rates in the statewide expansion area do not 2. Newborn rates in the 10-county area do not include costs for newborns that are reflected in the maternity rate, but the newborn rates in the statewide expansion area include these costs 3. The enrollment lag reflected in the 10-county area is different than the enrollment lag reflected in the statewide expansion area due to the upcoming changes to the enrollment system To appropriately compare the 10-county and expansion area capitation rates by rate cell, the 10-county rates would need to be adjusted for the items above. However, the State has not yet analyzed the impact of these adjustments in the 10-county area.

QUESTIONS	ANSWERS
12. RFP, 7.e.vii, Out-of-Network Provider Payment, Page 47 The sub-paragraph entitled "Out of Network Provider Payment" indicates "Out of Network providers must coordinate with the MCO regarding payment. The MCO must insure that, if applicable, cost to the enrollee is no greater than it would be if services were furnished within the network." This statement implies enrollees would, if applicable, bear some cost for services. The NMAP provider fee schedules and Provider Handbooks indicate enrollee copayment is required for some services. Copay requirement conflicts with this information, as we understood it, defined in the RFP Data Book. Based on the "Out of Network Provider Payment" requirements we are requesting the State confirm whether enrollee copays are applicable within the managed care program and, if so, to specify the services requiring copay if they differ from the NMAP fee for service program.	There is no cost sharing in physical health managed care at this time; therefore, the provision is not applicable.
13. RFP, 22, Provider-Preventable Conditions (PPCS) Including Health Care-Acquired Conditions, Page 82 Paragraph 22 entitled "Provider Preventable Conditions (PPCS) Including Health Care Acquired Conditions" indicates "…the MCO must have mechanisms in place to preclude payment to providers for PPCs…". We are requesting the State confirm that precluding payment requires the MCO have the ability to reduce or deny payment, as applicable, prospectively upon initial claim adjudication.	The State confirms that the MCO must have the ability to reduce or deny payment, as applicable, prospectively upon initial claim adjudication.
14. The definition of a PCP in the RFP states APNs and Physician Assistants can be a PCP. A APRN that is based at an urgent care center has inquired if they can be a PCP. Would you please clarify if this is allowed?	The definition of a PCP is only limited by the provider type and specialty of the provider, not by the location of the practice. The MCO is responsible for managing the provider network ensuring adequate access to PCP's that meet the State's access standards.

QUESTIONS	ANSWERS
15. RFP, IV.D, Deliverables, Page 82-85 Are all of the Deliverables noted in Section D, starting on page 82 of the RFP, expected at the time of proposal Submission? Section V.4.e only requests Deliverables 1,2 and 3. We recommend that all other Deliverables (4-12) be submitted only under a contract resulting from this procurement, since many of the reports requested require input from the State.	Section IV.D.1-3 Deliverables are due at the time of proposal submission.
16. Does the state need a waiver to sole source the rfp to one vendor, if not why not?	The State is able to request a Rural Area Exception through the CMS State Plan Amendment process for those counties deemed rural. See answer to question #10.
17. RFP, 7.e.xiii, Indian Health Protections, Page 48 Will the State identify Indian Enrollees within the eligibility file? If not, how is the MCO expected to identify Indians eligible for these protections?	Members who declare their race as American Indian or Alaska Native through the eligibility system will have this information communicated to the awarded MCO(s) through the enrollment file.
18. RFP, 7.e.xiii, Indian Health Protections, Page 48 This section requires the MCO to pay I/T/U providers as a network provider. Will the State please provide a list of Providers that meet the qualifications to be considered an I/T/U?	Providers that are listed in Attachment H, Document 4 as provider types 25 and 26 are the list of providers that meet the qualifications as an I/T/U.

QUESTIONS	ANSWERS
19. RFP, 7.e.xiii, Indian Health Protections, Page 48 Can the State please confirm that an out-of -network I/T/U provider may NOT be considered an eligible Indian's Primary Care Provider.	Section IV.C.7.e .xiii states: Per Section 5006(d) of the American Recovery and Reinvestment Act of 2009 (Recovery Act), Public Law 111-5, Medicaid Managed Care Organizations (MCOs) must: **a)** Permit any Indian who is enrolled in a non-Indian MCO and eligible to receive services from a participating Indian Tribe, Tribal Organization, or Urban Indian Organization (I/T/U) provider, to choose to receive covered services from that I/T/U provider, and if that I/T/U provider participates in the network as a primary care provider, to chose that I/T/U as his or her primary care provider, as long as that provider has capacity to provide the service; **b)** Demonstrate that there are sufficient I/T/U providers in the network to ensure timely access to services available under the contract for Indian enrollees who are eligible to receive services from such providers.
20. RFP, 7.e.xiii, Indian Health Protections, Page 48 Can the State please confirm that all eligible Indians are exempt from all forms of cost sharing? If not, can the State please clarify which codes Indian's should be responsible for cost sharing?	Members enrolled in physical health managed care are not subject to cost sharing for those services provided in the Basics Benefits package.
21. Would the State like the MCO to include copies of the State released Addendums in the Technical Proposal as proof of receipt and inclusion?	The MCO does not need to include copies of the State released Addendums as proof of receipt and inclusion as bidder is agreeing to this provision as part of Section III. Terms and Conditions, A. General which states “The Contract resulting from this Request for Proposal shall incorporate the following documents…”
22. RFP, 6.f.iii, Substitute Health Service, Page 44 Can the state provide an example of "substitute health services" ?	Services that are in addition to those covered under the State plan.

Addendum One - Responses to Questions 32, 127, 128, 148

Attachments for RFP 3792Z1

These files are too large to post on-line with awarded contracts. They are available upon request. Send request to MatPurch.Dasmat@nebraska.gov

3792add1response127a.xls
3792add1response127b.xls
3792add1response128.xls
3792add1response148.xls
3797add1response32doc10'07.doc
3797add1response32doc10'08.doc
3797add1response32doc10'09.doc
3797add1response32doc10'10.doc
3797add1response32doc1'07.doc
3797add1response32doc1'08.doc
3797add1response32doc1'09.doc
3797add1response32doc1'10.doc
3797add1response32doc11'07.doc
3797add1response32doc11'08.doc
3797add1response32doc11'09.doc
3797add1response32doc11'10.doc
3797add1response32doc12'07.doc
3797add1response32doc12'08.doc
3797add1response32doc12'09.doc
3797add1response32doc12'10.doc
3797add1response32doc13'07.doc
3797add1response32doc13'08.doc
3797add1response32doc13'09.doc
3797add1response32doc13'10.doc
3797add1response32doc14'07.doc
3797add1response32doc14'08.doc
3797add1response32doc14'09.doc
3797add1response32doc14'10.doc
3797add1response32doc15'07.doc
3797add1response32doc15'08.doc
3797add1response32doc15'09.doc
3797add1response32doc15'10.doc
3797add1response32doc16'07.doc
3797add1response32doc16'08.doc
3797add1response32doc16'09.doc
3797add1response32doc16'10.doc
3797add1response32doc17'09.doc
3797add1response32doc17'10.doc
3797add1response32doc2'07.doc
3797add1response32doc2'08.doc
3797add1response32doc2'09.doc
3797add1response32doc2'10.doc

3797add1response32doc3’07.doc
3797add1response32doc3’08.doc
3797add1response32doc3’09.doc
3797add1response32doc3’10.doc
3797add1response32doc4’07.doc
3797add1response32doc4’08.doc
3797add1response32doc4’09.doc
3797add1response32doc4’10.doc
3797add1response32doc5’07.doc
3797add1response32doc5’08.doc
3797add1response32doc5’09.doc
3797add1response32doc5’10.doc
3797add1response32doc6’07.doc
3797add1response32doc6’08.doc
3797add1response32doc6’09.doc
3797add1response32doc6’10.doc
3797add1response32doc7’07.doc
3797add1response32doc7’08.doc
3797add1response32doc7’09.doc
3797add1response32doc7’10.doc
3797add1response32doc8’07.doc
3797add1response32doc8’08.doc
3797add1response32doc8’09.doc
3797add1response32doc8’10.doc
3797add1response32doc9’07.doc
3797add1response32doc9’08.doc
3797add1response32doc9’09.doc
3797add1response32doc9’10.doc

NEBRASKA
Administrative Services
Dave Heineman, Governor

Carlos Castillo, Jr.
Director

ADDENDUM ONE

DATE: October 17, 2011

TO: All Vendors

FROM: Ruth Gray, Buyer
State Purchasing Bureau

RE: Questions and Answers for RFP Number 3792Z1
to be opened December 6, 2011 2 PM Central Time

Following are the questions submitted and answers provided for the above mentioned Request For Proposal. The questions and answers are to be considered as part of the Request For Proposal.

QUESTIONS	ANSWERS
1. RFP IV.A Project Description and Scope of Work: Project Overview; Page 23 Are the current members assigned to the Medical Home Pilot in Buffalo and Dawson Counties excluded from the MCO membership?	Members assigned to the Medical Home Pilot in Buffalo and Dawson counties will be excluded from MCO participation.
2. RFP IV.A Project Description and Scope of Work: Project Overview; Page 23 What will happen to the EPCCM in Buffalo and Dawson Counties in each of the following scenarios – (1) the State awards 1 MCO; (2) the State awards 2 MCOs?	The Medical Home Pilot is the EPCCM and will continue as a separate program until January 31, 2013.

QUESTIONS	ANSWERS
3. RFP IV.C.4.f Project Description and Scope of Work: Scope of Work; Page 32 Would the state provide the TPR assumptions that are referenced on pages 32-33 of the RFP?	The provisions listed in Section IV.C.4.f are the requirements surrounding a member with TPR and are not assumptions. Clients with TRP other than Medicare will be mandatory for enrollment in physical health managed care.
4. RFP IV.C.7.e.xiii Project Description and Scope of Work: Scope of Work; Page 48 The RFP asks that we demonstrate that we have contracted "sufficient" Indian Health Service providers to serve Indian Health eligibles. Can the state provide membership data showing the number of eligible Indian Health beneficiaries by county so that we may adequately demonstrate sufficiency?	See Attachment N for the number of recipients of Indian Health Services for SFY 2011. Duplication across counties is possible due to change in county of residence during the fiscal year. The source of this data is Medicaid paid claims and may not represent the full number of American Indians in the services area of RFP 3792Z1.
5. Attachment E July 2012 - June 2013 Statewide Expansion Capitation Rates; Page 1 Will the capitation rates be adjusted if the bid is awarded to one MCO? Will the capitation rates be adjusted if the two urban counties of Dakota and Dixon are excluded?	The capitation rates will need to be reviewed to determine if an adjustment is necessary with the award to only one (1) MCO which would exclude Dakota and Dixon counties in the service area of the contract.

QUESTIONS	ANSWERS
6. Attachment G, Section 4 Maternity Data; Page 8 Can the State provide both historical and projected birth counts and admits by category of aid (Families, AABD, CHIP, WARDS)?	The historical delivery counts reflected in the Data Book are summarized below by the COA of the mother on the claim. SFY09 / SFY10 AABD 0-20 M&F: 10 / 7 AABD 21+ M&F: 27 / 35 FAM 21+ M&F: 1,949 / 2,395 FAM 6-20 F: 756 / 947 SCHIP: 94 / 48 WARDS: 27 / 25 Delivery counts are defined by admission date and therefore, by definition, birth counts and admits in the maternity data are the same. The Department is not in possession of any records which would be further responsive to this request.

QUESTIONS	ANSWERS
7. RFP; 4.a, 4.b and 4.c Technical Approach; Page 102-103 Within the Technical Approach, the State has specified three sections: (a) Understanding of the Scope of Work, (b) Proposal Implementation Approach and (c) Technical considerations. Can the State please offer clarification as to the differences between these three sections?	The bidder is being asked for different information in each of these sections, a, b, c, in addition to d and e as defined in the RFP. The State has italicized key words or sentences, for clarification purposes for a, b and c, as to the differences in information being requested in these three sections. a. Understanding of the Scope of Work: This section of the proposal should provide a *summary of the overall understanding of the contractor's responsibility to provide the services described and comply with the regulations* referenced. *b.* Proposed Implementation Approach: This section of the proposal shall *describe the contractor's overall technical approach to the Scope of Work* described in the RFP. *Bidders must respond to the statements and question contained Section IV.E Methodology/Work Statement. Bidders must list each statement/question and then follow with the response. Bidders must answer "not applicable" to any item not relevant to their proposal.* c. Technical Considerations: This section should *identify any technical considerations that the bidder feels are pertinent to meeting the requirements of the RFP*. The bidder should also *include a detailed summary of bidder's ability and plan to meet the technical requirements of the RFP and how the bidder will make adjustments to accommodate any technical considerations identified.*

QUESTIONS	ANSWERS
8. RFP; II.K.2 and V.A.3 Evaluation of Proposals and Corporate Overview; Page 5 and 99-102 The requirements for the Corporate Overview are referenced twice within the RFP within sections II.K.2 and V.3. Are the elements on page 5, section II.K.2 meant to be in addition to the specifications on pages 99-102, section V.A.3?	Yes, the elements Section II. K 2 are meant to be in addition to the specifications in Section V.A.3.
9. RFP; V Proposal Instructions; Page 99 The Proposal Instructions specify that Bidders should identify the subdivisions of "Project Description and Scope of Work". Can the State please clarify which sections of the Proposal the State would like separated into the "Project Description" sections versus the "Scope of Work" section.	For the purposes of “Project Description and Scope of Work”, the bidder must respond to all the requirements outlined in Section V.4. Technical Approach, subsections a. b. c. d. and e.
10. Attachment G - Data Book; Appendices A through E Are the blending factors applied only to PMPMs or are they applied to member months/deliveries, incurred claims and utilization as well? Using utilization rates and unit costs will produce slightly different PMPMs from the use of PMPMs only, especially for maternity payments.	Blending factors are applied only to the PMPM and Utilization/1000 calculations once the individual base years have been trended to the common base period (CY 2010 for non-maternity claims and SFY 2010 for maternity claims). Unit costs are not impacted by the blending factors.
11. Attachment G - Data Book; Appendices A through E What is the mid-point of the blended base period?	The mid-point of the blended base period is 7/1/2010.

QUESTIONS	ANSWERS
12. Attachment G - Data Book; Appendices A through E Page 15 What are the detailed cost and utilization trends that support the generalized 1% to 7% from the blended base period to SFY2013 by COS?	Trend assumptions considered historical FFS data with service dates from January 2008 to December 2010, paid through March 2011. Greater credibility is attributed to more recent experience. In addition, similar state experience and industry studies were considered to develop prospective trend assumptions. We have assumed Inpatient Hospital, Outpatient Hospital, and Emergency Room trends will be greater than other categories of service based on the historical costs shown in the Data Book and consideration of other trend sources. Generally, unit cost trend accounts for about 67% and utilization trend accounts for about 33% of the overall PMPM trend.
13. Attachment G - Data Book; Appendices A through E Page 16 What are the assumed Managed Care Savings factors in the final cap rates by COS and COA?	Managed care adjustments ranged from -30% to +5% by COS and from -9% to -19% by COA. Hospital-based services would expect to have a greater reduction in cost than other services due to care management. Some COS are expected to increase in utilization in a managed care environment such as preventative care and lower cost alternatives to hospital care. The range of managed care savings reflects the impact on the services included in this RFP and provider contracting that is typical of state Medicaid programs transitioning from FFS to a managed care environment. Each bidder will need to consider their own assumptions for implementing a managed care program in their proposal.
14. Attachment G - Data Book; Appendices A through E Page 16 Please verify that the administrative load factors of 13.3% and 2.4% for non-maternity and maternity, respectively, include percentages for profit and risk/contingency.	Yes, the administrative loads include 2.0% profit & risk for non-maternity services and 1.0% for maternity services.

QUESTIONS	ANSWERS
15. Attachment G - Data Book; Appendices A through E How are costs for a newborn admission in excess of 2 months allocated by rate cell or COA in the rate development?	Due to enrollment changes being worked on by the State, newborns will be enrolled into managed care on the day of birth. As such, the State will no longer need to include the coverage for newborns in the supplemental maternity payment. All costs associated with a newborn hospital admission, regardless of whether the admission spans more than 2 months, is reflected in the <1 FAM rate cell.
16. Attachment G - Data Book; Appendices A, B Are the data shown in Appendices A and B of the Data Book already adjusted to a Calendar Year 2010 basis? If so, what are the pure calendar year results for 2008 and 2009 (before adjusting to 2010)? Alternatively, please provide data book exhibits showing starting costs and the impact of each adjustment made to arrive at the final data book values. This will allow potential bidders to assess the reasonability of the adjustments by COA and COS as they relate to the bidders' operations.	The appendices include all adjustments described in Section 6 of the Data Book to bring them up to a standardized Calendar Year 2010 basis, excluding trend. The Data Book appendices do not include trend or prospective program changes described in Section 7 of the Data Book. The Department is not in possession of any records which would be further responsive to this request.
17. Attachment G - Data Book; Appendices E, F The Data Book shows 2,903 maternity deliveries in SFY2009 and 3,457 in SFY2010. However, the capitation rate sheet in Attachment E shows only 346 based on average counts for July - September 2010. What accounts for this difference?	The Data Book reflects the annual count of deliveries associated with the claims for the year. Attachment E reflects the average monthly deliveries for July to September 2010 of 346 for a quarterly total of 1,038.
18. Attachment G - Data Book; Appendices E, We understand that the data summarized is consistent with the payment. However, for plans to understand how their cost experience may differ from the rate payment, it is necessary to know the split of maternity from neonatal costs. Please provide break-out of neonatal costs.	All costs associated with delivery, including neonatal, are included in the newborn rate cells (e.g., Family <1). The Department is not in possession of any records which would be further responsive to this request.

QUESTIONS	ANSWERS
19. Attachment G - Data Book; Appendices E, F For plans to understand how their cost experience may differ from the maternity delivery payment, it is necessary to know the split of normal versus C-section deliveries in the data. The plans payments to providers will differ by normal vs. C-section. Please provide the splits between normal and C-section deliveries.	Base data was not reviewed and capitation rates were not developed at this level of detail. The Department is not in possession of any records which would be further responsive to this request.
20. Attachment G - Data Book; Appendix F How were the programmatic changes applied? Are the factors shown the total adjustments applied to the projected medical cost component of the rates in Attachment E or are they the financial impact before trending to the contract period?	The Program Change impacts represented in Appendix F (Programmatic Changes Chart) are only applied to the Categories of Service and Rate Cells identified in the attachment. For program changes that occurred during the historical time period, Calendar Years 2008 through 2010, the impacts are applied to the months prior to the effective period of the change (note these impacts are already reflected in the data summaries included in the Data Book). Results are then trended to the contract period. For program changes that occurred after Calendar Year 2010, the impacts are applied to the trended medical cost component. All adjustments are multiplicative.
21. Attachment G - Data Book; Appendix F The impact of the provider rate decrease for all non-primary care providers "Other COS" shows a unit cost reduction of 2.5% for "all other categories of service". Is this meant to apply to institutional costs (inpatient, emergency room, outpatient, lab/radiology, etc.) as well as all other categories listed in the data book (DME/Supplies, Home Health, Other Practitioner, Emergency Transportation, Family Planning, Vision, EPSDT, Other Care)? Or should this apply only to the physician/surgeon costs?	The provider rate decrease was applied to all categories of service, inclusive of institutional claims, with the exception of primary care providers and FQHC/RHC claims.

QUESTIONS	ANSWERS
22. RFP; II. QQ Best and Final Offers; Page 19 This paragraph refers to the possibility of MCOs having to submit best and final offers. However, a cost proposal is not part of the RFP. How would a best and final offer process be executed? Please confirm that BAFOs will not be required. Otherwise, please explain how the best and final offer process would be executed?	The language contained in Best and Final Offer, Section III. Q. will remain as stated. If a "Best and Final Offer" is asked for, the process will be explained to the bidders requested to present Best and Final Offers at that time.
23. RFP; IV.F Rate Setting; Page 97 Given that the state will not consider risk-adjusted rates, how will the state work to ensure the financial viability of an MCO that enrolls a disproportionate share of high-cost members? For example, the rate bands for Family 21+ years and AABD 21+ years are too broad to protect against the potential for adverse selection. An MCO that enrolls a disproportionate share of older and potentially sicker members will be unable to recover costs through a capitation rate that might represent a high percentage of younger, healthier members. Similarly, given the wide geographic spread of the expansion counties, we would expect significant cost variations by area due to differences in unit costs, utilization, morbidity and provider availability. A plan that enrolls a high percentage of members from higher-cost areas will also be at financial risk that will impact its solvency.	Enrollment is mandatory for Medicaid recipients, which should mitigate some adverse selection issues. If more than one bidder is awarded the contract, members will be auto-assigned. Auto-assignment does not consider individual risk, age, gender or eligibility and should serve to even out member risk between MCOs. The State and Mercer will monitor developing and ongoing experience to evaluate differences in enrollment and costs by age, gender, eligibility and geography. The State may consider risk adjustment if emerging experience indicates significant differences between MCOs.
24. RFP; IV.F Rate Setting; Page 98 Should changes in applicable laws and/or regulations be determined by the MCO to have a significant impact on pricing, will the state be open to discussions with the MCO regarding amendments to the capitation rates?	DHHS will be open to discussions with the MCO if changes in applicable laws and/or regulation are determined by DHHS to have a material impact on pricing. DHHS in its discretion reserves the right to amend rates paid to a contractor(s).

QUESTIONS	ANSWERS
25. RFP; IV.C.5.i Enrollment Process; Page 35 In the event that the State awards two contracts, are there other factors (other than proximity, familial relationships and provider-patient relationships) that will be applied in making auto-assignments? For example, is there any kind of formula that DHHS would apply in making auto-assignments?	The auto-assignment algorithm attempts to distribute enrollment equally among multiple MCOs.
26. Attachment E - Capitation Rates and Attachment G - Data Book Are the UNMC supplemental payment rates a pass-through or will the MCO assume this risk? If the MCO assumes the risk, then please show the numerical development of the UNMC rates, including cost and utilization detail. Also, please specify if the UNMC data are included in the FFS base data in Attachment G.	A differential which accounts for the cost of the UNMC supplemental payment is built into the capitation rate for each category of aid. This is demonstrated in Attachment E.
27. Attachment G - Data Book Please confirm that there are no additional program changes in 2012 that are not addressed in Appendix F.	DHHS is evaluating implementation of cost sharing (i.e. co-pays) for members enrolled in an MCO in 2012 but no further details are available at this time.
28. Attachment G - Data Book FQHC/RHC Payment Levels; Page 12 What percentage of total claims cost is due to FQHC and RHC services?	FQHC and RHC claims accounted for 42%, 42% and 44% of the “Other” COS claims in the Data Book for 2008, 2009 and 2010 respectively. This is 3.7%, 3.8% and 3.6% of the total Data Book claims for 2008, 2009 and 2010 respectively.
29. Attachment H Medicaid Enrolled Primary Care Providers Attachment H-2 shows a map of the number of PCPs by county. It is useful to also have a listing of all Medicaid providers. Please provide a file of, or link to, a listing of all enrolled providers showing provider type, provider specialty, practice type and county along with definitions of any codes used.	See Attachment H, Document 4.

QUESTIONS	ANSWERS
30. General In the event that only one bidder is selected for a contract, will the DHHS have to submit a waiver request to CMS before contracting with such bidder? If so, what is the expected timeframe for such a waiver approval?	A State Plan Amendment (SPA) will need to be submitted to CMS for the statewide expansion regardless of the number of contract awards. In addition, 1915(b) Waiver authority will need to be granted to mandatorily enroll special needs children and American Indians.
31. General What are the historical capitation rates by the rate cells shown?	There are no historical capitation rates. The populations which are included in the scope of this RFP have not previously been covered under a capitated plan.
32. General Please provide a copy, or link to, the state's Medicaid fee schedules for calendar years 2008 through 2011.	The 2011 and 2012 fee schedules can be found on the Medicaid Provider Home Page at: http://www.dhhs.ne.gov/med/practitioner_fee_schedule.htm. The 2008 through 2010 fee schedule information will be posted to the website on or before October 25, 2011.
33. RFP; "IV.C.8.c.v and IV.C.8.d.iv" (Expedited) Appeal Process - Resolution and Notification; Page 65, 67 To whom must the MCO provide notice of the resolution of appeals and expedited appeals? Member only? Member and provider both?	The MCO must provide notice of resolution to the appellant. If the appellant is acting on behalf of the member, a notice must be provided to the member.
34. RFP; III Terms and Conditions; Page 7 Please confirm our understanding that the bidder's signature on the Request for Proposal For Contractual Services Form does and will constitute the "binding signature" of intent to comply with Terms and Conditions. Must the bidder also return the initialed Terms and Conditions with its proposal?	Yes, the bidder's signature on the Request For Proposal For Contractual Services Form is the bidder's intent to comply with the Terms and Conditions. This section goes on to read "…however, a bidder may indicate any exceptions to the Terms and Conditions by (1) clearly identifying the term or condition by subsection, (2) including an explanation for the bidder's inability to comply with such term or condition which includes a statement recommending terms and conditions the bidder would find acceptable. Rejection in whole or in part of the Terms and Conditions may be cause for rejection of a bidder's proposal." The bidder should return the initialed Terms and Conditions with its proposal response.

QUESTIONS	ANSWERS
35. RPF; III.F.2 Insurance Requirements/ CGL Insurance Commercial Auto Liability; Page 9 The Contractor is required to maintain insurance to protect itself "... and any subcontractor performing work …" May the Contractor meet the requirement to protect the subcontractor by having the subcontractor meet the applicable insurance requirement/provide its own insurance coverage?	Yes, but if the contractor will be utilizing any subcontractors, the contractor is responsible for obtaining the certificate(s) of insurance required herein under from any and all subcontractor(s). Contractor is also responsible for ensuring subcontractor(s) maintain the insurance required until completion of the contract requirements.
36. RFP; III.Y.3.i Early Termination; Page 14 What is a "vendor performance report"?	A “vendor performance report” is a form for use by an agency for reporting vendor performance under an awarded contract.
37. RFP; IV.C.15 Coordination With Behavioral Health Vendor; Page 79 Are there privacy/confidentiality limitations, derived from Nebraska state laws and/or regulations, on the ability of the MCO and the Behavioral Health ASO to share information in order to undertake their coordination obligations?	As both the Behavior Health Vendor and the MCO will sign a HIPAA Business Associate Agreement with the State/DHHS, there are not any privacy/confidentiality limitations.
38. RFP; IV.C.16 Approach to Radiology Management; Page 79 Please review the regulatory citation (471 NAC 10-0203.05) and clarify -- We were unable to find this regulation.	This regulation citation should read: 471 NAC 10-003.05.

QUESTIONS	ANSWERS
39. RFP: IV.C.17 Accreditation; Page 79-80 The accreditation requirement is not clear -- the RFP seems to say that the MCO must be accredited at the time of proposal submission, and that it must become accredited during the contract period. Should this be an "or" statement? How would a new MCO meet the requirement to be accredited at the time of proposal submission?	If the health plan product is new to the MCO, the health plan product must become accredited during the contract period.
40. RFP; IV.C.19.c.i Physician Incentive Plan (PIP); Page 80 Please clarify what types of services "not furnished by physicians/groups" would be required to be reported under a PIP?	Per 42 CFR 422.208, services not provided would be Referral services (means any specialty, inpatient, outpatient, or laboratory services that a physician or physician group orders or arranges, but does not furnish directly).
41. RFP; IV.C.7.f.viii Subcontractual Relationships and Delegation; Page 54 Please define "major subcontractor."	An entity outside of the MCO that is delegated any function and responsibility (i.e. scope of work) under this RFP.
42. RFP; IV.C.8.a.iv Notice of Adverse Action; Page 62 Please confirm that the notice requirement applies to "adverse" actions. (Otherwise, the term "action" by itself is not a defined term.)	The notice requirements apply to adverse actions.
43. RFP; IV.C.8.b.ii© General Requirements of Grievance Systems; Page 64 Certain grievances and appeal reviews must be completed by healthcare professionals with "clinical expertise in treating the enrollee's condition" -- Would this require the review to be conducted by a specialist?	This requirement is applicable if any of the following apply: 1) A denial appeal based on lack of medical necessity. 2) A grievance regarding denial of expedited resolutions of an appeal. 3) Any grievance or appeal involving clinical issues.

QUESTIONS	ANSWERS
44. RFP; IV.D.12.h Policies & Procedures For the Following; Page 85 Should this be "Post-Stabilization" rather than "Post-Hospitalization"?	Yes, Section IV.D.12.h should be amended to read: Coverage of Emergency and Post-Stabilization Services.
45. General question based upon the former NE RFP #3140Z1_ Addenda 1 and 2 (Questions and Answers) Considering the similar language of the current (3792Z1) and previous (3140Z1) RFPs, can the RFP#3140Z1 Addenda 2 and 3 (for first and second round questions) be deemed applicable for the new RFP #3792Z1? Or, should the MCO treat the new RFP as a separate document, and just resubmit all previously asked questions?	RFP 3792Z1 is a new solicitation and any questions by a bidder must be submitted relevant to this RFP, not RFP 3140Z1.
46. IV.A; Page 24 In the event an award is made to only 1 contractor, and enrollees obtain services from non-network providers, what protection is offered to the MCO to ensure the MCO is only required to pay for such out-of-network services at the Medicaid fee schedule rates?	The reimbursement would be negotiated between the MCO and the provider.

QUESTIONS	ANSWERS
47. IV.C.7.f.iv.c; Page 52 In light of the recent changes to federal regulations (see 76 Federal Register 5862 issued February 2, 2011), will these requirements still apply to the MCOs with respect to providers who are currently, or have recently beeen under contract, with fee-for-service Medicaid in Nebraska? Guidance set forth by CMS, as well as the regulations themselves directly require the state Medicaid agencies to conduct such screenings (or where possible, rely upon screening performed by Medicare contractors or other state Medicaid agencies). This would appear to eliminate the need for the managed care entities ("MCEs") contracted with state Medicaid agencies to also conduct such screenings in cases where the MCE's contracted providers are also enrolled with the state's fee-for-service Medicaid program, and therefore have undergone identical screening by the state agency. Requiring the MCEs to conduct the same exact screening for the same providers that are already being screened by the state Medicaid agency or whose screening is conducted by Medicare contractors or another state's Medicaid agency and relied upon by the state Medicaid agency would be duplicative, a poor use of resources, and not required by applicable federal regulations. Since many providers participate in both the State FFS and Managed Care Medicaid programs, creating a single point of contact will reduce administrative hassle for the providers. This will also reduce duplication of services between the MCEs and the state Medicaid agency.	Provision IV.C.7.iv.c is a result of a finding from the CMS Program Integrity audit in 2008. The State has attempted to receive further clarification from the CMS Program Integrity Central Office since the publication of the 76 Federal Register 5862 issued February 2, 2011 and have not received a response to date.
48. IV.C.23; Page 82 In regards to the enhanced payments for Primary Care Services, will this apply to Ob/Gyns? If so, does it only apply when they are the designated PCP?	Section 1202 of the Affordable Care Act limits the enhanced payments for primary care services to physicians with a specialty designation of family medicine, general internal medicine, or pediatric medicine.

QUESTIONS	ANSWERS
49. Contractual Services Form If deviations to the terms and conditions are proposed, how is that to be reflected in the signature/guarantee section of the Contractual Services Form? Can the statement be amended to say we guarantee/agree to the extent bidder did not provide proposed alternative deviation language?	The bidder is signing the Contractual Services Form to also guarantee compliance with the provisions stated in the RFP and certifying the bidder maintains a drug free work place environment. If the bidder follows the process outlined in Section III Terms and Conditions, paragraph 2 that allows for a bidder to indicate any exceptions to the Terms and Conditions by (1) clearly identifying the term or condition by subsection, (2) including an explanation for the bidder's inability to comply with such term or condition which includes a statement recommending terms and conditions the bidder would find acceptable, there is not a requirement for the statement to be amended to say the bidder guarantees/agrees to the extent bidder did not provide proposed alternative deviation language. Rejection in whole or in part of the Terms and Conditions may be cause for rejection of a bidder's proposal, as stated in the last sentence of Section III Terms and Conditions, paragraph 2.
50. IV.C.23; Page 82 Would you affirm that for CHIP clients, we can continue to pay PCPs the traditional Medicaid FFS rates and that we do not need to pay the enhanced PCP reimbursement?	The provisions of Section 1202 of the Affordable Care Act are only applicable to the Medicaid population.

QUESTIONS	ANSWERS
51. III.AA; Page 15 Can this section (Breach By Contractor) be made mutual to read as follows: Either Party may terminate the contract, in whole or in part, if the other Party fails to perform its obligations under the contract in a timely and proper manner by giving the breaching Party written notice of the breach, delivered by Certified Mail, Return Receipt Requested or in person with proof of delivery, 30 days prior to such termination, or longer at State's discretion considering the gravity and nature of the default. The non-breaching Party shall allow the breaching Party the duration of the notice period to attempt to cure any such failure or breach of contract. Allowing the breaching Party to attempt to cure a failure or breach of contract shall not waive the non-breaching Party's right to immediately terminate the contract for the same or different contract breach which may occur at a different time.	The bidder must submit, with its proposal response, any requested exceptions to Section III Terms and Conditions in accordance with the process outlined in paragraph 2 of this section.
52. IV.C.6.d.viii; Page 42 Out of State providers often request reimbursement above that of the DHHS Medicaid Fee Schedules. I know that "any provider of emergency services" without a contract must accept the Medicaid fee schedules. Does this apply to other services that are ONLY available out of state?	The services offered under the MCO contract (Basic Benefits Package) must be sufficient in amount, scope, and duration to reasonably be expected to achieve the purpose for which the services are furnished and must be equal to those furnished under fee-for-service Medicaid. The reimbursement to the provider is a negotiated rate between the contracted MCO and the provider.
53. General For providers who are participating in the Medical Home Pilots in Buffalo and Dawson county, is there any expectation that we would immediately sign them up for our first Medical Home Pilots?	See answer to question #1

QUESTIONS	ANSWERS
54. III.CC; Page 15 Please consider using the following language instead so that the Contractor is not expected to continue paying claims and providing services under the contract when money is being withheld: In the event that the Contractor fails to perform any substantial obligation under the contract or fails to meet the dates stipulated in the contract for the deliverables, the State may assess a penalty of $1,000.00 dollars per day, until the obligation is performed or the deliverables are approved. Contractor will be notified in writing when any such penalty will commence.	The bidder must submit, with its proposal response, any requested exceptions to Section III Terms and Conditions in accordance with the process outlined in paragraph 2 of this section.
55. Attachment C; Page 1 We have defined our High Volume Specialists (HVS) very similar to the State's with the exception of neurology on your list. Would you like us to include our HVS as well as the neurologist?	The MCO is responsible for reporting related to the High Volume Specialists listed in Attachment C. It is at the discretion of the MCO to report on additional provider types.
56. III.HH; Page 16 Will the state consider allowing the Contractor to first have the opportunity to investigate and respond to any audit exceptions before being required to return payments to the State?	The bidder must submit, with its proposal response, any requested exceptions to Section III Terms and Conditions in accordance with the process outlined in paragraph 2 of this section.
57. III.PP; Page 18 Second paragraph should be revised to clarify expectation regarding "same or similar products or services" is limited to Medicaid services, not other health benefit plan services.	The State is clarifying that the second paragraph of III. PP is limited to Medicaid services for the “same or similar products or services” under RFP 3792Z1, not other health benefit plan services.
58. IV.C.f.vii; Page 33 For coordination of benefits, does benefit- less- benefit apply to all non-Medicare entities?	Please clarify as the State cannot answer this question as written.
59. IV.C.7e and Attachment C; Page 46 It is noted there are no geographical access standards for hospitals. Should we use the 30 mile standard that was used for the ten counties?	The MCO is responsible for reporting on the Access Standards listed in Attachment C.

QUESTIONS	ANSWERS
60. III.DD - Performance Bond; Page 15 If a contractor fails to meet any of the substantial requirements, terms/conditions of the contract, will the contractor be given the "right to cure" a failure or breach before the State may move to collect against the performance bond?	The bidder must submit, with its proposal response, any requested exceptions to Section III Terms and Conditions in accordance with the process outlined in paragraph 2 of this section.
61. III.DD - Performance Bond; Page 15 As the RFP policy term runs concurrently with the current contract (including one year renewal terms), will a new performance bond with fresh limits of $10,000,000 be required? If a new performance bond is required, will the State accept the same bond form and language, previously negotiated and approved by the State?	Yes, a new performance bond with fresh limits of $10,000,000 will be required for RFP 3792Z1. The bond form and language will be reviewed by the bidder submitting the required bond during the timeline outlined in the Schedule of Events relevant to RFP 3792Z1.
62. III.DD - Performance Bond; Page 15 We recommend that the Performance Bond language be amended to state that "In the event of a default by the Contractor in the performance of the contract during the term of this bond, the Surety shall be liable only for the loss to the State due to actual costs of performance which occurred during the effective period of the bond, up to the maximum penalty of the bond." Will the State agree to this recommendation?	The bidder must submit, with its proposal response, any requested exceptions to Section III Terms and Conditions in accordance with the process outlined in paragraph 2 of this section.
63. IV.C.14; Page 95 Where does the funding for the additional practice support noted in Attachment L come from? ($260,000 for 2 practices every year)	The Patient-Centered Medical Home Pilot was funded using existing appropriation. The duration of the pilot is time limited.
64. I.A - Schedule of Events; Page 1 If a potential bidder submits an "Intent to Bid" letter, are they obligated to bid?	No, if a potential bidder submits and “Intent to Bid” letter, they are not obligated to bid.

QUESTIONS	ANSWERS
65. IV.A; Page 23 The Physical Health services through Enhanced PCCM in Buffalo and Dawson counties is listed as part of the current Nebraska Managed Care Program; however, Buffalo and Dawson counties are included in Attachment D documents as being part of this procurement. Are Buffalo and Dawson counties included or excluded from this RFP #3792Z1?	See answer to question #1.
66. IV.A; Page 23 If Buffalo and Dawson counties are included in this RFP #3792Z1, will the EPCCM Medical Home Pilot end? If not, will the pilot program and MCO program operate separately or be somehow integrated?	See answer to question #2.
67. III.F; Page 8 and 10 For the III.F.4 evidence of coverage requirement on p. 10, is this evidence only needed for the contractor at time of proposal submission or does this include subcontractors, if applicable, that are mentioned in first paragraph of III.F on p. 8?	A Certificate of Insurance complying with the requirements stated in the RFP is only needed from the bidder (potential contractor) at the time of proposal submission. If the contractor will be utilizing any subcontractors, the contractor is responsible for obtaining the certificate(s) of insurance required herein under from any and all subcontractor(s), but the bidder (potential contractor) is not required to furnish copies of these Certificates of Insurance to the State.
68. IV.F.2, second paragraph vs. V, first and second paragraphs; Page 98 and 99 On p. 98, it states, "Rates to be prepaid to the contractors for the provision of services outlined in this RFP will be determined by DHHS. Therefore, there will be no need for the bidder to submit a cost proposal when submitting their response." On p. 99, though, it implies in first and second paragraphs that a cost proposal must be prepared. Please confirm that no cost proposal must be submitted.	A cost proposal is not a requirement of RFP 3792Z1. Section V. Proposal Instructions, paragraph 1 is amended to read as follows: “This section documents the mandatory requirements that must be met by bidders in preparing the Technical Proposal…”

QUESTIONS	ANSWERS
69. III.VV; Page 20 Is the copy of the disaster recovery and back-up plan expected at the time of proposal submission? We recommend that the copy should be submitted only under a contract resulting from this procurement since it is proprietary information.	A copy of the disaster recovery and back-up plan will be required from the bidder(s) identified in the Letter of Intent to Contract and must be submitted prior to the contract award.
70. IV.A; Page 23 Which populations of potential enrollees are exempt from auto-assignment?	There will not be any populations exempt from auto-assignment under this contract.
71. II.G; Page 4 In the proposal submission requirements, there is no request for an electronic copy. Please confirm that a CD should not be submitted.	There is not a requirement for an electronic copy of bidder's proposal response. The bidder may submit an electronic copy in addition to the one (1) original and seven (7) copies as outlined in the RFP. The language in the hard copy of the original proposal response will govern.
72. V.A.4.c; Page 103 What is the state's definition of "Technical Considerations"? Are these considerations limited to information systems and technology?	Bidders must identify any Information Systems and Technology considerations that the bidder feels are pertinent to meeting the requirements of the RFP. The bidder should also include a detailed summary of the bidder's ability and plan to meet the technical requirements of the RFP.
73. IV.C.7.f.xv.d: Page 57 Based on the definition of "potential enrollee" in the Glossary of Terms, should "potential" be deleted from d) regarding encounter data submission since the services would be provided to the enrollee, not potential enrollee?	This wording should be revised to delete potential.
74. IV.C.9.b.viii; Page 72 Based on the definition of "potential enrollee" in the Glossary of Terms, should "potential" be deleted from the last sentence of viii. since it would be the care and treatment of the enrollee, not potential enrollee?	This wording should be revised to delete potential.

QUESTIONS	ANSWERS
75. IV.C.15; Page 79 Based on the definition of "potential enrollee" in the Glossary of Terms, should "potential" be deleted from the last sentence of first paragraph since the coordination would be for the MCO's enrollees?	This wording should be revised to delete potential.
76. IV.D.4; Page 83 For the Enrollee Communication deliverable that is due under a contract resulting from this procurement, should "Potential" be deleted since the proposed correspondence is to enrollees? Based on the Glossary of Terms, a "Potential Enrollee" is defined differently from an "Enrollee".	This wording should be revised to delete potential.
77. IV.D.12; Page 85 For the policy and procedure "h." deliverable that is due under a contract resulting from this procurement, should it be for coverage of "Post-Stabilization" services instead of "Post-Hospitalization" services?	See answer to question #44.
78. IV.E; Page 86 For Question 6, would this advance directive information be provided by the MCO to its enrollees or would the information be provided by the MCO to the enrollment broker for potential enrollees? If it is the former case, the word "potential" should be deleted based on the definition in the Glossary of Terms.	This wording should be revised to delete potential.
79. IV.E; Page 86-96 For all questions that ask bidders to "describe" policies and procedures, notices, and/or materials, please confirm that bidders are not expected to attach copies of those policies and procedures, notices, and/or materials.	For all questions that ask bidders to describe policies and procedures, the policies and procedures must be described in the response.

QUESTIONS	ANSWERS
80. IV.E; Page 88 For Question 29, since this is regarding enrollees, should these descriptions be about member materials instead of marketing materials? Based on the definition of "marketing material" in the Glossary of Terms, it is material intended to market to potential enrollees, not send to enrollees. Is the state referring to pre- or post-enrollment materials? Please clarify.	Question 29 should be revised to read: Describe marketing materials your MCO proposes to use.
81. IV.E; Page 88 For Question 30, please confirm that by referring to "above", you are referring to the IV.C.6.c requirements.	Yes, Question # 30 is referring to the requirements at Section IV.C.6.c.
82. IV.E; Page 90 For Question 45, should "potential" be deleted in #1, 2, and 3 based on the definition of "potential enrollee" in the Glossary of Terms? Disease management participants would be enrollees of the MCO.	This wording should be revised to delete potential.
83. Attachment C for IV.C.7.e; Page 1 For Frontier Counties, it says one (1) PCO. What is a PCO or should this actually be PCP?	This is a typo. See revised Attachment C.
84. Attachment C for IV.C.7.e; Page 2 For cultural competency access, the sentence is incomplete. It says "Provider access of more than one (1) PCP that is multi-lingual and culturally." Should the word after "culturally" be "competent"?	See answer to question #83.
85. Attachment D for IV.A; Page 1 The asterisk states, "Urban County that will be removed from the coverage area if only one (1) contract is awarded". If only one contract is awarded, how will Medicaid services be provided in these two urban counties? Would they become traditional FFS or would they be added to the existing MCO 10-county program contracts?	Dakota and Dixon county residents will not be mandatory for managed care if only one (1) contract is awarded.

QUESTIONS	ANSWERS
86. IV.E; Page 94 For Questions 81-83, should the RFP Reference actually be IV.C.7.f?	Yes, the reference for questions 81-83 should be IV.C.7.f.
87. Data Book, Attachment G; Page 13 What will be the process for identifying newborns?	The State is working on a process to enroll newborns into managed care at the time of birth.
88. Data Book, Attachment G; Page 13 Will a newborn be enrolled with the mother's name or the name on the birth certificate?	The newborn will be enrolled with the name provided to the Medicaid eligibility system.
89. Data Book, Attachment G; Page 13 If a newborn is in the NICU, when will the MCO be responsible for the baby?	See answer to question #87.
90. Data Book, Attachment G; Page 13 What will the enrollment file timing be for newborn enrollments? Monthly, weekly, or something different?	See answer to question #87.
91. Databook, Section 1 – Introduction; Page 1 Please indicate if the data summaries for the databook were validated and were found suitable for trend analysis and development of capitation premium rates for this specific RFP or if certain data flaws and anomalies detected in validation precluded certain subsets of the data (IP, OP, PHYS, etc.) or data type (utilization versus pmpms, costs) to be used as a source of trend development. Please indicate what areas were found problematic from the data use perspective and indicate magnitude of inconsistencies detected during validation.	Yes, the Data Book was validated and is suitable for trend analysis. Though a full audit of the data was not conducted, data were reviewed for reasonableness and no significant flaws, anomalies or inconsistencies with the validation data source were observed. All utilization and unit cost data by COS were considered in trend development.

QUESTIONS	ANSWERS
92. Databook, Section 1 – Introduction; Page 2 Please clarify how does the statement that "adjustments and assumptions for changes that will be effective in the contract period as the result of the ACA"…"may be materially affected by any subsequent CMS rules and guidance" fits with the statement in the Rate Setting Section of the RFP (Section IV.F, p. 97) that states that "all proposals shall be based upon the provisions of federal and state laws and regulations ...in effect on the issuance date of this RFP, unless this RFP is amended in writing to include changes prior to the close date for receipt of proposals". The statement from the RFP section implies that since ACA is already in effect, the rate adjustment, as currently presented, is complete and will not be subject to further materiality evaluation and rate adjustment despite the fact that, as stated, further CMS guidance may prove the current adjustment to be incorrect and not actuarially sound.	All proposals should take into consideration ACA provisions and regulations already released that will come into effect before and during the contract period. The State, MCOs, contract and capitation rates must be in compliance with federal regulations. Any federal guidance or new regulations pertaining to ACA or any other provision will need to be reviewed and may necessitate an amendment to the RFP or revisions to contracts and/or capitation rates in the future.
93. Databook, Section 2 - Covered Populations; Page 3 Please confirm that populations excluded and covered for the 83 county expansion area matches covered and excluded populations for the existing 10 county area under managed care.	See IV.B.4 for the list of populations mandatory to enroll in managed care and IV.B.5 for the list of populations excluded from managed care. The Medical Home Pilot enrollees will be excluded from participation in physical health managed care.

QUESTIONS	ANSWERS
94. Databook, Section 2 - Covered Populations; Page 3 Please indicate if there has been (or are anticipated) any changes in covered or excluded populations for the 83 county expansion area since the earliest presented databook period of 2008 that is other than the CHIP Eligibility change as of 9/1/2009 that is listed in the Programmatic Change Adjustment list (Appendix F). Please indicate if there have been other changes in enrollment basis or process of enrollment that were evaluated but not considered to be material enough to warrant rate adjustment or to be listed in the Appendix F list.	See answer to question #93.
95. Databook, Section 2 - Covered Populations; Page 3 Please indicate if there has been (or are anticipated) any changes in the process of enrollment or disenrollment of the covered or excluded populations for the 83 county expansion area since the earliest presented databook period of 2008.	The State is working on the process to enroll newborns at the time of birth and is researching the process for daily enrollment and disenrollment.
96. Databook, Section 3 - Covered Service Area; Page 5 Please clarify that the two counties subject to the Medical Home pilot, Buffalo and Dawson, are included in the expected 83 county expansion area and all of Medicaid eligibles will be subject to mandatory enrollment into managed care. Please indicate if any data or eligibility adjustments have been made for these counties in the databook.	See answer to question #1.
97. Databook, Section 3 - Covered Service Area; Page 5 Please indicate if the presence of the existing Medical Home pilot on these counties is expected to have any effect on the cost for Medicaid enrollees under managed care and how it was reflected or considered in the rate development process.	See answer to question #1.

QUESTIONS	ANSWERS
98. Databook, Section 3 - Covered Service Area; Page 5 Please indicate if the presence of the existing Medical Home pilot on these counties is expected to have any effect on the cost for Medicaid enrollees under managed care or additional add-on Medical Home costs for the MCOs and how it was reflected or considered in the rate development process.	See answer to question #1.
99. Databook, Section 3 - Covered Service Area; Page 5 Please indicate if in the rate development process an evaluation was done of the cost differential occuring in the FFS data within sub-areas of the state comprising the 83 county area. Please indicate if some indications of these exhibited patterns can be shared (such as higher utilization in certain areas of the state, higher unit cost in certain sub-regions).	Base data was not reviewed and capitation rates were not developed at this level of detail. The Department is not in possession of any records which would be further responsive to this request.
100. Databook, Section 3 - Covered Service Area; Page 5 Please indicate if relational validation analysis was performed as part of the databook compilation and rate development in comparing rural 83 county FFS data to the more urban 10 county FFS data; please share what general observations and anomalies were detected in this data comparison and if they are consistent with expected urban-rural factors exhibited in other states' Medicaid populations.	Base data was not reviewed and capitation rates were not developed at this level of detail. The Department is not in possession of any records which would be further responsive to this request.
101. Databook, Section 3 - Covered Service Area; Page 5 Please indicate if any of the sub-regions of the 83 expansion counties have exhibited different growth rates in population or cost, and please share what are the key drivers of these differences (if any) and how they were accounted for in the rate development process for a premium rate applicable to all 83 counties.	Base data was not reviewed and capitation rates were not developed at this level of detail. The Department is not in possession of any records which would be further responsive to this request.

QUESTIONS	ANSWERS
102. Databook, Section 3 - Covered Service Area; Page 5 Please indicate if any of the sub-regions of the 83 expansion counties has a significantly different ethnic mix than the average of the 83 counties or existing 10 county area already under managed care. Please indicate if these statistics can be made available both versus the 83 average of the expansion counties and versus existing 10 county population.	Base data was not reviewed and capitation rates were not developed at this level of detail. The Department is not in possession of any records which would be further responsive to this request.
103. Databook, Section 4 - Covered Services; Page 6 Please indicate if covered or excluded services for the 83 county expansion area match covered and excluded services for the existing 10 county area already under managed care.	See Section IV.C.6.f for the list of services the contracted MCO is required to provide.
104. Databook, Section 4 - Covered Services; Page 6 Please indicate if a more detailed description of the hierarchy and definitions used to develop claim allocation algorithm for databook categories can be provided to allow for easier and more consistent comparisons and metric development.	See Attachment O for additional descriptions of the COS used in the development of the Data Book.
105. Databook, Section 4 - Covered Services; Page 7 Given that FQHC/RHC subset of claims has been subject to a number of specific numerical adjustments and presumably separate trend rate application (since trend drivers are fundamentally different), please provide a table that would allow us to quantify the magnitude of FQHC/RHC portion in the "Other" databook category expressed in claim amount and units by ratecell and databook year to allow us to segregate it for analytical purposes.	See answer to question # 28. The FQHC/RHC services are trended based on the aggregated experience of all COS with the exception of Inpatient Hospital, Outpatient Hospital, Emergency Room, and Primary Care and Referral Physician. The Department is not in possession of any records which would be further responsive to this request.

QUESTIONS	ANSWERS
106. Databook, Section 4 - Covered Services; Page 7 Since physical therapist, occupational therapist and speech therapists are included in the "Other" databook category with FQHC and other services, please provide a reference of magnitude of these services within that "Other" subcategory (please indicate magnitude or percent by population, if available, due to significant expected differences by population).	Claims for therapy services accounted for 43%, 44% and 42% of the claims cost in the "Other" COS in 2008, 2009 and 2010, respectively. The Department is not in possession of any records which would be further responsive to this request.
107. Databook, Section 4 - Covered Services; Page 7 Please indicate if differences in geographical presence of the FQHCs/RHCs among the 83 county expansion area were evaluated, if the percentage difference as percent of total cost can be shared by sub-regions of the 83 county area and how it was considered in the rate development of premium rates.	Base data was not reviewed and capitation rates were not developed at this level of detail. The Department is not in possession of any records which would be further responsive to this request.
108. Databook, Section 4 - Covered Services; Page 8 Please indicate what was the reasoning and causes that lead to a different basis for the maternity definition data cell versus what is currently applicable for the 10 county population. Does it indicate that different ratecells definitions and structure will exist by county or a similar adjustment will be made for the existing 10 county area?	Due to enrollment changes being worked on by the State, newborns will be enrolled into managed care on the day of birth. As such, the State will no longer need to include the coverage for newborns in the supplemental maternity payment. Enrolling newborns in the newborn rate cell on the day of birth will enhance payment transparency and fiscal responsibility. In addition, there will be a better matching of payment to risk with this rate structure.
109. Databook, Section 4 - Covered Services; Page 8 Please indicate if there is an observed difference in patterns in delivery rate incidence among geographical subsets of the 83 county expansion area driven by either demographic or ethnic differences. Please provide any references available to indicate these differences if noted.	Base data was not reviewed and capitation rates were not developed at this level of detail. The Department is not in possession of any records which would be further responsive to this request.

QUESTIONS	ANSWERS
110. Databook, Section 4 - Covered Services; Page 8 Please indicate the percentage of C-sections observed in the FFS databook periods and if there are any geographical C-section rate differences noted within the 83 county expansion area.	Base data was not reviewed and capitation rates were not developed at this level of detail. The Department is not in possession of any records which would be further responsive to this request.
111. Databook, Section 4 - Covered Services; Page 8 Please indicate the assumed collection rate of the maternity kick payments for live births - is it a 100% or lower due to administrative limitations on the evidence presented and timeliness of claim-based evidence emerging?	The collection rate is assumed to be 100%.
112. Databook, Section 4 - Covered Services; Page 8 Please indicate how the expectation of the COB process (in the FFS data historically and in terms of prospective level of COB expected by MCOs) was factored in developing an assumed collection rate for maternity kick payments.	See answer to question #111. Based on the application of the TPL adjustment in the rate development process, it is implied that the MCOs will be able to manage TPL collections to at least the same level experienced by the State.
113. Databook, Section 4 - Covered Services; Page 8 Please indicate the magnitude of the live birth adjustment on the maternity databook subcategory and where the maternity costs were allocated for deliveries that were paid but did not result in the live birth.	No adjustment was made. All claims for maternity costs that did not result in live birth are included in the non-maternity rate cells and are considered in the development of the non-maternity capitation rates.

QUESTIONS	ANSWERS
114. Databook, Section 6 - Adjustments to the FFS Base Data; Page 11 Please indicate the magnitude of the "unborn maternity adjustment" specifically for each of the databook maternity periods presented as it is not an adjustment that is listed or quantified in the Appendix F of programmatic changes but is listed in Section 6 of the Databook at the adjustment that was done. Please include additional background on the development of the magnitude of this adjustment (% of deliveries affected, % of costs removed, what data periods used); Please specify if this data adjustment approach is consistent with the current rating of the 10 county area and if it was validated to be similar in magnitude to an adjustment on the 10 county block.	A program change adjustment was not necessary for this as the claims and eligibility for this population was excluded from the base data reflected in the Data Book. The Department is not in possession of any records which would be further responsive to this request.
115. Databook, Section 6 - Adjustments to the FFS Base Data; Page 11 Please elaborate on the statement made that "The State will not be cost settling with CAHs for managed care services in the Statewide expansion area": does it imply that the state will not be involved in the cost settlement process or calculations at all or that the cost settlement calculations will be done by the state but the funds for it will be provided by the MCOs?	The State will not be cost settling with CAH's for managed care members.
116. Databook, Section 6 - Adjustments to the FFS Base Data; Page 11 Please elaborate on the statement made that "The State will not be cost settling with CAHs for managed care services in the Statewide expansion area": if the expectation is for the MCOs instead to provide cost settlement calculations for their subset of the data - please indicate what guidelines and procedures are expected to be followed to accomplish this?	See answer to question #115.

QUESTIONS	ANSWERS
117. Databook, Section 6 - Adjustments to the FFS Base Data; Page 11 Please indicate what data references were used, for what data periods, to develop the CAH settlement adjustment amounts of 4.6% IP and 3.6% of OP claims respectively. Are these reports and evaluations public record - can they be shared? Are they available by CAH facility and for multiple years? Are more recent reports available for CAH settlement amounts - do they validate appropriateness of the assumption used?	A report of the settlement amount for both inpatient and outpatient services by hospital was used to develop the CAH settlement adjustment amounts. These reports are available by facility and for multiple years. See Attachment P for this listing.
118. Databook, Section 6 - Adjustments to the FFS Base Data; Page 11 Please elaborate why the adjustment for CAH settllements did not vary by year when 3 separate years of data were used - does it imply that the percentage adjustments of CAH settlements were evaluated and found to be stable for all 3 of these years?	The percentage adjustments for CAH settlements were very stable for the years of data analyzed.
119. Databook, Section 6 - Adjustments to the FFS Base Data; Page 11 Please indicate the typical lag in time between the dates of service and the cost settlement process completion for CAHs.	According to 471 NAC 10-010.03A, hospitals shall file the completed Medicare cost report with the Department within five months after the end of the hospital's reporting period. A 30-day extension of the filing period may be granted if requested in writing before the end of the five-month period. Completed Medicare Cost Reports are subject to audit by the Department or its designees (see 471 NAC 10-010.03S). The audit and rate calculation are generally completed with 30-60 days after receipt of the Medicare cost report.
120. Databook, Section 6 - Adjustments to the FFS Base Data; Page 11 Please clarify that for CAH adjustment, the 4.6% and 3.6% of total inpatient and outpatient claims were added - not just a percentage adjustment to the CAH payments.	Total inpatient claims were increased by 4.6% to incorporate consideration for CAH payments. Total outpatient claims were increased by 3.6%.

QUESTIONS	ANSWERS
121. Databook, Section 6 - Adjustments to the FFS Base Data; Page 11 Please indicate what was the magnitude of the GME adjustment by facility - while we understand that this is not going to be a responsibility of the MCOs, it is important from the perspective of transparency and for contracting negotiations by facility.	The GME payment adjustment by facility is included Attachment Q. Note the information in the attached exhibit is based on a separate data source, which was used to establish GME adjustments that were then applied to the data in the Data Book. It is not possible to make a direct comparison of the data in Attachment P to the data reflected in the Data Book. Please note this adjustment is already reflected in the data summarized in the Data Book Appendices and no further adjustment to the data for this item is necessary.
122. Databook, Section 6 - Adjustments to the FFS Base Data; Page 11 Please indicate what was the variation in GME amounts as a percent of IP over the years and how the 5% adjustment was determined to be appropriate for the prospective contract period.	GME payments ranged from 10% to 12% of the overall inpatient expenditures for facilities receiving these payments during the GME reporting period. As the Inpatient claims for GME facilities represented roughly half the total Inpatient claims, the GME adjustment (5%) reflects a weighted average of the 10% to 12% for facilities that received GME payments and 0% for those facilities that did not. The factor developed was consistent across all 3 years of the base period.
123. Databook, Section 6 - Adjustments to the FFS Base Data; Page 11 Please indicate if the cost settlement calculations for CAHs represent the cost settlement between Medicaid payments and all costs of the CAH entity or costs related strictly to providing services to Medicaid-only populations.	Cost settlement calculations were based on a comparison of total Medicaid cost settlements to total Medicaid CAH entity costs.
124. Databook, Section 6 - Adjustments to the FFS Base Data; Page 12 Please indicate why the FQHC/RHC data payment adjustment is not represented as a programmatic change on the Appendix F when it is stated that in March 2010 a new methodology of payment was adopted. Please express the FQHC/RHC factors represented in this section on the same basis as listed in Appendix F, i.e. indicating if they represent an adjustment to a specific databook category (such as Other and factor presented is an adjustment to this subcategory) and for what populations and periods.	Though it could also be considered a programmatic change, the FQHC/RHC payment methodology change was classified as a data adjustment and reflected in the Data Book as such. As noted in the Data Book narrative on page 12, the adjustments were applied only to the FQHC and RHC claims. This adjustment impacted all COA and age groups. The overall financial impact of the adjustments to the "Other" COS is an increase of 7.8%, 6.6% and 5.5% in CYs 2008, 2009 and 2010, respectively. Please note this adjustment is already reflected in the data summarized in the Data Book Appendices and no further adjustment to the data for this item is necessary.

QUESTIONS	ANSWERS
125. Databook, Section 6 - Adjustments to the FFS Base Data; Page 12 Please indicate why the FQHC adjustment does not vary by year when 2010 appears to have been only partially affected. Please indicate why the amount applied to FQHC category is the same for all 3 years.	To smooth variances in the FQHC data, a credibility blending process was used to combine the data into a single adjustment factor. The FQHC adjustment is only applied to the data prior to the effective date of the payment methodology change (March 2010). The FQHC/RHC claims for services delivered from March through December 2010 already reflect the payment methodology to be included in the capitation payment.
126. Databook, Section 6 - Adjustments to the FFS Base Data; Page 12 Please indicate if the factors represented are adjustment to just FQHC/RHC dollars, to the "Other" databook category containing them? Please express these factors as % of Other category or provide additional table indicating the percent that FQHCs and RHCs (separately) represent as percent of "Other" databook categories for each of the years and populations (or ratecells). Please note that in current form this adjustment is not possible to be used due to the lack of visibility of the proportion of the FQHCs/RHCs in the claims databooks presented.	As noted in the Data Book narrative on page 12, the adjustments were applied only to the FQHC and RHC claims. This adjustment impacted all COA and age groups. The overall financial impact of the adjustments to the "Other" COS is an increase of 7.8%, 6.6% and 5.5% in CYs 2008, 2009 and 2010, respectively. Please note this adjustment is already reflected in the data summarized in the Data Book Appendices and no further adjustment to the data for this item is necessary.
127. Databook, Section 6 - Adjustments to the FFS Base Data; Page 12 Please provide the complete listing of all FQHCs and RHCs (with tax identification number and provider name) and complete history of their PPS rates going back to the earliest period used (i.e. 2008) for an ability to evaluate exposure to FQHC/RHC claims and the trend in PPS rate amounts over time.	The data requested will be posted on the website on or before October 25, 2011.

QUESTIONS	ANSWERS
128. Databook, Section 6 - Adjustments to the FFS Base Data; Page 12 Please provide the complete listing of providers in the 83 county expansion area with their paid Medicaid FFS dollars for a full year and designation on the type of provider (facility, physician, etc) and with indicators such as CAHs, FQHCs, RHCs with under 50 beds and RHCs over 50 beds. Given separate data adjustments, contracting, cost and trend basis, it is imperative to have this visibility for a proper assessment of financial viability of this RFP and for successful contracting efforts.	The data requested will be posted on the website on or before October 25, 2011.
129. Databook, Section 6 - Adjustments to the FFS Base Data; Page 12 Please share additional detail on development of the FQHC/RHC adjustment factors: what was the average amount paid that FQHC/RHC cost compared, how did it vary over time and how appropriate is the factor adjustment given that both the prospective rate changes for FQHC/RHCs over time but also the Medicaid fee schedule changes over time that influenced the comparison amount.	The degree to which total FQHC/RHC payments exceeded the payments reflected in the MMIS claims varied by provider and by year. To smooth variances in the FQHC data, a credibility blending process was used to combine the data into a single adjustment factor. As the adjustment factors were based on a comparison of the total payments to the payments reflected in MMIS, the adjustment appropriately reflects the FQHC/RHC payment levels anticipated in the managed care reimbursement structures for these providers.
130. Databook, Section 6 - Adjustments to the FFS Base Data; Page 12 Please indicate if FQHCs/ RHCs predominantly provide PCP type services or if some of the FQHCs are exclusively providing obstetric services only: how was this reflected (if it was) in the development of the appropriate FQHC adjustment and adjustment to the maternity subcategory of the databook?	FQHC and RHC utilization was not analyzed at the service code level. The FQHC/RHC adjustments were based on aggregate payment data for these providers and applied to the Other COS for all COA and age groups. The Department is not in possession of any records which would be further responsive to this request.

QUESTIONS	ANSWERS
131. Databook, Section 6 - Adjustments to the FFS Base Data; Page 12 Please confirm our understanding that the statement that "no cost settlements will occur between the State and the FQHC/RHC" does not imply that MCOs will need to do these cost settlements as long as MCOs will be providing the determined PPS rate that will be communicated to the MCO by the state on a regular basis.	See answer to question #115.
132. Databook, Section 6 - Adjustments to the FFS Base Data; Page 12 Please indicate what is the expected process if the communicated new PPS rate to an MCO has an effective date going back several months before the date of communication - is there an expectation to reprocess all interim claims or to start paying the new PPS rate since the date of communication?	For those FQHCs/RHCs reimbursed through the PPS methodology, the State expects the contracted MCO(s) to reimburse FQHC/RHCs at the PPS rate. The PPS rate is updated annually effective March 1st by the Medicare Economic Index. It is expected that claims be reprocessed if needed to reflect the PPS rate.
133. Databook, Section 6 - Adjustments to the FFS Base Data; Page 12 Please indicate what was the average observed annual increase in FQHC prospective rates for all FQHCs in the 83 county area over the last 2-3 year period? Similarly, what is the average annual increase for RHCs with over 50 beds? Is there a pattern of higher increases observed in more recent year due to the increase in unemployment and greater burden (and cost) carried by FQHCs/RHCs? Please confirm that the rate of changes in FQHC/ RHC prospective payment rates was considered as one of the specific ongoing trend drivers in the rate development process for this RFP.	FQHC and RHC payment rates increase consistent with the Medicare Economic Index (MEI). Prospective trends were established for broad service categories. Though specific FQHC/RHC trends were not reviewed, the FQHC experience was included in the data analyzed in the development of the prospective trend factors. See answer to question #105 for additional detail.

QUESTIONS	ANSWERS
134. Databook, Section 6 - Adjustments to the FFS Base Data; Page 12 Please indicate if the prospective payment rate for FQHC or RHC with over 50 beds represents a cost estimate of providing services to a Medicaid population only or all population types served by these providers, including the uninsured.	The prospective payment rate for FQHC or RHC with over 50 beds represents a cost estimate of providing services to a Medicaid population only.
135. Databook, Section 6 - Adjustments to the FFS Base Data; Page 12 Please indicate if the current FQHC / RHC methodology is consistent with the Actuarial Checklist from CMS for development of Actuarially sound rates that specifically states in section A.A.3.9: "FQHC and RHC reimbursement – The State may build in only the FFS rate schedule or an actuarially equivalent rate for services rendered by FQHCs and RHCs. The State may NOT include the FQHC/RHC encounter rate, cost-settlement, or prospective payment amounts. The entity must pay FQHCs and RHCs no less than it pays non-FQHC and RHCs for similar services. In the absence of a specific 1115 waiver, the entity cannot pay the annual cost-settlement or prospective payment." Please indicate if the quoted 1115 waiver is applicable to allow deviation from this federal rule.	Based on more recent CMS guidance for reflecting FQHC/RHC PPS reimbursement methodologies in managed care capitation rates, States have the option of reflecting the PPS payment rates in the capitation if they do not anticipate there will be wrap payments to the FQHC/RHC providers. If a State does expect to make wrap payments to the FQHC/RHC providers, these amounts should be deducted from the capitation payments made to the MCO. As DHHS does not expect to make wrap payments to the FQHC/RHC providers, the full PPS rate has been considered in the development of the capitation rates.
136. Databook, Section 6 - Adjustments to the FFS Base Data; Page 12 Please provide reference to the percentage of total claims that FQHCs, RHCs and CAHs represent separately by category of service (COS) and data period.	FQHC and RHC claims accounted for 42%, 42% and 44% of the claims cost in the "Other" COS in 2008, 2009 and 2010, respectively. CAH claims represent 18%, 22% and 18% of the claims cost in the "Inpatient" and 36%, 37% and 38% of the claims cost in the "Outpatient" COS in 2008, 2009 and 2010, respectively.

QUESTIONS	ANSWERS
137. Databook, Section 6 - Adjustments to the FFS Base Data; Page 12 Please clarify what was meant by the TPL adjustment percentages quoted as -1.2%,-1.6% and -0.6% applied "to the data for CY 2008-2010 respectively". If these percentage adjustments are applicable to total claims for these CYs and are supposed to represent just a 9.94% of the TPL recoveries, what is the percentage representaton of the total TPL recoveries achieved in these years as percent of total claims? If there is another interpretation of these values, please explain. Please indicate if the data for the total level of TPL recoveries observed in FFS data is available by COS, since it is expected to vary considerably.	The 9.94% cited in the Data Book narrative represents the percentage of total TPL recoveries that need to be removed from the MMIS claims history. In total, the TPL recoveries represented approximately 7% to 12% of the overall claim volume. The total level of TPL recoveries by COS is not maintained in the format requested. Although the Department is in possession of raw data that may be responsive to the request, the information does not currently exist as a record or document. As a result, the Department is not in possession of any records which would be responsive to this request.
138. Databook, Section 6 - Adjustments to the FFS Base Data; Page 12 Please indicate if the data for the total level of TPL recoveries observed in FFS data is available by COS, since it is expected to vary considerably.	The TPL recoveries were not provided or developed by COS. The Department is not in possession of any records which would be further responsive to this request.
139. Databook, Section 6 - Adjustments to the FFS Base Data; Page 13 Please elaborate on the magnitude of the immaterial amount for the copay adjustment and if it varied by year; please clarify if the magnitude is available by the COS (category of service).	The inclusion of co-pay dollars represented approximately a 0.03% to 0.04% increase to the base period experience. The impact was primarily observed in the Other Practitioner and Vision COS.
140. Databook, Section 6 - Adjustments to the FFS Base Data; Page 13 Please confirm that historical population adjustments and their percentage adjustment listed in Appendix F represent an estimate of the impact at the time of the effective date, and appropriate factors were developed for each of the respective data periods if the effective date falls in the middle of one of the databook periods.	The program change adjustments listed in Appendix F represent the full impact on the effective date of each program change for the Expansion Service Area services and populations. These impacts were applied to the data prior to the effective date. Note these adjustments are reflected in the Data Book Appendices and no further adjustment for the historical program changes is necessary.

QUESTIONS	ANSWERS
141. Databook, Section 6 - Adjustments to the FFS Base Data; Page 13 Please indicate if the percentage adjustment factors applicable to each of the historical programmatic changes listed in Appendix F represent an estimate developed at that time or a revised experience evaluation adjustment if enough time elapsed since the effective date (for example, since 7/1/2008).	See answer to question # 140.
142. Databook, Section 6 - Adjustments to the FFS Base Data; Page 13 Please elaborate what the historical programmatic change listed as "Radiology/Durable Medical Equipment Medicare Alignment" represents as a policy or process or fee schedule change and how were the percentage adjustments for this adjustment developed.	The programmatic change represents a policy change. These adjustment amounts were based on a fiscal impact analysis conducted by the State. In the development of this fiscal impact, the State analyzed specific procedure codes for radiology and durable medical equipment services where the Medicaid reimbursement was higher than that of Medicare. Savings were calculated as the reduction in expenditures for these procedure codes using the Medicare rates and the adjustment factor was based on a comparison of the total savings to the total expenditures for Radiology and DME.
143. Databook, Section 6 - Adjustments to the FFS Base Data; Page 13 Please elaborate what the historical programmatic change listed as "Radiology Management" represents as a policy or process or fee schedule change and how were the percentage adjustments for this adjustment developed.	The programmatic change represents a policy and process change. These adjustment amounts were based on a fiscal impact analysis conducted by the State. In the development of this fiscal impact, the State determined that management of radiology services through a prior authorization process could reduce the growth of these services. Savings were calculated as the expenditures for the services that would not be authorized and the adjustment was based on a comparison of the total savings to the total expenditures for Radiology.

QUESTIONS	ANSWERS
144. Databook, Section 6 - Adjustments to the FFS Base Data; Page 13 Please elaborate why the CHIP eligibility change to 200% FPL did not result in any impact on PMPM - how was it accessed and evaluated? How much of an enrollment change for CHIP occurred as a result of this change? What was the prior eligiblity threshold? Please explain how can any changes to the CHIP enrollment basis not be a change in pmpm when the databook representation blends CHIP and TANF (temporary assistance for needy families) populations together in this RFP?	Based on experience of other programs and other academic studies conducted, a change from 185% FPL to 200% FPL does not have a material impact on the risk and claim experience for the population. Therefore no adjustment was made to the CHIP rate cells. The CHIP and TANF populations have unique rate cells and the rates were developed accordingly. Based on the eligibility reports of the new CHIP eligibles from the initial expansion time period of Sept. 2009 through Dec. 2010, there were a total of 2,257 CHIP eligible children between Sept. 2009 – June 2010 and 2,299 between July – Dec 2010. These counts of eligibles are of the expanded eligibility category only (186-200% FPL). Since the time of these reports, any retroactive eligibility would have impacted the total number of eligibles slightly. Prior to the expanded income limits for CHIP eligibility were at 185% FPL.
145. Databook, Section 6 - Adjustments to the FFS Base Data; Page 13 Please indicate if the data analysis after 10/1/2009 Inpatient methodology change did verify that there was no cost impact from it as indicated in Appendix F and it did not provide more opportunities for higher level of DRG/unit cost coding for changed DRG categories that allowed the expansion in the number of DRGs.	A comparative cost impact analysis after the October 1, 2009 AP-DRG methodology was not done. It is unknown whether or not the AP-DRG payment methodology provided hospitals more opportunities for a higher level of coding.

QUESTIONS	ANSWERS
146. Databook, Section 6 - Adjustments to the FFS Base Data; Page 13 Please elaborate what is the stated "two tiered physician pricing" programmatic change from the policy and process perspective and share additional detail on how the percentage impact on unit cost was developed. Is the reference available to expected variability of this estimate by the type of physician (PCP, ancillary, specialty)?	The Medicaid Physician Fee Schedule contains two rates for selected procedures. One rate is paid when the procedure is performed in a facility setting (usually a hospital), and a higher rate is paid when the procedure is performed in any other setting (usually the physician's office). There is not variability by type of physician. The site of service differential (two-tiered pricing) is determined as follows: For procedure codes having special facility pricing under Medicare, the ratio of the facility rate to the non facility rate is calculated and subsequently multiplied by the Medicaid unit value for the procedure. This yields a second Medicaid unit value that is in the same proportion to the first Medicaid unit value as the Medicare facility rate is to the Medicare non-facility rate. These adjustment amounts were based on a fiscal impact analysis conducted by the State. In the development of this fiscal impact, the State analyzed Medicaid expenditures for specific procedure codes for services where Medicare reimbursement was based on place of service. The Medicare Physician Fee Schedule contains two rates for selected procedures. One rate is paid when the procedure is performed in a facility setting (usually a hospital), and a higher rate is paid when the procedure is performed in any other setting (usually the physician's office). Savings were calculated as the reduction in expenditures for these services using the Medicare rates and the adjustment factor was based on a comparison of the total savings to the total expenditures for physician services. There is not variability by type of physician.

QUESTIONS	ANSWERS
147. Databook, Section 6 - Adjustments to the FFS Base Data; Page 13 Please clarify why the "two tiered physician pricing" reduction appears to apply to FQHCs/ RHCs as well as they would be part of the "All Non-Facility Categories of Service" while it is stated that these providers are subject to the PPS payment system methodology?	The impact of the two-tiered physician pricing program change is much less significant than the data adjustments made to increase the unit costs to the PPS payment levels. In addition, the PPS rates increase relative to the MEI, but the trend for the "Other" COS was based on aggregate data for a broader group of services (see Question 105). Based on recent MEI increases, the prospective UC trend applied to the "Other" COS exceeds the expected MEI adjustment to the PPS and offsets the reduction applied for the two-tiered program change.
148. Databook, Section 6 - Adjustments to the FFS Base Data; Page 13 Please provide additional detail on the "Outpatient Hospital Cost Ratio Decrease" listed as a historical programmatic change in Appendix F - the listing of outpatient cost ratios before and after the 7/1/2010 effective date for all state providers. Please elaborate how the total 2.68% outpatient hospital adjustment was developed.	These adjustment amounts were based on a fiscal impact analysis conducted by the State. In the development of this fiscal impact, the State analyzed outpatient cost-to-charge ratios prior to 7/1/2010. The adjustment factor was based on the difference in the cost-to-charge ratios for outpatient services. The remaining data requested will be posted on the website on or before October 25, 2011.
149. Databook, Section 6 - Adjustments to the FFS Base Data; Page 13 Please indicate how the validity of the 2.68% decrease "Outpatient Hosptial Cost Ratio Decrease" adjustment was validated with the data after the 7/1/2010 effective date to ensure that it was not immediately negated by chargemaster hospital increases (since the FFS Medicaid methodology is the percentage of billed charges).	No offsetting adjustment was made to account for future changes in the Outpatient Hospital charge master.

QUESTIONS	ANSWERS
150. Databook, Section 6 - Adjustments to the FFS Base Data; Page 13 Please indicate if the Outpatient Hospital Cost Ratios are evaluated and adjusted based on the Medicaid-specific data for cost of services provided versus the billed charges or is it based on the Medicare cost to charge estimate evaluations? How applicable are these adjustments to the Medicaid-only populations?	The Department pays for outpatient hospital and emergency services with a rate which is the product of: 1. Seventy five (75) percent of the cost-to-charges ratio from the hospital's latest Medicare cost report (Form CMS-2552-89, Pub. 15-II, Worksheet C); multiplied by 2. The hospital's submitted charges. The effective date of the cost-to-charges ratio is the first day of the month following the Department's receipt of the cost report.
151. Databook, Section 6 - Adjustments to the FFS Base Data; Page 13 Please provide additional references from the policy, process and regulatory perspective on the UNMC supplemental payments (we understand that they are specifically added to the developed premium capitation rates).	The UNMC supplemental payment regulations and process can be found in Title 471 Nebraska Administrative Code (NAC) Chapter 18-006.02 at: http://www.dhhs.ne.gov/reg/t471.htm.
152. Databook, Section 6 - Adjustments to the FFS Base Data; Page 13 Please add the removal of unborn as a programmatic adjustment to the Appendix F with appropriate quantification by the applicable effective date since it is listed as a historical programmatic adjustment on page 13 with the statement that "financial impacts and effective dates of these adjustments are summarized in Appendix F".	Effective March 2010, the population formerly known as “Eligible Unborn” was no longer eligible for Medicaid. Refer to Question # 114 for additional detail.

QUESTIONS	ANSWERS
153. Databook, Section 6 - Adjustments to the FFS Base Data; Page 13 Please clarify if the statement in the "Enrollment Lag Adjustment" section that "State expects to enroll Medicaid eligible newborns into an MCO effective date on the date of birth" represents a different process or a changed process versus the one currently applied in the 10 county area already under managed care. Please indicate if this process is expected to be different for the new expansion area versus the 10 county area.	See answer to question # 89.
154. Databook, Section 6 - Adjustments to the FFS Base Data; Page 13 Please clarify if the statement in the "Enrollment Lag Adjustment" section that "State expects to enroll Medicaid eligible newborns into an MCO effective date on the date of birth" can be consistently applied with the section IV.B.5 of the RFP, "Excluded populations", that states among excluded populations "Medicaid members for any period of retroactive eligibility. Managed Care enrollment is prospective only." Since majority of the newborns born in any given month will be too new to be known with appropriate Medicaid identifiers to be "prospectively enrolled" for their month of birth, how would the requirement of the newborn enrollment since the date of birth be logistically implemented? Similarly, without retroactive premium reconciliation for the months covered for these newborns, how would MCOs get paid their monthly newborn payments for these retroactive months if the assumption is that "MCO enrollment is prospective only" and presumably no retroactive premium adjudication is necessary?	See answer to question # 89.

QUESTIONS	ANSWERS
155. Databook, Section 6 - Adjustments to the FFS Base Data; Page 13 As stated in the "Enrollment Lag Adjustment" for non-newborn populations, while the total adjustment was a 4.6% decrease, it varied by COS - please indicate COS-specific percentages applied and elaborate on how the adjustment was developed and if any assumptions were made in the process (as opposed to pure data identification and removal).	This adjustment was developed by looking at PMPM experience by COS before and after the 75-day period separately for each of the 3 years of base data. The separate three years of data were then credibility blended to develop a single overall adjustment factor. Factors ranged from a PMPM decrease of 12% (Inpatient) to a PMPM increase of 5% (Other Care) for an overall PMPM decrease of 4.6% for non-newborn rate cells. Note these adjustments are already reflected in the Data Book Appendices and no further adjustment for this is necessary.
156. Databook, Section 6 - Adjustments to the FFS Base Data; Page 13 Please clarify that the 1.4% decrease enrollment lag adjustment to the Under 1 category is applicable to all COS for this ratecell and it did not show much variation by COS in development of this adjustment.	This adjustment was developed by looking at PMPM experience by COS before and after the 30-day period separately for each of the 3 years of base data. The separate three years of data were then credibility blended to develop a single overall adjustment factor. The 30-day period reflects a weighted average of a 0-day lag for newborns enrolled into managed care upon birth and a 75-day lag for other recipients in the Family < 1 rate cell that are expected to have a similar enrollment lag as the non-newborn population. Factors ranged from a PMPM decrease of 12% (Inpatient) to a PMPM increase of 5% (Other Care) for an overall PMPM decrease of 1.4% for the Family < 1 rate cell. Note these adjustments are already reflected in the Data Book Appendices and no further adjustment for this is necessary.

QUESTIONS	ANSWERS
157. Databook, Section 7 - Capitation Rate Development; Page 14 While the Capitation Rate Development lists all of the final adjustments made to the FFS adjusted base costs and includes prospective programmatic changes, the Medical Home component that is required in this RFP of the bidding MCOs is not incorporated from the cost perspective or as a programmatic change, while it is certainly a new program with a defined effective date. Please clarify how the requirements for the Medical Home (PCMH, p. 78 of the RFP) were incorporated in developed capitation rates including the payments outlined by this RFP (on page 78 and in Attachment L) to the PCMH practices. Please clarify how the Tier 1 and Tier 2 criteria are defined and how the change in PCMH payment magnitude as a result was reflected in the capitation premium rate development. Please clarify what was the assumed PCMH average practice size and how was it used in total dollar cost estimated impact from add-on pmpm and other PCMH payments.	The payment methodology provided in Attachment L, Document 1 is for information purposes only and is not intended to be the payment methodology of the MCO PCMH model.

QUESTIONS	ANSWERS
158. Databook, Section 7 - Capitation Rate Development; Page 14 Please indicate the basis of assigning a credibility weighting of 65% on CY2010 and only 25% credibility on CY2009 when it is well documented and clearly observed in all of Medicaid states and non-Medicaid populations that 2010 was an abberation and not representative of the typical Medicaid experience due to absent flu season and anomalies in utilization data that since then reverted to normalized levels in 2011 across as observed in Medicaid states data.	Consistent with the information provided in the Data Book Appendices, the base period total PMPM for 2010 is higher than both the base period PMPMs for 2009 and 2008 prior to trending to 2010. There are many factors that can contribute to decreasing PMPM experience, such as increasing enrollment of healthier individuals as the result of the economic environment, which may be expected to continue into 2011 and 2012. Without a review of the emerging 2011 experience for Nebraska, it is difficult to determine whether the experience observed in 2010 is truly an anomaly, but compared to 2009 the 2010 experience does not appear to be an anomaly. In general, more credibility is placed on recent time periods as typically they are more representative of the anticipated risk level of a population. However, lower than anticipated or higher than anticipated claim volume is addressed through the application of appropriate trend levels, taking into consideration anomalies that may have occurred in a respective time period.
159. Databook, Section 7 - Capitation Rate Development; Page 14 Please quantify what an average rate change impact is if 2010 and 2009 years were weighted more equally with a 45% weight respectively - please provide rate change impact by COA respectively; Please note that since trend factors were not disclosed, it is not possible to quantify this impact with the databook data as provided.	The Data Book and capitation rates were not developed using the proposed credibility factors. The credibility factors used are reasonable and consistent with rate development in other Medicaid programs. The Department is not in possession of any records which would be further responsive to this request.
160. Databook, Section 7 - Capitation Rate Development; Page 14 Please elaborate if trend derivation used the FFS historical data and if 2010 over 2009 utilization trend decreases due to absent flu season of 2010 and exaggerated H1N1 flu impact of 2009 were considered representative and were used in trend setting for this RFP.	Trend assumptions considered historical FFS data with service dates from January 2008 to December 2010, paid through March 2011. In addition, similar state experience and industry studies were considered to develop prospective trend assumptions. Trends were reviewed on a COS basis and primarily reflect historical experience. Trends did not reflect the expectation of PMPM reductions in any COS and the trend development did not include analysis of specific factors such as the impact of H1N1.

QUESTIONS	ANSWERS
161. Databook, Section 7 - Capitation Rate Development; Page 14 Please indicate if the expected prospective trend is primarily driven by utilization or unit cost and what is the proportional relationship of their magnitude relative to each other?	See answer to question # 12.
162. Databook, Section 7 - Capitation Rate Development; Page a4 Please indicate if the prospective trend rates anticipate any specific categories of notably higher trends for some COS, such as outpatient surgery, ER, etc. - what are these categories and what is the basis for this expectation?	See answers to questions # 12 and # 160.
163. Databook, Section 7 - Capitation Rate Development; Page 14 Please indicate if the prospective trend rates anticipate any specific categories of notably lower trends for some COS, such as outpatient surgery, ER, etc - what are these categories and what is the basis for this expectation?	See answers to questions # 12 and # 160.
164. Databook, Section 7 - Capitation Rate Development; Page 14 If reference states were used for trend setting, please indicate what states were considered, if they are in the similar geographical area (north, south, etc.) and if the provider payment basis is similar (DRG for IP, % of billed for outpatient, etc).	Nebraska, other nearby Midwest states, and a wider national array of states that Mercer has specific recent Medicaid managed experience were reviewed for consideration of prospective trend estimates by category of service. These other programs provided reasonability comparisons without consideration for difference in payment basis. Recognizing that trends from other states reflect several factors such as fee schedule changes, other program changes and different payment structures, the primary basis for trend assumptions is the historical Nebraska FFS claims experience by COS.
165. Databook, Section 7 - Capitation Rate Development; Page 14 Please indicate if the average chargemaster increases by facility were evaluated for purposes of trend setting of OP unit cost since the OP medical methodology is based on percent of billed charges without any chargemaster protection.	Historical FFS incurred claims data was considered, inclusive of any changes in unit cost amounts due to charge master changes. No specific analysis was conducted on the changes in the charge master over time and no explicit adjustment was made for these historical changes.

QUESTIONS	ANSWERS
166. Databook, Section 7 - Capitation Rate Development; Page 14 Please indicate if, as part of the trend development, it was evaluated how closely were the chargemaster trend increases later offset by an outpatient hospital charge level reduction, specifically based on the Medicaid data for this state and these providers.	See Answer to question # 165.
167. Databook, Section 7 - Capitation Rate Development; Page 14 Please indicate if the prospective or actual historical trend (year over year) was applied to base data years of 2009 and 2008 when trending first to the 2010 basis and then further.	Separate smoothed historical trends and credibility weighting were applied to the base years of experience to develop the CY 2010 base period. Consistent with prospective trends to move the base period to the contract period, historical trends were developed by COS.
168. Databook, Section 7 - Capitation Rate Development; Page 14 Please indicate if average changes in PPS rates and cost settlement amounts for CAHs and CAH mandated payment rate changes were evaluated as separate and distinct trend drivers (not related to CPI, etc. and outside of managed care control) and were considered in trend development. Please indicate trend assumed for these subcategories specifically.	Trends were evaluated after all other Data Book adjustments were applied, including historical program changes (such as PPS rate changes) and cost settlements. Trends assumptions were developed and applied by broad categories of service and were not reviewed or developed by specific facility type.
169. Databook, Section 7 - Capitation Rate Development; Page 14 Please indicate if any CPI (Consumer Price Index) based unit cost increases were assumed in trend development and what were the COS that incorporated this reference as part of the unit cost trend development.	Mercer considered sources such as the BLS National Medical CPI, the CMS Medicare Economic Index, and National Health Expenditure Projections in setting trend assumptions, including unit cost increases. All COS include consideration for unit cost increases from these sources. The primary basis for trend assumptions is the historical Nebraska FFS claims experience by broad COS.

QUESTIONS	ANSWERS
170. Databook, Section 7 - Capitation Rate Development; Page 14 Please indicate trend rate assumptions by COA if possible - without disclosing COS trend rates if that is not possible from the disclosure perspective. Can you comment on the overall average combined trend range for various COAs?	The trend rates used in rate development ranged from 1.0% to 7.0% and varied by COS. The same trend assumptions by COS were applied to all COA. This results in an overall trend range by COA of 3.8% to 4.9% based on the specific distribution of COS within a rate cell.
171. Databook, Section 7 - Capitation Rate Development; Page 14 Are there any Categories of Service with an assumed zero or negative utilization or unit cost trends? What are the key drivers that lead to this choice of assumptions?	No, the trend rates used in rate development ranged from 1.0% to 7.0% and varied by COS. Refer to Question # 170 for additional detail.
172. Databook, Section 7 - Capitation Rate Development; Page 15 Please provide references to specific policy and regulatory changes described as "Durable Medical Equipment Efficiencies" that were effective 7/1/2011.	http://www.dhhs.ne.gov/med/pb/pb1055.pdf http://www.dhhs.ne.gov/med/pb/pb1045.pdf
173. Databook, Section 7 - Capitation Rate Development; Page 15 Please confirm our understanding that only 3 adjustments listed on the Appendix F are not already incorporated in the presented databook data by year and these adjustments are Provider Rate Decrease effective 7/1/2011, Durable Medical Equipment Efficiencies as of 7/1/2011, and Primary Care Medicare Rate Alignment as of 1/1/2013.	Correct, these program changes were incorporated into the calculation of the capitation rates as prospective program changes and are not reflected in the data pages in the Data Book appendices.

QUESTIONS	ANSWERS
174. Databook, Section 7 - Capitation Rate Development; Page 15 Please elaborate what is represented in the "Other practitioner" and "Family Planning" adjustments of 0.04% and 0.58% increase in unit cost for the Primary Care to Medicare Alignment Adjustment - how were these providers identified as PCPs and how was the rate adjustment developed for them?	For the ACA program change, all procedure codes that are subject to the Medicare Alignment Adjustment and provided by the PCPs as defined in ACA were re-priced using the Medicare fee schedule amounts supplied by the State. The majority of these codes were identified in the Primary Care/Referral Physician COS. However, a small subset of these codes was also identified in the Other Practitioner and Family planning COS. The 0.04% and 0.58% increases reflected the impacts specific to the re-pricing of codes in those particular COS.
175. Databook, Section 7 - Capitation Rate Development; Page 15 Since the adjustment to Medicare alignment implies making an assumption about the Medicare level of payments applicable for that period, please share that assumption made about the effective date of Medicare level used for purposes of this evaluation as well as assumed rate of change in Medicare primary care level of payment.	The adjustment was calculated based on the 2009 Nebraska and 2011 Medicare fee schedules per ACA requirements and reflects the percentage change in overall payments for impacted services. Potential changes to the 2011 Medicare fee schedule were not considered in the development of this adjustment.
176. Databook, Section 7 - Capitation Rate Development; Page 15 Please indicate the expected process of evaluation of the magnitude of needed adjustment once additional CMS guidance and levels of Medicare are known and can be quantified more precisely - will there be a shared evaluation with the MCOs and automatic premium rate adjustment if the difference is material? How would materiality threshold be set in this case? Would an evaluation be shared with MCOs with an opportunity to discuss and determine appropriateness of the rate adjustment decision and magnitude of rate adjustment, if needed?	See answer to question #24 and #92.

QUESTIONS	ANSWERS
177. Databook, Section 7 - Capitation Rate Development; Page 15 Please elaborate how the statement that the premium rate is applicable for 7/1/2012-6/30/2013 period with a possibility of needed rate adjustment per additional federal guidance on ACA impact can be consistent with the section of the RFP, III.PP, Prices (page 18) that states: "All prices, costs, terms and conditions outlined in the proposal shall remain fixed and valid commencing on the opening date of the proposal until an award is made (and for bidder receiving an award, prices shall remain as bid for duration of the contract unless otherwise so stated in the contract) or the Request for Proposal is cancelled", which appears to imply that the rates can be in effect for 3 year contract period with extensions and without opportunity for recourse, withdrawal or involvement in the rate-setting process by the bidder MCO. Please clarify the intent and apparent disparity in language.	See answer to question #24 and #92.
178. Databook, Section 7 - Capitation Rate Development; Page 16 Please elaborate and provide additional detail on how the 6.57% DME category adjustment was developed and if there was observed variability by COA.	The program change was calculated from a budgetary analysis provided by the State which represented a statewide projected savings based on a review of actual Medicaid expenditures for specific procedure codes. The change was to implement policies that defined maximum rates and units for certain DME products and define medical conditions warranting Medicaid reimbursement. The projected savings was compared to the statewide spending for DME. The program change adjustment was applied uniformly by COS for each COA. However, the overall impact would vary by COA depending upon the proportion of overall claims represented by the DME COS for a particular COA. This approach assumes the DME impact in the Expansion Service Area is not substantially different than the statewide impact, though the distribution of services in the Expansion Area may reflect a different level of DME cost than observed statewide.

QUESTIONS	ANSWERS
179. Databook, Section 7 - Capitation Rate Development; Page 16 Please elaborate and provide detailed derivation on the expected impact of the Primary Care to Medicare Realignment of just 6.48% for PCP Provider category. Since the expectation is a requirement to reimburse at the 100% of Medicare level for the affected premium rate period of 1/1/2013-7/1/2013, the 6.48% adjustment appears to imply that current PCP reimbursement level (after the 7/1/2011 fee schedule reduction) is already at 93.5% of Medicare, which does not appear plausible. Please explain that discrepancy.	The 6.48% adjustment factor is the impact applied to the Primary Care, Referral Physician Category of Service. This COS includes procedures for codes that are not subject to the ACA provision and would therefore have a zero impact. Similarly, this COS includes services provided by many different physician types, including specialists that are not subject to the ACA provision. Thus, this impact reflects a weighted average of services impacted by the change and services that are not impacted. Additionally, the effective date of this change is 1/1/2013. Therefore, the annual impact (12.96%) was only built in for half the year. In general for services impacted by the ACA provision, historical payments reflected on average 65% of Medicare.
180. Databook, Section 7 - Capitation Rate Development; Page 16 Please clarify that the necessary rate adjustment to Medicare level does incorporate fee schedule basis in effect after the 7/1/2011 reduction.	The codes subject to the ACA provision were not impacted by the 7/1/2011 rate reduction since this reduction did not apply to primary care services. The State's definition of primary care services for the rate reduction was much broader the definition of PCP services in the ACA provision.
181. Databook, Section 7 - Capitation Rate Development; Page 16 Please clarify why is the "Other" category of the databook not included in the Primary Care to Medicare Alignment Adjustment in Appendix F, even though it does includes FQHC/RHC providers that primarily operate as primary care providers for Medicaid popuations and appear to be quite numerous in the rural 83 county expansion area.	FQHCs/RHCs are exempt from the ACA Medicare Alignment Adjustment per current CMS guidelines due to the different reimbursement structures in place for these providers.
182. Databook, Section 7 - Capitation Rate Development; Page 16 Please clarify if the Obstetric providers, which within this RFP are allowed to act and be assigned as PCPs, are therefore subject to the same adjustment to payment basis to Medicare level. Please indicate how it was incorporated in the Appendix F listed impact evaluation.	See answer to question # 48.

QUESTIONS	ANSWERS
183. Databook, Section 7 - Capitation Rate Development; Page 16 Please elaborate how the stated potential need for adjustment as a result of the ACA details emerging and re-evaluation of the Appendix F adjustment for Primary Care to Medicare Alignment, can be consistent with the section of the RFP, IV.F, Rate Setting (page 98) that states: "In the event that any change occurs in federal law, federal regulations, state law, state regulations, state policies, or state Medicaid plan coverage, and DHHS determines that these changes impact materially on pricing, DHHS reserves the right to amend rates paid to contractors. The Contractor will be required to accept these changes." since it does not imply that the materiality evaluation will be necessarily done (per discretion of DHHS) or that it will be adjusted for in the rates if it implies a rate increase to Contractors. Please indicate what assurances exist in that the materiality adjustment will be evaluated, shared with the MCOs and done (regardless of the directional impact on rates) if deemed material to be consistent with the actuarial certification for actuarial soundness.	See answer to #24 and #92.
184. Databook, Section 7 - Capitation Rate Development; Page 16 Please elaborate on the type of categories that are expected to lead to the higher end of the range for 16.4%; what were the key reasons for this expectation?	Refer to Question #13. Managed care savings at the lower bound (higher savings) of the rate range represents a cost structure that might be achieved by a MCO using highly effective care management. A highly effective MCO is likely to see greater reductions in costs for hospital-based services and increases in costs for preventive care.
185. Databook, Section 7 - Capitation Rate Development; Page 16 What were the categories of service or aid that are associated with lower end of the managed care impact of 9% - what are the key reasons for this expectation?	Refer to Question #13. Managed care savings at the upper bound (lower savings) of the rate range represents a cost structure that might be achieved by a MCO using routine care management. A moderately effective MCO is likely to see smaller reductions in costs for hospital-based services and increases in costs for preventive care.

QUESTIONS	ANSWERS
186. Databook, Section 7 - Capitation Rate Development; Page 16 Please indicate if any specific adjustments were made for the rural nature of the 83 county expansion area that is usually expected to lead to lower level of managed care potential to be achieved.	There was not a consideration of the rural nature of the 83 county expansion area and the difference in the service distribution in the FFS environment when setting managed care assumptions.
187. Databook, Section 7 - Capitation Rate Development; Page 16 Please indicate if any specific adjustments were made for the type of provider contracting basis applicable, IP on per admit basis, OP on % of billed basis that usually is expected to limit managed care impact.	Managed care adjustments did not reflect consideration for changes in contracting provisions that may be used by the MCOs in the contract period. The underlying assumption was that MCOs would generally contract at a reimbursement level that is not substantially different than the current Medicaid reimbursement, even though alternative reimbursement structures may be used.
188. Databook, Section 7 - Capitation Rate Development; Page 16 Please indicate how much of added PCP and Phys Specialty utilization increases were incorporated in development of the overall managed care impact for these subcategories.	Greater increases in the utilization of PCP and Specialty Physician services were assumed at the lower bound of the rate range (higher cost reductions in hospital-based services). Conversely, lower increases in the utilization of PCP and Specialty Physician services were assumed at the upper bound of the rate range. See answers to questions #13, #184, #185 and #186 for additional information.

QUESTIONS	ANSWERS
189. Databook, Section 7 - Capitation Rate Development; Page 16 Please indicate if there was any specific adjustment made for a requirement of this RFP to pay a minimum of a 100% of Medicaid to all contracted providers (p. 53 of the RFP, Minimum Reimbursement to In-Network Providers) that is different than the requirement applicable to the current 10 county area and limits ability of an MCO to leverage national unit cost pricing for some ancillary vendors that can be already contracted at competitive national rates that are below 100% of Medicaid. Please indicate how this change was evaluated to affect managed care impact factors assumed for ancillary categories of service, especially if reference managed care factors were used from other states where this is not a requirement and allows for higher managed care impact.	No specific adjustment was made for this requirement. The unit cost basis of the capitation rates is Medicaid FFS historical experience with trend and program changes applied. Therefore, the underlying basis of the rates is reimbursement at 100% of Medicaid. Also, refer to answer to question # 187.
190. Databook, Section 7 - Capitation Rate Development; Page 16 Please indicate if any lag in managed care impact was assumed for this RFP and if the historical FFS member level data with prior use and diagnosis is expected to be provided to winning bidders to shorten the managed care implementation lag driven by the lack of member-specific knowledge and targeted outreach and clinical interaction from the first day of implementation.	Due to the timeframe allowed to the client to voluntarily enroll, DHHS does not have the capability to provide this information prior to the client's enrollment in managed care.

QUESTIONS	ANSWERS
191. Databook, Section 7 - Capitation Rate Development; Page 16 Please indicate if any specific reduction was assumed for reduced impact from managed care due to lack of Rx and mental health coverage provided by the same MCO for the same member that allows most efficient and timely care and administrative coordination. Please indicate how much of an impact it had on managed care factor development and if this was an adjustment applied to reference managed care factors from other states where MCOs manage all three types of services for Medicaid populations.	There was not an assumption of greater managed care savings possible through integrated care management with pharmacy and behavioral health services.
192. Databook, Section 7 - Capitation Rate Development; Page 16 Please clarify expected applicability of the Primary Care to Medicare Alignment and the ACA act with the direction to pay PPS rates to FQHCs and RHCs acting as Primary Care Physicians without any cost settlement process. Since the PPS rate is not based on Medicare, either a deviation from the PPS basis of payment will emerge or deviation from complying with the ACA and Medicare Alignment. Please advise on the expectations and how it was incorporated in pricing of this RFP.	See answer to question #181.

QUESTIONS	ANSWERS
193. Databook, Section 7 - Capitation Rate Development; Page 16 Please calculate and disclose the implied administrative load for females of childbearing ages by using combined pmpm from their ratecells and add-on maternity pmpm as expressed in the databook. Since the maternity admin load is only 2.4% versus 13.3%, the resulting overall admin load applied to all costs for females of childbearing ages will be materially lower than 13.3% applicable to teenagers and other kids, for example. Please elaborate why is it considered appropriate when it is not intuitively apparent that management of the female of childbearing ages should be less administratively burdensome that other ratecells.	The maternity rate cell has a much higher capitation rate than the other rate cell for women of child bearing age. Therefore, the administrative load as a percentage of the capitation rate is lower for the maternity rate cell than the non-maternity rate cells. Please note MCOs will receive the monthly capitation rate in addition to the supplemental payment for maternity services for pregnant women. Therefore, MCOs will receive administrative dollars from both the monthly capitation payment and the supplemental maternity payment for pregnant women.
194. Databook, Section 7 - Capitation Rate Development; Page 16 Please indicate why the maternity administrative adjustment that is much lower than rate cell adjustment is applied when this would result in less administrative dollars allocated to the plan with the higher delivery rate.	See answer to question #193.

State of Nebraska (State Purchasing Bureau)

REQUEST FOR PROPOSAL FOR CONTRACTUAL SERVICES FORM

RETURN TO:
State Purchasing Bureau
301 Centennial Mall South, 1st Fl
Lincoln, Nebraska 68508
OR
P.O. Box 94847
Lincoln, Nebraska 68509-4847
Phone: 402-471-2401
Fax: 402-471-2089

SOLICITATION NUMBER	RELEASE DATE
RFP 3792Z1	**September 30, 2011**
OPENING DATE AND TIME	PROCUREMENT CONTACT
December 6, 2011 2:00 p.m. Central Time	**Ruth Gray**

This form is part of the specification package and must be signed and returned, along with proposal documents, by the opening date and time specified.

PLEASE READ CAREFULLY!

SCOPE OF SERVICE

The State of Nebraska, Administrative Services (AS), Materiel Division, Purchasing Bureau, is issuing this Request for Proposal, RFP Number 3792Z1 for the purpose of selecting one (1) or two (2) Qualified Contractors to Provide Medicaid Managed Care Physical Health Service through a Managed Care Organization for the counties not currently served by physical health managed care.

First round written questions are due no later than October 11, 2011; second round questions no later than October 27, 2011, and both should be submitted via e-mail to matpurch.dasmat@nebraska.gov. Written questions may also be sent by facsimile to (402) 471-2089.

Bidder should submit one (1) original and seven (7) copies of the entire proposal. In the event of any inconsistencies among the proposals, the language contained in the original proposal shall govern. Proposals must be submitted by the proposal due date and time.

PROPOSALS MUST MEET THE REQUIREMENTS OUTLINED IN THIS REQUEST FOR PROPOSAL TO BE CONSIDERED VALID. PROPOSALS WILL BE REJECTED IF NOT IN COMPLIANCE WITH THESE REQUIREMENTS

1. Sealed proposals must be received in State Purchasing by the date and time of proposal opening indicated above. No late proposals will be accepted. No electronic, e-mail, fax, voice, or telephone proposals will be accepted.
2. This form "REQUEST FOR PROPOSAL FOR CONTRACTUAL SERVICES" MUST be manually signed, in ink, and returned by the proposal opening date and time along with bidder's proposal and any other requirements as specified in the Request for Proposal in order to be considered for an award.
3. It is the responsibility of the bidder to check the website for all information relevant to this solicitation to include addenda and/or amendments issued prior to the opening date. Website address is as follows: http://www.das.state.ne.us/materiel/purchasing/
4. It is understood by the parties that in the State of Nebraska's opinion, any limitation on the contractor's liability is unconstitutional under the Nebraska State Constitution, Article XIII, Section 3, and that any limitation of liability shall not be binding on the State of Nebraska despite inclusion of such language in documents supplied with the contractor's bid or in the final contract.

BIDDER MUST COMPLETE THE FOLLOWING

By signing this Request For Proposal For Contractual Services form, the bidder guarantees compliance with the provisions stated in this Request for Proposal, agrees to the terms and conditions (see Section III) and certifies bidder maintains a drug free work place environment.

FIRM: _____

COMPLETE ADDRESS: _____

TELEPHONE NUMBER: _____ FAX NUMBER: _____

SIGNATURE: _____ DATE: _____

TYPED NAME & TITLE OF SIGNER: _____

TABLE OF CONTENTS

REQUEST FOR PROPOSAL FOR CONTRACTUAL SERVICES FORM ..... **i**

TABLE OF CONTENTS ..... **ii**

GLOSSARY OF TERMS ..... **iv**

I. SCOPE OF THE REQUEST FOR PROPOSAL **1**

- **A.** SCHEDULE OF EVENTS 1

II. PROCUREMENT PROCEDURES **2**

- **A.** PROCURING OFFICE AND CONTACT PERSON 2
- **B.** GENERAL INFORMATION 2
- **C.** COMMUNICATION WITH STATE STAFF 2
- **D.** NOTIFICATION OF INTENT TO BID 3
- **E.** WRITTEN QUESTIONS AND ANSWERS 3
- **F.** ORAL INTERVIEWS/PRESENTATIONS AND/OR DEMONSTRATIONS 3
- **G.** SUBMISSION OF PROPOSALS 4
- **H.** PROPOSAL OPENING 5
- **I.** LATE PROPOSALS 5
- **J.** REJECTION OF PROPOSALS 5
- **K.** EVALUATION OF PROPOSALS 5
- **L.** EVALUATION COMMITTEE 5
- **M.** MANDATORY REQUIREMENTS 6
- **N.** REFERENCE CHECKS 6
- **O.** SECRETARY OF STATE/TAX COMMISSIONER REGISTRATION REQUIREMENTS 6
- **P.** VIOLATION OF TERMS AND CONDITIONS 6

III. TERMS AND CONDITIONS **7**

- **A.** GENERAL 7
- **B.** AWARD 7
- **C.** COMPLIANCE WITH CIVIL RIGHTS LAWS AND EQUAL OPPORTUNITY EMPLOYMENT / NONDISCRIMINATION 8
- **D.** PERMITS, REGULATIONS, LAWS 8
- **E.** OWNERSHIP OF INFORMATION AND DATA 8
- **F.** INSURANCE REQUIREMENTS 8
- **G.** COOPERATION WITH OTHER CONTRACTORS 10
- **H.** INDEPENDENT CONTRACTOR 10
- **I.** CONTRACTOR RESPONSIBILITY 10
- **J.** CONTRACTOR PERSONNEL 11
- **K.** STATE OF NEBRASKA PERSONNEL RECRUITMENT PROHIBITION 11
- **L.** CONFLICT OF INTEREST 11
- **M.** PROPOSAL PREPARATION COSTS 12
- **N.** ERRORS AND OMISSIONS 12
- **O.** BEGINNING OF WORK 12
- **P.** ASSIGNMENT BY THE STATE 12
- **Q.** ASSIGNMENT BY THE CONTRACTOR 12
- **R.** DEVIATIONS FROM THE REQUEST FOR PROPOSAL 12
- **S.** GOVERNING LAW 12
- **T.** ATTORNEY'S FEES 12
- **U.** ADVERTISING 13
- **V.** STATE PROPERTY 13

W. SITE RULES AND REGULATIONS 13
X. NOTIFICATION 13
Y. EARLY TERMINATION 14
Z. FUNDING OUT CLAUSE OR LOSS OF APPROPRIATIONS 14
AA. BREACH BY CONTRACTOR 15
BB. ASSURANCES BEFORE BREACH 15
CC. PENALTY 15
DD. PERFORMANCE BOND 15
EE. FORCE MAJEURE 15
FF. PAYMENT 16
GG. INVOICES 16
HH. AUDIT REQUIREMENTS 16
II. TAXES 16
JJ. INSPECTION AND APPROVAL 16
KK. CHANGES IN SCOPE/CHANGE ORDERS 17
LL. SEVERABILITY 17
MM. CONFIDENTIALITY 17
NN. PROPRIETARY INFORMATION 17
OO. CERTIFICATION OF INDEPENDENT PRICE DETERMINATION/COLLUSIVE BIDDING 18
PP. PRICES 18
QQ. BEST AND FINAL OFFER 19
RR. ETHICS IN PUBLIC CONTRACTING 19
SS. INDEMNIFICATION 19
TT. NEBRASKA TECHNOLOGY ACCESS STANDARDS 20
UU. ANTITRUST 20
VV. DISASTER RECOVERY/BACK UP PLAN 20
WW. TIME IS OF THE ESSENCE 20
XX. RECYCLING 20
YY. DRUG POLICY 20
ZZ. CLEAN AIR ACT AND FEDERAL WATER POLLUTION CONTROL ACT 21
AAA. BYRD ANTI-LOBBYING AMENDMENT 21
BBB. DEBARMENT AND SUSPENSION 21
CCC. RETENTION REQUIREMENTS FOR RECORDS 21
DDD. NEW EMPLOYEE WORK ELIGIBILITY STATUS 21

IV. PROJECT DESCRIPTION AND SCOPE OF WORK 23

A. PROJECT OVERVIEW 23
B. PHYSICAL HEALTH MANAGED CARE PROGRAM DESCRIPTION 24
C. SCOPE OF WORK 26
D. DELIVERABLES 82
E. METHODOLOGY/WORK STATEMENT 85
F. RATE SETTING 97

V. PROPOSAL INSTRUCTIONS 99

A. TECHNICAL PROPOSAL 99
B. PAYMENT SCHEDULE 103

Form A Bidder Contact Sheet 104

Form B Notification of Intent to Bid 105

GLOSSARY OF TERMS

Acceptance Test Procedure: Benchmarks and other performance criteria, developed by the State of Nebraska or other sources of testing standards, for measuring the effectiveness of products or services and the means used for testing such performance.

Addendum: Something added or deleted.

Advance Directive: A written instruction, such as a living will or durable power of attorney for health care, recognized under State law, relating to the provision of healthcare when the individual is incapacitated.

Adverse Action: In the case of an MCO, an adverse action is:
1. Denial or limited authorization of a requested service, including the type or level of service;
2. Reduction, suspension, or termination of a previously authorized service;
3. Denial, in whole or in part, of payment for a service;
4. Failure to provide services in a timely manner, as defined by the State; and
5. Failure of an MCO to act within time timeframes provided in Section IV.C. 8.

Agency: Any state agency, board, or commission other than the University of Nebraska, the Nebraska State colleges, the courts, the Legislature, or any officer or agency established by the Constitution of Nebraska.

Agent: A person authorized by a superior or organization to act on their behalf.

Amend: To alter or change by adding, subtracting, or substituting. A contract can be amended only by the parties participating in the contract. A written contract can only be amended in writing.

Amendment: Written correction or alteration.

Appeal: As defined in 42 CFR 438.400(3)(b). A request for review of a Medicaid decision that results in any of the following actions:
1. The denial or limited authorization of a requested service, including the type or level of service;
2. The reduction, suspension, or termination of a previously authorized and covered service;
3. The denial, in whole or part, of a payment for a properly authorized and covered service;
4. The failure to provide services in a timely manner, as defined by the State;
5. The failure of a MCO to act within the established timeframes for grievance and appeal disposition; and
6. For a resident of a rural area with only one Medicaid health plan, the denial of a Medicaid enrollee's request to exercise his or her right, under 42 CFR 438.52(b)(2)(ii), to obtain services outside the network.

Appropriation: Legislative authorization to expend public funds for a specific purpose. Money set apart for a specific use.

Auto Assignment: The process by which a member, who does not select a primary care provider (PCP) and/or plan within a predetermined length of time during enrollment activities is automatically assigned to a PCP/plan.

Award: All purchases, leases, or contracts which are based on competitive proposals will be awarded according to the provisions in the Request for Proposal. The State reserves the right to reject any or all proposals, wholly or in part, or to award to multiple bidders in whole or in part. The State reserves the right to waive any deviations or errors that are not material, do not invalidate the

legitimacy of the proposal, and do not improve the bidder's competitive position. All awards will be made in a manner deemed in the best interest of the State.

Basic Benefits Package: The minimum package of medical services that must be provided by the MCO to members enrolled in physical health managed care.

Best and Final Offer (BAFO): A second-stage bid in a public procurement for services.

Bid: The executed document submitted by a bidder in response to a Request for Proposal.

Bid Bond: A bond given by a surety on behalf of the bidder to ensure that the bidder will enter into the contract as bid and is retained by the State from the date of the bid opening to the date of contract signing.

Bidder: Any person or entity submitting a competitive bid response to a solicitation.

Business: Any corporation, partnership, individual, sole proprietorship, joint-stock company, joint venture, or any other private legal entity.

Business Day: Any weekday, excepting public holidays.

CAHPS (Consumer Assessment of Healthcare Providers and Systems): A comprehensive and evolving family of surveys that ask consumers and patients to evaluate various aspects of health care.

Calendar Day: Every day shown on the calendar; Saturdays, Sundays and State/Federal holidays included. Not to be confused with "Work Day".

Capitation Payment: A monthly payment by the State to the Contractor on behalf of each enrollee for the provision of medical services under the Contract. Payment is made regardless of whether the particular enrollee receives services during the period covered by the payment.

CFR: Code of Federal Regulations.

Clean Claim: A claim received by the Contractor for adjudication that requires no further information, adjustment, or alteration by the provider of the services in order to be processed and paid by the contractor.

CMS: Centers for Medicare and Medicaid Services, a U.S. federal agency that administers Medicare, Medicaid, and State Children's Health Insurance Programs.

Cold-Call Marketing: Any unsolicited communication/personal contact with a potential enrollee that can reasonably be interpreted as intended to influence the recipient to enroll in that particular MCO's Medicaid product or either to not enroll in or disenroll from another MCO's Medicaid product.

Collusion: A secret agreement or cooperation between two or more persons or entities to accomplish a fraudulent, deceitful or unlawful purpose.

Competition: The process by which two or more vendors vie to secure the business of a purchaser by offering the most favorable terms as to price, quality, delivery and/or service.

Complaint: A written or verbal expression of dissatisfaction from a member about an action taken by the Contractor or service provider other than an adverse action. The Contractor shall not treat anything as a complaint that falls within the definition of adverse action.

Comprehensive Risk Contract: A risk contact that covers comprehensive services, that is, inpatient hospital services and (for purposes of Nebraska Medicaid Managed Care) services in the basic benefits package.

Confidential Information: Unless otherwise defined below, "Confidential Information" shall also mean proprietary trade secrets, academic and scientific research work which is in progress and unpublished, and other information which if released would give advantage to business competitors and serve no public purpose (see Neb. Rev. Stat. §84-712.05(3)). In accordance with Nebraska Attorney General Opinions 92068 and 97033, proof that information is proprietary requires identification of specific, named competitor(s) who would be advantaged by release of the information and the specific advantage the competitor(s) would provide.

Contract: An agreement between two or more persons to perform a specific act or acts.

Contract Administration: The Management of various facets of contracts to assure that the contractors total performance is in accordance with the contractual commitments and obligations to the purchaser are fulfilled.

Contract Management: Includes reviewing and approving of changes, executing renewals, handling disciplinary actions, adding additional users, and any other form of action that could change the contract.

Contractor: Any person or entity that supplies goods and/or services.

Copyright: A grant to a writer/artist that recognizes sole authorship/creation of a work and protects the creator's interest(s) therein.

Coverage Areas: Designated areas of the State for mandatory participation in Managed Care.

Covered Services: See Basic Benefits Package.

CPU: Any computer or computer system that is used by the State to store, process, or retrieve data or perform other functions using Operating Systems and applications software.

Critical Access Hospital: A facility (1) with acute care inpatient beds where care or treatment is provided on an outpatient basis or on an inpatient basis to persons for an average period of not more than 96 hours and emergency services are provided on a 24 hour basis and (2) which has formal agreements with at least one hospital and other appropriate providers for services such as patient referral and transfer, communications systems, provision of emergency and nonemergency transportation, and backup medical and emergency services. A facility licensed as a critical access hospital must have no more than 25 acute care inpatient beds. Critical Access Hospitals are licensed as such by the Department of Health and Human Services Regulation and Licensure under 175 NAC 9 and certified for participation by Medicare as a Critical Access Hospital.

Default: The omission or failure to perform a contractual duty.

Deviation: Any proposed change(s) or alteration(s) to either the contractual language or deliverables within the scope of this Request for Proposal.

DHHS: Nebraska Department of Health and Human Services.

Disenrollment: A change in the status of a member from being enrolled with a specific managed care entity or a specific primary care provider to being enrolled with a different managed care entity or a different primary care provider.

Documentation: The user manuals and any other materials in any form or medium customarily provided by the contractor to the users of the Licensed Software which will provide the State with sufficient information to operate, diagnose, and maintain the Licensed Software properly, safely, and efficiently.

Early and Periodic, Screening, Diagnostic and Treatment (EPSDT) Program: The service available to all individuals age 20 and younger eligible for medical assistance. The goal is to provide each eligible individual the opportunity for achieving and maintaining optimal health states. This program is also referred to as HEALTH CHECK.

Emergency Medical Condition: A medical condition manifesting itself by acute symptoms of sufficient severity (including severe pain) that a prudent layperson, who possesses an average knowledge of health and medicine, could reasonably expect the absence of immediate medical attention to result in the following: (1) Placing the health of the individual (or, with respect to a pregnant woman, the health of the woman or her unborn child) in serious jeopardy; (2) Serious impairment to bodily functions; (3) Serious dysfunction of any bodily organ or part.

Emergency Services: Covered inpatient and outpatient services that are either furnished by a provider that is qualified to furnish these services under Title 42 CFR or the services needed to evaluate or stabilize an emergency medical condition.

Encounter Data: Line-level utilization and expenditure data for services furnished to enrollees through the MCO.

Enrollee: A Medicaid recipient who is currently enrolled in an MCO or PCCM in a given managed care program. This term is used interchangeably with member.

Enrollment: The process of a member making a choice between two PCP's in the MCO network or between two (2) MCO physical health plans.

Enrollment Broker (EB): The State's contracted entity for choice counseling and enrollment activities.

Enrollment Report: A proprietary data file provided by the State to the MCO or PCCM Network Administrator. The enrollment report is the basis for monthly payments to the MCO or PCCM Network Administrator.

EPSDT: The Early and Periodic Screening, Diagnostic, and Treatment (EPSDT) service is Medicaid comprehensive and preventative child health program for individuals under the age of 21.

Evaluation Committee: A committee (or committees) appointed by the requesting agency that advises and assists the procuring office in the evaluation of proposals.

Evaluation of Proposal: The process of examining a proposal after opening to determine the bidder's responsibility, responsiveness to requirements, and to ascertain other characteristics of the proposal that relate to determination of the successful bidder.

Extension: A provision, or exercise of a provision, of a contract that allows a continuance of the contract (at the option of the State of Nebraska) for an additional time according to contract conditions. Not to be confused with "Renewals."

F.O.B. Destination: Free on Board. The delivery charges have been included in the quoted price and prepaid by the vendor. Vendor is responsible for all claims associated with damages during delivery of product.

Family Planning Services: Covered services for family planning include initial physical examination and health history, annual and follow-up visits, laboratory services, prescribing and supplying contraceptive supplies and devices, counseling services, and prescribing medication for specific treatment.

Fee-for-Service: Payment by the NMAP directly to a provider for service provided to a member or enrollee.

Foreign Corporation: A foreign corporation is a corporation that was formed (i.e. incorporated) in another state but transacting business in Nebraska pursuant to a certificate of authority issued by the Nebraska Secretary of State.

FQHC: Federally Qualified Health Center.

Grievance: An expression of dissatisfaction about any matter other than an action as "adverse action" is defined above. The term is also used to refer to the overall system that includes grievances and appeals handled at the MCO level and access to the State fair hearing process.

Healthcare Effectiveness Data and Information Set (HEDIS): The most widely used set of standardized performance measures used in the managed care industry, designed to allow reliable comparison of the performance of managed health care plans. HEDIS is sponsored, supported, and maintained by the National committee of Quality Assurance (NCQA).

Information System(s): A combination of computing and telecommunications hardware and software that is used in: (a) the capture, storage, manipulation, movement, control, display, interchange and/or transmission of information, i.e., structured data which may include digitized audio and video) and documents as well as non-digitized audio and video; and/or (b) the processing of information and non-digitized audio and video for purposes of enabling and/or facilitating a business process or related transaction.

Interim PCP: A primary care provider designated by the MCO or PCCM Network Administrator when the member's chosen or assigned PCP is not available.

Late Proposal: A proposal received at the place specified in the solicitation after the date and time designated for all proposals to be received.

Licensed Software: Any and all software and documentation by which the State acquires or is granted any rights under the contract.

Lock-In: A method used by the State to limit the medical services of a member who has been determined to be abusing or inappropriately utilizing services provided by the NMAP.

Managed Care Organization (MCO): An organization that has or is seeking to qualify for a comprehensive risk contract to provide services to Medicaid managed care enrollees. An entity that

has, or is seeking to qualify for, a comprehensive risk contract , and that is – (1) A Federally qualified HMO that meets the advance directives requirements of subpart I of part 489 of Chapter 438 of the Code of Federal Regulations Title 42; or (2) Any public or private entity that meets the advance directives requirements and is determined to also meet the following conditions: (i) Makes the services it provides to its Medicaid enrollees as accessible (in terms of timeliness, amount, duration, and scope) as those services are to other Medicaid recipients within the area served by the entity; and (ii) Meets the solvency standards of 42 CFR 438.116.

Managed Care Plan (Plan): Any of the contracted managed care entities that provide physical health services to members enrolled in the NMMCP.

Mandatory: Required, compulsory or obligatory.

Marketing: Any communication from an MCO or PCCM to a Medicaid recipient who is not enrolled in that entity that can reasonably be interpreted as intended to influence the recipient to enroll in that particular MCO's or PCCM's Medicaid product or either to not enroll in or to disenroll from another MCO's or PCCM's Medicaid product.

Marketing Material: Material that is produced in any medium, by or on behalf of an MCO or PCCM, and can reasonably be interpreted as intended to market to potential enrollees. The terms "MCO" or "PCCM" include any of the entity's employees, affiliated providers, agents, or contractors.

May: Denotes discretion.

Medical Necessity: Health care services and supplies which are medically appropriate, and –
1. Necessary to meet the basic health needs of the member;
2. Rendered in the most cost-efficient manner and type of setting appropriate for the delivery of the covered service;
3. Consistent in type, frequency, and duration of treatment with scientifically based guidelines of national medical, research, or health care coverage organizations or governmental agencies;
4. Consistent with the diagnosis of the condition;
5. Required for means other than convenience of the member or his/her physician;
6. No more intrusive or restrictive than necessary to provide a proper balance of safety, effectiveness, and efficiency;
7. Of demonstrated value; and
8. No more intense level of service than can be safely provided.

Member: For the purposes of the Medicaid program, an individual entitled to benefits under Title XIX or Title XXI of the Social Security Act and under the rules for participation in the Nebraska Medical Assistance Program. This term is used interchangeably with enrollee.

Module: A collection of routines and data structures that perform a specific function of the Licensed Software.

Must: Denotes the imperative, required, compulsory or obligatory.

NAC: Nebraska Administrative Code.

NDC: National Drug Code. The NDC serves as universal product identifier for human drugs.

NMAP: The Nebraska Medical Assistance Program, administered by the Nebraska Department of Health and Human Services, Division of Medicaid and Long-Term Care. NMAP is also referred to as Medicaid.

NMES: The Nebraska Medicaid Eligibility System, an automated eligibility verification system for use by Medicaid service providers.

NMMCP: Nebraska Medicaid Managed Care Program.

Opening Date: Specified date and time for the public opening of received, labeled and sealed formal proposals. Not to be confused with "Release Date".

Operating System: The control program in a computer that provides the interface to the computer hardware and peripheral devices, and the usage and allocation of memory resources, processor resources, input/output resources, and security resources.

Outsourcing: Acquiring computing or related services from a source outside of the State of Nebraska which may include programming and/or executing the State's Licensed Software on the State's CPU's, programming, and/or executing the State's programs and Licensed Software on the contractor's CPU's or any mix thereof.

Outsourcing Company: A company that provides Outsourcing Services under contract to the State.

Patient-Centered Medical Home: An enhanced model of primary care in which a patient establishes an ongoing relationship with a Primary Care Provider (PCP) in a PCP-directed team of health care providers. This team coordinates all aspects of a patient's physical and mental health care needs, including prevention and wellness, acute care and chronic care, across the health care system in order to improve access and health outcomes in a cost effective manner.

Peer Review: An entity under contract with the State to perform a review of health care practitioners of service ordered or furnished by other practitioners in the same professional field.

Performance Bond: A bond given by a surety on behalf of the contractor to ensure the timely and proper (in sole estimation of the State) performance of a contract.

Platform: A specific hardware and Operating System combination that is different from other hardware and Operating System combinations to the extent that a different version of the Licensed Software product is required to execute properly in the environment established by such hardware and Operating System combination.

Post Stabilization Care Services: Covered services, related to an emergency medical condition that are provided after an enrollee is stabilized in order to maintain the stabilized condition, or under the circumstances described in 42 CFR 438.114(e), to improve or resolve the enrollee's condition.

Potential Enrollee: A Medicaid recipient who is subject to mandatory enrollment or may voluntarily elect to enroll in a given managed care program, but is not yet an enrollee of a specific MCO or PCCM.

Primary Care Provider (PCP): A medical professional chosen by the member or assigned to provide primary care services. Provider types that can be PCPs are Medical Doctors (MDs) or Doctors of Osteopathy (DOs) from any of the following practice areas: General Practice, Family Practice, Internal Medicine, Pediatrics, Obstetrics/Gynecology (OB/GYN), Advanced Practice Nurses (APNs) and

Physician Assistants (when APNs and PAs are practicing under the supervision of a physician specializing in Family Practice, Internal Medicine, Pediatrics or Obstetrics/Gynecology who also qualifies as a PCP under this contract).

Primary Care Services: All health care services and laboratory services customarily furnished by or through a general practitioner, family physician, internal medicine physician, obstetrician/gynecologist, or pediatrician, to the extent the furnishing of those services is legally authorized in the State in which the practitioner furnishes them.

Prior Authorization: The act of authorizing specific services or activities before they are rendered or occur.

Product: A module, a system, or any other software-related item provided by the contractor to the State.

Program Error: Code in Licensed Software which produces unintended results or actions, or which produces results or actions other than those described in the specifications. A program error includes, without limitation, any "Critical Program Error."

Program Set: The group of programs and products, including the Licensed Software specified in the RFP, plus any additional programs and products licensed by the State under the contract for use by the State.

Project: The total of all software, documentation, and services to be provided by the contractor under this contract.

Proposal: The executed document submitted by a bidder in response to a Request for Proposal.

Proprietary Information: Proprietary information is defined as trade secrets, academic and scientific research work which is in progress and unpublished, and other information which if released would give advantage to business competitors and serve no public purpose (see Neb. Rev. Stat. §84-712.05(3)). In accordance with Attorney General Opinions 92068 and 97033, proof that information is proprietary requires identification of specific, named competitor(s) who would be advantaged by release of the information and the specific advantage the competitor(s) would receive.

Protest: A complaint about a governmental action or decision related to a Request for Proposal or the resultant contract, brought by a prospective bidder, a bidder, a contractor, or other interested party to AS Materiel Division or another designated agency with the intention of achieving a remedial result.

Public Proposal Opening: The process of opening proposals, conducted at the time and place specified in the Request for Proposal, and in the presence of anyone who wishes to attend.

Recommended Hardware Configuration: The data processing hardware (including all terminals, auxiliary storage, communication, and other peripheral devices) to the extent utilized by the State as recommended by the contractor.

Reinsurance: Also known as stop-loss insurance, risk control, or excess insurance, is a product that provides protection against catastrophic or unpredictable losses. Specifically, this is insurance that a MCO purchases to protect itself against part or all of the losses incurred in the process of honoring the claims of members.

Release Date: Date of release of the Request for Proposal to the public for submission of proposal responses. Not to be confused with "Opening Date".

Renewal: Continuance of a contract for an additional term after a formal signing by the parties.

Representative: Includes an agent, an officer of a corporation or association, a trustee, executor or administrator of an estate, or any other person legally empowered to act for another.

Request for Proposal (RFP): All documents, whether attached or incorporated by reference, utilized for soliciting competitive proposals.

Responsible Bidder: A bidder who has the capability in all respects to perform fully all requirements with integrity and reliability to assure good faith performance.

Responsive Bidder: A bidder who has submitted a bid which conforms in all respects to the solicitation document.

RHC: Rural Health Clinic.

Risk Contract: A contract under which the contractor: (1) Assumes risk for the cost of the services covered under the contract; and (2) Incurs loss if the cost of furnishing the services exceeds the payments under the contract.

Shall: Denotes the imperative, required, compulsory or obligatory.

Should: Indicates an expectation.

Solicitation: The process of notifying prospective bidders or offerors that the State of Nebraska wishes to receive proposals for furnishing services. The process may consist of public advertising, posting notices, or mailing Request for Proposals and/or Request for Proposal announcement letter to prospective bidders, or all of these.

Solicitation Document: Request for Proposal.

Specifications: The information provided by or on behalf of the contractor that fully describes the capabilities and functionality of the Licensed Software as set forth in any material provided by the contractor, including the documentation and User's Manuals described herein.

Substitute Health Services: Those services a MCO has used as a replacement for or in lieu of a service covered under this Contract because the MCO has determined: (1) the MCO reimbursement for the Substitute Health Service is less than the MCO reimbursement for the Covered Service would have been, had the Covered Service been provided; and (2) that the health status and quality of life for the enrollee is expected to be the same or better using the Substitute Health Service as it would be using the Covered Service.

Subcontractor: Any organization or person who provides an function or service for the Contractor specifically related to securing or fulfilling the Contractor's obligations under the terms of the Agreement. Subcontractor does not include provider unless the provider is responsible for services other than those that could be covered in a provider agreement.

System: Any collection or aggregation of two (2) or more Modules that is designed to function, or is represented by the contractor as functioning or being capable of functioning as an entity.

Termination: Occurs when either party pursuant to a power created by agreement or law puts an end to the contract. All obligations which are still executory on both sides are discharged but any right based on prior breach or performance survives.

Third Party Liability (TPL): Any amount due for all or part of the cost of medical, behavioral health, or long-term care services from a third party.

Third Party Resource (TPR): Any individual, entity, or program that is or may be liable to pay all or part of the cost of any medical services furnished to a member.

Trademark: A distinguishing sign, symbol, mark, word, or arrangement of words in the form of a label or other indication, that is adopted and used by a manufacturer or distributor to designate its particular goods and which no other person has the legal right to use.

Trade Secret: Information, including, but not limited to, a drawing, formula, pattern, compilation, program, device, method, technique, code, or process that; (a) derives independent economic value, actual or potential, from not being known to, and not being ascertainable by proper means, other persons who can obtain economic value from its disclosure or use; and (b) is the subject of efforts that are reasonable under the circumstances to maintain its secrecy (see Neb. Rev. Stat. §87-502(4)).

Vendor: An actual or potential contractor; a contractor.

Waiver of Enrollment: A change in the status of a member from being considered mandatory for participation in Managed Care to being ineligible for participation in Managed Care.

Will: Denotes the imperative, required, compulsory or obligatory.

.

I. SCOPE OF THE REQUEST FOR PROPOSAL

The State of Nebraska, Administrative Services (AS), Materiel Division, Purchasing Bureau (hereafter known as State Purchasing Bureau), is issuing this Request for Proposal, RFP Number 3792Z1 for the purpose of selecting one (1) or two (2) Qualified Contractors to Provide Medicaid Managed Care Physical Health Service through a Managed Care Organization for the counties not currently served by physical health managed care.

A contract resulting from this Request for Proposal will be issued for a period of three (3) years effective July 1, 2012 through June 30, 2015.

ALL INFORMATION PERTINENT TO THIS REQUEST FOR PROPOSAL CAN BE FOUND ON THE INTERNET AT: http://www.das.state.ne.us/materiel/purchasing/rfp.htm

A. SCHEDULE OF EVENTS

The State expects to adhere to the tentative procurement schedule shown below. It should be noted, however, that some dates are approximate and subject to change.

	ACTIVITY	DATE/TIME
1.	Release Request for Proposal	September 30, 2011
2.	Last day to submit first round written questions	October 11, 2011
3.	State responds to the first round questions through Request for Proposal "Addendum" and/or "Amendment" to be posted to the Internet at: http://www.das.state.ne.us/materiel/purchasing/rfp.htm	October 17, 2011
4.	Last day to submit second round written questions	October 27, 2011
5.	State responds to second round questions through Request for Proposal "Addendum" and/or "Amendment" to be posted to the Internet at: http://www.das.state.ne.us/materiel/purchasing/rfp.htm	November 3, 2011
6.	Last day to submit "Letter of Intent to Bid"	November 3, 2011
7.	Proposal opening Location: Nebraska State Office Building State Purchasing Bureau 301 Centennial Mall South, Mall Level Lincoln, NE 68508	December 6, 2011 2:00 PM Central Time
8.	Review for conformance or mandatory requirements	December 6, 2011
9.	Evaluation period	December 7-December 27, 2011
10.	"Oral Interview/Presentations and/or Demonstrations"(if required)	To Be Determined
11.	Post "Letter of Intent to Contract" to Internet at: http://www.das.state.ne.us/materiel/purchasing/rfp.htm	December 28, 2011
12.	Performance bond submission	January 9, 2012
13.	Contract Award	February 28, 2012
14.	Contractor start date	July 1, 2012

II. PROCUREMENT PROCEDURES

A. PROCURING OFFICE AND CONTACT PERSON

Procurement responsibilities related to this Request for Proposal reside with the State Purchasing Bureau. The point of contact for the procurement is as follows:

Name: Ruth Gray
Agency: State Purchasing Bureau
Address: 301 Centennial Mall South, Mall Level
Lincoln, NE 68508

OR

Address: P.O. Box 94847
Lincoln, NE 68509
Telephone: 402-471-2401
Facsimile: 402-471-2089
E-Mail: matpurch.dasmat@nebraska.gov

B. GENERAL INFORMATION

The Request for Proposal is designed to solicit proposals from qualified vendors who will be responsible for providing Two Qualified Contractors to Provide Medicaid Managed Care Physical Health Service through a Managed Care Organization at a competitive and reasonable cost. Proposals that do not conform to the mandatory items as indicated in the Request for Proposal will not be considered.

Proposals shall conform to all instructions, conditions, and requirements included in the Request for Proposal. Prospective bidders are expected to carefully examine all documentation, schedules and requirements stipulated in this Request for Proposal, and respond to each requirement in the format prescribed.

A fixed-price contract will be awarded as a result of this proposal. In addition to the provisions of this Request for Proposal and the awarded proposal, which shall be incorporated by reference in the contract, any additional clauses or provisions required by the terms and conditions will be included as an amendment to the contract.

C. COMMUNICATION WITH STATE STAFF

From the date the Request for Proposal is issued until a determination is announced regarding the selection of the contractor, contact regarding this project between potential contractors and individuals employed by the State is restricted to only written communication with the staff designated above as the point of contact for this Request for Proposal.

Once a contractor is preliminarily selected, as documented in the intent to contract, that contractor is restricted from communicating with State staff until a contract is signed. Violation of this condition may be considered sufficient cause to reject a contractor's proposal and/or selection irrespective of any other condition.

The following exceptions to these restrictions are permitted:

1. written communication with the person(s) designated as the point(s) of contact for this Request for Proposal or procurement;
2. contacts made pursuant to any pre-existing contracts or obligations; and

3. state-requested presentations, key personnel interviews, clarification sessions or discussions to finalize a contract.

Violations of these conditions may be considered sufficient cause to reject a bidder's proposal and/or selection irrespective of any other condition. No individual member of the State, employee of the State, or member of the Evaluation Committee is empowered to make binding statements regarding this Request for Proposal. The buyer will issue any clarifications or opinions regarding this Request for Proposal in writing.

D. NOTIFICATION OF INTENT TO BID

Bidders should hand deliver, return by facsimile, e-mail or delivery by US mail the "Notification of Intent to Bid Form" that accompanies this document (see Form B) to the contact person shown on the cover page of the Request For Proposal Form. This form should be filled out in its entirety and returned no later than the date shown in the Schedule of Events.

It is preferred that Form B, Notification of Intent To Bid, be sent via e-mail to matpurch.dasmat@nebraska.gov, but may be hand delivered, sent via facsimile to 402-471-2089 or delivery by US mail.

A list of vendors who submitted a Notification of Intent to Bid will be provided through an addendum to be posted on the Internet at http://www.das.state.ne.us/materiel/purchasing/rfp.htm on or after the date shown in the Schedule of Events.

E. WRITTEN QUESTIONS AND ANSWERS

Any explanation desired by a bidder regarding the meaning or interpretation of any Request for Proposal provision must be submitted in writing to the State Purchasing Bureau and clearly marked "RFP Number 3792Z1; Medicaid Managed Care Organization Questions". It is preferred that questions be sent via e-mail to matpurch.dasmat@nebraska.gov. Questions may also be sent by facsimile to 402-471-2089, but must include a cover sheet clearly indicating that the transmission is to the attention of Ruth Gray, showing the total number of pages transmitted, and clearly marked "RFP Number 3792Z1; Medicaid Managed Care Organization Questions".

Written answers will be provided through an addendum to be posted on the Internet at http://www.das.state.ne.us/materiel/purchasing/rfp.htm on or before the date shown in the Schedule of Events.

F. ORAL INTERVIEWS/PRESENTATIONS AND/OR DEMONSTRATIONS

The Evaluation Committee(s) may conclude after the completion of the Technical Proposal evaluation that oral interviews/presentations and/or demonstrations are required in order to determine the successful bidder. All bidders may not have an opportunity to interview/present and/or give demonstrations; the State reserves the right to select only the top scoring bidders to present/give oral interviews in its sole discretion. The scores from the oral interviews/presentations and/or demonstrations will be added to the scores from the Technical Proposals. The presentation process will allow the bidders to demonstrate their proposal offering, explaining and/or clarifying any unusual or significant elements related to their proposals. Bidders' key personnel may be requested to participate in a structured interview to determine their understanding of the requirements of this proposal, their authority and reporting relationships within their firm, and their management style and philosophy. Bidders shall not be allowed to alter or amend their proposals. Only representatives of the State and the presenting bidders will be permitted to attend the oral interviews/presentations and/or demonstrations.

Once the oral interviews/presentations and/or demonstrations have been completed the State reserves the right to make a contract award without any further discussion with the bidders regarding the proposals received.

Detailed notes of oral interviews/presentations and/or demonstrations may be recorded and supplemental information (such as briefing charts, et cetera) may be accepted; however, such supplemental information shall not be considered an amendment to a bidders' proposal. Additional written information gathered in this manner shall not constitute replacement of proposal contents.

Any cost incidental to the oral interviews/presentations and/or demonstrations shall be borne entirely by the bidder and will not be compensated by the State.

G. SUBMISSION OF PROPOSALS

The following describes the requirements related to proposal submission, proposal handling and review by the State.

To facilitate the proposal evaluation process, one (1) original, clearly identified as such, and seven (7) copies of the entire proposal should be submitted. The copy marked “original” shall take precedence over any other copies, should there be a discrepancy. Proposals must be submitted by the proposal due date and time. A separate sheet must be provided that clearly states which sections have been submitted as proprietary or have copyrighted materials. All proprietary information the bidder wishes the State to withhold must be submitted in accordance with the instructions outlined in Section III, Proprietary Information. Proposal responses should include the completed Form A, Bidder Contact Sheet. Proposals must reference the request for proposal number and be sent to the specified address. Container(s) utilized for original documents should be clearly marked “ORIGINAL DOCUMENTS”. Please note that the address label should appear as specified in Section II part A on the face of each container or bidder’s bid response packet. Rejected late proposals will be returned to the bidder unopened, if requested, at bidder's expense. If a recipient phone number is required for delivery purposes, 402-471-2401 should be used. The request for proposal number must be included in all correspondence.

Emphasis should be concentrated on conformance to the Request for Proposal instructions, responsiveness to requirements, completeness and clarity of content. If the bidder’s proposal is presented in such a fashion that makes evaluation difficult or overly time consuming, it is likely that points will be lost in the evaluation process. Elaborate and lengthy proposals are neither necessary nor desired.

The Technical Proposal should be packaged (loose-leaf binders are preferred) on standard 8 ½” by 11” paper, except that charts, diagrams and the like may be on fold-outs which, when folded, fit into the 8 ½” by 11” format. Pages may be consecutively numbered for the entire proposal, or may be numbered consecutively within sections. Figures and tables must be numbered and referenced in the text by that number. They should be placed as close as possible to the referencing text. The Technical Proposal must not contain any reference to dollar amounts. However, information such as data concerning labor hours and categories, materials, subcontracts and so forth, shall be considered in the Technical Proposal so that the bidder’s understanding of the scope of work may be evaluated. The Technical Proposal shall disclose the bidder’s technical approach in as much detail as possible, including, but not limited to, the information required by the Technical Proposal instructions.

H. PROPOSAL OPENING

The sealed proposals will be publicly opened and the bidding entities announced on the date, time and location shown in the Schedule of Events. Proposals will be available for viewing by those present after the proposal opening. Bidders may also contact the State to schedule an appointment for viewing proposals after the opening date.

I. LATE PROPOSALS

Proposals received after the time and date of the proposal opening will be considered late proposals. Rejected late proposals will be returned to the bidder unopened, if requested, at bidder's expense. The State is not responsible for proposals that are late or lost due to mail service inadequacies, traffic or any other reason(s).

J. REJECTION OF PROPOSALS

The State reserves the right to reject any or all proposals, wholly or in part, or to award to multiple bidders in whole or in part. The State reserves the right to waive any deviations or errors that are not material, do not invalidate the legitimacy of the proposal and do not improve the bidder's competitive position. All awards will be made in a manner deemed in the best interest of the State.

K. EVALUATION OF PROPOSALS

All responses to this Request for Proposal which fulfill all mandatory requirements will be evaluated. Each category will have a maximum possible point potential. The State will conduct a fair, impartial and comprehensive evaluation of all proposals in accordance with the criteria set forth below. Areas that will be addressed and scored during the evaluation include:

1. Executive Summary;

2. Corporate Overview shall include but is not limited to;

- **a.** the ability, capacity and skill of the bidder to deliver and implement the system or project that meets the requirements of the Request for Proposal;
- **b.** the character, integrity, reputation, judgment, experience and efficiency of the bidder;
- **c.** whether the bidder can perform the contract within the specified time frame;
- **d.** the quality of bidder performance on prior contracts;
- **e.** such other information that may be secured and that has a bearing on the decision to award the contract; and

3. Technical Approach.

Evaluation criteria will become public information at the time of the Request for Proposal opening. Evaluation criteria and a list of respondents will be posted to the State Purchasing Bureau website at http://www.das.state.ne.us/materiel/purchasing/rfp.htm Evaluation criteria will not be released prior to the proposal opening.

L. EVALUATION COMMITTEE

Proposals will be independently evaluated by members of the Evaluation Committee(s). The committee(s) will consist of staff with the appropriate expertise to conduct such proposal evaluations. Names of the members of the Evaluation Committee(s) will not become public information.

Prior to award, bidders are advised that only the point of contact indicated on the front cover of this Request For Proposal For Contractual Services Form can clarify issues or render any opinion regarding this Request for Proposal. No individual member of the State, employee of

the State or member of the Evaluation Committee(s) is empowered to make binding statements regarding this Request for Proposal.

M. MANDATORY REQUIREMENTS

The proposals will first be examined to determine if all mandatory requirements listed below have been addressed to warrant further evaluation. Proposals not meeting mandatory requirements will be excluded from further evaluation. The mandatory requirement items are as follows:

1. Signed, in ink, Request For Proposal For Contractual Services form;
2. Executive Summary;
3. Corporate Overview; and
4. Technical Approach.

N. REFERENCE CHECKS

The State reserves the right to check any reference(s), regardless of the source of the reference information, including but not limited to, those that are identified by the company in the proposal, those indicated through the explicitly specified contacts, those that are identified during the review of the proposal, or those that result from communication with other entities involved with similar projects.

Information to be requested and evaluated from references may include, but is not limited to, some or all of the following: project description and background, job performed, functional and technical abilities, communication skills and timeliness, cost and schedule estimates and accuracy, problems (poor quality deliverables, contract disputes, work stoppages, et cetera), overall performance, and whether or not the reference would rehire the firm or individual. Only top scoring bidders may receive reference checks and negative references may eliminate bidders from consideration for award.

O. SECRETARY OF STATE/TAX COMMISSIONER REGISTRATION REQUIREMENTS

All bidders are expected to comply with any statutory registration requirements. It is the responsibility of the bidder who is the recipient of an Intent to Award to comply with any statutory registration requirements pertaining to types of business entities (e.g. a foreign or Nebraska corporation, non-resident contractor, limited partnership, or other type of business entity). The bidder who is the recipient of Intent to Award will be required to certify that it has so complied and produce a true and exact copy of its registration certificate, or, in the case registration is not required, to provide the reason as to why none is required. This must be accomplished prior to the award of contract.

P. VIOLATION OF TERMS AND CONDITIONS

Violation of the terms and conditions contained in this Request for Proposal or any resultant contract, at any time before or after the award, shall be grounds for action by the State which may include, but is not limited to, the following:

1. rejection of a bidder's proposal;
2. suspension of the bidder from further bidding with the State for the period of time relative to the seriousness of the violation, such period to be within the sole discretion of the State.

III. TERMS AND CONDITIONS

By signing the "Request For Proposal For Contractual Services" form, the bidder guarantees compliance with the provisions stated in this Request for Proposal, agrees to the terms and conditions and certifies bidder maintains a drug free work place environment.

Bidders are expected to closely read the Terms and Conditions and provide a binding signature of intent to comply with the Terms and Conditions; provided, however, a bidder may indicate any exceptions to the Terms and Conditions by (1) clearly identifying the term or condition by subsection, (2) including an explanation for the bidder's inability to comply with such term or condition which includes a statement recommending terms and conditions the bidder would find acceptable. Rejection in whole or in part of the Terms and Conditions may be cause for rejection of a bidder's proposal.

A. GENERAL

_____ Accept & Initial

The contract resulting from this Request for Proposal shall incorporate the following documents:

1. the signed Request For Proposal form;
2. the original Request for Proposal document;
3. any Request for Proposal addenda and/or amendments to include questions and answers;
4. the contractor's proposal;
5. any contract amendments, in order of significance; and
6. contract award.

Unless otherwise specifically stated in a contract amendment, in case of any conflict between the incorporated documents, the documents shall govern in the following order of preference with number one (1) receiving preference over all other documents and with each lower numbered document having preference over any higher numbered document: 1) the contract award, 2) contract amendments with the latest dated amendment having the highest priority, 3) Request for Proposal addenda and/or amendments with the latest dated amendment having the highest priority, 4) the original Request for Proposal, 5) the signed Request For Proposal form, 6) the contractor's proposal.

Any ambiguity in any provision of this contract which shall be discovered after its execution shall be resolved in accordance with the rules of contract interpretation as established in the State of Nebraska.

Once proposals are opened they become the property of the State of Nebraska and will not be returned.

B. AWARD

_____ Accept & Initial

All purchases, leases, or contracts which are based on competitive proposals will be awarded according to the provisions in the Request for Proposal. The State reserves the right to reject any or all proposals, wholly or in part, or to award to multiple bidders in whole or in part, and at its discretion, may withdraw or amend the Request for Proposal at any time. The State reserves the right to waive any deviations or errors that are not material, do not invalidate the legitimacy of the proposal, and do not improve the bidder's competitive position. All awards will be made in a manner deemed in the best interest of the State. The Request for Proposal does not commit the State to award a contract. If, in the opinion of the State, revisions or amendments will require substantive changes in proposals, the due date may be extended.

By submitting a proposal in response to this Request for Proposal, the bidder grants to the State the right to contact or arrange a visit in person with any or all of the bidder's clients.

Once an intent to award decision has been determined, it will be posted to the Internet at: http://www.das.state.ne.us/materiel/purchasing/rfp.htm

Grievance and protest procedure is available on the Internet at: http://www.das.state.ne.us/materiel/purchasing/agencycommoditiesprocurementmanual/ProtestGrievanceProcedureForCommodities&Services.doc

Any protests must be filed by a vendor within ten (10) calendar days after the intent to award decision is posted to the Internet.

C. COMPLIANCE WITH CIVIL RIGHTS LAWS AND EQUAL OPPORTUNITY EMPLOYMENT / NONDISCRIMINATION

_____ Accept & Initial

The contractor shall comply with all applicable local, State and Federal statutes and regulations regarding civil rights laws and equal opportunity employment. The Nebraska Fair Employment Practice Act prohibits contractors of the State of Nebraska, and their subcontractors, from discriminating against any employee or applicant for employment, with respect to hire, tenure, terms, conditions or privileges of employment because of race, color, religion, sex, disability, or national origin (Neb. Rev. Stat. §48-1101 to 48-1125). The contractor guarantees compliance with the Nebraska Fair Employment Practice Act, and breach of this provision shall be regarded as a material breach of contract. The contractor shall insert a similar provision in all subcontracts for services to be covered by any contract resulting from this Request for Proposal.

D. PERMITS, REGULATIONS, LAWS

_____ Accept & Initial

The contractor shall procure and pay for all permits, licenses and approvals necessary for the execution of the contract. The contractor shall comply with all applicable local, state, and federal laws, ordinances, rules, orders and regulations.

E. OWNERSHIP OF INFORMATION AND DATA

_____ Accept & Initial

The State of Nebraska shall have the unlimited right to publish, duplicate, use and disclose all information and data developed or derived by the contractor pursuant to this contract.

The contractor must guarantee that it has the full legal right to the materials, supplies, equipment, and other rights or titles (e.g. rights to licenses transfer or assign deliverables) necessary to execute this contract. The contract price shall, without exception, include compensation for all royalties and costs arising from patents, trademarks and copyrights that are in any way involved in the contract. It shall be the responsibility of the contractor to pay for all royalties and costs, and the State must be held harmless from any such claims.

F. INSURANCE REQUIREMENTS

_____ Accept & Initial

The contractor shall not commence work under this contract until he or she has obtained all the insurance required hereunder and such insurance has been approved by the State. IF contractor will be utilizing any subcontractors, the contractor is responsible for obtaining the certificates(s) of insurance required herein under from any and all subcontractor(s). Contractor is also responsible for ensuring subcontractor(s) maintain the insurance required until completion of the contract requirements. The contractor shall not allow any subcontractor to commence work on his or her subcontract until all similar insurance required of the subcontractor has been obtained and approved by the contractor. Approval of the insurance by the State shall not limit, relieve or decrease the liability of the contractor hereunder.

If by the terms of any insurance a mandatory deductible is required, or if the contractor elects to increase the mandatory deductible amount, the contractor shall be responsible for payment of the amount of the deductible in the event of a paid claim.

1. WORKERS' COMPENSATION INSURANCE

The contractor shall take out and maintain during the life of this contract the statutory Workers' Compensation and Employer's Liability Insurance for all of the contactors' employees to be engaged in work on the project under this contract and, in case any such work is sublet, the contractor shall require the subcontractor similarly to provide Worker's Compensation and Employer's Liability Insurance for all of the subcontractor's employees to be engaged in such work. This policy shall be written to meet the statutory requirements for the state in which the work is to be performed, including Occupational Disease. This policy shall include a waiver of subrogation in favor of the State. The amounts of such insurance shall not be less than the limits stated hereinafter.

2. COMMERCIAL GENERAL LIABILITY INSURANCE AND COMMERCIAL AUTOMOBILE LIABILITY INSURANCE

The contractor shall take out and maintain during the life of this contract such Commercial General Liability Insurance and Commercial Automobile Liability Insurance as shall protect contractor and any subcontractor performing work covered by this contract from claims for damages for bodily injury, including death, as well as from claims for property damage, which may arise from operations under this contract, whether such operation be by the contractor or by any subcontractor or by anyone directly or indirectly employed by either of them, and the amounts of such insurance shall not be less than limits stated hereinafter.

The Commercial General Liability Insurance shall be written on an occurrence basis, and provide Premises/Operations, Products/Completed Operations, Independent Contractors, Personal Injury and Contractual Liability coverage. The policy shall include the State, and others as required by the Contract Documents, as an Additional Insured. This policy shall be primary, and any insurance or self-insurance carried by the State shall be considered excess and non-contributory. The Commercial Automobile Liability Insurance shall be written to cover all Owned, Non-owned and Hired vehicles.

3. INSURANCE COVERAGE AMOUNTS REQUIRED

a. WORKERS' COMPENSATION AND EMPLOYER'S LIABILITY

Coverage A	Statutory
Coverage B	
Bodily Injury by Accident	$100,000 each accident
Bodily Injury by Disease	$500,000 policy limit
Bodily Injury by Disease	$100,000 each employee

b. COMMERCIAL GENERAL LIABILITY

General Aggregate	$2,000,000
Products/Completed Operations Aggregate	$2,000,000
Personal/Advertising Injury	$1,000,000 any one person
Bodily Injury/Property Damage	$1,000,000 per occurrence
Fire Damage	$50,000 any one fire
Medical Payments	$5,000 any one person

c. COMMERCIAL AUTOMOBILE LIABILITY

Bodily Injury/Property Damage	$1,000,000 combined single limit

d. UMBRELLA/EXCESS LIABILITY

Over Primary Insurance	$1,000,000 per occurrence

4. EVIDENCE OF COVERAGE

The contractor should furnish the State, with their proposal response, a certificate of insurance coverage complying with the above requirements to the attention of the Buyer, Administrative Services, State Purchasing Bureau, 301 Centennial Mall S, 1st Fl, Lincoln, NE 68508 (facsimile 402-471-2089). These certificates or the cover sheet shall reference the RFP number, and the certificates shall include the name of the company, policy numbers, effective dates, dates of expiration and amounts and types of coverage afforded. If the State is damaged by the failure of the contractor to maintain such insurance, then the contractor shall be responsible for all reasonable costs properly attributable thereto.

Notice of cancellation of any required insurance policy must be submitted to Administrative Services State Purchasing Bureau when issued and a new coverage binder shall be submitted immediately to ensure no break in coverage.

G. COOPERATION WITH OTHER CONTRACTORS

_____ Accept & Initial

The State may already have in place or choose to award supplemental contracts for work related to this Request for Proposal, or any portion thereof.

1. The State reserves the right to award the contract jointly between two or more potential contractors, if such an arrangement is in the best interest of the State.

2. The contractor shall agree to cooperate with such other contractors, and shall not commit or permit any act which may interfere with the performance of work by any other contractor.

H. INDEPENDENT CONTRACTOR

_____ Accept & Initial

It is agreed that nothing contained herein is intended or should be construed in any manner as creating or establishing the relationship of partners between the parties hereto. The contractor represents that it has, or will secure at its own expense, all personnel required to perform the services under the contract. The contractor's employees and other persons engaged in work or services required by the contractor under the contract shall have no contractual relationship with the State; they shall not be considered employees of the State.

All claims on behalf of any person arising out of employment or alleged employment (including without limit claims of discrimination against the contractor, its officers or its agents) shall in no way be the responsibility of the State. The contractor will hold the State harmless from any and all such claims. Such personnel or other persons shall not require nor be entitled to any compensation, rights or benefits from the State including without limit, tenure rights, medical and hospital care, sick and vacation leave, severance pay or retirement benefits.

I. CONTRACTOR RESPONSIBILITY

_____ Accept & Initial

The contractor is solely responsible for fulfilling the contract, with responsibility for all services offered and products to be delivered as stated in the Request for Proposal, the contractor's proposal, and the resulting contract. The contractor shall be the sole point of contact regarding all contractual matters.

If the contractor intends to utilize any subcontractors' services, the subcontractors' level of effort, tasks and time allocation must be clearly defined in the contractor's proposal. The contractor shall agree that it will not utilize any subcontractors not specifically included in its proposal, in the performance of the contract, without the prior written authorization of the State. Following execution of the contract, the contractor shall proceed diligently with all services and shall perform such services with qualified personnel in accordance with the contract.

J. CONTRACTOR PERSONNEL

_____ Accept & Initial

The contractor warrants that all persons assigned to the project shall be employees of the contractor or specified subcontractors, and shall be fully qualified to perform the work required herein. Personnel employed by the contractor to fulfill the terms of the contract shall remain under the sole direction and control of the contractor. The contractor shall include a similar provision in any contract with any subcontractor selected to perform work on the project.

Personnel commitments made in the contractor's proposal shall not be changed without the prior written approval of the State. Replacement of key personnel, if approved by the State, shall be with personnel of equal or greater ability and qualifications.

The State reserves the right to require the contractor to reassign or remove from the project any contractor or subcontractor employee.

In respect to its employees, the contractor agrees to be responsible for the following:

1. any and all employment taxes and/or other payroll withholding;
2. any and all vehicles used by the contractor's employees, including all insurance required by state law;
3. damages incurred by contractor's employees within the scope of their duties under the contract;
4. maintaining workers' compensation and health insurance and submitting any reports on such insurance to the extent required by governing State law; and
5. determining the hours to be worked and the duties to be performed by the contractor's employees.

Notice of cancellation of any required insurance policy must be submitted to the State when issued and a new coverage binder shall be submitted immediately to ensure no break in coverage.

K. STATE OF NEBRASKA PERSONNEL RECRUITMENT PROHIBITION

_____ Accept & Initial

The contractor shall not, at any time, recruit or employ any State employee or agent who has worked on the Request for Proposal or project, or who had any influence on decisions affecting the Request for Proposal or project.

L. CONFLICT OF INTEREST

_____ Accept & Initial

By submitting a proposal, bidder certifies that there does not now exist any relationship between the bidder and any person or entity which is or gives the appearance of a conflict of interest related to this Request for Proposal or project.

The bidder certifies that it shall not take any action or acquire any interest, either directly or indirectly, which will conflict in any manner or degree with the performance of its services hereunder or which creates an actual or appearance of conflict of interest.

The bidder certifies that it will not employ any individual known by bidder to have a conflict of interest.

M. PROPOSAL PREPARATION COSTS

_____ Accept & Initial

The State shall not incur any liability for any costs incurred by bidders in replying to this Request for Proposal, in the demonstrations, or oral presentations, or in any other activity related to bidding on this Request for Proposal.

N. ERRORS AND OMISSIONS

_____ Accept & Initial

The bidder shall not take advantage of any errors and/or omissions in this Request for Proposal or resulting contract. The bidder must promptly notify the State of any errors and/or omissions that are discovered.

O. BEGINNING OF WORK

_____ Accept & Initial

The bidder shall not commence any billable work until a valid contract has been fully executed by the State and the successful contractor. The contractor will be notified in writing when work may begin.

P. ASSIGNMENT BY THE STATE

_____ Accept & Initial

The State shall have the right to assign or transfer the contract or any of its interests herein to any agency, board, commission, or political subdivision of the State of Nebraska. There shall be no charge to the State for any assignment hereunder.

Q. ASSIGNMENT BY THE CONTRACTOR

_____ Accept & Initial

The contractor may not assign, voluntarily or involuntarily, the contract or any of its rights or obligations hereunder (including without limitation rights and duties of performance) to any third party, without the prior written consent of the State, which will not be unreasonably withheld.

R. DEVIATIONS FROM THE REQUEST FOR PROPOSAL

_____ Accept & Initial

The requirements contained in the Request for Proposal become a part of the terms and conditions of the contract resulting from this Request for Proposal. Any deviations from the Request for Proposal must be clearly defined by the bidder in its proposal and, if accepted by the State, will become part of the contract. Any specifically defined deviations must not be in conflict with the basic nature of the Request for Proposal or mandatory requirements. “Deviation”, for the purposes of this RFP, means any proposed changes or alterations to either the contractual language or deliverables within the scope of this RFP. The State discourages deviations and reserves the right to reject proposed deviations.

S. GOVERNING LAW

_____ Accept & Initial

The contract shall be governed in all respects by the laws and statutes of the State of Nebraska. Any legal proceedings against the State of Nebraska regarding this Request for Proposal or any resultant contract shall be brought in the State of Nebraska administrative or judicial forums as defined by State law. The contractor must be in compliance with all Nebraska statutory and regulatory law.

T. ATTORNEY'S FEES

_____ Accept & Initial

In the event of any litigation, appeal or other legal action to enforce any provision of the contract, the contractor agrees to pay all expenses of such action, as permitted by law, including attorney's fees and costs, if the State is the prevailing party.

U. ADVERTISING

Accept & Initial

The contractor agrees not to refer to the contract award in advertising in such a manner as to state or imply that the company or its services are endorsed or preferred by the State. News releases pertaining to the project shall not be issued without prior written approval from the State.

V. STATE PROPERTY

Accept & Initial

The contractor shall be responsible for the proper care and custody of any State-owned property which is furnished for the contractor's use during the performance of the contract. The contractor shall reimburse the State for any loss or damage of such property, normal wear and tear is expected.

W. SITE RULES AND REGULATIONS

Accept & Initial

The contractor shall use its best efforts to ensure that its employees, agents and subcontractors comply with site rules and regulations while on State premises. If the contractor must perform on-site work outside of the daily operational hours set forth by the State, it must make arrangements with the State to ensure access to the facility and the equipment has been arranged. No additional payment will be made by the State on the basis of lack of access, unless the State fails to provide access as agreed to between the State and the contractor.

X. NOTIFICATION

Accept & Initial

During the bid process, all communication between the State and a bidder shall be between the bidder's representative clearly noted in its proposal and the buyer noted in Section II, A. Procuring Office and Contact Person of this RFP. After the award of the contract, all notices under the contract shall be deemed duly given upon delivery to the staff designated as the point of contact for this Request for Proposal, in person, or upon delivery by U.S. Mail, facsimile, or e-mail. Each bidder should provide in its proposal the name, title and complete address of its designee to receive notices.

1. Except as otherwise expressly specified herein, all notices, requests or other communications shall be in writing and shall be deemed to have been given if delivered personally or mailed, by U.S. Mail, postage prepaid, return receipt requested, to the parties at their respective addresses set forth above, or at such other addresses as may be specified in writing by either of the parties. All notices, requests, or communications shall be deemed effective upon personal delivery or three (3) days following deposit in the mail.

2. Whenever the contractor encounters any difficulty which is delaying or threatens to delay its timely performance under the contract, the contractor shall immediately give notice thereof in writing to the State reciting all relevant information with respect thereto. Such notice shall not in any way constitute a basis for an extension of the delivery schedule or be construed as a waiver by the State of any of its rights or remedies to which it is entitled by law or equity or pursuant to the provisions of the contract. Failure to give such notice, however, may be grounds for denial of any request for an extension of the delivery schedule because of such delay.

Either party may change its address for notification purposes by giving notice of the change, and setting forth the new address and an effective date.

For the duration of the contract, all communication between contractor and the State regarding the contract shall take place between the contractor and individuals specified by the State in writing. Communication about the contract between contractor and individuals not designated as points of contact by the State is strictly forbidden.

Y. EARLY TERMINATION

_____
Accept & Initial

The contract may be terminated as follows:

1. The State and the contractor, by mutual written agreement, may terminate the contract at any time.

2. The State, in its sole discretion, may terminate the contract for any reason upon 30 days written notice to the contractor. Such termination shall not relieve the contractor of warranty or other service obligations incurred under the terms of the contract. In the event of cancellation the contractor shall be entitled to payment, determined on a pro rata basis, for products or services satisfactorily performed or provided.

3. The State may terminate the contract immediately for the following reasons:

- **a.** if directed to do so by statute;
- **b.** contractor has made an assignment for the benefit of creditors, has admitted in writing its inability to pay debts as they mature, or has ceased operating in the normal course of business;
- **c.** a trustee or receiver of the contractor or of any substantial part of the contractor's assets has been appointed by a court;
- **d.** fraud, misappropriation, embezzlement, malfeasance, misfeasance, or illegal conduct pertaining to performance under the contract by its contractor, its employees, officers, directors or shareholders;
- **e.** an involuntary proceeding has been commenced by any party against the contractor under any one of the chapters of Title 11 of the United States Code and (i) the proceeding has been pending for at least sixty (60) days; or (ii) the contractor has consented, either expressly or by operation of law, to the entry of an order for relief; or (iii) the contractor has been decreed or adjudged a debtor;
- **f.** a voluntary petition has been filed by the contractor under any of the chapters of Title 11 of the United States Code;
- **g.** contractor intentionally discloses confidential information;
- **h.** contractor has or announces it will discontinue support of the deliverable;
- **i.** second or subsequent documented "vendor performance report" form deemed acceptable by the State Purchasing Bureau.

Z. FUNDING OUT CLAUSE OR LOSS OF APPROPRIATIONS

_____
Accept & Initial

The State may terminate the contract, in whole or in part, in the event funding is no longer available. The State's obligation to pay amounts due for fiscal years following the current fiscal year is contingent upon legislative appropriation of funds for the contract. Should said funds not be appropriated, the State may terminate the contract with respect to those payments for the fiscal years for which such funds are not appropriated. The State will give the contractor written notice thirty (30) days prior to the effective date of any termination, and advise the contractor of the location (address and room number) of any related equipment. All obligations of the State to make payments after the termination date will cease and all interest of the State in any related equipment will terminate. The contractor shall be entitled to receive just and equitable compensation for any authorized work which has been satisfactorily completed as of the termination date. In no event shall the contractor be paid for a loss of anticipated profit.

AA. BREACH BY CONTRACTOR

_____ Accept & Initial

The State may terminate the contract, in whole or in part, if the contractor fails to perform its obligations under the contract in a timely and proper manner. The State may, by providing a written notice of default to the contractor, allow the contractor to cure a failure or breach of contract within a period of thirty (30) days (or longer at State's discretion considering the gravity and nature of the default). Said notice shall be delivered by Certified Mail, Return Receipt Requested or in person with proof of delivery. Allowing the contractor time to cure a failure or breach of contract does not waive the State's right to immediately terminate the contract for the same or different contract breach which may occur at a different time. In case of default of the contractor, the State may contract the service from other sources and hold the contractor responsible for any excess cost occasioned thereby.

BB. ASSURANCES BEFORE BREACH

_____ Accept & Initial

If any document or deliverable required pursuant to the contract does not fulfill the requirements of the Request for Proposal/resulting contract, upon written notice from the State, the contractor shall deliver assurances in the form of additional contractor resources at no additional cost to the project in order to complete the deliverable, and to ensure that other project schedules will not be adversely affected.

CC. PENALTY

_____ Accept & Initial

In the event that the contractor fails to perform any substantial obligation under the contract, the State may withhold all monies due and payable to the contractor, without penalty, until such failure is cured or otherwise adjudicated. Failure to meet the dates stipulated in the contract for the deliverables may result in an assessment of penalty due the State of $1,000.00 dollars per day, until the deliverables are approved. Contractor will be notified in writing when penalty will commence.

DD. PERFORMANCE BOND

_____ Accept & Initial

The selected contractor will be required to supply a certified check or a bond executed by a corporation authorized to contract surety in the State of Nebraska, payable to the State of Nebraska, which shall be valid for the life of the contract to include any renewal and/or extension periods. The amount of the certified check or bond must be ten million dollars ($10,000,000.00). The check or bond will guarantee that the selected contractor will faithfully perform all requirements, terms and conditions of the contract. Failure to comply shall be grounds for forfeiture of the check or bond as liquidated damages. Amount of forfeiture will be determined by the agency based on loss to the State. The bond or certified check will be returned when the service has been satisfactorily completed as solely determined by the State, after termination or expiration of the contract.

EE. FORCE MAJEURE

_____ Accept & Initial

Neither party shall be liable for any costs or damages resulting from its inability to perform any of its obligations under the contract due to a natural disaster, or other similar event outside the control and not the fault of the affected party ("Force Majeure Event"). A Force Majeure Event shall not constitute a breach of the contract. The party so affected shall immediately give notice to the other party of the Force Majeure Event. The State may grant relief from performance of the contract if the contractor is prevented from performance by a Force Majeure Event. The burden of proof for the need for such relief shall rest upon the contractor. To obtain release based on a Force Majeure Event, the contractor shall file a written request for such relief with the State Purchasing Bureau. Labor disputes with the impacted party's own employees will not be considered a Force Majeure Event and will not suspend performance requirements under the contract.

FF. PAYMENT

_____ Accept & Initial

State will render payment to contractor when the terms and conditions of the contract and specifications have been satisfactorily completed on the part of the contractor as solely determined by the State. Payment will be made by the responsible agency in compliance with the State of Nebraska Prompt Payment Act (See Neb. Rev. Stat. §81-2401 through 81-2408). The State may require the contractor to accept payment by electronic means such as ACH deposit. In no event shall the State be responsible or liable to pay for any services provided by the contractor prior to the Effective Date, and the contractor hereby waives any claim or cause of action for any such services.

GG. INVOICES

_____ Accept & Initial

Invoices for payments must be submitted by the contractor to the agency requesting the services with sufficient detail to support payment. Payment to the MCO will be made pursuant to the terms of the contract. The MCO is not required to submit an invoice for monthly capitation payments. Payment for such will be made prospectively and electronically based on the enrollment file. The terms and conditions included in the contractor's invoice shall be deemed to be solely for the convenience of the parties. No terms or conditions of any such invoice shall be binding upon the State, and no action by the State, including without limitation the payment of any such invoice in whole or in part, shall be construed as binding or estopping the State with respect to any such term or condition, unless the invoice term or condition has been previously agreed to by the State as an amendment to the contract.

HH. AUDIT REQUIREMENTS

_____ Accept & Initial

All contractor books, records and documents relating to work performed or monies received under the contract shall be subject to audit at any reasonable time upon the provision of reasonable notice by the State. These records shall be maintained for a period of ten (10) full years from the date of final payment, or until all issues related to an audit, litigation or other action are resolved, whichever is longer. All records shall be maintained in accordance with generally accepted accounting principles.

In addition to, and in no way in limitation of any obligation in the contract, the contractor shall agree that it will be held liable for any State audit exceptions, and shall return to the State all payments made under the contract for which an exception has been taken or which has been disallowed because of such an exception. The contractor agrees to correct immediately any material weakness or condition reported to the State in the course of an audit.

II. TAXES

_____ Accept & Initial

The State is not required to pay taxes of any kind and assumes no such liability as a result of this solicitation. Any property tax payable on the contractor's equipment which may be installed in a state-owned facility is the responsibility of the contractor.

JJ. INSPECTION AND APPROVAL

_____ Accept & Initial

Final inspection and approval of all work required under the contract shall be performed by the designated State officials. The State and/or its authorized representatives shall have the right to enter any premises where the contractor or subcontractor duties under the contract are being performed, and to inspect, monitor or otherwise evaluate the work being performed. All inspections and evaluations shall be at reasonable times and in a manner that will not unreasonably delay work.

KK. CHANGES IN SCOPE/CHANGE ORDERS

Accept & Initial

The State may, at any time with written notice to the contractor, make changes within the general scope of the contract. Changes in scope shall only be conducted with the written approval of the State's designee as so defined by the State from time to time. (The State retains the right to employ the services of a third party to perform any change order(s)).

The State may, at any time work is in progress, by written order, make alterations in the terms of work as shown in the specifications, require the performance of extra work, decrease the quantity of work, or make such other changes as the State may find necessary or desirable. The contractor shall not claim forfeiture of contract by reasons of such changes by the State. Changes in work and the amount of compensation to be paid to the contractor for any extra work so ordered shall be determined in accordance with the applicable unit prices of the contractor's proposal.

Corrections of any deliverable services or performance of work required pursuant to the contract shall not be deemed a modification requiring a change order.

LL. SEVERABILITY

Accept & Initial

If any term or condition of the contract is declared by a court of competent jurisdiction to be illegal or in conflict with any law, the validity of the remaining terms and conditions shall not be affected, and the rights and obligations of the parties shall be construed and enforced as if the contract did not contain the particular provision held to be invalid.

MM. CONFIDENTIALITY

Accept & Initial

All materials and information provided by the State or acquired by the contractor on behalf of the State shall be regarded as confidential information. All materials and information provided by the State or acquired by the contractor on behalf of the State shall be handled in accordance with Federal and State Law, and ethical standards. The contractor must ensure the confidentiality of such materials or information. Should said confidentiality be breached by a contractor; contractor shall notify the State immediately of said breach and take immediate corrective action.

It is incumbent upon the contractor to inform its officers and employees of the penalties for improper disclosure imposed by the Privacy Act of 1974, 5 U.S.C. 552a. Specifically, 5 U.S.C. 552a (i)(1), which is made applicable to contractors by 5 U.S.C. 552a (m)(1), provides that any officer or employee of a contractor, who by virtue of his/her employment or official position has possession of or access to agency records which contain individually identifiable information, the disclosure of which is prohibited by the Privacy Act or regulations established thereunder, and who knowing that disclosure of the specific material is prohibited, willfully discloses the material in any manner to any person or agency not entitled to receive it, shall be guilty of a misdemeanor and fined not more than $5,000.

NN. PROPRIETARY INFORMATION

Accept & Initial

Data contained in the proposal and all documentation provided therein, become the property of the State of Nebraska and the data becomes public information upon opening the proposal. If the bidder wishes to have any information withheld from the public, such information must fall within the definition of proprietary information contained within Nebraska's public record statutes. All proprietary information the bidder wishes the State to withhold must be submitted in a sealed package, which is separate from the remainder of the proposal. The separate package must be clearly marked PROPRIETARY on the outside of the package. Bidders may not mark their entire Request for Proposal as proprietary. Bidder's cost proposals may not be marked as proprietary information. Failure of the bidder to follow the instructions for

submitting proprietary and copyrighted information may result in the information being viewed by other bidders and the public. Proprietary information is defined as trade secrets, academic and scientific research work which is in progress and unpublished, and other information which if released would give advantage to business competitors and serve no public purpose (see Neb. Rev. Stat. §84-712.05(3)). In accordance with Attorney General Opinions 92068 and 97033, bidders submitting information as proprietary may be required to prove specific, named competitor(s) who would be advantaged by release of the information and the specific advantage the competitor(s) would receive. Although every effort will be made to withhold information that is properly submitted as proprietary and meets the State's definition of proprietary information, the State is under no obligation to maintain the confidentiality of proprietary information and accepts no liability for the release of such information.

OO. CERTIFICATION OF INDEPENDENT PRICE DETERMINATION/COLLUSIVE BIDDING

_____ Accept & Initial

By submission of this proposal, the bidder certifies, that he or she is the party making the foregoing proposal that the proposal is not made in the interest of, or on behalf of, any undisclosed person, partnership, company, association, organization, or corporation; that the proposal is genuine and not collusive or sham; that the bidder has not directly or indirectly induced or solicited any other bidder to put in a false or sham proposal, and has not directly or indirectly colluded, conspired, connived, or agreed with any bidder or anyone else to put in a sham proposal, or that anyone shall refrain from bidding; that the bidder has not in any manner, directly or indirectly, sought by agreement, communication, or conference with anyone to fix the proposal price of the bidder or any other bidder, or to fix any overhead, profit, or cost element of the proposal price, or of that of any other bidder, or to secure any advantage against the public body awarding the contract of anyone interested in the proposed contract; that all statements contained in the proposal are true; and further that the bidder has not, directly or indirectly, submitted his or her proposal price or any breakdown thereof, or the contents thereof, or divulged information or data relative thereto, or paid, and will not pay, any fee to any corporation, partnership, company association, organization, proposal depository, or to any member or agent thereof to effectuate a collusive or sham proposal.

PP. PRICES

_____ Accept & Initial

All prices, costs, terms and conditions outlined in the proposal shall remain fixed and valid commencing on the opening date of the proposal until an award is made (and for bidder receiving award prices shall remain as bid for the duration of the contract unless otherwise so stated in the contract) or the Request for Proposal is cancelled.

Contractor represents and warrants that all prices for services, now or subsequently specified are as low as and no higher than prices which the contractor has charged or intends to charge customers other than the State for the same or similar products and services of the same or equivalent quantity and quality for delivery or performance during the same periods of time. If, during the term of the contract, the contractor shall reduce any and/or all prices charged to any customers other than the State for the same or similar products or services specified herein, the contractor shall make an equal or equivalent reduction in corresponding prices for said specified products or services.

Contractor also represents and warrants that all prices set forth in the contract and all prices in addition, which the contractor may charge under the terms of the contract, do not and will not violate any existing federal, state or municipal law or regulations concerning price discrimination and/or price fixing. Contractor agrees to hold the State harmless from any such violation. Prices quoted shall not be subject to increase throughout the contract period unless specifically allowed by these specifications.

QQ. BEST AND FINAL OFFER

_____ Accept & Initial

The State will compile the final scores for all parts of each proposal. The award may be granted to the highest scoring responsive and responsible bidder. Alternatively, the highest scoring bidder or bidders may be requested to submit best and final offers. If best and final offers are requested by the State and submitted by the bidder, they will be evaluated (using the stated criteria), scored and ranked by the Evaluation Committee. The award will then be granted to the highest scoring bidder. However, a bidder should provide its best offer in its original proposal. Bidders should not expect that the State will request a best and final offer.

RR. ETHICS IN PUBLIC CONTRACTING

_____ Accept & Initial

No bidder shall pay or offer to pay, either directly or indirectly, any fee, commission compensation, gift, gratuity, or anything of value to any State officer, legislator or employee based on the understanding that the receiving person's vote, actions or judgment will be influenced thereby. No bidder shall give any item of value to any employee of the State Purchasing Bureau.

Bidders shall be prohibited from utilizing the services of lobbyists, attorneys, political activists, or consultants to secure the contract. It is the intent of this provision to assure that the prohibition of state contact during the procurement process is not subverted through the use of lobbyists, attorneys, political activists, or consultants. It is the intent of the State that the process of evaluation of proposals and award of the contract be completed without external influence. It is not the intent of this section to prohibit bidders from seeking professional advice, for example consulting legal counsel, regarding terms and conditions of this Request for Proposal or the format or content of their proposal.

If the bidder is found to be in non-compliance with this section of the Request for Proposal, they may forfeit the contract if awarded to them or be disqualified from the selection process.

SS. INDEMNIFICATION

_____ Accept & Initial

1. GENERAL

The contractor agrees to defend, indemnify, hold, and save harmless the State and its employees, volunteers, agents, and its elected and appointed officials ("the indemnified parties") from and against any and all claims, liens, demands, damages, liability, actions, causes of action, losses, judgments, costs, and expenses of every nature, including investigation costs and expenses, settlement costs, and attorney fees and expenses ("the claims"), sustained or asserted against the State, arising out of, resulting from, or attributable to the willful misconduct, negligence, error, or omission of the contractor, its employees, subcontractors, consultants, representatives, and agents, except to the extent such contractor liability is attenuated by any action of the State which directly and proximately contributed to the claims.

2. INTELLECTUAL PROPERTY

The contractor agrees it will at its sole cost and expense, defend, indemnify, and hold harmless the indemnified parties from and against any and all claims, to the extent such claims arise out of, result from, or are attributable to the actual or alleged infringement or misappropriation of any patent, copyright, trade secret, trademark, or confidential information of any third party by the contractor or its employees, subcontractors, consultants, representatives, and agents; provided, however, the State gives the contractor prompt notice in writing of the claim. The contractor may not settle any infringement claim that will affect the State's use of the Licensed Software without the State's prior written consent, which consent may be withheld for any reason.

If a judgment or settlement is obtained or reasonably anticipated against the State's use of any intellectual property for which the contractor has indemnified the State, the contractor shall at the contractor's sole cost and expense promptly modify the item or items which were determined to be infringing, acquire a license or licenses on the State's behalf to provide the necessary rights to the State to eliminate the infringement, or provide the State with a non-infringing substitute that provides the State the same functionality. At the State's election, the actual or anticipated judgment may be treated as a breach of warranty by the contractor, and the State may receive the remedies provided under this RFP.

3. PERSONNEL

The contractor shall, at its expense, indemnify and hold harmless the indemnified parties from and against any claim with respect to withholding taxes, worker's compensation, employee benefits, or any other claim, demand, liability, damage, or loss of any nature relating to any of the personnel provided by the contractor.

TT. NEBRASKA TECHNOLOGY ACCESS STANDARDS

_____ Accept & Initial

Contractor shall review the Nebraska Technology Access Standards, found at http://www.nitc.nebraska.gov/standards/accessibility/accessibility_standards.pdf and ensure that products and/or services provided under the contract comply with the applicable standards. In the event such standards change during the contractor's performance, the State may create an amendment to the contract to request that contract comply with the changed standard at a cost mutually acceptable to the parties.

UU. ANTITRUST

_____ Accept & Initial

The contractor hereby assigns to the State any and all claims for overcharges as to goods and/or services provided in connection with this contract resulting from antitrust violations which arise under antitrust laws of the United States and the antitrust laws of the State.

VV. DISASTER RECOVERY/BACK UP PLAN

_____ Accept & Initial

The contractor shall have a disaster recovery and back-up plan, of which a copy should be provided to the State, which includes, but is not limited to equipment, personnel, facilities, and transportation, in order to continue services as specified under these specifications in the event of a disaster.

WW. TIME IS OF THE ESSENCE

_____ Accept & Initial

Time is of the essence in this contract. The acceptance of late performance with or without objection or reservation by the State shall not waive any rights of the State nor constitute a waiver of the requirement of timely performance of any obligations on the part of the contractor remaining to be performed.

XX. RECYCLING

_____ Accept & Initial

Preference will be given to items which are manufactured or produced from recycled material or which can be readily reused or recycled after their normal use as per state statute (Neb. Rev. Stat. §81-15, 159).

YY. DRUG POLICY

_____ Accept & Initial

Contractor certifies it maintains a drug free work place environment to ensure worker safety and workplace integrity. Contractor agrees to provide a copy of its drug free workplace policy at any time upon request by the State.

ZZ. CLEAN AIR ACT AND FEDERAL WATER POLLUTION CONTROL ACT

_____ Accept & Initial

Contractor must agree to comply with all applicable standards, orders or regulations.

AAA. BYRD ANTI-LOBBYING AMENDMENT

_____ Accept & Initial

Contractors who apply or bid shall file the required certification that each tier will not use Federal funds to pay a person or employee or organization for influencing or attempting to influence an officer or employee of any Federal agency, a member of Congress, officer or employee of Congress, or an employee of a member of Congress, or an employee of a member of Congress in connection with obtaining any Federal contract, grant or any other award covered by 31 U.S.C. 1352. Each tier shall also disclose any lobbying with nonfederal funds that takes place in connection with obtaining any Federal award. Such disclosures are forwarded from tier to tier up to the recipient (45 CFR part 93). The contract will contain statement that Federal funds have not been used for lobbying.

BBB. DEBARMENT AND SUSPENSION

_____ Accept & Initial

Contractor shall provide certification of their exclusion status and that of their principals prior to award of the contract. The certification shall state that they are not parties listed on the nonprocurements portion of the General Services Administration's "Lists of parties Excluded for Federal Procurement or Nonprocurement Program." This list contains the names of parties debarred, suspended, or otherwise excluded by agencies, and contractors declared ineligible under statutory authority.

CCC. RETENTION REQUIREMENTS FOR RECORDS

_____ Accept & Initial

Requirements for record retention and access to records for awards to recipients. Financial records, supporting documents, statistical records, and all other records pertinent to an award shall be retained for a period of ten years from the date of submission of the final expenditure report or, for awards that are renewed quarterly or annually, from the date of the submission of the quarterly or annual financial report. The only exceptions are the following:

1. If any litigation, claim, financial management review, or audit is started before the expiration of the 10-year period, the records shall be retained until all litigation, claims or audit findings involving the records have been resolved and final action taken.

2. Records for real property and equipment acquired with Federal funds shall be retained for 10 years after final disposition.

3. When records are transferred to or maintained by the HHS awarding agency, the 10-year retention requirement is not applicable to the recipient.

4. Indirect cost rate proposals, cost allocations plans, etc., as specified in 45 CFR 74.53(g).

DDD. NEW EMPLOYEE WORK ELIGIBILITY STATUS

_____ Accept & Initial

The Contractor is required and hereby agrees to use a federal immigration verification system to determine the work eligibility status of new employees physically performing services within the State of Nebraska. A federal immigration verification system means the electronic verification of the work authorization program authorized by the Illegal Immigration Reform and Immigrant Responsibility Act of 1996, 8 U.S.C. 1324a, known as the E-Verify Program, or an equivalent federal program designated by the United States Department of Homeland Security or other federal agency authorized to verify the work eligibility status of a newly hired employee.

If the Contractor is an individual or sole proprietorship, the following applies:

1. The Contractor must complete the United States Citizenship Attestation Form, available on the Department of Administrative Services website at www.das.state.ne.us.

2. If the Contractor indicates on such attestation form that he or she is a qualified alien, the Contractor agrees to provide the US Citizenship and Immigration Services documentation required to verify the Contractor's lawful presence in the United States using the Systematic Alien Verification for Entitlements (SAVE) Program.

3. The Contractor understands and agrees that lawful presence in the United States is required and the Contractor may be disqualified or the contract terminated if such lawful presence cannot be verified as required by Neb. Rev. Stat. §4-108.

IV. PROJECT DESCRIPTION AND SCOPE OF WORK

A. PROJECT OVERVIEW

The State of Nebraska's Medicaid program is administered through the Department of Health and Human Services (DHHS), Division of Medicaid & Long-Term Care. The Nebraska Medicaid Managed Care Program (NMMCP) was implemented in July 1995.

The Nebraska Medical Assistance Program (Medicaid) currently provides health care coverage for approximately 224,500 individuals each month at an annual cost of approximately $1.6 billion. Approximately 102,000 of these 224,500 individuals are enrolled in physical health managed care. Of the 224,500 individuals, more than 191,750 are enrolled in the behavioral health managed care program.

The Nebraska Managed Care Program currently consists of the following program components:

1. Physical Health services through two (2) Managed Care Organization (MCO) Networks in Cass, Dodge, Douglas, Gage, Lancaster, Otoe, Sarpy, Saunders, Seward and Washington counties;
2. Physical Health services through an Enhanced Primary Care Case Management network (EPCCM) in Buffalo and Dawson counties (Medical Home Pilot);
3. Behavioral health services through a Specialty Physician Case Management (SPCM) Network; and
4. Enrollment Broker Services.

The State seeks to award one (1) or two (2) MCO contracts through this procurement process that will provide the Physical Health services for the counties not currently served by physical health managed care and are listed in Attachment D. This determination and/or award will be made in a manner deemed in the best interest of the State. The State reserves the right to reject any or all proposals, wholly or in part, or to award to one (1) or multiple bidders in whole or in part, and at its discretion, may withdraw or amend the Request for Proposal at any time. The State reserves the right to waive any deviations or errors that are not material, do not invalidate the legitimacy of the proposal, and do not improve the bidder's competitive position.

Currently, for physical health services, enrollment into the MCOs is mandatory for specified populations. During enrollment for physical health managed care in the existing ten (10) counties, the potential enrollee chooses a primary care provider (PCP) and one of the two MCOs in the designated coverage area, ensuring each member a PCP who coordinates high quality, planned, family-centered health promotion, acute illness care and chronic condition management. The enrollment broker facilitates the member's enrollment. Enrollment in the EPCCM is voluntary. Enrollment into the SPCM is mandatory for specified populations in order to be eligible for behavioral health services.

If the State awards to two (2) contractors, prior to contract start date, all physical health managed care potential enrollees in the counties not currently served by physical health managed care and listed in Attachment D will be allowed an open enrollment period to enroll in a physical health MCO plan and designate a Primary Care Provider (PCP). In the event the potential enrollee does not enroll during the open enrollment period, the State will auto-assign the potential enrollee to an MCO plan. Potential enrollees who are exempt from auto-assignment will be nominated an MCO plan by the enrollment broker. Auto-assignment will be done randomly but will include considerations of the following factors: proximity, familial relationships, and previous provider/patient relationship. The MCO plan will be responsible for

assignment of the PCP within one month of the effective date of enrollment in that MCO plan. Both the assignments and enrollments shall be monitored closely by the State.

If the State awards to one (1) contractor, the State will implement a Rural Area Exception policy for the service area of this contract. The policy allows the State to require mandatory enrollment of Medicaid members into a single health plan. With the Rural Area Exception, enrollees must be permitted to choose from at least two primary care providers (PCPs). Enrollees must have the option of obtaining services from any other non-network provider if the following conditions exist:

1. The type of service or specialist is not available within the MCO;
2. The provider is not part of the network, but is the main source of a service to the enrollee;
3. The only provider available to the enrollee does not, because of moral or religious objections, provide the service the enrollee seeks;
4. Related services must be performed to prevent unnecessary risk to the member if received separately and not all of the related services are available within the network; and
5. The State determines other circumstances that warrant out-of-network treatment.

If the State awards to one (1) contractor, prior to contract start date, all physical health managed care potential enrollees in the counties not currently served by physical health managed care and listed in Attachment D will be allowed an open enrollment period to enroll in the physical health MCO plan and designate a Primary Care Provider (PCP). Potential enrollees will be allowed to choose among two (2) or more Primary Care Providers in the MCO's network. In the event the potential enrollee does not enroll during the open enrollment period, the State will auto-assign the potential enrollee to the MCO plan. The MCO plan will be responsible for assignment of the PCP within one month of the effective date of enrollment in that MCO plan. Both the assignments and enrollments shall be monitored closely by the State.

The primary responsibility of the enrollment broker is to provide impartial assistance regarding enrollment and enrollment-related activities for members who are required to participate in the physical health component of the Managed Care Program.

B. PHYSICAL HEALTH MANAGED CARE PROGRAM DESCRIPTION

1. STATUTORY AUTHORITY

Nebraska's Medicaid Managed Care Program (NMMCP) is authorized under section 1932 of the Social Security Act (the Act), which permits a state to operate a managed care program through its State Plan. Additionally, Nebraska operates a 1915(b) waiver in order to require special needs children and Native Americans to participate in the physical health managed care program. The current 1915(b) waiver is approved through June 30, 2012.

2. DELIVERY SYSTEMS

Nebraska is currently using the following systems to deliver services:

a. MCO

Risk-comprehensive contracts which are fully-capitated and require that the contractor be an MCO or Health Insuring Organization (HIO). Comprehensive means that the contractor is at risk for services in the basics benefits package.

b. EPCCM

A system under which a primary care case manager contracts with the State to furnish case management services. Reimbursement is on a fee-for-service basis.

3. OTHER CONTRACTORS

The State currently contracts with the following contractors to perform services for the Managed Care Program:

a. Mercer Government Human Services Consulting for Actuarial Services.
b. Island Peer Review Organization (IPRO) through a sub-contract with Qualis for External Quality Review Services.
c. Medicaid Enrollment Center, Inc. for Enrollment Broker Services.
d. Thomson Healthcare for Data Management.

4. INCLUDED POPULATIONS

Nebraska operates a program of mandatory participation for the following groups of members:

a. Families, children, and pregnant women eligible for Medicaid under Section 1931 of the Social Security Act or related coverage groups.
b. Blind/Disabled Children, Adults, and Related Populations who are eligible for Medicaid due to blindness or disability.
c. Aged and Related Populations. Those Medicaid beneficiaries who are age 65 or older and not members of the Blind/Disabled population or members of the 1931 Adult population.
d. Foster Care Children. Medicaid beneficiaries who are receiving foster care or adoption assistance (Title IV-E), are in foster-care, or are otherwise in an out-of-home placement.
e. Title XXI CHIP. An optional group of targeted low-income children who are eligible to participate in Medicaid in Nebraska.

5. EXCLUDED POPULATIONS

Within the groups identified above, the following groups of members are excluded:

a. Medicaid members who have Medicare.
b. Medicaid members who reside in Nursing Facilities (NF) at custodial levels of care or in Intermediate Care Facilities for the Mentally Retarded (ICF/MR) or in Psychiatric Residential Treatment Facilities (PRTF).
c. Medicaid members who participate in a Home and Community Based Services Wavier (HCBS). This includes adults with mental retardation or related conditions, aged persons or adults or children with disabilities, children with mental retardation and their families, members receiving Developmental Disability Targeted Case Management Services, Traumatic Brain Injury waiver members and any other group for whom the State has received approval of the 1915(c) waiver of the Social Security Act.
d. Medicaid members for any period of retroactive eligibility. Managed Care enrollment is prospective only.
e. Members residing out-of-state or those who are considered to be out-of-state (i.e., children who are placed with relative out-of-state or those who are designated as such by DHHS personnel).

f. Certain children with disabilities who are receiving in-home services, also known as the Katie Beckett program.

g. Aliens who are eligible for Medicaid for an emergency condition only.

h. Members participating in the Refugee Resettlement Program.

i. Members who have excess income or who are designated to have a Premium Due.

j. Members participating in the State Disability Program.

k. Members eligible during the period of presumptive eligibility.

l. Organ transplant recipients (active managed care members who receive a transplant are waived out of managed care from the day of transplant forward).

m. Members who have received a disenrollment/waiver of enrollment.

n. Members who are participating in the Breast and Cervical Cancer Prevention and Treatment Act of 2000.

o. Members receiving Medicaid Hospice Services.

p. Individuals who are patients of Institutions of Mental Disease (IMD) who are between the ages of 21-64.

q. Participants in subsidized adoption programs.

r. Participants in an approved DHHS PACE program.

C. SCOPE OF WORK

1. REGULATION AND GUIDANCE

The MCO must abide by all relevant provisions found in Chapter 42 of the Code of Federal Regulation (CFR), Part 438 Managed Care; Title 471 Nebraska Administrative Code (NAC) "Nebraska Medical Assistance Program Services"; and Title 482 Nebraska Administrative Code "Nebraska Medicaid Managed Care."

2. MANAGED CARE ORGANIZATION LICENSURE

Bidders must have a Certificate of Authority (COA) to transact the business of health insurance in Nebraska as a Health Maintenance Organization (HMO) OR bidders must have a COA to transact the business of health insurance in Nebraska and meet the federal definition of a Managed Care Organization (MCO). Bidders must have the COA at the time of contract award.

If the bidder does not have a COA as an HMO, they must have (or obtain by contract award) a Certificate of Authority to transact the business of health insurance in Nebraska and document how they meet the following 42CFR 438.2 definition/mandatory requirements for a Managed Care Organization:

a. Advance Directive requirements listed in Section IV.C.4.a.ii;

b. Makes the services it provides to its Medicaid enrollees as accessible (in terms of timeliness, amount, duration, and scope) as those services are to other Medicaid members within the area serviced by the entity; and

c. Meets the solvency standards of 42 CFR 438.116 : The MCO must meet the solvency standards established by the State for private health maintenance organizations, or be licensed or certified by the State as a risk-bearing entity[1][1] except when the entity meets any one of the following conditions:

- **i.** The entity does not provide both inpatient hospital services and physician services (non-applicable for this RFP).
- **ii.** Is a public entity.
- **iii.** Is (or is controlled by) one or more federally qualified health centers and meets the solvency standards established by the State for those centers.
- **iv.** Has its solvency guaranteed by the State.

To the extent any proposal includes a partnership of risk-bearing; all bidders which are part of the proposal must be licensed in Nebraska by the Department of Insurance as a health insurer or HMO. Bidders who submit a proposal with a partnership of risk-bearing must provide a detailed description of how both entities meet the Managed Care Organization Licensure requirements. Bidders must also provide specifics of the relationship including designated functions of each entity, and how delegated functions will be overseen.

3. GEOGRAPHIC AREAS SERVED (SERVICE AREA)

The MCO will provide services for managed care enrollees who reside in Nebraska counties not currently served by managed care or otherwise accounted for (See Attachment D).

4. GENERAL PROVISIONS

a. REINSURANCE

- **i.** The MCO shall hold a certificate of authority from the Department of Insurance and file all contracts of reinsurance, or a summary of the plan of self-insurance.
- **ii.** All reinsurance agreements or summaries of plans of self-insurance shall be filed with the reinsurance agreements and shall remain in full force and effect for at least thirty (30) calendar days following written notice by registered mail of cancellation by either party to DHHS.
- **iii.** The MCO shall maintain reinsurance agreements throughout the Contract period, including any extension(s) or renewal(s). The MCO shall provide prior notification to DHHS of its intent to purchase or modify reinsurance protection for certain members enrolled with the MCO.

---

[1]

[1][1] Please note that this is an alternative means of compliance allowed under the cited federal regulatory authority; Nebraska does not license or certify risk bearing entities. However, the Nebraska Department of Insurance does license health insurers and HMOs, which, for the purposes of this provision, will be considered risk bearing entities.

iv. The MCO shall provide to DHHS the risk analysis, assumptions, cost estimates and rational supporting its proposed reinsurance arrangements for prior approval. If any reinsurance is provided through related parties, disclosure of the entities and details causing the related party relationship shall be specifically disclosed.

b. ACCESS TO RECORDS

i. INSPECTION AND AUDIT OF FINANCIAL RECORDS

The State and the Centers for Medicare and Medicaid Services (CMS) may inspect and audit any financial records of the MCO or its subcontractors without restriction on the right of the State or Federal government to conduct whatever inspections and audits are necessary to assure quality, appropriateness or timeliness of services and reasonable of costs.

ii. FEDERAL ACCESS TO RECORDS

The MCO must allow Federal agencies to require changes, remedies, changed conditions, access and records retention, suspension of work, and other clauses approved by the Office of Federal Procurement Policy. In addition, HHS awarding agencies, the HHS Inspector General, the US Comptroller General, or any of their duly authorized representatives, have the right of timely and unrestricted access to any books, documents, papers, or other records of contractor that are pertinent to the awards, in order to make audits, examinations, excerpts, transcripts and copies of such documents.

c. ADVANCE DIRECTIVES.

Advance directives are defined in 42 CFR 489.100. The MCO must maintain written policies and procedures for advance directives. Requirements are:

i. The MCO must maintain written policies and procedures that meet the requirements for advance directives in Subpart I of Part 489.

a) The MCO must maintain written policy and procedures concerning advance directive with respect to all adult individuals receiving medical care by or through the MCO.

b) The MCO must provide written information to those individuals with respect to the following:

1) Their rights under the law of the State.

2) The organizations' policies respecting the implementation of those rights, including a statement of any limitation regarding the implementation of advance directives as a matter of conscience.

3) The MCO must inform individuals that complaints concerning noncompliance with the advance directive requirements may be filed with the State survey and certification agency.

c) The MCO must provide adult enrollees with written information on advance directives policies including a description of applicable State law. The written information provided by the MCO must reflect changes in State law as soon as possible, but no later than 90 days after the effective date of the change.

d. INFORMATION REQUIREMENTS

i. BASIC RULES

The MCO must provide all enrollment notices, informational materials, and instructional materials relating to enrollees and potential enrollees in a manner and format that is easily understood. Enrollment notices, informational materials, and instructional materials relating to enrollees and potential enrollees must be provided at the 6th grade level. This would include a score of up to 6.9 on the Flesh-Kincaid reading level.

ii. MECHANISM

The MCO must have in place a mechanism to help enrollees and potential enrollees understand the requirements and benefits of the plan.

iii. LANGUAGE REQUIREMENTS

The MCO must make its written information available in the prevalent non-English languages in its particular service area. The State will establish a methodology for identifying the prevalent non-English languages spoken by enrollees and potential enrollees and provide the information to the MCO. Currently, the prevalent non-English language identified is Spanish. The MCO must make its written information available in any additional non-English languages identified by the State during the term of the contract.

iv. The MCO must make oral interpretation services available free of charge to each potential enrollee and enrollee. This applies to all non-English languages not just those that the State identifies as prevalent. The enrollee is not to be charged for interpretation services. The MCO will be responsible to pay for these services. The MCO must notify its enrollees that oral interpretation is available for any language, that written information is available in prevalent non-English languages, and how to access those services.

v. FORMAT AND ALTERNATIVE FORMAT REQUIREMENTS

Written material must use easily understood language and format. Written materials must be at the 6th grade level. Written material must be available in alternative formats and in an appropriate manner that takes into consideration the special needs of those who, for example, are visually limited or have limited reading proficiency. All enrollees and potential enrollees must be informed that information is available in alternative formats and how to access those formats. Enrollment information must be available to deaf and blind enrollees.

vi. INFORMATION – ENROLLEES

The MCO must provide the information in this section to each enrollee as follows:

a) Notify all enrollees of their disenrollment rights, at a minimum, annually. Notice must be sent no less than 60 days before the start of each enrollment period. The enrollment period is the 12 months after the enrollment of the member into a physical health MCO plan and designation of a Primary care provider (PCP). Members are allowed to disenroll from their physical health MCO plan once every 12 months without cause.

b) Notify all enrollees, at the time of enrollment, of the enrollee's rights to change Primary care provider providers at any time or disenroll for cause.

c) Notify all enrollees of their right to request and obtain the information listed in Section IV.C.4.d.vii and Section IV.C.4.d.viii below, at least once a year.

d) Furnish to each of its enrollees the information specified in Section IV.C.4.d.vii and Section IV.C.4.d.viii below, within a reasonable time but not more than 30 calendar days after the MCO receives from the State or its contracted representative, notice of the member's enrollment.

e) Give each enrollee written notice of any change (that the State defines as "significant") in the information specified in Section IV.C.4.d.vii and Section IV.C.4.d.viii below, at least 30 days before the intended effective date of the change.

vii. REQUIRED INFORMATION TO ENROLLEES

a) Names, locations, telephone numbers of, and non-English languages spoken by current contracted providers in the enrollee's service area, including identification of providers that are not accepting new patients. This includes, at a minimum, the information on primary care providers, specialists, and hospitals.

b) Any restrictions on the enrollee's freedom of choice among network providers.

c) Enrollee rights and protections, as specified in Section IV.C.6. Enrollee Rights and Protections.

d) Information on grievances, appeals, and State fair hearing procedures including the information specified in Section IV.C.4.d.viii below.

e) The amount, duration, and scope of benefits available under the contract in sufficient detail to ensure that enrollees understand the benefits to which they are entitled.

f) Procedures for obtaining benefits, including authorization requirements.

g) The extent to which, and how, enrollees may obtain benefits, including family planning services from out-of-network providers.

h) The extent to which, and how, after-hours and emergency coverage are provided, including:

1) What constitutes an emergency medical condition, emergency services, and post stabilization services, with reference to the definitions contained herein.

2) The fact that prior authorization is not required for emergency services.

3) The process and procedures for obtaining emergency services, including use of the 911-telephone system or its local equivalent.

4) The locations of any emergency settings and other locations at which providers and hospitals furnish emergency services and post stabilization services covered under the contract.

5) The fact that, subject to the provisions of this section, the enrollee has the right to use any hospital or other setting for emergency care.

i) The post stabilization care services rules set forth as defined in 42 CFR 422.113(c).

j) Policy referrals for specialty care and for other benefits not furnished by the enrollee's primary care provider.

k) How and where to access any benefits that are available under the State Plan but are not covered under the contract, including any cost sharing, and how transportation is provided for those State Plan services. For a counseling or referral service that the MCO does not cover because of moral or religious objections, the MCO need not furnish information on how and where to obtain the service. The State must provide information on how and where to obtain the service.

viii. Information to enrollees regarding grievances, appeals and State fair hearing procedures and timeframes in a State-approved description that must include the following:

a) For State fair hearing:

1) The right to hearing.

2) The method for obtaining a hearing.

3) The rules that govern representation at the hearing.

b) The right to file grievances and appeals.

c) The requirements and timeframes for filing a grievance or appeal.

d) The availability of assistance in the filing process.

e) The toll-free numbers that the enrollee can use to file a grievance or an appeal by phone.

f) The fact that, when requested by the enrollee:

1) Benefits will continue if the enrollee files an appeal or a request for State fair hearing within the timeframes specified for filing.

2) The enrollee may be required to pay the cost of services furnished while the appeal was pending, if the final decision is adverse to the enrollee.

3) Any appeal rights that the State chooses to make available to providers to challenge the failure of the organization to cover a service.

4) Advance Directives, as set forth in Section IV.C.4.c.i.b) General Provision.

5) Additional information that is available upon request, including:

i) Information on the structure and operation of the MCO.

ii) Physician incentive plans, if applicable.

ix. NOTICE OF PROVIDER TERMINATION

The MCO must make a good faith effort to give written notice of termination of a contracted provider, within 15 days after receipt or issuance of the termination notice, to each enrollee who received his or her primary care from, or was seen on a regular basis by, the terminated provider.

e. PROVIDER DISCRIMINATION

i. An MCO may not discriminate for the participation, reimbursement, or indemnification of any provider who is acting within the scope of his or her license or certification under applicable State law, solely on the basis of that license or certification.

ii. Declining Providers.

If an MCO declines to include individual or group providers in its network, it must give the affected providers written notice of the reason for its decision. Federal requirements at 42 CFR 438.12(a) may not be construed to:

a) Require the MCO to contract with providers beyond the number necessary to meet the needs of its enrollees.

b) Preclude the MCO from using different reimbursement amounts for different specialties or for different practitioners in the same specialty.

c) Preclude the MCO from establishing measures that are designed to maintain quality of services and control costs and is consistent with its responsibilities to enrollees.

f. THIRD PARTY RESOURCES (TPR)

A member enrolled in managed care may have active commercial insurance or other TPR. When an enrollee is identified as having Third Party Liability (TPL), the following provisions apply:

i. Pursuant to federal and state law, the Medicaid program is intended to be the payer of last resort. This means all other available Third Party Liability (TPL) resources must meet their legal obligation to pay claims

before the Medicaid program pays for the care of an individual eligible for Medicaid.

ii. The MCO shall exercise full assignment rights as applicable and shall be responsible for making every reasonable effort to determine third parties to pay for services rendered to enrollees under this Contract and cost avoid and/or recover any such liability for the third party.

iii. The MCO shall coordinate benefits in accordance with 42 CFR 133.135 et seq. and 471 NAC 3-004, so that costs for services otherwise payable by the MCO are cost avoided or recovered from a liable party. The two methods used are cost avoidance and post-payment recovery.

iv. The MCO, or its subcontractors or providers, must not pursue collection from the member, but directly from the liable third party payers, except as allowed in 468 NAC Chapter 4-002 and 471 NAC Chapter 3-004.

v. Establishing TPL takes place when the MCO receives confirmation that another party is, by statue, contract, or agreement, legally responsible for the payment of a claim for a healthcare item or services delivered to an enrollee.

vi. If the probable existence of a Third Party Resource (TPR) cannot be established the MCO must adjudicate the claim. The MCO must then utilize post-payment recovery.

vii. If a Third Party Liability insurer requires the enrollee to pay any co-payment, coinsurance, or deductible, the MCO is responsible for making these payment even if the services are provided outside of the MCO network.

viii. The MCO shall treat funds recovered from third parties as offsets to claims payments. The MCO will report all cost avoidance values to DHHS in accordance with federal guidelines and will be required to include the collections and claims information in the encounter data submitted to DHHS, including any retrospective findings via encounter adjustments. The MCO must also report third party collection in the aggregates as required by DHHS.

ix. The MCO shall post all third party payments to claim level detail by enrollee.

x. Third party resources will include subrogation recoveries. The MCO will be required to seek subrogation amounts regardless of the amount believed to be available as required by federal Medicaid guidelines. The amount of any subrogation recoveries collected by the MCO outside of the claims processing system will be treated by the MCO as offsets to medical expenses for the purposes of reporting.

xi. The MCO shall identify the existence of potential TPL to pay for services in the basic benefits package through the use of diagnosis and trauma code editing. This editing should, at a minimum, identify claims with a diagnosis of 900.00 through 999.99 (excluding 994.6) and any other applicable trauma codes, including but not limited to E Codes in accordance with 42 CFR 433.138(e).

xii. The MCO must provide TPL data to any provider having a claim denied by the MCO based upon TPL.

xiii. DHHS will provide the MCO with a listing of known third party resources for its enrollees via the enrollment file and will contain information made available to DHHS at the time of eligibility determination and/or re-determination. If the MCO operates or administers any non-Medicaid

HMO, health plan or other lines of business, the MCO shall assist DHHS with the identification of enrollees with access to other insurance.

xiv. The MCO shall provide to DHHS any third party resource information necessary in a format and media described by DHHS and shall cooperate in any manner necessary, as requested by DHHS, with DHHS and/or a cost recovery vendor at such time that DHHS acquires said services.

xv. DHHS may require a DHHS contracted TPL vendor to review paid claims that are over ninety (90) calendar days old and pursue TPL (excluding subrogation) for those claims that do not indicate recovery amounts in the MCO's reports encounter data.

xvi. The MCO must demonstrate, upon request, to DHHS that reasonable effort has been made to seek, collect and/or report third party recoveries. DHHS shall have the sole responsibility for determining whether reasonable efforts have been demonstrated. Said determination will take into account reasonable industry standards and practices.

xvii. Any money recovered by third parties shall be retained by the MCO and identified monthly to DHHS.

xviii. If DHHS determines that the MCO is not actively engaged in cost avoidance activities, the MCO shall be subject to monetary penalties in an amount not less than three times the amount that could have been cost avoided.

xix. DHHS will be solely responsible for estate recovery activities and will retain any and all funds recovered through these activities.

xx. Members who have Medicare will be excluded from managed care at the time of enrollment. A Medicaid member may become retroactively eligible for Medicare after enrollment into managed care. When these situations occur, the member will be waived out of managed care the first of the month after the Medicare statues is identified in the eligibility system. Until waiver of enrollment occurs, the plan is required to pursue TPL.

g. ADMINISTRATION/STAFFING

The MCO is responsible for maintaining a significant local (within the State of Nebraska) presence. Positions that should be located in Nebraska are the following:

i. Administrator/CEO/COO
ii. Medical Director/CMO
iii. Compliance Officer
iv. Grievance System Manager
v. Contract Compliance Officer
vi. Maternal Health/EPSDT Coordinator
vii. Medical Management/Health Services Coordinator Provider Services Manager

5. ENROLLMENT, DISENROLLMENT, AND RE-ENROLLMENT

a. ENROLLMENT

i. ENROLLMENT PROCESS

The State maintains responsibility for the enrollment of members into managed care plans through a contractual arrangement with an enrollment broker. Both the Assignment and Enrollment shall be closely monitored by the State.

The State provides potential enrollees with a member guidebook, plan matrix, and provider directory to assist in choosing an MCO plan and designating a PCP.

The Enrollment Broker provides impartial choice counseling to assist enrollees in choosing an MCO plan. The choice counseling is based on the information provided by the MCOs. Enrollees choose a specific plan to enroll in.

Enrollees are given 15 days to enroll in a physical health MCO plan and select a PCP. If the State awards two (2) contracts, enrollees in the counties not currently served by physical health managed care and listed in Attachment D that do not voluntarily enroll will be auto-assigned an MCO plan. Auto-assignment will take into consideration the following factors: proximity, familial relationships, and provider-patient relationships. Auto-assignment will attempt to balance enrollment but is not guaranteed. The MCO plan will be responsible for assignment of the PCP within one month of the effective date of enrollment in that MCO plan.

If the State awards one (1) contract, enrollees in the counties not currently served by physical health managed care and listed in Attachment D that do not voluntarily enroll will be auto-assigned the MCO plan. The MCO plan will be responsible for assignment of the PCP within one month of the effective date of enrollment in that MCO plan.

Enrollees that are exempt from auto-assignment will be nominated an MCO plan by the enrollment broker. The enrollment broker will use member and claims history in nominating a plan.

The managed care plan is required to have an understanding of the potential enrollee population and the enrollment process and to assist the State and the enrollment broker in providing accurate information about the plan's participation and provider network.

The plan is also required to work cooperatively with the State to resolve issues relating to potential enrollee participation and the enrollment process and to have the technological capability and resources available to interface with the State's support systems. The contractor is expected to be able to exchange data with the State of Nebraska using a secure connection and also be capable of exchanging data via ASC X12 formats. Currently, the preferred method for secure connection is SFTP.

ii. RURAL AREA EXCEPTION

If the State awards one (1) contract, the State will implement a Rural Area Exception policy in the counties that are covered under this contract. The policy allows the State to require mandatory enrollment of Medicaid clients into a single health plan. With the Rural Area Exception, enrollees must be permitted to choose from at least two Primary Care Providers (PCPs). Enrollees must have the option of obtaining services from any other network or non-network provider if the following conditions exist:

a) The type of service or specialist is not available within the MCO;

b) The provider is not part of the network, but is the main source of a service to the enrollee;

c) The only provider available to the enrollee does not, because of moral or religious objections, provide the service the enrollee seeks;

d) Related services must be performed to prevent unnecessary risk to the member if received separately and not all of the related services are available within the network;

e) The State determines other circumstances that warrant out-of-network treatment.

iii. PCP ASSIGNMENT

Both the Assignment and Enrollment shall be closely monitored by the State. In assigning the enrollee to a Primary Care Provider (PCP), the following provisions apply:

a) Enrollees must be provided with an opportunity to select the PCP. At initial enrollment, if the potential enrollee voluntarily enrolls, the assignment of the PCP will be included on the Enrollment file from the State to the MCO. If the potential enrollee does not voluntarily enroll (i.e. is auto-assigned a health plan), the MCO is responsible for assigning a PCP within one month of the effective date of enrollment.

b) If no PCP is selected on the Enrollment file from the State, the MCO shall:

1) Contact the member as part of the welcome process, within then (10) business days of receiving the Enrollment file from the State to assist the member in making a selection of a PCP;

2) Inform the member that each family member has the right to choose his/her own PCP. The MCO may explain the advantages of selecting the same primary care provider for all family members as appropriate; and

3) Members who do not proactively choose a PCP within ten (10) days of enrollment with a MCO will be auto-assigned a PCP by the MCO.

c) The MCO shall have written policies and procedures for handling the assignment of its enrollees to a PCP. The MCO is responsible for linking all assigned MCO enrollees to a PCP.

d) The MCO is responsible for developing a PCP automatic assignment methodology in collaboration with DHHS to assign an enrollee to a PCP when the enrollee:

1) Does not make a PCP selection after auto-assignment of a MCO; or
2) Selects a PCP within the MCO network that has reached their maximum physician/patient ratio; or
3) Selects a PCP within the MCO network that has restrictions/limitations (e.g. pediatric practice only).

e) Assignment shall be made to a PCP with whom, based on past patient/provider relationship, the enrollee has a historical provider relationship. If there is no historical PCP relationship, the enrollee shall be auto-assigned to a provider who is the assigned PCP for an immediate family member enrolled in the MCO plan. If other immediate family members do not have an assigned PCP, auto-assignment shall be made to a provider with who a family member has a historical provider relationship.

f) If there is no family or immediate family historical relationship, enrollees shall be auto-assigned a PCP using an algorithm developed by the MCO based on age and sex of the potential enrollee and geographic proximity.

g) The MCO shall report all PCP assignments to the State via the PCP file.

iv. TRANSFERS BETWEEN PRIMARY CARE PROVIDERS (PCPS)

a) The MCO must allow each enrollee to choose his or her health professional to the extent possible and appropriate. The MCO must have written policies and procedures for allowing members to change their PCP at anytime.

b) The MCO must provide information on options for selecting a new PCP when it is has been determined that a PCP is non-compliant with provider standards (i.e. quality of care) and is terminated from the MCO, or when a PCP change is ordered as part of a resolution to a grievance proceeding.

c) The MCO must also assist the enrollee in assigning an Interim PCP when the assigned PCP terminates participation with the network.

v. AUTOMATIC RE-ENROLLMENT

The State will automatically re-enroll a member who is disenrolled solely because he or she loses Medicaid eligibility for a period of 2 months or less into the plan and PCP the member was previously enrolled in.

vi. ENROLLMENT DISCRIMINATION PROHIBITED

The MCO must accept individuals in the order in which they apply without restriction.

vii. ENROLLMENT NOT DISCRIMINATORY

The MCO will not discriminate against individuals eligible to enroll on the basis of:

a) Health status or need for health care services.

b) Race, color, or national origin, and will not use any policy or practice that has the effect of discriminating on the basis of race, color, or national origin.

b. DISENROLLMENT

i. DISENROLLMENT OF A MEMBER BY AN MCO

The MCO may request disenrollment of a member for the following reasons:

a) The MCO has sufficient documentation to establish that the enrollee's condition or illness would be better treated by another plan; or

b) The MCO has sufficient documentation to establish fraud, forgery, or evidence of unauthorized use/abuse of services by the enrollee.

The MCO must send notification of the disenrollment request to the enrollee at the same time the request is made to the State.

ii. CHANGE IN HEALTH STATUS

The MCO may not request disenrollment because of a change in the enrollee's health status or because of the enrollee's utilization of medical services, diminished mental capacity, or uncooperative or disruptive behavior resulting from his or her special needs (except when his or her continued enrollment in the MCO seriously impairs the MCO's ability to furnish services to either this particular enrollee or other enrollees).

iii. DISENROLLMENT

An enrollee may request disenrollment:

a) For cause, at any time.

b) Without cause during the 90 days following the date of the member's initial enrollment with the MCO or the date the State sends the member notice of the enrollment, whichever is later.

c) Without cause once every 12 months thereafter.

d) Upon automatic re-enrollment if the temporary loss of Medicaid eligibility has caused the member to miss the annual disenrollment opportunity.

e) When the State imposes the intermediate sanctions specified in Section IV.C.10.c. Intermediate Sanctions.

iv. REQUEST FOR DISENROLLMENT BY MEMBER

The enrollee (or his or her representative) must submit a written request of disenrollment from the MCO plan with cause to the Enrollment Broker for a decision by the State on the request.

a) Cause for Disenrollment

The following are cause for disenrollment:

1) The enrollee moves out of the MCO service area.

2) The MCO does not, because of moral or religious objections, cover the service the enrollee seeks.

3) The enrollee needs related services (for example a cesarean section and a tubal ligation) to be performed at the same time; not all related services are available within the network; and the enrollee's primary care provider or another provider determines that receiving the services separately would subject the enrollee to unnecessary risk.

4) Other reasons, including but not limited to, poor quality of care, lack of access to services covered under the contract, or lack of access to providers experienced in dealing with the enrollee's health care needs.

v. DISENROLLMENT TIMEFRAME

The effective date of an approved disenrollment must be no later than the first day of the second month following the month in which the enrollee or the MCO files the request. If the State agency fails to make a disenrollment determination within the timeframe specified, the disenrollment is considered approved.

6. ENROLLEE RIGHTS AND PROTECTIONS

a. ENROLLEE RIGHTS

i. GENERAL RULE

The MCO must have written policies regarding the enrollee rights specified in this section and in accordance with 482 NAC 7-001, including:

a) Each managed care enrollee is guaranteed the right to be treated with respect and with due consideration for his or her dignity and privacy.

b) Each managed care enrollee is guaranteed the right to receive information on available treatment options and alternatives, presented in a manner appropriate to the enrollee's condition and ability to understand.

c) Each managed care enrollee is guaranteed the right to participate in decisions regarding his or her health care, including the right to refuse treatment. Refusal of treatment is not considered a reason the MCO could request disenrollment of the potential enrollee from the plan.

d) Each managed care enrollee is guaranteed the right to be free from any form of restraint or seclusion used as a means of coercion, discipline, convenience, or retaliation.

e) Each managed care enrollee is guaranteed the right to request

and receive a copy of his or her medical records, and to request that they be amended or corrected as specified in 45 CFR Part 64.

ii. FREE EXERCISE OF RIGHTS

Each enrollee is free to exercise his or her rights and entitled to a guarantee that the exercise of those rights does not adversely affect the enrollee's treatment by the MCO and its providers or the State agency.

iii. COMPLIANCE WITH STATE AND FEDERAL LAWS AND REGULATIONS

All contracts must comply with all Federal and State laws and regulations including Title VI of the Civil Rights Act of 1964; Title IX of the Education Amendments of 1972 (regarding educational programs and activities); the Age Discrimination Act of 1975; the Rehabilitation Act of 1973; and the Americans with Disabilities Act. The MCO must comply with any other applicable Federal and State laws (such as Title VI of the Civil Rights Act of 1964, etc.) and other laws regarding privacy and confidentiality. The MCO must comply with any applicable Federal and State laws that pertain to enrollee rights and ensure that its staff and affiliated providers take those rights into account when furnishing services to enrollees.

b. PROVIDER - ENROLLEE COMMUNICATION

i. ANTI-GAG CLAUSE

The MCO may not prohibit, or otherwise restrict, a health care professional acting within the lawful scope of practice, from advising or advocating on behalf of an enrollee who is his or her patient:

a) For the enrollee's health status, medical care, or treatment options, including any alternative treatment that may be self-administered.

b) For any information the enrollee needs in order to decide among all relevant treatment options.

c) For the risks, benefits, and consequences of treatment or non-treatment.

d) For the enrollee's right to participate in decisions regarding his or her health care, including the right to refuse treatment, and to express preferences about future treatment decisions.

ii. MORAL OR RELIGIOUS OBJECTIONS

An MCO that would otherwise be required to provide, reimburse for, or provide coverage of, a counseling or referral service is not required to do so if the MCO objects to the service on moral or religious grounds.

iii. INFORMATION REQUIREMENTS

If the MCO elects not to provide, reimburse for, or provide coverage of, a counseling or referral service because of an objection on moral or religious grounds, it must furnish information about the services it does not cover as follows:

a) To the State.
b) With its application for a Medicaid contract.
c) Whenever it adopts the policy during the term of the contract.
d) Consistent with the provisions of 42 CFR 438.10.
e) To potential enrollees before and during enrollment.
f) To enrollees within 90 days after adopting the policy with respect to any particular service.

c. MARKETING ACTIVITIES

i. STATE APPROVAL

The MCO may not distribute any marketing materials without first obtaining State approval. The MCO must submit all marketing material to the State for approval prior to distribution.

ii. INFORMED DECISION

The MCO must provide assurances to the State that marketing, including plans and materials, is accurate and does not mislead, confuse, or defraud recipients or the State. Marketing materials cannot contain any assertion or statement (whether written or oral) that:

a) The member must enroll in the MCO in order to obtain benefits or in order not to lose benefits.
b) That the MCO is endorsed by CMS, the Federal or State government or similar entity.

iii. MARKETING REQUIREMENTS MUST INCLUDE THE FOLLOWING

a) That the MCO distributes the materials to its entire service area.
b) That the MCO does not seek to influence enrollment in conjunction with the sale or offering of any private insurance.
c) That the MCO does not, directly or indirectly, engage in door-to-door, telephone, or other cold-call marketing activities.

d. EMERGENCY SERVICES: COVERAGE AND PAYMENT

i. EMERGENCY AND POST STABILIZATION CARE SERVICES

The MCO is responsible for coverage and payment of emergency services and post stabilization care services regardless of whether the provider that furnishes the services has a contract with the MCO. Post Stabilization services remain covered until the MCO contacts the Emergency Room and takes responsibility for the enrollee.

ii. PAYMENT FOR EMERGENCY MEDICAL CONDITION

The MCO may not deny payment for treatment obtained when an enrollee had an emergency medical condition, including cases in which the absence of immediate medical attention would not have placed the health of the individual (or, in the case of a pregnant woman, the health of the woman or her unborn child) in serious jeopardy, resulted in serious impairment to bodily functions, or resulted in serious dysfunction of any bodily organ or part.

iii. EMERGENCY SERVICES

The MCO may not deny payment for treatment obtained when a representative of the MCO instructs the enrollee to seek emergency services.

iv. EMERGENCY MEDICAL CONDITION

The MCO may not limit what constitutes an emergency medical condition on the basis of lists of diagnoses or symptoms.

v. COVERAGE OF EMERGENCY SERVICES

The MCO may not refuse to cover emergency services based on the emergency room provider, hospital, or fiscal agent not notifying the enrollee's primary care provider, MCO, or applicable State entity of the enrollee's screening and treatment within 10 calendar days of presentation for emergency services.

vi. SUBSEQUENT SCREENING

An enrollee who has an emergency medical condition may not be held liable for payment of subsequent screening and treatment needed to diagnose the specific condition or stabilize the patient.

vii. DETERMINATION OF STABILIZATION

The attending emergency physician, or the provider actually treating the enrollee, is responsible for determining when the enrollee is sufficiently stabilized for transfer or discharge, and that determination is binding on the MCO.

viii. NON-NETWORK PROVIDER

Any provider of emergency services that does not have in effect a contract with the MCO that establishes payment amounts for services furnished to an enrollee must accept as payment in full no more than the amounts (less any payments for indirect costs of medical education and direct costs of graduate medical education) that it could collect if the enrollee received medical assistance under Title XIX or Title XXI through an arrangement other than enrollment in the MCO.

e. POST STABILIZATION SERVICES: COVERAGE AND PAYMENT

i. FINANCIAL RESPONSIBILITY - PRE-APPROVAL

The MCO is financially responsible for post stabilization services obtained within or outside the MCO that are pre-approved by a plan provider or other MCO representative.

ii. FINANCIAL RESPONSIBILITY - APPROVAL REQUEST

The MCO is financially responsible for post stabilization care services obtained within or outside the MCO which are not pre-approved by a plan provider or other MCO representative, but administered to maintain the enrollee's stabilized condition within 1 hour of a request to the MCO for pre-approval of further post stabilization care services.

iii. FINANCIAL RESPONSIBILITY - NO PRE-APPROVAL

The MCO is financially responsible for post stabilization care services obtained within or outside the MCO service which are not pre-approved by a plan provider or other MCO representative, but administered to maintain, improve or resolve the enrollee's stabilized condition if:

a) The MCO does not respond to a request for pre-approval within 1 hour.

b) The MCO cannot be contacted.

c) The MCO representative and the treating physician cannot reach an agreement concerning the enrollee's care and a plan physician is not available for consultation. In this situation, the MCO must give the treating physician the opportunity to consult with a plan physician and the treating physician may continue with care of the patient until a plan physician is reached or:

1) A plan physician with privileges at the treating hospital assumes responsibility for the enrollee's care.

2) A plan physician assumes responsibility for the enrollee's care through transfer to another place of service.

3) An MCO representative and the treating physician reach an agreement concerning the enrollee's care.

4) The enrollee is discharged.

iv. END OF FINANCIAL RESPONSIBILITY

The MCO's financial responsibility for post stabilization care services it has not pre-approved ends when:

a) A plan physician with privileges at the treating hospital assumes responsibility for the enrollee's care.

b) A plan physician assumes responsibility for the enrollee's care through transfer to another place of service.

c) An MCO representative and the treating physician reach an agreement concerning the enrollee's care.

d) The enrollee is discharged.

f. COVERED SERVICES

i. FAMILY PLANNING SERVICES

Family planning services are a mandatory Medicaid benefit. The MCO must not restrict the choice of provider from whom the enrollee may receive family planning services and supplies.

ii. BASIC BENEFITS PACKAGE

The following physical health services represent a minimum benefit package that must be provided by the MCO to enrollees:

a) Inpatient hospital services;

1) Outpatient hospital services;

2) Clinical and anatomical laboratory services including the administration of blood draws completed in the physician office or outpatient clinic for MH/SA diagnosis;

3) Radiology services;
4) HEALTH CHECK (EPSDT) services and outreach including missed appointments or lack of follow up;
5) Physician services, including nurse practitioner services, certified nurse midwife services, physician assistant services, clinic administered injections/medications, and anesthesia services including CRNA;
6) Home health agency services;
7) Private duty nursing services;
8) Therapy services (physical therapy, occupational therapy, and speech pathology and audiology);
9) Durable medical equipment and medical supplies, including hearing aids, orthotics, prosthetics and nutritional supplements;
10) Podiatry services;
11) Chiropractic services;
12) Emergency Medical Transportation; and
13) Vision services.

iii. SUBSTITUTE HEALTH SERVICE

As permitted under 42 CFR 438.6(e) and to the extent consistent with provisions of State law, the MCO shall, in its discretion, offer expanded services and benefits to enrollees in addition to those core benefits and services specified in Section IV.C.6.f if such services are, in the judgment of the MCO, medically appropriate and cost-effective. These expanded services may include health care services which are currently non-covered services by the Nebraska Medicaid State Plan and/or which are in excess of the amount, duration, and scope in the Nebraska Medicaid State Plan.

These services/benefits shall be specifically defined by the MCO in regard to amount, duration and scope. DHHS will not provide any additional reimbursement for these services/benefits.

The MCO shall provide DHHS a description of the expanded services/benefits to be offered by the MCO for approval. Additions, deletions or modifications to Substitute Health Services made during the contract period must be submitted to DHHS for approval.

iv. CARE MANAGEMENT REQUIREMENTS

a) As part of the Care Management System, the MCO shall employ care coordinators and case managers to arrange, assure delivery of, monitor and evaluation basic and comprehensive care, treatment and services to a member. Members needing Care Management Services shall be identified via the health risk assessment process, through evaluation of claims data, through Physician referral, or other mechanisms that may be utilized by the MCO. The MCO shall develop guidelines for Care Management that will be submitted to DHHS for review and approval. The MCO shall have approval from DHHS for any subsequent changes prior to implementation of such changes.

Care Management shall be linked to other MCO systems, such as QI, Member Services, and Grievances.

b) See Attachment A for the full requirements related to Care Management.

c) Care Coordination for Children who are DHHS Wards and in Out-of-Home Placement. Case Management for children who are in foster care placement must involve coordination with the child's Child and Family Services Specialist (or designee). Case Management must also include identifying and responding to the child's health care needs. The case management plan must include an outline of:

1) A schedule for initial and follow-up health screenings that meet reasonable standards of medical practice;

2) How health needs identified through screenings will be monitored and treated;

3) How medical information for children in care will be updated and appropriately shared, which may include the development and implementation of an electronic health record;

4) Steps to ensure continuity of health care services; and

5) The oversight of prescription medications.

v. MEDICAL RECORD CONTENT

MCO medical record content must consist of, at a minimum, the following enrollee information:

a) Identification of the enrollee.

b) The name of the enrollee's physician.

c) Date of admission, and dates of application for and authorization of Medicaid benefits if application is made after admission.

d) The plan of care.

e) Initial and subsequent continued stay review dates.

f) Date of operating room reservation, if applicable.

g) Justification of emergency admission, if applicable.
Reasons and plan for continued stay, if the attending physician believes continued stay is necessary.

7. QUALITY ASSESSMENT AND PERFORMANCE IMPROVEMENT

a. QUALITY STRATEGY

The MCO must abide by the State's Quality Strategy. See Attachment B.

b. EXTERNAL QUALITY REVIEW

The MCO is subject to annual, external independent reviews of the quality outcomes, timeliness of, and access to, the services covered under the contract. The MCO must provide the necessary information required for these reviews and participate in any plan of correction to address any deficiencies identified by the EQR.

c. OPERATIONAL ON-SITE REVIEW BY THE STATE

The MCO must allow State staff or its designee to conduct annual on-site reviews. The operational on-site review will focus on specific areas of health plan performances. The review will include, but is not limited to administrative capabilities, subcontracts, provider network capacity and services, potential enrollee services, PCP assignment and changes, quality improvement, data reporting, claims processing, in-depth review of areas that have been identified as problem areas, validation of the MCO's accreditation status, review the MCO's notification of adverse actions process, and identify areas of noteworthy performance and accomplishment.

d. QUALITY MANAGEMENT COMMITTEE

The MCO must attend annual quality management committee meetings. The Quality Committee meets annually to review data and information designed to analyze the objectives of the Quality Strategy, recommend actions to improve quality of care, access, utilization, and potential enrollee satisfaction, and to review the results of the Performance Improvement Projects and recommend future PIP topics. The Quality Management Committee also reviews the State's overall Quality Strategy and makes recommendations for improvement.

e. PROVIDER NETWORKS AND ACCESS STANDARDS

i. DELIVERY NETWORK. THE MCO MUST MAINTAIN A NETWORK OF QUALIFIED PROVIDERS THAT:

a) Meets State established Urban, Rural and Frontier Access Standards as listed in Attachment C.

b) Is supported by written agreements.

c) Is sufficient in numbers and locations within the service area, including counties contiguous to the MCO's service area to provide adequate access and quality care to all services covered under the contract.

d) If any service or provider is not available to a member within the mileage radius specified in Attachment C, the MCO must submit to DHHS for approval data that indicates covered services are not available to the member within the required distance.

e) The provisions in Attachment C do not preclude the MCO from making arrangements with another source outside the service area for members to receive a higher level of skill or specialty than the level that is available within the MCO service area.

ii. IN ESTABLISHING AND MAINTAINING THE NETWORK, THE MCO MUST CONSIDER THE FOLLOWING:

a) The anticipated Medicaid enrollment.

b) The expected utilization of services, taking into consideration the characteristics and health care needs of specific Medicaid populations represented in the particular MCO.

c) The numbers and types (in terms of training, experience, and specialization) of providers required to furnish the contracted Medicaid services.

d) The numbers of network providers who are not accepting new Medicaid patients.

e) The geographic location of providers and enrollees, considering distance, travel time, the means of transportation ordinarily used by enrollees, and whether the location provides physical access for enrollees with disabilities.

iii. The MCO must also provide or arrange accessible care 24 hours per day, 7 days per week to the enrolled population.

iv. DIRECT ACCESS TO WOMEN'S HEALTH SPECIALIST

The MCO must provide female enrollees with direct access to a women's health specialist within the network for covered care necessary to provide women's routine and preventive health care services. This is in addition to the enrollee's designated source of primary care if that source is not a women's health specialist.

v. SECOND OPINION

The MCO must provide for a second opinion from a qualified health care professional within the network, or arrange for the enrollee to obtain one outside the network, at no cost to the enrollee.

vi. OUT-OF-NETWORK PROVIDERS

If the MCO's network is unable to provide necessary medical services covered under the contract to a particular enrollee, the MCO must adequately and timely cover these services out of network for the enrollee, for as long as the MCO is unable to provide them.

vii. OUT-OF-NETWORK PROVIDER PAYMENT

Out-of-network providers must coordinate with the MCO regarding payment. The MCO must ensure that, if applicable, cost to the enrollee is no greater than it would be if the services were furnished within the network.

viii. TIMELY ACCESS TO CARE AND SERVICES

The MCO must meet and require its providers to meet State standards for timely access to care and services, taking into account the urgency of need for services.

ix. TIMELY ACCESS-HOURS OF OPERATION

The MCO must require that network providers offer hours of operation that are no less than the hours of operation listed in Attachment C.

x. TIMELY ACCESS-SERVICES AVAILABILITY

Services must be available 24 hours a day, 7 days a week, when medically necessary.

xi. TIMELY ACCESS MONITORING

The MCO must:

a) Establish mechanisms to ensure that network providers comply with the State established timely access requirements (see Attachment C).

b) Monitor network providers regularly to determine compliance.

c) Take corrective action if there is a failure to comply.

xii. CULTURAL CONSIDERATIONS

The MCO must participate in the State's efforts to promote the delivery of services in a culturally competent manner to all enrollees, including those with limited English proficiency and diverse cultural and ethnic backgrounds.

xiii. INDIAN HEALTH PROTECTIONS

Per Section 5006(d) of the American Recovery and Reinvestment Act of 2009 (Recovery Act), Public Law 111-5, Medicaid Managed Care Organizations (MCOs) must:

a) Permit any Indian who is enrolled in a non-Indian MCO and eligible to receive services from a participating Indian Tribe, Tribal Organization, or Urban Indian Organization (I/T/U) provider, to choose to receive covered services from that I/T/U provider, and if that I/T/U provider participates in the network as a primary care provider, to chose that I/T/U as his or her primary care provider, as long as that provider has capacity to provide the service;

b) Demonstrate that there are sufficient I/T/U providers in the network to ensure timely access to services available under the contract for Indian enrollees who are eligible to receive services from such providers;

c) Provide I/T/U providers, whether participating in the network or not, payment for services in the Basic Benefits package provided to Indian enrollees who are eligible to receive services from such providers either:

1) At a rate negotiated between the MCO and the I/T/U provider, or

2) If there is not negotiated rate, at a rate not less than the level and amount of payment that would be made if the provider were not an I/T/U provider; and

d) Make prompt payment to all I/T/U providers in its network as required for payments to practitioners in individual or group practices under federal regulations at 42 CFR sections 447.45 and 447.46.

xiv. DOCUMENTATION OF ADEQUATE CAPACITY AND SERVICES-CONTRACT AWARD

The MCO must submit to the State quarterly, in a format specified by the State after contract award, documentation that it:

a) Offers an appropriate range of preventive, primary care, specialty, and ancillary services that are adequate for the anticipated number of enrollees for the service area.

b) Maintains a network of providers that is sufficient in number, mix, and geographic distribution to meet the needs of the anticipated number of enrollees in the service area.

c) Meets the State established requirement for provider network and adequate capacity.

xv. DOCUMENTATION OF ADEQUATE CAPACITY AND SERVICES-ON-GOING

The MCO must submit to the State on a quarterly basis, adequate capacity and services documentation using GeoAccess, an industry-standard tool specifically designed to measure enrollees' access to care. The standard GeoAccess report must include, but is not limited to, the following reporting features to analyze the provider network coverage:

a) Geographical Overview Maps. Overview maps display the provider locations in the geographical area requested.

b) Provider and Enrollee Location Maps. An overlay of the provider network against the enrollee base.

c) Potential enrollee Accessibility Summary. A data sheet that provides an overview of the entire analysis displayed in the report showing number and percentages of potential enrollees with or without access.

d) Access Standard Comparison. Graphs that demonstrate the point at which the percentage of enrollee attains compliant status with the specified provider type and defined access standard.

e) Accessibility Detail. A data sheet which provides an in-depth look at the summary information contained on the Accessibility Summary Page.

xvi. ASSURANCES OF ADEQUATE CAPACITY AND SERVICES

Consistent with the Requirements in CFR 438.207, the MCO must submit the documentation assuring adequate capacity and services specifically as follows, but no less frequently than:

a) At the time it enters into a contract with the State.

b) Quarterly.

c) At any time there has been a significant change (as defined by the State) in MCO operations that would affect adequate capacity and services, including:

1) Changes in services, benefits, geographic service area or payments.

2) Enrollment of a new population in the MCO.

d) Monthly Reporting
In addition to quarterly reporting, the MCO will report to DHHS monthly those providers that have terminated from the network. The reporting requirements will be provided by DHHS.

xvii. PRIMARY CARE AND COORDINATION OF HEALTH CARE SERVICES

The MCO must implement procedures to ensure that in the process of coordinating care, each enrollee's privacy is protected consistent with the confidentiality requirements in 45 CFR parts 160 and 164.

xviii. ENROLLEES WITH SPECIAL HEALTH CARE NEEDS

Direct Access to Specialists For enrollees determined to need a course of treatment or regular care monitoring, the MCO must have a mechanism in place to allow enrollees to directly access a specialist (for example, through a standing referral or an approved number of visits) as appropriate for the enrollee's condition and identified needs.

xix. COVERAGE-AMOUNT, DURATION, AND SCOPE

The services offered under the MCO contract (basic benefits package services) must be sufficient in amount, scope, and duration to reasonably be expected to achieve the purpose for which the services are furnished and must be equal to those furnished under fee-for-service Medicaid.

xx. COVERAGE-DENIAL

The MCO may not arbitrarily deny or reduce the amount, duration, or scope of a required service solely because of the diagnosis, type of illness, or condition of the enrollee.

xxi. COVERAGE-LIMITS

The MCO may place appropriate limits on a service on the basis of criteria such as medical necessity, or for utilization control, provided the services furnished can reasonably be expected to achieve their purpose.

xxii. MEDICALLY NECESSARY SERVICES

The MCO must specify what constitutes "medically necessary services" in a manner that is no more restrictive than the State Medicaid program and addresses the extent to which the MCO is responsible for covering services related to the following:

a) The prevention, diagnosis, and treatment of health impairments.
b) The ability to achieve age-appropriate growth and development.
c) The ability to attain, maintain, or regain functional capacity.

The MCO may not limit services beyond the limitations in the State's Medicaid program.

xxiii. AUTHORIZATION OF SERVICES-WRITTEN POLICIES

The MCO and its subcontractors must have in place, and follow, written policies and procedures for processing requests for initial and continuing authorizations of services.

xxiv. AUTHORIZATION OF SERVICES-APPLICATION OF REVIEW CRITERIA

The MCO must have in effect mechanisms to ensure consistent application of review criteria for authorization decisions and consultation with the requesting provider when appropriate.

xxv. AUTHORIZATION OF SERVICES BY DHHS

Per 482 NAC 4-004, the following services must be prior authorized by the State and covered under Fee For Service:

a) Abortions; and
b) Transplants

xxvi. AUTHORIZATION OF SERVICES-DENIAL DECISIONS

The MCO must assure that any decision to deny a service authorization request or to authorize a service in an amount, duration, or scope that is less than requested, be a decision made by a physician with the necessary credentials and experience and who has appropriate clinical expertise in treating the enrollee's condition or disease.

xxvii. COMPENSATION FOR UTILIZATION MANAGEMENT ACTIVITIES

The MCO is prohibited from structuring compensation to individuals or entities that conduct utilization management activities in such a way as to provide incentives for the individual or MCO to deny, limit, or discontinue medically necessary services to any enrollee.

f. STRUCTURE AND OPERATION STANDARDS

i. CONTRACTS WITH PROVIDERS

In all contracts with health care professionals, the MCO must comply with the requirements specified in 42 CFR 438.214, 438.610, 455.104, 455.105, 455.106, and 1002.3, which include selection and retention of providers, credentialing and re-credentialing requirements, and nondiscrimination.

ii. SELECTION AND RETENTION OF PROVIDERS

The MCO must have written policies and procedures and a description of its policies and procedures for selection and retention of providers following the State's policy for credentialing and re-credentialing.

iii. NONDISCRIMINATION

MCO provider selection policies and procedures cannot discriminate against particular providers that serve high-risk populations or specialize in conditions that require costly treatment.

iv. CREDENTIALING

The MCO must be able to demonstrate that its providers are credentialed. The MCO's provider credentialing process must require:

a) All providers credentialed by the MCO must also be a Medicaid-enrolled provider and agrees to comply with all pertinent Medicaid regulations;

b) Re-credentialing at a minimum, every three (3) years;

c) Disclosure by providers and fiscal agents: Information on ownership and control. The MCO must require each disclosing entity to disclose the following information in accordance with 42 CFR 455.104:

1) The name and address of each person with an ownership or control interest in the disclosing entity or in any subcontractor in which the disclosing entity has direct or indirect ownership of 5 percent or more;

2) Whether any of the persons named is related to another as spouse, parent, child, or sibling.

3) The name of any other disclosing entity in which a person with an ownership or control interest in the disclosing entity also has an ownership or control interest. This requirement applies to the extent that the disclosing entity can obtain this information by requesting it in writing from the person. The disclosing entity must:

i) Keep copies of all these requests and the responses to them;

ii) Make them available to the federal Health and Human Services (HHS) Secretary or the Medicaid agency upon request; and

iii) Advise the Medicaid agency when there is no response to a request.

d) Provider agreements and fiscal agent contracts

An MCO shall not approve a provider agreement or a contract with a fiscal agent, and must terminate an existing agreement or contract, if the provider or fiscal agent fails to disclose ownership or control information as required by this section.

e) Disclosure by providers and fiscal agents: Information related to business transactions-Provider agreements

An MCO must enter into an agreement with each provider under which the provider agrees to furnish to it or to the federal Health and Human Services (HHS)Secretary, on request, information related to business transactions in accordance with 42 CRF 455.105:

1) A provider must submit within 35 days of the date on a request by the HHS Secretary or the Medicaid agency, full and complete information about the ownership of any subcontractor with whom the provider has had business

transactions totaling more the $25,000 during the 12-month period ending on the date of request or any significant business transactions between the provider and any wholly owned supplier, or between the provider and any subcontractor, during the 5-year period ending on the date or request.

f) Excluded Providers
The MCO is prohibited from employing or contracting with providers excluded from participation in Federal health care programs under either section 1128 or section 1128A of the Social Security Act in accordance with 42 CFR 438.610. MCO's must search the names of parties disclosed during the credentialing process against the HHS-OIG list of Excluded individuals/Entities (LEIE), and General Services Administration (GSA) Excluded Parties List (EPLS). Parties appearing on either of these databases must not be credentialed, contracted with or employed by the MCO.

g) Disclosure by providers: Information on persons convicted of crimes in accordance with 42 CFR 455.106.
Before the MCO enters into or renews a provider agreement, or at any time upon written request by the Medicaid agency, the provider must disclose to the MCO the identity of any person who:

1) Has ownership or control interest in the provider, or is an agent or managing employee of the provider; and
2) Has been convicted of a criminal offense related to that person's involvement in any program under Medicare, Medicaid, or Title XX services programs since the inception of these programs.

h) Notification to the Inspector General in accordance with 42 CFR 1002.3.
The MCO must notify the Medicaid Agency of any disclosures made by providers on information on persons convicted of crimes within 10 working days from the date it receives the information. The MCO must also promptly notify the Medicaid Agency of any action it takes on the provider's application for participation in the program. The Medicaid Agency is responsible for notifying the Inspector General within 20 working days of notification by the MCO.

v. MINIMUM REIMBURSEMENT TO IN-NETWORK PROVIDERS
The MCO must provide reimbursement for the services in the Basic Benefits package and provider by an in-network provider. The MCO rate of reimbursement shall be no less than the published Medicaid fee-for-service rate in effect on the date of service, unless DHHS has granted an exception for a provider-initiated alternative payment arrangement. DHHS will notify the MCO of updates to the Medicaid fee schedule and payment rates.

For providers who receive cost based reimbursement for Medicaid services, the published Medicaid fee-for-service rate shall be the rate that would be received in the fee-for-service Medicaid program.

The provider may enter into alternative reimbursement arrangements with the MCO if the provider initiates the request and it is approved in advance by DHHS.

vi. FQHC/RHC CONTRACTING AND REIMBURSEMENT

A MCO must offer to contract with all FQHCs and RHC in its service area. If an agreement cannot be reached between the MCO and the FQHC or RHC, the MCO shall notify DHHS. The MCO shall reimburse FQHCs and RHCs in accordance with 471 NAC Chapters 29 and 34. The MCO shall not enter into alternative reimbursement arrangements with FQHCs or RHCs as initiated by the FQHC or RHC without prior approval from DHHS.

If a MCO is unable to contract with an FQHC or RHC within the service area and PCP access distance standards (see Attachment C), the MCO is not required to reimburse that FQHC or RHC for out-of-network services if FQHC or RHC services within PCP access distance standards are available in that are unless:

a) The medically necessary services are required to treat an emergency medical condition; or

b) FQHC/RHC services are not available through the MCO in the service area within DHHS's established access standards.

vii. CONFIDENTIALITY

The MCO must establish and implement procedures consistent with confidentiality requirements in 45 CFR Parts 160 and 164 for medical records and any other health and enrollment information that identifies a particular enrollee.

viii. SUB CONTRACTUAL RELATIONSHIPS AND DELEGATION

The MCO must provide or assure that provision of all services in the Basic Benefits package specified in Section IV.C.6.f.ii above. The MCO may provide these services directly or may enter in subcontracts with providers who will provide services to the members in exchange for payment by the MCO for services rendered. Any plan to delegate responsibilities of the MCO to a major subcontractor shall be submitted to DHHS for approval.

In order to ensure that members have access to a broad range of health care providers, and to limit the potential for disenrollment due to lack of access to providers or services, the MCO shall not have a contract arrangement with any service provider in which the provider represents or agrees that it will not contract with another MCO or in which the MCO represents or agrees that it will not contract with another provider. The MCO shall not advertise or otherwise hold itself out as having an exclusive relationship with any other service providers.

The MCO is responsible for oversight and will be the party held accountable for any functions and responsibilities that it delegates to any subcontractor, including:

a) Meeting the Federal requirements defined 42 CFR Part 438 that are appropriate to the service or activity delegated under the subcontract;
b) The prospective subcontractor's ability to perform the activities to be delegated;
c) A written agreement between the MCO and the subcontractor that specifies the activities and report responsibilities delegated to the subcontractor; and provides for revoking delegation or imposing other sanctions if the subcontractor's performance is inadequate; and
d) Assurance that when the MCO identifies deficiencies or areas for improvement, the MCO and the subcontractor must take corrective action.

All encounter data shall be submitted to DHHS directly by the contractor. DHHS shall not accept any encounter data submissions or correspondence directly from any subcontractors, and DHHS shall not forward any electronic media, reports or correspondence directly to a subcontractor. The MCO shall be required to receive all electronic finals and hardcopy material from DHHS and distribute them within its organization or to its subcontractors as needed.

ix. TIMELY CLAIMS PAYMENT BY MCO

a) Claim means:
1) A bill for services;
2) A line item of service; or
3) All services for one member within a bill.

b) Clean claim means:
1) One that can be processed without obtaining additional information from the provider of the service or from a third party.
2) It does not include a claim from a provider who is under investigation for fraud or abuse, or a claim under review for medical necessity.

c) The MCO must meet the requirements of FFS timely payment as defined at 42CFR 447.5:

1) Pay 90% of all clean claims from practitioners, who are in individual or group practice or who practice in shared health facilities, within 30 days of the date of receipt. The date of receipt is the date the MCO receives the claim.
2) Pay 99% of all clean claims from practitioners, who are in individual or group practice or who practice in shared health facilities, within 90 days of the date of receipt.

3) Pay all other claims within 12 months of the date of receipt.

d) The date of payment is the date of the check or other form of payment.

e) The MCO will report to DHHS on a monthly basis summary data on claims payment activity and reasons for claims denials. The reporting requirements will be provided by DHHS.

x. PROTECT AGAINST LIABILITY

Subcontractors and referral providers may not bill enrollees any amount greater than would be owed if the MCO provided the services (i.e., no balance billing by providers).

xi. CRITICAL ACCESS HOSPITALS (CAH)

MCOs must develop programs for improving access, quality, and performance with both network and out-of-network hospitals. The MCO must make all Critical Access Hospital (CAH) inpatient payments utilizing interim per diem rates calculated by DHHS with an annual year-end cost settlement. The annual year-end cost settlement occurs at the end of each CAH's fiscal year. Outpatient rates are calculated by DHHS on a cost-to-charge basis with an annual year end settlement.

xii. HEALTH INFORMATION SYSTEMS-REQUIREMENTS

The MCO must maintain a health information system that collects, analyzes, integrates, and reports data. The system must provide information on areas including, but not limited to, utilization, grievances and appeals, and disenrollments for reasons other than loss of Medicaid eligibility. Reporting formats will be determined by the State after contract award.

xiii. HEALTH INFORMATION SYSTEMS-BASIC ELEMENTS

The MCO must provide documentation on its Health Information System that ensures data received from providers is accurate and complete by

a) Verifying the accuracy and timeliness of reported data.
b) Screening the data for completeness, logic, and consistency.
c) Collecting service information in standardized formats to the extent feasible and appropriate.

xiv. HEALTH INFORMATION SYSTEMS-FUNCTIONS

The MCO must be able to perform the following functions electronically:

a) Receive enrollment verification via a HIPAA compliant 834 format;
b) Receive electronic premium payments remittance advice via a HIPAA compliant 820 format;
c) Provide enrollment verification in a HIPAA compliant 270/271 format;
d) Accept prior authorization requests in a HIPAA compliant 278 format;

e) Allow claims inquiry and response in a HIPAA compliant 276/277 format;
f) Accept HIPAA compliant electronic claims transactions in the 837 format;
g) Generate HIPAA compliant electronic remittance in the 835 format;
h) Submit encounter data via a HIPAA 837 format; and
i) Make claims payments via electronic funds transfer.

xv. HEALTH INFORMATION SYSTEMS-ENCOUNTER DATA

The MCO must collect data on enrollee and provider characteristics as specified by the State and on services furnished to enrollees through an encounter data system. The MCO must be able to submit encounter data in a format specified by the state. The MCO must also be capable of submitting encounter data via ASC X12 formats.

The MCO must maintain an information system that includes the capability to collect data on potential enrollee and provider characteristics, and claims information through an encounter data system. The MCO must submit encounter data to the Medicaid Management Information System (MMIS) monthly per Departmental specifications.

Encounter data submission must:

a) Be submitted on a monthly basis;
b) Be submitted accurately and meet the Departmental standard of 95% "good" claims submission rate (i.e. five (5) percent error rate threshold);
c) Include all clean claims adjudicated by the MCO; and
d) all services provided to the NHC potential enrollee, contracted or delegated.

Encounter data that does not meet the 5% error rate threshold will be rejected and reported to the MCO. The MCO is required to re-submit corrected encounter data in a timely manner. MCO's which fail to meet compliance standards for submission of encounter data will result in a corrective action plan and monetary penalties as described in Section IV.C.10 until the MCO plan comes into compliance.

xvi. HEALTH INFORMATION SYSTEMS- MCO DRUG REBATES

In accordance with Section 2501 of the Affordable Care Act, the MCO must collect and report rebate data for outpatient physician administered drugs (e.g. NDCs and number of units of each covered outpatient drug dispensed). This reporting will enable the State to include MCO utilization data with its fee-for-service utilization data for covered outpatient drugs, so that the manufacturers can pay rebates on these drugs. The MCO will submit this utilization data for outpatient physician-administered drugs via the encounter data.

xvii. HEALTH INFORMATION SYSTEMS-INFORMATION AVAILABILITY

The MCO must make all collected data available to the State and, upon request, to CMS.

g. MEASUREMENT AND IMPROVEMENT STANDARDS

i. PRACTICE GUIDELINES

The MCO must adopt practice guidelines that meet the following requirements:

a) Are based on valid and reliable clinical evidence or a consensus of health care professionals in the particular field.
b) Considers the needs of the enrollees.
c) Are adopted in consultation with contracting health care professionals.
d) Are reviewed and updated periodically as appropriate.

ii. DISSEMINATION OF GUIDELINES

The MCO must disseminate practice guidelines to all affected providers and, upon request, to enrollees and potential enrollees.

iii. APPLICATION OF GUIDELINES

The MCO must ensure that decisions for utilization management, enrollee education, coverage of services, and other areas to which the guidelines apply are consistent with the guidelines.

iv. QUALITY ASSESSMENT AND PERFORMANCE IMPROVEMENT (QAPI) PROGRAM

The MCO must have an ongoing quality assessment and performance improvement program for the services it furnishes to its enrollees. The MCO's QAPI program must include at a minimum:

a) Description of the Quality Assurance Committee;
b) Designation of Individuals/Departments Responsible for the QAPI Program Implementation;
c) Description of Network Participation in the QAPI Program;
d) Credentialing/Re-credentialing Procedures;
e) Standards of Care;
f) Standards for Service Accessibility;
g) Medical Records Standards;
h) Utilization Review Standards;
i) Quality Indicator Measures and Clinical Studies;
j) QAPI Program Documentation Methods;
k) Integration of Quality Assurance with other Management Functions; and
l) Corrective Action Plans.

v. QUALITY ASSESSMENT AND PERFORMANCE IMPROVEMENT (QAPI) PROGRAM REPORTING

The MCO will report to DHHS quarterly the minutes and disposition of quality program initiatives that were presented at the Quality Oversight Committee meetings to ensure that all quality initiatives are considered at the frequencies outlined in the Quality Assessment Performance Improvement Program. The reporting requirements will be provided by DHHS.

vi. QUALITY ASSESSMENT AND PERFORMANCE IMPROVEMENT PROGRAM-PERFORMANCE MEASURES

The State will specify performance measures and topics for performance improvement projects. CMS, in consultation with States and other stakeholders, may also specify performance measures and topics for performance improvement projects to be required by States in their contracts with MCOs.

vii. QUALITY ASSESSMENT AND PERFORMANCE IMPROVEMENT PROGRAM-DOCUMENTATION

The MCO must provide documentation that it has in effect mechanisms:

a) To detect both underutilization and overutilization of services.
b) To assess the quality and appropriateness of care furnished to enrollees with special health care needs.

viii. PERFORMANCE MEASURES

On an annual basis, the MCO must:

a) Measure and report to the State its performance, using standard measures required by the State (see Attachment F).
b) Submit to the State, data specified by the State, which enables the State to measure the MCO's performance.

ix. CHIPRA QUALITY MEASURES

On an annual basis, the MCO must:

a) Measure and report to the State its performance using the CHIPRA Quality Measures required by CMS (see Attachment F).
b) Submit to the State, data on the CHIPRA Quality Measures which enables the State to measure the MCO's performance.

x. ADULT QUALITY MEASURES

Per Section 2701 of the Affordable Care Act, the MCO must on an annual basis:

a) Measure and report to the State its performance using the ACA Adult Quality Measures as defined by CMS. The final will be published no later January 1, 2012.
b) Submit to the State, data on the Adult Quality Measures which enable the State to measure the MCO's performance. Mandatory reporting on the Adult Quality Measures will begin in 2013.

xi. MEMBER SATISFACTION SURVEYS

The MCO shall conduct annual Consumer Assessment of Healthcare Providers and Subsystems (CAHPS®) surveys and methodology to assess the quality and appropriateness of care to members. The MCO shall enter into an agreement with a vendor that is certified by NCQA to perform CAHPS® surveys and this vendor shall perform CAHPS® Adult surveys, CAHPS® Child surveys, and CAHPS® Children with Chronic Conditions surveys.

Survey results and descriptions of the survey process shall be reported to the State separately for each required CAHPS® survey. And each survey shall be administered to a statistically valid random sample of members who are enrolled in the MCO at the time of the survey. Analyses shall provide statistical analysis for targeting improvement efforts and comparison to national and state benchmark standards.

The most current CAHPS® Health Plan Survey (currently 4.0) for Medicaid Enrollees shall be used. Survey results are due 45 days after the end of the contract plan year (State Fiscal Year ending June 30).

xii. PROVIDER SATISFACTION SURVEYS

The MCO shall conduct an annual provider survey to assess satisfaction with provider enrollment, provider communication, provider education, provider complaints, claims processing claims reimbursement, and utilization management processes, including medical reviews and support toward Patient Centered Medical Home Implementation. The Provider Satisfaction survey tool and methodology must be submitted to the State for approval prior to administration.

The MCO shall submit an annual Provider Satisfaction Survey Report that summarizes the survey methods and findings and provides analysis of opportunities for improvement. Provider Satisfaction Survey Reports are due 45 days after the end of the contract plan year (State Fiscal Year ending June 30).

xiii. PERFORMANCE IMPROVEMENT PROJECTS

The MCO must conduct performance improvement projects that are designed to achieve, through ongoing measurements and intervention, significant improvement, sustained over time, in clinical care and non-clinical care areas expected to have a favorable effect on health outcomes and enrollee satisfaction. The MCO must report the status and results of each project to the State as requested. Performance improvement projects must involve the following:

a) Study topic and question as determined by the State;
b) Study indicators and goals;
c) Study population;
d) Measurement of performance using objective quality indicators;
e) Evaluation of findings from data collection;
f) Implementation of system interventions to achieve improvement in quality;
g) Evaluation of the effectiveness of interventions; and
h) Planning and initiation of activities for increasing and sustaining improvement.

xiv. PERFORMANCE IMPROVEMENT PROJECTS-TIMEFRAMES

Each performance improvement project must be completed in a reasonable time period so as to generally allow information on the success of performance improvement projects in the aggregate to produce new information on quality of care every year.

xv. PROGRAM REVIEW BY THE STATE

The MCO must have in effect a process for its own evaluation of the impact and effectiveness of its quality assessment and performance improvement program. Results of the MCO's QAPI program work plans must be reported to the State annually.

h. ENFORCEMENT

i. PLAN OF CORRECTION

MCO's that are determined to be performing below quality standards (which will be considered deficiencies) identified through the State's Quality Strategy will be required to submit a Plan of Correction (POC) which addresses each deficiency specifically and provides a timeline by which corrective action will be completed. Follow-up reporting is required by the MCO to assess progress in implementing the POC.

ii. ADDITIONAL ENFORCEMENT ACTIONS

Upon completion of the POC, if the MCO has not come into compliance, additional actions will be taken against the MCO. These additional actions include:

a) Instituting a restriction on the type of enrollees.
b) Changing the auto assignment algorithm to limit the number of enrollees into the plan.
c) Banning new assignments into the plan.

8. GRIEVANCE SYSTEMS

a. SERVICE AUTHORIZATIONS AND NOTICES OF ACTION

i. SERVICE AUTHORIZATION

The MCO must provide a definition of service authorization that, at least, includes the enrollee's request for the provision of a service.

ii. SERVICE AUTHORIZATION PROCESS

The MCO must assure that any decision to deny a service authorization request or to authorize a service in an amount, duration, or scope that is less than requested must be made by a health care professional who has appropriate clinical expertise in treating the enrollee's condition or disease.

iii. NOTICE OF ADVERSE ACTION FOR SERVICE AUTHORIZATIONS

The MCO must notify the requesting provider, and give the enrollee written notice of any decision to deny a service authorization request, or to authorize a service in an amount, duration, or scope that is less than requested. The notice must meet the requirements of 42 CFR 438.404 as set forth in Section IV.C.8.a.v and Section IV.C.8.a.v and Section IV.C.8.a.vi.

iv. NOTICE OF ADVERSE ACTION

The MCO must give the enrollee written notice of any action (not just service authorization actions) within the timeframes for each type of action.

v. NOTICE OF ADVERSE ACTION - CONTENT

The notice must explain:

a) The action the MCO or its contractor has taken or intends to take.
b) The reasons for the action.
c) The enrollee's or the provider's right to file an appeal.
d) The enrollee's right to request a State fair hearing.
e) Procedures for exercising enrollee's rights to appeal or grieve.
f) Circumstances under which expedited resolution is available and how to request it.
g) The enrollee's rights to have benefits continue pending the resolution of the appeal, how to request that benefits be continued, and the circumstances under which the enrollee may be required to pay the costs of these services.

vi. NOTICE OF ADVERSE ACTION - LANGUAGE AND FORMAT

The notice must be in writing and must meet the language and format requirements described in Section IV.C.4.d Information Requirements.

vii. TIMEFRAMES FOR NOTICE OF ACTION – TERMINATION, SUSPENSION, OR REDUCTION OF SERVICES

The MCO must provide notice at least 10 days before the date of action when the action is a termination, suspension, or reduction of previously authorized Medicaid-covered services. The period of advanced notice is shortened to 5 days if probable member fraud has been verified. The MCO must give notice by the date of the action for the following circumstances:

a) In the death of a member.
b) A signed written member statement requesting service termination or giving information requiring termination or reduction of services (where he or she understands that this must be the result of supplying that information).
c) The member's admission to an institution where he or she is ineligible for further services.
d) The member's address is unknown and mail directed to him or her has no forwarding address.
e) The member has been accepted for Medicaid services by another local jurisdiction.
f) The member's physician prescribes the change in the level of medical care.
g) An adverse determination made with regard to the preadmission screening requirements for nursing facility admissions on or after January 1989.

h) The safety or health of individuals in the facility would be endangered, the resident's health improves sufficiently to allow a more immediate transfer or discharge, an immediate transfer or discharge is required by the resident's urgent medical needs, or a resident has not resided in the nursing facility for 30 days (applies only to adverse actions for nursing facility transfers).

viii. TIMEFRAMES FOR NOTICE OF ACTION - DENIAL OF PAYMENT

The MCO must provide notice on the date of action when the action is a denial of payment.

ix. TIMEFRAMES FOR NOTICE OF ACTION - STANDARD SERVICE AUTHORIZATION DENIAL

The MCO must give notice as expeditiously as the enrollee's health condition requires and within State-established timeframes that may not exceed 14 calendar days following receipt of the request for service. Timeframe may be extended up to 14 additional calendar days if the enrollee or the provider requests an extension or the MCO justifies a need for additional information and how the extension is in the enrollee's interest.

If the MCO extends the timeframe, the enrollee must be provided written notice of the reason for the decision to extend the timeframe and the right to file an appeal if he or she disagrees with that decision. The MCO must issue and carry out its determination as expeditiously as the enrollee's health condition requires and no later than the date the extension expires.

x. TIMEFRAMES FOR NOTICE OF ACTION - EXPEDITED SERVICE AUTHORIZATION DENIAL

For cases in which a provider indicates or the MCO determines that following the standard timeframe could seriously jeopardize the enrollee's life or health or ability to attain, maintain, or regain maximum function, the MCO must make an expedited authorization decision and provide notice as expeditiously as the enrollee's health condition requires and no later than 3 working days after receipt of the request for service. The MCO may extend the time period by up to 14 calendar days if the enrollee requests an extension or if the MCO justifies a need for additional information and how the extension is in the enrollee's interest.

xi. TIMEFRAMES FOR NOTICE OF ACTION - UNTIMELY SERVICE AUTHORIZATION DECISIONS

The MCO must provide notice on the date that the timeframes expire when service authorization decisions are not reached within the timeframes for either standard or expedited service authorizations. Untimely service authorizations constitute a denial and are thus adverse actions.

b. GENERAL REQUIREMENTS OF GRIEVANCE SYSTEMS

i. The MCO must have a grievance system for enrollees that meet all regulation requirements, including a grievance process, an appeal process, and access to the State's fair hearing system. The MCO must distinguish between grievance system, grievance process, and a grievance.

- **a)** A grievance is an enrollee's expression of dissatisfaction with any aspect of care other than the appeal of actions, which is considered an appeal.
- **b)** The grievance system includes a grievance process, an appeal process, and access to the State's fair hearing system. Any grievance system requirements apply to all three components of the grievance system not just to the grievance process.
- **c)** A grievance process is the procedure for addressing enrollee's grievances.

ii. The MCO must:

- **a)** Give enrollees any reasonable assistance in completing forms and other procedural steps not limited to providing interpreter services and toll-free numbers with TTY/TDD and interpreter capability.
- **b)** Acknowledge receipt of each grievance and appeal.
- **c)** Ensure that individuals completing review of grievances and appeals are not the same individuals involved in previous levels of review or decision-making and are health care professionals with clinical expertise in treating the enrollee's condition or disease if any of the following apply:
  - **1)** A denial appeal based on lack of medical necessity.
  - **2)** A grievance regarding denial of expedited resolutions of an appeal.
  - **3)** Any grievance or appeal involving clinical issues.

iii. INFORMATION TO PROVIDERS AND SUBCONTRACTORS

The MCO must provide the following grievance, appeal, and fair hearing procedures and timeframes to all providers and subcontractors at the time of entering into a contract:

- **a)** The enrollee's right to a State fair hearing, how to obtain a hearing, and representation rules at a hearing.
- **b)** The enrollee's right to file grievances and appeals and the requirements and timeframes for filing.
- **c)** The availability of assistance in filing grievances and appeals.
- **d)** The toll-free numbers to file oral grievances and appeals.
- **e)** The enrollee's right to request continuation of benefits during an appeal or State fair hearing filing and, if the MCO action is upheld in a hearing, that the enrollee may be liable for the cost of any continued benefits.

f) Any State-determined provider appeal rights to challenge the failure of the organization to cover a service.

iv. GRIEVANCE SYSTEM - RECORD KEEPING AND REPORTING

The MCO must:

a) Maintain records of grievances and appeals.

b) Submit to the State quarterly data, specified by the State, on grievances and appeals which enables the State to measure the MCO's performance.

c. APPEAL PROCESS

i. APPEAL PROCESS - AUTHORITY TO FILE

An enrollee may file an MCO-level appeal. A provider, acting on behalf of the enrollee and with the enrollee's written consent, may file an appeal.

ii. APPEAL PROCESS - TIMING

The enrollee or provider may file an appeal within 90 days from the date on the MCO's Notice of Action.

iii. APPEAL PROCESS-AUTHORITY TO FILE

The enrollee or provider may file an appeal either orally or in writing and must follow an oral filing with a written, signed, appeal.

iv. APPEAL PROCESS – PROCEDURES

The MCO must:

a) Ensure that oral inquiries seeking to appeal an action are treated as appeals and confirm those inquiries in writing, unless the enrollee or the provider requests expedited resolution.

b) Provide a reasonable opportunity to present evidence, and allegations of fact or law, in person as well as in writing.

c) Allow the enrollee and representative opportunity, before and during the appeals process, to examine the enrollee's case file, including medical records, and any other documents and records.

d) Consider the enrollee, representative, or estate representative of a deceased enrollee as parties to the appeal.

v. APPEAL PROCESS - RESOLUTION AND NOTIFICATION

The MCO must resolve each appeal, and provide notice, as expeditiously as the enrollee's health condition requires, within 45 days from the day the MCO receives the appeal. The MCO may extend the timeframes by up to 14 calendar days if the enrollee requests the extension or the MCO shows that there is need for additional information and how the delay is in the enrollee's interest. For any extension not requested by the enrollee, the MCO must give the enrollee written notice of the reason for the delay.

vi. APPEAL PROCESS - FORMAT AND CONTENT OF RESOLUTION NOTICE

The MCO must provide written notice of disposition. The written resolution notice must include:

a) The results and date of the appeal resolution.

1) For decisions not wholly in the enrollee's favor.
2) The right to request a State fair hearing.
3) How to request a State fair hearing.
4) The right to continue to receive benefits pending a hearing.
5) How to request the continuation of benefits.
6) If the MCO action is upheld in a hearing, that the enrollee may be liable for the cost of any continued benefits.

vii. APPEAL AND STATE FAIR HEARING PROCESS - CONTINUATION OF BENEFITS

The MCO must continue the enrollee's benefits if:

a) The appeal is filed timely, meaning on or before the later of the following:

1) Within 10 days of the MCO mailing the Notice of Action.
2) The intended effective date of the MCO proposed action.

b) The appeal involves the termination, suspension, or reduction of a previously authorized course of treatment.
c) The services were ordered by an authorized provider.
d) The authorization period has not expired.
e) The enrollee requests extension of benefits.

viii. APPEAL AND STATE FAIR HEARING PROCESS - DURATION OF CONTINUED OR REINSTATED BENEFITS

If the MCO continues or reinstates the enrollee's benefits while the appeal is pending, the benefits must be continued until one of the following occurs:

a) The enrollee withdraws the appeal.
b) The enrollee does not request a fair hearing within 10 days from when the MCO mails an adverse MCO decision.
c) A State fair hearing decision adverse to the enrollee is made.
d) The authorization expires or authorization service limits are met.

ix. APPEAL AND STATE FAIR HEARING PROCESS - ENROLLEE RESPONSIBILITY FOR SERVICES FURNISHED WHILE THE APPEAL IS PENDING

The MCO may recover the cost of the continuation of services furnished to the enrollee while the appeal was pending if the final resolution of the appeal upholds the MCO action.

x. APPEAL AND STATE FAIR HEARING PROCESS - EFFECTUATION WHEN SERVICES WERE NOT FURNISHED WHILE APPEAL WAS PENDING

The MCO must authorize or provide the disputed services promptly, and as expeditiously as the enrollee's health condition requires if the services were not furnished while the appeal is pending and the MCO or the hearing decision reverses a decision to deny, limit, or delay services.

xi. APPEAL AND STATE FAIR HEARING PROCESS - EFFECTUATION WHEN SERVICES WERE FURNISHED WHILE APPEAL WAS PENDING

The MCO must pay for disputed services if the MCO or state hearing decision reverses a decision to deny authorization of services and the enrollee received the disputed services while the appeal was pending.

d. EXPEDITED APPEALS PROCESS

i. EXPEDITED APPEALS PROCESS - GENERAL

The MCO must establish and maintain an expedited review process for appeals when the MCO determines (for a request from the enrollee) or the provider indicates (in making the request on the enrollee's behalf or supporting the enrollee's request) that taking the time for a standard resolution could seriously jeopardize the enrollee's life or health or ability to attain, maintain, or regain maximum function. Expedited appeals must follow all standard appeal regulations for expedited requests except where differences are specifically noted in the regulation for expedited resolution.

ii. EXPEDITED APPEALS PROCESS - AUTHORITY TO FILE

The enrollee or provider may file an expedited appeal either orally or writing. No additional enrollee follow-up is required.

iii. EXPEDITED APPEALS PROCESS - PROCEDURES

The MCO must inform the enrollee of the limited time available for the enrollee to present evidence and allegations of fact or law, in person and in writing, in the case of expedited resolution.

iv. EXPEDITED APPEAL PROCESS - RESOLUTION AND NOTIFICATION

The MCO must resolve each expedited appeal and provide notice, as expeditiously as the enrollee's health condition requires, within 3 working days after the MCO receives the appeal. The MCO may extend the timeframes by up to 14 calendar days if the enrollee requests the extension or the MCO shows that there is need for additional information and how the delay is in the enrollee's interest.

v. REQUIREMENTS FOLLOWING EXTENSION

For any extension not requested by the enrollee, the MCO must give the enrollee written notice of the reason for the delay.

vi. EXPEDITED APPEAL PROCESS - FORMAT OF RESOLUTION NOTICE

In addition to written notice, the MCO must also make reasonable efforts to provide oral notice of resolution.

vii. EXPEDITED APPEAL PROCESS - PUNITIVE ACTION

The MCO must ensure that no punitive action is taken against a provider who either requests an expedited resolution or supports an enrollee's appeal.

viii. EXPEDITED APPEAL PROCESS - ACTION FOLLOWING DENIAL OF A REQUEST FOR EXPEDITED RESOLUTION

If the MCO denies a request for expedited resolution of an appeal, it must:

a) Transfer the appeal to the standard timeframe of no longer than 45 days from the day the MCO receives the appeal with a possible 14-day extension.

b) Make reasonable effort to give the enrollee prompt oral notice of the denial and a written notice within 2 calendar days.

e. ACCESS TO STATE FAIR HEARING

i. STATE FAIR HEARING PROCESS - MCO NOTIFICATION OF STATE PROCEDURES

If the MCO takes action and the enrollee requests a State fair hearing, the State (not the MCO) must grant the enrollee a State fair hearing. The right to a State fair hearing, how to obtain a hearing, and representation rules at a hearing must be explained to the enrollee and provider by the MCO.

ii. STATE FAIR HEARING PROCESS-AUTHORITY TO FILE

An enrollee may request a State fair hearing. The provider may request a State fair hearing if the provider is acting as the enrollee's authorized representative. An enrollee or provider may request a State Fair Hearing at the same time an MCO appeal is filed.

iii. STATE FAIR HEARING-TIMING

The enrollee or provider may request a State fair hearing within 90 days from the date on the MCO Notice of Action.

iv. STATE FAIR HEARING-RESOLUTION

The State must reach its decisions within the specified timeframes:

a) Standard resolution: within 90 days of the date the enrollee filed the appeal with the MCO if the enrollee filed initially with the MCO (excluding the days the enrollee took to subsequently file for a State fair hearing) or the date the enrollee filed for direct access to a State fair hearing.

b) Expedited resolution (if the appeal was heard first through the MCO appeal process): within 3 working days from agency receipt of a hearing request for a denial of a service that:

1) Meets the criteria for an expedited appeal process but was not resolved using the MCO expedited appeal timeframes, or

i) Was resolved wholly or partially adversely to the enrollee using the MCO expedited appeal timeframes.

ii) Expedited resolution (if the appeal was made directly to the State fair hearing process without accessing the MCO appeal process) within 3 working days from agency receipt of a hearing request for a denial of a service that meets the criteria for an expedited appeal process.

v. STATE FAIR HEARING - PARTIES

The parties to the State fair hearing include the MCO as well as the enrollee and his or her representative or the representative of a deceased enrollee's estate.

vi. STATE FAIR HEARING-DISENROLLMENT REQUESTS

The State ensures that any enrollee dissatisfied with a State agency determination denying an enrollee's request to transfer plans/disenroll is given access to a State fair hearing.

f. GRIEVANCE PROCESS

i. GRIEVANCE PROCESS - PROCEDURES

The enrollee is allowed to file a grievance (complaint) with the MCO or with the State.

ii. GRIEVANCE PROCESS - AUTHORITY TO FILE

An enrollee may file a grievance either orally or in writing. A provider may file a grievance when acting as the enrollee's authorized representative.

iii. GRIEVANCE PROCESS - DISPOSITION AND NOTIFICATION

The MCO must dispose of each grievance and provide notice, as expeditiously as the enrollee's health condition requires, within State-established timeframes not to exceed 90 days from the day the MCO receives the grievance.

iv. GRIEVANCE PROCESS - FORMAT OF DISPOSITION NOTICE

The State will establish the method the MCO will use to notify an enrollee of the disposition of a grievance.

9. CERTIFICATIONS AND PROGRAM INTEGRITY

a. CERTIFICATION

i. DATA CERTIFICATION

Data submitted by the MCO to the State must be certified as provided in 42 CFR 438.606:

a) The data that must be certified includes, but is not limited to, all documents specified by the State, enrollment information, encounter data, and other information contained in contracts and proposals. The certification must attest, based on best knowledge, information, and belief, to the accuracy, completeness and truthfulness of the documents and data. The MCO must submit the certification concurrently with the certified data and documents.

b) Data and documents the MCO submits to the State must be certified by the MCO Chief Executive Officer, the MCO Chief Financial Officer, or an individual who has delegated authority to sign for, and who reports directly to, the MCO Chief Executive Officer or Chief Financial Officer.

b. PROGRAM INTEGRITY

i. GENERAL REQUIREMENTS

The MCO must have administrative and management arrangements or procedures, and a mandatory compliance plan, that are designed to guard against fraud and abuse. The MCO arrangements or procedures must include the following:

a) Written policies, procedures, and standards of conduct that particulate the organization's commitment to comply with all applicable Federal and State standards.

b) The designation of a compliance officer and a compliance committee that are accountable to senior management.

c) Effective training and education for the compliance officer and the organization's employees.

d) Effective lines of communication between the compliance officer and the organization's employees.

e) Enforcement of standards through well-publicized disciplinary guidelines.

f) Provision for internal monitoring and auditing.

g) Provision for prompt response to detected offenses and for development of corrective action initiatives relating to the MCO contract.

The MCO must comply promptly with requests from the State agency or the Medicaid Fraud Control Unity (MFCU) for access to and copies of any records kept by the MCO, and computerized data stored by the MCO, or information kept by MCO providers to which the State agency is authorized to have access.

ii. PROHIBITED AFFILIATIONS WITH INDIVIDUALS DEBARRED BY FEDERAL AGENCIES - GENERAL REQUIREMENT

An MCO may not knowingly have a relationship with the following:

a) An individual who is debarred, suspended, or otherwise excluded from participating in procurement activities under the Federal Acquisition Regulation or from participating in non-procurement activities under regulations issued under Executive Order No. 12549 or under guidelines implementing Executive Order No. 12549.

b) An individual who is an affiliate, as defined in the Federal Acquisition Regulation, of:

1) A director, officer, or partner of the MCO.

2) A person with beneficial ownership of five percent or more of MCO equity.

3) A person with an employment, consulting or other arrangement with the MCO under its contract with the State.

c) If the State finds that a MCO is not in compliance with the above requirements, the State must notify the HHS Secretary of the noncompliance and may not renew or otherwise extend the duration of an existing agreement with the MCO unless the Secretary provides to the State and to Congress a written Statement describing compelling reasons that exist for renewing or extending the agreement.

iii. EXCLUDED PROVIDERS

Federal Financial Participation is not available for amounts expended for providers excluded by Medicare, Medicaid, or CHIP, except for emergency services.

iv. DISCLOSURE OF 5% OWNERSHIP

The MCO must notify the State of any person or corporation that has 5% or more ownership or controlling interest in the entity.

v. OWNERSHIP AND CONTROL

Federal Financial Participation is not available in payments made to a provider of fiscal agent that fails to disclose ownership or control information.

vi. INFORMATION RELATED TO BUSINESS TRANSACTIONS

Federal Financial Participation (FFP) is not available in expenditures for services furnished by providers who fail to comply with a request made by the HHS Secretary or the Medicaid agency. FFP will be denied in expenditures for services furnished during the period beginning on the day following the date the information was due to the HHS Secretary or the Medicaid Agency and ending on the day before the date on which the information was supplied.

vii. PHYSICIAN IDENTIFIER

The MCO must require each physician to have a unique identifier. This National Provider Identifier must be included on the provider file submitted to the State.

viii. FRAUD AND ABUSE REPORTING.

The MCO must report fraud and abuse information to the State, including the number of fraud and abuse complaints that warrant preliminary investigation. For each case which warrants investigation, the MCO must report:

a) The name and ID number of the relevant party;
b) The source of the complaint;
c) The type of provider;
d) The nature of the complaint;
e) The approximate dollars involved; and
f) The legal and administrative disposition of the case.

The MCO must report the above information to the State immediately if the severity of the complaint impacts the care and treatment of the potential enrollee, or quarterly upon investigation.

ix. SERVICE VERIFICATION

The MCO must have in place a method for verifying that services were actually provided. Minimum sampling criteria to ensure a representative sample must be included. The MCO must report the results of monitoring to the State quarterly.

x. STATE CONFLICT OF INTEREST SAFEGUARDS

The MCO may not contract with the State unless such safeguards at least equal to Federal safeguards (41 USC 423, section 27) are in place.

xi. FALSE CLAIMS ACT INFORMATION

The MCO must comply with 1902(a)(68) of the Social Security Act.

a) The MCO shall establish written policies for all employees of the entity, and any contractor or agent of the entity, that provide detailed information about the False Claims Act, administrative remedies for false claims and statements, any State laws pertaining to civil or criminal penalties for false claims and statements, and whistleblower protections under such laws, with respect to the role of such laws in preventing and detecting fraud, waste, and abuse in Federal health care programs;
b) The MCO shall include as part of such written policies, detailed provisions regarding the entity's policies and procedures for detecting and preventing fraud, waste, and abuse; and
c) Include in any employee handbook for the entity, a specific discussion of the laws described in 1902(a)(68) subparagraph (A), the rights of employees to be protected as whistleblowers, and the entity's policies and procedures for detecting and preventing fraud, waste, and abuse.

10. ADMINISTRATIVE ACTIONS, MONETARY PENALTIES, AND SANCTIONS

a. ADMINISTRATIVE ACTIONS

In the event that the MCO fails to perform any substantial obligation under the contract, as determined at the sole discretion of the State, the State shall notify the MCO of the non-compliance or deficiency in writing. In response to a failure to perform, deficiency, and/or non-compliance, the State may, at its sole discretion, take any action it sees fit, including but not limited to the actions and penalties set forth below:

i. DHHS shall notify the MCO through a written Notice of Action when it is determined the MCO is deficient or non-compliant with requirements of the Contract. Administrative actions exclude monetary penalties, intermediate sanctions and termination and include:

a) A warning though written notice and may include consultation;

b) Education requirements regarding program policies and billing procedures. The MCO may be required by DHHS to participate in a provider education program as a condition of continued participation. MCO education programs may include a letter of warning or attendance at quarterly meetings issues and topics including, but not limited to the following:

1) The use of procedure codes;
2) The review of key provisions of the Medicaid Program;
3) Instruction on reimbursement rates;
4) Instructions on how to inquire about coding problems; and
5) Quality/medical issues.

c) Review of prior authorization implementation processes; and

d) Require submission of a Plan of Correction. The Plan of Correction (POC) shall address each deficiency specifically and provides a timeline by which corrective action will be completed. Follow-up reporting is required by the MCO to assess progress in implementing the POC.

b. MONETARY PENALTIES

i. The purpose of establishing and imposing monetary penalties is to provide a means for DHHS to obtain the services and level of performance required for successful operation of the Contract. DHHS's failure to assess monetary penalties in one or more of the particular instances described herein will in no event waive the right for DHHS to assess additional monetary penalties or actual damages at the time or in the future.

ii. The decision to impose monetary penalties (including intermediate sanctions) shall include consideration of some or all of the following factors:

a) The duration of the violation;

b) Whether the violation (or one that is substantially similar) has previously occurred;

c) The MCOs compliance history;

d) The severity of the violation and whether it imposes an immediate threat to the health or safety of the Medicaid members; and

e) The good faith exercised by the MCO in attempting to stay in compliance.

iii. The following violations are examples of the grounds, but not an exclusive list of grounds, upon which DHHS may impose monetary penalties:

a) Encounter data. Ten thousand dollars ($10,000.00) per calendar day for each day after the due date that the monthly encounter data submission was in excess of the five (5) percent error rate threshold, until the five (5) percent error rate is met. Penalties for encounter data shall not apply for the first three (3) months after direct services to MCO members have begun to permit time for development and implementation of a system for exchanging data and training of staff and health care providers.

b) PCP assignment. Five thousand ($5,000) per calendar day for failure to assign a PCP within one month of the effective date of enrollment until the assignment is made.

iv. Any monetary penalties assessed by DHHS that cannot be collected through withholding from future capitation payments shall be due and payable to DHHS within thirty (30) calendars days after the MCO's receipt of the notice of monetary penalties. However, in the event an appeal by the MCO results in a decision in favor of the MCO, any such fund withheld by DHSS will be returned to the MCO as set forth in the order resulting from the appeal.

c. INTERMEDIATE SANCTIONS

i. The following violations are grounds for State-established intermediate sanctions that may be imposed when the MCO act or fails to act as follows:

a) The MCO fails substantially to provide medically necessary services that the MCO is required to provide, under law or under its contract with the State, to an enrollee covered under the contract.

b) The MCO imposes on enrollees premiums or charges that are in excess of the premiums or charges permitted under the Medicaid program.

c) The MCO acts to discriminate among enrollees on the basis of their health status or need for health care services.

d) The MCO misrepresents or falsifies information that it furnishes to CMS or to the State.

e) The MCO misrepresents or falsifies information that it furnishes to an enrollee, potential enrollee, or health care provider.

f) The MCO fails to comply with the requirements for physician incentive plans, if applicable.

g) The MCO has distributed directly or indirectly through any agent or independent contractor, marketing materials that have not been approved by the State or that contain false or materially misleading information.

h) The MCO has violated any of the other applicable requirements of sections 1903(m) or 1932 of the Social Security Act and any implementing regulations.

i) Any other action or inaction that the State deems a violation that merits a fine consistent with this section.

ii. The State may impose the following intermediate sanctions at its sole discretion:

a) Civil monetary penalties in the following specified amounts:

1) A maximum of $25,000 for each determination of failure to provide services; misrepresentation or false statements to enrollees, potential enrollees or health care providers; failure to comply with physician incentive plan requirements; marketing violations or any such action or inaction that the State deems a violation that merits a fine consistent with this section.

2) A maximum of $100,000 for each determination of discrimination; misrepresentation or false statements to CMS or the State or any such action or inaction that the State deems a violation that merits a fine consistent with this section.

3) A maximum of $15,000 for each member the State determines was not enrolled because of a discriminatory practice (subject to the $100,000 overall limit above) or any such action or inaction that the State deems a violation that merits a fine consistent with this section.

4) A maximum of $25,000 or double the amount of the excess charges, (whichever is greater) for charging premiums or charges in excess of the amounts permitted under the Medicaid program; or any such action or inaction that the State deems a violation that merits a fine consistent with this section. The State must deduct from the penalty the amount of overcharge and return it to the affected enrollee(s).

b) Appointment of temporary management as described in Section III. Y. Early Termination.

c) Granting enrollees the right to terminate enrollment without cause and notifying the affected enrollees of their right to disenroll.

d) Suspension of all new enrollments, including default enrollment, after the effective date of the sanction.

e) Suspension of payment for potential enrollees enrolled after the effective date of the sanction and until CMS or the State is

satisfied that the reason for imposition of the sanction no longer exists and is not likely to recur.

f) Any other remedy, right, or sanction allowed under this agreement.

iii. Payments under the contract will be denied for new enrollees when, and for as long as, payment for those enrollees is denied by CMS in accordance with the requirements in 42 CFR 438.730.

d. SPECIAL RULES FOR TEMPORARY MANAGEMENT

i. The State may impose optional temporary management if it finds that there is continued egregious behavior by the MCO, including, but not limited to behavior that is described in 42 CFR 438.700, or that is contrary to any requirements of sections 1903(m)and 1932 of the Act; or

ii. The State must impose temporary management if it finds that an MCO has repeatedly failed to meet substantive requirements in section 1903(m) or section 1932 of the Act. The State must also grant enrollees the right to terminate enrollment without cause and must notify the affected enrollees of their right to terminate enrollment. The State may not delay imposition of temporary management to provide a hearing before imposing this sanction. In addition, the State may not terminate temporary management until it determines that the MCO can ensure that the sanctioned behavior will not recur.

e. NOTICE OF SANCTION

Except as provided in Section IV.C.10.c.ii.b above, before imposing any intermediate sanction, the State must give the MCO timely written notice that explains the following:

i. The basis and nature of the sanction; and
ii. The MCO's right to a hearing.

11. COORDINATION WITH ENROLLMENT BROKER

The State maintains responsibility for the enrollment of members into managed care plans through a contractual arrangement with an enrollment broker. The Enrollment Broker will facilitate the assignment of the PCP at initial enrollment for members who voluntarily enroll. The managed care plan is required to have an understanding of the potential enrollee population and the enrollment process and to assist the State and the Enrollment Broker in providing accurate information to the potential enrollee about the plan's participation. The plan is also required to work cooperatively with the State to resolve issues relating to potential enrollee participation and the enrollment process and to have the technological capability and resources available to interface with the State's support systems. The MCO is expected to be able to exchange data with the State of Nebraska using a secure connection. Currently, the preferred method is STFP. The MCO will not interface with the Enrollment Broker's support system.

Potential enrollees must be notified at least 30 days prior to a significant change in their managed care coverage. Prior to Contract implementation, the State will provide notice to potential enrollees in the counties not currently served by physical health managed care and listed in Attachment D of their required participation in the managed

care program. At that time potential enrollees will also receive information regarding the available MCO plan(s). Once the 30 day notice has elapsed, potential enrollees will have 15 days to select the managed care plan of choice and assign a PCP participating in the network of the MCO chosen. If, after 15 days, the potential enrollee has not selected a plan, auto assignment will occur. Auto assignment will occur in compliance with 42 CFR 438.50 (f).

If the State awards to two (2) contractors, newly eligible managed care members in the counties not already served by physical health managed care and listed in Attachment D will have 15 days to select a MCO plan and assign a PCP. After the 15 days have passed the member will be randomly assigned to a MCO plan through the auto-assignment process. Auto-assignment will be done randomly but will include considerations of the following factors: proximity, familial relationships, and previous provider/patient relationship. Potential enrollees who are exempt from auto-assignment will be nominated an MCO plan by the enrollment broker. The EB will take into consideration previous patient/provider relationship and claims history when nominating a MCO plan. The MCO plan will be responsible for assignment of the PCP within one month of the effective date of enrollment in that MCO plan.

If the State awards to one (1) contractor, newly eligible managed care members in the counties not already served by physical health managed care and listed in Attachment D will have 15 day to select the MCO plan and designate a Primary Care Provider (PCP). Potential enrollees will be allowed to choose among two (2) or more Primary Care Providers in the MCO's network. In the event the member does not enroll during the open enrollment period, the State will auto-assign the potential enrollee to the MCO plan. The MCO plan will be responsible for assignment of the PCP within one month of the effective date of enrollment in that MCO plan.

12. PROVIDER NETWORK

In order for the State to provide adequate notice to potential enrollees regarding the MCO provider networks, the managed care bidders must include a detailed work plan related to network development. The MCO's network must include a network to meet the state standard for adequate capacity for PCP's, Hospitals, Urgent Care Centers, Federally Qualified Health Centers (FQHC), and Rural Health Clinics (RHC). The MCO's network must also include Specialists and ancillary providers (Home Health, DME, PT/OT/SLP therapies, nursing facilities, etc,). The MCO's network must also take into consideration providers that are currently serving Medicaid members and will need to be part of the MCO's network to continue serving Medicaid enrollees. PCP networks must be submitted to the State via the Provider Enrollment File 45 days prior to implementation to insure inclusion in the printed provider directory. Current Medicaid enrolled providers in the State are listed in Attachment H.

13. PRIMARY CARE PROVIDER (PCP) NETWORK

The MCO must provide an adequate network of Primary Care Providers (PCPs) to ensure that potential enrollees have access to all services in the basics benefits package. All Medicaid Managed Care enrollees will be allowed the opportunity to select or change their PCP. Provider types that can serve as PCPs are MDs or DOs from any of the following practice areas: General Practice, Family Practice, Internal Medicine, Pediatrics, Obstetrics/Gynecology (OB/GYN), Advanced Practice Nurses (APNs) and Physician Assistants (when APNs and PAs are practicing under the supervision of a physician specializing in Family Practice, Internal Medicine, Pediatrics or Obstetrics/Gynecology who also qualifies as a PCP under this contract). Bidders

must include specific information on how they intend to structure payment to PCPs so as to assure each enrollee PCP access.

14. PATIENT-CENTERED MEDICAL HOME (PCMH)

The Department continues to promote that the delivery of health services through a patient-centered medical home model. A Patient-Centered Medical Home is more than a place; it is a process that integrates patients as active participants in their own health and well-being. Patients are cared for by a physician who leads the medical team that coordinates all aspects of preventive, acute and chronic needs of patients using the best available evidence and appropriate technology. Requirements of a patient-centered medical home include:

a. Provide comprehensive, coordinated health care for enrollees and consistent, ongoing contact with enrollees throughout their interactions with the health care system, including but not limited electronic contacts and ongoing care coordination and health maintenance tracking;

b. Provide primary health care services for enrollees and appropriate referral to other health care professionals or behavioral health professionals with structured follow-up;

c. Plan and coordinate ongoing prevention of illness and disease;

d. Encourage active participation by an enrollee and the enrollee's family, guardian, or authorized representative, when appropriate, in health care decision making and care plan development;

e. Facilitate the partnership between the enrollees, their personal physician, and when appropriate, the enrollee's family;

f. Encourage the use of specialty care services and supports; and

g. Provide enhanced access to care outside normal business hours of operation.

The MCO shall provide a PCMH Implementation Plan within ninety (90) days of implantation that identifies the methodology for promoting and facilitating PCMH recognition. The implementation plan shall include, but not limited to:

a. Payment methodology for payment to Primary Care Providers for the specific purpose of supporting necessary costs to transform and sustain PCMH recognition (See Attachment L) through enhanced payment or performance based incentives for achieving the necessary parameters;

b. Provision of technical support, to assist in the PCPs transformation to PCMH recognition (e.g. education, training tools, and provision of data relevant to patient clinical care management);

c. Facilitation of specialty provider network access and coordination to support the PCMH; and

d. Facilitation of data interchange between PCMH practices, specialists, labs, pharmacies, and other providers.

The MCO shall meet or exceed the following thresholds and timetables for primary care providers to achieve PCMH recognition:

a. By the end of the first year of operations under this contract, a total of two (2) practices shall have met the PCMH Tier 1 criteria (See Attachment L);

b. By the end of the second year of the operation under this contract, a total of two (2) practices shall have met the PCMH Tier 2 criteria and an additional two (2) practices shall have met the PCMH Tier 1 criteria (See Attachment L); and

c. By the end of the third year of operation under this contract, a total of four (4) practices shall have met the PCMH Tier 2 criteria and an additional two (2) practices shall have met the PCMH Tier 1 criteria.

The MCO shall submit an annual report indicating PCP practices that have met PCMH recognition, including the level of recognition.

15. COORDINATION WITH BEHAVIORAL HEALTH VENDOR

The State contracts with a Behavioral Health Administrative Services Organization (ASO) for authorization and coordination of Behavioral Health (Mental Health/Substance Abuse)(MH/SA) services. The current ASO contractor is Magellan Behavioral Health. The MCO is required to have an understanding of the State's Medicaid behavioral health services and shall demonstrate a plan to coordinate, per 482 NAC 4-004.05, ER services for MH/SA services, admissions for twenty-four (24) hour observation, chemical detoxification services and substance abuse treatment, history and physical exams for in-patient admissions for MH/SA, and ambulance services for MH/SA treatment for its potential enrollees enrolled in the MH/SA managed care.

The MCO must provide case management services that integrate behavioral health and primary care services. The case manager is not directly responsible for the provision of behavioral health services, but rather collaborates with behavioral health case managers who link clients to needed behavioral health services. The case managers work with clients that have been identified as at risk for mental health or substance abuse services. The leading models for properly integrating mental health care into physical health care follow three fundamental approaches. These include coordinating communication between providers, using integrated teams, and establishing formal consultation relationships.

16. APPROACH TO RADIOLOGY MANAGEMENT

The State requires prior-authorization for all non-emergency outpatient Computerized (CT) scans, Magnetic Resonance Angiogram (MRA) scans, Magnetic Resonance Imaging (MRI) scans, Magnetic resonance spectroscopy (MRS) scan, Nuclear Medicine Cardiology scans, Positron Emission Tomography (PET) scans, Single Photon Emission Computed Tomography (SPECT) scans. The prior authorization requirements must be completed prior to the scan being performed. These requirements do not apply to these scans when performed during an inpatient hospitalization or as an emergency through the hospital's emergency room. Bidders must provide information related to its approach to Radiology Management and authorization of high cost radiology procedures per 471 NAC 10-0203.05.

17. ACCREDITATION

The State requires the MCO to have NCQA or another national certification (including URAC accreditation) at the time of proposal submission. The national certification must be related to the specific functions of Managed Care entities. Bidders should include specific information related to which national certification they possess including the time period for the current certification.

The State also requires that the MCO physical health plan be NCQA accredited or another national certification or become accredited during the contract period. Bidders must include specific information related to current plan accreditation or the work plan and timeline for plan accreditation.

18. SOLVENCY REQUIREMENTS

a. INSOLVENCY

The MCO must provide that its Medicaid enrollees are not held liable for:

- **i.** The MCO's debts in the event of the MCO's insolvency.
- **ii.** The covered services provided to the enrollee, for which the State does not pay the MCO.
- **iii.** The covered services provided to the enrollee, for which the State or the MCO does not pay the individual or health care provider that furnishes the services under a contractual, referral or other arrangement.
- **iv.** Payments for covered services furnished under a contract, referral or other arrangement to the extent that those payments are in excess of the amount that the enrollee would owe if the MCO provided the services directly.

b. SOLVENCY

Each non-federally qualified HMO must provide assurances that Medicaid enrollees will not be liable for the entity's debt if the entity becomes insolvent.

c. CONTINUE SERVICES DURING INSOLVENCY

An MCO must cover continuation of services to enrollees for duration of period for which payment has been made, as well as for inpatient admissions up until discharge.

19. PHYSICIAN INCENTIVE PLAN (PIP)

- **a.** Regulations - The MCO's PIP must meet the requirements in 42 CRF 422.208 and 422.210.
- **b.** Prohibition – The MCO may operate a PIP only if no specific payment can be made directly or indirectly under a PIP to a physician or physician group as an inducement to reduce or limit medically necessary services furnished to an individual.
- **c.** Disclosure to State. The disclosure to the State includes the following:

  - **i.** The MCO must report whether services not furnished by physicians/groups are covered by an incentive plan. No further disclosure is required if the PIP does not cover services not furnished by physician/group.
  - **ii.** The MCO must report the type of incentive arrangement, e.g. withhold, bonus, capitation.
  - **iii.** The MCO must report the percent of withhold or bonus (if applicable).
  - **iv.** The MCO must report the panel size, and if patients are pooled, and the approved method used.
  - **v.** If the physician/group is at substantial financial risk, the MCO must report proof that the physician/group has adequate stop loss coverage, including amount and type of stop-loss.

d. Substantial Financial Risk - If the physician/group is put at substantial financial risk for services not provided by the physician/group, the MCO must ensure adequate stop-loss protection to individual physicians and conduct annual enrollee surveys.

e. Disclosure to Beneficiaries - The MCO must provide information on its PIP to any Medicaid beneficiary upon request (this includes the right to adequate and timely information on a PIP).

f. Disclosure to State - Survey - If required to conduct beneficiary survey (as required in Section IV.C.7.g.xi), survey results must be disclosed to the State and, upon request, disclosed to beneficiaries.

20. UNIVERSITY OF NEBRASKA MEDICAL CENTER (UNMC) PHYSICIAN/PRACTITIONER PAYMENTS

The MCO must implement an alternative payment methodology for services provided by practitioners (physician and other licensed independent practitioners credentialed by Nebraska Medicaid) who are acting in the capacity of an employee or contractor of the University of Nebraska Medical Center (UNMC) or its affiliated medical practices. Under the Medicaid Fee-for-Service, the payment amount is the difference between payments otherwise made to these practitioners and the average rate paid for the services by commercial insurers. These payments are made in addition to payments otherwise provided under the State Plan to practitioners that qualify for such payments.

21. SUPPLEMENTAL MATERNITY PAYMENTS

The MCO shall be responsible for all costs and services included in the Basic Benefits Package associated with the maternity care of an Enrollee. In instances where the Enrollee is enrolled in the MCO's health plan on the date of the delivery of a child, the MCO shall be entitled to receive a Supplemental Maternity Payment. The Supplemental Maternity Capitation Payment reimburses the MCO for the inpatient and outpatient costs of services normally provided as part of maternity care, including prenatal care, delivery and post-partum care. The Supplemental Maternity Payment is in addition to the monthly Capitation Rate paid to the MCO for the Enrollee.

In instances where the Enrollee was enrolled in the MCO's health plan for only part of the pregnancy, but was enrolled on the date of the delivery of the child, the MCO shall be entitled to receive the entire Supplemental Maternity Payment. The Supplemental payment shall not be pro-rated to reflect that the Enrollee was not enrolled in the MCO health plan for the entire duration of the pregnancy.

In instances where the Enrollee was enrolled in the MCO's health plan for part of the pregnancy, but was not enrolled on the date of the delivery of the child, the MCO shall not be entitled to receive the Supplemental Maternity Payment, or any portion thereof.

Costs of inpatient and outpatient care associated with maternity cases that end in termination or miscarriage shall be reimbursed to the Contractor through the monthly Capitation Rate for the Enrollee and the MCO shall not receive the Supplemental Maternity Payment.

The MCO may not bill a Supplemental Maternity Payment until the hospital inpatient delivery is paid by the MCO, and the MCO must submit encounter data evidence of the delivery, plus any other inpatient and outpatient services for the maternity care of the Enrollee to be eligible to receive a Supplemental Maternity Payment. The MCO must request payment for the Supplemental Maternity Payment no later than 12 months

following the date of service for the delivery. Failure to have supporting records may, upon audit, result in recoupment of the Supplemental Maternity Payment.

22. PROVIDER-PREVENTABLE CONDITIONS (PPCS) INCLUDING HEALTH CARE-ACQUIRED CONDITIONS

In accordance with Section 2702 of the Affordable Care Act, the MCO must have mechanisms in place to preclude payment to providers for PPCs. The MCO shall require provider self reporting through claims systems. The MCO will track the PPC data and report to the State via the encounter file. PPCs including Health Care Acquired Conditions apply to the Medicaid inpatient hospital settings and are defined as the full list of Medicare's HAC, with the exception of Deep Vein Thrombosis/Pulmonary Embolism following total knee replacement or hip replacement in pediatric and obstetric patients. To ensure enrollee access care, any reductions in payment to providers must be limited to the added cost resulting from the PPC. The MCO must use existing claims systems to be used as platform for provider self-reporting and report to the State via the encounter data. See Attachment M for a listing of PPCs that apply to this provision.

23. ENHANCED PAYMENTS FOR PRIMARY CARE SERVICES

In accordance with Section 1202 of the Affordable Care Act, the MCO must have mechanisms in place to reimburse certain evaluation and management (E&M) services and immunization administration services furnished in calendar years 2013 and 2014 by a physician with a specialty designation of family medicine, general internal medicine, or pediatric medicine at a rate not less than 100 percent of the payment rate that applies to such services under Medicare. This provision does not apply to Medicaid enrollees whose eligibility is obtained through the Children's Health Insurance Program (CHIP). The MCO must establish payment rates for these primary care services for 2013 and 2014 so as to be consistent with the equivalent Fee-for-Service (FFS) Medicare rate. The MCO will submit this data for enhanced payments for primary care services via the encounter data.

D. DELIVERABLES

All deliverables are subject to review by the State and will not be considered complete until deemed as such by a representative of the State. The format and content of each deliverable shall be defined and agreed upon in detail prior to the onset of work. The State will not review a deliverable unless the format and content has been approved.

The State may grant approval, reject all or some part of the deliverable, or request that revisions be made by the Contractor. Additional review periods shall be required whenever revisions are requested or a deliverable is rejected. Each deliverable must be consistent with previously approved deliverables. The State reserves the right to require the Contractor to revise deliverables previously approved or to reject current deliverables based on inconsistency with previously approved deliverables.

The following deliverables are due at the time of Technical Proposal submission:

1. PROVIDER-ENROLLEE COMMUNICATION

Information about the services the MCO elects not to provide, reimburse for, or provide coverage of because of an objection on moral or religious grounds.

2. GRIEVANCE SYSTEMS

The deliverable must include a description of the proposed grievance system, including the definition of a service authorization, procedures and timelines for grievance, appeal, and fair hearing.

3. PROVIDER NETWORK

- **a.** Individual GeoAccess maps for hospitals, PCP's, High Volume Specialists, FQHCs, RHCs, Urgent Care Centers, and ancillary providers for whom letters of intent have been signed;
- **b.** Written provider agreements that provide adequate access for enrollees; and
- **c.** A listing by provider type/specialty of the providers from whom a signed letter of intent to participate in the provider network has been received.

The following deliverables, at a minimum, will be due under a contract resulting from this procurement:

4. ENROLLEE COMMUNICATION

Potential enrollee correspondence proposed to send to enrollees.

5. QUALITY ASSESSMENT AND PERFORMANCE IMPROVEMENT

- **a.** Timely access monitoring.
- **b.** Documentation of adequate capacity and services.
- **c.** Primary care and coordination of health care services including promotion of the Patient-Centered Medical Home.
- **d.** Direct access to specialists for enrollees with special health care needs.
- **e.** Policies and procedures for authorizing services.
- **f.** Policies and procedures for the selection and retention of providers.
- **g.** Policies and procedures for safeguarding enrollee confidentiality.
- **h.** Documentation of sub contractual relationships and delegation.
- **i.** Clinical practice guidelines.
- **j.** A documented Quality Assessment and Performance Improvement (QAPI) Program including, at a minimum:
  - **i.** Description of Quality Assurance committee structure.
  - **ii.** Designation of individuals/departments responsible for the QAPI program.
  - **iii.** Description of the network participation in the QAPI program.
  - **iv.** Credentialing/re-credentialing procedures
  - **v.** Standards of Care
  - **vi.** Standards for service accessibility
  - **vii.** Medical records standards
  - **viii.** Mechanisms to detect underutilization and overutilization of services.
  - **ix.** Mechanisms to assess quality and appropriateness of care.
  - **x.** QAPI program documentation methods.
  - **xi.** Integration of quality assurance with other management functions.
  - **xii.** Corrective Action plans.
  - **xiii.** A health information system.
- **k.** Policies and procedures for Care Management as reflected in Attachment A.
- **l.** Provider Satisfaction Survey Tool and Methodology.

6. CERTIFICATIONS AND PROGRAM INTEGRITY

a. Data certification plan.
b. **Mandatory Compliance plan to guard against fraud and abuse.**

7. MONTHLY REPORTING TO DHHS

a. Claims Processing Reports
b. Out of Service Area Report
c. Provider Termination Report
d. Third Party Liability Report

8. QUARTERLY REPORTING TO DHHS

a. Enrollment/disenrollment statistics including reason for disenrollment other than the loss of Medicaid.
b. Provider network adequacy. Provider network reports must include identifying PCPs with closed panels.
c. Provider accessibility analysis for PCP's, High Volume Specialists, Hospitals, FQHC's, RHC's, Urgent Care Centers, and ancillary providers.
d. Results of fraud and abuse monitoring.
e. Geo-mapping reports showing provider network for PCPs, Specialist, Urgent Care centers, Hospitals, Federally Qualified Health Centers, and ancillary providers.
f. Grievance and appeals process compliance.
g. Timely access standards monitoring.
h. Results of Utilization Management monitoring.
i. Results of Service verification monitoring.
j. Out of network referrals monitoring.
k. Care management results.
l. Quality Oversight Committee Report.

9. ANNUAL REPORTING TO THE STATE

a. Annual Quality Management Work Plan for Upcoming Year
b. Performance Measures data.
c. Results of Quality Management Work Plan
d. Performance Improvement Project data and results.
e. Member Satisfaction Survey Results.
f. Provider Survey Results.
g. Results of any corrective action/sanctions of providers.
h. Financial Cost Reporting.
i. Direct Medical Education (DME)/Indirect Medical Education (IME) Verification Reporting, reporting requirements will be provided by DHHS.

10. PCP ASSIGNMENT

Policy and procedures for handling the assignment of its enrollees to a PCP including the PCP automatic assignment methodology including reporting the assignment to the State.

11. PATIENT-CENTERED MEDICAL HOME IMPLEMENTATION PLAN

PCMH Implementation Plan within ninety (90) days of implantation that identifies the methodology for promoting and facilitating PCMH recognition.

12. POLICIES AND PROCEDURES FOR THE FOLLOWING:

- **a.** Advance Directives
- **b.** Enrollee Communications
- **c.** Third Party Resource (TPR)
- **d.** Enrollee Rights
- **e.** Enrollee Free Exercise of Rights
- **f.** Compliance with Federal and State laws and Regulations
- **g.** Marketing Materials
- **h.** Coverage of Emergency and Post-Hospitalization Services
- **i.** Coverage of Family Planning Services
- **j.** Substitute Health Services
- **k.** Disease Management Services
- **l.** EPSDT Services
- **m.** Health Risk Assessment
- **n.** Enrollees with Special Needs
- **o.** Indian Health Protections
- **p.** Direct Access to Women's Health Specialists for female enrollees
- **q.** Direct Access to Specialists for enrollee with special health needs
- **r.** Access to a Second Opinion
- **s.** Provider Credentialing and Re-Credentialing
- **t.** Selection and Retention of Providers
- **u.** Subcontractor Oversight
- **v.** Clinical Practice Guidelines
- **w.** Utilization Management
- **x.** Member Satisfaction
- **y.** Provider Satisfaction Surveys
- **z.** Fraud, Waste, and Abuse Prevention
- **aa.** Service Verification
- **bb.** Provider-Preventable Conditions Including Health Care-Acquired Conditions.

E. METHODOLOGY/WORK STATEMENT

Bidders must respond to the statements and questions contained in the chart below. Responses must be complete and succinct. These statements and questions relate directly to the major program elements described in Section IV Project Description and Scope of Work. The bidder's responses to these statements/questions are in addition to information requested in other sections of the RFP. It is expected that the bidder not limit its proposal to just responding to these questions/statements.

RFP Reference	Area	#	Statement/Question
IV.C.1	Regulation and Guidance	1.	Describe the approach your MCO will take to ensure your MCO is abiding by all relevant provisions of Part 438 of Chapter 42 of the CFR, Title 471 NAC and 482 NAC.
IV.C.2	Managed Care Organization Licensure	2.	Describe how your MCO meets the Federal definition of an MCO. Include a copy of the COA from the Department of Insurance.
		3.	If applicable, describe your MCO's proposed risk bearing partnership/relationship including designated functions of each entity, and how delegated functions will be overseen. Bidders who submit a proposal with a partnership of risk bearing must also provide a detailed description of how both entities meet the Managed Care Organization Licensure Requirements.
IV.C.4.a	Reinsurance	4.	Describe the risk analysis, assumptions, cost estimates and rational supporting your MCO's proposed reinsurance arrangements. If any reinsurance is provided through related parties, provide a disclosure of the entities and details causing the related party relationship.
IV.C.4.c	Advance Directives	5.	Describe the policies, and procedures your MCO will maintain that meet the advance directive requirements.
		6.	Describe the approach your MCO will take to provide adult potential enrollees with written information on advance directives.
IV.C.4.d	Information Requirements	7.	Describe the approach your MCO will take to provide enrollees with written material that is easily understood including alternate formats.
		8.	Describe the approach your MCO will take to provide enrollees with written materials in the non-prevalent language.
		9.	Describe the approach your MCO will take to provide enrollees with enrollment information required in Section IV.C.4.d.vii.
		10.	Describe the approach your MCO will take to provide enrollees the required information in Section IV.C.4.d.viii.
		11.	Describe the approach your MCO will take to provide enrollees grievance, appeal, and State fair hearing information.
		12.	Describe the information materials your MCO proposes to send to new enrollees. Address language alternatives that will be available and how the MCO will ensure that reading levels will be at a sixth grade level.
		13.	Describe the process the MCO will take to inform enrollees who received his or her primary care from a terminated provider.

IV.C.4.e	Provider Discrimination	14.	Describe policies and procedures your MCO will put in place to ensure providers are not discriminated for participation, reimbursement, or indemnification for acting within their scope of license or certification.
		15.	Describe the written notice providers will be given whom your MCO declines to allow participation in the network.
IV.C.4.f	Third Party Resources (TPR)	16.	Describe your MCO's method and process for capturing third party resources and payment information from your claims system. Explain how you will use such information. Describe the process you will use for retrospective post payment recoveries of health-related insurance as well as your process for adjudicating claims involving third party coverage and providing notice to the Medicaid Coordination of Benefits (COB) Unit of the TPL.
IV.C.5	Enrollment, Disenrollment and Re-Enrollment	17.	Describe the approach your MCO will take to understand the potential enrollee population and provide the State accurate information to the potential enrollee about the plan's participation.
		18.	Describe the process your MCO will use to utilize the eligibility and enrollment files from DHHS to manage potential membership. Include the process for resolving discrepancies between these files and your internal membership records.
		19.	Describe the policies, procedures, and processes your MCO will put in place to ensure the MCO does not discriminate against individuals eligible to enroll.
		20.	Describe the policies, procedures, and processes you MCO will put in place to ensure the client is assigned a PCP within one month of the effective date of the enrollment meeting the requirements of the RFP.
		21.	Describe the method by which your MCO assures that it does not request disenrollment for reasons other than those specified in Section IV.C.5.b.
IV.C.6.a	Enrollee Rights	22.	Describe the policies, procedures, and processes your MCO will put in place regarding the enrollees rights specified in this section.
		23.	Describe the policies, procedures, and processes your MCO will put in place to ensure enrollees free exercise of rights.
		24.	Describe the policies, procedures, and processes your MCO will put in place to ensure compliance with all Federal and State laws and regulations including those cited in Section IV.C.6.a.iii.
IV.C.6.b	Provider-Enrollee Communication	25.	Describe the policies, procedures, and processes your MCO will put in place to allow a health professional to advise or advocate on behalf of an enrollee who is his or her patient.
		26.	Describe your MCO's approach to promote open communication among the MCO, network providers, and enrollees.

		27.	Describe any restriction of coverage for counseling or referral services the MCO is required to provide because of moral or religious obligation.
		28.	Describe your approach to ensure information requirements related to restriction coverage for counseling or referrals services due to moral or religious objections.
IV.C.6.c	Marketing Activities	29.	Describe marketing materials your MCO proposes to send to enrollees.
		30.	Describe the policies, procedures, and processes your MCO will put in place to ensure the above marketing requirements including State approval are met.
IV.C.6.d	Emergency Services: Coverage and Payment	31.	Describe the policies, procedures, and processes your MCO will put in place to ensure emergency services are covered regardless of whether the provider that furnishes the services has a contract with the MCO.
		32.	Describe the policies, procedures, and processes your MCO will put in place to ensure payment for treatment obtained when an enrollee had an emergency medical condition.
		33.	Describe the policies, procedures, and processes your MCO will put in place to ensure the MCO does not limit what constitutes an emergency medical condition based on lists of diagnoses or symptoms.
		34.	Describe the policies, procedures, and processes your MCO will put in place to ensure the enrollee is not held liable for payment of subsequent screening and treatment needed to diagnose the specific condition or stabilize the enrollee.
		35.	Describe your MCO's process for insuring that non-participating providers who provide emergency services to enrollees are paid on a timely basis. Also, describe your MCO's process to insure appropriate communication with the provider, follow-up communication with the enrollee's PCP, and follow-up care for the enrollee.
IV.C.6.e	Post Stabilization Services: Coverage and Payment	36.	Describe the policies, procedures, and processes your MCO will put in place to ensure the MCO's financial responsibility related to post stabilization services.
IV.C.6.f	Covered Services	37.	Describe the policies, procedures, and processes your MCO will put in place to ensure the MCO does not restrict the choice of provider from whom the enrollee may receive family planning services and supplies.
		38.	Describe the approach your MCO will take to inform enrollees about covered health services.

		39.	Will your MCO's program require referrals from primary care providers in order to authorize services from specialists? If so, describe how your MCO will communicate this requirement to enrollees and providers.
		40.	Describe in detail any substitute health services your MCO proposes to provide. Describe how your MCO will determine how such services are medically appropriate, cost effective, and approved by the State.
IV.C.6.f.iv	Care Management Requirements	41.	Describe the policies, procedures, and processes your MCO will use to conduct outreach and follow up to ensure that enrollees receive all recommended preventive and medically necessary follow-up treatment including EPSDT outreach.
		42.	Describe the Health Risk Assessment that your MCO proposes to conduct with enrollees.
		43.	Describe the process and criteria used for case management, including how you will case manage and what services you will provide. Address the following issues in your response: **1.** How will you identify potential case management situations **2.** If you use a list of diagnoses to identify cases for management and if so provide the list **3.** Once a case is identified, how will your MCO determine whether to pursue the case for management **4.** How will case managers interact with enrollees and the enrollee's PCP, family, and other attending physicians **5.** What procedures and processes are used to ensure that all medically necessary services are provided **6.** Any software you use to identify high risk enrollees and track outcomes including predictive modeling software Specifically address care coordination for children in foster care placement and programs for enrollees with chronic and/or special health needs.
		44.	For enrollees with special needs, describe the policies, procedures and processes your MCO will put in place to ensure coordination of care across the care continuum. Describe how your MCO will assist enrollees with special needs in identifying and gaining access to community resources that may provide services that the Medicaid program does not cover.

		45.	Describe the policies, procedures, and processes your MCO will use to provide disease management for enrollees with diabetes, asthma, hypertension, and obesity at a minimum. Specifically address: **1.** Identification and outreach to potential enrollees requiring disease management services **2.** Stratification (risk levels) and interventions you will implement for each risk level to provide disease management services for these potential enrollees **3.** Facilitation and monitoring of potential enrollee compliance with treatment plans **4.** Coordination of care with providers.
IV.C.6.f.v	Medical Record Content	46.	Describe the content of your MCO's medical record.
IV.C.7.e	Provider Network and Access Standards	47.	Describe your MCO's plan to ensure that your provider network meets the network and access requirements of the program. Describe the method your MCO plans to use on an ongoing basis to assess and ensure that DHHS's network standards are maintained, including standards related to: **1.** Distance **2.** Appointment access **3.** Cultural competency **4.** Afterhours access **5.** Inclusion of FQHCs and RHCs **6.** Inclusion of out-of-network and out-of-state providers for medically necessary services **7.** Inclusion of non-hospital urgent and emergent care providers
		48.	Describe how your MCO will use GeoAccess mapping to ensure network adequacy. Using providers with whom you have signed letters of intent, provide individual GeoAccess maps for hospitals, PCP's, High Volume Specialists, Urgent Care Centers, FQHCs, and RHCs.
		49.	Should your MCO be unable to secure an agreement with a key provider type in a given geographic area, what strategies will you use to ensure that potential enrollees have access to care?
		50.	Describe your MCO's policies, procedures, and policies to ensure that Indian enrollees are provided the protections listed in Section IV.C.7.e.xiii.
		51.	Provide a listing by provider type/specialty of the providers from whom you have received a signed letter of intent to participate in your provider network.
		52.	Describe any provider incentive programs you plan to implement in order to improve access.

		53.	Describe the mechanisms your MCO will use to communicate with providers and the content you anticipate including in communications.
		54.	Describe the approach your MCO will take to assess provider satisfaction including tools you plan to use, frequency of assessment, and responsible parties.
		55.	Describe your MCO's methodology to assess disparities in treatment among disparate races and ethnic groups and correct those disparities.
		56.	Describe your MCO's policies, procedures, and processes to ensure that in the process of coordinating care, each enrollee's privacy is protected.
		57.	Describe your MCO's plan to ensure direct access to Women's Health Specialists for women and Specialist access for enrollees with special health needs.
		58.	Describe your MCO's plan to ensure enrollees access to a second opinion.
		59.	What is your MCO's definition of medically necessary care? Describe your process for developing and periodically reviewing and revising the definition. Describe the degree to which your definition is consistent with or differs from DHHS's definition of medically necessary per 471 NAC 1-002.02A.
		60.	Describe how your MCO will ensure services will be provided that are sufficient in amount, scope, and duration to reasonably be expected to achieve the purpose for which the services are furnished and are equal to those furnished under fee-for-service Medicaid.
		61.	Describe your MCO's policies, procedures, and processes for processing requests for initial and continuing authorizations of services, and ensuring consistent application of review criteria for authorization decisions.
		62.	Describe how your MCO will ensure that policies and procedures are in place which prevent the structuring of compensation to individuals or entities that conduct utilization management activities in such a way as to provide incentives for the individual or MCO to deny, limit, or discontinue medically necessary services to any enrollee.
IV.C.7.f	Structure and Operations	63.	Describe your MCO's credentialing and re-credentialing process including: **1.** Ensuring that providers are enrolled in Medicaid and have a valid identification number **2.** Information on ownership and control **3.** Excluded providers database searches **4.** Disclosure related to persons convicted of crimes

		64.	Explain the process your MCO will put in place to maintain your provider file with detailed information on each provider sufficient to support provider payment including issuance of IRS 1099 forms, meets all federal and DHHS reporting requirements, and cross reference to state and federal identification numbers to ensure excluded providers are identified.
		65.	Submit copies of your standard provider contracts.
		66.	Describe your MCO's policies and procedures for the selection and retention of providers including selection policies and procedures do not discriminate against particular providers that serve high-risk populations or specialize in conditions that require costly treatment.
		67.	If your MCO proposes to use subcontractors to provide any of the services provide a listing of those subcontractors with their experience in providing care to Medicaid enrollees and a description of the services they will provider if not already described.
		68.	Describe your subcontractor oversight program. Specifically describe how your MCO will: **1.** Ensure receipt of all required data including encounter data; **2.** Ensure that utilization of health care services is at an appropriate level; **3.** Ensure delivery of administrative and health care services at an acceptable or higher level of care and meets all standards required by this RFP and your internal standards; **4.** Ensure adherence to required grievance policies and procedures; **5.** Subcontracts do not contain terms for reimbursement at rates that are less than the published Medicaid fee-for-service rate in effect on the date of service unless a request has been submitted to and approved by DHHS.
		69.	Describe your claims processing operations including: **1.** The claims processing systems that will support this program **2.** Standards for speed and accuracy of processing and measures to ensure that standards are better or no less than the Medicaid fee-for-service program.
		70.	Describe your MCO's proposed process for the annual year-end cost settlement process for Critical Access Hospitals.

IV.C.7.g	Measurement and Improvement Standards	71.	Describe the process your MCO will have in place to notify providers of new practice guidelines and to monitor implementation of those guidelines.
		72.	Describe the process your MCO will use to ensure that decisions for utilization management, enrollee education, coverage of services, and other areas to which the guidelines apply are consistent with the guidelines.
		73.	Provide a description of your MCO's proposed QAPI program. Include the following in your description: **1.** The lines of accountability for the program **2.** How you will select areas of focus **3.** How you will use evidence based practices in developing your quality assurance program **4.** How you will use data to design and implement your quality assurance program **5.** The staff who will be assigned to this program and their qualifications Explain how your MCO will ensure separation of responsibilities between utilization management and quality assurance staff.
		74.	Describe your MCO's process to evaluate its own QAPI program.
		75.	Provide examples of performance improvement projects conducted by your MCO.
		76.	Describe the policies and procedures your MCO will put in place to control avoidable hospitalizations and hospital readmissions.
		77.	Describe how your MCO will identify provider utilization patterns to improve care and reduce costs.
		78.	Describe your approach to utilization management, including: **1.** Lines of accountability for utilization policies and procedures **2.** Data sources and processes to determine which services require prior authorization and how often these requirements will be re-evaluated **3.** Process and resources used to develop utilization review criteria from non-participating providers or for enrollees who require expedited prior authorization **4.** Processes to ensure consistent application of criteria by individual clinical reviewers.
		79.	Describe the management techniques, policies, procedures, or initiatives your MCO will put in place to avoid unnecessary emergency room utilization.

		80.	Describe how your MCO will monitor enrollee satisfaction with your MCO's performance and services. Include how this data is used in ongoing quality improvement efforts.
		81.	Describe a general description of your MCO's Health Information System, including: **1.** A systems diagram that describes each component of the system; **2.** How each component will support the major functional areas of the NMMCP; **3.** Documentation that ensures data received from providers is accurate and complete; and **4.** How the MCO's system will interface with the State system.
		82.	Describe modifications or updates to your MCO's Health Information system that will be necessary to meet the requirements of this program and your plan for their completion.
		83.	Describe your MCO's approach for ensuring complete encounter data is submitted accurately and timely to DHHS consistent with the required formats. Include in your response how you propose to monitor data completeness and manage the non-submission of encounter data by a provider or a subcontractor.
IV.C.8	Grievance Systems	84.	Provide a listing of services your MCO will require to be authorized and describe how your MCO will communicate this information to providers and enrollees. Also provide the process by which your MCO will communicate authorization information to providers.
		85.	Describe the content of your MCO's written notice of action that will be provided to enrollees with any adverse action taken by the MCO.
		86.	Describe how your MCO will ensure enrollees will receive written and timely notice of action relating to adverse actions taken by the MCO.
		87.	Describe your MCO's grievance and appeal process specifically addressing: **1.** Compliance with the RFP requirements **2.** Levels of review and timing **3.** Process for expedited review **4.** How complaints and appeals are tracked and trended and how you will use the data to make changes to procedures and processes **5.** Enrollee access to State Fair Hearing
		88.	Describe the policies and procedures your MCO will put in place to ensure grievance system information is communicated to all providers and subcontractors.
IV.C.9.a	Certification	89.	Describe your MCO's data certification process which meets the requirements of the RFP.

IV.C.9.b	Program Integrity	90.	Describe the fraud and abuse program your MCO will implement including: **1.** Compliance with the RFP requirements; **2.** Fraud detection methods that will be used; **3.** Steps that will be taken if fraud is detected including DHHS notification; and **4.** Plan for compliance with the Exclusion Program of the U.S. Department of HHS Office of the Inspector General or any provider restrictions imposed by the State.
		91.	Describe in detail how your MCO will verify that services were actually provided including: **1.** How minimum sampling criteria to ensure a representative sample will be included; and **2.** Results of monitoring will be reported to the State quarterly.
		92.	Describe your MCO's policies and procedures to ensure safeguards are in place which are at least equal to the Federal Safeguards of 41 USC 423, section 27.
		93.	Describe how your MCO will comply with the False Claims Act.
IV.C.11	Coordination with Enrollment Broker	94.	Describe how your MCO will coordinate with the contracted enrollment broker to meet the RFP requirements.
IV.C.12	Provider Network	95.	Describe your MCO's anticipated network at the time of proposal for all counties and a detailed work plan demonstrating an actual completed network for all counties to be in place forty-five (45) days after contract award.
IV.C.13	PCP Network	96.	Describe how your MCO intends to structure payment to PCPs so as to assure each enrollee PCP access.
IV.C.14	Patient-Center Medical Homes	97.	Describe your MCO's planned approach to facilitate the promotion of the Patient-Centered Medical Home model in your MCO's delivery system.
IV.C.15	Coordination with Behavioral Health Vendor	98.	Describe how your MCO will coordinate with the contracted behavioral health vendor to meet the RFP requirements.
IV.C.16	Radiology Management	99.	Provide information related your MCO's approach to radiology management and authorization of high cost radiology procedures.
IV.C.17	Accreditation	100.	Describe your MCO's national accreditation and time frame of this accreditation.
		101.	Describe your MCO's plan accreditation or details about obtaining plan accreditation during the contract period.
IV.C.20	Physician Incentive Plan	102.	Describe your MCO's proposed Physician Incentive Plan, if applicable. Include how your MCO's PIP meets the requirements of the RFP.

IV.C.22	Provider-Preventable Conditions (PPCs) Including Health Care-Acquired Conditions	103.	Provide your MCO's policies and procedures for precluding payment to providers for PPCs and reporting to the State via the encounter data.

F. RATE SETTING

1. CAPITATED MANAGED CARE ORGANIZATION RATES

DHHS will contract with the MCO using a full-risk arrangement that will pay the MCO a prepaid monthly capitation payment to cover all services included in the MCO contract. Capitation is designed to provide the Contractor with a prospectively determined monthly payment so it may provide services that meet program standards. Capitation payments will be made prospectively and electronically based on the enrollment file. DHHS will develop cost-effective and actuarially sound capitation rates in accordance with generally accepted actuarial principles and practices and are appropriate for the populations covered and the services provided under the Scope of Work described in this RFP. Risk adjusted rates will not be considered under this contract. DHHS will also develop capitation rates according to all applicable CMS rules and regulations. Federal requirements stipulate that the State can only contract for rates that are within actuarially sound rate ranges.

DHHS has developed monthly capitation rates that will be offered to bidders on a "take it or leave it" basis. The monthly capitation rates offered will be in effect for the initial 12-month contract period, July 1, 2012 through June 30, 2013. See Attachment E for the table of rates.

The Categories of Aid (COA) rate structure is as follows:

a. Family* <1 year M&F
b. Family* 1-5 years M&F
c. Family* 6-20 years F
d. Family* 6-20 years M
e. Family* 21+ years M&F
f. AABD 0-20 years M&F
g. AABD 21+ years M&F
h. Wards All Age Groups M&F
i. CHIP All Age Groups M& F
j. Delivery

A supplemental maternity payment which covers five months prenatal services, delivery costs and two months post-partum services. The supplemental maternity payment is generated after documentation of a live birth outcome. A live birth outcome is defined by any birth not resulting in miscarriage, still birth or any other birth not resulting in life. There is one maternity payment generated regardless of the number of births during one delivery.

*Family Category of Aid - Section 1931 Children and Related and Section 1931 Adults and Related populations.

To assist bidders with preparation of the proposal response in relation to the rates presented, the State has provided a data book with accompanying narrative, see Attachment G, which includes summaries that reflect adjustments (e.g., completion factors, etc.) made to the base Fee-For-Service data as a part of the rate development process. The data book includes a description of the adjustments.

2. DEVELOPMENT OF PREPAID CAPITATION PAYMENTS

Capitation payments were developed using Fee-For-Service data for the eligible populations from Calendar Years 2008, 2009 and 2010 and using the following adjustments:

a. Utilization trend
b. Unit cost trend
c. Medicaid program changes
d. Coordinated care savings
e. MCO administrative allowance

Rates to be prepaid to the contractors for the provision of services outlined in this RFP will be determined by DHHS. Therefore, there will be no need for the bidder to submit a cost proposal when submitting their response.

In the event any change occurs in federal law, federal regulations, state law, state regulations, state policies, or state Medicaid plan coverage, and DHHS determines that these changes impact materially on pricing, DHHS reserves the right to amend rates paid to contractors. The Contractor will be required to accept these changes. All proposals shall be based upon the provisions of federal and state laws and regulations and DHHS's approved Medicaid State Plan coverage in effect on the issuance date of this RFP, unless this RFP is amended in writing to include changes prior to the closing date for receipt of proposals.

3. ANNUAL CAPITATION RATE DETERMINATIONS

For each State Fiscal year, the State and its actuaries will jointly review the information necessary to develop actuarially sound capitation rate ranges. This review will include an analysis of any anticipated fee schedule changes and/or other programmatic changes to the NMMCP, cost reporting information collected from the Contractor, Department of Insurance (DOI) annual statements, various trend data sources, and administrative experience. The State will require the Contractor to provide certified encounter data or other supplemental information to support rate development for future contract periods. Profit margin targets will not be utilized for renewal analysis. For example, the capitation rates developed for the initial contract period (July 1, 2012 through June 30, 2013), supplemented by the additional information detailed above, would be used as the basis for the development of rate ranges for the July 1, 2013 - June 30, 2014 contract period. The State will establish rates that allow for sufficient time to obtain CMS approval prior to the effective date of the renewal capitation rates.

Capitation Rates may be adjusted outside of the annual capitation rate determination to assure additional program changes are included in the projection of expenditures as required for actuarially sound capitation rates.

V. PROPOSAL INSTRUCTIONS

This section documents the mandatory requirements that must be met by bidders in preparing the Technical and Cost Proposal. Bidders should identify the subdivisions of "Project Description and Scope of Work" clearly in their proposals; failure to do so may result in disqualification. Failure to respond to a specific requirement may be the basis for elimination from consideration during the State's comparative evaluation.

Proposals are due by the date and time shown in the Schedule of Events. Content requirements for the Technical and Cost Proposal are presented separately in the following subdivisions:

A. TECHNICAL PROPOSAL

The Technical Proposal shall consist of four (4) sections:

1. SIGNED, in ink, "State of Nebraska Request For Proposal For Contractual Services" form;
2. Executive Summary;
3. Corporate Overview; and
4. Technical Approach.

1. REQUEST FOR PROPOSAL FORM

By signing the "Request For Proposal For Contractual Services" form, the bidder guarantees compliance with the provisions stated in this Request for Proposal, agrees to the Terms and Conditions stated in this Request for Proposal and certifies bidder maintains a drug free work place environment.

The Request For Proposal For Contractual Services form must be signed in ink and returned by the stated date and time in order to be considered for an award.

2. EXECUTIVE SUMMARY

The Executive Summary shall condense and highlight the contents of the solution being proposed by the bidder in such a way as to provide the Evaluation Committee with a broad understanding of the Contractor's Technical Proposal.

Bidders must present their understanding of the problems being addressed by implementing a new system, the objectives and intended results of the project, and the scope of work. Bidders shall summarize how their Technical Proposal meets the requirements of the Request for Proposal, and why they are best qualified to perform the work required herein.

3. CORPORATE OVERVIEW

The Corporate Overview section of the Technical Proposal must consist of the following subdivisions:

a. BIDDER IDENTIFICATION AND INFORMATION

The bidder must provide the full company or corporate name, address of the company's headquarters, entity organization (corporation, partnership, proprietorship), state in which the bidder is incorporated or otherwise organized to do business, year in which the bidder first organized to do business, whether the name and form of organization has changed since first organized, and Federal Employer Identification Number and/or Social Security Number.

b. FINANCIAL STATEMENTS

The bidder must provide financial statements applicable to the firm. If publicly held, the bidder must provide a copy of the corporation's most recent audited financial reports and statements, and the name, address and telephone number of the fiscally responsible representative of the bidder's financial or banking organization.

If the bidder is not a publicly held corporation, either the reports and statements required of a publicly held corporation, or a description of the organization, including size, longevity, client base, areas of specialization and expertise, and any other pertinent information must be submitted in such a manner that proposal evaluators may reasonably formulate a determination about the stability and financial strength of the organization. Additionally, a non-publicly held firm must provide a banking reference.

The bidder must disclose any and all judgments, pending or expected litigation, or other real or potential financial reversals, which might materially affect the viability or stability of the organization, or state that no such condition is known to exist.

c. CHANGE OF OWNERSHIP

If any change in ownership or control of the company is anticipated during the twelve (12) months following the proposal due date, the bidder must describe the circumstances of such change and indicate when the change will likely occur. Any change of ownership to an awarded vendor(s) will require notification to the State.

d. OFFICE LOCATION

The bidder's office location responsible for performance pursuant to an award of a contract with the State of Nebraska must be identified.

e. RELATIONSHIPS WITH THE STATE

The bidder shall describe any dealings with the State over the previous ten (10) years. If the organization, its predecessor, or any party named in the bidder's proposal response has contracted with the State, the bidder shall identify the contract number(s) and/or any other information available to identify such contract(s). If no such contracts exist, so declare.

f. BIDDER'S EMPLOYEE RELATIONS TO STATE

If any party named in the bidder's proposal response is or was an employee of the State within the past sixty (60) months, identify the individual(s) by name, State agency with whom employed, job title or position held with the State, and separation date. If no such relationship exists or has existed, so declare.

If any employee of any agency of the State of Nebraska is employed by the bidder or is a subcontractor to the bidder, as of the due date for proposal submission, identify all such persons by name, position held with the bidder, and position held with the State (including job title and agency). Describe the responsibilities of such persons within the proposing organization. If, after review of this information by the State, it is determined that a conflict of interest exists or may exist, the bidder may be disqualified from further consideration in this proposal. If no such relationship exists, so declare.

g. CONTRACT PERFORMANCE

If the bidder or any proposed subcontractor has had a contract terminated for default during the past ten (10) years, all such instances must be described as required below. Termination for default is defined as a notice to stop performance delivery due to the bidder's non-performance or poor performance, and the issue was either not litigated due to inaction on the part of the bidder or litigated and such litigation determined the bidder to be in default.

It is mandatory that the bidder submit full details of all termination for default experienced during the past ten (10) years, including the other party's name, address and telephone number. The response to this section must present the bidder's position on the matter. The State will evaluate the facts and will score the bidder's proposal accordingly. If no such termination for default has been experienced by the bidder in the past ten (10) years, so declare.

If at any time during the past ten (10) years, the bidder has had a contract terminated for convenience, non-performance, non-allocation of funds, or any other reason, describe fully all circumstances surrounding such termination, including the name and address of the other contracting party.

h. SUMMARY OF BIDDER'S CORPORATE EXPERIENCE

The bidder shall provide a summary matrix listing the bidder's previous projects similar to this Request for Proposal in size, scope and complexity. The State will use no more than three (3) narrative project descriptions submitted by the bidder during its evaluation of the proposal.

The bidder must address the following:

i. Bidder must provide narrative descriptions to highlight the similarities between their experience and this Request for Proposal. These descriptions must include:

- **a)** the time period of the project;
- **b)** the scheduled and actual completion dates;
- **c)** the contractor's responsibilities;
- **d)** for reference purposes, a customer name (including the name of a contact person, a current telephone number, a facsimile number and e-mail address); and
- **e)** each project description shall identify whether the work was performed as the prime contractor or as a subcontractor. If a bidder performed as the prime contractor, the description must provide the originally scheduled completion date and budget, as well as the actual (or currently planned) completion date and actual (or currently planned) budget.

ii. Contractor and subcontractor(s) experience must be listed separately. Narrative descriptions submitted for subcontractors must be specifically identified as subcontractor projects.

iii. If the work was performed as a subcontractor, the narrative description shall identify the same information as requested for the contractors above. In addition, subcontractors shall identify what share of contract costs, project responsibilities, and time period were performed as a subcontractor.

i. SUMMARY OF BIDDER'S PROPOSED PERSONNEL/MANAGEMENT APPROACH

The bidder must present a detailed description of its proposed approach to the management of the project.

The bidder must identify the specific professionals who will work on the State's project if their company is awarded the contract resulting from this Request for Proposal. The names and titles of the team proposed for assignment to the State project shall be identified in full, with a description of the team leadership, interface and support functions, and reporting relationships. The primary work assigned to each person should also be identified.

The bidder shall provide resumes for all personnel proposed by the bidder to work on the project. The State will consider the resumes as a key indicator of the bidder's understanding of the skill mixes required to carry out the requirements of the Request for Proposal in addition to assessing the experience of specific individuals.

Resumes must not be longer than three (3) pages. Resumes shall include, at a minimum, academic background and degrees, professional certifications, understanding of the process, and at least three (3) references (name, address, and telephone number) who can attest to the competence and skill level of the individual. Any changes in proposed personnel shall only be implemented after written approval from the State.

j. SUBCONTRACTORS

If the bidder intends to subcontract any part of its performance hereunder, the bidder must provide:

i. name, address and telephone number of the subcontractor(s);
ii. specific tasks for each subcontractor(s);
iii. percentage of performance hours intended for each subcontract; and
iv. total percentage of subcontractor(s) performance hours.

4. TECHNICAL APPROACH

The technical approach section of the Technical Proposal must consist of the following subsections:

a. Understanding of the Scope of Work: This section of the proposal should provide a summary of the overall understanding of the contractor's responsibility to provide the services described and comply with the regulations referenced.

b. Proposed Implementation Approach: This section of the proposal shall describe the contractor's overall technical approach to the Scope of Work described in the RFP. Bidders must respond to the statements and question contained Section IV.E Methodology/Work Statement. Bidders must list each statement/question and then follow with the response. Bidders must answer "not applicable" to any item not relevant to their proposal.

c. Technical Considerations: This section should identify any technical considerations that the bidder feels are pertinent to meeting the requirements of the RFP. The bidder should also include a detailed summary of bidder's ability and plan to meet the technical requirements of the RFP and how the bidder will make adjustments to accommodate any technical considerations identified.

d. Detailed Project Work Plan: This section should include a detailed work plan that identifies the requirements of the RFP, timelines, and key personnel that will be assigned to each area. The work plan should address, at a minimum, priority areas of development and implementation such as provider network, enrollee informational materials, systems-related technologies, and provider and staff training.

e. Deliverables: This should include a copy of the deliverables identified in Section IV, D, 1, 2 and 3.

B. PAYMENT SCHEDULE

Payment will be made by the responsible agency in compliance with the State of Nebraska Prompt Payment Act (see Neb.Rev.Stat. 81-2401 through 81-2408). Payment to the MCO will be monthly according to the rates offered in Attachment E.

1. ENROLLMENT REPORT

The State will provide the MCO a monthly enrollment repot that will list all enrolled and disenrolled enrollees for the enrollment month. This report will be used as the basis for payment to the MCO. The MCO is responsible for payment of all physical health services provided to potential enrollees listed on the enrollment report generated for the month of coverage.

2. CAPITATION PAYMENTS

Capitation payments will be calculated as per 42 CFR 438.6(c).

3. PAYMENT RECOVERIES

The State will occasionally request recovery of payments for certain specific situations including, but not limited to, when a payment was made on behalf of a deceased enrollee. When payments are made incorrectly, the State and the MCO will work cooperatively to identify the discrepancy and reconcile payments.

Form A

Bidder Contact Sheet

Request for Proposal Number 3792Z1

Form A should be completed and submitted with each response to this Request for Proposal. This is intended to provide the State with information on the bidder's name and address, and the specific person(s) who are responsible for preparation of the bidder's response.

Preparation of Response Contact Information	
Bidder Name:	
Bidder Address:	
Contact Person & Title:	
E-mail Address:	
Telephone Number (Office):	
Telephone Number (Cellular):	
Fax Number:	

Each bidder shall also designate a specific contact person who will be responsible for responding to the State if any clarifications of the bidder's response should become necessary. This will also be the person who the State contacts to set up a presentation/demonstration, if required.

Communication with the State Contact Information	
Bidder Name:	
Bidder Address:	
Contact Person & Title:	
E-mail Address:	
Telephone Number (Office):	
Telephone Number (Cellular):	
Fax Number:	

Form B

Notification of Intent to Bid

Request for Proposal Number 3792Z1

Bidder Name:	
Bidder Address:	
Contact Person:	
E-mail Address:	
Telephone Number:	
Fax Number:	

The "Notification of Intent to Bid" form should be submitted to the State Purchasing Bureau via e-mail (matpurch.dasmat@nebraska.gov), facsimile (402-471-2089), hand delivered or US Mail by the date shown in the Schedule of Events.

Attachments for RFP 3792Z1

These files are too large to post on-line with awarded contracts. They are available upon request. Send request to MatPurch.Dasmat@nebraska.gov

Attachment A
Attachment B
Attachment C
Attachment C – Revised
Attachment D, Document 1
Attachment D, Document 2
Attachment D, Document 3
Attachment E
Attachment F
Attachment G
Attachment H, Document 1
Attachment H, Document 2
Attachment H, Document 3
Attachment H, Document 4
Attachment I, Document 1
Attachment I, Document 2
Attachment I, Document 3
Attachment I, Document 4
Attachment I, Document 5
Attachment I, Document 6
Attachment I, Document 7
Attachment I, Document 8
Attachment I, Document 9
Attachment I, Document 10
Attachment I, Document 11
Attachment I, Document 12
Attachment I, Document 13
Attachment I, Document 14
Attachment I, Document 15
Attachment I, Document 16
Attachment J - Document 1
Attachment J - Document 2
Attachment J - Document 3
Attachment J - Document 4
Attachment J - Document 5
Attachment J - Document 6
Attachment J - Document 7
Attachment J - Document 8
Attachment J - Document 9
Attachment J - Document 10
Attachment J - Document 11
Attachment J - Document 12
Attachment J - Document 13
Attachment J - Document 14
Attachment J - Document 15

Attachment J - Document 16
Attachment J - Document 17
Attachment J - Document 18
Attachment J - Document 19
Attachment J - Document 20
Attachment J - Document 21
Attachment J - Document 22
Attachment J - Document 23
Attachment J - Document 24
Attachment K - There is no Attachment K
Attachment L, Document 1
Attachment L, Document 2
Attachment M
Attachment N
Attachment O
Attachment P
Attachment Q

Request for Proposal Number RFP 3792 Z1
Contract Number 51286 O4
Proposal Opening: December 6, 2011

In accordance with Nebraska Revised Statutes §84.712.05(3), the following material(s) has not been included due to it being marked proprietary.

Arbor Health Plan

a. AmeriHealth Mercy Health Plan and Subsidiaries Consolidated Financial Statements December 31, 2010 and 2009
b. BlueCross BlueShield of Nebraska Statutory Financial Statements December 31, 2010 and 2009

In accordance with Federal U.S. Copyright Law Title 17 U.S.C. Section 101 et seq., Title 18 U.S.C. 2319, the following material(s) has not been included due to them being copyrighted.

Arbor Health Plan

a. B.14 Covered Services: pages 4 & 5 Screen Shot of Online Content:
    i. Information for You
    ii. Benefits Information
b. Attachment 7: The Health Literacy & Plain Language Resource Guide
c. Attachment 9: Welcome Packet Member Handbook (English & Spanish versions)
d. Attachment 10: Online Member Materiel (English & Spanish versions)

PROPRIETARY AND/OR CONFIDENTIAL INFORMATION

The data contained in Attachment 1 and Attachment 2 of the proposal have been submitted in confidence and contains propriety, and/or privileged or confidential information and such data shall only be disclosed for evaluation purposes, as permitted by applicable law.

Form A:
Bidder Contact Sheet

Form A:
Bidder Contact Sheet

Form A

Bidder Contact Sheet

Request for Proposal Number 3792Z1

Form A should be completed and submitted with each response to this Request for Proposal. This is intended to provide the State with information on the bidder's name and address, and the specific person(s) who are responsible for preparation of the bidder's response.

Preparation of Response Contact Information	
Bidder Name:	AmeriHealth Nebraska, Inc.
Bidder Address:	200 Stevens Drive Philadelphia, PA 19113
Contact Person & Title:	Dr. Jay Feldstein, President
E-mail Address:	jay.feldstein@amerihealthmercy.com
Telephone Number (Office):	215-937-8250
Telephone Number (Cellular):	302-743-4331
Fax Number:	215-937-8202

Each bidder shall also designate a specific contact person who will be responsible for responding to the State if any clarifications of the bidder's response should become necessary. This will also be the person who the State contacts to set up a presentation/demonstration, if required.

Communication with the State Contact Information	
Bidder Name:	AmeriHealth Nebraska, Inc.
Bidder Address:	200 Stevens Drive Philadelphia, PA 19113
Contact Person & Title:	Dr. Jay Feldstein, President
E-mail Address:	jay.feldstein@amerihealthmercy.com
Telephone Number (Office):	215-937-8250
Telephone Number (Cellular):	302-743-4331
Fax Number:	215-937-8202

Contractual Services Terms & Conditions

State of Nebraska (State Purchasing Bureau)

REQUEST FOR PROPOSAL FOR CONTRACTUAL SERVICES FORM

RETURN TO:
State Purchasing Bureau
301 Centennial Mall South, 1st Fl
Lincoln, Nebraska 68508
OR
P.O. Box 94847
Lincoln, Nebraska 68509-4847
Phone: 402-471-2401
Fax: 402-471-2089

SOLICITATION NUMBER	RELEASE DATE
RFP 3792Z1	**September 30, 2011**
OPENING DATE AND TIME	PROCUREMENT CONTACT
December 6, 2011 2:00 p.m. Central Time	**Ruth Gray**

This form is part of the specification package and must be signed and returned, along with proposal documents, by the opening date and time specified.

PLEASE READ CAREFULLY!

SCOPE OF SERVICE

The State of Nebraska, Administrative Services (AS), Materiel Division, Purchasing Bureau, is issuing this Request for Proposal, RFP Number 3792Z1 for the purpose of selecting one (1) or two (2) Qualified Contractors to Provide Medicaid Managed Care Physical Health Service through a Managed Care Organization for the counties not currently served by physical health managed care.

First round written questions are due no later than October 11, 2011; second round questions no later than October 27, 2011, and both should be submitted via e-mail to matpurch.dasmat@nebraska.gov. Written questions may also be sent by facsimile to (402) 471-2089.

Bidder should submit one (1) original and seven (7) copies of the entire proposal. In the event of any inconsistencies among the proposals, the language contained in the original proposal shall govern. Proposals must be submitted by the proposal due date and time.

ROPOSALS MUST MEET THE REQUIREMENTS OUTLINED IN THIS REQUEST FOR PROPOSAL TO BE CONSIDERED VALID. PROPOSALS WILL BE REJECTED IF NOT IN COMPLIANCE WITH THESE REQUIREMENTS

1. Sealed proposals must be received in State Purchasing by the date and time of proposal opening indicated above. No late proposals will be accepted. No electronic, e-mail, fax, voice, or telephone proposals will be accepted.
2. This form "REQUEST FOR PROPOSAL FOR CONTRACTUAL SERVICES" MUST be manually signed, in ink, and returned by the proposal opening date and time along with bidder's proposal and any other requirements as specified in the Request for Proposal in order to be considered for an award.
3. It is the responsibility of the bidder to check the website for all information relevant to this solicitation to include addenda and/or amendments issued prior to the opening date. Website address is as follows: http://www.das.state.ne.us/materiel/purchasing/
4. It is understood by the parties that in the State of Nebraska's opinion, any limitation on the contractor's liability is unconstitutional under the Nebraska State Constitution, Article XIII, Section 3, and that any limitation of liability shall not be binding on the State of Nebraska despite inclusion of such language in documents supplied with the contractor's bid or in the final contract.

BIDDER MUST COMPLETE THE FOLLOWING

By signing this Request For Proposal For Contractual Services form, the bidder guarantees compliance with the provisions stated in this Request for Proposal, agrees to the terms and conditions (see Section III) and certifies bidder maintains a drug free work place environment.

FIRM: AmeriHealth Nebraska, Inc.

COMPLETE ADDRESS: 200 Stevens Drive Philadelphia, PA 19113

TELEPHONE NUMBER: 215-937-8250 FAX NUMBER: 215-937-8202

SIGNATURE: DATE: 12-06-2011

TYPED NAME & TITLE OF SIGNER: Dr. Jay Feldstein, President

III. TERMS AND CONDITIONS

By signing the "Request For Proposal For Contractual Services" form, the bidder guarantees compliance with the provisions stated in this Request for Proposal, agrees to the terms and conditions and certifies bidder maintains a drug free work place environment.

Bidders are expected to closely read the Terms and Conditions and provide a binding signature of intent to comply with the Terms and Conditions; provided, however, a bidder may indicate any exceptions to the Terms and Conditions by (1) clearly identifying the term or condition by subsection, (2) including an explanation for the bidder's inability to comply with such term or condition which includes a statement recommending terms and conditions the bidder would find acceptable. Rejection in whole or in part of the Terms and Conditions may be cause for rejection of a bidder's proposal.

A. GENERAL

Accept & Initial

The contract resulting from this Request for Proposal shall incorporate the following documents:

1. the signed Request For Proposal form;
2. the original Request for Proposal document;
3. any Request for Proposal addenda and/or amendments to include questions and answers;
4. the contractor's proposal;
5. any contract amendments, in order of significance; and
6. contract award.

Unless otherwise specifically stated in a contract amendment, in case of any conflict between the incorporated documents, the documents shall govern in the following order of preference with number one (1) receiving preference over all other documents and with each lower numbered document having preference over any higher numbered document: 1) the contract award, 2) contract amendments with the latest dated amendment having the highest priority, 3) Request for Proposal addenda and/or amendments with the latest dated amendment having the highest priority, 4) the original Request for Proposal, 5) the signed Request For Proposal form, 6) the contractor's proposal.

Any ambiguity in any provision of this contract which shall be discovered after its execution shall be resolved in accordance with the rules of contract interpretation as established in the State of Nebraska.

Once proposals are opened they become the property of the State of Nebraska and will not be returned.

B. AWARD

Accept & Initial

All purchases, leases, or contracts which are based on competitive proposals will be awarded according to the provisions in the Request for Proposal. The State reserves the right to reject any or all proposals, wholly or in part, or to award to multiple bidders in whole or in part, and at its discretion, may withdraw or amend the Request for Proposal at any time. The State reserves the right to waive any deviations or errors that are not material, do not invalidate the legitimacy of the proposal, and do not improve the bidder's competitive position. All awards will be made in a manner deemed in the best interest of the State. The Request for Proposal does not commit the State to award a contract. If, in the opinion of the State, revisions or amendments will require substantive changes in proposals, the due date may be extended.

By submitting a proposal in response to this Request for Proposal, the bidder grants to the State the right to contact or arrange a visit in person with any or all of the bidder's clients.

Once an intent to award decision has been determined, it will be posted to the Internet at: http://www.das.state.ne.us/materiel/purchasing/rfp.htm

Grievance and protest procedure is available on the Internet at: http://www.das.state.ne.us/materiel/purchasing/agencycommoditiesprocurementmanual/ProtestGrievanceProcedureForCommodities&Services.doc

Any protests must be filed by a vendor within ten (10) calendar days after the intent to award decision is posted to the Internet.

C. COMPLIANCE WITH CIVIL RIGHTS LAWS AND EQUAL OPPORTUNITY EMPLOYMENT / NONDISCRIMINATION

Accept & Initial

The contractor shall comply with all applicable local, State and Federal statutes and regulations regarding civil rights laws and equal opportunity employment. The Nebraska Fair Employment Practice Act prohibits contractors of the State of Nebraska, and their subcontractors, from discriminating against any employee or applicant for employment, with respect to hire, tenure, terms, conditions or privileges of employment because of race, color, religion, sex, disability, or national origin (Neb. Rev. Stat. §48-1101 to 48-1125). The contractor guarantees compliance with the Nebraska Fair Employment Practice Act, and breach of this provision shall be regarded as a material breach of contract. The contractor shall insert a similar provision in all subcontracts for services to be covered by any contract resulting from this Request for Proposal.

D. PERMITS, REGULATIONS, LAWS

Accept & Initial

The contractor shall procure and pay for all permits, licenses and approvals necessary for the execution of the contract. The contractor shall comply with all applicable local, state, and federal laws, ordinances, rules, orders and regulations.

E. OWNERSHIP OF INFORMATION AND DATA

Accept & Initial

The State of Nebraska shall have the unlimited right to publish, duplicate, use and disclose all information and data developed or derived by the contractor pursuant to this contract.

The contractor must guarantee that it has the full legal right to the materials, supplies, equipment, and other rights or titles (e.g. rights to licenses transfer or assign deliverables) necessary to execute this contract. The contract price shall, without exception, include compensation for all royalties and costs arising from patents, trademarks and copyrights that are in any way involved in the contract. It shall be the responsibility of the contractor to pay for all royalties and costs, and the State must be held harmless from any such claims.

F. INSURANCE REQUIREMENTS

Accept & Initial

The contractor shall not commence work under this contract until he or she has obtained all the insurance required hereunder and such insurance has been approved by the State. IF contractor will be utilizing any subcontractors, the contractor is responsible for obtaining the certificates(s) of insurance required herein under from any and all subcontractor(s). Contractor is also responsible for ensuring subcontractor(s) maintain the insurance required until completion of the contract requirements. The contractor shall not allow any subcontractor to commence work on his or her subcontract until all similar insurance required of the subcontractor has been obtained and approved by the contractor. Approval of the insurance by the State shall not limit, relieve or decrease the liability of the contractor hereunder.

If by the terms of any insurance a mandatory deductible is required, or if the contractor elects to increase the mandatory deductible amount, the contractor shall be responsible for payment of the amount of the deductible in the event of a paid claim.

1. WORKERS' COMPENSATION INSURANCE

The contractor shall take out and maintain during the life of this contract the statutory Workers' Compensation and Employer's Liability Insurance for all of the contactors' employees to be engaged in work on the project under this contract and, in case any such work is sublet, the contractor shall require the subcontractor similarly to provide Worker's Compensation and Employer's Liability Insurance for all of the subcontractor's employees to be engaged in such work. This policy shall be written to meet the statutory requirements for the state in which the work is to be performed, including Occupational Disease. This policy shall include a waiver of subrogation in favor of the State. The amounts of such insurance shall not be less than the limits stated hereinafter.

2. COMMERCIAL GENERAL LIABILITY INSURANCE AND COMMERCIAL AUTOMOBILE LIABILITY INSURANCE

The contractor shall take out and maintain during the life of this contract such Commercial General Liability Insurance and Commercial Automobile Liability Insurance as shall protect contractor and any subcontractor performing work covered by this contract from claims for damages for bodily injury, including death, as well as from claims for property damage, which may arise from operations under this contract, whether such operation be by the contractor or by any subcontractor or by anyone directly or indirectly employed by either of them, and the amounts of such insurance shall not be less than limits stated hereinafter.

The Commercial General Liability Insurance shall be written on an occurrence basis, and provide Premises/Operations, Products/Completed Operations, Independent Contractors, Personal Injury and Contractual Liability coverage. The policy shall include the State, and others as required by the Contract Documents, as an Additional Insured. This policy shall be primary, and any insurance or self-insurance carried by the State shall be considered excess and non-contributory. The Commercial Automobile Liability Insurance shall be written to cover all Owned, Non-owned and Hired vehicles.

3. INSURANCE COVERAGE AMOUNTS REQUIRED

a. WORKERS' COMPENSATION AND EMPLOYER'S LIABILITY

Coverage A	Statutory
Coverage B	
Bodily Injury by Accident	$100,000 each accident
Bodily Injury by Disease	$500,000 policy limit
Bodily Injury by Disease	$100,000 each employee

b. COMMERCIAL GENERAL LIABILITY

General Aggregate	$2,000,000
Products/Completed Operations Aggregate	$2,000,000
Personal/Advertising Injury	$1,000,000 any one person
Bodily Injury/Property Damage	$1,000,000 per occurrence
Fire Damage	$50,000 any one fire
Medical Payments	$5,000 any one person

c. **COMMERCIAL AUTOMOBILE LIABILITY**
Bodily Injury/Property Damage $1,000,000 combined single limit

d. **UMBRELLA/EXCESS LIABILITY**
Over Primary Insurance $1,000,000 per occurrence

4. **EVIDENCE OF COVERAGE**
The contractor should furnish the State, with their proposal response, a certificate of insurance coverage complying with the above requirements to the attention of the Buyer, Administrative Services, State Purchasing Bureau, 301 Centennial Mall S, 1st Fl, Lincoln, NE 68508 (facsimile 402-471-2089). These certificates or the cover sheet shall reference the RFP number, and the certificates shall include the name of the company, policy numbers, effective dates, dates of expiration and amounts and types of coverage afforded. If the State is damaged by the failure of the contractor to maintain such insurance, then the contractor shall be responsible for all reasonable costs properly attributable thereto.

Notice of cancellation of any required insurance policy must be submitted to Administrative Services State Purchasing Bureau when issued and a new coverage binder shall be submitted immediately to ensure no break in coverage.

G. COOPERATION WITH OTHER CONTRACTORS
Accept & Initial

The State may already have in place or choose to award supplemental contracts for work related to this Request for Proposal, or any portion thereof.

1. The State reserves the right to award the contract jointly between two or more potential contractors, if such an arrangement is in the best interest of the State.
2. The contractor shall agree to cooperate with such other contractors, and shall not commit or permit any act which may interfere with the performance of work by any other contractor.

H. INDEPENDENT CONTRACTOR
Accept & Initial

It is agreed that nothing contained herein is intended or should be construed in any manner as creating or establishing the relationship of partners between the parties hereto. The contractor represents that it has, or will secure at its own expense, all personnel required to perform the services under the contract. The contractor's employees and other persons engaged in work or services required by the contractor under the contract shall have no contractual relationship with the State; they shall not be considered employees of the State.

All claims on behalf of any person arising out of employment or alleged employment (including without limit claims of discrimination against the contractor, its officers or its agents) shall in no way be the responsibility of the State. The contractor will hold the State harmless from any and all such claims. Such personnel or other persons shall not require nor be entitled to any compensation, rights or benefits from the State including without limit, tenure rights, medical and hospital care, sick and vacation leave, severance pay or retirement benefits.

I. CONTRACTOR RESPONSIBILITY
Accept & Initial

The contractor is solely responsible for fulfilling the contract, with responsibility for all services offered and products to be delivered as stated in the Request for Proposal, the contractor's proposal, and the resulting contract. The contractor shall be the sole point of contact regarding all contractual matters.

If the contractor intends to utilize any subcontractors' services, the subcontractors' level of effort, tasks and time allocation must be clearly defined in the contractor's proposal. The contractor shall agree that it will not utilize any subcontractors not specifically included in its proposal, in the performance of the contract, without the prior written authorization of the State. Following execution of the contract, the contractor shall proceed diligently with all services and shall perform such services with qualified personnel in accordance with the contract.

J. CONTRACTOR PERSONNEL

Accept & Initial

The contractor warrants that all persons assigned to the project shall be employees of the contractor or specified subcontractors, and shall be fully qualified to perform the work required herein. Personnel employed by the contractor to fulfill the terms of the contract shall remain under the sole direction and control of the contractor. The contractor shall include a similar provision in any contract with any subcontractor selected to perform work on the project.

Personnel commitments made in the contractor's proposal shall not be changed without the prior written approval of the State. Replacement of key personnel, if approved by the State, shall be with personnel of equal or greater ability and qualifications.

The State reserves the right to require the contractor to reassign or remove from the project any contractor or subcontractor employee.

In respect to its employees, the contractor agrees to be responsible for the following:

1. any and all employment taxes and/or other payroll withholding;
2. any and all vehicles used by the contractor's employees, including all insurance required by state law;
3. damages incurred by contractor's employees within the scope of their duties under the contract;
4. maintaining workers' compensation and health insurance and submitting any reports on such insurance to the extent required by governing State law; and
5. determining the hours to be worked and the duties to be performed by the contractor's employees.

Notice of cancellation of any required insurance policy must be submitted to the State when issued and a new coverage binder shall be submitted immediately to ensure no break in coverage.

K. STATE OF NEBRASKA PERSONNEL RECRUITMENT PROHIBITION

Accept & Initial

The contractor shall not, at any time, recruit or employ any State employee or agent who has worked on the Request for Proposal or project, or who had any influence on decisions affecting the Request for Proposal or project.

L. CONFLICT OF INTEREST

Accept & Initial

By submitting a proposal, bidder certifies that there does not now exist any relationship between the bidder and any person or entity which is or gives the appearance of a conflict of interest related to this Request for Proposal or project.

The bidder certifies that it shall not take any action or acquire any interest, either directly or indirectly, which will conflict in any manner or degree with the performance of its services hereunder or which creates an actual or appearance of conflict of interest.

The bidder certifies that it will not employ any individual known by bidder to have a conflict of interest.

M. PROPOSAL PREPARATION COSTS

Accept & Initial

The State shall not incur any liability for any costs incurred by bidders in replying to this Request for Proposal, in the demonstrations, or oral presentations, or in any other activity related to bidding on this Request for Proposal.

N. ERRORS AND OMISSIONS

Accept & Initial

The bidder shall not take advantage of any errors and/or omissions in this Request for Proposal or resulting contract. The bidder must promptly notify the State of any errors and/or omissions that are discovered.

O. BEGINNING OF WORK

Accept & Initial

The bidder shall not commence any billable work until a valid contract has been fully executed by the State and the successful contractor. The contractor will be notified in writing when work may begin.

P. ASSIGNMENT BY THE STATE

Accept & Initial

The State shall have the right to assign or transfer the contract or any of its interests herein to any agency, board, commission, or political subdivision of the State of Nebraska. There shall be no charge to the State for any assignment hereunder.

Q. ASSIGNMENT BY THE CONTRACTOR

Accept & Initial

The contractor may not assign, voluntarily or involuntarily, the contract or any of its rights or obligations hereunder (including without limitation rights and duties of performance) to any third party, without the prior written consent of the State, which will not be unreasonably withheld.

R. DEVIATIONS FROM THE REQUEST FOR PROPOSAL

Accept & Initial

The requirements contained in the Request for Proposal become a part of the terms and conditions of the contract resulting from this Request for Proposal. Any deviations from the Request for Proposal must be clearly defined by the bidder in its proposal and, if accepted by the State, will become part of the contract. Any specifically defined deviations must not be in conflict with the basic nature of the Request for Proposal or mandatory requirements. "Deviation", for the purposes of this RFP, means any proposed changes or alterations to either the contractual language or deliverables within the scope of this RFP. The State discourages deviations and reserves the right to reject proposed deviations.

S. GOVERNING LAW

Accept & Initial

The contract shall be governed in all respects by the laws and statutes of the State of Nebraska. Any legal proceedings against the State of Nebraska regarding this Request for Proposal or any resultant contract shall be brought in the State of Nebraska administrative or judicial forums as defined by State law. The contractor must be in compliance with all Nebraska statutory and regulatory law.

T. ATTORNEY'S FEES

Accept & Initial

In the event of any litigation, appeal or other legal action to enforce any provision of the contract, the contractor agrees to pay all expenses of such action, as permitted by law, including attorney's fees and costs, if the State is the prevailing party.

U. ADVERTISING

Accept & Initial

The contractor agrees not to refer to the contract award in advertising in such a manner as to state or imply that the company or its services are endorsed or preferred by the State. News releases pertaining to the project shall not be issued without prior written approval from the State.

V. STATE PROPERTY

Accept & Initial

The contractor shall be responsible for the proper care and custody of any State-owned property which is furnished for the contractor's use during the performance of the contract. The contractor shall reimburse the State for any loss or damage of such property, normal wear and tear is expected.

W. SITE RULES AND REGULATIONS

Accept & Initial

The contractor shall use its best efforts to ensure that its employees, agents and subcontractors comply with site rules and regulations while on State premises. If the contractor must perform on-site work outside of the daily operational hours set forth by the State, it must make arrangements with the State to ensure access to the facility and the equipment has been arranged. No additional payment will be made by the State on the basis of lack of access, unless the State fails to provide access as agreed to between the State and the contractor.

X. NOTIFICATION

Accept & Initial

During the bid process, all communication between the State and a bidder shall be between the bidder's representative clearly noted in its proposal and the buyer noted in Section II, A. Procuring Office and Contact Person of this RFP. After the award of the contract, all notices under the contract shall be deemed duly given upon delivery to the staff designated as the point of contact for this Request for Proposal, in person, or upon delivery by U.S. Mail, facsimile, or e-mail. Each bidder should provide in its proposal the name, title and complete address of its designee to receive notices.

1. Except as otherwise expressly specified herein, all notices, requests or other communications shall be in writing and shall be deemed to have been given if delivered personally or mailed, by U.S. Mail, postage prepaid, return receipt requested, to the parties at their respective addresses set forth above, or at such other addresses as may be specified in writing by either of the parties. All notices, requests, or communications shall be deemed effective upon personal delivery or three (3) days following deposit in the mail.

2. Whenever the contractor encounters any difficulty which is delaying or threatens to delay its timely performance under the contract, the contractor shall immediately give notice thereof in writing to the State reciting all relevant information with respect thereto. Such notice shall not in any way constitute a basis for an extension of the delivery schedule or be construed as a waiver by the State of any of its rights or remedies to which it is entitled by law or equity or pursuant to the provisions of the contract. Failure to give such notice, however, may be grounds for denial of any request for an extension of the delivery schedule because of such delay.

Either party may change its address for notification purposes by giving notice of the change, and setting forth the new address and an effective date.

For the duration of the contract, all communication between contractor and the State regarding the contract shall take place between the contractor and individuals specified by the State in writing. Communication about the contract between contractor and individuals not designated as points of contact by the State is strictly forbidden.

Y. **EARLY TERMINATION**

Accept & Initial

The contract may be terminated as follows:

1. The State and the contractor, by mutual written agreement, may terminate the contract at any time.

2. The State, in its sole discretion, may terminate the contract for any reason upon 30 days written notice to the contractor. Such termination shall not relieve the contractor of warranty or other service obligations incurred under the terms of the contract. In the event of cancellation the contractor shall be entitled to payment, determined on a pro rata basis, for products or services satisfactorily performed or provided.

3. The State may terminate the contract immediately for the following reasons:

- **a.** if directed to do so by statute;
- **b.** contractor has made an assignment for the benefit of creditors, has admitted in writing its inability to pay debts as they mature, or has ceased operating in the normal course of business;
- **c.** a trustee or receiver of the contractor or of any substantial part of the contractor's assets has been appointed by a court;
- **d.** fraud, misappropriation, embezzlement, malfeasance, misfeasance, or illegal conduct pertaining to performance under the contract by its contractor, its employees, officers, directors or shareholders;
- **e.** an involuntary proceeding has been commenced by any party against the contractor under any one of the chapters of Title 11 of the United States Code and (i) the proceeding has been pending for at least sixty (60) days; or (ii) the contractor has consented, either expressly or by operation of law, to the entry of an order for relief; or (iii) the contractor has been decreed or adjudged a debtor;
- **f.** a voluntary petition has been filed by the contractor under any of the chapters of Title 11 of the United States Code;
- **g.** contractor intentionally discloses confidential information;
- **h.** contractor has or announces it will discontinue support of the deliverable;
- **i.** second or subsequent documented "vendor performance report" form deemed acceptable by the State Purchasing Bureau.

Z. **FUNDING OUT CLAUSE OR LOSS OF APPROPRIATIONS**

Accept & Initial

The State may terminate the contract, in whole or in part, in the event funding is no longer available. The State's obligation to pay amounts due for fiscal years following the current fiscal year is contingent upon legislative appropriation of funds for the contract. Should said funds not be appropriated, the State may terminate the contract with respect to those payments for the fiscal years for which such funds are not appropriated. The State will give the contractor written notice thirty (30) days prior to the effective date of any termination, and advise the contractor of the location (address and room number) of any related equipment. All obligations of the State to make payments after the termination date will cease and all interest of the State in any related equipment will terminate. The contractor shall be entitled to receive just and equitable compensation for any authorized work which has been satisfactorily completed as of the termination date. In no event shall the contractor be paid for a loss of anticipated profit.

AA. BREACH BY CONTRACTOR

Accept & Initial

The State may terminate the contract, in whole or in part, if the contractor fails to perform its obligations under the contract in a timely and proper manner. The State may, by providing a written notice of default to the contractor, allow the contractor to cure a failure or breach of contract within a period of thirty (30) days (or longer at State's discretion considering the gravity and nature of the default). Said notice shall be delivered by Certified Mail, Return Receipt Requested or in person with proof of delivery. Allowing the contractor time to cure a failure or breach of contract does not waive the State's right to immediately terminate the contract for the same or different contract breach which may occur at a different time. In case of default of the contractor, the State may contract the service from other sources and hold the contractor responsible for any excess cost occasioned thereby.

BB. ASSURANCES BEFORE BREACH

Accept & Initial

If any document or deliverable required pursuant to the contract does not fulfill the requirements of the Request for Proposal/resulting contract, upon written notice from the State, the contractor shall deliver assurances in the form of additional contractor resources at no additional cost to the project in order to complete the deliverable, and to ensure that other project schedules will not be adversely affected.

CC. PENALTY

Accept & Initial

In the event that the contractor fails to perform any substantial obligation under the contract, the State may withhold all monies due and payable to the contractor, without penalty, until such failure is cured or otherwise adjudicated. Failure to meet the dates stipulated in the contract for the deliverables may result in an assessment of penalty due the State of $1,000.00 dollars per day, until the deliverables are approved. Contractor will be notified in writing when penalty will commence.

DD. PERFORMANCE BOND

Accept & Initial

The selected contractor will be required to supply a certified check or a bond executed by a corporation authorized to contract surety in the State of Nebraska, payable to the State of Nebraska, which shall be valid for the life of the contract to include any renewal and/or extension periods. The amount of the certified check or bond must be ten million dollars ($10,000,000.00). The check or bond will guarantee that the selected contractor will faithfully perform all requirements, terms and conditions of the contract. Failure to comply shall be grounds for forfeiture of the check or bond as liquidated damages. Amount of forfeiture will be determined by the agency based on loss to the State. The bond or certified check will be returned when the service has been satisfactorily completed as solely determined by the State, after termination or expiration of the contract.

EE. FORCE MAJEURE

Accept & Initial

Neither party shall be liable for any costs or damages resulting from its inability to perform any of its obligations under the contract due to a natural disaster, or other similar event outside the control and not the fault of the affected party ("Force Majeure Event"). A Force Majeure Event shall not constitute a breach of the contract. The party so affected shall immediately give notice to the other party of the Force Majeure Event. The State may grant relief from performance of the contract if the contractor is prevented from performance by a Force Majeure Event. The burden of proof for the need for such relief shall rest upon the contractor. To obtain release based on a Force Majeure Event, the contractor shall file a written request for such relief with the State Purchasing Bureau. Labor disputes with the impacted party's own employees will not be considered a Force Majeure Event and will not suspend performance requirements under the contract.

FF. PAYMENT

Accept & Initial

State will render payment to contractor when the terms and conditions of the contract and specifications have been satisfactorily completed on the part of the contractor as solely determined by the State. Payment will be made by the responsible agency in compliance with the State of Nebraska Prompt Payment Act (See Neb. Rev. Stat. §81-2401 through 81-2408). The State may require the contractor to accept payment by electronic means such as ACH deposit. In no event shall the State be responsible or liable to pay for any services provided by the contractor prior to the Effective Date, and the contractor hereby waives any claim or cause of action for any such services.

GG. INVOICES

Accept & Initial

Invoices for payments must be submitted by the contractor to the agency requesting the services with sufficient detail to support payment. Payment to the MCO will be made pursuant to the terms of the contract. The MCO is not required to submit an invoice for monthly capitation payments. Payment for such will be made prospectively and electronically based on the enrollment file. The terms and conditions included in the contractor's invoice shall be deemed to be solely for the convenience of the parties. No terms or conditions of any such invoice shall be binding upon the State, and no action by the State, including without limitation the payment of any such invoice in whole or in part, shall be construed as binding or estopping the State with respect to any such term or condition, unless the invoice term or condition has been previously agreed to by the State as an amendment to the contract.

HH. AUDIT REQUIREMENTS

Accept & Initial

All contractor books, records and documents relating to work performed or monies received under the contract shall be subject to audit at any reasonable time upon the provision of reasonable notice by the State. These records shall be maintained for a period of ten (10) full years from the date of final payment, or until all issues related to an audit, litigation or other action are resolved, whichever is longer. All records shall be maintained in accordance with generally accepted accounting principles.

In addition to, and in no way in limitation of any obligation in the contract, the contractor shall agree that it will be held liable for any State audit exceptions, and shall return to the State all payments made under the contract for which an exception has been taken or which has been disallowed because of such an exception. The contractor agrees to correct immediately any material weakness or condition reported to the State in the course of an audit.

II. TAXES

Accept & Initial

The State is not required to pay taxes of any kind and assumes no such liability as a result of this solicitation. Any property tax payable on the contractor's equipment which may be installed in a state-owned facility is the responsibility of the contractor.

JJ. INSPECTION AND APPROVAL

Accept & Initial

Final inspection and approval of all work required under the contract shall be performed by the designated State officials. The State and/or its authorized representatives shall have the right to enter any premises where the contractor or subcontractor duties under the contract are being performed, and to inspect, monitor or otherwise evaluate the work being performed. All inspections and evaluations shall be at reasonable times and in a manner that will not unreasonably delay work.

KK. CHANGES IN SCOPE/CHANGE ORDERS

Accept & Initial

The State may, at any time with written notice to the contractor, make changes within the general scope of the contract. Changes in scope shall only be conducted with the written approval of the State's designee as so defined by the State from time to time. (The State retains the right to employ the services of a third party to perform any change order(s)).

The State may, at any time work is in progress, by written order, make alterations in the terms of work as shown in the specifications, require the performance of extra work, decrease the quantity of work, or make such other changes as the State may find necessary or desirable. The contractor shall not claim forfeiture of contract by reasons of such changes by the State. Changes in work and the amount of compensation to be paid to the contractor for any extra work so ordered shall be determined in accordance with the applicable unit prices of the contractor's proposal.

Corrections of any deliverable services or performance of work required pursuant to the contract shall not be deemed a modification requiring a change order.

LL. SEVERABILITY

Accept & Initial

If any term or condition of the contract is declared by a court of competent jurisdiction to be illegal or in conflict with any law, the validity of the remaining terms and conditions shall not be affected, and the rights and obligations of the parties shall be construed and enforced as if the contract did not contain the particular provision held to be invalid.

MM. CONFIDENTIALITY

Accept & Initial

All materials and information provided by the State or acquired by the contractor on behalf of the State shall be regarded as confidential information. All materials and information provided by the State or acquired by the contractor on behalf of the State shall be handled in accordance with Federal and State Law, and ethical standards. The contractor must ensure the confidentiality of such materials or information. Should said confidentiality be breached by a contractor; contractor shall notify the State immediately of said breach and take immediate corrective action.

It is incumbent upon the contractor to inform its officers and employees of the penalties for improper disclosure imposed by the Privacy Act of 1974, 5 U.S.C. 552a. Specifically, 5 U.S.C. 552a (i)(1), which is made applicable to contractors by 5 U.S.C. 552a (m)(1), provides that any officer or employee of a contractor, who by virtue of his/her employment or official position has possession of or access to agency records which contain individually identifiable information, the disclosure of which is prohibited by the Privacy Act or regulations established thereunder, and who knowing that disclosure of the specific material is prohibited, willfully discloses the material in any manner to any person or agency not entitled to receive it, shall be guilty of a misdemeanor and fined not more than $5,000.

NN. PROPRIETARY INFORMATION

Accept & Initial

Data contained in the proposal and all documentation provided therein, become the property of the State of Nebraska and the data becomes public information upon opening the proposal. If the bidder wishes to have any information withheld from the public, such information must fall within the definition of proprietary information contained within Nebraska's public record statutes. All proprietary information the bidder wishes the State to withhold must be submitted in a sealed package, which is separate from the remainder of the proposal. The separate package must be clearly marked PROPRIETARY on the outside of the package. Bidders may not mark their entire Request for Proposal as proprietary. Bidder's cost proposals may not be marked as proprietary information. Failure of the bidder to follow the instructions for

submitting proprietary and copyrighted information may result in the information being viewed by other bidders and the public. Proprietary information is defined as trade secrets, academic and scientific research work which is in progress and unpublished, and other information which if released would give advantage to business competitors and serve no public purpose (see Neb. Rev. Stat. §84-712.05(3)). In accordance with Attorney General Opinions 92068 and 97033, bidders submitting information as proprietary may be required to prove specific, named competitor(s) who would be advantaged by release of the information and the specific advantage the competitor(s) would receive. Although every effort will be made to withhold information that is properly submitted as proprietary and meets the State's definition of proprietary information, the State is under no obligation to maintain the confidentiality of proprietary information and accepts no liability for the release of such information.

OO. CERTIFICATION OF INDEPENDENT PRICE DETERMINATION/COLLUSIVE BIDDING

Accept & Initial

By submission of this proposal, the bidder certifies, that he or she is the party making the foregoing proposal that the proposal is not made in the interest of, or on behalf of, any undisclosed person, partnership, company, association, organization, or corporation; that the proposal is genuine and not collusive or sham; that the bidder has not directly or indirectly induced or solicited any other bidder to put in a false or sham proposal, and has not directly or indirectly colluded, conspired, connived, or agreed with any bidder or anyone else to put in a sham proposal, or that anyone shall refrain from bidding; that the bidder has not in any manner, directly or indirectly, sought by agreement, communication, or conference with anyone to fix the proposal price of the bidder or any other bidder, or to fix any overhead, profit, or cost element of the proposal price, or of that of any other bidder, or to secure any advantage against the public body awarding the contract of anyone interested in the proposed contract; that all statements contained in the proposal are true; and further that the bidder has not, directly or indirectly, submitted his or her proposal price or any breakdown thereof, or the contents thereof, or divulged information or data relative thereto, or paid, and will not pay, any fee to any corporation, partnership, company association, organization, proposal depository, or to any member or agent thereof to effectuate a collusive or sham proposal.

PP. PRICES

Accept & Initial

All prices, costs, terms and conditions outlined in the proposal shall remain fixed and valid commencing on the opening date of the proposal until an award is made (and for bidder receiving award prices shall remain as bid for the duration of the contract unless otherwise so stated in the contract) or the Request for Proposal is cancelled.

Contractor represents and warrants that all prices for services, now or subsequently specified are as low as and no higher than prices which the contractor has charged or intends to charge customers other than the State for the same or similar products and services of the same or equivalent quantity and quality for delivery or performance during the same periods of time. If, during the term of the contract, the contractor shall reduce any and/or all prices charged to any customers other than the State for the same or similar products or services specified herein, the contractor shall make an equal or equivalent reduction in corresponding prices for said specified products or services.

Contractor also represents and warrants that all prices set forth in the contract and all prices in addition, which the contractor may charge under the terms of the contract, do not and will not violate any existing federal, state or municipal law or regulations concerning price discrimination and/or price fixing. Contractor agrees to hold the State harmless from any such violation. Prices quoted shall not be subject to increase throughout the contract period unless specifically allowed by these specifications.

QQ. BEST AND FINAL OFFER

Accept & Initial

The State will compile the final scores for all parts of each proposal. The award may be granted to the highest scoring responsive and responsible bidder. Alternatively, the highest scoring bidder or bidders may be requested to submit best and final offers. If best and final offers are requested by the State and submitted by the bidder, they will be evaluated (using the stated criteria), scored and ranked by the Evaluation Committee. The award will then be granted to the highest scoring bidder. However, a bidder should provide its best offer in its original proposal. Bidders should not expect that the State will request a best and final offer.

RR. ETHICS IN PUBLIC CONTRACTING

Accept & Initial

No bidder shall pay or offer to pay, either directly or indirectly, any fee, commission compensation, gift, gratuity, or anything of value to any State officer, legislator or employee based on the understanding that the receiving person's vote, actions or judgment will be influenced thereby. No bidder shall give any item of value to any employee of the State Purchasing Bureau.

Bidders shall be prohibited from utilizing the services of lobbyists, attorneys, political activists, or consultants to secure the contract. It is the intent of this provision to assure that the prohibition of state contact during the procurement process is not subverted through the use of lobbyists, attorneys, political activists, or consultants. It is the intent of the State that the process of evaluation of proposals and award of the contract be completed without external influence. It is not the intent of this section to prohibit bidders from seeking professional advice, for example consulting legal counsel, regarding terms and conditions of this Request for Proposal or the format or content of their proposal.

If the bidder is found to be in non-compliance with this section of the Request for Proposal, they may forfeit the contract if awarded to them or be disqualified from the selection process.

SS. INDEMNIFICATION

Accept & Initial

1. GENERAL

The contractor agrees to defend, indemnify, hold, and save harmless the State and its employees, volunteers, agents, and its elected and appointed officials ("the indemnified parties") from and against any and all claims, liens, demands, damages, liability, actions, causes of action, losses, judgments, costs, and expenses of every nature, including investigation costs and expenses, settlement costs, and attorney fees and expenses ("the claims"), sustained or asserted against the State, arising out of, resulting from, or attributable to the willful misconduct, negligence, error, or omission of the contractor, its employees, subcontractors, consultants, representatives, and agents, except to the extent such contractor liability is attenuated by any action of the State which directly and proximately contributed to the claims.

2. INTELLECTUAL PROPERTY

The contractor agrees it will at its sole cost and expense, defend, indemnify, and hold harmless the indemnified parties from and against any and all claims, to the extent such claims arise out of, result from, or are attributable to the actual or alleged infringement or misappropriation of any patent, copyright, trade secret, trademark, or confidential information of any third party by the contractor or its employees, subcontractors, consultants, representatives, and agents; provided, however, the State gives the contractor prompt notice in writing of the claim. The contractor may not settle any infringement claim that will affect the State's use of the Licensed Software without the State's prior written consent, which consent may be withheld for any reason.

If a judgment or settlement is obtained or reasonably anticipated against the State's use of any intellectual property for which the contractor has indemnified the State, the contractor shall at the contractor's sole cost and expense promptly modify the item or items which were determined to be infringing, acquire a license or licenses on the State's behalf to provide the necessary rights to the State to eliminate the infringement, or provide the State with a non-infringing substitute that provides the State the same functionality. At the State's election, the actual or anticipated judgment may be treated as a breach of warranty by the contractor, and the State may receive the remedies provided under this RFP.

3. PERSONNEL

The contractor shall, at its expense, indemnify and hold harmless the indemnified parties from and against any claim with respect to withholding taxes, worker's compensation, employee benefits, or any other claim, demand, liability, damage, or loss of any nature relating to any of the personnel provided by the contractor.

TT. NEBRASKA TECHNOLOGY ACCESS STANDARDS

Accept & Initial

Contractor shall review the Nebraska Technology Access Standards, found at http://www.nitc.nebraska.gov/standards/accessibility/accessibility_standards.pdf and ensure that products and/or services provided under the contract comply with the applicable standards. In the event such standards change during the contractor's performance, the State may create an amendment to the contract to request that contract comply with the changed standard at a cost mutually acceptable to the parties.

UU. ANTITRUST

Accept & Initial

The contractor hereby assigns to the State any and all claims for overcharges as to goods and/or services provided in connection with this contract resulting from antitrust violations which arise under antitrust laws of the United States and the antitrust laws of the State.

VV. DISASTER RECOVERY/BACK UP PLAN

Accept & Initial

The contractor shall have a disaster recovery and back-up plan, of which a copy should be provided to the State, which includes, but is not limited to equipment, personnel, facilities, and transportation, in order to continue services as specified under these specifications in the event of a disaster.

WW. TIME IS OF THE ESSENCE

Accept & Initial

Time is of the essence in this contract. The acceptance of late performance with or without objection or reservation by the State shall not waive any rights of the State nor constitute a waiver of the requirement of timely performance of any obligations on the part of the contractor remaining to be performed.

XX. RECYCLING

Accept & Initial

Preference will be given to items which are manufactured or produced from recycled material or which can be readily reused or recycled after their normal use as per state statute (Neb. Rev. Stat. §81-15, 159).

YY. DRUG POLICY

Accept & Initial

Contractor certifies it maintains a drug free work place environment to ensure worker safety and workplace integrity. Contractor agrees to provide a copy of its drug free workplace policy at any time upon request by the State.

ZZ. CLEAN AIR ACT AND FEDERAL WATER POLLUTION CONTROL ACT

Accept & Initial

Contractor must agree to comply with all applicable standards, orders or regulations.

AAA. BYRD ANTI-LOBBYING AMENDMENT

Accept & Initial

Contractors who apply or bid shall file the required certification that each tier will not use Federal funds to pay a person or employee or organization for influencing or attempting to influence an officer or employee of any Federal agency, a member of Congress, officer or employee of Congress, or an employee of a member of Congress, or an employee of a member of Congress in connection with obtaining any Federal contract, grant or any other award covered by 31 U.S.C. 1352. Each tier shall also disclose any lobbying with nonfederal funds that takes place in connection with obtaining any Federal award. Such disclosures are forwarded from tier to tier up to the recipient (45 CFR part 93). The contract will contain statement that Federal funds have not been used for lobbying.

BBB. DEBARMENT AND SUSPENSION

Accept & Initial

Contractor shall provide certification of their exclusion status and that of their principals prior to award of the contract. The certification shall state that they are not parties listed on the nonprocurements portion of the General Services Administration's "Lists of parties Excluded for Federal Procurement or Nonprocurement Program." This list contains the names of parties debarred, suspended, or otherwise excluded by agencies, and contractors declared ineligible under statutory authority.

CCC. RETENTION REQUIREMENTS FOR RECORDS

Accept & Initial

Requirements for record retention and access to records for awards to recipients. Financial records, supporting documents, statistical records, and all other records pertinent to an award shall be retained for a period of ten years from the date of submission of the final expenditure report or, for awards that are renewed quarterly or annually, from the date of the submission of the quarterly or annual financial report. The only exceptions are the following:

1. If any litigation, claim, financial management review, or audit is started before the expiration of the 10-year period, the records shall be retained until all litigation, claims or audit findings involving the records have been resolved and final action taken.
2. Records for real property and equipment acquired with Federal funds shall be retained for 10 years after final disposition.
3. When records are transferred to or maintained by the HHS awarding agency, the 10-year retention requirement is not applicable to the recipient.
4. Indirect cost rate proposals, cost allocations plans, etc., as specified in 45 CFR 74.53(g).

DDD. NEW EMPLOYEE WORK ELIGIBILITY STATUS

Accept & Initial

The Contractor is required and hereby agrees to use a federal immigration verification system to determine the work eligibility status of new employees physically performing services within the State of Nebraska. A federal immigration verification system means the electronic verification of the work authorization program authorized by the Illegal Immigration Reform and Immigrant Responsibility Act of 1996, 8 U.S.C. 1324a, known as the E-Verify Program, or an equivalent federal program designated by the United States Department of Homeland Security or other federal agency authorized to verify the work eligibility status of a newly hired employee.

Stella Maris Insurance Company, Limited
P.O. Box 69, 2nd Floor, Buckingham Square, Grand Cayman, KY1-1102, Cayman Islands

Telephone No. (345) 945-2888
Facsimile No. (345) 945-2889

CERTIFICATE OF INSURANCE

Coverage is Independently Procured by the Insured

This is to certify that the following insurance policy is presently in force as follows:

POLICY PERIOD	CERTIFICATE NO.
Effective Date: 12/1/2010 12:01A.M. Expiration Date: 12/1/2011 12:01A.M.	MSEPA-291

NAMED INSURED	ADDRESS
1. Catholic Health East	3805 West Chester Pike, Suite 100 Newtown Square, PA 19073
2. Mercy Health System of Southeastern PA AmeriHealth Nebraska, Inc.	200 Stevens Drive Philadelphia, PA 19113

	COVERAGES	POLICY NO.	LIMITS OF LIABILITY*	
	Healthcare Professional Liability		$	Per Medical Incident
	Shared buffer for all RHCs except CHE Corp., Long Term Care & Home Health entities		$	Per Medical Incident Aggregate
X	**Comprehensive General Liability Including Broad Form CGL Coverage** *Combined Bodily Injury, Personal Injury, Property Damage (see Special Provisions)*	0025-CM	$ 1,000,000 8,000,000	Per Occurrence Aggregate
	Excess Healthcare Professional Liability		$	Per Medical Incident Aggregate Excess of Primary HPL
X	**Umbrella Liability**	SMICL 2010	$ 1,000,000 1,000,000	Per Occurrence Aggregate Excess of Primary CGL

*Limits As Requested

SPECIAL PROVISIONS

Re: RFP No. 3792Z1. The State of Nebraska is included as additional insured. Above insurance is primary and non-contributory to any other insurance with respects to additional insured. Commercial General Liability coverage is written on an occurrence basis and includes premises/operations, products/completed operations, personal injury, fire legal liability and contractual liability coverage.

ADDRESS OF CERTIFICATE HOLDER

State of Nebraska
Buyer, Administrative Services, State Purchasing Bureau
301 Centennial Mall S, 1st Floor
Lincoln, NE 68508

Should the above-described policy be canceled before the expiration date thereof, the Company will endeavor to mail 30 days' written notice to the Certificate Holder named above, but failure to mail such notice shall impose no obligation or liability of any kind upon the Company.

Aon Insurance Managers (Cayman), Ltd.
As Managers

Date: November 22, 2011

Stella Maris Insurance Company, Limited
P.O. Box 69, 2nd Floor, Buckingham Square, Grand Cayman, KY1-1102, Cayman Islands

Telephone No. (345) 945-2888
Facsimile No. (345) 945-2889

CERTIFICATE OF INSURANCE

Coverage is Independently Procured by the Insured

This is to certify that the following insurance policy is presently in force as follows:

POLICY PERIOD	CERTIFICATE NO.
Effective Date: 12/1/2011 12:01A.M. Expiration Date: 12/1/2012 12:01A.M.	MSEPA-291

NAMED INSURED	ADDRESS
1. Catholic Health East	3805 West Chester Pike, Suite 100 Newtown Square, PA 19073
2. Mercy Health System of Southeastern PA AmeriHealth Nebraska, Inc.	200 Stevens Drive Philadelphia, PA 19113

	COVERAGES	POLICY NO.	LIMITS OF LIABILITY*	
	Healthcare Professional Liability		$	Per Medical Incident
	Shared buffer for all RHCs except CHE Corp., Long Term Care & Home Health entities		$	Per Medical Incident Aggregate
X	Comprehensive General Liability Including Broad Form CGL Coverage *Combined Bodily Injury, Personal Injury, Property Damage (see Special Provisions)*	0026-CM	$ 1,000,000 8,000,000	Per Occurrence Aggregate
	Excess Healthcare Professional Liability		$	Per Medical Incident Aggregate Excess of Primary HPL
X	**Umbrella Liability**	SMICL 2011	$ 1,000,000 1,000,000	Per Occurrence Aggregate Excess of Primary CGL

*Limits As Requested

SPECIAL PROVISIONS

Re: RFP No. 3792Z1. The State of Nebraska is included as additional insured. Above insurance is primary and non-contributory to any other insurance with respects to additional insured. Commercial General Liability coverage is written on an occurrence basis and includes premises/operations, products/completed operations, personal injury, fire legal liability and contractual liability coverage.

ADDRESS OF CERTIFICATE HOLDER

State of Nebraska
Buyer, Administrative Services, State Purchasing Bureau
301 Centennial Mall S, 1st Floor
Lincoln, NE 68508

Should the above-described policy be canceled before the expiration date thereof, the Company will endeavor to mail 30 days' written notice to the Certificate Holder named above, but failure to mail such notice shall impose no obligation or liability of any kind upon the Company.

Aon Insurance Managers (Cayman), Ltd.
As Managers

Date: November 22, 2011

ACORD®

CERTIFICATE OF LIABILITY INSURANCE

DATE (MM/DD/YYYY) 11/21/2011

PRODUCER
Capital Management Enterprises
P.O. Box 878
Valley Forge, PA 19482

THIS CERTIFICATION IS ISSUED AS A MATTER OF INFORMATION ONLY AND CONFERS NO RIGHTS UPON THE CERTIFICATE HOLDER. THIS CERTIFICATE DOES NOT AMEND, EXTEND OR ALTER THE COVERAGE AFFORDED BY THE POLICIES BELOW.

INSURED
AmeriHealth Nebraska, Inc
The AmeriHealth Mercy Family of Companies
200 Stevens Drive
Philadelphia, PA 19113

INSURERS AFFORDING COVERAGE	NAIC #
INSURER A Companion Property & Casualty Ins Co	12157
INSURER B	
INSURER C	
INSURER D	
INSURER E	

COVERAGES

THE POLICIES OF INSURANCE LISTED BELOW HAVE BEEN ISSUED TO THE INSURED NAMED ABOVE FOR THE POLICY PERIOD INDICATED. NOTWITHSTANDING ANY REQUIREMENT, TERM OR CONDITION OF ANY CONTRACT OR OTHER DOCUMENT WITH RESPECT TO WHICH THIS CERTIFICATE MAY BE ISSUED OR MAY PERTAIN, THE INSURANCE AFFORDED BY THE POLICIES DESCRIBED HEREIN IS SUBJECT TO ALL THE TERMS, EXCLUSIONS AND CONDITIONS OF SUCH POLICIES. AGGREGATE LIMITS SHOWN MAY HAVE BEEN REDUCED BY PAID CLAIMS.

INSR LTR	ADD'L INSRD	TYPE OF INSURANCE	POLICY NUMBER	POLICY EFFECTIVE DATE (MM/DD/YY)	POLICY EXPIRATION DATE (MM/DD/YY)	LIMITS	
		GENERAL LIABILITY				EACH OCCURRENCE	$
		COMMERCIAL GENERAL LIABILITY				DAMAGE TO RENTED PREMISES (Ea occurence)	$
		CLAIMS MADE / OCCUR				MED EXP (Any one person)	$
						PERSONAL & ADV INJURY	$
						GENERAL AGGREGATE	$
		GEN'L AGGREGATE LIMIT APPLIES PER: POLICY / PROJECT / LOC				PRODUCTS - COMP/OP AGG	$
							$
		AUTOMOBILE LIABILITY				COMBINED SINGLE LIMIT (Ea accident)	$
		ANY AUTO					
		ALL OWNED AUTOS				BODILY INJURY (Per person)	$
		SCHEDULED AUTOS					
		HIRED AUTOS				BODILY INJURY (Per accident)	$
		NON-OWNED AUTOS					
						PROPERTY DAMAGE (Per accident)	$
		GARAGE LIABILITY				AUTO ONLY - EA ACCIDENT	$
		ANY AUTO				OTHER THAN AUTO ONLY EA ACC	$
						AGG	$
		EXCESS/UMBRELLA LIABILITY				EACH OCCURRENCE	$
		OCCUR / CLAIMS MADE				AGGREGATE	$
							$
		DEDUCTIBLE					$
		RETENTION $					$
A		WORKERS COMPENSATION AND EMPLOYERS' LIABILITY		01/01/2011	01/01/2012	X WC STATUTORY LIMITS / OTHER	
		ANY PROPRIETOR/PARTNER/EXECUTIVE OFFICER/MEMBER EXCLUDED? If yes, describe under SPECIAL PROVISIONS below	100000011592111			E.L. EACH ACCIDENT	$ 1,000,000
						E.L. DISEASE - EA EMPLOYEE	$ 1,000,000
						E.L. DISEASE - POLICY LIMIT	$ 1,000,000
		OTHER					

DESCRIPTION OF OPERATIONS / LOCATIONS / VEHICLES / EXCLUSIONS ADDED BY ENDORSEMENT / SPECIAL PROVISIONS
RFP #3792Z1

CERTIFICATE HOLDER

Buyer, Administrative Services
State Purchasing Bureau
State of Nebraska
301 Centennial Mall S, 1st Floor
Lincoln, NE 68508

CANCELLATION

SHOULD ANY OF THE ABOVE DESCRIBED POLICIES BE CANCELLED BEFORE THE EXPIRATION DATE THEREOF, THE ISSUING INSURER WILL ENDEAVOR TO MAIL 30 DAYS WRITTEN NOTICE TO THE CERTIFICATE HOLDER NAMED TO THE LEFT, BUT FAILURE TO DO SO SHALL IMPOSE NO OBLIGATION OR LIABILITY OF ANY KIND UPON THE INSURER, ITS AGENTS OR REPRESENTATIVES.

AUTHORIZED REPRESENTATIVE

© ACORD CORPORATION 1988

IMPORTANT

If the certificate holder is an ADDITIONAL INSURED, the policy(ies) must be endorsed. A statment on this certificate does not confer rights to the certificate holder in lieu of such endorsement(s).

If SUBROGATION IS WAIVED, subject to the terms and conditions of the policy, certain policies may require an endorsement. A statement on this certificate does not confer rights to the certificate holder in lieu of such endorsement(s).

DISCLAIMER

The Certificate of Insurance on the reverse side of this form does not constitute a contract between the issuing insurer(s), authorized representative or producer, and the certificate holder, nor does it affirmatively or negatively amend, extend or alter the coverage afforded by the policies listed thereon.

Executive Summary

Executive Summary

EXECUTIVE SUMMARY

The Executive Summary shall condense and highlight the contents of the solution being proposed by the bidder in such a way as to provide the Evaluation Committee with a broad understanding of the Contractor's Technical Proposal.

Bidders must present their understanding of the problems being addressed by implementing a new system, the objectives and intended results of the project and the scope of work. Bidders shall summarize how their Technical Proposal meets the requirements of the Request for Proposal, and why they are best qualified to perform the work required herein

Introduction

AmeriHealth Nebraska, Inc. is pleased to submit our response to the Request for Proposal, No. 3792Z1, for your consideration. We have the same mission as Nebraska's Department of Health and Human Services: improve health outcomes for our Medicaid enrollees in a cost effective and sustainable manner.

AmeriHealth Nebraska Inc. (AmeriHealth Nebraska) will be licensed by the Nebraska Department of Insurance as a Health Maintenance Organization, and will do business as Arbor Health Plan. It has been formed by Blue Cross and Blue Shield of Nebraska (BCBSNE) and AmeriHealth Mercy Health Plan (AmeriHealth Mercy) specifically to respond to this RFP.

AmeriHealth Nebraska pairs the national Medicaid managed care expertise of AmeriHealth Mercy with the unmatched local market knowledge and health expertise of BCBSNE – to serve the Medicaid enrollees included in the 83 counties covered by the RFP. The resulting product, Arbor Health Plan, will provide the Medicaid members with a proven comprehensive solution that helps our members get the necessary care through health and wellness programs.

AmeriHealth Nebraska: DHHS's Best Solution for Nebraska Medicaid Enrollees

Nebraska's Department of Health and Human Services Division of Medicaid and Long Term Care's 2011 *Medicaid Reform Annual Report* describes the State's central challenge:

> *An increase in the Medicaid population and costs as a result of the economic downturn*

The Report indicated that DHHS's plan to slow the growth of the Medicaid program and further fiscal sustainability hinges on the following key factors:

- Make the program more efficient and cost effective,
- Improve management of services,
- Improve delivery of care,
- Increase appropriate services,

- Improve administration of the program.

AmeriHealth Nebraska is uniquely positioned to provide solutions for each of these key factors and to ultimately help improve the fiscal sustainability of the Nebraska Medicaid program. Leveraging BCBSNE's over 70 years commitment to serving the needs of Nebraskans, and AmeriHealth Mercy's almost 30 years of Medicaid managed care experience, AmeriHealth Nebraska can help DHHS overcome its challenge of increasing costs as a result of the economic downturn. We have solutions to each of the five key factors DHHS has identified as pivotal to its success in overcoming it challenge. Specifically,

We will make the Medicaid program more efficient and cost effective.

- Our proven cost effective programs will enhance the financial sustainability of the Nebraska Medicaid program. For example,
  - In one of our programs in Indiana that served approximately 40,000 ABD enrollees, the state's actuary estimated that for a twelve month period of time, the State had a reduction in expected medical costs of almost $21million dollars and experienced a .7 percent increase in trend due to our programs – less than a 1 percent increase. The state had anticipated more than a 5 percent increase in trend.
  - An independent actuarial firm concluded that our case management programs in Philadelphia resulted in $122 pmpm gross savings, which equates to over 9 percent gross savings of projected costs absent intervention.
- Our programs are one of the nation's best integrated care models in the country. AmeriHealth recently won the 2011 Innovations Award from the Medicaid Health Plans of America for its programs for successfully reducing inpatient admissions and readmissions.

We will improve the management of services.

- Solving the problem of access to providers is important to improving the management of services to Medicaid enrollees. We have already made significant strides in resolving this challenge. Providers serving at 13,719 locations throughout the State of Nebraska have signed a letter of intent indicating that they will sign a contract with us.
- Access issues will be further mitigated through the NeHII infrastructure (created in large part by BCBSNE) which helps support the delivery of telemedicine in areas where effective services may not otherwise be rendered.
- In this new chapter of managed care for rural Nebraska, we will approach providers with a collaborative spirit. We will collaborate with providers throughout the service area by asking the providers to advise us by participating in the Partnership Council. We will develop solutions – together – to help deliver more cost-effective care to Medicaid enrollees.

We will improve the delivery of care.

- We will incent providers to further expand access and improve the delivery of care. If we are selected to be the sole MCO, we will fund a provider incentive pool in the amount of $1 pmpm – or if we have 70,000 members, the pool would be equal to $840,000. Providers will be incented to receive additional compensation from the pool if they successfully increase

access, establish patient-centered medical homes, reduce inappropriate emergency room visits, and improve performance measures.

- BCBSNE had already led the market by improving the delivery of care with establishing 75 patient centered medical homes – many in rural Nebraska. BCBSNE is the only insurer (commercial, Medicare or Medicaid) that has helped establish PCMH homes. BCBSNE's leadership will jump-start AmeriHealth Nebraska's plan to exceed DHHS's expectations on the establishment of medical homes.

We will increase appropriate services.

- We will provide additional benefits to members, such as:
  - Adult preventive care visits
  - 24/7 Nurse Call Line
  - Rapid Response Team
  - Diaper reward program
  - Parenting classes
  - Lamaze classes
- Our programs will help providers give more effective care. Our plans consistently improve HEDIS rates in the markets we serve, and some rates for asthma, diabetes, cardiovascular disease and COPD services rank in the 90th Medicaid national percentile.
- We will implement proven innovative programs that help Medicaid enrollees, such as teenage girls or obese children. For example, one of our programs increased adolescent well visit rates from 49.54 percent to 90.83 percent in one year.

We will improve the administration of the Medicaid program.

- We have state of the art claims processing systems and contact centers. Our average time for processing clean claims is less than 30 days – well below the state's requirements.
- Our encounter acceptance rate averages above 95 percent.

AmeriHealth Nebraska will help DHHS enhance the financial sustainability of its Medicaid program. After a brief summary of the founders of AmeriHealth Nebraska, each of these solutions will be explained below.

Strong Roots in Nebraska and Medicaid: Blue Cross Blue Shield Nebraska and AmeriHealth

Blue Cross Blue Shield of Nebraska

Blue Cross Blue Shield of Nebraska has been serving the State of Nebraska for over 70 years. Nebraska Blue Cross started in 1939 as the Associated Hospital Service of Nebraska. Nebraska Blue Shield, originally called the Nebraska Surgical Plan, started in 1944. The two companies merged in 1974 to form Blue Cross and Blue Shield of Nebraska (BCBSNE).

"Every day here in Nebraska, you work hard to build a life for your family and take care of them. You do your part and we're working hard to do ours. We're Blue Cross and Blue Shield of Nebraska. From Scottsbluff to Scribner, you can count on us to help protect your family and your future – today and tomorrow. We're here where you are and we're working for you."

- BCBSNE Radio Advertisement

BCBSNE's long-standing relationships with the rural Nebraska health care providers in the 83 county service area have served as the foundation for AmeriHealth Nebraska's provider network. BCBSNE providers throughout the State of Nebraska are supporting AmeriHealth Nebraska's response to be the Medicaid managed care organization in the 83 county service area – and are assisting us with mitigating the access needs of the Medicaid enrollees located in the 83 county service area. Here are some quotes from providers supporting our proposal:

"I would like to voice my support to work with BCBSNE as a managed care partner in providing services to my patients here in rural Nebraska. BCBSNE is a trusted entity for me, *my professional colleagues and my patients.*
- Robert Wergin, M.D. Memorial Health Care Systems Clinics

"I believe AmeriHealth Nebraska/BCBSNE would be a good choice to take care of the needs of Nebraska Medicaid patients and I support their RFP application."
- Bob Rauner, MD, MPH, FAAHP, Partnership for a Healthy Lincoln

AmeriHealth Nebraska is uniquely positioned to help solve the State's number one challenge: to improve the financial sustainability of the program. For example, the benefits of BCBSNE's commitment to rural Nebraska will benefit AmeriHealth Nebraska's service to the Medicaid enrollees. BCBSNE recently awarded $100,000 in wellness grants to organizations in rural Nebraska in the following categories:

- Wellness, Nutrition and Fitness Programs
- Diabetes Education
- Childhood Obesity
- Tobacco Cessation
- Health and Wellness Disparities/Underserved Populations
- Prevention and Early Detection of Chronic Disease

These grants boosted the services provided by rural health care providers in Culbertson, Grand Island, Hastings, Holdrege, Kearney, Lexington, North Platte, Ord, Scottsbluff and York – who also serve Medicaid enrollees.

BCBSNE's commitment to the rural population is an important driver in solving another goal of the Medicaid program – improving the management of services. Blue Cross Blue Shield of Nebraska is the only entity in the entire state of Nebraska that has successfully established patient-centered medical homes. Over 75 Nebraska physicians are currently participating in BCBSNE's patient centered medical home program (now called "Primary Blue") - many of them are located in rural Nebraska cities, such as West Point, Auburn, Geneva, Grand Island, Kearney and Lexington.

BCBSNE's clinical services team led the effort in improving care for rural Nebraska. For example, one of their medical directors has worked with the existing Nebraska Medicaid Medical Home Advisory Committee to coordinate two payer's efforts to transform the two selected rural sites into functioning medical homes. BCBSNE's medical director for quality advancement shared his experience with the American Academy of Family Physicians and NCQA's Practicing Physician Advisory Council to develop and implement best practices for primary care practices effectively within Nebraska.

Based on past experience, we believe BCBSNE is the best partner for Regional West Health Services.

- **David Griffiths, Vice President and Chief Financial Officer for RWHS located in Scottsbluff, Nebraska**

NeHII (Health Information Exchange)

Yet another goal of the Medicaid program will be achieved through BCBSNE's commitment to the State of Nebraska. AmeriHealth Nebraska will be able to help improve access in the Medicaid program for the 83 county service area due to BCBSNE's participation is the Nebraska Health Information Initiative (NeHII). BSBSNE is currently the only health payer participating in this important initiative that connects hospitals, physicians, labs, pharmacies and payers – and ultimately improves care for Medicaid enrollees.

NeHII serves as the data integrator for the State of Nebraska. This statewide health information exchange connects hospitals, physicians, labs, pharmacies and payers to promote a patient-centric health care system. One of the first statewide health information exchanges in the country, it provides electronic medical records to participating providers. It also provides a low-cost electronic medical record that connects providers and facilitates electronic prescribing.

Quite simply, without the quick and meaningful exchange of data, our health care system cannot be reformed into a patient-centric model. Utilizing NeHII will allow medical management, case and disease management to become more efficient. Better access to data will allow providers to make better decisions and reduce unnecessary duplication of lab or radiology tests, such as MRI, CT scans, x-rays, etc. A patient-centric model incorporates better care coordination without gaps in care. NeHII supports a model that will allow providers to focus on preventing future complications and treating current ones more efficiently.

BCBSNE has been a key supporter of establishing the infrastructure of NeHII (see quote below from Deb Bass, Executive Director of NeHII), but has also incented critical access hospitals (rural hospitals with less than 25 beds) to use NeHII.

> *"BCBSNE has devoted resources as a consultant along with significant financial support throughout the history of the project. I don't see a scenario where NeHII becomes one of the leaders in the country with health information exchange without BCBSNE's commitment and support. Their involvement begins with their CEO and is embraced across the company. They are also providing financial incentives for Critical Access Hospitals which will help improve care coordination for Nebraskans in rural areas. I am frequently asked by other states about the support we receive from BCBSNE as others are struggling with engaging the payer community. My response to the queries includes the comment that BCBSNE's commitment is a clear demonstration of their dedication to providing the best possible health care for all Nebraskans."*
>
> - *Deb Bass, Executive Director NeHII*

NeHII supports BCBSNE's commercial members in rural Nebraska, but will be even more important to mitigating access issues of Medicaid enrollees. BCBSNE is currently evaluating the readiness of several additional critical access hospitals – expanding its network even more. Coordinating care between these hospitals and providers outside of these communities and vice versa is an important step toward improving care coordination in the rural communities in Nebraska. This coordination will be among the rural Critical Access Hospitals and the tertiary care centers located in the larger rural cities and also the major health systems in the Lincoln and Omaha MSAs.

Telemedicine

Exchanging information through NeHII helps mitigate part of the access issues encountered by Medicaid enrollees in rural Nebraska. The Nebraska Statewide Telehealth Network is a collaboration of more than 110 organizations and eight regional hospitals serving as hubs. These regional hubs offer designated conference rooms with telemedicine equipment – such as video conferencing functionality, television screens and computers – to support providers' usage of this technology. In 2006, BCBSNE began reimbursing for telemedicine services related to this network, with well-defined policies and conditions for coverage of telemedicine usage. AmeriHealth Nebraska will leverage BCBSNE's expertise and expand access to rural Medicaid enrollees. Our discussions with the Nebraska rural Medicaid provider community indicated few knew they could be reimbursed for telemedicine services. We will include this benefit as part of our provider orientation program – and help expand coverage for Medicaid enrollees.

BCBSNE's 70 year state-wide experience will provide AmeriHealth Nebraska with an infrastructure to immediately start helping DHHS solve its challenges. Its partner, AmeriHealth Mercy, brings national Medicaid experience to also help DHHS meet its objectives.

AmeriHealth Mercy

AmeriHealth Mercy traces its roots back to Dublin, Ireland. Catherine McAuley used her inheritance to serve the poor, especially women and children, and founded the Sisters of Mercy in 1831. The

Sisters of Mercy arrived in Philadelphia in 1861 and immediately began visiting the sick in their homes and setting up schools for the instruction and care of children and adults.

The Sisters founded Misericordia Hospital (now known as Mercy Philadelphia Hospital) in 1918. In the late 1970's and early 1980's the hospital witnessed a troubling increase in the number of people, mostly on Medical Assistance (Pennsylvania's Medicaid program), using the emergency room to seek primary care. This was not a good solution, as the critical pace of an emergency room is not intended to foster a patient/physician relationship, and engenders high costs and poor stewardship of resources.

Thus the concept of Mercy Health Plan was born: a voluntary Medicaid managed care plan. In 1983, the leaders of Misericordia Hospital persuaded the Pennsylvania state government to let them start a pilot capitated health plan to give 300 Medicaid recipients a "medical home" to reduce dependence on the emergency room for primary care. The Plan would work to connect each member with a Primary Care Physician, to encourage consistent and proactive health care, to extend benefits beyond the state fee-for-service model and to encourage the use of the emergency room for emergencies only.

Mercy Health Plan grew quickly. And in 1996, the owners of Mercy Health Plan joined with Independence Blue Cross to form the partnership that has guided the Company's growth to date. During 2011, the original owners of Mercy Health Plan elected to devote its mission to acute care services of the poor. Blue Cross Blue Shield of Michigan agreed to join Independence Blue Cross in owning AmeriHealth Mercy resulting in an ownership change.

AmeriHealth Mercy has grown to serve 12 states and more than 4 million members. The AmeriHealth Mercy Family of Companies' exclusive focus throughout their history has been on Medicaid beneficiaries and other low income populations. Our in-depth experience includes managing health care service delivery for Temporary Assistance for Needy Families (TANF), Children's Health Insurance Program (CHIP), and the Aged, Blind, Disabled (ABD) and dually eligible population. Two of AmeriHealth's affiliates, Select Health and MDwise Hoosier Alliance currently serve Medicaid members in rural areas of South Carolina and Indiana.

Table 1: AmeriHealth Mercy Family of Companies
Membership by Category of Aid by Contract or Subcontract
(Does not include Behavioral Health or Pharmacy Members)
Effective September 2011

AmeriHealth Mercy Plan	TANF & Related	Other	SSI without Medicare (ABD)	SSI with Medicare	TOTAL
AmeriHealth Mercy Health Plan (Central & Northeast PA)	76,972	5,938	23,249	177	**106,336**
Keystone Mercy Health Plan (Southeast PA)	224,031	21,489	73,127	452	**319,099**
Select Health of South Carolina (Statewide)	198,799	4,841	17,998	–	**221,638**
LaCare (Louisiana) (Effective 2012)	N/A	N/A	N/A	N/A	--

AmeriHealth Mercy Plan	TANF & Related	Other	SSI without Medicare (ABD)	SSI with Medicare	TOTAL
Indiana Hoosier Alliance (Statewide)	133,610	6,244	--	--	**139,854**
Horizon NJ Health (TPA - Statewide)	434,847	939	46,767	16,441	**498,994**
Passport Health Plan (TPA - 16 counties in KY)	105,155	23,770	25,020	12,874	**166,819**
TOTAL	**1,173,414**	**63,221**	**186,161**	**29,44**	**1,452,740**

Notes:

AmeriHealth Mercy Health Plan: *Other Rate Categories include State and Fed General Assistance and Medically Needy*
Keystone Mercy Health Plan: *Other Rate Categories include State and Fed General Assistance and Medically Needy*
Select Health: *Included Medicaid Population Only; Excludes SCHIP*
LaCare: *Effective 2012*
Indiana: *Risk contract through MDwise, Inc. Other rate categories include risk contract for "Healthy Indiana" - previously uninsured members*
Horizon: *TPA arrangement. Other Rate categories includes Family Care Advantage*
Passport: *TPA arrangement. Other Rate Categories include SOBRA, KCHIP, Foster Care, and Other Miscellaneous*

The map below illustrates the markets served by all AmeriHealth Mercy Product Lines:

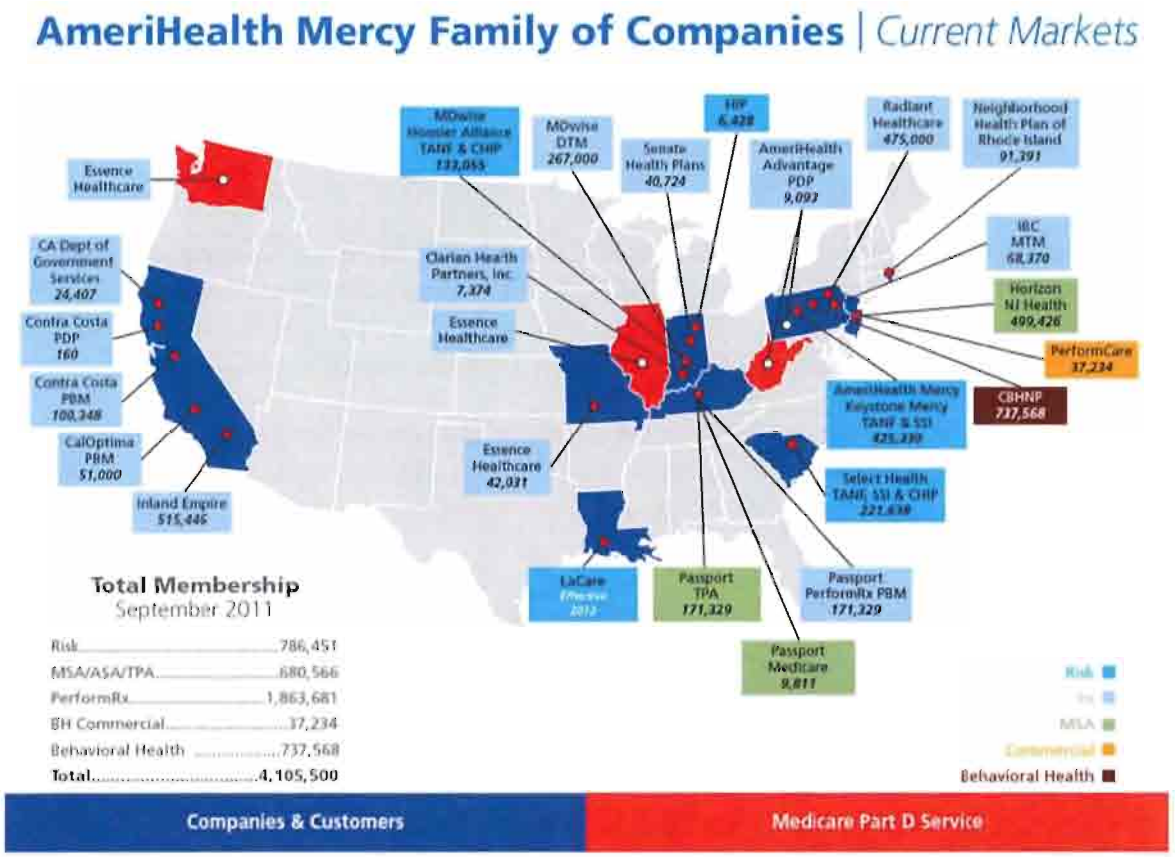

Figure 1: AmeriHealth Mercy Family of Companies markets

Keystone Mercy Health Plan (KMHP) is the largest of AmeriHealth Mercy's affiliates and is headquartered in Philadelphia, Pennsylvania. Combined with its predecessor Mercy Health Plan, KMHP serves almost 320,000 Medicaid recipients in southeastern Pennsylvania since 1983, making it Pennsylvania's largest managed Medicaid health plan. The company has achieved an accreditation status of Excellent from NCQA.

AmeriHealth Mercy Health Plan (AMHP) is one of Pennsylvania's most experienced Medicaid managed care health plans, serving approximately 106,000 Medicaid recipients in 15 counties in northeastern and central Pennsylvania. This plan is located in Harrisburg, Pennsylvania and has achieved an accreditation status of Excellent from NCQA.

Select Health of South Carolina (Select Health) is a wholly-owned subsidiary of AmeriHealth Mercy Health Plan. Select Health has more than 40 percent market share in South Carolina, providing Medicaid managed care services to more than 220,000 members. The company has achieved an accreditation status of Excellent from NCQA. Headquartered in Charleston, South Carolina, Select Health has operated for 15 years. Select Health has extensive experience serving members in rural areas.

MDwise Hoosier Alliance, in partnership with MDwise Inc., provides care for members in the Hoosier Healthwise and Healthy Indiana programs, Indiana's health coverage programs for low income families and children. The organization is headquartered in Indianapolis and serves almost 139,000 members throughout the State of Indiana, including members residing in rural areas. The plan earned NCQA accreditation through MDwise, Inc.

LaCare is the newest member of the AmeriHealth Mercy Family of Companies. LaCare, a.k.a. AmeriHealth Louisiana, Inc. was one of three risk-bearing health plans selected in a competitive procurement in the summer of 2011. Beginning in February 2012, LaCare will provide managed care services to Medicaid recipients throughout the entire state of Louisiana.

PerformCare is a complete behavioral health care and human services company that supports approximately 1 million members. Operating under the name CBHNP in Pennsylvania, PerformCare was founded in 1994 by service providers. It is headquartered in Harrisburg, Pennsylvania, and is NCQA accredited.

PerformRx provides innovative, cost-effective pharmacy benefit management services for Medicaid, Medicare and commercial health plans for more than 1.8 million covered lives nationwide. PerformRx is among the first companies to have received accreditation under URAC's Pharmacy Benefit Management standards. It is headquartered in Philadelphia, Pennsylvania.

Administrative Agreements. AMFC has Medicaid Managed Care administrative agreements in New Jersey and Kentucky.

Quality Focused

The success of AmeriHealth Mercy's mission-driven, value-based programs is evidenced by the recognition and awards we have received. In September 2011, four of our Company's Medicaid risk health plans -- Keystone Mercy Health Plan, AmeriHealth Mercy Health Plan, Select Health of South Carolina and MDwise Hoosier Alliance -- were ranked within the top 50 Medicaid health plans nationwide as evaluated by the National Committee for Quality Assurance (NCQA). Out of 213 Medicaid health plans in the United States, AmeriHealth Mercy Health Plan was ranked 22nd and Keystone Mercy Health Plan was ranked 25th. MDwise Hoosier Alliance was ranked 45th and Select Health of South Carolina was ranked in 46th place. All four health plans improved their rankings from last year.

The Health Insurance Plan Rankings for 2011-2012 were based on member satisfaction and clinical quality that meet or exceed NCQA's rigorous requirements for consumer protection and quality improvement. The requirements utilized by the Healthcare Effectiveness Data and Information Set (HEDIS) and the Consumer Assessment of Healthcare Providers and Systems (CAHPS), as well as HEDIS Clinical prevention and treatment rankings and NCQA Accreditation standards. NCQA is an independent, not-for-profit organization that assess and reports on the quality of managed care plans.

Table 2 gives an example of two of our plans and how we compared to one of the Nebraska incumbent plans: United Health Care. Coventry was not listed in any of the NCQA rankings.

Table 2: NCQA Rankings

Plan Name	National Rank
AmeriHealth Mercy Health Plan	**22**
Keystone Mercy Health Plan	**25**
United Healthcare of Nebraska	*36*
United Healthcare of Pennsylvania	*41*
Plan Name	***National Rank***
Select Health of South Carolina	***46***
United Healthcare of South Carolina	*61*

Commitment to Diversity

AmeriHealth Mercy is committed to serving the diverse backgrounds and cultures of our members. In 2011, three of our health plans received the prestigious Multicultural Health Care (MHC) Distinction from the National Committee for Quality Assurance (NCQA). Our plans were three of six health plans in the United States to apply as early adopters for the Multicultural Health Care Distinction Award. NCQA developed the MHC Distinction as a way for health plans to monitor and improve culturally and linguistically appropriate services and reduce health care disparities. The MHC program requirements provide health care companies with guidelines to refine their initiatives to reduce health care disparities.

AmeriHealth is an industry leader in quality Medicaid health care delivery with cost effective and efficient administrative services, but also in possessing an established track record of providing compassionate and dignified services to individuals needing care who are unable to seek services through any other means. Utilizing BCBSNE's extensive provider relationships and deep understanding of the health care needs of rural Nebraskans, AmeriHealth Nebraska will deliver a complete, integrated managed care solution that can be implemented seamlessly and with very little ramp-up time.

Why Should DHHS Choose AmeriHealth Nebraska? We Have Solutions.

AmeriHealth Nebraska's knowledge of Nebraska and Medicaid managed care experience is unparalleled due to the joint venture between BCBSNE and AmeriHealth. The two entities have joined to provide solutions to the challenges facing DHHS. We provide the solutions throughout the RFP and are summarized below. Specifically,

- We will mitigate access issues by delivering a comprehensive provider network and incentive programs. We currently have letters of intent with providers that will serve members in 13,719 locations. If selected to be the sole MCO for the 83 county service area, we will fund $1 pmpm (or $840,000 if we have 70,000 members) to incent providers to increase access, build patient centered homes, and improve health outcomes.
- We have proven programs that will enhance the financial sustainability of the Medicaid program. For example, our program results were reviewed by the Disease Management Purchasing Consortium (DMPC). The DMPC evaluated our program's ability to reduce inpatient admissions for chronic illnesses, including asthma, COPD, heart failure, CAD, and diabetes. See the quote from the auditor indicating AmeriHealth is in the top 10 percent for health plans that effectively reduce adverse events for common chronic diseases.

> The auditor letter from DMPC reports, "... the health plans comprising the AmeriHealth Mercy Family of Companies have achieved a reduction in adverse event rates for common chronic disease which is in the top percentile [10 percent] for health plans in the DMPC database."

- We will improve the exchange of medical records through the NeHII infrastructure (created in large part to BCBSNE) enabling telemedicine to be provided in areas where effective services may not otherwise be rendered.
- We have solutions to help providers give more effective care, through our e-Health solutions. These solutions help providers quickly identify gaps in enrollee's care enabling a quick response. Some examples include:
  - Persistence of beta blocker after a heart attack increased from 78.32 percent to 93.55 percent;
  - The breast screening rate increased from 57.7 percent to 64.35 percent; and
  - HbA1C testing increased from 82.26 percent to 91.79 percent.
- We will collaborate with providers through our Partnership Council and develop solutions – together – to help deliver more cost-effective care to Medicaid enrollees.
- We will provide additional benefits, such as an adult preventive care, 24/7 nurse line, Rapid Response Team, parenting classes and programs to incent prenatal care.
- We have one of the nation's best integrated care models that assists the member and the provider to work together to help improve the members' care. All of our plans are in the top 25 percent of all Medicaid health plans in the country, and two are in the top 15 percent of Medicaid health plans.
- We have many innovative programs that will help Medicaid enrollees, such as young girls at risk or obese children.
- We have state-of-the-art claims processing systems and contact centers – and are able to meet and exceed all administrative requirements specified in the RFP. Our average time period for paying clean claims is less than 30 days – well below the state's guidelines.

- Each of these solutions is described below.

Comprehensive Provider Network: Incent Providers to Help Improve Access

We have designed the Arbor Health Plan program to deliver the best possible access for the Medicaid enrollees. AmeriHealth Nebraska has letters of intent from providers that include Hospitals, Primary Care Providers, FQHCs, RHCs, Urgent Care Centers, Physician Specialists, nurse practitioners, and other ancillary providers. These providers will provide services at 13,179 locations. Our approach to the network includes reimbursing providers at least 100 percent of the Medicaid fee schedule, and a cost settlement for Critical Access Hospitals (CAH) to ensure that CAH hospitals are paid their true costs for the services.

We will incent our primary care providers through our Access Incentive Program. AmeriHealth Nebraska will fund the program at $1 pmpm if awarded the contract as the sole MCO, or 50 cents pmpm if awarded the contract in conjunction with another MCO. Primary care providers will be incented to improve access, obtain NCQA certification for patient-centered medical homes, reduce unnecessary emergency room costs, and improve quality outcome measures.

Financial Sustainability: Proven Programs

Our clinical, quality, and wellness programs will support the financial sustainability of Nebraska's Medicaid program. A number of our programs have been evaluated by independent actuaries. A description of our programs and their proven results are described throughout the RFP. One example is from Reden and Anders (now part of the United Healthcare family of companies). The actuaries reviewed AmeriHealth's Care Management program, and stated:

Based on the outcomes study described, we have determined the financial outcomes for AmeriHealth Mercy's Care Management Program:

- *$122 per member per month (PMPM) gross savings, which equates to over nine percent gross savings of projected costs absent intervention, over the 12-month period ending June 2005.*
- *Representing $6.1 million, or over 9 percent in gross savings over the same period.*
- *Resulting in an ROI of 2.05 to 1 based on program fees reported by AMH [AmeriHealth Mercy]."*

Implementation of similar programs can occur in Nebraska, enhancing the financial stability of Nebraska's Medicaid program.

Telemedicine and NeHII: Increased Access for Members

Due in large part to the visionary infrastructure supported by BCBSNE, AmeriHealth Nebraska will be uniquely positioned to improve access to Medicaid enrollees in the remote areas of Nebraska through the data exchange infrastructure supported by BCBSNE, and reimbursing providers for telemedicine. BCBSNE is committed to all residents throughout Nebraska, and the infrastructure it helped create for its commercial members can be easily leveraged to also serve Medicaid enrollees. Qualifying critical access hospitals receive incentives to build the informational infrastructure to

participate in NeHII. Similarly, AmeriHealth has worked with other states on their respective health care information exchange programs and will be able to leverage ideas from other states to help expand access for Medicaid enrollee's in the 83 county service area.

E-Health Solutions: Improving Care for Members

AmeriHealth Nebraska utilizes a variety of e-Health solutions that help providers better care for Medicaid enrollees. For example, AmeriHealth Nebraska uses robust information sharing capabilities through our Provider Portal to improve clinical outcomes for our members. Through this initiative, we have created online capabilities for providers to access and use critical information on needed health care services (Care Gaps) during a member encounter. Every time a provider does an on-line check of the member's eligibility, information on unmet health care services is displayed along with the eligibility information. The purpose of these "Care Gap alerts" is to ensure the provider is aware that the member is overdue for one or more of over 30 care needs from breast cancer screens to asthma medication check-ups. Providers typically check the patient's eligibility via the Provider Portal when the member schedules an appointment or appears for a visit. If the member has a Care Gap, the alert flashes on the eligibility screen and allows the provider to print the information for inclusion in the member's chart. The provider can open up the alert, displaying all Care Gaps that are overdue as well as those that have been met. AmeriHealth Nebraska has many other e-Health solutions to improve care for members – notwithstanding challenging access issues.

Collaboration with Providers: The Partnership Council

One of the distinguishing features of AmeriHealth Nebraska will be an adaptation of the Partnership Council concept that has been in place for over 14 years with AmeriHealth affiliates. AmeriHealth has learned that it is essential to develop stakeholder buy-in and collaborate with providers to ensure the success of a Medicaid Managed Care program. *This will be especially important as managed care is introduced into the 83 county service area.* The Partnership Council allows providers and other key stakeholders to work together to improve the health care delivery system for Medicaid enrollees – rather than an autocratic approach from an insurer. The Council, comprised of local providers, will review performance and quality outcomes, and make recommendations to AmeriHealth Nebraska. We intend to implement a Council in Nebraska sometime in the first year of the AmeriHealth Nebraska program.

Figure 2: The Partnership Council Structure

Additional Member Benefits: Improved Health Care

Members will be incented to improve their health care. We will provide adults one preventive health care exam per year with associated laboratory work. We will offer members access to our Rapid Response Team that provides instant help from helping to locate social services to obtaining help in scheduling an appointment. Members will also have access to our 24/7 nurse line – a benefit especially important for enrollees in rural Nebraska. New and expecting parents will be able to attend programs to learn better parenting skills. We will also incent new mothers to take advantage of preventive health care appointments for all newborns through our diaper program.

Integrated Case Management: Improving Delivery of Care

DHHS has indicated that case management will be a key success driver of improved health outcomes for the 83 county service area – and our award winning programs can help meet that challenge. Our Integrated Care Management (ICM) program is a holistic solution that uses a population-based health management program to provide comprehensive care management services. This fully integrated model allows enrollees to move seamlessly from one component to another, depending on their unique needs. From this integrated solution, we deliver and coordinate our case and disease management services.

AmeriHealth Nebraska's ICM team includes nurses, social workers, Care Connectors, clinical pharmacists, plan medical directors, primary care practitioners (PCPs), specialists, enrollees and caregivers, and parents/guardians. We work with the enrollee to address the enrollee's needs,

including medical, social, psychosocial, and access to care issues. Some of our programs in ICM are described below.

- Our maternity program (WeeCare) reaches out to new parents to assist with getting appropriate care and services.
- Our EPSDT program partners with communities and providers to ensure enrollees have access to all services. Our creative outreach programs (such as Birthday cards and member incentives) help educate enrollees of the importance of this program.
- Our NICU Graduate program specifically follows infants who have a hospital stay in the NICU. We work with the family and the providers to address developmental, medical and psychosocial needs of the newborn and his or her family.
- Our chronic care programs includes case and disease management services that target specific diagnoses, such as asthma, diabetes, COPD, heart failure, hypertension, AIDS/HIV, Sickle Cell, and Obesity.

Our proven results are throughout the RFP, but one example includes a study conducted by Health Management Associates (HMA). HMA used an adjusted historical control design endorsed by the Society of Actuaries. HMA found that the members included in the measure chart experienced a $14.16 pmpm reduction in medical costs during the first year of the program enrollment.

Enrollees that participate in our complex care management program consistently have the highest adherence (HEDIS) rates. For example the following rates increased in a one year time period:

- Controlling high blood pressure increased from 66.58% to 74.19%
- LDL-C Screening increased from 80% to 86.57 %
- LDL- C Level increased from 41.45% to 51.49%

We are excited about implementing our award winning programs in Nebraska.

Innovative Health Solutions – Improved Health Outcomes

AmeriHealth has an incredibly diverse portfolio of innovative health-related programs that makes it unique among its peers. AmeriHealth Nebraska intends to take these many successful programs developed and run by our affiliate plans and implement them in Nebraska. These programs, which range from diabetes management to asthma education and women's issues, provide an additional layer of outreach, support and personal attention that help our members successfully manage their health.

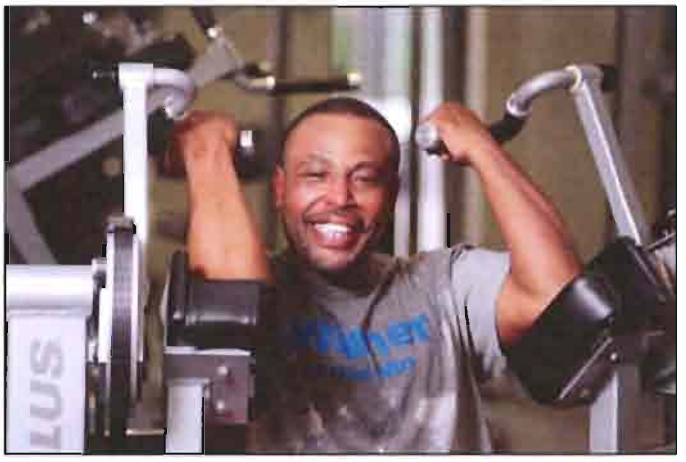

One such example that will be adapted for use in the 83 counties originally developed by our Pennsylvania affiliate, Keystone Mercy, is our

Lose to Win diabetes management and weight loss program. This award winning 12-week program is a health management program for adults with type II diabetes. Developed in cooperation with the YMCA's Activate America Program, the program was designed to educate high-risk urban families on the benefits of a healthy lifestyle. The program combines health screenings, nutrition and weight management, preventive diabetes/obesity ICM and monitored exercise.

In the 83 county service area, AmeriHealth Nebraska has already engaged community organizations and advocacy groups throughout the state to discuss potential collaborations. We recently helped the YWCA of Adams County, (Hastings) Nebraska with their Girls in Action program, which focuses on wellness, fitness and nutrition for girls 12-14 years of age. The 12-week program was developed in partnership with the Hastings Public Middle School, where educators work together to identify girls who are at risk of delinquency, poor grades, poor school attendance, pregnancy and/or have low self-esteem and face obesity issues. Jennifer Lewis, the Executive Director of the YWCA of Adams County, said:

"Blue Cross/Blue Shield of Nebraska has helped YWCA Girls in Action Program strengthen our health component and has provided opportunities for young adolescent women. These opportunities provide students a comprehensive understanding of important components of lifetime wellness. The YW, Hastings Middle School, Hastings College and multiple more partnering agencies are very grateful to Blue Cross/Blue Shield of Nebraska for reaching out to rural Nebraska to influence positive habits at such a vulnerable age".

We look forward to partnering with more organizations across the state to help improve the health of the individuals and communities they serve.

State of the Art Administrative Processes: Smooth Implementation

Both BCBSNE and AmeriHealth Mercy have significant experience in implementing new programs. Our encounter accuracy rates consistently are in excess of 95 percent. We routinely process all clean claims quicker than the 30 days permitted by state requirements. We have included a comprehensive work plan that will address all aspects of a risk-based Medicaid Managed Care Organization to ensure a seamless transition from the current program for all State, provider and member stakeholders. For example, our plan in Indiana was implemented to full capacity of 115,000 initial members in only four months. See the comment from the CEO of the prime contractor, MDwise, Inc.

> *"..AmeriHealth Mercy did extensive project planning to ensure that they had the appropriate infrastructure to go live on the required date...Deadlines were met throughout the project, and on January 1, 2007, the (program) went live and received 115,000 members. The medical management call center was fully operational and able to serve those members."*
>
> ***Charlotte MacBeth**, President and Chief Executive Officer, MDWise, Indiana*

AmeriHealth Nebraska is the result of a collaborative effort between BCSBNE and AmeriHealth Mercy that will bring together the best of both worlds for the Nebraska's Medicaid program:

- BCBSNE's longstanding history as the trusted leader in providing Nebraska-based health care services, and
- AmeriHealth Mercy's demonstrated and award-winning effectiveness in providing quality Medicaid health care delivery.

DHHS summarizes the services of the two MCO's in the following format. AmeriHealth Nebraska hopes that the following graph will be similar to what DHHS tells the Nebraska Medicaid enrollees about AmeriHealth Nebraska.

ARBOR HEALTH PLAN OVERVIEW (AMERIHEALTH NEBRASKA)

Service Area	All 83 counties
Enrollee Satisfaction	If you are not satisfied with your health care, you can call our Member Services Number or (TDD/TYY) for the hearing impaired
Hospitals	Will include all contracted Hospitals in the 83 County area as well as Tertiary Centers in Omaha, Lincoln and other areas
Referral Process	Arbor Health Plan does not require referrals for medical care. Call the Member Service line for more information.
Medical Benefits	The basic Medicaid benefits package stays the same with the addition of Adult Preventive Care Visits and the "WeeCare" Free Diaper Program
Language Capabilities	Bilingual providers are available who speak a variety of languages. Call our Member Service line for a complete list in your area
Translation Capabilities	Arbor Health Plan offers free translation services by calling our toll free Member Services Line as well as our Provider Service line for hospital and physician offices
Special Needs	All providers have parking and offices accessible to to the physically disabled. Special needs members can use their specialist as their Primary Care Physician. Call the Member Service or Rapid Response Line for more information
Wellness and Education	Adult Preventive Care Visits, "WeeCare" Free Diaper Program, "WeeCare" Maternity Management "For Your Kids Care" Smoking Cessation Help Immunization Reminders Mammogram Scheduling Parenting Classes Access to educational materials at our website ArborHealthPlan.com
Special Programs	24x7 Nurse Advice Line "Lose to Win" Diabetes Program, Asthma Management Program Pediatric Care Management Childhood Obesity Management Hypertension Program Weight Loss Coaching Member Web Portal with a printable Medical History and Vaccine History Lamaze Classes
Case Management	"Rapid Response" Free 24x7 Care Assistance Line One-to-one Care Management High Risk Maternity Care Management
Customer Service	Arbor Health Plan Customer Service Representatives are available 24 hours a day, seven days a week by calling our Member Services Number or (TDD/TYY) for the hearing impaired

You can have this information in other languages and formats at no charge to you. You can also have this interpreted over the phone in any language. Call Member Services at 1-888-756-0004. For TTY, call 1-866-428-7588.

Qui vi ci thể ci thông tin ấy bằng Ấc ngôn ngữ ở đình dang Mic miễn phí. Qui vi cũng ci thể ci thông tin ấy thông dịch ra bất kỳ ngôn ngữ do qua điện thoại. Xin gọi Dịch vụ Tổnh vên số 1-888-756-0004. Người đng TTY, xin gọi số 1-866-428-7588.

Puede obtener esta información en otros idiomas y formatos sin costo. También se le puede interpretar esto por teléfono en cualquier idioma. Llame a Servicios al Miembro al 1-888-756-0004. Los usuarios TTY, deben llamar al 1-866-428-7588.

Arbor Health Plan

Figure 3: AmeriHealth Nebraska Overview

All of the above reasons converge to reinforce our goal of increasing access to care for our members and improving the quality of their health and the health of their communities. We aim to maximize the services delivered to our members by their providers and to reduce the incidence and burden of chronic disease, which has the effect of reducing ER visits and hospitalizations, and ultimately reduces the cost of care.

The remaining sections of this Executive Summary summarize our responses to the questions in the Technical Proposal and how we meet the requirements of the Request for Proposal.

Regulation and Guidance (Scope of Work Section IV.C.1)

AmeriHealth Nebraska, Inc. (AmeriHealth), a joint venture between Blue Cross and Blue Shield of Nebraska (BCBSNE) and AmeriHealth Mercy Health Plan (AMHP), will abide by all relevant provisions of Chapter 42 of the CFR, Part 438 Managed Care; Title 471 NAC "Nebraska Medical Assistance Program Services"; and NAC Title 482 "Nebraska Medicaid Managed Care." AmeriHealth Nebraska, Inc. will be licensed by the Nebraska Office of Insurance as a health maintenance organization, and will do business as Arbor Health Plan.

We have rigorous systems in place which enable us to stay abreast of changes in laws, regulations, and guidelines. Our associates participate in seminars, industry committees, and other forums, which allow us the best possible opportunity to anticipate changes and to integrate compliance into our daily operations.

Managed Care Organization Licensure (Scope of Work Section IV.C.2)

AmeriHealth Nebraska, Inc. is fully compliant with 42 CFR 438.2, which includes: 1) meeting the advance directives requirements; 2) making services it provides to its Medicaid members as accessible as possible — in terms of timeliness, amount, duration, and scope by ensuring compliance with provider network and access standards promulgated by DHHS and by ensuring that covered services are provided; and 3) meeting the solvency standards of 42 CFR 438.116 by qualifying as a health maintenance organization (HMO). AmeriHealth Nebraska has applied for a Certificate of Authority (COA) under the Nebraska HMO Act, to establish and operate a Nebraska HMO.

AmeriHealth Nebraska is the sole risk-bearing entity for this proposal.

Reinsurance (Scope of Work Section IV.C.4.a)

AmeriHealth Nebraska's proposed reinsurance arrangements will meet all requirements of the RFP. After receiving a contract award, AmeriHealth Nebraska will obtain large claim reinsurance quotes from reinsurance carriers for various cost thresholds. We will evaluate the expected net cost of insurance of these proposals by comparing the premium to an expected cost of claims in excess of the threshold. The expected cost of claims above a threshold will be developed from AmeriHealth Nebraska's extensive experience for Medicaid populations in various states.

When completed, AmeriHealth Nebraska will share with the State the risk analysis, assumptions, cost estimates and rationale supporting our proposed reinsurance arrangements. If any reinsurance is

provided through related parties, AmeriHealth Nebraska will provide a disclosure of the entities and details causing the related party relationship.

Advance Directives (Scope of Work Section IV.C.4.c)

We have a robust set of policies and procedures that are in place and operational for advance directives, including the provision of written information to all adult enrollees as defined in 42 CFR 489.100, and in full compliance with applicable State and Federal requirements. Our written advance directive information includes a description of applicable State law, our policy with respect to honoring an enrollee's advance directive, including a statement of any limitation(s) regarding the implementation of advance directives (if applicable), and the individual's right to file a complaint concerning noncompliance with advance directive requirements with the State survey and certification agency.

We will provide written information concerning advance directives in the enrollee handbook, as well as on our web site and a link to the DHHS's website. The information will be updated regularly to reflect current practical and legal updates, as soon as possible, but in any event, no later than 90 days after the effective date of such change.

As enrollees become engaged in care management, the case manager will explain advance directives, living wills, and powers of attorney, and will provide enrollees with the Nebraska State webpage address to access forms on their own, or mail any required forms directly to an enrollee, at the preference of the enrollee. The case manager will also provide enrollees with contact information should they desire more detailed information on each form.

Information Requirements (Scope of Work Section IV.C.4.d)

Providing Written Materials to Enrollees That Are Easily Understood

As part of our commitment to engaging, educating, and empowering our enrollees to take control of their health, AmeriHealth Nebraska has established comprehensive, effective procedures to ensure that our written enrollee materials are designed to be easily understood by all enrollees, and are made available in the languages and formats needed by the Medicaid enrollees in each community that we serve.

According to Consumer Reports, two of our health plans are ranked in the top 25 Medicaid health plans in the nation (ranked #22 and #25), and the third is ranked in the top 50 (ranked #46). Additionally, AmeriHealth is recognized as a national leader in serving members in a culturally and linguistically appropriate manner. AmeriHealth worked with America's Health Insurance Plans (AHIP) to develop *The Health Literacy and Plain Language Resource Guide* to help educate the health care industry about health literacy.

All draft enrollee materials will be edited for readability using the Health Literacy Advisor (HLA) tool ensuring that enrollee materials are written at a sixth grade level as measured by the Flesch-Kincaid reading index. The material will subsequently be reviewed through a two-step internal review process prior to submission for State approval.

Non-Prevalent Languages and Alternative Formats

All of AmeriHealth Nebraska's written education materials will be printed in English and Spanish, or in other languages required by the State. This includes our new member welcome packages, member handbook, our member newsletter, educational materials supporting our care management programs, and our health education and outreach materials. Our materials will also be available upon request (or as otherwise directed by the State) in other languages and in alternate formats for persons with visual impairments, including Braille, large print, and/or audio tape. Members with a hearing impairment can call our toll-free Teletypewriter (TTY)/telecommunication device for the deaf (TDD) number to request materials in an alternative medium.

An enrollee can also request to have plan written materials translated into any language by simply calling Enrollee Services 24 hours a day, seven days a week. Additionally, AmeriHealth Nebraska will use translation vendors that are able to translate materials in over 170 languages and into large print, Braille, and audio-tape formats. The information will be mailed out once the enrollee has selected our plan and the new enrollment list has been received.

AmeriHealth is recognized as a national leader in serving members in a culturally and linguistically appropriate manner. Three AmeriHealth plans are among the six "early adopter" plans nationwide that were awarded NCQA's Multicultural Health Care (MHC) Distinction. All three plans received a score of 100 percent during their respective reviews.

Enrollment Information

AmeriHealth will welcome all new enrollees to our Plan with a welcome packet containing essential information that they need to know to help better manage their own health care. Enrollment information will be mailed out once the enrollee has selected our plan and the new enrollment list has been received. This material can be customized to include specific information about the providers or services that are available to meet an enrollee's individual needs.

The welcome packet will include the following materials:

- Welcome Letter
- Provider Directory
- Enrollee Handbook
- Information on Advance Directives
- ID Card
- Important Telephone Numbers guide
- "Feeling Great" Checklist
- Notice of Privacy Practices
- Care Management Mini-Assessment
- "Just a Click Away"
- How and Where to Get Care
- Personal Health Record and Holder

Furthermore, we have successfully utilized welcome calls to help orient members and answer any questions that a member may have about their health care services. The welcome call will be our first

opportunity to engage our member and obtain vital health care information to ensure services are provided to meet the member's specific needs. Based on the phone assessment, members will receive additional material specific to their health care needs, referred to care managers and/or assisted in accessing services.

Grievance and Appeals

AmeriHealth Nebraska will provide enrollees with the required information for the grievance, appeals, and State Fair Hearing process through several mechanisms, including informational materials in the appropriate format; materials in the appropriate language; information needed to seek services; grievance, appeals, and State fair hearing procedures. Information on appeals, grievances, and the State Fair Hearing process will be provided to enrollees as part of the initial enrollment information that is sent to them. The information will also be provided in written format as part of the Enrollee Handbook that will be disbursed to enrollees as part of the enrollment process. A reminder of the process will also be provided to enrollees annually. Enrollees will also be notified of any changes in the process within timelines specified by the State. Additionally, AmeriHealth Nebraska will also ensure that employees involved in the review of all grievances and appeals will have clinical training and extensive expertise.

Provider Termination

In instances when we have to terminate a provider from our network, such as if a Provider is not able to meet our credentialing standards, AmeriHealth Nebraska has an effective process in place for minimizing the impact and communicating with the enrollee. As a general matter, whenever a provider's contract is terminated, all affected enrollees will be notified in writing. In the case of an enrollee who received his or her primary care from, or was seen on a regular basis by the terminated provider, we will make a good faith effort to give written notice of termination of a contracted provider within 15 days after receipt or issuance of the termination notice to each such enrollee.

Notification to affected enrollees will include information regarding assistance in choosing another contracted practitioner and referral to the website for a list of network providers in the enrollee's area. The enrollee may also call the Contact Center for assistance in selecting a new PCP. Additional, supplemental strategies include phone calls, "on hold" messages, and automated and interactive phone calls. A special effort is made to contact enrollees with special needs so that the health care services they receive continue without interruption.

Additional Material

In addition to the materials described above, we will provide a comprehensive list of all enrollees of useful, relevant, valuable and easily understood educational materials through various communications channels which include, but are not limited to:

- Enrollee education mailings
- Newsletters
- Online library of health information
- Social media and secure enrollee portal sites
- Materials that support community outreach initiatives
- Public service announcements

- Posters and flyers
- Outbound pre-recorded telephone messages

Provider Discrimination (Scope of Work Section IV.C.4.e)

We ensure that providers are not discriminated against for participation, reimbursement, or indemnification for acting within the scope of their license or certification. We select providers based on their capability to meet pre-determined credentialing and contracting standards. Our policy is an integral component of our day-to-day management processes, which collectively ensure that associates are aware of and adhere to the policy. In addition, this information will be included in the provider manual, which is available to all network and non-network providers.

A provider may be declined participation in the network if he or she does not meet credentialing or contractual requirements. In the event that this occurs, a written notice is given to the provider which includes our rationale for the action taken and their appeal rights in accordance with 42 CFR 438.12(a). Our provider network representatives and medical director will always be available to assist providers when credentialing or contractual questions arise and guide them towards the steps necessary for attaining the requirements to be accepted into our network.

Third Party Resources (Scope of Work Section IV.C.4.f)

AmeriHealth has almost 30 years of experience in cost avoidance and collection of third party resources (TPR). For calendar year 2010, AmeriHealth avoided inappropriate payment of $67.7 million across all its affiliated Medicaid risk plans. AmeriHealth has designed its system to have virtually unlimited capacity to capture TPR data from other carriers, agencies and relevant sources.

AmeriHealth's Operations Support organization has a dedicated Recovery department where associates identify and obtain third party payer information, including Medicare, commercial insurance and/or accident-related coverage. The Recovery department administers the collection and adjudication of third-party liability information for all AmeriHealth-affiliated plans and will do so for Nebraska as well, while meeting all federal and state requirements.

AmeriHealth captures TPR information regularly received from many sources, including information from the State, Explanation of Benefits (EOB) forms sent with provider claims, enrollment files, and through telephone calls from providers and members who self-identify TPR coverage. We will also utilize our existing systems and capacities to collaborate with Nebraska DHHS to take advantage of its statutory authority to require coverage information from other insurers and employers.

Third Party Liability files are received on a regularly scheduled basis and data is loaded to Facets® via a proprietary and fully-automated process. For TPL information received post-payment, TPR-related overpayment recovery opportunities are identified via an automated approach and pursued promptly, maximizing return while remaining compliant with state-specific recovery limitations and requirements.

Enrollment, Disenrollment and Re-Enrollment (Scope of Work Section IV.C.5)

Enrollee Demographics and Challenges

AmeriHealth Nebraska provides an unparalleled expertise and perspective on how to best meet the needs of the underserved and vulnerable Medicaid eligibles living in rural Nebraska communities. Blue Cross Blue Shield of Nebraska has been serving Nebraska residents for over 70 years and is uniquely qualified to serve the MCO's rural population. AMHP works with Medicaid populations throughout the nation. Our two organizations have joined together to lend our respective expertise to the Medicaid enrollees in Nebraska.

We have met with many key Nebraska stakeholders and have learned much regarding the challenges that Medicaid enrollees currently have, including: complex transportation needs, access to specialty providers, available culturally appropriate care and lack of relationship with a primary care provider or a patient centered medical home.

Our analysis concluded that over half of the population in the service area live in or close proximity to an urban setting. We will contract with the providers in these urban areas to provide access to the enrollees living close to the urban areas. We have already obtained a significant number of letters of intent (LOIs) to build an extensive provider network in these locales.

While the majority of Nebraska's population is white, English-speaking residents, the past decade has witnessed double-digit growth in the State of other races and ethnic groups. We expect that cultural and linguistic competency will become an increasingly important component of Medicaid managed care in the service area.

Enrollment and PCP Assignment

During the enrollment process, we will assure that all enrollees are linked to a PCP. AmeriHealth Nebraska will receive the choices indicated by the member during the enrollment process from the State's contracted enrollment broker to AmeriHealth Nebraska via the enrollee file. An enrollee's PCP selection is documented for the enrollee by AmeriHealth Nebraska in a written notice mailed to them as part of the New Member Welcome Kit.

If no PCP is indicated on the Enrollee File received from the Enrollment Broker, a Customer Service Representative will contact the enrollee by phone, as part of the welcome process, within 10 business days of receiving the Enrollee File from the Enrollment Broker to assist the enrollee in making a selection of a PCP and inform the enrollee of his or her rights and any relevant information; and update the enrollee's record in Facets® with the appropriate PCP, followed by generation of an ID card to be sent to the enrollee.

If the enrollee cannot be reached after three phone attempts within the 10 business days or does not select a PCP, AmeriHealth will follow an auto-assignment protocol to assign a PCP to the enrollee within 30 days.

Our care managers and member services representatives assist enrollees identify participating health care providers and coordinating care when needed. This high-touch approach reduces access burdens for members and assures they have someone to assist with additional needs that arise. Customer Service Representatives will be available 24 hours a day/seven days a week/365 days a year to service member inquiries, whether telephonic, written or web-generated.

Our enrollment process is built around nationally-accepted, HIPAA-compliant transactions and file layouts that allow us to process and reconcile eligibility information effectively. We receive to enroll new enrollees, disenroll enrollees, re-enroll enrollees, update enrollee demographic data, and assign PCPs in a timely and accurate manner. Each file is automatically processed nightly in our Facets® Health Care Application. This process automatically applies changes to enrollment data and updates information about enrollees so that the information in Facets® is reconciled with the information from the State and the enrollment broker.

Disenrollment

We understand the rights and restrictions entailed in disenrolling an enrollee (i.e. if we have sufficient evidence in our possession that an enrollee's particular condition could be better served by another plan or documentation fraud, forgery, or abuse by the enrollee). We will complete all the requisite paperwork and adhere to the State's regulations and timelines.

Processes Against Enrollee Discrimination

Consistent with our mission and values, we treat members with respect and dignity. We will accept all enrollees without restriction as outlined in this contract. AmeriHealth staff members are required to complete an annual training through our corporate compliance program on discrimination.

Enrollee Rights (Scope of Work Section IV.C.6.a)

AmeriHealth Nebraska is committed to protecting enrollee rights in all of its manifestations. Enrollees have many rights, some of which are:

- To be treated with respect and with due consideration for his/her dignity and privacy
- To receive information on available treatment options and alternatives, presented in a manner appropriate to the enrollee's condition and ability to understand
- To participate in decisions regarding his/her health care, including the right to refuse treatment. Refusal of treatment will not be considered as a reason for AmeriHealth to seek disenrollment of an enrollee from the plan
- To be free from any form of restraint or seclusion used as a means of coercion, discipline, convenience or retaliation, as specified in the Federal regulations on the use of restraints and seclusion
- To be able to request and receive a copy of his/her medical records, (one copy free of charge) and request that they be amended or corrected to ensure that they contain correct and complete information (as specified in 45 CFR Part 64).

Enrollees will receive information about their rights in the Enrollee Handbook at initial enrollment, member web site, community events and in the welcome packet, and annually thereafter via our

enrollee newsletter. Enrollees can request a copy of their rights and responsibilities at any time by calling our Member Services Contact Center.

AmeriHealth Nebraska requires each employee to participate in the Corporate Compliance Program by learning and carrying out the companies' Code of Ethics and Conduct, to participate in the Privacy Program by attending scheduled, mandatory training, and to sign the "Associate Confidentiality, Privacy, and Security Agreement" on an annual basis. Individual departments provide job-specific training on how to acknowledge and fulfill member requests.

AmeriHealth Nebraska also commits that in addition to our general commitment to follow all applicable laws and regulations, all contracts with providers, vendors, and subcontractors will comply with all Federal and State laws and regulations including Title VI of the Civil Rights Act of 1964e; Title IX of the Education Amendments of 1972 (regarding educational programs and activities); the Age Discrimination Act of 1975; the Rehabilitation Act of 1973; and the Americans with Disabilities Act.

If a member feels that their rights have been violated, they have the right to file a formal complaint or grievance. We will assist the enrollee through the complaints and grievance process through resolution.

We have quality assurance and monitoring programs to assure that the services rendered by the Contact Center are accurate and effective, that includes call recording and screen capture. If during the quality process there is any indication that a member's rights have been infringed upon, immediate feedback is provided to the Member Contact Center Representative and the employee supervisor is notified. At a minimum, the employee with receive a coaching and counseling. The Supervisor will contact the enrollee to discuss the situation and provide any additional assistance.

Provider-Enrollee Communication (Scope of Work Section IV.C.6.b)

We include language in Section 9.12 of the provider agreements that clearly states we will not advise, prohibit, or restrict a health care professional acting within the lawful scope of practice from advising or advocating on behalf of our enrollees. We also include this policy in our provider manual so both network and non-network providers have access to the information.

Additionally, we continually promote open dialogue between providers and enrollees in enrollee and provider newsletter articles, during community health events, during interaction with our Care Managers, our Customer Service Representatives and on our web-sites.

Our Care Managers and Customer Service Representatives facilitate 3-way phone conversations between the provider office and enrollees who indicate that they are having difficulty expressing themselves or challenges comprehending what the provider has said to them at the provider's office. By participating in the call, our care managers can reinforce the providers instructions and provide additional explanation if needed. We encourage enrollees to speak openly to their providers and frequently assist them to prepare for their provider visits so that they have meaningful dialogue and assume an active role in their own care.

AmeriHealth Nebraska will provide coverage for all counseling and referral services required to be provided by the RFP. AmeriHealth Nebraska's managed care activities are not restricted by specific moral or religious directives or obligations.

Marketing Activities (Scope of Work Section IV.C.6.c)

All marketing materials will be approved by our internal review process as well as by the relevant State agencies prior to distribution to enrollees. This process is designed to be informative so that enrollees can derive maximum benefit from health care service provided. Prior to submitting the materials to the State for approval, our Marketing Communications Department will review all materials to ensure that materials:

- Are written at or below a 6th grade reading level (6.9 score on the Flesch-Kincaid grade-level tool) to ensure they are easily understood, that Culturally and Linguistically Appropriate Service (CLAS) standards have been utilized in the development of the materials, and to make certain our goals of health literacy and cultural competency are met.
- Are accurate, not misleading or confusing, and do not defraud recipients or the State in any way.
- Contain no statements that would in any way mislead the enrollee to believing that he/she must enroll with AmeriHealth Nebraska in order to obtain his/her benefits or in order to not lose his benefits.
- Contain no statements that would in any way lead the enrollee to believe that AmeriHealth Nebraska is endorsed by CMS, the Federal or State government, or a similar entity.
- Satisfy all State contract and regulatory requirements.

Marketing materials will be available in English and Spanish, and in additional languages upon request. AmeriHealth Nebraska will not, directly or indirectly, engage in door-to-door, telephone or other cold-call marketing activities. Community outreach employees will be trained extensively on State marketing requirements. Monthly meetings, to include on-site monitoring and one-on-one feedback, will be mandatory in order to ensure the team is apprised of any and all updates to marketing guidelines. Internal performance will be audited as part of our ongoing efforts to ensure that compliance and quality standards are met.

Emergency Services: Coverage and Payment (Scope of Work Section IV.C.6.d)

AmeriHealth Nebraska complies with State and Federal law and regulation pertaining to coverage of emergency services. Our policies, procedures, and practice is to provide coverage of, and payment for, emergency services, irrespective of whether we have a contract with the provider who furnishes those services.

Claims for emergency services rendered in an emergency department will be processed without authorization, based on the place of service code and revenue code on the claim, including cases in which: 1) the absence of immediate medical attention would not have: a) placed the health of the enrollee (or, in the case of a pregnant women, the health of the woman or her unborn child) in serious

jeopardy, or b) resulted in serious impairment to bodily functions or c) resulted in serious dysfunction of bodily organ or part; nor 2) in cases where an MCO representative instructs the enrollee to seek emergency services. Post-stabilization care following emergency services also will be considered an approved covered service, and will be paid using the same process. Payment for these services will be made without regard to whether the provider has a contract with AmeriHealth Nebraska.

We will not refuse to cover emergency services based on the emergency room provider, hospital, or fiscal agent not notifying AmeriHealth or the applicable State entity of the enrollee's screening and treatment within 10 calendar days of presentation for emergency services. We routinely pay clean claims submitted by a health care provider within thirty (30) days of receipt of the claim, well under applicable State and Federal Requirements. This process applies to non-participating providers who provide emergency services.

At a minimum, an annual review will be performed to ensure all payments policies have been updated appropriately to meet any new state requirements on provider agreement changes.

Emergency Services provided at a facility participating in AmeriHealth Nebraska's provider network are reimbursed according to the facility's contract with AmeriHealth Nebraska. Emergency Services provided at a facility not participating in the our provider network, within the U.S. and in certain limited circumstances outside of the U.S., are reimbursed no more than the amounts (less any payments for indirect costs of medical education and direct costs of graduate medical education) that it could collect if the enrollee received medical assistance under Title XIX or Title XXI through an arrangement other than enrollment in the MCO.

AmeriHealth Nebraska has policies and procedures in place to ensure that enrollees are held harmless in compliance with applicable State and Federal requirements for subsequent screening and treatment for the diagnosis of a condition and associated stabilizing care.

Post Stabilization Services: Coverage and Payment (Scope of Work Section IV.C.6.e)

AmeriHealth Nebraska complies with State and Federal law and regulation pertaining to coverage of post-stabilization services. Our policies, procedures, and practice is to provide coverage of, and payment for, post-stabilization care, irrespective of whether we have a contract with the provider who furnishes those services.

During business hours, calls from emergency room providers who need assistance arranging post-stabilization treatment will be forwarded to our Rapid Response Team. The Rapid Response Team — staffed by nurses, social workers, and care management technicians with access to an a Medical Director as needed — is adept at coordinating services to address urgent care access and needs. The Rapid Response Team has access to information on a wide variety of community resources and can expedite referrals to network providers and submission of prior authorization requests. After business hours, on weekends, and on holidays, we assign nurses and a medical director to be on-call to assist in coordinating post stabilization care. Urgent care needs will be transitioned to the care manager on the next business day.

AmeriHealth Nebraska's financial responsibility for post-stabilization care services that it has not pre-approved terminates when:

1) A plan physician with privileges at the treating hospital assumes responsibility for the enrollee's care.
2) A plan physician assumes responsibility for the enrollee's care through transfer to another place of service.
3) An AmeriHealth representative and the treating physician reach an agreement concerning the enrollee's care.
4) The enrollee is discharged.

Covered Services (Scope of Work Section IV.C.6.f)

AmeriHealth Nebraska enrollees can obtain family planning services from any approved Nebraska Medicaid provider. No referral from the enrollee's PCP is required for any service, including family planning services and supplies. We will not impose any other restrictions on the enrollee's choice of provider for family planning services. To support this practice, our claim system will be configured accordingly. We will also provide training to staff as part of their orientation concerning family planning services and supplies available to enrollees without the need for referral.

Enrollees will be able to access information on covered services, including family planning services, in the Enrollee Handbook, the enrollee Web portal, and through request or questions to the Contact Center representatives. We will post information about covered services and the process to access those services on our web site, including separate links to content on the services available through our plan, how to access those services, and how to contact us for assistance in understanding or accessing available services.

Additionally, we will post seasonal reminders for enrollees on services they should be accessing at different times of the year, such as flu shots in the fall and children's well-visits prior to the school year. We will communicate the availability of covered services through several key printed materials and our Enrollee Newsletter.

We also conduct periodic outreach to enrollees who have not accessed recommended services to ensure they are aware of available services and to facilitate an appointment for care. We also proactively contact members to remind them of covered services they should be receiving, for example, upcoming EPSDT screenings and immunizations to be scheduled for the enrollee's child.

We will not require referrals for members to access specialty care. Members with special health care needs will have direct access to specialists as appropriate for the members' conditions and identified needs. Case managers will be available to assist members with coordination-of-care needs.

Finally, AmeriHealth Nebraska will offer six additional benefits that will serve to enhance current benefit offerings and complement AmeriHealth's medical management strategy to improve the health of our members, as described in detail in the RFP. These will include:

- Adult Preventative Visits

- Parenting Classes
- 24x7 Nurse Hotline
- WeeCare Diaper Program (tied to AmeriHealth Nebraska's maternity program)
- Lamaze classes
- Rapid Response Team

Care Management Requirements (Scope of Work Section IV.C.6.f.iv)

We have extensive experience in providing care management to Medicaid populations. Our solution supports all aspects of person-centered care for those who have chronic health care needs, including expanded choices, increased access to care, greater coordination and continuity of care, cost-effective health services, and better health outcomes. We do so in a way that blends high-technology stratification and analyses with appropriate levels of individual engagement such as advocacy, communication, problem solving, collaboration and empowerment.

Care management is provided to the enrollee on several levels, the most comprehensive being our Integrated Care Management (ICM) program.

Preventive Services and EPSDT

We use a variety of services to reach out to all enrollees to assist with preventive services. Our aim is to "Make Every Enrollee Contact Count." We have programs for pregnant women to connect to the appropriate prenatal care services. We have focused outreach to connect enrollees to needed preventive health and chronic care services through our Care Cap strategies.

Our Pediatric Preventive Health Care program (PPHC) is designed to improve the health of enrollees from birth to age 21 by increasing adherence to Early Periodic Screening, Diagnosis, and Treatment (EPSDT) and Health Check program guidelines through identification of growth and development needs and the coordination of appropriate health care services. We partner with providers and community programs to ensure enrollees have access to required services and use creative outreach strategies to assist enrollees and their parents/guardians to use the services. Information on missing EPSDT services will be displayed through AmeriHealth Nebraska's care gap interfaces. After care gaps are identified, outreach to the enrollee is coordinated through the Rapid Response team using a combination of in-person and automated calls to remind the parent/guardian about missed or overdue services.

Health Risk Assessment

In order to help match enrollees with health care that meets their needs in a cost-effective manner, AmeriHealth Nebraska uses a health risk assessment (HRA) to identify enrollees who are at risk for chronic conditions and other health care needs. The HRA contained in the Member Welcome Packet contains questions about current health conditions and health care services. Our new member outreach process actively encourages members to complete the assessment. Members can complete the assessment on paper and return it using an enclosed postage-paid envelope or they can call the toll-free number printed on the assessment and complete it over the phone. Members can also register on the Member Portal and complete the assessment via our secure Internet site.

Our HRA identifies actual or potential barriers that may hinder the delivery of optimum health care. Each question in the HRA is designed to gather information in which a positive response will trigger program referrals or action to support a specific issue. The HRA offers opportunities to quickly identify and engage enrollees who are pregnant, have chronic conditions, or have special needs and/or health-related concerns.

Integrated Care Management (ICM) program

The ICM program is a holistic solution that uses a population-based health management approach to provide comprehensive care management services. This fully integrated model allows enrollees to move seamlessly from one component to another, depending on their unique needs.

The program has five core components: pediatric preventive health care, episodic care management, WeeCare (maternity management), complex care management, and rapid response. From this integrated solution, AmeriHealth delivers and coordinates its case and disease management services. AmeriHealth's ICM team includes nurses, social workers, Care Connectors, clinical pharmacists, plan medical directors, primary care practitioners (PCPs), specialists, enrollees and caregivers, and parents/guardians.

Members are identified for the ICM program using a sophisticated and state of the art predictive modeling software to identify enrollees that are appropriate for the various components of the program. Our identification processes include data mining and predictive modeling, new enrollee assessment, provider referrals, enrollment reports and health plan activity.

We stratify enrollees using a combination of predictive risk scores and assessment findings. Enrollees identified for the high-risk tier undergo a more comprehensive holistic assessment with additional focus on any identified areas.

The primary method of service for the ICM program is telephonic outreach, assessment and intervention. DHHS approved care management brochures and enrollee welcome letters will include information on the patient centered medical home and the benefits of participating in a medical home. We also believe that our low-dollar enrollee incentives (such as diaper rewards program) encourage enrollee participation.

Medical Necessity determinations are one component of our comprehensive Utilization Management (UM) program. Based on almost 30 years of experience coordinating care for our diverse membership, our comprehensive UM program employs nationally recognized guidelines, regular and ongoing evaluations, and a thorough employee training program to ensure that enrollees receive high quality and medically necessary care. We will use this proven UM program as a foundation to ensure that Nebraska's Medicaid enrollees receive the most sound and effective care available.

Our policies and procedures ensure that individuals or entities that conduct Utilization Management (UM) activities do so in a manner that is not linked in any way to a personal or professional gain. Associates, providers or other individuals conducting utilization review are not rewarded for limiting, denying, or discontinuing medically necessary services.

Once identified, high-risk enrollees are managed through our Jiva Medical Management Information System. The Jiva system provides a comprehensive view of enrollee-related data; a full workflow-capability to facilitate assessment, planning, intervention and evaluation; and a robust data set to facilitate outcome tracking and monitoring.

Special Health Needs

We are well versed with the challenges of caring for foster care children and enrollees with chronic and/or special health care needs. Members are identified for AmeriHealth's Integrated Care Management support with the following care management triggers:

- Special needs enrollees
- Children who are in foster care placement
- Enrollees with chronic and/or special health needs
- Enrollees at risk for poor health outcomes
- Children with positive results from lead testing
- Enrollees with multiple missed medical appointments
- Enrollees with screening results indicating referral treatment without follow-up

Disease Management

Furthermore, our comprehensive Disease Management programs will effectively address the complex health care needs of Nebraska Medicaid recipients with asthma, diabetes, heart disease, hypertension, and obesity, as well as other conditions identified by DHHS. These programs work in partnership with the primary care provider and medical home, along with other members of the treatment team (including but not limited to specialists, home health providers, therapists) and the member's caregivers to coordinate and facilitate adherence to the treatment plan.

The HRA also identifies enrollees who may not need full case management services but would benefit from support to address barriers to care, minor health-related issues or help scheduling PCP appointments. Additional care management includes:

- Enrollees included in the Medicaid eligibility category of the Aged, Blind and Disabled
- Children who are in foster care placement this appears in the above list
- Enrollees discharging from the hospital
- Enrollees with multiple missed medical appointments
- Enrollees requesting case management activities
- Enrollees whose PCP has made a referral for care management activities
- Medically Necessary Care

The outcomes of our programs have been evaluated by outside actuarial firms. One actuarial firm states *"The difference in medical and pharmacy trend achieved by (AmeriHealth Mercy) as compared to its similarly situated competition was material…."*

Medical Record Content (Scope of Work Section IV.C.6.f.v)

The MCO medical record content is fully compliant with all State and Federal requirements. Our Medical Management Information System (Jiva™) provides an integrated platform that allows for the collection and use of medical information related to members.

In addition to required medical record content, we will provide physicians with access to a Member Clinical Summary (MCS) through the provider portal, a payer-based electronic health record that provides a common view of a patient's medical history by summarizing data from claims, pharmacy, and care management sources. Delivered to clinicians and healthcare providers at the point of care, the MCS fosters greater collaboration between healthcare providers and healthcare payers or insurers, enriches patient interactions, and streamlines administrative procedures. Most importantly, the MCS helps each stakeholder in the healthcare process improve the overall quality and affordability of healthcare. The MCS can be printed for addition to a paper chart or downloaded as a Continuity of Care Document (CCD) into an electronic medical record.

Provider Network and Access Standards (Scope of Work Section IV.C.7.e)

Letters of Intent

AmeriHealth Nebraska will draw upon the approximately 70 years of experience that our partner Blue Cross Blue Shield of Nebraska has with the State's provider network. In addition, AmeriHealth has nearly 30 years of experience in building strong provider networks in multiple urban, suburban, and rural communities. AmeriHealth Nebraska has developed a proven process to ensure that we can quickly implement a comprehensive provider network that actually exceeds DHHS requirements, particularly in Nebraska's rural and frontier counties. AmeriHealth Nebraska has signed LOIs from providers throughout the State representing 13,719 locations - creating a foundation for a comprehensive provider network for the 83-county service area.

We strive to contract with all available providers who meet our credentialing standards and will refine the network over time, as needed, to ensure we retain providers who meet our network requirements. In order to build and maintain a comprehensive provider network in the State, we have begun to effectively partner and build relationships with:

- Safety-net and community providers.
- Rural hospitals, Rural Health Centers (RHCs), and Federally Qualified Health Center (FQHCs).
- Key provider systems in Omaha and Lincoln (for enrollees to obtain specialty care).
- Physician extenders, including Advanced Registered Nurse Practitioners.

Monitoring of Provider Standards

Compliance with the accessibility standards is monitored through a number of tracking and reporting vehicles. AmeriHealth Nebraska will track calls from members related to dissatisfaction with appointment and wait times. We will also conduct our own assessments via "Secret Shopper surveys" and provider audits, including on-site visits.

Offices that are non-compliant during repeated monitoring attempts are required to prepare and implement a corrective action plan. The provider network management representative monitors the implementation of any corrective action and reports the results to the Quality Committee.

Provider incentive programs for PCPs will monitor quality measures, medical cost management with adjustments for severity of illness, operational standards, and emergency room utilization elements.

Monitoring of GeoAccess Standards

AmeriHealth Nebraska monitors network adequacy against the State's access to care standards on a frequent basis in the months prior to and after program implementation and at least quarterly thereafter, using GeoAccess mapping. In addition to quarterly assessments, we also prepare GeoAccess reports any time there is a significant change in the provider network that could negatively impact access to care.

Should a gap be found or predicted based on expected provider changes or membership growth, an outreach plan is created that includes targeted provider recruitment, or as appropriate, outreach to currently contracted providers to ask them to accept more members. In the event that we are unable to secure a contract with a key provider type within the mileage radius requirements such that our members do not have access to in-network health care services, we will promptly submit data to the State for approval supporting the lack of network services available to members in that service area. In this instance, we will provide authorization for non-participating providers to provide services in the underserved area for as long as a participating provider is unavailable to provide such services.

In addition, we will work with tertiary care providers to expand service in the underserved area, and will continue to explore the possible use of telehealth services.

No Provider Type in Geographic Region

If no provider is available within the service area, our Customer Service Representatives and care managers will advise members of the nearest provider available for health care delivery for the required services. We will collaborate with the State's transportation vendor. We have also obtained LOIs from key provider systems in Omaha and Lincoln whose providers commute to frontier counties to administer care.

Indian Enrollees

AmeriHealth Nebraska will comply with applicable laws and regulations providing protections for Indians (Native Americans) under the Medicaid and SCHIP programs, including, but not limited to, the requirements of Section 5006(d) of the American Recovery and Reinvestment Act (ARRA) of 2009 and 42 CFR Sections 447.45 and 447.46.

AmeriHealth Nebraska will permit Indians enrolled in our health plan to receive covered services from a participating Indian Tribe, Tribal Organization, or Urban Indian Organization (I/T/U) provider. The enrollee may select an I/T/U provider as his or her primary care provider (PCP) if the provider participates in the AmeriHealth Nebraska network as a PCP. In addition, our customer service representatives and care managers will assist Indian enrollees in locating I/T/U providers if this desire or need is identified during conversations with members.

Provider Incentive Programs

We will implement the Access Incentive Pool. We commit to fund the Pool in a maximum amount equal to $1 pmpm if we are awarded a contract where we are the only MCO selected, or 50 cents pmpm if we are selected as one of two MCO's for the service area. The criteria will be finalized after consulting with the Partnership Council and QAPIC, but the elements will encouraging the providers to increase access for members, obtain certification as a primary care medical home, reduce emergency room utilization, and increase HEDIS results or other performance measures recommended by the State.

Provider Communications

Communications to providers occur through on-site orientations for newly contracted providers, routine site visits, provider workshops, letters to specific providers, the provider manual, the provider website, provider newsletters, and other mailings. AmeriHealth Nebraska will also utilize electronic communication venues (e.g., email, SMS) and the hospitals' telecommunications network or other Web based programs that providers can access in their offices so that information is readily available to all providers.

Provider Satisfaction

AmeriHealth Nebraska will conduct an annual provider satisfaction survey to assess satisfaction with the following areas:

- Provider enrollment
- Provider communication
- Provider education
- Provider complaints
- Claims processing claims reimbursement
- Utilization management processes, including medical reviews and
- Support toward Patient- Centered Medical Home Implementation.
- Addressing Health Disparities

The Provider Satisfaction survey tool and methodology will be submitted to the State for approval prior to administration. The satisfaction surveys are issued electronically but we will send a paper copy to providers upon request. When the results are obtained, they are analyzed and shared with all departments. Each department is responsible to identify and implement actions to improve satisfaction. A summary of the survey results is completed and shared with the Quality Committee and DHHS (no later than 45 days after the end of the contract plan year).

Addressing Health Disparities

AmeriHealth is a national leader in recognizing the diversity in our member population and the need to understand the various cultures, ethnicities, languages and races in our communities. We design our programs to incorporate the cultural background of our enrollees. Three of our companies (out of only six plans nationwide) have been awarded the Distinguished Multicultural Health Care Distinction award from the National Committee for Quality Assurance (NCQA).

We analyze our health outcome data to identify health issues among specific populations and design programs to address those issues. We also leverage race, ethnicity and language data to ensure that the cultures prevalent in our membership are reflected to the extent possible in our provider network, and provide translation services to assist members to bridge language barriers. Embedded in all of these efforts is our approach to a culturally and linguistically appropriate approach to the delivery of health care services.

Right to Privacy

We have developed and administer a comprehensive and effective Corporate Compliance Program for all of our employees and contractors. This program is designed to ensure that all employees are aware of procedures to ensure that in the process of coordinating care, each enrollee's privacy is protected in a manner consistent with the confidentiality requirements of the Privacy Act of 1974, 5 U.S.C. 552a.

The Code of Ethics and Conduct describes standards for maintaining good ethics and business practices and what is expected of employees, which must be read and electronically signed annually by all employees. On an annual basis, all employees must also complete the HIPAA privacy standards on-line training module.

Direct Access to Women's Health Specialist

AmeriHealth Nebraska will provide female enrollees with direct access to a women's health specialist within our network for covered care necessary to provide women's routine and preventive health care services, in addition to the enrollee's designated source of primary care, if that source is not a women's health specialist. AmeriHealth Nebraska will modify its claims and medical management systems to allow this process to occur seamlessly.

Second Opinion

We will provide for a second opinion from a qualified health care professional within the network, or arrange for the enrollee to obtain one outside the network, at no cost to the enrollee.

Medically Necessary Care

Medical Necessity determinations are one component of our comprehensive Utilization Management (UM) program. Based on almost 30 years of experience coordinating care for our diverse membership, our comprehensive UM program employs nationally recognized guidelines, regular and ongoing evaluations, and a thorough employee training program to ensure that enrollees receive high quality and medically necessary care. We will use this proven UM program as a foundation to ensure that Nebraska's Medicaid enrollees receive the most sound and effective care available.

Sufficient in Amount, Scope and Duration

We will provide the benefits specified by DHHS and the additional benefits outlined in Question 40. We will conduct extensive reporting and root-cause analysis to assure all benefits are accurate and are not arbitrarily denied or reduced. We have extensive programs in place to assure that services are neither under-utilized nor over-utilized.

Authorization of Services

Initial and continuing authorizations of services in Nebraska are processed using policies and procedures that are compliant with DHHS requirements, National Committee for Quality Assurance (NCQA) standards, and applicable State and federal laws. We will monitor and educate both our employees and providers as necessary, to ensure that our review criteria are applied consistently throughout.

Compensation

Our policies and procedures ensure that individuals or entities that conduct Utilization Management (UM) activities do so in a manner that is not linked in any way to a personal or professional gain. Associates, providers or other individuals conducting utilization review are not rewarded for limiting, denying, or discontinuing medically necessary services.

Structure and Operations (Scope of Work Section IV.C.7.f)

Credentialing and Re-credentialing

AmeriHealth Nebraska uses a systematic method developed through our experience across the nation to assess practitioner and organizational provider applicants against our credentialing NCQA-based standards, with the goal of determining their ability to treat our Medicaid enrollees and subsequently to determine their licensure. Our credentialing and re-credentialing processes are fully compliant with all applicable laws and regulations.

Organizational providers subject to credentialing review and approval include hospitals, home health agencies, skilled nursing facilities, nursing homes, and free-standing surgical centers. Our associates review and evaluate the qualifications of each of the above noted practitioner and provider types. Participation is determined by meeting the requirements of licensure, certification, education, professional standing, service availability and accessibility as well as conformity to AmeriHealth Nebraska's Utilization Management and Quality Improvement requirements. Practitioners and providers are re-credentialed at least every three years.

Updating Provider Files

We have a detailed process with control points to ensure that provider data is reviewed, validated and updated regularly prior to submission to DHHS. We coordinate our contracting, credentialing and provider setup processes to ensure that provider file information is accurate, current, and audited. Detailed provider data is routinely integrated into our Facets® system, and is directly tied to claims payment and encounter data submission. Our processes for verification of provider credentials and insurance, and periodic review of provider perform performance, will be embodied in written policies and procedures which are approved in writing by the DHHS.

Nondiscrimination

AmeriHealth Nebraska does not discriminate against providers in the selection and retention process because they may serve high-risk populations or specialize in conditions that require costly treatment, and adheres to 42 CFR 438.12(a) and all other applicable State and Federal laws and regulations. AmeriHealth Nebraska's policies and procedures ensure participation, reimbursement, or

indemnification decisions are made solely on the basis of a provider's scope of service, the credentialing criteria, and any other applicable contractual requirements.

Subcontractor Oversight

AmeriHealth Nebraska retains full accountability and responsibility for the provision of services required under the terms of this contract. However, there will be a limited number of scenarios where we believe the specific expertise of a subcontractor (meeting the requirements defined in 42 CFR Part 438) will support the best and most efficient care for members.

AmeriHealth Nebraska will monitor the performance of our subcontractors through a formal contract-based quality oversight program and through ongoing day-to-day oversight and monitoring performed by staff dedicated to this function. Subcontracts include performance measures that are typically monitored through monthly reports which are also presented to the appropriate quality committee. In addition, as required by our oversight policies and procedures, annual onsite audits are conducted of subcontractors during which regulatory compliance and performance is reviewed.

Additionally, identified quality subcommittees will routinely review and monitor any required monthly and ad hoc reports prepared by subcontractors based on contract performance indicators. These subcommittees also review the results of any comprehensive annual audits of subcontractors, including the results of any on-site audits. The annual audit includes in-depth file reviews against contract standards. All subcontractor agreements contain provisions permitting us to terminate the agreement for non-performance of contract requirements and/or the inability of the subcontractor to meet established performance standards.

Claims Processing

AmeriHealth uses TriZetto's Facets® application for its claims processing operations, featuring a powerful software engine that automates business processes, enhances efficiency and provides a full range of flexibility to administer diverse plan designs, integrate with third-party solutions, and adapt to rapidly changing business and regulatory environments. AmeriHealth will configure the Facets® application to meet the Nebraska specific payment requirements and AmeriHealth Nebraska provider contracts. Architected to maximize automation and provide expanded business functionality and integration, this highly scalable, state-of-the-art technology platform is the heart of our healthcare enterprise and claims processing and payment functions.

Additional functionalities include a Diagnostic Related Groups (DRG) Grouper Calculator (determining the appropriate DRG based on the principal diagnosis code); iHealth technology's (iHT) system (applying a customized library of clinical coding edits to claims to ensure that they are coded correctly and paid accurately); and SunGard EXP Macess imaging-based solution (for documents management and workflow solutions).

AmeriHealth also uses a number of programs which ensure a fair, expedient and efficient process for the Quality Auditing department to use to perform reviews of adjudicated claims for procedural, financial and payment accuracy. The program consists of five different programs: Stratified Health Plan audit program, manually adjudicated audit program, Cost Containment/Claim Reconciliation

Recovery Unit (CRRU) Audit Program, New Hire Quality On-Boarding Audit Program and System Adjudicated Target Audit Program

Cost Settlement Process for Critical Access Hospitals

AmeriHealth Nebraska will make all payments to Critical Access Hospitals (CAHs) utilizing interim per diem rates calculated by DHHS with an annual cost settlement at the end of each CAH's fiscal year, as required by Section IV.C.7.f.xi. Outpatient rates are calculated by DHHS on a cost-to-charge basis with an annual year–end cost settlement.

Measurement and Improvement Standards (Scope of Work Section IV.C.7.g)

Practice Guidelines

AmeriHealth Nebraska will utilize evidence-based practice guidelines to help reduce unnecessary variations in care and to improve the quality of care for our enrollees. An interdisciplinary team will develop a proposed guideline or revision based on all applicable clinical evidence or industry standards. To ensure that we use the most recent guidelines and metrics, we will review each condition annually and as new practice guidelines are published. Prior to finalizing the guideline, we will utilize the expertise and counsel from physicians and other providers to review and advise on the proposed guideline. These health care professionals are consulted through our Quality Committee Structure and Partnership Council. New or revised guidelines are presented to the Quality Assessment and Performance Improvement Committee (QAPIC) for approval.

AmeriHealth Nebraska will assure that decisions for utilization management, enrollee education, coverage of services and other areas to which the guidelines apply are consistent with the guidelines through five primary strategies: Leadership; Business Activation; QAPI; Online Benefits; and Member Communications.

Quality Assessment/Performance Improvement Program

AmeriHealth's Quality Assessment/Performance Improvement Program (QAPI) program integrates knowledge, structure, and processes throughout the health care delivery system to assess risk and to improve quality and safety of clinical care and services provided to enrollees. The QAPI program will provide the infrastructure to systematically monitor, objectively evaluate, and ultimately improve the quality, appropriateness, efficiency, effectiveness, and safety of the care and service provided to AmeriHealth enrollees. We set "SMART" goals, ensuring that each quality improvement is:

- Specific
- Measurable
- Attainable
- Realistic
- Timely

AmeriHealth has a strong history of performing quality program evaluations and using the results to drive improvement in our health plans. We evaluate our results against internal and external program goals. Multiple data sources are used for the evaluation including, but not limited to, utilization,

clinical outcomes, satisfaction and process metrics. Results of the evaluation are used to guide program goals and changes for the next measurement period. We formally evaluate our QAPI program at least once a year, and submit the evaluation to our Board of Directors.

The QAPI adheres to the program structure requirements mandated by NCQA and required by the RFP. All five health plans operated by AmeriHealth are accredited by NCQA. All four of the plans that are eligible for an accreditation level are rated as "Excellent," NCQA's highest level. The fifth plan has just been accredited this year and has the highest rank for a new plan.

Performance Improvement Projects

AmeriHealth Nebraska will conduct performance improvement projects that are designed to achieve, through ongoing measurements and intervention, significant improvement sustained over time, in clinical care and nonclinical care areas expected to have a favorable effect on health outcomes and enrollee satisfaction. We will report the status and results of each project to the State, as requested in the RFP. Topics in other states have included:

- Improving Prenatal/Postpartum Care
- Improving the Management of Diabetes in the Latino population through screening measures
- Improving Provider Service

Controlling Avoidable Hospitalizations and Readmissions

Our approach to controlling avoidable hospitalizations and readmissions incorporates provider and community agency partnerships, along with proactive outreach and follow-up post discharge.

To ensure that all of our members receive the appropriate level of care, we conduct prior authorization for non-emergency inpatient admissions, requesting health care information to determine the medical necessity for inpatient care. If the patient symptoms do not indicate that inpatient care is medically necessary, we work with the provider to support an alternate level of care. In some circumstances, an inpatient admission can be avoided if the patient has access to home health services or additional community support. The Medical Director is also available to consult with the admitting physician if needed.

AmeriHealth Nebraska will collaborate with hospital care management and discharge planning teams to provide contact information and to understand how the facilities' care management function is organized. At this time, we will also educate hospital employees on the network home health and equipment providers, and demonstrate the tools available on our Provider Portal. We have commenced discussions with key hospital providers and started developing plans to coordinate the care of our Nebraskan enrollees. We track our success using the Potentially Preventable Readmission (PPR) algorithms developed by 3M Health Information Systems. Using this formula, we have successfully decreased PPRs in each of the states where we operate.

Coordinating Service Planning and Delivery

A combination of the enrollee's information from our Integrated Care Management information system, Initial Health Screening Questionnaire, and information from his or her health care provider will contribute to forming a picture of the enrollee's needs and available supports post discharge.

Partnering with Hospital Transition Team

The Medical Management Team and the Provider Network Team will collaborate with hospital-based Community Transition Teams to ensure a quick resolution to any issue that may have escalated post-discharge, and provides an avenue for the Hospital's Transition Team to access help for their patients.

Acute Care Transition Managers

We may place Acute Care Transition Managers at high-volume hospitals to help coordinate care for enrollees who are in the hospital. This practice has worked in other service areas, and we will consider this practice within the Nebraska service area. The Transition Manager may serve as a liaison for the facility and activates resources and services provided by the health plan for the enrollee.

Enrollee Outreach

After enrollees are discharged from the hospital, Care Managers will contact those who are currently in a care management relationship, while our Rapid Response Team (RRT) will contact all other enrollees. The calls focus on medication reconciliation, checking the status of ordered home services, confirming the post-discharge physician appointment, and determining how well the enrollee understands the discharge instructions.

Monitoring Post-Discharge Care

In order to ensure that our enrollees are progressing toward healthy outcomes, we will monitor enrollees' physician visits within seven and 30 days of discharge. We will then evaluate the results and set goals to improve performance. We will analyze detailed data reports to identify facilities and/or practices that need improvements. Finally, we will identify key performance drivers so that we can work with the involved parties to improve the results.

If it is apparent that no home health providers are available in the rural area, we work with the enrollee and the PCP to provide alternate arrangements, such as extending the hospital stay or finding a lower level of care for the enrollee until a safe discharge is in place. As needed, we will make case-specific arrangements with available out-of-network providers to coordinate the necessary care.

Provider Utilization Patterns

AmeriHealth Nebraska uses several information sources and processes to identify provider utilization patterns and address opportunities related to the quality and cost of medical care. Identification of care gaps, analysis of provider, enrollee demographic reports, and health care summary reports are several tools that AmeriHealth Nebraska uses to identify provider practice patterns. We employ a robust reporting infrastructure to collect, analyze, and report utilization data for our enrollees and providers. Data are collected from multiple sources, including eligibility records, claim transactions, authorization records, and supplemental files, such as historical claim data, pharmacy claim data, immunization registries and lab results. Data on enrollees, providers, authorizations, and medical claims are loaded from our transactional systems, Facets® and Jiva™, to our data warehouse. The data warehouse is refreshed on a weekly and monthly basis depending on the data source and the frequency with which it is received. Supplemental data files are loaded as often as they are received.

Our approach includes analysis of claim, authorization, and outcome data at the population, regional, and provider level, using risk adjustment to account for differences in enrollee acuity, where appropriate. We also use processes that assist with clinical claim editing and reporting, and monitor quality of care concerns, both of which assist in identifying potential fraud and abuse. We also use sophisticated programs to educate providers about their practice patterns in comparison with those of their peers, flag providers about enrollee-specific gaps in care, and incorporate what we learn in both general and provider-specific training and outreach.

Utilization Management

Medicaid enrollees are disproportionately impacted by chronic disease, and while we have systems in place that emphasize care for the chronically ill, our approach to utilization management is designed to assist all enrollees — not just those in our case and disease management programs in getting and staying healthy. Our Utilization Management (UM) program marries technology and decision support systems with a quality focus to promote enrollee self-management and minimize the administrative burden for providers.

Our UM program is a comprehensive, systematic, and ongoing effort that is based on almost 30 years of experience coordinating care for our diverse membership. The program employs nationally recognized guidelines, regular and ongoing evaluations, and a thorough employee training program to ensure that enrollees receive quality, medically necessary care. AmeriHealth Nebraska will use this proven UM program as a foundation to ensure that Nebraska's residents who are enrolled in your Medicaid program receive the most sound, efficient, and effective care available.

We will not structure compensation to individuals or entities that conduct utilization management activities in such a way as to provide incentives for the individual of MCO to deny, limit, or discontinue medically necessary services to any enrollees.

Emergency Room Initiatives

We have developed and used a comprehensive strategy to avoid unnecessary use of the emergency room (ER), using a variety of interventions directed to address the unique socio-economic and cultural characteristics that influence how our enrollees access care, and will implement these programs in Nebraska. Through initiatives such as outreach to enrollees with high ER utilization, we have worked to curtail the rise of ER overuse in our membership via:

- **Education** – Empowering enrollees with the information on appropriate use of health care resources.
- **Prevention** – Helping enrollees receive care in the most appropriate setting.
- **Intervention** – Identifying utilization and addressing enrollee needs.

Monitoring Enrollee Satisfaction

We will utilize a variety of mechanisms to monitor enrollee satisfaction with our plans' performance and services. We will conduct formal enrollee and provider satisfaction surveys to evaluate key program areas. We will also use enrollee focus groups, as needed, to help us understand how best to design programs that meet the needs of our enrollees. We will capture and trend enrollee

dissatisfaction and grievances to alert us to operational areas that require improvement. Finally, we will collect feedback directly from enrollees to develop offerings that improve their satisfaction.

Health Information System

We are familiar with various state management information system requirements through our current business, and are in compliance with all of the information system requirements for each of the state programs (Pennsylvania, South Carolina, Indiana, Kentucky, and New Jersey) that we support, including eligibility/enrollment, member data management, third party liability, provider data management, reference data, encounter/claims processing, financial data and utilization/quality improvement.

The core functional areas supported by our healthcare management systems include:

- **Medical Management**: Intensive Case Management, Utilization Management, Quality Management, Business services for preventative/ESPDT outreach, health risk assessment, case management, service coordination, services for special needs, disease Management, services for managing chronic diseases.
- **Provider Network Management**: Provider Applications, NetworX Pricer, NetworX Modeler, TREO, Contract Manager. Provider contracting, business services to ensure access by distance, cultural competency, specialty; managing network structure and operations through credentialing, performance management, provider directory management; managing program integrity through fraud and abuse detection.
- **Healthcare Benefits Administration**: Business services for eligibility data management, claims adjudication, coordination of benefits, capitation processing, payment processing.

The services that enable and supplement the core functional areas include:

- **External Portal Services**: Member-facing services for enrollment/PCP selection, preventative outreach and care management; provider-facing services for prior authorization, claims submission, claims status, and clinical summary management.
- **External Web Services:** Services that support communicating information to providers, members, and general public.
- **Data Exchange Services**: Services to exchange data with providers, State and/or its agents;
- **Shared Enterprise Services**: Services for call center management, imaging, faxing; Services for reporting, statistical analysis, data mining, and report distribution, Contact Center.

We are positioned to expeditiously and efficiently expand our current capabilities to meet the needs of the State of Nebraska. One of the categories of change that we will need to modify to meet the requirements of the Nebraska program is updating configuration in a variety of key business components: specific set of reference data, business rules, configuration settings and parameters changes. These changes will enable pre-existing functions for each key business components: Provider, Eligibility/Enrollment, Encounters, Claims, Medical and Care Management. Through collaborative working sessions with subject matter experts in each discipline, we bring together key inputs, such as DHHS's Systems Companion Guides, to determine the Nebraska specific changes.

Systems changes are part of our implementation plan managed through our Enterprise Program Management Office, and are described in greater detail in the RFP.

Encounter Data

We have successfully submitted complete, accurate and timely encounter data to multiple State Medicaid programs for many years, and are well position to comply with Nebraska's requirements. Through collaboration with each State, we have achieved consistent initial acceptance rates of 95-99 percent on an annual basis and developed an extensive systems process to cover all State requirements.

Grievance Systems (Scope of Work Section IV.C.8)

Services Requiring Authorization

We are extremely sensitive to the interruption that prior authorization can cause in a provider's workflow; accordingly, we are very selective about the procedures that require prior authorization. We limit prior authorization requirements to those services that have a high potential for inappropriate use or abuse, as well as those that are required by the States that we serve. Our goal is to ensure that enrollees and providers alike can easily understand and identify which services require authorization. We will follow all prior authorization requirements established by the State.

A complete and periodically updated list of services requiring pre-authorization or notice will be posted on both the enrollee and provider websites, and included in handbooks and other appropriate materials.

Notice of Action

All decisions to deny a service authorization request or to authorize a service in an amount, duration, or scope that is less than requested will be made by a health care professional who has the appropriate clinical expertise in treating the enrollee's condition or disease. In such cases, AmeriHealth Nebraska will notify the requesting provider and give the enrollee a written notice in a manner that will comply with applicable provisions of Nebraska law and regulations, as well as 42 CFR 438.404 and other Federal laws and regulations.

At the time of the verbal notification of an action, the provider is informed of the opportunity to discuss the determination with an AmeriHealth Nebraska Medical Director and/or the clinical professional who made the determination possessing the appropriate clinical expertise in treating the enrollee's condition. If the action is still warranted, AmeriHealth Nebraska will give the enrollee and provider written notice of any action (not limited to service authorization actions) within DHHS and NCQA-based timeframes for each type of action, and will also require the provision of notice on the date of action when the action is a denial of payment.

We will provide notice at least 10 days before the date of action when the action is a termination, suspension, or reduction of previously authorized Medicaid-covered services in accordance with NCQA guidelines. The notice period is shortened to five days if probable enrollee fraud has been verified. We will give notice as expeditiously as the enrollee's health condition requires and within State-established timeframes, but at least 14 calendar days following receipt of the request for service.

The time frame may be extended up to 14 additional calendar days if the enrollee or the provider requests an extension or AmeriHealth justifies a need for additional information and how the extension is in the enrollee's interest. For cases in which a provider indicates, or AmeriHealth Nebraska determines, that following the standard timeframe could seriously jeopardize the enrollee's life or health or ability to attain, maintain, or regain maximum function, we will make an expedited authorization decision and provide notice as expeditiously as the Enrollee's health condition requires and no later than three working days after receipt of the request for service.

The medical management information system is programmed to automatically generate a notice of action when an adverse determination decision is made. Dedicated staff review each notice letter for completeness. Upon completion of the review, the letter is released for printing and mailing. Letters are printed and mailed daily. We routinely audit letter timeliness against NCQA's timeliness standards. Variances identified during the audit are reviewed with the individual staff member who processed the case.

Grievance and Appeals Process

Our Grievance and Appeals (G&A) system will be based on a proven and rigorous process similar to those implemented by AmeriHealth in other states, customized to meet Nebraska requirements. We will also ensure that employees performing reviews of all grievance and appeals will have clinical training and extensive expertise. Our G&A policies and processes require that, for both grievances and appeals, an employee be appointed who was not involved in the prior adverse decision and is not a subordinate of the person who made the prior adverse decision. For appeals involving specialty care, input to the appeal determination will be obtained from a clinician in the same or similar specialty as the care being requested. Employees handling reviews of any grievances or appeals are extensively trained to ensure that necessary care is not hindered or interrupted as a result of the process, and are required to adhere to the requisite timelines.

We will electronically provide DHHS with a G&A report quarterly (at minimum), in accordance with the requirements of the RFP. All providers and contractors will be provided with the information about the G&A System at the time they enter into a contract with AmeriHealth Nebraska, as required by 42 CFR 438.10(g)(1).

Enrollees filing grievances and appeals will receive all available assistance from AmeriHealth Nebraska employees. We will ensure that members fully understand the process every step of the way, regardless of their primary language or any other possible communications barriers. Enrollees will also be informed of their rights during the process, including a continuation of benefits during an appeal (under the conditions specified in the RFP).

The enrollee will be notified of his or her right to request a State Fair Hearing within 90 days from the date of AmeriHealth Nebraska's Notice of Action, and AmeriHealth Nebraska will abide by the State Hearing officer's decision.

AmeriHealth Nebraska will gather data on trends throughout all grievances and appeals processes available to enrollees and will use that data to evaluate timeliness and trends, identify root causes,

recommend actions, assign accountability for implementation of recommendations, and ensure follow-through on approved changes.

Enrollees may file a grievance or appeal either orally or in writing, including by telephone, mail, or email. We will maintain a toll-free number for enrollees who want to access the G&A system. Enrollees may use any form to submit a grievance or appeal in writing. Enrollees will also be provided with publications and materials that notify them of their right to file a grievance and/or appeal, and how to go about the process of seeking appeals, grievances, and requests for a State Fair Hearing. Grievance and appeals information and directions will be included on the enrollee website and printed in the enrollee handbook, enrollee newsletters, and in each denial notice letter.

At the time of securing contracts with all providers and subcontractors, AmeriHealth Nebraska will disclose grievance, appeal, and State Fair Hearing policies and procedures as required by 42 CFR 438.10(g)(1). After initial training, providers can find grievance system information in the provider newsletter, hard-copy mailings, the provider website, and the Provider Manual. If a provider has appealed on a member's behalf, he will receive all privileges that are available to the member.

Certification (Scope of Work Section IV.C.9.a)

AmeriHealth Nebraska's data certification process meets or exceeds the requirements for the Nebraska Medicaid managed care program. The certification will be submitted concurrently with the submission to the State of the certified data and documents. All reports to be submitted to the State undergo a rigorous quality review and validation process, prior to the data being certified. Report programming is scrutinized by a separate reviewer than the original programmer and then is reviewed again by the Manager for sign-off prior to submitting the data to the officer designated to certify that particular document.

Data submitted to the State will be certified, and a signed attestation provided, by the Chief Executive Officer of AmeriHealth Nebraska, its Chief Financial Officer, or an individual who has delegated authority to sign for, and who reports directly to the Chief Executive Officer or Chief Financial Officer of AmeriHealth Nebraska, and all such certifications and submissions will in all respects be consistent with the requirements of 42 CFR 438.606.

Program Integrity (Scope of Work Section IV.C.9.b)

Fraud, Waste, and Abuse Policies

We have implemented policies and procedures to detect and prevent fraud, waste, and abuse (FWA) and to provide protections for those who suspect and report wrongdoing. AmeriHealth Nebraska has written policies that provide detailed information to its employees, contractors and agents about: 1) Its policies and procedures for detecting and preventing FWA; 2) Its Associate Guidebook and Code of Ethics and Conduct will contain specific discussions of the Federal and State False Claims Acts; 3) The right of associates to be protected as whistleblowers, and its policies and procedures for detecting and preventing fraud, waste and abuse; and 4) Annual False Claims Act training will be provided to all associates, including the provisions of the State of Nebraska False Medicaid Claims Act. AmeriHealth adheres to federal and state requirements for ownership disclosure, Federal Financial

Participation payments and Federal safeguards for conflict of interest (41 USC 423, Section 27). We will guard against fraud and abuse through a comprehensive compliance plan for Nebraska which will conform to standards set forth in guidelines issued by the U.S. Department of Health and Human Services, Office of the Inspector General (OIG).

We will track any findings from its audits and complaints it receives from members, and will report all findings to the State on a quarterly basis.

Minimum Sampling Criteria

We monitor providers closely to verify that billed services are provided. We accomplish this through a variety of internal functions. AmeriHealth will provide individual notices to a sample group of the enrollees who received services, and who will be selected based on a statistically valid sample size.

Complying With the Federal Procurement Integrity Act

AmeriHealth Nebraska is acutely aware of the need for vigilance in their oversight of the relationships they and their employees have with procurement officials, and the relationships which their procurement officials have with others, and they have established policies compliant with the requirements of the RFP, in compliance with the Federal Procurement Integrity Act set forth in 41 U.S.C. §§2101, et seq. Our contacts with the procuring agency are limited to the manner that is prescribed in the RFP and proscribed by our Code of Conduct.

Complying With the False Claims Act

We implement and enforce policies and procedures to assure compliance with section 1902(a)(68) of the Social Security Act ("False Claims Act") through AmeriHealth's Fraud Waste and Abuse (FWA) Compliance Plan. Training on the Federal False Claims Act occurs for all employees as part of their new hire orientation and periodically thereafter, as part of our ongoing compliance training efforts. Annually, each employee is required to participate in False Claim Act training that alerts employees to prohibited activities and to protections provided by the False Claim Act.

Coordination with Enrollment Broker (Scope of Work Section IV.C.11)

AmeriHealth serves over one million active enrollees across the United States through enrollment brokers and is well-prepared to work with DHHS's enrollment broker to enroll Medicaid recipients in Nebraska. The coordination with the Enrollment Broker will include, but is not limited to, ensuring that the State and the Enrollment Broker have accurate and clear information to share with enrollee's about our participation as a MCO and the benefits we share, working with the State to resolve any and all enrollment issues relating to enrollee participation and the enrollment process as well as by having the technology capabilities and resources to exchange data with the State's support systems using a secure connection. We understand that we will not interface with the Enrollment Broker's support system.

Provider Network (Scope of Work Section IV.C.12)

Through its Network Development outreach campaign, AmeriHealth Nebraska will continue to expand our network of participating providers.

AmeriHealth is proud to have received Letters of Intent from providers for 13,719 locations, creating a strong foundation for a statewide provider network.

Our network meets the state standard for adequate capacity for PCP's, Hospitals, Urgent Care Centers, Federally Qualified Health Centers (FQHC), and Rural Health Clinics (RHC). Our network also includes specialists and ancillary providers (Home Health, DME, PT/OT/ST, nursing facilities, etc.) in quantity and location that is supportive of the population. In addition, our network strategy includes assuring contracts are executed with an adequate number of the Critical Access Hospitals, I/T/U provides and working with the Public Health Association.

PCP Network (Scope of Work Section IV.C.13)

AmeriHealth Nebraska will enhance its payment structure to Primary Care Providers to increase access for enrollee's utilizing three primary strategies:

First, we will fund the Access Incentive Pool for PCPs who meet or exceed the pre-defined goals. The maximum amount of the pool will be an amount equal to $1 per member per month if AmeriHealth Nebraska is awarded a contract where it is the only MCO for all of the eligible counties, or an amount equal to 50 cents per member per month if AmeriHealth Nebraska is awarded the contract to be one of two MCOs for all of the eligible counties.

Second, we will educate providers on available telehealth services and reimbursement. As we have talked with providers throughout the State of Nebraska about their needs, we have learned that few providers know that they may be reimbursed for consultations through telemedicine services.

Third, we will structure payments to PCPs to increase access for enrollees by encouraging them to contract with nurse practitioners and other nurse extenders who can assist the PCPs with providing very much needed care to members throughout rural Nebraska. Currently, AmeriHealth Nebraska has contracted with providers who have access to almost 500 nurse practitioners and physician assistants throughout the state.

Patient-Center Medical Homes (Scope of Work Section IV.C.14)

Both BCBSNE and AmeriHealth have significant experience in working with PCMHs. AmeriHealth Nebraska has many programs and tools that can assist with the promotion of Patient Centered Medical Homes (PCMH) and prepare the practice site for accreditation. We believe the first and most important step is to assess the practice's readiness for change.

Our work with, and knowledge of providers, will assure we select strong physician practices who are committed to the PCMH model of care in Nebraska. Our role will be consultative though the change and accreditation process but we will also demonstrate value by providing numerous programs and processes that will facilitate the accreditation process. Because of our strong provider relationships we will meet the following goals:

- By the end of the first year of operations under this contract, a total of two (2) practices shall have met the PCMH Tier I criteria;

- By the end of the second year of the operation under this contract, a total of two (2) practices shall have met the PCMH Tier 2 criteria and an additional two (2) practices shall have met the PCMH Tier 1 criteria); and
- By the end of the third year of operation under this contract, a total of four (4) practices shall have met the PCMH Tier 2 criteria and an additional two (2) practices shall have met the PCMH Tier 1 criteria.

Within 90 days of implementation, the PCMH implementation plan will identify how we will support costs to transform and sustain PCMH recognition; the technical support and education, training tools, and provision of data relevant to patient clinical care management that will be provided; how we will facilitate specialty provider network access and the comprehensive data set we have available for PCMH practices.

Coordination with Behavioral Health Vendor (Scope of Work Section IV.C.15)

We will have processes in place to seamlessly interface with behavioral health providers and vendors for services not covered by AmeriHealth Nebraska. We are well versed in coordinating services with a behavioral health care vendor based on our experiences in Pennsylvania and South Carolina (with Magellan and other behavioral health organizations), where most behavioral health services are provided by separately contracted entities. Our experience in these markets has allowed us to develop a firm understanding of the requirements and procedures for ensuring that enrollees have access to these services.

We will comply with all requirements found in 482-NAC 4-004.05 for coordinating with the Mental Health/Substance Abuse (MH/SA) plan. We will work closely with Magellan Behavioral Health (Magellan) to coordinate services for the following:

- Emergency room services for MH/SA services
- Admissions for 24-hour observation
- Chemical detoxification services
- Substance abuse treatment services
- Inpatient MH/SA admission history and physical exams
- Ambulance services for MH/SA treatment

Radiology Management (Scope of Work Section IV.C.16)

AmeriHealth requires providers to obtain authorization and medical necessity review prior to performing select non-emergency radiology procedures: Computerized Tomography (CT) scans, Magnetic Resonance Imaging (MRI), Magnetic Resonance Angiography (MRA), Magnetic Resonance Spectroscopy (MRS), Positron Emission Tomography (PET) scan, Single Photon Emission Computed Tomography (SPECT) and nuclear cardiology procedures. This decision has been made based on the relatively high costs associated with its routine use and the greater risks to member health with increased imaging utilization (as each radiologic procedure exposes the individual to radiation).

Radiology procedures performed in the emergency room or inpatient setting do not require prior authorization, but may be reviewed retrospectively.

Accreditation (Scope of Work Section IV.C.17)

All five of the health plans operated by AmeriHealth are accredited by the National Committee for Quality Assurance (NCQA). All four of the plans that are eligible for an accreditation level are rated as "Excellent," NCQA's highest level. Each of our plans is also ranked by NCQA in the top 50, nationwide, with the two Pennsylvania plans in the top 25.

AmeriHealth and its affiliated plans are three (3) of only six (6) early adopters nationwide to earn NCQA's Multicultural Health Care Distinction.

AmeriHealth is also one of a handful of Medicaid organizations that received Certification for Validation in Savings Measurement for using plausibility indicators as part of savings measurement for common chronic diseases from the Disease Management Purchasing Consortium (DMPC). AmeriHealth received the initial certification from DPMC in 2008. Our certification was revalidated in 2010.

As a newly-formed organization, AmeriHealth Nebraska, Inc. is not yet NCQA accredited. However, upon contract award for the Physical Health Medicaid Managed Care Organization contract, AmeriHealth Nebraska will submit an application for NCQA accreditation at the earliest possible date allowed by NCQA and once achieved, maintain accreditation throughout the life of the contract.

Physician Incentive Plan (Scope of Work Section IV.C.20)

AmeriHealth agrees to implement an alternative payment methodology for services provided by practitioners who are acting in the capacity of an employee or contractor of the University of Nebraska Medical Center (UNMC) or its affiliated medical practices. AmeriHealth Nebraska understand that under Medicaid Fee-for-Service, the payment amount to the UNMC Practitioner is the difference between payments otherwise made to these practitioners and the average rate paid for the services by commercial insurers. AmeriHealth Nebraska further understands that these payments are made in addition to payments otherwise provided under the State Plan to practitioners that qualify for such payments.

AmeriHealth Nebraska has had conversations with Officers at the UNMC Physician Group about our full compliance with this RFP requirement. A Letter of Intent we have signed with UNMC Physicians, enclosed as Attachment 18, shows our intentions of fully complying with this requirement.

Provider-Preventable Conditions (PPCs) Including Health Care-Acquired Conditions (Scope of Work Section IV.C.22)

AmeriHealth Nebraska has a well-defined process for identifying and processing claims related to Provider-Preventable Conditions (PPCs) - including Health Care-Acquired Conditions (HCAC) — which were not present on admission (POA). Claim system edits, as well as information collected

during inpatient medical necessity review, are used to identify cases for review by a clinician. In cases where a PPC is identified, the facility and provider are notified by letter and the claim is adjusted to reflect the level of payment appropriate if the adverse event had been avoided.

In accordance with Section 2702 of the Affordable Care Act (ACA), AmeriHealth Nebraska has the ability to reduce or deny, as applicable, payment of PPCs prospectively upon initial claim adjudication. AmeriHealth Nebraska will require providers to self-report PPCs through our existing claims system, regardless of their intention to bill. AmeriHealth Nebraska will track and report the PPC data to the State via the Encounter File. Providers will be educated on PPCs and HCACs both through face-to-face meetings with our Network Management Representatives and written means. Any reductions in payment to providers will be limited to the added cost resulting from the PPC.

Corporate Overview

a. Identification and Information

b. Financial Statements

c. Change of Ownership

d. Office Location

e. Relationships with the State

f. Employee Relations to State

g. Contract Performance

h. Summary of Corp Exp.

h.1 Narrative Project Desc.

h.2 Contractor & Subcontractor Exp.

h.3 Narrative of Subcontractor Exp.

i. Proposed Mgmt. Approach

j. Subcontractors

Corporate Overview

a. Identification and Information

b. Financial Statements

c. Change of Ownership

d. Office Location

e. Relationships with the State

f. Employee Relations to State

g. Contract Performance

h. Summary of Corp Exp.

h.1 Narrative Project Desc.

h.2 Contractor & Subcontractor Exp.

h.3 Narrative of Subcontractor Exp.

i. Proposed Mgmt. Approach

j. Subcontractors

CONTENTS

CORPORATE OVERVIEW 1

a. Bidder Identification and Information 1

CORPORATE OVERVIEW

A. BIDDER IDENTIFICATION AND INFORMATION

The bidder must provide the full company or corporate name, address of the company's headquarters, entity organization (corporation, partnership, proprietorship), state on which the bidder is incorporated or otherwise organized to do business, year in which the bidder first organized to do business, whether the name and form of organization has changes since first organized, and Federal Employee Identification Number and/or Social Security Number.

AmeriHealth Nebraska, Inc. (AmeriHealth Nebraska) will be licensed by the Nebraska Department of Insurance as a Health Maintenance Organization, and will do business as Arbor Health Plan. It has been formed by Blue Cross and Blue Shield of Nebraska and AmeriHealth Mercy Health Plan (AHMP) specifically to respond to this RFP.

AmeriHealth Nebraska will be an industry leading Medicaid solution focused on improving access and care management for its members in the 83 counties covered by this procurement. AmeriHealth Nebraska pairs the national Medicaid managed care expertise of AmeriHealth Mercy with the unmatched local market knowledge and health expertise of Blue Cross and Blue Shield of Nebraska -- especially in the rural areas included in the 83 counties covered by the RFP. The resulting product, Arbor Health Plan, will provide the Medicaid members with a proven comprehensive solution that helps our members get the necessary care through health and wellness programs.

Nebraska Blue Cross began in 1939 as the Associated Hospital Service of Nebraska. Nebraska Blue Shield, originally called the Nebraska Surgical Plan, formed in 1944. The two companies merged in 1974 to create Blue Cross and Blue Shield of Nebraska (BCBSNE). Today, BCBSNE issues or provides benefit administration for approximately 700,000 members. Additionally, BCBSNE has been committed to rural Nebraska healthcare for decades and has long-standing relationships with the rural Nebraska healthcare providers. One hundred percent of hospitals located in Nebraska and over 95% of physicians located in the state participate in the BCBSNE commercial network.

AMHP is a member of the AmeriHealth Mercy Family of Companies ("AMFC"). AMFC has grown to become one of the largest Medicaid managed care organizations in the United States. AMFC is one of the nation's experts and industry leaders in the delivery of quality health care to low-income populations covered by publicly funded programs, especially Medicaid. Currently, AMFC touches more than four million Medicaid/SCHIP/uninsured recipients nationwide through its health plans, pharmacy benefit management services, behavioral health services, care management services, and administrative contracts.

Table 1: AmeriHealth Nebraska, Inc. Identification Information

Question Element	Response
Full Company/Corporate Name	AmeriHealth Nebraska, Inc.
Address	1919 Aksarben Dr.

Question Element	Response
	Omaha, NE 68106
Entity Organization	Corporation
State of Incorporation	Nebraska
First Organized to do Business	2011
Name and Form of Organization Changes	None
Federal Employee Identification Number	[redacted]

Arbor Health Plan

Corporate Overview

a. Identification and Information

b. Financial Statements

c. Change of Ownership

d. Office Location

e. Relationships with the State

f. Employee Relations to State

g. Contract Performance

h. Summary of Corp Exp.

h.1 Narrative Project Desc.

h.2 Contractor & Subcontractor Exp.

h.3 Narrative of Subcontractor Exp.

i. Proposed Mgmt. Approach

j. Subcontractors

CONTENTS

CORPORATE OVERVIEW 1

b. Financial Statements 1

CORPORATE OVERVIEW

B. FINANCIAL STATEMENTS

The bidder must provide financial statements applicable to the firm. If publicly held, the bidder must provide a copy of the corporation's most recent audited financial reports and statements, and the name, address and telephone number of the fiscally responsible representative of the bidder's financial or banking organization.

If the bidder is not a publicly held corporation, either the reports and statements required of a publicly held corporation, or a description of the organization, including size, longevity, client base, areas of specialization and expertise, and any other pertinent information must be submitted in such a manner that proposal evaluators may reasonably formulate a determination about the stability and financial strength of the organization. Additionally, a non-publicly held firm must provide banking reference.

The bidder must disclose any and all judgments, pending or expected litigation, or other real or potential financial reversals, which might materially affect the viability or stability of the organization, or state that no such condition is known to exist.

AmeriHealth Nebraska, Inc. is a newly-formed entity, and thus has no financial reports or statements. We are including the audited financial statements for our parent companies.

The audited Consolidated Financial Statements for AmeriHealth Mercy Health Plan and Subsidiaries, for the 2-year period ending December 31, 2010, is included as Attachment 1.

The audited Statutory Financial Statements for BlueCross BlueShield of Nebraska, for the 2-year period ending December 31, 2010 is included as Attachment 2.

As a non-publicly held firm, we have also provided a banking reference as Attachment 3.

No condition is known to exist, by AmeriHealth Nebraska, Inc. and its parent companies (AMHP and BCBSNE), that might materially affect the viability or stability of the respective organization, including any judgments, pending or expected litigation or other real or potential financial reversals faced by them.

Corporate Overview

a. Identification and Information

b. Financial Statements

c. Change of Ownership

d. Office Location

e. Relationships with the State

f. Employee Relations to State

g. Contract Performance

h. Summary of Corp Exp.

h.1 Narrative Project Desc.

h.2 Contractor & Subcontractor Exp.

h.3 Narrative of Subcontractor Exp.

i. Proposed Mgmt. Approach

j. Subcontractors

CONTENTS

CORPORATE OVERVIEW 1

c. Change of Ownership 1

CORPORATE OVERVIEW

C. CHANGE OF OWNERSHIP

Change of Ownership – If any change in ownership or control of the company is anticipated during the twelve (12) months following the proposal due date, the bidder must describe the circumstances of such change and indicate when the change will likely occur. Any change of ownership to an awarded vendor(s) will require notification to the State.

AmeriHealth Nebraska does not anticipate any change of its ownership or control within the next twelve (12) months. AmeriHealth Nebraska understands that if we are awarded a contract, we will be required to notify the State of any change of ownership.

Corporate Overview

a. Identification and Information

b. Financial Statements

c. Change of Ownership

d. Office Location

e. Relationships with the State

f. Employee Relations to State

g. Contract Performance

h. Summary of Corp Exp.

h.1 Narrative Project Desc.

h.2 Contractor & Subcontractor Exp.

h.3 Narrative of Subcontractor Exp.

i. Proposed Mgmt. Approach

j. Subcontractors

CONTENTS

CORPORATE OVERVIEW 1

d. Office Location 1

CORPORATE OVERVIEW

D. OFFICE LOCATION

Office Location - The bidder's office location responsible for performance pursuant to an award of a contract with the State of Nebraska must be identified.

AmeriHealth Nebraska's office location is:

2120 S. 72nd Street
Omaha, NE 68124
ATTN: Executive Director

The office location of AmeriHealth Nebraska's parents is:

AmeriHealth Mercy Health Plan 200 Stevens Dr. Philadelphia, PA 19113	**Blue Cross Blue Shield of Nebraska** 1919 Aksarben Dr. Omaha, NE 68106

Corporate Overview

a. Identification and Information

b. Financial Statements

c. Change of Ownership

d. Office Location

e. Relationships with the State

f. Employee Relations to State

g. Contract Performance

h. Summary of Corp Exp.

h.1 Narrative Project Desc.

h.2 Contractor & Subcontractor Exp.

h.3 Narrative of Subcontractor Exp.

i. Proposed Mgmt. Approach

j. Subcontractors

CONTENTS

CORPORATE OVERVIEW 1

e. Relationship with the State 1

CORPORATE OVERVIEW

E. RELATIONSHIP WITH THE STATE

The bidder shall describe any dealings with the State over the previous ten (10) years. If the organization, its predecessor, or any party named in the bidder's proposal response has contracted with the State, the bidder shall identify the contract number(s) and/or any other information available to identify such contract(s). If no such contract exist, so declare

This proposal is being submitted by AmeriHealth Nebraska, Inc., a new entity that is owned by AmeriHealth Mercy Health Plan (AMHP) and Blue Cross and Blue Shield of Nebraska (BCBSNE). Neither AmeriHealth Nebraska nor AMHP has had any dealings with the State over the previous ten (10) years.

BCBSNE has contracted with the State for the following arrangements during the past 10-year period:

State of Nebraska Medical Claim Administration:

Beginning	Ending	BCBSNE Group Number(s)
1/1/2000	12/31/2001	13208 – 13212, 13363 – 13366, SCA 0139
1/1/2002	12/31/2004	13990, 00358, 00359 – SCA 231Z1
1/1/2005	12/31/2005	04576 - 04577 – SCA 231Z1
1/1/2006	12/31/2006	04576 - 04577 – SCA 231Z1
1/1/2007	12/31/2008	04576 - 04577, 04711, 04712
1/1/2002	12/31/2004	13990, 00358, 00359 – SCA 231Z1
1/1/2005	12/31/2005	04576, 04577 – SCA 231Z1
1/1/2006	12/31/2006	04576, 04577 – SCA 231Z1
1/1/2007	To Present	04576, 04945, 04711, 04712

State of Nebraska Department of Corrections Inmate Healthcare Bill Processing:

Beginning	Ending	BCBSNE Group Number(s)
4/1/2004	To Present	04541

State of Nebraska Comprehensive Health Insurance Pool (CHIP) Healthcare Bill Processing:

Beginning	Ending	BCBSNE Group Number(s)
1986	To Present	04900, 49000 – 49999

State of Nebraska Department of Health & Human Services (DHHS) Regional Center Healthcare Bill Processing:

Beginning	Ending	BCBSNE Group Number(s)
4/1/2009	To Present	04944

Primary Care Plus Medicaid Managed Care Program, PCCM Model – Medicaid Managed Care Program through Nebraska Health Connection:

Beginning	Ending	BCBSNE Group Number(s)
7/1/1995	2010	Group Number Not Applicable (see RFP #0119)

Corporate Overview

a. Identification and Information

b. Financial Statements

c. Change of Ownership

d. Office Location

e. Relationships with the State

f. Employee Relations to State

g. Contract Performance

h. Summary of Corp Exp.

h.1 Narrative Project Desc.

h.2 Contractor & Subcontractor Exp.

h.3 Narrative of Subcontractor Exp.

i. Proposed Mgmt. Approach

j. Subcontractors

CONTENTS

CORPORATE OVERVIEW 1

f. Bidder's Employee Relations to State 1

CORPORATE OVERVIEW

F. BIDDER'S EMPLOYEE RELATIONS TO STATE

If any party named in the bidder's proposal response is or was an employee of the State within the past sixty (60) months, identify the individual(s) by name, State agency with whom employed, job title or position held with the State, and separation date. If no such relationship exists or has existed, so declare.

If any employee of any agency of the State of Nebraska is employed by the bidder or is a subcontractor to the bidder, as of the due date for proposal submission, identify all such persons by name, position held with the bidder, and position held with the State (including job title and agency). Describe the responsibilities of such persons within the proposing organization. If, after review of this information by the State, it is determined that a conflict or interest exists or may exist, the bidder may be disqualified from further consideration in this proposal. If no such relationship exists so declare.

None of the parties named in this proposal is or was an employee of the State of Nebraska within the past sixty (60) months. Additionally, to the best of its knowledge, neither AmeriHealth Nebraska nor any of its proposed subcontractors employs any employee of an agency of the State of Nebraska.

AmeriHealth Nebraska would consider any such dual employment to be a potential conflict of interest, which associates within the AmeriHealth Mercy Family of Companies are required to avoid. AmeriHealth Nebraska ensures that no such conflict of interest would go undetected and unaddressed, by requiring its associates to certify annually as to the absence of conflicts of interest, or to disclose a conflict to the compliance officer.

Arbor Health Plan

Corporate Overview

a. Identification and Information

b. Financial Statements

c. Change of Ownership

d. Office Location

e. Relationships with the State

f. Employee Relations to State

g. Contract Performance

h. Summary of Corp Exp.

h.1 Narrative Project Desc.

h.2 Contractor & Subcontractor Exp.

h.3 Narrative of Subcontractor Exp.

i. Proposed Mgmt. Approach

j. Subcontractors

CONTENTS

CORPORATE OVERVIEW 1

g. Contract Performance 1

CORPORATE OVERVIEW

G. CONTRACT PERFORMANCE

If the bidder or any proposed subcontractor has had a contract terminated for default during the past ten (10) years, all such instances must be described as required below. Termination for default is defined as a notice to stop performance delivery due to the bidder's non-performance or poor performance, and the issue was either not litigated due to inaction on the part of the bidder or litigated and such litigation determined the bidder to be in default.

It is mandatory that the bidder submit full details of all termination for default experienced during the past ten (10) years, including the other party's name, address and telephone number. The response to this section must present the bidder's position on the matter. The State will evaluate the facts and will score the bidder's proposal accordingly. If no such termination for default has been experienced by the bidder in the past ten (10) years, so declare.

If at any time during the past ten (10) years, the bidder has had a contract terminated for convenience, non-allocation of funds, or any other reason, describe fully all circumstances surrounding such termination, including the name and address of the other contracting party.

Neither AmeriHealth Nebraska, nor any of its proposed subcontractors, has had a contract terminated for default during the past ten (10) years. AmeriHealth Nebraska has not had a contract terminated for any reason during the past ten (10) years.

Similarly, AmeriHealth Nebraska's parents – AMHP and BCBSNE – have also not had a contract terminated for default during the past ten (10) years.

AMHP was party to two (2) contracts during the past ten (10) years that terminated for non-performance reasons:

- **MDwise Care Select**. From 2007 to 2010, AMHP provided care management and utilization services to MDwise, Inc. for MDwise's SSI (without Medicare) population. The contract terminated on mutual agreement when the State (Indiana) program ended.
- **Pediatric Associates Health Plan**. From 2006 to 2009, AMHP provided TPA and management services to this provider-sponsored network (PSN), for its TANF and SSI (without Medicare) membership. The parties mutually agreed to terminate the agreement when the PSN was purchased by a competitor of AMHP.

Arbor Health Plan

Corporate Overview

a. Identification and Information

b. Financial Statements

c. Change of Ownership

d. Office Location

e. Relationships with the State

f. Employee Relations to State

g. Contract Performance

h. Summary of Corp Exp.

h.1 Narrative Project Desc.

h.2 Contractor & Subcontractor Exp.

h.3 Narrative of Subcontractor Exp.

i. Proposed Mgmt. Approach

j. Subcontractors

CONTENTS

CORPORATE OVERVIEW 3

h. Summary of Corporate Experience 3

CORPORATE OVERVIEW

H. SUMMARY OF CORPORATE EXPERIENCE

The bidder shall provide a summary matrix listing the bidder's previous projects similar to this Request for Proposal in size, scope and complexity. The State will use no more than three (3) narrative project descriptions submitted by the bidder during its evaluation of the proposal.

The bidder must address the following:

- *Bidder must provide narrative descriptions to highlight the similarities between their experience and this Request for Proposal. These descriptions must include:*
  - *a) the time period of the project;*
  - *b) the scheduled and actual completion dates;*
  - *c) the contractor's responsibilities;*
  - *d) for reference purposes, a customer name (including the name of a contact person, a current telephone number, a facsimile number and e-mail address); and*
  - *e) each project description shall identify whether the work was performed as the prime contractor or as a subcontractor. If a bidder performed as the prime contractor, the description must provide the originally scheduled completion date and budget, as well as the actual (or currently planned) completion date and actual (or currently planned) budget.*
- *Contractor and subcontractor(s) experience must be listed separately. Narrative descriptions submitted for subcontractors must be specifically identified as subcontractor projects.*
- *If the work was performed as a subcontractor, the narrative description shall identify the same information as requested for the contractors above. In addition, subcontractors shall identify what share of contract costs, project responsibilities, and time period were performed as a subcontractor.*

Introduction

The AmeriHealth Mercy Family of Companies comprises one of the largest organizations of government-sponsored managed care and administrative services entities in the United States, touching 4 million lives through five product lines nationwide. These programs include Medicaid risk and non-risk, Medicare Advantage (MAPD) and Prescription Drug Plans (PDPs), Medicaid at-risk and non-risk Behavioral Health Organizations (BHOs) and State Children's Health Insurance Programs (SCHIP).

The states in which we have served Medicaid-eligible enrollees are as diverse as our enrollee population, including: Pennsylvania, New Jersey, Kentucky, South Carolina, Indiana, and most recently, Louisiana (beginning on 2012). Our areas of service have included both urban and rural

populations, a demographic combination that is not qualitatively different from the 83 Nebraska counties covered by this contract.

AmeriHealth Nebraska pairs the national Medicaid Managed Care expertise of AmeriHealth with the unmatched local market knowledge and health expertise of Blue Cross and Blue Shield of Nebraska (BCBSNE), a long-time presence in Nebraska's health care arena. In short, Nebraska enrollees of the Arbor Health Plan will benefit from an organization combining high-quality managed care expertise and a high-touch local presence.

AmeriHealth Nebraska is a newly formed organization and does not have a previous project history.

- Table 1 summarizes our current managed care programs by state.
- Table 2 supplies information on all of the publicly funded managed care contracts for Medicaid/CHIP and/or other low-income individuals for AmeriHealth Nebraska's parent organization, affiliates, and subsidiaries (collectively referred to as "AmeriHealth") for the last ten (10) years.
- Table 3 supplies information on the administrative and management services provided to Medicaid/CHIP and/or other low-income populations contracted by AmeriHealth Mercy within the past ten (10) years.

Table 1: AmeriHealth Mercy Family of Companies Membership by State and Contract Type

	Medicaid	Prescription (PDP)	Behavioral (BHO)	Children (SCHIP)	TPA
Pennsylvania	X	X	X		
New Jersey					X
Kentucky					X
South Carolina	X	X		X	
Indiana	X	X	X	X	
Louisiana (2012)	X			X	

Table 2: Summary of Bidder's Previous Projects

Trade Name	Work Performed	Time Period	Contact Name, Phone Number and Email Address	Membership as of 10/2011	Population	Annual Payments (000's)	Payment Type	AmeriHealth as Subcontractor
Health Choices - AmeriHealth Mercy Health Plan (Central & Northeast PA)	Medicaid Managed Care	1997-Present	Gary Alexander, Secretary Dept. of Public Welfare (717) 787-2600 galexander@state.pa.us	106,470	TANF, SSI with & without Medicare State and Fed GA and Medically Needy	$460,602	Capitated	No
Health Choices - Keystone Mercy Health Plan (Southeastern PA)	Medicaid Managed Care	1996-Present	Gary Alexander, Secretary Dept. of Public Welfare ((717) 787-2600 galexander@state.pa.us	317,803	TANF, SSI with & without Medicare State and Fed GA & Medically Needy; Presumptive Eligibility; and Uninsured Population	$1,596,867	Capitated	No
FirstChoice by Select Health of South Carolina (Statewide)	Medicaid Managed Care	1999-Present	Anthony Keck Director, Dept. of Health and Human Services (803) 898-3929 keck@scdhhs.gov	225,262	TANF, SSI, Medicaid/Medicare Dual-Eligible; CHIP	$600,560	Capitated	No
MDwise Hoosier Alliance	Medicaid Managed Care & Healthy	2007-Present	Charlotte MacBeth, President, MDwise, Inc. (317) 822-7116	139,799	TANF, SSI with & without Medicare State and Fed GA & Medically Needy;	$245,048	Capitated	Yes

Trade Name	Work Performed	Time Period	Contact Name, Phone Number and Email Address	Membership as of 10/2011	Population	Annual Payments (000's)	Payment Type	AmeriHealth as Subcontractor
(Statewide)	Indiana Uninsured Program		cmacbeth@mdwise.org		Presumptive Eligibility; and Uninsured Population			
MDwise Care Select (Statewide)	Care Mgmt. And Utilization Mgmt. including Prior Authorizations	2007-2010	Charlotte MacBeth, President, MDwise, Inc. (317) 822-7116 cmacbeth@mdwise.org	N/A	SSI w/out Medicare (average membership 39,627)	$630	Capitated	Yes
CBHNP an AmeriHealth Mercy Company (Health Choices)	Behavioral Health Medicaid Managed Care	2006-Present	Scott Suhring, CEO Capital Area Behavioral Health Collaborative (717) 671-7190 ssuhrling@cbhnp.org	220,794	TANF, SSI with & without Medicare State and Fed GA & Medically Needy	$290,000	Capitated	No
Care Partners Health Plan	Medicaid Managed Care	1995-2002	Provider owners disbanded the program in 2002	N/A	TANF & CHIP	$6,540	Capitated	No
AmeriHealth of Louisiana LLC	Medicaid Managed Care	2012	Ruth Kennedy, Medicaid Deputy Director & LaCHIP Director Bureau of Health Services Financing DHH, (225) 342-3023	N/A	TANF, SSI, Medicaid/Medicare Dual-Eligible; CHIP	N/A	Capitated	No

Trade Name	Work Performed	Time Period	Contact Name, Phone Number and Email Address	Membership as of 10/2011	Population	Annual Payments (000's)	Payment Type	AmeriHealth as Subcontractor
			ruth.kennedy@la.gov					

Temporary Assistance for Needy Families (TANF); Supplemental Security Income (SSI)

Table 3: Summary of Bidder's Previous Projects

Administrative and Management Services

Trade Name	Work Performed	Time Period	Contact Name, Phone Number and Email Address	Membership as of 10/2011	Population	Annual Payments (000's)	Payment Type	AmeriHealth as Subcontractor
Passport Health Plan (16 Counties in Kentucky)	Managed Services on behalf of health plan including Medical Mgmt., Prov. Network & all admin functions.	1997-Present	Mark Carter, Interim CEO, University Health Care d/b/a Passport Health Plan (502) 585-8351 mark.carter@passporthealthplan.com	174,761	TANF, SSI w/ and w/o Medicare, State & Fed GA and Medically Needy	$48,800	Capitated	Yes

Trade Name	Work Performed	Time Period	Contact Name, Phone Number and Email Address	Membership as of 10/2011	Population	Annual Payments (000's)	Payment Type	AmeriHealth as Subcontractor
Passport Advantage (16 Counties in Kentucky)	Managed Services on behalf of health plan including Medical Mgmt., Prov. Network & all admin functions.	2006-Present	Mark Carter, Interim CEO, University Health Care d/b/a Passport Health Plan (502) 585-8351 mark.carter@passporthealthplan.com	9,630	SSI w/ Medicare	$7,606	Capitated	Yes
Horizon NJ Health (Statewide)	TPA Services	1997-Present	Karen L. Clark, President Horizon NJ Health (609) 718 -9009 karen_clark@horizonnjhealth.com	533,152	TANF, SSI w/ and w/o Medicare	$32,030	Capitated	No
PerformCare of NJ (Statewide)	TPA Services	2010-Present	Jeffrey J. Guenzel, Director Division of Child Behavorial Health Services (609) 292-4741 Jeffrey.Guenzel@dcf.state.nj.us	36,940	TANF, SSI w/ and w/o Medicare	$7,400	Capitated	No
Pediatric Associates Provider Sponsored Network	TPA and Mgmt. Services	2006-2009	Terry Fields, COO, Pediatric Associates PSN (954) 965-7321 tfields@kelsonfla.com	N/A	TANF, SSI w/o Medicare (average membership was	$2,214	Shared Savings Model	Yes

Trade Name	Work Performed	Time Period	Contact Name, Phone Number and Email Address	Membership as of 10/2011	Population	Annual Payments (000's)	Payment Type	AmeriHealth as Subcontractor
(PSN)					9,148)			
Maricopa Integrated Health System	TPA Services	2004-2006	County transferred ownership to a different Government Agency in 2006	N/A	TANF, SSI w/o Medicare	$949	Capitated	No

Notes:

AmeriHealth Mercy Health Plan: Other Rate Categories include State and Fed General Assistance and Medically Needy

Keystone Mercy Health Plan: Other Rate Categories include State and Fed General Assistance and Medically Needy

Select Health: Included Medicaid Population Only; Excludes SCHIP

LaCare: Effective 2012

Horizon: *Other* includes Family Care Advantage

Indiana: *Other* rate categories are "Healthy Indiana" previously uninsured members

Passport: Other Rate Categories include SOBRA, KCHIP, Foster Care, and Other Miscellaneous

The map below illustrates the markets served by all AmeriHealth Mercy Product Lines:

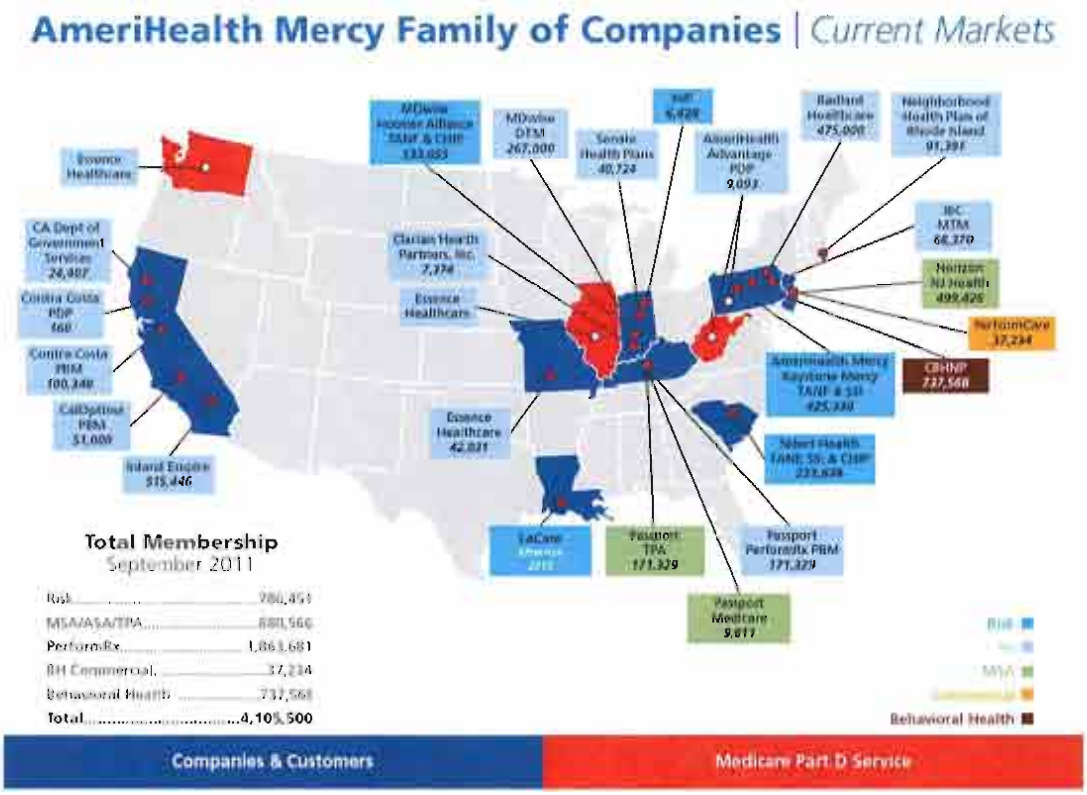

Figure 1: AmeriHealth Mercy Family of Companies markets

References

We have summarized the services that AmeriHealth provides from three of the states with whom we do business: Pennsylvania, Indiana, and South Carolina. Since we have two plans in Pennsylvania, we are listing the information regarding both plans. The program descriptions that we have provided demonstrate our continuing commitment to providing our enrollees with the most innovative, highest quality services. Furthermore, the lessons learned in developing these and other techniques will be available as a ready resource to AmeriHealth Nebraska.

Each narrative includes:

- The time period of the project
- The scheduled and actual completion dates
- A contact person for each health plan
- AmeriHealth's or its subsidiaries' responsibilities

- References, including name and contact information (a current telephone number, a facsimile number and e-mail address)
- Status as prime contractor or subcontractor

If a bidder performed as the prime contractor, the description must provide the originally scheduled completion date and budget, as well as the actual (or currently planned) completion date and actual (or currently planned) budget.

Plan Narratives

Keystone Mercy Health Plan

AmeriHealth Mercy's affiliate in Southeastern Pennsylvania is Keystone Mercy Health Plan. Keystone Mercy and its predecessor organization have had a contract with the Commonwealth of Pennsylvania to serve Medicaid members in southeastern Pennsylvania since 1983. Current enrollment exceeds 300,000 members in Bucks, Chester, Delaware, Montgomery, and Philadelphia counties. Keystone Mercy is one of three MCOs awarded a contract for Pennsylvania's mandatory HealthChoices program in this region. This program, which includes nearly all Medicaid clients in Southeastern Pennsylvania, began February 1997. Although the program is mandatory, members can enroll or disenroll on a monthly basis. Members under this contract include nearly all categories of Medical Assistance clients: TANF, TANF-related, and Medicaid-Medicare clients. State-funded General Assistance clients are also included in this membership.

Overview – Keystone Mercy Health Plan	
Corporation	Keystone Mercy Health Plan
Address	200 Stevens Drive Philadelphia, PA 19113
Phone Number	215-937-8000
Project Time Period	1996-Present
Work Performed	**Medicaid Managed Care**
Total Membership (as of October 2011)	**317,803**
Scheduled Completion Date	Ongoing
Actual Completion Date	Ongoing
Contractor Responsibilities	Pharmacy claims processing, 24/7 nurse line, vision services, dental services, prescription benefit program, select radiology procedures, data imaging and limited TPL and recovery services
Contractor or Subcontractor?	Contractor
Population	TANF, SSI with & without Medicare State

Overview – Keystone Mercy Health Plan	
	and Federal GA & Medically Needy; Presumptive Eligibility; and Uninsured Population
Annual Payments (000s)	$1,596,867
Reference	Gary Alexander Secretary, Department of Public Welfare 625 Forster Street, Rm 333 PO Box 2675 Harrisburg, PA 17120 Phone: (717) 787-2600 Email: Gary Alexander (galexander@state.pa.us)

Innovative Initiatives

Keystone Mercy has implemented a pilot program to tackle pervasive overuse of Emergency Room services for minor injuries or illness. The program places a care manager in the emergency room of an urban Philadelphia hospital to assess barriers and drivers of ER use, make primary care practitioner (PCP) appointments, and forward the ER discharge summary to the PCP. The program also helps educate members about the available alternatives, including urgent care centers and PCP offices offering after-hour appointments. Since its inception, the program has helped to reduce the rate of ER utilization over a three-year period.

In addition, Keystone Mercy offers a wide range of wellness and outreach programs in the community.

The *Safe Playgrounds* program offers new playgrounds to schools that lack a safe play area. To date, the program has constructed 13 playgrounds throughout the Philadelphia region.

Keystone Mercy's award winning *Lose to Win* program is a diabetes management and weight loss program for enrollees with type 2 diabetes.

Healthy Hoops teaches children and parents about living with asthma through a basketball themed program.

AmeriHealth Mercy Health Plan

AmeriHealth Mercy and its affiliated organizations have contracted with the Commonwealth of Pennsylvania to serve Medicaid members in rural Central and Northeastern Pennsylvania since 1989. Under the current contract, AmeriHealth Mercy Health Plan, headquartered in Harrisburg, Pennsylvania, serves 15 counties encompassing urban, suburban, and rural areas.

Members under the Pennsylvania HealthChoices mandatory managed care contract include nearly all categories of Medical Assistance clients: TANF, TANF-related, and state-funded General Assistance. AmeriHealth Mercy Health Plan's HealthChoices membership as of September 2011 is 106,470 in Central and Northeastern Pennsylvania.

AmeriHealth Mercy enrolls Medicaid recipients in its health plan through a voluntary process in several counties in Northeastern Pennsylvania.

Overview – AmeriHealth Mercy Health Plan	
Corporation	AmeriHealth Mercy Health Plan
Address	8040 Carlson Road Suite 500 Harrisburg, PA 17112
Phone Number	717-651-3540
Project Time Period	1997 - Present
Work Performed	Medicaid Managed Care
Total Membership (as of October 2011)	**106,470**
Scheduled Completion Date	Ongoing
Actual Completion Date	Ongoing
Contractor Responsibilities	Pharmacy claims processing, 24/7 nurse line, vision services, dental services, prescription benefit program, select radiology procedures, neonatal medical management, data imaging and limited TPL and recovery services
Contractor or Subcontractor?	Contractor
Population	TANF, SSI with and without Medicare State and Fed GA Medically Needy
Annual Payments (000s)	$460,602
Reference	Gary Alexander Secretary, Department of Public Welfare 625 Forster Street, Rm 333 PO Box 2675 Harrisburg, PA 17120 Phone: (717) 787-2600 Email: Gary Alexander (galexander@state.pa.us)

Innovative Initiatives

AmeriHealth Mercy Health Plan implemented the *Healthy You ... Healthy Me!* program to teach children how to make healthy lifestyle choices. The program combines a classroom presentation with physical activities and a nutritional snack. The curriculum was developed using the Coordinated Approach to Child Health (CATCH) Kids for children ages 7 - 13. *Healthy You ... Healthy Me!* focuses on increasing physical activity, improving nutrition through smart snacking and increasing healthy lifestyle awareness. AmeriHealth Mercy also offers the *Healthy Heart* program, which educates children on the functions of the heart and its importance. It also includes physical activity and healthy snacks.

MDwise Hoosier Alliance

MDwise Inc. is a not-for-profit, provider-owned and -sponsored, managed care organization founded in 1994 by the Health and Hospital Corporation of Marion County, Indiana and Clarian Health Partners to help vulnerable populations needing health coverage throughout the State of Indiana. This assistance is provided through a variety of models, including full-risk managed care for TANF in the Hoosier Healthwise program and care management for the SSI Aged/Blind/Disabled in the Indiana Care Select Program. AmeriHealth Mercy supports MDwise in both of these programs on a subcontractual basis.

Overview – MDwise Hoosier Alliance	
Corporation	MDwise (Indiana)
Address	1200 Madison Avenue Suite 400 Indianapolis, IN 46225
Phone Number	317-822-7116
Project Time Period	2007-Present
Work Performed	Medicaid Managed Care & Healthy Indiana Uninsured Program
Total Membership (as of October 2011)	139,799
Scheduled Completion Date	Ongoing
Actual Completion Date	Ongoing
Contractor Responsibilities	Pharmacy claims processing, prescription benefit program and inpatient behavioral health services
Contractor or Subcontractor?	Contractor
Population	TANF, SSI with & without Medicare State and Fed GA & Medically Needy;

Overview – MDwise Hoosier Alliance	
	Presumptive Eligibility; and Uninsured Population
Annual Payments (000s)	$600,560
Reference	Charlotte MacBeth Chief Executive Officer/President MDwise 1200 Madison Avenue Suite 400 Indianapolis, IN 46225 Phone: (317) 822-7116 Email: cmacbeth@mdwise.org

AmeriHealth Mercy began its relationship with the State of Indiana through a subcontract with MDwise by providing pharmacy benefit management services through its PerformRx division. On January 1, 2007, AmeriHealth Mercy teamed up with MDwise for the Hoosier Healthwise program, forming the MDwise Hoosier Alliance. The MDwise Hoosier Alliance currently serves approximately 139,799 members.

I believe that AmeriHealth Mercy, in their role as the subcontractor to Blue Cross and Blue Shield of Nebraska, possesses the experience and expertise to achieve the goals of the Nebraska Medicaid Managed Care Physical Health Services Program.

Charlotte MacBeth, Chief Executive Officer/President, MDwise

Per the MDwise/AmeriHealth Mercy Hoosier Healthwise TANF MCO contract, AmeriHealth Mercy provides all of the managed care operations, including medical expertise, claims processing, medical management, network development and management, and a medical management call center. Prior to January 1, 2007, AmeriHealth Mercy performed extensive project planning to ensure that it had the appropriate infrastructure to go live on the required date. This project included locating and building-out office space, purchasing and installing all required equipment and technology platforms, and hiring the necessary local staff. Interim deadlines were met throughout the project, and on January 1, 2007, the AmeriHealth Mercy Hoosier Alliance network went live and received 115,000 members. The medical management call center was fully operational and able to serve these members on the go-live date. Today, the MDwise Hoosier Alliance Delivery System has approximately 139,800 members.

Innovative Initiatives

MDwise has collaborated with various health care organizations across the state to host community baby showers for the public. Participants include moms, moms to be, moms with infants, grandparents, guardians, infants, children, and fathers. Participants learn about breastfeeding, safe sleeping habits, healthy lifestyles, car seat safety, prenatal care, tobacco use during pregnancy, and

other resources. To eliminate a potential barrier to care, MDWise offers transportation to the events for members.

MDwise has also developed a program to ensure that students have the school supplies that they need to finish the academic year on a strong footing. The program provides free backpacks with school supplies to schools chosen by a local legislator. The "schools in need" selected receive backpacks with school supplies for every student in the school. Since the program began in 2010, MDWise has delivered backpacks filled with school supplies to over 12,000 students.

Select Health of South Carolina

Select Health of South Carolina, one of the state's largest health insurers, manages the delivery of healthcare to more than 200,000 members across the state through the First Choice health plan. Select Health is a wholly owned subsidiary of AmeriHealth Mercy.

Overview – Select Health of South Carolina	
Corporation	Select Health of South Carolina
Address	PO Box 40849 Charleston, SC 29423
Phone Number	843-569-1759
Project Time Period	1999-Present
Work Performed	Medicaid Managed Care
Total Membership (as of October 2011)	225,262
Scheduled Completion Date	Ongoing
Actual Completion Date	Ongoing
Contractor Responsibilities	Pharmacy claims processing, prescription benefit program and inpatient behavioral health services
Contractor or Subcontractor?	Contractor
Population	TANF, SSI without Medicare, CHIP
Annual Payments (000s)	$600,560
Reference	Anthony Keck Director, Department of Health and Human Services PO Box 8206 Columbia, SC 29202-8206 Phone: (803) 898-2504 Email: keck@scdhhs.gov

Innovative Initiatives

Select Health of South Carolina has developed an innovative maternal child program devoted to improving pregnancy outcomes. *Health Moms and Babies* uses a comprehensive approach that educates members by partnering with community resources in an effort to reverse the adverse pregnancy and newborn outcomes statistics in the state. The program uses a multi-faceted approach to reach out to those enrollees with high-risk pregnancies; educate providers about the use of medications; refer pregnant enrollees to community programs for education and monitoring; and then contact the enrollees postpartum to assist with discharge planning and follow-up care. Select Health has shown continued improvement in their outreach efforts to this population in all three maternity HEDIS® measures.

Select Health has also developed a diabetes care management program to help reduce the rate of diabetes in the state. The *In Control* Diabetes Care Management program first stratifies members into high-risk or low-risk groups. Both groups receive quarterly educational mailings, while high-risk members are further screened by a nurse case manager to identify those in need of case management intervention. Those high-risk members engaged in case management receive an individuated plan of care developed in collaboration with their primary care provider or specialist. The program has demonstrated significant improvement in 2011 HEDIS results.

In addition, Select Health has received the following accolades:

- "Best Places to Work in SC" company for the fourth year in a row
- One of the first seven plans in the nation to be awarded NCQA's Multicultural Healthcare Distinction
- The 4th fastest growing company in South Carolina by The Capital Corporation and Dixon Hughes Goodman, LLP
- A Fit-Friendly Company by the American Heart Association

In addition to the three references above, we have included a grid for Blue Cross Blue Shield of Nebraska with references

Overview – Blue Cross Blue Shield of Nebraska	
Corporation	Blue Cross Blue Shield of Nebraska
Address	1919 Aksarben Drive Omaha, NE 68180
Phone Number	(402) 390-1800
Project Time Period	1974 - present
Work Performed	**Health Insurance coverage**
Total Membership (as of October 2011)	700,000 members

Overview – Blue Cross Blue Shield of Nebraska	
Scheduled Completion Date	Ongoing
Actual Completion Date	Ongoing
Contractor Responsibilities	Fully Insured Health insurance and self-funded administrative services
Contractor or Subcontractor?	
Population	
Annual Payments (000s)	N/A
References	**Keith Dietze** Director of University-wide Benefits The University of Nebraska Room 217, Varner Hall Lincoln, NE 68583-0742 Phone: (402) 472-2191 Fax: (402) 472-7144 **Ken Bunnell** Vice President First National Nebraska, Inc. P.O Box 2490 Omaha, NE 68103-2490 Phone: (402) 341-0500 Fax: (402) 633-3851 **Dale Mahlman** Executive Vice President Nebraska Medical Association 233 South 13th St. Suite 1200 Lincoln, NE 68508 Phone: (402) 474-4472 Fax: (402) 474-2198

Corporate Overview

a. Identification and Information

b. Financial Statements

c. Change of Ownership

d. Office Location

e. Relationships with the State

f. Employee Relations to State

g. Contract Performance

h. Summary of Corp Exp.

h.1 Narrative Project Desc.

h.2 Contractor & Subcontractor Exp.

h.3 Narrative of Subcontractor Exp.

i. Proposed Mgmt. Approach

j. Subcontractors

CONTENTS

CORPORATE OVERVIEW 1

i. Summary of Bidder's Proposed Management / Personnel Approach 1

CORPORATE OVERVIEW

I. SUMMARY OF BIDDER'S PROPOSED MANAGEMENT / PERSONNEL APPROACH

The bidder must present a detailed description of its proposed approach to the management of the project.

The bidder must identify the specific professionals who will work on the State's project if their company is awarded the contract resulting from this Request for Proposal. The names and titles of the team proposed for assignment to the State project shall be identified in full, with a description of the team leadership, interface and support functions, and reporting relationships. The primary work assigned to each person should also be identified.

The bidder shall provide resumes for all personnel proposed by the bidder to work on the project. The State will consider the resumes as a key indicator of the bidder's understanding of the skill mixes required to carry out the requirements of the Request for Proposal in addition to assessing the experience of specific individuals.

Resumes must not be longer than three (3) pages. Resumes shall include, at a minimum, academic background and degrees, professional certifications, understanding of the process, and at least three (3) references (name, address, and telephone number) who can attest to the competence and skill level of the individual. Any changes in proposed personnel shall only be implemented after written approval from the State.

Nebraska Medicaid Managed Care Project Team

AmeriHealth's exclusive focus for nearly 30 years has been on Medicaid beneficiaries and other low income populations. We have been providing Medicaid services in risk-based programs and other programs that cover 4 million Medicaid members in a variety of models including Medicaid Managed Care, Pharmacy Benefits Management, and Behavioral Health Managed Care. Our experience serving adults and children in urban and rural areas is based on principles and disciplines that enable timely program implementation and a well-organized operational structure.

Our primary goals for implementing a successful Medicaid Managed Care Plan in Nebraska's 83 rural counties are simple but important. From the first day of operations, these include:

- Ensuring access to members through our robust provider network and telemedicine strategy
- Paying claims accurately and in a timely manner
- Successfully exchanging data and reports with DHHS
- Working with members to improve their health though our integrated care management programs
- Providing value to providers by giving them information to help them improve their patients care.

In addition to developing relationships with DHHS, our team has developed relationships with the providers of care to the Medicaid population: hospitals, primary care physicians (PCPs), specialists and others. We understand that a successful managed care program depends on true collaboration with all providers of care to our targeted population, and is not solely based on a traditional, commercial-style managed care contract. In partnering with BCBSNE, AmeriHealth Nebraska will benefit from years of relationship building with some of the largest provider entities in the State. As a result of the combined leadership of AmeriHealth and BCBSNE, our network development team has executed Letters of Intent (LOIs) with providers from 13,719 locations throughout the State of Nebraska. Lois Dailey, our network development leader, and Russell Gianforcaro, our regional CFO, are both well-versed in critical access hospitals (CAHs).

Clinical leadership for the implementation will be provided by Dr. Andrea Gelzer, our Corporate Chief Medical Officer. Dr. Gelzer is responsible for oversight of all clinical quality and medical management activities as well as corporate medical economics and provider network strategy. She previously provided strategic clinical leadership for a Medicaid managed care plan that has been ranked #2 by U. S. World News and Report for Medicaid managed care plans. Dr. Gelzer will ensure that AmeriHealth's Regional Medical Director, Dr. Eric Berman, and the Nebraska Medical Director, both receive the benefit of the experience and technical capabilities of the clinical resources from all AmeriHealth Mercy affiliates. Karen Michael, Vice President of Corporate Medical Management, will also be working with Dr. Gelzer. Ms. Michael will oversee the implementation of clinical operations for the AmeriHealth Nebraska program.

Nebraska Medicaid Managed Care organizational structure

AmeriHealth Nebraska's management organizational structure will be shown in two aspects:

1. Implementation of the Nebraska Medicaid Managed Care program
2. Operational structure which highlights the functions that will be performed at the local, regional and corporate levels within the AmeriHealth Mercy organization.

Over the course of its long history in the managed-Medicaid industry, AmeriHealth has developed a robust new business activation process that brings together dedicated representatives from the organization's key business areas and support areas to develop and manage a detailed Work Plan of all implementation activities. Integrated project management is critical to successful implementation of the Arbor Health Plan in Nebraska. Only through coordinated management and communication can all parties be confident that all tasks will be identified, prioritized, and flawlessly executed.

Implementation

AmeriHealth has an established, innovative Enterprise Program Management Office (EPMO) which enables our organization to prioritize activities and execute implementation projects with key personnel focused exclusively on serving the needs of the Nebraska Medicaid Managed Care Program. The EPMO is staffed by a large group of project management experts with a combined total of 250 years of Medicaid experience. Additionally, our project team is comprised of dedicated employee resources from each of our key business areas whose sole focus is to implement new business activities.

AmeriHealth's Nebraska project team, with support from the EPMO, is already working on a seamless and carefully thought-out implementation plan governed by leaders representing key functional areas. The project team and local management is co-led by Jerry Feilmeier, who has had a distinguished, two-decade career in health plan administration in Nebraska, and Betsy Scarcelli, who has had extensive experience in project execution, technology application, and implementation of AmeriHealth's strategic plan.

Our project team and the EPMO have constructed and begun executing itemized tasks in our detailed Work Plan (Attachment 4), which covers all aspects of the implementation, including preparation for the Readiness Review. Through our established service delivery model, core functions such as administration, integrated care management, provider network management, community outreach, compliance, and finance will be managed at the local level. The local health plan will also be supported by both regional and corporate teams who apply AmeriHealth's best-practice processes, technology platforms, and policies and procedures. The project team will work to ensure that all local requirements are integrated into our standard platforms and tested to ensure a smooth implementation.

Governance

As part of its charge, the EPMO maintains a strong governance structure that supports decision-making, oversight, and communication within all levels of the AmeriHealth organization and with our State partners. This structure will be utilized for the AmeriHealth Nebraska implementation plan and is critical to our success in serving enrollees in Nebraska. Listed below are the key elements of this governance process.

Project Management Team

Composed of project management experts and key business leaders, this team is responsible for successful implementation of all RFP requirements through the day-to-day management of the detailed Work Plan. This team is also responsible for rapid identification, escalation, and resolution of project issues and the development of contingency plans to address all identified project risks.

Project Implementation Governance Team

This team consists of the Interim Executive Director and AmeriHealth senior staff that are ultimately responsible for the success of the implementation. The Governance Team serves as the escalation point and final decision-making authority for all implementation issues and provides strategic direction for the project team.

Weekly Project Governance Meeting

The Project Management Team and Governance Team meet on a weekly basis to review the project schedule, escalate issues, and resolve open questions related to the implementation team. The Governance Meeting also serves as a forum for the team to identify and escalate questions to its State counterparts.

Portfolio Review Meetings

The Project Management Team conducts regularly-scheduled meetings with various stakeholders to discuss project status and detailed concerns. It is a forum to escalate interdependencies as they arise

between project teams, functional departments and business areas. This meeting is comprised of technical staff managers, business analysts, business stakeholders, project managers, program directors and EPMO Management.

Weekly Executive Summary Report

The project management team will communicate to executive stakeholders via a weekly status report describing the issues related to key implementation activities and milestones.

This structure, along with the experience and skills of the individuals involved, properly positions us for the successful implementation of the Nebraska plan. Please see Figure 1 for a high-level view of this governance structure.

Figure 1: Governance Team

Methodology

In addition to the project team framework described above, the EPMO provides project structure through its methodology, tools, techniques, and training to ensure that the organization adheres to repeatable processes, operates efficiently, maximizes resources, and produces quality end results.

AmeriHealth's Project Management Methodology is built on the following principles:

- Consistent utilization of industry standards of best practices in project management methodologies
- A dedicated project management team with more than 250 years of project management experience
- A stable and predictable implementation staffing model
- Effective and accurate communications focused on building strong relationships with DHHS personnel
- Execution of a detailed implementation work plan
- Rapid identification, quantification, and resolution of project issues
- Development of comprehensive contingency plans to address project risks

Our project management methodology provides a framework for each of our Nebraska project deliverables, ensuring consistency and completeness. It also reinforces the discipline and standardization that we bring to all AmeriHealth implementation projects and provides the tools, techniques, project leadership, training, and guidance necessary to maximize the use of time and resources. The ability to leverage this successful project management methodology provides a structure for an efficient, effective, and predictable quality outcome. The EPMO's methodology is based on industry standards of best practices and an established project management methodology made up of eight individual phases shown in Figure 2 below:

Figure 2: Project Management Methodology

The EPMO methodology offers the appropriate levels of control for monitoring throughout the lifecycle of our Nebraska business projects, especially the implementation. Each phase builds on the previous work and can be completed in an iterative, overlapping, or functional manner based on the project team's assessment and recommendations.

Pre-Initiate

The Pre-Initiate Phase allows AmeriHealth to accept new requests into the portfolio in a structured manner. This phase of the methodology includes an assessment and estimation of project costs, resource needs, and anticipated benefits. The EPMO methodology requires management of existing portfolio activities when re-prioritizing or re-balancing occurs.

Initiate

During the Initiate Phase, the AmeriHealth Project Scope and Charter is approved, and the Communication, Resource, and Project Management plans are developed. This phase also marks the formal start of Monitor and Control activities, which will continue throughout the implementation lifecycle, including Risk Management, Issue Management, and Change Management.

Planning

During the Planning Phase, the Project Management Plan is approved and a baseline is created. This phase also includes the formal approval of business requirements, functional requirements, and the development of the traceability matrix. This phase is critical to ensure a successful, superior quality, and timely implementation for the Nebraska program.

Design

During the Design phase, System Architecture and Technical Designs are approved, allowing the organization to ascertain that all technical components meet State requirements and the needs of the Nebraska enrollees and provider organizations without impediment stemming from systems issues.

Development

The Development Phase encompasses the system development effort which includes coding, unit testing, and development of operations guidance for the operational teams.

Testing

The Testing Phase, also known as QAT (Quality Assurance Testing), includes approval of the test plan, Systems Integration Testing, Test Script Execution, and User Acceptance Testing. End user training also occurs during this phase along with the final stages of preparation for the deployment to production. This critical phase of the methodology assures that all project requirements are met, and defects are discovered and corrected prior to any systems going into production. Business users are required to participate in the User Acceptance Testing and systems will not be deployed to production without formal acceptance and approval from appropriate authorities. Following the completion of all testing activities, all system and business components are deployed to live production through a strictly monitored implementation process that ensures that all components are fully functional for Day 1 of the plan operations and beyond.

Stabilization & Close

During the Stabilization Phase, the project team continues in place, and any production issues are addressed and managed by the project management team. At the conclusion of the stabilization period, the project team conducts a "Lessons Learned" review for the project and project close activities commence. Formal turnover of the system to the operations departments occurs during this phase of the project prior to allowing the Close Phase to commence.

Monitor and Control

Activities included in the Monitor and Control Phase are conducted throughout the implementation lifecycle. These activities include: risk management, issue management, and change management. Any material activity resulting from issue or risk management will cause change management processes to occur. Change management is also invoked by the project management team if a need arises from the business that causes scope, schedule, or requirements changes. This ensures that the project team has documented all required deliverables throughout the implementation cycle.

Issue Management and Resolution

Timely and effective issue identification, assessment, alternatives analysis, and resolution is a critical success factor for a flawless implementation. AmeriHealth utilizes an Issue Resolution process that dictates how issues will be identified, documented, assigned, and resolved during the course of the implementation.

This process defines the level of information that must be captured for each issue in each step of the process. Issues will be prioritized based on the level of potential impact and magnitude of the issue as it relates to the schedule, a specific state requirement, or level of functionality. An important part of the issue resolution process considers the effectiveness of careful coordination with the Risk Management Strategy, as certain risks may become issues during the lifecycle of the implementation. The outcome of an issue may result in a change, which will follow the change management process for inclusion into the work schedule and scope.

As the State requirements are developed and implemented, the AmeriHealth issue log will be used to document the concerns that have been assessed and closed for the implementation. The project management team will adhere to the issue resolution process to ensure consistent use of best practice issue resolution practices throughout the course of the implementation. Key components of the issues management process are listed below:

Issue Identification

Throughout the life of the project, issues will be identified by various members of the implementation team. These issues are identified and captured in an issue log, as shown in Figure 3 below.

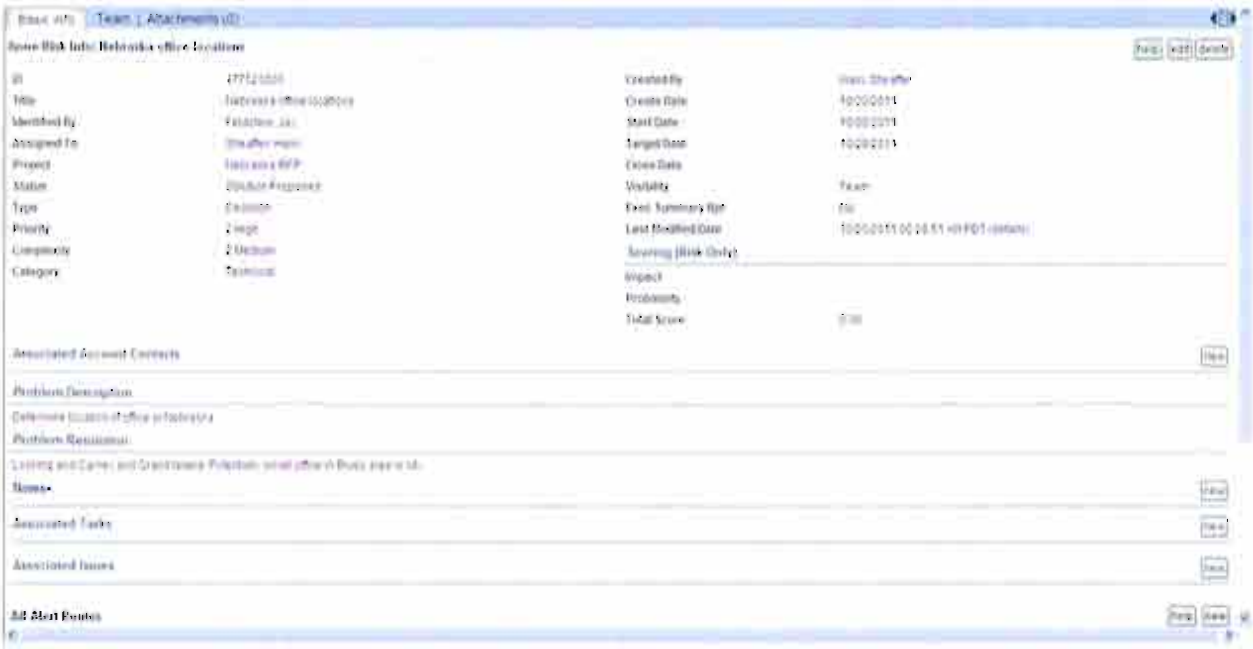

Figure 3: Screen Shot of Issue Log

Issue Assessment, Analysis, and Resolution

As issues are identified, AmeriHealth's Project Management Team will perform an impact assessment and analysis of each identified issue to determine its downstream effects and severity on the implementation. All issues that impact the project will be addressed in a timely manner using the following guidelines:

- Issues and other general questions that arise during the course of this implementation will be acknowledged and responded to within a 24-hour period.
- Response to general questions pertaining to activities will be directed to an appropriate workgroup(s)
- The expected resolution time for issues is 48 hours based on severity and priority
- All issues exceeding a 48-hour response timeline will be escalated to the Project Implementation Governance Team for resolution.

In the event that the resolution of an issue results in a change to the project scope, schedule, and/or budget, a formal change management process will be followed. The individual or party requesting the change is required to complete a change request document that includes documentation of a detailed reason for the change, associated costs, resources needs, internal and/or external impact to the project or other projects, and any new dependencies or assumptions. The request must be accompanied by a realistic contingency plan. The Governance Team will perform a preliminary review of the request and, if approved, forward the request to the appropriate member of senior management for final approval.

Resource Allocation and Deployment

Our EPMO has a well-defined, enterprise-wide, demand management process that enables AmeriHealth to analyze the complete enterprise portfolio of project work including an assessment of our resources and a deployment of those resources across all of our lines of business. This includes projects already in progress as well as new requests to determine the value and impact across the organization. The demand management process has been particularly effective in planning for the implementation of Nebraska and the necessary Readiness Review components and has enabled AmeriHealth to establish a project inventory, assign priority levels for each task, and allocate resources to ensure:

- An understanding of the unique focus of Nebraska's program.
- A timely and seamless transition period for enrollees, providers, and the State from the current FFS Program to the MCO model.
- AmeriHealth readiness for go-live.

As business needs and priorities change, the demand management process provides the framework for comparing new requests against the existing body of work based on:

- Strategic value
- Risk assessment
- Cost/benefit
- Net gain
- Resource impacts to staff and infrastructure

As part of the Demand Management framework, each new project requires a documented business justification and resource analysis. The process will ensure that there will be an adequate supply of subject matter experts from across our business and operations areas, as well as technical experts available when needed during the course of the implementation.

Automated Tools

AmeriHealth has an unrivaled perspective on the most effective automated tools and software applications required to support a successful Medicaid program in Nebraska. Highly skilled employees and a focus on technology will be the key to AmeriHealth's implementation success.

The EPMO currently utilizes a Web-based third party software product for our Project Portfolio Management (PPM) tool to successfully manage projects to completion. The product, Innotas, is an industry-leading solution that streamlines the management of all of the strategic initiatives that are under the responsibility of the EPMO. The software provides the following critical elements:

- **Real-time analytics** to show the current status of each project
- **Prioritization** of tasks and resources
- **Project request management** to catalog and manage demand for new projects
- **Project and program management** to effectively manage projects from inception to completion and support effective communication and reporting to organizational stakeholders

- **Portfolio management** to ensure portfolio level governance and reporting
- **Resource management** to evaluate and track EPMO resource capacity
- **Financial management** to complete initiatives on time and on budget

The software allows us to maintain all project details within a centralized repository, improving access to standardized project information and overall efficiency. Each week, detailed information for every in-process project report is published on the EPMO website, allowing anyone in the organization to view the latest project and program details. Project managers can flag open issues, risks, or action items within the system, and the EMPO can quickly produce customized reports as needed for the State's review.

Microsoft Project and other Microsoft Office tools are also used in the management of the implementation, and artifacts produced by these tools can be stored in the Innotas repository. This capability greatly expands the functionality available to the Nebraska project managers, and can be easily tailored to meet any unique need.

Communicating with the State

AmeriHealth believes that effective communication is the cornerstone to building a strong collaborative relationship with the State of Nebraska. AmeriHealth's experience in establishing Medicaid programs in states across the country will guide us in our efforts to collaborate with the State for this implementation in an effective and timely manner.

The size and nature of this contract requires that formal communication protocols be established to ensure that the project is being managed appropriately and implementation is proceeding as planned. Although we will work with the State to determine the specifics of a communication plan consisting of acceptable reporting structures and timelines, we recommend the formal establishment of at least twice weekly calls as soon as the award is announced.

In addition to the communication calls recommended above, we suggest other reporting mechanisms such as regularly scheduled and ad-hoc reports as well as live, interactive meetings and site visits. Examples of such reporting mechanisms include, but are not limited to:

Detailed Implementation Plan Reporting

The implementation plan will be used to create a comprehensive management report, detailing project scope, status, staffing, and timelines. Areas of success and achievement will be highlighted, along with any identified issues or risks.

Risk Management & Issue Reporting

This proactive process will be used to identify critical issues needing to be addressed in an escalated or expedited manner. Using a proprietary, custom-made database, AmeriHealth will be able to provide real-time updates to both internal and State staff.

Site Visits and Meetings

While the Executive Director is designated as the primary contact for all operational matters relating to this contract, the AmeriHealth Implementation Project Manager will also serve as a liaison to the

State during the implementation phase of this contract. In this point-of-contact role, the Implementation Project Manager is responsible for providing the most current and updated reports while also acting as a facilitator to bring together AmeriHealth staff and their State counterparts as the need arises. As always, AmeriHealth Executive Staff are available at the request of the State.

Readiness Review

AmeriHealth's Implementation Team is fully prepared to provide all required documentation and systems tests/demonstrations to show our readiness for implementing the Nebraska Medicaid Managed Care Program.

To ensure a smooth transition between the implementation and operational phases of the contract, AmeriHealth will continue to provide any and all implementation reports until such time as the State deems it no longer necessary.

Operational Structure

AmeriHealth Nebraska's organizational structure has been developed in alignment with the strategic direction that guides all of our affiliate plans, and in conjunction with the specific requirements of the DHHS contract. This organizational structure is illustrated below. This structure highlights the functions that will be performed at the local, regional, and corporate levels. We are excited to operate in a joint-venture with BCBS of Nebraska that will leverage the local market knowledge of BCBS and the Medicaid knowledge and expertise of AmeriHealth. This opportunity will also provide for over 30 new jobs for Nebraskans. AmeriHealth's proven process, technology platform, and operational policies and procedures will be provided to the Nebraska-based health plan. Our regional and corporate resources, as part of our dedicated implementation team, will provide training and support to ensure a smooth implementation.

Local Office

Jerry Feilmeier, who has had a distinguished, two-decade career in health plan administration in Nebraska, will lead our local office and will be focused on the hands-on approach to managing our MCO in Nebraska. The functions managed at the local level will focus on the most enrollee-facing and provider-facing areas including integrated care management, provider network management, and community outreach; as well as the plan administrative functions such as operations support, data analytics, finance, and compliance. The organizational chart in Figure 4 below depicts the assignment of resources at the local level for these functions, assuming that one MCO is selected by DHHS. If two MCOs are selected, staffing will be scaled according to the projected volume of members. In either instance, we are excited to provide new job opportunities to Nebraskans as we enter this market.

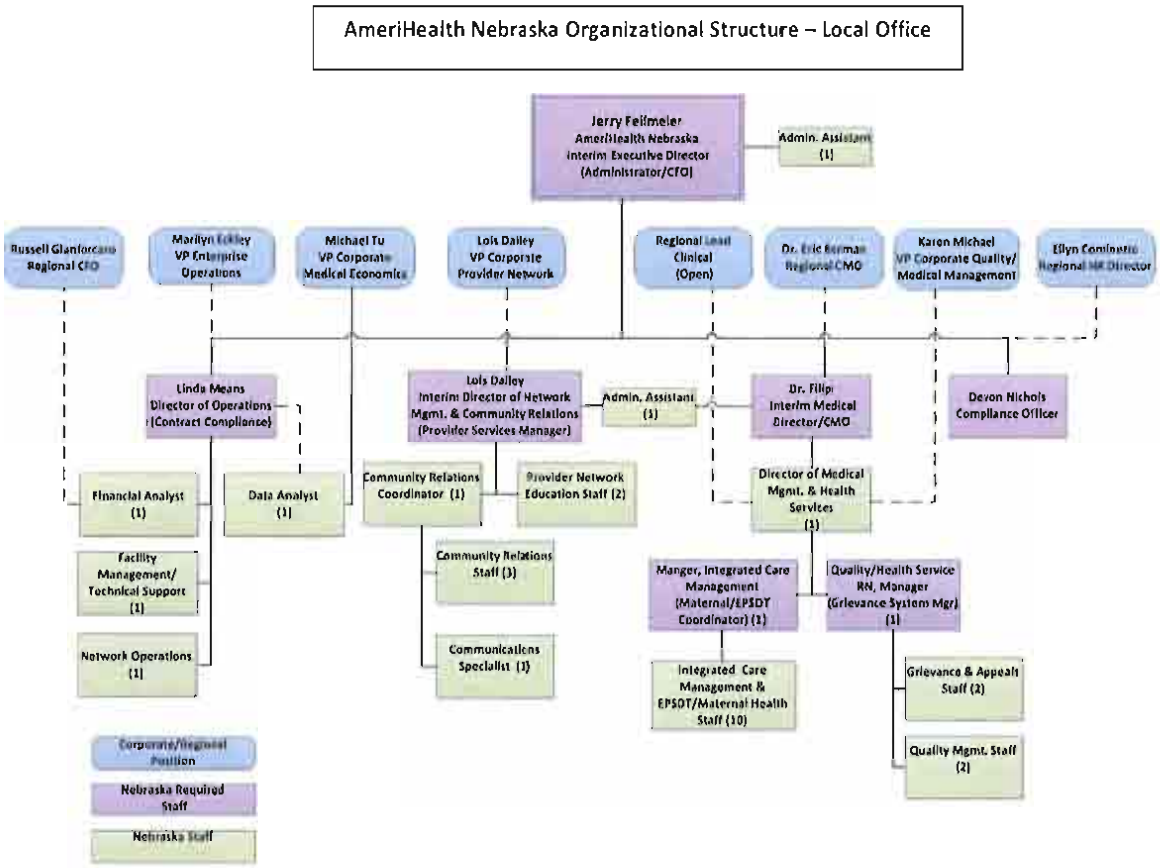

Figure 4: Organizational Structure – Local Office

Table 1: Functions to be performed at the Nebraska Office

Administration	Human Resources
Plan oversight and management P&L responsibility State contract compliance Government relations	Initially the local recruiting, hiring, orientation, training, and associate relations will be done by the Regional Office.
Finance	**Compliance**
Budget development and analysis Financial analysis Rate analysis and negotiation support	Fraud, waste and abuse program Compliance program
Community Outreach	**Integrated Care Management**
Member outreach and education Community relations	Telephonic case management Intensive case management Condition-specific disease management Maternity management (prenatal and postpartum) Population management Onsite transition management Onsite concurrent review Embedded care management Member grievance processing Quality program implementation, process improvement efforts
Provider Network Management	**Data Management**
Network development and oversight Provider relationship management Provider education and communication Provider performance oversight and incentive program management Provider issue resolution Liaison with Operations for translation of provider contracts into claims payment system configuration; testing of configured contracts	State data requests Provider network analytics State fee schedule analytics State benefit change analytics Plan-specific analytics
Service Operations	
State contract compliance – operational components (e.g., service level agreements) Provider contract implementation System maintenance Operational performance monitoring Local vendor relations	

Regional Office

AmeriHealth's regional office structure offers a second level of support for the Nebraska plan based on the concept of shared functions for those areas that require less direct contact with members, providers, and other external parties. Functions managed at the regional level will include credentialing, utilization management, and our unique Rapid Response team that serves as an immediate contact point for enrollees with medical, transportation, or other social needs. This Rapid Response team also serves as a connector point for enrollees with providers, social agencies, and other community resources. Additional regional functions include finance, government affairs, and human resources. The organizational chart in Figure 5 below depicts the assignment of resources at the regional level for these functions.

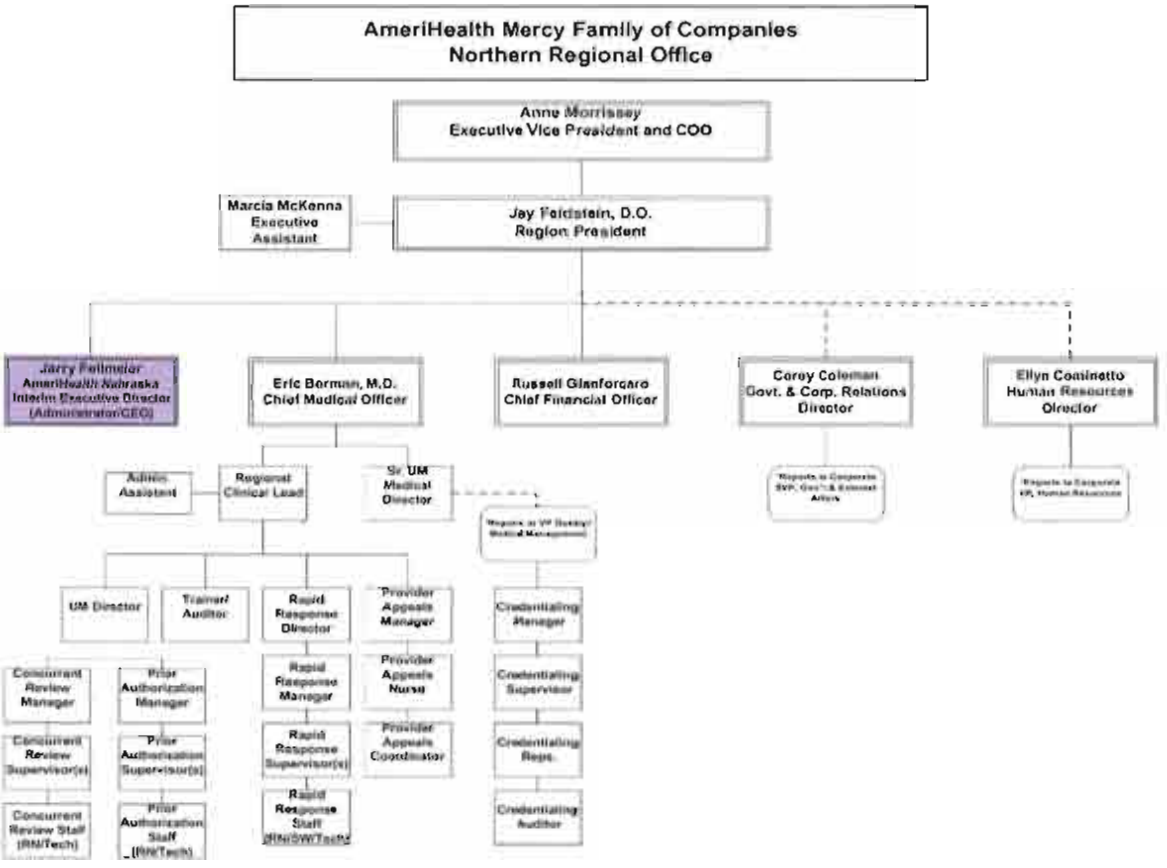

Figure 5: Organizational Structure – Regional Office

Table 2: Functions to be performed at the Northern Regional Office

Administration	Human Resources

Regional oversight and management Regional P&L responsibility Government relations – state and federal	Regional recruiting and hiring Associate relations
Finance	**Integrated Care Management**
Regional budget analysis and oversight Financial planning and analysis Revenue management	Utilization management Prior authorization Concurrent review Retroactive review Provider appeal processing Rapid response unit Quality program oversight, outcomes reporting Credentialing
Public Affairs	**Government & Corporate Relations**
Regional oversight of community outreach, education and marketing functions	Regional liaison with local, state and federal regulatory and legislative bodies

Corporate Office

AmeriHealth's service delivery model includes a direct connection to a robust set of corporate functional areas that provide support to affiliated plans in all markets nationwide. This structure ensures that the local plans reap the benefits of efficiently managed back office functions such as the Enrollee Contact Center, provider support, enrollment, claims processing, and information technology. In addition, AmeriHealth provides enterprise oversight and strategic direction for our Provider Network Management, Medical Management, Finance, Mission and Values, Human Resources, Government Relations, and Legal/Compliance functions that operate at the local and regional levels. The organizational chart in Figure 6 below highlights this corporate-level support.

Figure 6: Organizational Structure – Corporate Office

Table 3: Functions to be performed at the AmeriHealth Mercy Corporate Office

Administration	Human Resources
Corporate oversight and management Corporate P&L responsibility Government relations – state and federal Mission and values Strategy implementation Operational oversight and risk management Portfolio Management (PMO) New business activation	HR strategy HR policies and procedures Compensation and benefits HR systems Talent management – recruiting, hiring, staff development Associate relations and business support Learning and organizational effectiveness
Finance	**Integrated Care Management**
Accounting Financial services and systems Statutory reporting Budgets and planning Actuarial services Corporate sourcing Corporate services	Integrated care management strategy development Clinical quality oversight Medical policy development and oversight Utilization management strategy and oversight Medical loss review Care management systems

Corporate Audit and Investigations - fraud, waste and abuse program	
Legal & Compliance	**Mission and Values**
Corporate legal oversight Corporate compliance program	Integration of the AmeriHealth Mercy mission and values into all aspects of the business
Provider Network Management	**Data Management**
Provider Network Management strategy and systems Payment policy development and oversight Network management policies and procedures National contracting Provider incentive program strategy	Production reporting Data management and governance Strategic business intelligence Quality and medical analytics Network and ancillary analytics Data management systems
Service Operations/IS	**Government Affairs**
Service level oversight, reporting and monitoring Member and provider services – contact center Claims processing, research and analysis Enrollment and eligibility Operations support Facets configuration and testing Cost containment, TPL and recovery Quality auditing Provider data maintenance Business continuity and planning Vendor management Information systems Business engagement Security Infrastructure delivery Data architecture and management, e-business Encounter data management Applications development Service management	Liaison to federal and state legislators and regulators for legislative affairs, policy development, and regulatory affairs
Marketing and Development	
Market expansion Product development Health care reform/regulatory oversight Marketing and communications Strategic planning	

Please note that resumes are attached to this proposal as Attachment 5. Please note that for positions where there is not an incumbent, a job descriptions has been provided. Attachment 6 includes all job descriptions for positions located in the local Nebraska office to demonstrate our understanding of the requirements.

From a staffing perspective, our approach is to partner local health plan staff with our experienced AmeriHealth staff. We will perform this task by naming interim, experienced leaders and teaming them with newly hired local leaders. AmeriHealth feels that it is imperative to ensure that local talent

is working on our team, and, by partnering with our experienced resources, we can seamlessly implement this project, while creating new opportunities in Nebraska.

The following are brief skill summaries for each of our key Local, Regional, and Corporate personnel who will be responsible for implementation and ongoing operations.

Local Leadership

Jerry Feilmeier – Executive Director

Mr. Feilmeier has been in the health care field for over twenty-five years and is a high-level BCBSNE professional. He has over twenty-two years of insider experience within the Government Programs sector. During his career at BCBSNE, he has amassed a considerable knowledge of provider networks and has also provided winning leadership of the Provider Relations Department at BCBSNE. His ultimate area of expertise is in servicing State and Federal government insurance and administrative contracts. Under the State's Medicaid MCO program, Mr. Feilmeier will be responsible for overseeing the overall account management of the State's plan. He will work with staff at both BCBSNE and AmeriHealth to ensure that the State has the highest level of quality responses to any issues or questions that may arise.

David H. Filipi, MD, MBA, FAAFP – Medical Director

Dr. David Filipi is Medical Director for Quality Advancement for BCBSNE. A board certified family physician, Dr. Filipi was previously Vice President of Medical Affairs and Chief Medical Officer for Methodist Physicians Clinic in Omaha. He currently chairs the Douglas County Board of Health. He was elected President of the Nebraska Academy of Family Physicians in 1989, the Metro Omaha Medical Association in 2005, and then President of the Nebraska Medical Association in 2009. Dr. Filipi served nationally on both the American Academy of Family Physicians (AAFP) and Commissions on Socio-Economics and Quality. He was also the AAFP Liaison to NCQA, the American Academy of Pediatrics, and the American College of Pathology Laboratory Reference Committee. Under the State's Medicaid MCO program, Dr. Filipi will be responsible for overseeing overall medical management of the State's plan to deliver outstanding services. He will work directly with staff at both BCBSNE and the AmeriHealth to develop integral relationships with providers for the State.

Lois J. Dailey - Director of Provider Network Management and Community Outreach

Ms. Dailey brings thirty years of diverse, practical, and supervisory experience in health care to the State. Her career demonstrates compassion, strong leadership skills, and a desire to have a positive impact on her work environment. She has comprehensive experience in multiple health care settings. Her in-depth understanding of the health care industry, including provider networks management and development, and her expertise in public sector and managed care programs will be a tremendous asset to the State's health care endeavors.

Linda Means – Director of Operations

Dr. Means' key positions in Medicaid Managed Care have included top-level auditing, spearheading of process improvement initiatives, root cause analysis, leadership, and planning and project

management as it relates to Operations. Her proven ability to develop, coach, and mentor employees illustrates her strong leadership abilities. Dr. Means encourages communication and possesses superior organizational skills. She is concerned not only with quality patient care, but also the robust financial health of the Company. Innovative and resourceful, with the ability to learn quickly and implement new concepts in daily operations, Dr. Means will be a key player in the Nebraska implementation, and her participation will bring significant benefits to the State's health care endeavors.

Devon Nichols – Compliance Officer

Mr. Nichols will initiate and deliver optimal compliance strategies to the team. He has led annual OMPP-required audits and developed and coordinated completion of action plans for all aspects of compliance legislation. He is responsible for executing successful business planning that exceeds client expectations in creative implementations of workplace relations management. With compliance as the focus, under varying business plans, he will provide the State with winning strategic direction and leadership for the cross-functional compliance and management of contracted operational services. By monitoring the state and federal regulatory environment, the State can be assured that appropriate parties will be informed with pertinent and timely communications. He is responsible for regional training of new-hire associates and education updates for mandatory industry compliance initiatives.

Chris Sorensen, Provider Liaison

Chris has experience in both the BCBSNE's Primary Care+ member services and as a provider consultant. He is currently working on a consulting basis with AmeriHealth Nebraska, as a Provider Liaison, to develop a robust provider network. His background as a provider liaison for the TRICARE program and member services has been an excellent foundation for this project. As an employee of BCBSNE, he has developed a deep understanding of the Medicaid system and the health care industry. He has also gained extensive experience in project development and implementation in his work with BCBSNE's Information Services department. Chris will be a Medicaid Provider Representative, educating providers on Medicaid regulations and payment methodologies.

Regional Leadership

Jay S. Feldstein, D.O. – Regional President

Dr. Feldstein has been a leader in many medical management directorships, placed in vital roles such as Corporate Chief Medical Officer and President of Managed Care Plans over his twenty-five year career. He has experience handling diverse and sizeable populations of customers. His medical direction provides the basis for delivery of quality health plan operations via constant and diligent supervision and leadership. Directly responsible for managing revenues of over $2 billion annually, Dr. Feldstein manages seven Medicaid plans in five states serving over one million members. He is also responsible for developing and implementing medical cost and quality initiatives, and his medical experience combined with organizational coordination and development of changing viable and improved models will directly impact the service of populations served in the State.

Eric J. Berman, D.O. – Regional Chief Medical Officer

Dr. Berman is an award-winning medical leader who has gleaned numerous accolades and recognitions throughout his career, including appearing in Cambridge Who's Who Executive and Professional Registry, Who's Who (Lifetime Member in the National Registry) and Outstanding Young Men in America. In addition, he has the distinction of receiving the Best of Blues Award, BlueWorks Award and New Jersey Business and Industry Association Award, among several others. He has been a featured speaker and panelist at national and regional medical conferences and a member of several expert panels on Health Policy and Obesity. Dr. Berman's diverse appointments and memberships include active posts on over 40 committees and subcommittees, such as Representative for the New Jersey Association of Health Plans. His broad leadership roles as Chief Officer, Chief Medical Director, and Senior Scholar will insure optimal quality of services and oversight that will be a leadership advantage to the State's programs.

Ellyn Cominetto, PHR – Regional Human Resources Partner

A Human Resources professional with more than 20 years of experience in increasingly responsible positions, Ms. Cominetto is well-versed in all areas of Human Resources, including organizational development, talent acquisition and management, and client relations. She has successfully partnered with employees and managers at all levels of various organizations, improving functions and operating models. Ms. Cominetto has demonstrated achievement in the leadership of a broad range of expansive human resource activities at the local, regional, and corporate levels. She has a proven ability to adapt to various industries and will be an asset to the State's health care endeavors.

Russell R. Gianforcaro, CPA – Regional Chief Financial Officer

As a certified public accountant, Mr. Gianforcaro will oversee all aspects of accounting and financial reporting. He possesses vital skills, including the ability to use technology to enhance operational efficiencies, to provide comprehensive, balanced advice on finance policies, and to interact productively with senior leadership both inside and outside of the Company. Mr. Gianforcaro has a demonstrated record of improving systems of internal controls, directing and prioritizing work activity of managerial and staff personnel, and dealing with multiple agencies. His skilled leadership will be a direct asset to the State. With Mr. Gianforcaro's expertise, the State can be assured that detailed audits of Company financial data, timely issuance of Annual Audit Statements, and all required filings will be completed in a professional, accurate, and timely manner.

Corporate Leadership

Marilyn Eckley – Senior Vice President of Enterprise Operations

Ms. Eckley contributes over twenty years of direct experience in executive leadership positions with an emphasis in large-scale health care operations and human services administration. Her strong strategic positioning background and extensive financial management experience are demonstrated through a proven record of managing costs, enhancing revenues, and driving performance accountability. Ms. Eckley is a persuasive communicator with an extensive background in negotiations and constituent relations. She will have executive oversight for the claims processing, customer service, information systems and all other "back-office" functions for AmeriHealth Nebraska.

Frank Barresi – Vice President of Information Technology

Mr. Barresi's twenty-plus years of IT experience include a variety of management roles in several industries and a proven record of delivering technology and process solutions. He develops and advances successful relationships with business sponsors, enterprise technology teams, key vendors, and his team. His disciplined approach to program management will be a significant asset to the State's health care endeavors. Mr. Barresi will utilize his systems expertise in the implementation and stabilization phases of the AmeriHealth Nebraska program to identify and maximize opportunities to utilize technology. He will provide state-of-the-art information and data management solutions to the enterprise through his mastery of delivery services.

Andrea Gelzer, MD, MS, FACP – Corporate Chief Medical Officer

Dr. Gelzer's twenty five years of progressive experience in the management, provision, and promotion of integrated health services in a variety of settings includes managed care and Medicaid experience in both the provider and payor arenas. Dr. Gelzer will ensure that the State receives the maximum benefit of the experience and technical capabilities of the clinical resources of all of the AmeriHealth Mercy affiliates. Her board certifications include American Board of Internal Medicine (1986), American Board of Quality Assurance and Utilization Review Physicians (1997, Recertified 2000), and Certified Physician Executive, (1999). She holds state licenses in Michigan (1983 – present) and Connecticut (1984 – present).

Tom Lyman , Senior Vice President

Mr. Lyman has been involved in development activities in Nebraska since 2007 when Blue Cross Blue Shield of Nebraska selected the AmeriHealth Mercy Family Companies as a partner after a national search. He has continued to monitor the Nebraska Medicaid environment. In addition to BCBSNE, he has developed relationships with a variety of key Medicaid stakeholders who will be crucial to the success of the Arbor Health Plan program and ensure DHHS meets their goals for this important initiative.

Joanne G. McFall – Vice President and Chief of Staff

Ms. McFall has over twenty years of experience in high-level health care operations, strategic corporate planning, medical cost containment, information technology, and financial oversight. Her areas of expertise include project management, financial analysis, strategy development, and diplomatic issue resolution. Ms. McFall will utilize this experience throughout the implementation of the State's program.

Karen E. Michael – Vice President of Corporate Medical Management and Quality

Ms. Michael has over twenty five years of progressive clinical and care management experience. She was instrumental in the development of AmeriHealth's Integrated Care Management model. She led the successful implementation of AmeriHealth's Indiana Care Management program serving the Aged, Blind, and Disabled Medicaid population. During 2009, she served as AmeriHealth's clinical lead in the development of their strategy and approach to serve Louisiana Medicaid recipients through the Chronic Care Management Program. As part of this effort, she developed relationships and detailed collaboration plans with key Louisiana stakeholders, including Louisiana Public Health

Institute, the Visiting Nurse Association of New Orleans and Louisiana State University Health System. This type of experience in relationship-building and collaboration with key stakeholders will be critical to the success of AmeriHealth Nebraska.

Betsy Scarcelli – Vice President of Strategic Planning and Growth Execution

Ms. Scarcelli is a strategic business executive with broad health insurance industry background in both privately owned and publicly traded companies in the national and international arena. Working collaboratively with other business partners, she develops and executes Business and IT strategies to maximize customer satisfaction, minimize total cost of ownership, and enhance bottom-line growth. Her experience spans strategic planning, information technology, financial operations, account management, and product development. She has successfully completed projects with budgets ranging from $35 million to $310 million, and with management of 200+ people. Recognized for high personal integrity, resourcefulness, and resiliency in initiating and managing change, Ms. Scarcelli stands out for her ability to work across organizations, quicken the pulse of the Company, and inspire an exchange of ideas to achieve common goals.

Harry W. Sheaffer, III – Implementation Project Manager

Col. Sheaffer has over 30 years of leadership and project experience and is a certified Project Management Professional (PMP). He has been thoroughly trained in, used and has taught SDLC, Waterfall, Agile, TQM & CMMI methodologies. He also has Six Sigma Executive Training. His specialties are Program/Project Management in insurance, pharmaceutical and finance with recent experience in strategic planning and execution, corporate merger and acquisition. Col. Sheaffer will utilize his years of strong supervisory Project Management experience in the healthcare, insurance and banking industries to ensure a smooth implementation of the Nebraska MCO project plan that will meet or exceed targeted deliverables for the State.

Michael Tu – Vice President of Enterprise Analytics

Mr. Tu's excellent track record in instituting streamlined programs and informatics capabilities will support optimal integration and cost savings. His expertise in corporate medical economics will help the State build a strong ETL team that will integrate, validate, and transform source systems data into a standard, well-defined, and value-added reporting system. He expertly manages application development teams to create customized on-line applications that support technical and non-technical/clinical customers to monitor operation performance and pinpoint causes of inefficiency for prompt corrective actions. His ability to guide actuarial departments in medical cost trend studies, CMS reimbursement, and APC pricing analysis, identify high cost trend areas, and develop specific corrective action initiatives makes him an optimal team member for the State.

David W. Wolf – Program Director

Mr. Wolf will utilize his fifteen years of senior-level expertise in program and project management and expert-level performance standards in information technology experience in the healthcare, insurance, and financial service industries to ensure a smooth implementation of the State's plan that meets or exceeds targeted deliverables. His exceptional project team management and oversight skills have resulted in recognition with a 2008 New Dimension Award, awarded to a team that distinguishes itself by successfully utilizing new technologies to drive a competitive advantage. Mr. Wolf's expert fields of operations in IT implementation include Java, Sybase, VB 6.0, IBM Mainframes, DB2,

MVS, JCL, TSO, COBOL, ALC, Focus, Windows, MS Access, MS Project, Microsoft Suite, Web Sphere, Site Minder and Planview. These processes for enterprise portfolio management will provide significant levels of visibility and controls for the State's optimal functions and operations. Mr. Wolf is a certified Project Management Professional (PMP).

Arbor Health Plan

Corporate Overview

a. Identification and Information

b. Financial Statements

c. Change of Ownership

d. Office Location

e. Relationships with the State

f. Employee Relations to State

g. Contract Performance

h. Summary of Corp Exp.

h.1 Narrative Project Desc.

h.2 Contractor & Subcontractor Exp.

h.3 Narrative of Subcontractor Exp.

i. Proposed Mgmt. Approach

j. Subcontractors

CONTENTS

CORPORATE OVERVIEW 1

j. Subcontractors 1

CORPORATE OVERVIEW

J. SUBCONTRACTORS

If the bidder intends to subcontract any part of its performance hereunder, the bidder must provide:

- *i. name, address and telephone number of the subcontractor(s);*
- *ii. specific tasks for each subcontractor(s);*
- *iii. percentage of performance hours intended for each subcontractor; and*
- *iv. total percentage of subcontractor(s) performance hours*

Below, please find an overview of the subcontractors that we plan on contracting with for execution of certain services, as defined in this RFP. Table 1, below, outlines the specifically requested subcontractor information.

Monitor

We will monitor the performance of our subcontractors through a formal contract-based quality oversight program and through ongoing day-to-day oversight and monitoring performed by staff dedicated to this function. Subcontracts include performance measures that are typically monitored through monthly reports which are also presented to the appropriate quality committee. In addition, as required by our oversight policies and procedures, annual onsite audits are conducted of subcontractors during which regulatory compliance and performance is reviewed. More information on monitoring subcontractors can be found in the response to Question 68.

Evaluate

Identified quality subcommittees routinely review and monitor any required monthly and ad-hoc reports prepared by subcontractors based on contract performance indicators. These subcommittees also review the results of any comprehensive annual audits of subcontractors, including the results of any on-site audits. The annual audit includes in-depth file reviews against contract standards.

The results of the annual audit and recommendations for any necessary corrective action plan, along with the target completion date(s), are presented to the appropriate quality committee. Based on the committee's decision, the subcontractor is approved or disapproved for continued operation. If a corrective action plan is imposed, the results of the corrective action and subsequent monitoring are brought back to the committee.

All subcontractor agreements contain provisions permitting us to terminate the agreement for non-performance of contract requirements and/or the inability of the subcontractor to meet established performance standards. For more information on AmeriHealth's subcontractor evaluation processes and procedures, please see the response to Question 68.

Table 1: Subcontractor Information

Vendor	Legal Name	Contact Person, Title and Phone Number	Mailing Address	Specific Task(s)	Percentage of Performance Hours Intended	Total Percentage of Subcontract performance hours
ACS	ACS Commercial Solutions, Inc., a division of Affiliated Computer Services, Inc.	Brandon Sasser Keystone Strategic Business Unit (SBU) Manager (606) 878-5285	2828 North Haskell Avenue, Dallas, TX, 75204	Claims Data Entry	Less than 1% of total annual performance hours.	Less than 1% of total annual performance hours.
C3	CustomerContact Channels, Inc.	Kenneth M. Epstein Senior Vice President Global Sales & Marketing (954) 577-7710	11521 Petunia Drive, Keller, Texas, 76248	Welcome Calls to new members, Call center overflow	Less than 1% of total annual performance hours.	Less than 1% of total annual performance hours.
Emdeon	EDI Claims Clearinghouse	Maryanne Bishop Payer Account Manager 800-735-8254 x 23962	3055 Lebanon Pike, Nashville, TN, 37214	Claims clearinghouse	Less than 1% of total annual performance hours.	Less than 1% of total annual performance hours.
Sirona Health	SironaHealth, Inc.	Rebecca Nealis-Albee VP Customer Relations (207) 253-2126	500 Southborough Drive, Ste. 105, South Portland, ME, 04106	24/7 Nurseline	Less than 1% of total annual performance hours.	Less than 1% of total annual performance hours.

Vendor	Legal Name	Contact Person, Title and Phone Number	Mailing Address	Specific Task(s)	Percentage of Performance Hours Intended	Total Percentage of Subcontract performance hours
VSP*	Vision Service Plan (VSP)	Warren Laird, Senior Managed Care Account Exec., 864-421-0707	**Corporate Headquarters:** 3333 Quality Drive, Rancho Cordova, CA, 95670. **Eastern Operations Center:** 3400 Morse Crossing, Columbus, OH, 43219. 614-471-7511 or 800-462-7009.	Vision	Less than 1% of total annual performance hours.	Less than 1% of total annual performance hours.
AmeriHealth Mercy Health Plan (AMHP)	AmeriHealth Mercy Health Plan	John Burroughs, Associate Vice President of Chief Operating Officer Support, 215-863-5811	200 Stevens Drive, Philadelphia, PA, 19113	Corporate support for such functions as human resources, marketing and legal services, as well as operational support in the areas of information services, claims processing and contact/call center functions.	Less than 1% of total annual performance hours.	Less than 1% of total annual performance hours.

Arbor Health Plan

Technical Approach

a. Understanding of the Scope of Work

b. Proposed Implementation Approach

b.1 Regulation and Guidance
b.2 Managed Care Org. Licensure
b.3 Reinsurance
b.4 Advance Directives
b.5 Information Requirements
b.6 Provider Discrimination
b.7 Third Party Resources (TPR)
b.8 Enrollment | Disenrollment
b.9 Enrollee Rights
b.10 Provider-Enrollee Communication
b.11 Marketing Activities
b.12 Emergency Svcs: Cov'g and Paymt
b.13 Post Stab. Svcs: Cov'g and Paymt
b.14 Covered Services
b.15 Care Mgmt Requirements
b.16 Medical Record Content
b.17 Prov. Network and Access Stds.
b.18 Structure and Operations
b.19 Measurement & Impr. Stds.
b.20 Grievance Systems
b.21 Certification
b.22 Program Integrity
b.23 Coordination w/ Enrollment Broker
b.24 Provider Network
b.25 PCP Network
b.26 Patient-Centered Medical Homes
b.27 Coord. w/ Beh. Health Vendor
b.28 Radiology Management
b.29 Accreditation
b.30 Physician Incentive Plan
b.31 PPCs, incl. Health Care Acquired Cond.

c. Technical Considerations

d. Detailed Project Work Plan

e. Deliverables:

Deliverable 1

Deliverable 2

Deliverable 3

Technical Approach

a. Understanding of the Scope of Work

b. Proposed Implementation Approach

b.1 Regulation and Guidance
b.2 Managed Care Org. Licensure
b.3 Reinsurance
b.4 Advance Directives
b.5 Information Requirements
b.6 Provider Discrimination
b.7 Third Party Resources (TPR)
b.8 Enrollment | Disenrollment
b.9 Enrollee Rights
b.10 Provider-Enrollee Communication
b.11 Marketing Activities
b.12 Emergency Svcs: Cov'g and Paymt
b.13 Post Stab. Svcs: Cov'g and Paymt
b.14 Covered Services
b.15 Care Mgmt Requirements
b.16 Medical Record Content
b.17 Prov. Network and Access Stds.
b.18 Structure and Operations
b.19 Measurement & Impr. Stds.
b.20 Grievance Systems
b.21 Certification
b.22 Program Integrity
b.23 Coordination w/ Enrollment Broker
b.24 Provider Network
b.25 PCP Network
b.26 Patient-Centered Medical Homes
b.27 Coord. w/ Beh. Health Vendor
b.28 Radiology Management
b.29 Accreditation
b.30 Physician Incentive Plan
b.31 PPCs, incl. Health Care Acquired Cond.

c. Technical Considerations

d. Detailed Project Work Plan

e. Deliverables:

Deliverable 1

Deliverable 2

Deliverable 3

CONTENTS

TECHNICAL APPROACH.....1

a. Understanding of the Scope of Work 1

TECHNICAL APPROACH

A. UNDERSTANDING OF THE SCOPE OF WORK

This section of the proposal should provide a summary of the overall understanding of the contractor's responsibility to provide the services described and comply with the regulations referenced.

AmeriHealth Nebraska understands the responsibilities and commitments to provide the services for Medicaid enrollees in the 83 counties of rural Nebraska, as described in this RFP, including compliance with any and all required State and Federal laws and regulations. In conjunction with our partner Blue Cross and Blue Shield of Nebraska (BCBSNE), we offer a combination of the resources and provider network associated with a large, national MCO with a high touch local presence.

First, AmeriHealth is an industry leader with over 25 years of experience in delivering high quality Medicaid health care with efficient medical and claims management, but also possessing an established track record of providing compassionate and dignified services to individuals needing care who are unable to seek services through any other means. According to Consumer Reports, two of our health plans are ranked in the top 25 Medicaid health plans in the nation (ranked #22 and #25), and the third is ranked in the top 50 (ranked #46). All five of the health plans operated by AmeriHealth are accredited by the National Committee for Quality Assurance (NCQA). All four of the plans that are eligible for an accreditation level are rated as "Excellent," NCQA's highest level.

Second, through our partner BCBSNE, we have a statewide presence in Nebraska that stretches back to 1939 (as the Associated Hospital Service of Nebraska) and therefore understand the health care needs of Nebraska enrollees, including its rural population. We are sensitive to the needs of under-represented minority and ethnic groups as well as enrollees with special needs (including the visually and hearing impaired), and we have been nationally recognized as a leader in delivering health care services to enrollees in a culturally and linguistically competent manner. This includes TTY/TTD; free translation services (into over 170 languages as well as large print, Braille, and audio-tape formats); and three-way communication between the enrollee, the provider, and an AmeriHealth Care Manager or Customer Service Representative. In support of the above, three AmeriHealth plans are among the six "early adopter" plans nationwide that were awarded NCQA's Multicultural Health Care (MHC) Distinction. All three plans received a score of 100 percent during their respective reviews.

Third, AmeriHealth Nebraska is strongly committed to building and maintaining the most extensive provider network possible throughout the State so that enrollees can have access to acute or preventive health care services as needed. To this end, we will support any number of efforts (allowed by law) to expand health care coverage in rural and frontier counties, including: contracting tertiary centers and PCP practices in Lincoln, Omaha, and other urban areas who service outlying counties; contracting all hospitals in the 83-county area; contracting safety-net and community providers; expanding the use of telemedicine and patient-centered medical homes (PCMH); partnering with physician extenders (including advanced nurse practitioners); and permitting the use of out-of

network providers, when appropriate (and under the conditions specified by the State and the RFP). In short, we are committed to improving the overall well-being of all of Nebraska citizens.

Fourth, AmeriHealth has a seasoned leadership team that has built, and will continue to build, strong working relationships with providers and State agencies. We have ensured that our policies and procedures are compliant with State and Federal laws and regulations, and we have incorporated these restrictions, insofar as we are able, into our health information systems to prevent noncompliance. Additionally, we have rigorous systems in place which enable us to stay abreast of changes in laws, regulations, and guidelines.

Fifth, AmeriHealth Nebraska will use every opportunity to engage our enrollees in decisions that will affect their own health care. In addition to the welcome packet, newsletters, the enrollee web portal, and direct mailings, our customer service representatives will directly contact enrollees based on the current status of their medical profile, for example, to remind an enrollee that her child has repeatedly missed a scheduled immunization. We believe in the following motto: "Our strength is our Enrollees, Make Every Enrollee Contact Count."

Sixth, AmeriHealth Nebraska will have processes in place, including those incorporated into our health information system, to deliver high quality care in a cost effective manner. These will include: 1) provider incentive programs for PCPs, which monitor quality measures, medical cost management with adjustments for severity of illness, operational standards, and emergency room utilization elements; 2) controlling avoidable hospitalizations and readmissions with proactive outreach and follow-up post discharge, with success tracked by Potentially Preventable Readmission (PPR) algorithms; 3) requiring pre-authorization for select non-emergency radiology procedures; and 3) a review of adjudicated claims in the Facets® claims system for procedural, financial, and payment accuracy. For calendar year 2010, AmeriHealth avoided inappropriate payment of $67.7 million across all its affiliated Medicaid risk plans.

Finally, AmeriHealth Nebraska is committed to undertaking continuous quality improvements in our operations, including enrollee wellness, enrollee and provider satisfaction, and reporting to the State. Our processes will undergo regular quality assurance testing from regularly scheduled auditing of the IT system to enrollee satisfaction surveys and subcontractor evaluations. We set "SMART" goals for our NCQA-based Quality Assessment/Performance Improvement (QAPI) program, ensuring that each quality improvement is:

- **S**pecific
- **M**easurable
- **A**ttainable
- **R**ealistic
- **T**imely

AmeriHealth Nebraska is dedicated to meeting the health care needs of Nebraska's Medicaid-eligible individuals living in the 83 counties who are the subject of this RFP. AmeriHealth's mission is to help people "get care, stay well, and build healthy communities." Toward that end, we have built our services around the following values:

- Advocacy
- Care of the poor
- Compassion
- Competence
- Dignity
- Diversity
- Hospitality
- Stewardship

AmeriHealth has established programs nationwide covering over 4 million Medicaid members with a variety of State-specific models, including Medicaid Managed Care, Pharmacy Benefits Management, and Behavioral Managed Care. With the support of AmeriHealth and BCBSNE, AmeriHealth Nebraska is able to offer distinctive programs that are specifically tailored to the needs of the State while leveraging its partners' broad array of capabilities to serve enrollees and the community as a whole. These include:

- The Integrated Care Management (ICM) program — the most comprehensive of care management programs offered by AmeriHealth — is a fully integrated solution that uses a population-based health management approach to provide comprehensive care management services. This approach allows enrollees to move seamlessly from one component of care to another, depending on their unique needs. From this integrated solution, AmeriHealth delivers and coordinates its case and disease management services. Additional aspects of this solution may include free "Rapid Response" 24/7 care assistance line, one-to-one care management, and high-risk maternity care management.
- The Arbor Health Plan will offer the following wellness and education programs: adult preventive care visits, "WeeCare" free diaper program, "WeeCare" maternity management, "For Your Kids Care," smoking cessation assistance, immunization reminders, mammography scheduling, parenting classes, access to educational materials on our website, and additional informational resources online (www.ArborHealth Plan.com).
- The Arbor Health Plan will also offer a number of value added benefits in addition to the basic package, including: 24/7 nurse advice line, family planning services, "Lose to Win" diabetes program, asthma management program, pediatric care management, childhood obesity management, hypertension program, weight loss coaching, a member web portal with printable medical and vaccine history, and Lamaze classes.
- Providers from 13,719 locations throughout the State of Nebraska have signed a letter of intent indicating that they will sign a contract with AmeriHealth Nebraska.
- Our proprietary clinical platform, the Jiva Medical Management Information System™, supports disease management, case management, and utilization management. The Jiva system provides a comprehensive view of enrollee-related data; a full workflow-capability to facilitate assessment, planning, intervention and evaluation; and a robust data set to facilitate outcome tracking and monitoring. The Jiva system is integrated with our care management program; it is especially appropriate enrollees who may not need full case management services but would benefit from support to address barriers to care, minor health-related issues, or help scheduling PCP appointments.

The following is a summary of activities that we employ to satisfy each category of Scope of Work requirements:

Regulation and Guidance (Scope of Work Section IV.C.1)

AmeriHealth Nebraska, Inc. (AmeriHealth), a joint venture between Blue Cross and Blue Shield of Nebraska (BCBSNE) and AmeriHealth Mercy Health Plan (AMHP), will abide by all relevant provisions of Chapter 42 of the CFR, Part 438 Managed Care; Title 471 NAC "Nebraska Medical Assistance Program Services"; and NAC Title 482 "Nebraska Medicaid Managed Care". AmeriHealth Nebraska, Inc. will be licensed by the Nebraska Office of Insurance as a health maintenance organization, and will do business as Arbor Health Plan.

We have rigorous systems in place which enable us to stay abreast of changes in laws, regulations, and guidelines. Our associates participate in seminars, industry committees, and other forums, which allow us the best possible opportunity to anticipate changes and to integrate compliance into our daily operations.

Managed Care Organization Licensure (Scope of Work Section IV.C.2)

AmeriHealth Nebraska, Inc. is fully compliant with 42 CFR 438.2, which includes: 1) meeting the advance directives requirements; 2) making services it provides to its Medicaid members as accessible as possible — in terms of timeliness, amount, duration, and scope by ensuring compliance with provider network and access standards promulgated by DHHS and by ensuring that covered services are provided; and 3) meeting the solvency standards of 42 CFR 438.116 by qualifying as a health maintenance organization (HMO). AmeriHealth Nebraska has applied for a Certificate of Authority (COA) under the Nebraska HMO Act, to establish and operate a Nebraska HMO.

AmeriHealth Nebraska is the sole risk-bearing entity for this proposal.

Reinsurance (Scope of Work Section IV.C.4.a)

AmeriHealth Nebraska's proposed reinsurance arrangements will meet all requirements of the RFP. After receiving a contract award, AmeriHealth Nebraska will obtain large claim reinsurance quotes from reinsurance carriers for various cost thresholds. We will evaluate the expected net cost of insurance of these proposals by comparing the premium to an expected cost of claims in excess of the threshold. The expected cost of claims above a threshold will be developed from AmeriHealth Nebraska's extensive experience for Medicaid populations in various states.

When completed, AmeriHealth Nebraska will share with the State the risk analysis, assumptions, cost estimates and rationale supporting our proposed reinsurance arrangements. If any reinsurance is provided through related parties, AmeriHealth Nebraska will provide a disclosure of the entities and details causing the related party relationship.

Advance Directives (Scope of Work Section IV.C.4.c)

We have a robust set of policies and procedures in place and operational for advance directives, including the provision of written information to all adult enrollees as defined in 42 CFR 489.100, and in full compliance with and applicable State and Federal requirements. Our written advance directive information includes a description of applicable State law, our policy with respect to honoring an enrollee's advance directive, including a statement of any limitation(s) regarding the implementation of advance directives (if applicable), and the individual's right to file a complaint concerning noncompliance with advance directive requirements with the State survey and certification agency.

We will provide written information concerning advance directives in the enrollee handbook, as well as on our web site and a link to the DHHS's website. The information will be updated regularly to reflect current practical and legal updates, as soon as possible, but in any event, no later than 90 days after the effective date of such change.

As enrollees become engaged in care management, the case manager will explain advance directives, living wills, and powers of attorney, and will provide enrollees with the Nebraska State webpage address to access forms on their own, or mail any required forms directly to an enrollee, at the preference of the enrollee. The case manager will also provide enrollees with contact information should they desire more detailed information on each form.

Information Requirements (Scope of Work Section IV.C.4.d)

Providing Written Materials to Enrollees That Are Easily Understood

As part of our commitment to engaging, educating, and empowering our enrollees to take control of their health, AmeriHealth Nebraska has established comprehensive, effective procedures to ensure that our written enrollee materials are designed to be easily understood by all enrollees, and are made available in the languages and formats needed by the Medicaid enrollees in each community that we serve.

According to Consumer Reports, two of our health plans are ranked in the top 25 Medicaid health plans in the nation (ranked #22 and #25), and the third is ranked in the top 50 (ranked #46). Additionally, AmeriHealth is recognized as a national leader in serving members in a culturally and linguistically appropriate manner. AmeriHealth worked with America's Health Insurance Plans (AHIP) to develop *The Health Literacy & Plain Language Resource Guide* to help educate the health care industry about health literacy.

All draft enrollee materials will be edited for readability using the Health Literacy Advisor (HLA) tool ensuring that enrollee materials are written at a sixth grade level as measured by the Flesh-Kincaid reading index. The material will subsequently be reviewed through a two-step internal review process prior to submission for State approval.

Non-Prevalent Languages and Alternative Formats

All of AmeriHealth Nebraska's written education materials will be printed in English and Spanish, or in other languages required by the State. This includes our new member welcome packages, member handbook, our member newsletter, educational materials supporting our care management programs,

and our health education and outreach materials. Our materials will also be available upon request (or as otherwise directed by the State) in other languages and in alternate formats for persons with visual impairments, including Braille, large print, and/or audio tape. Members with a hearing impairment can call our toll-free Teletypewriter (TTY)/telecommunication device for the deaf (TDD) number to request materials in an alternative medium.

An enrollee can also request to have plan written materials translated into any language by simply calling Enrollee Services 24 hours a day, seven days a week. Additionally, AmeriHealth Nebraska will use translation vendors that are able to translate materials in over 170 languages and into large print, Braille, and audio-tape formats. The information will be mailed out once the enrollee has selected our plan and the new enrollment list has been received.

AmeriHealth is recognized as a national leader in serving members in a culturally and linguistically appropriate manner. Three AmeriHealth plans are among the six "early adopter" plans nationwide that were awarded NCQA's Multicultural Health Care (MHC) Distinction. All three plans received a score of 100 percent during their respective reviews.

Enrollment Information

AmeriHealth will welcome all new enrollees to our Plan with a welcome packet containing essential information that they need to know to help better manage their own health care. Enrollment information will be mailed out once the enrollee has selected our plan and the new enrollment list has been received. This material can be customized to include specific information about the providers or services that are available to meet an enrollee's individual needs.

The welcome packet will include the following materials:

- Welcome Letter
- Provider Directory
- Enrollee Handbook
- Information on Advance Directives
- ID Card
- Important Telephone Numbers sheet
- Feeling Great Checklist
- Notice of Privacy Practices
- Care Management Mini-Assessment
- Just a Click Away
- How and Where to Get Care
- Personal Health Record and Holder

Furthermore, we have successfully utilized welcome calls to help orient members and answer any questions that a member may have about their healthcare services. The welcome call will be our first opportunity to engage our member and obtain vital healthcare information to ensure services are provided to meet the member's specific needs. Based on the phone assessment, members will receive additional material specific to their healthcare needs, referred to care managers and/or assisted in accessing services.

Grievance and Appeals

AmeriHealth Nebraska will provide enrollees with the required information for the grievance, appeals, and State Fair Hearing process through several mechanisms, including informational materials in the appropriate format; materials in the appropriate language; information needed to seek services; grievance, appeals, and State fair hearing procedures. Information on appeals, grievances, and the State Fair Hearing process will be provided to enrollees as part of the initial enrollment information that is sent to them. The information will also be provided in written format as part of the Enrollee Handbook that will be disbursed to enrollees as part of the enrollment process. A reminder of the process will also be provided to enrollees annually. Enrollees will also be notified of any changes in the process within timelines specified by the State. Additionally, AmeriHealth Nebraska will also ensure that employees involved in the review of all grievances and appeals will have clinical training and extensive expertise.

Provider Termination

In instances when we have to terminate a provider from our network, such as if a Provider is not able to meet our credentialing standards, AmeriHealth Nebraska has an effective process in place for minimizing the impact and communicating with the enrollee. As a general matter, whenever a provider's contract is terminated, all affected enrollees will be notified in writing. In the case of an enrollee who received his or her primary care from, or was seen on a regular basis by, the terminated provider we will make a good faith effort to give written notice of termination of a contracted provider within 15 days after receipt or issuance of the termination notice, to each such enrollee.

Notification to affected enrollees will include information regarding assistance in choosing another contracted practitioner and referral to the website for a list of network providers in the enrollee's area. The enrollee may also call the Contact Center for assistance in selecting a new PCP. Additional, supplemental strategies include phone calls, "on hold" messages, and automated and interactive phone calls. A special effort is made to contact enrollees with special needs so that the health care services they receive continue without interruption.

Additional Material

In addition to the materials described above, we will provide a comprehensive list of all enrollees of useful, relevant, valuable and easily understood educational materials through various communications channels which include, but are not limited to:

- Enrollee education mailings
- Newsletters
- Online library of health information
- Social media and secure enrollee portal sites
- Materials that support community outreach initiatives
- Public service announcements
- Posters and flyers
- Outbound pre-recorded telephone messages

Provider Discrimination (Scope of Work Section IV.C.4.e)

We ensure that providers are not discriminated against for participation, reimbursement, or indemnification for acting within the scope of their license or certification. We select providers based on their capability to meet pre-determined credentialing and contracting standards. Our policy is an integral component of our day-to-day management processes, which collectively ensure that associates are aware of and adhere to the policy. In addition, this information will be included in the provider manual, which is available to all network and non-network providers.

A provider may be declined participation in the network if he or she does not meet credentialing or contractual requirements. In the event that this occurs, a written notice is given to the provider which includes our rationale for the action taken and their appeal rights in accordance with 42 CFR 438.12(a). Our provider network representatives and medical director will always be available to assist providers when credentialing or contractual questions arise and guide them towards the steps necessary for attaining the requirements to be accepted into our network.

Third Party Resources (Scope of Work Section IV.C.4.f)

AmeriHealth has almost 30 years of experience in cost avoidance and collection of third party resources (TPR). For calendar year 2010, AmeriHealth avoided inappropriate payment of $67.7 million across all its affiliated Medicaid risk plans. AmeriHealth has designed its system to have virtually unlimited capacity to capture TPR data from other carriers, agencies and relevant sources.

AmeriHealth's Operations Support organization has a dedicated Recovery Department where associates identify and obtain third party payer information, including Medicare, commercial insurance and/or accident-related coverage. The Recovery Department administers the collection and adjudication of third-party liability information for all AmeriHealth-affiliated plans and will do so for Nebraska as well, while meeting all federal and state requirements.

AmeriHealth captures TPR information regularly received from many sources, including information from the State, Explanation of Benefits (EOB) forms sent with provider claims, enrollment files, and through telephone calls from providers and members who self-identify TPR coverage. We will also utilize our existing systems and capacities to collaborate with Nebraska DHHS to take advantage of its statutory authority to require coverage information from other insurers and employers.

Third Party Liability files are received on a regularly scheduled basis and data is loaded to Facets® via a proprietary and fully-automated process. For TPL information received post-payment, TPR-related overpayment recovery opportunities are identified via an automated approach and pursued promptly, maximizing return while remaining compliant with state-specific recovery limitations and requirements.

Enrollment, Disenrollment and Re-Enrollment (Scope of Work Section IV.C.5)

Enrollee Demographics and Challenges

AmeriHealth Nebraska provides an unparalleled expertise and perspective on how to best meet the needs of the underserved and vulnerable Medicaid eligibles living in rural Nebraska communities.

Blue Cross Blue Shield of Nebraska has been serving Nebraska residents for over 70 years and is uniquely qualified to serve the MCO's rural population. AMHP works with Medicaid populations throughout the nation. Our two organizations have joined together to lend our respective expertise to the Medicaid enrollees in Nebraska.

We have met with many key Nebraska stakeholders and have learned much regarding the challenges that Medicaid enrollees currently have, including: complex transportation needs, access to specialty providers, available culturally appropriate care and lack of relationship with a primary care provider or a patient centered medical home.

Our analysis concluded that over half of the population in the service area live in or close proximity to an urban setting. We will contract with the providers in these urban areas to provide access to the enrollees living close to the urban areas. We have already obtained a significant number of letters of intent (LOIs) to build an extensive provider network in these locales.

While the majority of Nebraska's population is white, English-speaking residents, the past decade has witnessed double-digit growth in the State of other races and ethnic groups. We expect that cultural and linguistic competency will become an increasingly important component of Medicaid managed care in the service area.

Enrollment and PCP Assignment

During the enrollment process, we will assure that all enrollees are linked to a PCP. AmeriHealth Nebraska will receive the choices indicated by the member during the enrollment process from the State's contracted enrollment broker to AmeriHealth Nebraska via the enrollee file. An enrollee's PCP selection is documented for the enrollee by AmeriHealth Nebraska in a written notice mailed to them as part of the New Member Welcome Kit.

If no PCP is indicated on the Enrollee File received from the Enrollment Broker, a Customer Service Representative will contact the enrollee by phone, as part of the welcome process, within 10 business days of receiving the Enrollee File from the Enrollment Broker to assist the enrollee in making a selection of a PCP and inform the enrollee of his or her rights and any relevant information; and update the enrollee's record in Facets® with the appropriate PCP, followed by generation of an ID card to be sent to the enrollee.

If the enrollee cannot be reached after 3 phone attempts within the 10 business days or does not select a PCP, AmeriHealth will follow an auto-assignment protocol to assign a PCP to the enrollee within 30 days.

Our care managers and member services representatives assist enrollees identify participating health care providers and coordinating care when needed. This high-touch approach reduces access burdens for members and assures they have someone to assist with additional needs that arise. Customer Service Representatives will be available 24 hours a day/seven days a week/365 days a year to service member inquiries, whether telephonic, written or web-generated.

Our enrollment process is built around nationally-accepted, HIPAA-compliant transactions and file layouts that allow us to process and reconcile eligibility information effectively. We receive to enroll

new enrollees, disenroll enrollees, re-enroll enrollees, update enrollee demographic data, and assign PCPs in a timely and accurate manner. Each file is automatically processed nightly in our Facets® Health Care Application. This process automatically applies changes to enrollment data and updates information about enrollees so that the information in Facets® is reconciled with the information from the State and the enrollment broker.

Disenrollment

We understand the rights and restrictions entailed in disenrolling an enrollee (i.e. if we have sufficient evidence in our possession that an enrollee's particular condition could be better served by another plan or documentation fraud, forgery, or abuse by the enrollee). We will complete all the requisite paperwork and adhere to the State's regulations and timelines.

Processes Against Enrollee Discrimination

Consistent with our mission and values, we treat members with respect and dignity. We will accept all enrollees without restriction as outlined in this contract. AmeriHealth staff members are required to complete an annual training through our corporate compliance program on discrimination.

Enrollee Rights (Scope of Work Section IV.C.6.a)

AmeriHealth Nebraska is committed to protecting enrollee rights in all of its manifestations. Enrollees have many rights, some of which are:

- To be treated with respect and with due consideration for his/her dignity and privacy
- To receive information on available treatment options and alternatives, presented in a manner appropriate to the enrollee's condition and ability to understand
- To participate in decisions regarding his/her health care, including the right to refuse treatment. Refusal of treatment will not be considered as a reason for AmeriHealth to seek disenrollment of an enrollee from the plan
- To be free from any form of restraint or seclusion used as a means of coercion, discipline, convenience or retaliation, as specified in the Federal regulations on the use of restraints and seclusion
- To be able to request and receive a copy of his/her medical records, (one copy free of charge) and request that they be amended or corrected to ensure that they contain correct and complete information (as specified in 45 CFR Part 64).

Enrollees will receive information about their rights in the Enrollee Handbook at initial enrollment, member web site, community events and in the welcome packet, and annually thereafter via our enrollee newsletter. Enrollees can request a copy of their rights and responsibilities at any time by calling our Member Services Contact Center.

AmeriHealth Nebraska requires each employee to participate in the Corporate Compliance Program by learning and carrying out the companies' Code of Ethics and Conduct, to participate in the Privacy Program by attending scheduled, mandatory training, and to sign the "Associate Confidentiality, Privacy, and Security Agreement" on an annual basis. Individual departments provide job-specific training on how to acknowledge and fulfill member requests.

AmeriHealth Nebraska also commits that in addition to our general commitment to follow all applicable laws and regulations, all contracts with providers, vendors, and subcontractors will comply with all Federal and State laws and regulations including Title VI of the Civil Rights Act of 1964e; Title IX of the Education Amendments of 1972 (regarding educational programs and activities); the Age Discrimination Act of 1975; the Rehabilitation Act of 1973; and the Americans with Disabilities Act.

If a member feels that their rights have been violated, they have the right to file a formal complaint or grievance. We will assist the enrollee through the complaints and grievance process through resolution.

We have quality assurance and monitoring programs to assure that the services rendered by the Contact Center are accurate and effective, that includes call recording and screen capture. If during the quality process there is any indication that a member's rights have been infringed upon, immediate feedback is provided to the Member Contact Center Representative and the employee supervisor is notified. At a minimum, the employee with receive a coaching and counseling. The Supervisor will contact the enrollee to discuss the situation and provide any additional assistance.

Provider-Enrollee Communication (Scope of Work Section IV.C.6.b)

We include language in Section 9.12 of the provider agreements that clearly states we will not advise, prohibit, or restrict a health care professional acting within the lawful scope of practice from advising or advocating on behalf of our enrollees. We also include this policy in our provider manual so both network and non-network providers have access to the information.

Additionally, we continually promote open dialogue between providers and enrollees in enrollee and provider newsletter articles, during community health events, during interaction with our Care Managers, our Customer Service Representatives and on our web-sites.

Our Care Managers and Customer Service Representatives facilitate 3-way phone conversations between the provider office and enrollees who indicate that they are having difficulty expressing themselves or challenges comprehending what the provider has said to them at the provider's office. By participating in the call, our care managers can reinforce the providers instructions and provide additional explanation if needed. We encourage enrollees to speak openly to their providers and frequently assist them to prepare for their provider visits so that they have meaningful dialogue and assume an active role in their own care.

AmeriHealth Nebraska will provide coverage for all counseling and referral services required to be provided by the RFP. AmeriHealth Nebraska's managed care activities are not restricted by specific moral or religious directives or obligations.

Marketing Activities (Scope of Work Section IV.C.6.c)

All marketing materials will be approved by our internal review process as well as by the relevant State agencies prior to distribution to enrollees. This process is designed to be informative so that enrollees can derive maximum benefit from health care service provided. Prior to submitting the

materials to the State for approval, our Marketing Communications Department will review all materials to ensure that materials:

- Are written at or below a 6th grade reading level (6.9 score on the Flesch-Kincaid grade-level tool) to ensure they are easily understood, that Culturally and Linguistically Appropriate Service (CLAS) standards have been utilized in the development of the materials, and to make certain our goals of health literacy and cultural competency are met.
- Are accurate, not misleading or confusing, and do not defraud recipients or the State in any way.
- Contain no statements that would in any way mislead the enrollee to believing that he/she must enroll with AmeriHealth Nebraska in order to obtain his/her benefits or in order to not lose his benefits.
- Contain no statements that would in any way lead the enrollee to believe that AmeriHealth Nebraska is endorsed by CMS, the Federal or State government, or a similar entity.
- Satisfy all State contract and regulatory requirements.

Marketing materials will be available in English and Spanish, and in additional languages upon request. AmeriHealth Nebraska will not, directly or indirectly, engage in door-to-door, telephone or other cold-call marketing activities. Community outreach employees will be trained extensively on State marketing requirements. Monthly meetings, to include on-site monitoring and one-on-one feedback, will be mandatory in order to ensure the team is apprised of any and all updates to marketing guidelines. Internal performance will be audited as part of our ongoing efforts to ensure that compliance and quality standards are met.

Emergency Services: Coverage and Payment (Scope of Work Section IV.C.6.d)

AmeriHealth Nebraska complies with State and Federal law and regulation pertaining to coverage of emergency services. Our policies, procedures, and practice is to provide coverage of, and payment for, emergency services, irrespective of whether we have a contract with the provider who furnishes those services.

Claims for emergency services rendered in an emergency department will be processed without authorization, based on the place of service code and revenue code on the claim, including cases in which: 1) the absence of immediate medical attention would not have: a) placed the health of the enrollee (or, in the case of a pregnant women, the health of the woman or her unborn child) in serious jeopardy, or b) resulted in serious impairment to bodily functions or c) resulted in serious dysfunction of bodily organ or part; nor 2) in cases where an MCO representative instructs the enrollee to seek emergency services. Post-stabilization care following emergency services also will be considered an approved covered service, and will be paid using the same process. Payment for these services will be made without regard to whether the provider has a contract with AmeriHealth Nebraska.

We will not refuse to cover emergency services based on the emergency room provider, hospital, or fiscal agent not notifying AmeriHealth or the applicable State entity of the enrollee's screening and treatment within 10 calendar days of presentation for emergency services. We routinely pay clean

claims submitted by a health care provider within thirty (30) days of receipt of the claim, well under applicable State and Federal Requirements. This process applies to non-participating providers who provide emergency services.

At a minimum, an annual review will be performed to ensure all payments policies have been updated appropriately to meet any new state requirements on provider agreement changes.

Emergency Services provided at a facility participating in AmeriHealth Nebraska's provider network are reimbursed according to the facility's contract with AmeriHealth Nebraska. Emergency Services provided at a facility not participating in the our provider network, within the U.S. and in certain limited circumstances outside of the U.S., are reimbursed no more than the amounts (less any payments for indirect costs of medical education and direct costs of graduate medical education) that it could collect if the enrollee received medical assistance under Title XIX or Title XXI through an arrangement other than enrollment in the MCO.

AmeriHealth Nebraska has policies and procedures in place to ensure that enrollees are held harmless in compliance with applicable State and Federal requirements for subsequent screening and treatment for the diagnosis of a condition and associated stabilizing care.

Post Stabilization Services: Coverage and Payment (Scope of Work Section IV.C.6.e)

AmeriHealth Nebraska complies with State and Federal law and regulation pertaining to coverage of post-stabilization services. Our policies, procedures, and practice is to provide coverage of, and payment for, post-stabilization care, irrespective of whether we have a contract with the provider who furnishes those services.

During business hours, calls from emergency room providers who need assistance arranging post-stabilization treatment will be forwarded to our Rapid Response Team. The Rapid Response Team — staffed by nurses, social workers, and care management technicians with access to an a Medical Director as needed — is adept at coordinating services to address urgent care access and needs. The Rapid Response Team has access to information on a wide variety of community resources and can expedite referrals to network providers and submission of prior authorization requests. After business hours, on weekends, and on holidays, we assign nurses and a medical director to be on-call to assist in coordinating post stabilization care. Urgent care needs will be transitioned to the care manager on the next business day.

AmeriHealth Nebraska's financial responsibility for post-stabilization care services that it has not pre-approved terminates when:

1) A plan physician with privileges at the treating hospital assumes responsibility for the enrollee's care.
2) A plan physician assumes responsibility for the enrollee's care through transfer to another place of service.

3) An AmeriHealth representative and the treating physician reach an agreement concerning the enrollee's care.
4) The enrollee is discharged.

Covered Services (Scope of Work Section IV.C.6.f)

AmeriHealth Nebraska enrollees can obtain family planning services from any approved Nebraska Medicaid provider. No referral from the enrollee's PCP is required for any service, including family planning services and supplies. We will not impose any other restrictions on the enrollee's choice of provider for family planning services. To support this practice, our claim system will be configured accordingly. We will also provide training to staff as part of their orientation concerning family planning services and supplies available to enrollees without the need for referral.

Enrollees will be able to access information on covered services, including family planning services, in the Enrollee Handbook, the enrollee web portal, and through request or questions to the Contact Center representatives. We will post information about covered services and the process to access those services on our web site, including separate links to content on the services available through our plan, how to access those services, and how to contact us for assistance in understanding or accessing available services.

Additionally, we will post seasonal reminders for enrollees on services they should be accessing at different times of the year, such as flu shots in the fall and children's well-visits prior to the school year. We will communicate the availability of covered services through several key printed materials and our Enrollee Newsletter.

We also conduct periodic outreach to enrollees who have not accessed recommended services to ensure they are aware of available services and to facilitate an appointment for care. We also proactively contact members to remind them of covered services they should be receiving, for example, upcoming EPSDT screenings and immunizations to be scheduled for the enrollee's child.

We will not require referrals for members to access specialty care. Members with special health care needs will have direct access to specialists as appropriate for the members' conditions and identified needs. Case managers will be available to assist members with coordination-of-care needs.

Finally, AmeriHealth Nebraska will offer six additional benefits that will serve to enhance current benefit offerings and complement AmeriHealth's medical management strategy to improve the health of our members, as described in detail in the RFP. These will include:

- Adult Preventative Visits
- Parenting Classes
- 24x7 Nurse Hotline
- WeeCare Diaper Program (tied to AmeriHealth Nebraska's maternity program)
- Lamaze classes
- Rapid Response Team

Care Management Requirements (Scope of Work Section IV.C.6.f.iv)

We have extensive experience in providing care management to Medicaid populations. Our solution supports all aspects of person-centered care for those who have chronic health care needs, including expanded choices, increased access to care, greater coordination and continuity of care, cost-effective health services, and better health outcomes. We do so in a way that blends high-technology stratification and analyses with appropriate levels of individual engagement such as advocacy, communication, problem solving, collaboration and empowerment.

Care management is provided to the enrollee on several levels, the most comprehensive being our Integrated Care Management (ICM) program.

Preventive Services and EPSDT

We use a variety of services to reach out to all enrollees to assist with preventive services. Our aim is to "Make Every Enrollee Contact Count." We have programs for pregnant women to connect to the appropriate prenatal care services. We have focused outreach to connect enrollees to needed preventive health and chronic care services through our Care Cap strategies.

Our Pediatric Preventive Health Care program (PPHC) is designed to improve the health of enrollees from birth to age 21 by increasing adherence to Early Periodic Screening, Diagnosis, and Treatment (EPSDT) and Health Check program guidelines through identification of growth and development needs and the coordination of appropriate health care services. We partner with providers and community programs to ensure enrollees have access to required services and use creative outreach strategies to assist enrollees and their parents/guardians to use the services. Information on missing EPSDT services will be displayed through AmeriHealth Nebraska's care gap interfaces. After care gaps are identified, outreach to the enrollee is coordinated through the Rapid Response team using a combination of in-person and automated calls to remind the parent/guardian about missed or overdue services.

Health Risk Assessment

In order to help match enrollees with health care that meets their needs in a cost-effective manner, AmeriHealth Nebraska uses a health risk assessment (HRA) to identify enrollees who are at risk for chronic conditions and other health care needs. The HRA contained in the Member Welcome Packet contains questions about current health conditions and health care services. Our new member outreach process actively encourages members to complete the assessment. Members can complete the assessment on paper and return it using an enclosed postage-paid envelope or they can call the toll-free number printed on the assessment and complete it over the phone. Members can also register on the Member Portal and complete the assessment via our secure internet site.

Our HRA identifies actual or potential barriers that may hinder the delivery of optimum health care. Each question in the HRA is designed to gather information in which a positive response will trigger program referrals or action to support a specific issue. The HRA offers opportunities to quickly identify and engage enrollees who are pregnant, have chronic conditions, or have special needs and/or health-related concerns.

Integrated Care Management (ICM) program

The ICM program is a holistic solution that uses a population-based health management approach to provide comprehensive care management services. This fully integrated model allows enrollees to move seamlessly from one component to another, depending on their unique needs.

The program has five core components: pediatric preventive health care, episodic care management, WeeCare (maternity management), complex care management, and rapid response. From this integrated solution, AmeriHealth Nebraska delivers and coordinates its case and disease management services. AmeriHealth's ICM team includes nurses, social workers, Care Connectors, clinical pharmacists, plan medical directors, primary care practitioners (PCPs), specialists, enrollees and caregivers, and parents/guardians.

Members are identified for the ICM program using a sophisticated and state of the art predictive modeling software to identify enrollees that are appropriate for the various components of the program. Our identification processes include data mining and predictive modeling, new enrollee assessment, provider referrals, enrollment reports and health plan activity.

We stratify enrollees using a combination of predictive risk scores and assessment findings. Enrollees identified for the high-risk tier undergo a more comprehensive holistic assessment with additional focus on any identified areas.

The primary method of service for the ICM program is telephonic outreach, assessment and intervention. DHHS approved care management brochures and enrollee welcome letters will include information on the patient centered medical home and the benefits of participating in a medical home. We also believe that our low-dollar enrollee incentives (such as diaper rewards program) encourage enrollee participation.

Medical Necessity determinations are one component of our comprehensive Utilization Management (UM) program. Based on almost 30 years of experience coordinating care for our diverse membership, our comprehensive UM program employs nationally recognized guidelines, regular and ongoing evaluations, and a thorough employee training program to ensure that enrollees receive high quality and medically necessary care. We will use this proven UM program as a foundation to ensure that Nebraska's Medicaid enrollees receive the most sound and effective care available.

Our policies and procedures ensure that individuals or entities that conduct Utilization Management (UM) activities do so in a manner that is not linked in any way to a personal or professional gain. Associates, providers or other individuals conducting utilization review are not rewarded for limiting, denying, or discontinuing medically necessary services.

Once identified, high-risk enrollees are managed through our Jiva Medical Management Information System. The Jiva system provides a comprehensive view of enrollee-related data; a full workflow-capability to facilitate assessment, planning, intervention and evaluation; and a robust data set to facilitate outcome tracking and monitoring.

Special Health Needs. We are well versed with the challenges of caring for foster care children and enrollees with chronic and/or special health care needs. Members are identified for AmeriHealth's Integrated Care Management support with the following care management triggers:

- Special needs enrollees
- Children who are in foster care placement
- Enrollees with chronic and/or special health needs
- Enrollees at risk for poor health outcomes
- Children with positive results from lead testing
- Enrollees with multiple missed medical appointments
- Enrollees with screening results indicating referral treatment without follow-up

Disease Management. Furthermore, our comprehensive Disease Management programs will effectively address the complex health care needs of Nebraska Medicaid recipients with asthma, diabetes, heart disease, hypertension, and obesity, as well as other conditions identified by DHHS. These programs work in partnership with the primary care provider and medical home, along with other members of the treatment team (including but not limited to specialists, home health providers, therapists) and the member's caregivers to coordinate and facilitate adherence to the treatment plan.

The HRA also identifies enrollees who may not need full case management services but would benefit from support to address barriers to care, minor health-related issues or help scheduling PCP appointments. Additional care management includes:

- Enrollees included in the Medicaid eligibility category of the Aged, Blind and Disabled
- Children who are in foster care placement this appears in the above list
- Enrollees discharging from the hospital
- Enrollees with multiple missed medical appointments
- Enrollees requesting case management activities
- Enrollees whose PCP has made a referral for care management activities
- Medically Necessary Care

The outcomes of our programs have been evaluated by outside actuarial firms. One actuarial firm states "The difference in medical and pharmacy trend achieved by (AmeriHealth Mercy) as compared to its similarly situated competition was material...."

Medical Record Content (Scope of Work Section IV.C.6.f.v)

The MCO medical record content is fully compliant with all State and Federal requirements. Our Medical Management Information System (Jiva™) provides an integrated platform that allows for the collection and use of medical information related to members.

In addition to required medical record content, we will provide physicians with access to a Member Clinical Summary (MCS) through the provider portal, a payer-based electronic health record that provides a common view of a patient's medical history by summarizing data from claims, pharmacy, and care management sources. Delivered to clinicians and healthcare providers at the point of care, the MCS fosters greater collaboration between healthcare providers and healthcare payers or insurers,

enriches patient interactions, and streamlines administrative procedures. Most importantly, the MCS helps each stakeholder in the healthcare process improve the overall quality and affordability of healthcare. The MCS can be printed for addition to a paper chart or downloaded as a Continuity of Care Document (CCD) into an electronic medical record.

Provider Network and Access Standards (Scope of Work Section IV.C.7.e)

Letters of Intent

AmeriHealth Nebraska will draw upon the approximately 70 years of experience that our partner Blue Cross Blue Shield of Nebraska has with the State's provider network. In addition, AmeriHealth has nearly 30 years of experience in building strong provider networks in multiple urban, suburban, and rural communities. AmeriHealth Nebraska has developed a proven process to ensure that we can quickly implement a comprehensive provider network that actually exceeds DHHS requirements, particularly in Nebraska's rural and frontier counties. AmeriHealth Nebraska has signed LOIs from providers throughout the State representing 13,719 locations - creating a foundation for a comprehensive provider network for the 83 county service area.

We strive to contract with all available providers who meet our credentialing standards and will refine the network over time, as needed, to ensure we retain providers who meet our network requirements. In order to build and maintain a comprehensive provider network in the State, we have begun to effectively partner and build relationships with:

- Safety-net and community providers.
- Rural hospitals, Rural Health Centers (RHCs), and Federally Qualified Health Center (FQHCs).
- Key provider systems in Omaha and Lincoln (for enrollees to obtain specialty care).
- Physician extenders, including Advanced Registered Nurse Practitioners.

Monitoring of Provider Standards

Compliance with the accessibility standards is monitored through a number of tracking and reporting vehicles. AmeriHealth Nebraska will track calls from members related to dissatisfaction with appointment and wait times. We will also conduct our own assessments via "Secret Shopper surveys" and provider audits, including on-site visits.

Offices that are non-compliant during repeated monitoring attempts are required to prepare and implement a corrective action plan. The provider network management representative monitors the implementation of any corrective action and reports the results to the Quality Committee.

Provider incentive programs for PCPs will monitor quality measures, medical cost management with adjustments for severity of illness, operational standards, and emergency room utilization elements.

Monitoring of GeoAccess Standards

AmeriHealth Nebraska monitors network adequacy against the State's access to care standards on a frequent basis in the months prior to and after program implementation and at least quarterly

thereafter, using GeoAccess mapping. In addition to quarterly assessments, we also prepare GeoAccess reports any time there is a significant change in the provider network that could negatively impact access to care.

Should a gap be found or predicted based on expected provider changes or membership growth, an outreach plan is created that includes targeted provider recruitment, or as appropriate, outreach to currently contracted providers to ask them to accept more members. In the event that we are unable to secure a contract with a key provider type within the mileage radius requirements such that our members do not have access to in-network health care services, we will promptly submit data to the State for approval supporting the lack of network services available to members in that service area. In this instance, we will provide authorization for non-participating providers to provide services in the underserved area for as long as a participating provider is unavailable to provide such services.

In addition, we will work with tertiary care providers to expand service in the underserved area, and will continue to explore the possible use of telehealth services.

No Provider Type in Geographic Region

If no provider is available within the service area, our Customer Service Representatives and care managers will advise members of the nearest provider available for health care delivery for the required services. We will collaborate with the State's transportation vendor. We have also obtained LOIs from key provider systems in Omaha and Lincoln whose providers commute to frontier counties to administer care.

Indian Enrollees

AmeriHealth Nebraska will comply with applicable laws and regulations providing protections for Indians (Native Americans) under the Medicaid and SCHIP programs, including, but not limited to, the requirements of Section 5006(d) of the American Recovery and Reinvestment Act (ARRA) of 2009 and 42 CFR Sections 447.45 and 447.46.

AmeriHealth Nebraska will permit Indians enrolled in our health plan to receive covered services from a participating Indian Tribe, Tribal Organization, or Urban Indian Organization (I/T/U) provider. The enrollee may select an I/T/U provider as his or her primary care provider (PCP) if the provider participates in the AmeriHealth Nebraska network as a PCP. In addition, our customer service representatives and care managers will assist Indian enrollees in locating I/T/U providers if this desire or need is identified during conversations with members.

Provider Incentive Programs

We will implement the Access Incentive Pool. We commit to fund the Pool in a maximum amount equal to $1 pmpm if we are awarded a contract where we are the only MCO selected, or 50 cents pmpm if we are selected as one of two MCO's for the service area. The criteria will be finalized after consulting with the Partnership Council and QAPIC, but the elements will encouraging the providers to increase access for members, obtain certification as a primary care medical home, reduce emergency room utilization, and increase HEDIS results or other performance measures recommended by the State.

Provider Communications

Communications to providers occur through on-site orientations for newly contracted providers, routine site visits, provider workshops, letters to specific providers, the provider manual, the provider website, provider newsletters, and other mailings. AmeriHealth Nebraska will also utilize electronic communication venues (e.g., email, SMS) and the hospitals' telecommunications network or other web based programs that providers can access in their offices so that information is readily available to all providers.

Provider Satisfaction

AmeriHealth Nebraska will conduct an annual provider satisfaction survey to assess satisfaction with the following areas:

- Provider enrollment
- Provider communication
- Provider education
- Provider complaints
- Claims processing claims reimbursement
- Utilization management processes, including medical reviews and
- Support toward Patient- Centered Medical Home Implementation.
- Addressing Health Disparities

The Provider Satisfaction survey tool and methodology will be submitted to the State for approval prior to administration. The satisfaction surveys are issued electronically but we will send a paper copy to providers upon request. When the results are obtained, they are analyzed and shared with all departments. Each department is responsible to identify and implement actions to improve satisfaction. A summary of the survey results is completed and shared with the Quality Committee and DHHS (no later than 45 days after the end of the contract plan year).

Addressing Health Disparities

AmeriHealth is a national leader in recognizing the diversity in our member population and the need to understand the various cultures, ethnicities, languages and races in our communities. We design our programs to incorporate the cultural background of our enrollees. Three of our companies (out of only six plans nationwide) have been awarded the Distinguished Multicultural Health Care Distinction award from the National Committee for Quality Assurance (NCQA).

We analyze our health outcome data to identify health issues among specific populations and design programs to address those issues. We also leverage race, ethnicity and language data to ensure that the cultures prevalent in our membership are reflected to the extent possible in our provider network, and provide translation services to assist members to bridge language barriers. Embedded in all of these efforts is our approach to a culturally and linguistically appropriate approach to the delivery of health care services.

Right to Privacy

We have developed and administer a comprehensive and effective Corporate Compliance Program for all of our employees and contractors. This program is designed to ensure that all employees are aware of procedures to ensure that in the process of coordinating care, each enrollee's privacy is protected in a manner consistent with the confidentiality requirements of the Privacy Act of 1974, 5 U.S.C. 552a.

The Code of Ethics and Conduct describes standards for maintaining good ethics and business practices and what is expected of employees, which must be read and electronically signed annually by all employees. On an annual basis, all employees must also complete the HIPAA privacy standards on-line training module.

Direct Access to Women's Health Specialist

AmeriHealth Nebraska will provide female enrollees with direct access to a women's health specialist within our network for covered care necessary to provide women's routine and preventive health care services, in addition to the enrollee's designated source of primary care, if that source is not a women's health specialist. AmeriHealth Nebraska will modify its claims and medical management systems to allow this process to occur seamlessly.

Second Opinion

We will provide for a second opinion from a qualified health care professional within the network, or arrange for the enrollee to obtain one outside the network, at no cost to the enrollee.

Medically Necessary Care

Medical Necessity determinations are one component of our comprehensive Utilization Management (UM) program. Based on almost 30 years of experience coordinating care for our diverse membership, our comprehensive UM program employs nationally recognized guidelines, regular and ongoing evaluations, and a thorough employee training program to ensure that enrollees receive high quality and medically necessary care. We will use this proven UM program as a foundation to ensure that Nebraska's Medicaid enrollees receive the most sound and effective care available.

Sufficient in Amount, Scope and Duration

We will provide the benefits specified by DHHS and the additional benefits outlined in Question 40. We will conduct extensive reporting and root cause analysis to assure all benefits are accurate and are not arbitrarily denied or reduced. We have extensive programs in place to assure that services are neither under-utilized or over-utilized.

Authorization of Services

Initial and continuing authorizations of services in Nebraska are processed using policies and procedures that are compliant with DHHS requirements, National Committee for Quality Assurance (NCQA) standards, and applicable State and federal laws. We will monitor and educate both our employees and providers as necessary, to ensure that our review criteria are applied consistently throughout.

Compensation

Our policies and procedures ensure that individuals or entities that conduct Utilization Management (UM) activities do so in a manner that is not linked in any way to a personal or professional gain. Associates, providers or other individuals conducting utilization review are not rewarded for limiting, denying, or discontinuing medically necessary services.

Structure and Operations (Scope of Work Section IV.C.7.f)

Credentialing and Re-credentialing

AmeriHealth Nebraska uses a systematic method developed through our experience across the nation to assess practitioner and organizational provider applicants against our credentialing NCQA-based standards, with the goal of determining their ability to treat our Medicaid enrollees and subsequently to determine their licensure. Our credentialing and re-credentialing processes are fully compliant with all applicable laws and regulations.

Organizational providers subject to credentialing review and approval include hospitals, home health agencies, skilled nursing facilities, nursing homes, and free-standing surgical centers. Our associates review and evaluate the qualifications of each of the above noted practitioner and provider types. Participation is determined by meeting the requirements of licensure, certification, education, professional standing, service availability and accessibility as well as conformity to AmeriHealth Nebraska's Utilization Management and Quality Improvement requirements. Practitioners and providers are re-credentialed at least every three years.

Updating Provider Files

We have a detailed process with control points to ensure the provider data is reviewed, validated and updated regularly prior to submission to DHHS. We coordinate our contracting, credentialing and provider setup processes to ensure that provider file information is accurate, current, and audited. Detailed provider data is routinely integrated into our Facets® system, and is directly tied to claims payment and encounter data submission. Our processes for verification of provider credentials and insurance, and periodic review of provider perform performance, will be embodied in written policies and procedures which are approved in writing by the DHHS.

Nondiscrimination

AmeriHealth Nebraska does not discriminate against providers in the selection and retention process because they may serve high-risk populations or specialize in conditions that require costly treatment, and adheres to 42 CFR 438.12(a) and all other applicable State and Federal laws and regulations. AmeriHealth Nebraska's policies and procedures ensure participation, reimbursement, or

indemnification decisions are made solely on the basis of a provider's scope of service, the credentialing criteria, and any other applicable contractual requirements.

Subcontractor Oversight

AmeriHealth Nebraska retains full accountability and responsibility for the provision of services required under the terms of this contract. However, there will be a limited number of scenarios where we believe the specific expertise of a subcontractor (meeting the requirements defined in 42 CFR Part 438) will support the best and most efficient care for members.

AmeriHealth Nebraska will monitor the performance of our subcontractors through a formal contract-based quality oversight program and through ongoing day-to-day oversight and monitoring performed by staff dedicated to this function. Subcontracts include performance measures that are typically monitored through monthly reports which are also presented to the appropriate quality committee. In addition, as required by our oversight policies and procedures, annual onsite audits are conducted of subcontractors during which regulatory compliance and performance is reviewed.

Additionally, identified quality subcommittees will routinely review and monitor any required monthly and ad hoc reports prepared by subcontractors based on contract performance indicators. These subcommittees also review the results of any comprehensive annual audits of subcontractors, including the results of any on-site audits. The annual audit includes in-depth file reviews against contract standards. All subcontractor agreements contain provisions permitting us to terminate the agreement for non-performance of contract requirements and/or the inability of the subcontractor to meet established performance standards.

Claims Processing

AmeriHealth uses TriZetto's Facets® application for its claims processing operations, featuring a powerful software engine that automates business processes, enhances efficiency and provides a full range of flexibility to administer diverse plan designs, integrate with third-party solutions, and adapt to rapidly changing business and regulatory environments. AmeriHealth will configure the Facets® application to meet the Nebraska specific payment requirements and AmeriHealth Nebraska provider contracts. Architected to maximize automation and provide expanded business functionality and integration, this highly scalable, state-of-the-art technology platform is the heart of our healthcare enterprise and claims processing and payment functions.

Additional functionalities include a Diagnostic Related Groups (DRG) Grouper Calculator (determining the appropriate DRG based on the principal diagnosis code); iHealth technology's (iHT) system (applying a customized library of clinical coding edits to claims to ensure that they are coded correctly and paid accurately); and SunGard EXP Macess imaging-based solution (for documents management and workflow solutions).

AmeriHealth also uses a number of programs which ensure a fair, expedient and efficient process for the Quality Auditing Department to use to perform reviews of adjudicated claims for procedural, financial and payment accuracy. The program consists of five different programs: Stratified Health Plan audit program, manually adjudicated audit program, Cost Containment/Claim Reconciliation Recovery Unit (CRRU) Audit Program, New Hire Quality On-Boarding Audit Program and System Adjudicated Target Audit Program

Cost Settlement Process for Critical Access Hospitals

AmeriHealth Nebraska will make all payments to Critical Access Hospitals (CAHs) utilizing interim per diem rates calculated by DHHS with an annual cost settlement at the end of each CAH's fiscal year, as required by Section IV.C.7.f.xi. Outpatient rates are calculated by DHHS on a cost-to-charge basis with an annual year–end cost settlement.

Measurement and Improvement Standards (Scope of Work Section IV.C.7.g)

Practice Guidelines

AmeriHealth Nebraska will utilize evidence-based practice guidelines to help reduce unnecessary variations in care and to improve the quality of care for our enrollees. An interdisciplinary team will develop a proposed guideline or revision based on all applicable clinical evidence or industry standards. To ensure that we use the most recent guidelines and metrics, we will review each condition annually and as new practice guidelines are published. Prior to finalizing the guideline, we will utilize the expertise and counsel from physicians and other providers to review and advise on the proposed guideline. These health care professionals are consulted through our Quality Committee Structure and Partnership Council. New or revised guidelines are presented to the Quality Assessment and Performance Improvement Committee (QAPIC) for approval.

AmeriHealth Nebraska will assure that decisions for utilization management, enrollee education, coverage of services and other areas to which the guidelines apply are consistent with the guidelines through five primary strategies: Leadership; Business Activation; QAPI; Online Benefits; and Member Communications.

Quality Assessment/Performance Improvement Program

AmeriHealth's Quality Assessment/Performance Improvement Program (QAPI) program integrates knowledge, structure, and processes throughout the health care delivery system to assess risk and to improve quality and safety of clinical care and services provided to enrollees. The QAPI program will provide the infrastructure to systematically monitor, objectively evaluate, and ultimately improve the quality, appropriateness, efficiency, effectiveness, and safety of the care and service provided to AmeriHealth enrollees. We set "SMART" goals, ensuring that each quality improvement is:

- **S**pecific
- **M**easurable
- **A**ttainable
- **R**ealistic
- **T**imely

AmeriHealth has a strong history of performing quality program evaluations and using the results to drive improvement in our health plans. We evaluate our results against internal and external program goals. Multiple data sources are used for the evaluation including, but not limited to, utilization, clinical outcomes, satisfaction and process metrics. Results of the evaluation are used to guide program goals and changes for the next measurement period. We formally evaluate our QAPI program at least once a year, and submit the evaluation to our Board of Directors.

The QAPI adheres to the program structure requirements mandated by NCQA and required by the RFP. All five health plans operated by AmeriHealth are accredited by NCQA. All four of the plans that are eligible for an accreditation level are rated as "Excellent," NCQA's highest level. The fifth plan has just been accredited this year and has the highest rank for a new plan.

Performance Improvement Projects

AmeriHealth Nebraska will conduct performance improvement projects that are designed to achieve, through ongoing measurements and intervention, significant improvement sustained over time, in clinical care and nonclinical care areas expected to have a favorable effect on health outcomes and enrollee satisfaction. We will report the status and results of each project to the State, as requested in the RFP. Topics in other states have included:

- Improving Prenatal/Postpartum Care
- Improving the Management of Diabetes in the Latino population through screening measures
- Improving Provider Service

Controlling Avoidable Hospitalizations and Readmissions

Our approach to controlling avoidable hospitalizations and readmissions incorporates provider and community agency partnerships, along with proactive outreach and follow-up post discharge.

To ensure that all of our members receive the appropriate level of care, we conduct prior authorization for non-emergency inpatient admissions, requesting health care information to determine the medical necessity for inpatient care. If the patient symptoms do not indicate that inpatient care is medically necessary, we work with the provider to support an alternate level of care. In some circumstances, an inpatient admission can be avoided if the patient has access to home health services or additional community support. The Medical Director is also available to consult with the admitting physician if needed.

AmeriHealth Nebraska will collaborate with hospital care management and discharge planning teams to provide contact information and to understand how the facilities' care management function is organized. At this time, we will also educate hospital employees on the network home health and equipment providers, and demonstrate the tools available on our Provider Portal. We have commenced discussions with key hospital providers and started developing plans to coordinate the care of our Nebraskan enrollees. We track our success using the Potentially Preventable Readmission (PPR) algorithms developed by 3M Health Information Systems. Using this formula, we have successfully decreased PPRs in each of the states where we operate.

Coordinating Service Planning and Delivery

A combination of the enrollee's information from our Integrated Care Management information system, Initial Health Screening Questionnaire, and information from his or her health care provider will contribute to forming a picture of the enrollee's needs and available supports post discharge.

Partnering with Hospital Transition Team

The Medical Management Team and the Provider Network Team will collaborate with hospital-based Community Transition Teams to ensure a quick resolution to any issue that may have escalated post-discharge, and provides an avenue for the Hospital's Transition Team to access help for their patients.

Acute Care Transition Managers

We may place Acute Care Transition Managers at high-volume hospitals to help coordinate care for enrollees who are in the hospital. This practice as worked in other service areas, and we will consider this practice within the Nebraska service area. The Transition Manager may serve as a liaison for the facility and activates resources and services provided by the health plan for the enrollee.

Enrollee Outreach

After enrollees are discharged from the hospital, Care Managers will contact those who are currently in a care management relationship, while our Rapid Response Team (RRT) will contact all other enrollees. The calls focus on medication reconciliation, checking the status of ordered home services, confirming the post-discharge physician appointment, and determining how well the enrollee understands the discharge instructions.

Monitoring Post-Discharge Care

In order to ensure that our enrollees are progressing toward healthy outcomes, we will monitor enrollees' physician visits within seven and 30 days of discharge. We will then evaluate the results and set goals to improve performance. We will analyze detailed data reports to identify facilities and/or practices that need improvements. Finally, we will identify key performance drivers so that we can work with the involved parties to improve the results.

If it is apparent that no home health providers are available in the rural area, we work with the enrollee and the PCP to provide alternate arrangements, such as extending the hospital stay or finding a lower level of care for the enrollee until a safe discharge is in place. As needed, we will make case-specific arrangements with available out-of-network providers to coordinate the necessary care.

Provider Utilization Patterns

AmeriHealth Nebraska uses several information sources and processes to identify provider utilization patterns and address opportunities related to the quality and cost of medical care. Identification of care gaps, analysis of provider, enrollee demographic reports, and health care summary reports are several tools that AmeriHealth Nebraska uses to identify provider practice patterns. We employ a robust reporting infrastructure to collect, analyze, and report utilization data for our enrollees and providers. Data are collected from multiple sources, including eligibility records, claim transactions, authorization records, and supplemental files, such as historical claim data, pharmacy claim data, immunization registries and lab results. Data on enrollees, providers, authorizations, and medical claims are loaded from our transactional systems, Facets® and JivaTM, to our data warehouse. The

data warehouse is refreshed on a weekly and monthly basis depending on the data source and the frequency with which it is received. Supplemental data files are loaded as often as they are received.

Our approach includes analysis of claim, authorization, and outcome data at the population, regional, and provider level, using risk adjustment to account for differences in enrollee acuity, where appropriate. We also use processes that assist with clinical claim editing and reporting, and monitor quality of care concerns, both of which assist in identifying potential fraud and abuse. We also use sophisticated programs to educate providers about their practice patterns in comparison with those of their peers, flag providers about enrollee-specific gaps in care, and incorporate what we learn in both general and provider-specific training and outreach.

Utilization Management

Medicaid enrollees are disproportionately impacted by chronic disease, and while we have systems in place that emphasize care for the chronically ill, our approach to utilization management is designed to assist all enrollees — not just those in our case and disease management programs — in getting and staying healthy. Our Utilization Management (UM) program marries technology and decision support systems with a quality focus to promote enrollee self-management and minimize the administrative burden for providers.

Our UM program is a comprehensive, systematic, and ongoing effort that is based on almost 30 years of experience coordinating care for our diverse membership. The program employs nationally recognized guidelines, regular and ongoing evaluations, and a thorough employee training program to ensure that enrollees receive quality, medically necessary care. AmeriHealth Nebraska will use this proven UM program as a foundation to ensure that Nebraska's residents who are enrolled in your Medicaid program receive the most sound, efficient, and effective care available.

We will not structure compensation to individuals or entities that conduct utilization management activities in such a way as to provide incentives for the individual of MCO to deny, limit, or discontinue medically necessary services to any enrollees.

Emergency Room Initiatives

We have developed and used a comprehensive strategy to avoid unnecessary use of the emergency room (ER), using a variety of interventions directed to address the unique socio-economic and cultural characteristics that influence how our enrollees access care, and will implement these programs in Nebraska. Through initiatives such as outreach to enrollees with high ER utilization, we have worked to curtail the rise of ER overuse in our membership via:

- **Education** – Empowering enrollees with the information on appropriate use of health care resources.
- **Prevention** – Helping enrollees receive care in the most appropriate setting.
- **Intervention** – Identifying utilization and addressing enrollee needs.

Monitoring Enrollee Satisfaction

We will utilize a variety of mechanisms to monitor enrollee satisfaction with our plans' performance and services. We will conduct formal enrollee and provider satisfaction surveys to evaluate key program areas. We will also use enrollee focus groups, as needed, to help us understand how best to

design programs that meet the needs of our enrollees. We will capture and trend enrollee dissatisfaction and grievances to alert us to operational areas that require improvement. Finally, we will collect feedback directly from enrollees to develop offerings that improve their satisfaction.

Health Information System

We are familiar with various state management information system requirements through our current business, and are in compliance with all of the information system requirements for each of the state programs (Pennsylvania, South Carolina, Indiana, Kentucky, and New Jersey) that we support, including eligibility/enrollment, member data management, third party liability, provider data management, reference data, encounter/claims processing, financial data and utilization/quality improvement.

The core functional areas supported by our healthcare management systems include:

- **Medical Management**: Intensive Case Management, Utilization Management, Quality Management, Business services for preventative/ESPDT outreach, health risk assessment, case management, service coordination, services for special needs, disease Management, services for managing chronic diseases.
- **Provider Network Management**: Provider Applications, Networx Pricer, Networx Modeler, TREO, Contract Manager. Provider contracting, business services to ensure access by distance, cultural competency, specialty; managing network structure and operations through credentialing, performance management, provider directory management; managing program integrity through fraud and abuse detection.
- **Healthcare Benefits Administration**: Business services for eligibility data management, claims adjudication, coordination of benefits, capitation processing, payment processing.

The services that enable and supplement the core functional areas include:

- **External Portal Services**: Member-facing services for enrollment/PCP selection, preventative outreach and care management; provider-facing services for prior authorization, claims submission, claims status, and clinical summary management.
- **External Web Services: Services that support communicating information to providers, members, and general public.**
- **Data Exchange Services**: Services to exchange data with providers, State and/or its agents;
- **Shared Enterprise Services**: Services for call center management, imaging, faxing; Services for reporting, statistical analysis, data mining, and report distribution, Contact Center.

We are positioned to expeditiously and efficiently expand our current capabilities to meet the needs of the State of Nebraska. One of the categories of change that we will need to modify to meet the requirements of the Nebraska program is updating configuration in a variety of key business components: specific set of reference data, business rules, configuration settings and parameters changes. These changes will enable pre-existing functions for each key business components: Provider, Eligibility/Enrollment, Encounters, Claims, Medical and Care Management. Through collaborative working sessions with subject matter experts in each discipline, we bring together key

inputs, such as DHHS's Systems Companion Guides, to determine the Nebraska specific changes. Systems changes are part of our implementation plan managed through our Enterprise Program Management Office, and are described in greater detail in the RFP.

Encounter Data

We have successfully submitted complete, accurate and timely encounter data to multiple State Medicaid programs for many years, and are well position to comply with Nebraska's requirements. Through collaboration with each State, we have achieved consistent initial acceptance rates of 95-99 percent on an annual basis and developed an extensive systems process to cover all State requirements.

Grievance Systems (Scope of Work Section IV.C.8)

Services Requiring Authorization

We are extremely sensitive to the interruption that prior authorization can cause in a provider's workflow; accordingly, we are very selective about the procedures that require prior authorization. We limit prior authorization requirements to those services that have a high potential for inappropriate use or abuse, as well as those that are required by the States that we serve. Our goal is to ensure that enrollees and providers alike can easily understand and identify which services require authorization. We will follow all prior authorization requirements established by the State.

A complete and periodically updated list of services requiring pre-authorization or notice will be posted on both the enrollee and provider websites, and included in handbooks and other appropriate materials.

Notice of Action

All decisions to deny a service authorization request or to authorize a service in an amount, duration, or scope that is less than requested will be made by a health care professional who has the appropriate clinical expertise in treating the enrollee's condition or disease. In such cases, AmeriHealth Nebraska will notify the requesting provider and give the enrollee a written notice in a manner that will comply with applicable provisions of Nebraska law and regulations, as well as 42 CFR 438.404 and other Federal laws and regulations.

At the time of the verbal notification of an action, the provider is informed of the opportunity to discuss the determination with an AmeriHealth Nebraska Medical Director and/or the clinical professional who made the determination possessing the appropriate clinical expertise in treating the enrollee's condition. If the action is still warranted, AmeriHealth Nebraska will give the enrollee and provider written notice of any action (not limited to service authorization actions) within DHHS and NCQA-based timeframes for each type of action, and will also require the provision of notice on the date of action when the action is a denial of payment.

We will provide notice at least 10 days before the date of action when the action is a termination, suspension, or reduction of previously authorized Medicaid-covered services in accordance with NCQA guidelines. The notice period is shortened to five days if probable enrollee fraud has been verified. We will give notice as expeditiously as the enrollee's health condition requires and within

State-established timeframes, but at least 14 calendar days following receipt of the request for service. The time frame may be extended up to 14 additional calendar days if the enrollee or the provider requests an extension or AmeriHealth justifies a need for additional information and how the extension is in the enrollee's interest. For cases in which a provider indicates, or AmeriHealth Nebraska determines, that following the standard timeframe could seriously jeopardize the enrollee's life or health or ability to attain, maintain, or regain maximum function, we will make an expedited authorization decision and provide notice as expeditiously as the Enrollee's health condition requires and no later than three working days after receipt of the request for service.

The medical management information system is programmed to automatically generate a notice of action when an adverse determination decision is made. Dedicated staff review each notice letter for completeness. Upon completion of the review, the letter is released for printing and mailing. Letters are printed and mailed daily. We routinely audits letter timeliness against NCQA's timeliness standards. Variances identified during the audit are reviewed with the individual staff member who processed the case.

Grievance and Appeals Process

Our Grievance and Appeals (G&A) system will be based on a proven and rigorous process similar to those implemented by AmeriHealth in other states, customized to meet Nebraska requirements. We will also ensure that employees performing reviews of all grievance and appeals will have clinical training and extensive expertise. Our G&A policies and processes require that, for both grievances and appeals, an employee be appointed who was not involved in the prior adverse decision and is not a subordinate of the person who made the prior adverse decision. For appeals involving specialty care, input to the appeal determination will be obtained from a clinician in the same or similar specialty as the care being requested. Employees handling reviews of any grievances or appeals are extensively trained to ensure that necessary care is not hindered or interrupted as a result of the process, and are required to adhere to the requisite timelines.

We will electronically provide DHHS with a G&A report quarterly (at minimum), in accordance with the requirements of the RFP. All providers and contractors will be provided with the information about the G&A System at the time they enter into a contract with AmeriHealth Nebraska, as required by 42 CFR 438.10(g)(1).

Enrollees filing grievances and appeals will receive all available assistance from AmeriHealth Nebraska employees. We will ensure that members fully understand the process every step of the way, regardless of their primary language or any other possible communications barriers. Enrollees will also be informed of their rights during the process, including a continuation of benefits during an appeal (under the conditions specified in the RFP).

The enrollee will be notified of his or her right to request a State Fair Hearing within 90 days from the date of AmeriHealth Nebraska's Notice of Action, and AmeriHealth Nebraska will abide by the State Hearing officer's decision.

AmeriHealth Nebraska will gather data on trends throughout all grievances and appeals processes available to enrollees and will use that data to evaluate timeliness and trends, identify root causes,

recommend actions, assign accountability for implementation of recommendations, and ensure follow-through on approved changes.

Enrollees may file a grievance or appeal either orally or in writing, including by telephone, mail, or email. We will maintain a toll-free number for enrollees who want to access the G&A system. Enrollees may use any form to submit a grievance or appeal in writing. Enrollees will also be provided with publications and materials that notify them of their right to file a grievance and/or appeal, and how to go about the process of seeking appeals, grievances, and requests for a State Fair Hearing. Grievance and appeals information and directions will be included on the enrollee website and printed in the enrollee handbook, enrollee newsletters, and in each denial notice letter.

At the time of securing contracts with all providers and subcontractors, AmeriHealth Nebraska will disclose grievance, appeal, and State Fair Hearing policies and procedures as required by 42 CFR 438.10(g)(1). After initial training, providers can find grievance system information in the provider newsletter, hard-copy mailings, the provider website, and the Provider Manual. If a provider has appealed on a member's behalf, he will receive all privileges that are available to the member.

Certification (Scope of Work Section IV.C.9.a)

AmeriHealth Nebraska's data certification process meets or exceeds the requirements for the Nebraska Medicaid managed care program. The certification will be submitted concurrently with the submission to the State of the certified data and documents. All reports to be submitted to the State undergo a rigorous quality review and validation process, prior to the data being certified. Report programming is scrutinized by a separate reviewer than the original programmer and then is reviewed again by the Manager for sign-off prior to submitting the data to the officer designated to certify that particular document.

Data submitted to the State will be certified, and a signed attestation provided, by the Chief Executive Officer of AmeriHealth Nebraska, its Chief Financial Officer, or an individual who has delegated authority to sign for, and who reports directly to the Chief Executive Officer or Chief Financial Officer of AmeriHealth Nebraska, and all such certifications and submissions will in all respects be consistent with the requirements of 42 CFR 438.606.

Program Integrity (Scope of Work Section IV.C.9.b)

Fraud, Waste, and Abuse Policies

We have implemented policies and procedures to detect and prevent fraud, waste, and abuse (FWA) and to provide protections for those who suspect and report wrongdoing. AmeriHealth Nebraska has written policies that provide detailed information to its employees, contractors and agents about: 1) Its policies and procedures for detecting and preventing FWA; 2) Its Associate Guidebook and Code of Ethics and Conduct will contain specific discussions of the Federal and State False Claims Acts; 3) The right of associates to be protected as whistleblowers, and its policies and procedures for detecting and preventing fraud, waste and abuse; and 4) Annual False Claims Act training will be provided to all associates, including the provisions of the State of Nebraska False Medicaid Claims Act. AmeriHealth adheres to federal and state requirements for ownership disclosure, Federal Financial

Participation payments and Federal safeguards for conflict of interest (41 USC 423, Section 27). We will guard against fraud and abuse through a comprehensive compliance plan for Nebraska which will conform to standards set forth in guidelines issued by the U.S. Department of Health and Human Services, Office of the Inspector General (OIG).

We will track any findings from its audits and complaints it receives from members, and will report all findings to the State on a quarterly basis.

Minimum Sampling Criteria

We monitor providers closely to verify that billed services are provided. We accomplish this through a variety of internal functions. AmeriHealth will provide individual notices to a sample group of the enrollees who received services, and who will be selected based on a statistically valid sample size.

Complying With the Federal Procurement Integrity Act

AmeriHealth Nebraska is acutely aware of the need for vigilance in their oversight of the relationships they and their employees have with procurement officials, and the relationships which their procurement officials have with others, and they have established policies compliant with the requirements of the RFP, in compliance with the Federal Procurement Integrity Act set forth in 41 U.S.C. §§2101, et seq. Our contacts with the procuring agency are limited to the manner that is prescribed in the RFP and proscribed by our Code of Conduct.

Complying With the False Claims Act

We implement and enforce policies and procedures to assure compliance with section 1902(a)(68) of the Social Security Act ("False Claims Act") through AmeriHealth's Fraud Waste and Abuse (FWA) Compliance Plan. Training on the Federal False Claims Act occurs for all employees as part of their new hire orientation and periodically thereafter, as part of our ongoing compliance training efforts. Annually, each employee is required to participate in False Claim Act training that alerts employees to prohibited activities and to protections provided by the False Claim Act.

Coordination with Enrollment Broker (Scope of Work Section IV.C.11)

AmeriHealth serves over one million active enrollees across the United States through enrollment brokers and is well-prepared to work with DHHS's enrollment broker to enroll Medicaid recipients in Nebraska. The coordination with the Enrollment Broker will include, but is not limited to, ensuring that the State and the Enrollment Broker have accurate and clear information to share with enrollee's about our participation as a MCO and the benefits we share, working with the State to resolve any and all enrollment issues relating to enrollee participation and the enrollment process as well as by having the technology capabilities and resources to exchange data with the State's support systems using a secure connection. We understand that we will not interface with the Enrollment Broker's support system.

Provider Network (Scope of Work Section IV.C.12)

Through its Network Development outreach campaign, AmeriHealth Nebraska will continue to expand our network of participating providers.

AmeriHealth is proud to have received Letters of Intent from providers for 13,719 locations, creating a strong foundation for a statewide provider network.

Our network meets the state standard for adequate capacity for PCP's, Hospitals, Urgent Care Centers, Federally Qualified Health Centers (FQHC), and Rural Health Clinics (RHC). Our network also includes specialists and ancillary providers (Home Health, DME, PT/OT/ST, nursing facilities, etc.) in quantity and location that is supportive of the population. In addition, our network strategy includes assuring contracts are executed with an adequate number of the Critical Access Hospitals, I/T/U provides and working with the Public Health Association.

PCP Network (Scope of Work Section IV.C.13)

AmeriHealth Nebraska will enhance its payment structure to Primary Care Providers to increase access for enrollee's utilizing three primary strategies:

First, we will fund the Access Incentive Pool for PCPs who meet or exceed the pre-defined goals. The maximum amount of the pool will be an amount equal to $1 per member per month if AmeriHealth Nebraska is awarded a contract where it is the only MCO for all of the eligible counties, or an amount equal to 50 cents per member per month if AmeriHealth Nebraska is awarded the contract to be one of two MCOs for all of the eligible counties.

Second, we will educate providers on available telehealth services and reimbursement. As we have talked with providers throughout the State of Nebraska about their needs, we have learned that few providers know that they may be reimbursed for consultations through telemedicine services.

Third, we will structure payments to PCPs to increase access for enrollees by encouraging them to contract with nurse practitioners and other nurse extenders who can assist the PCPs with providing very much needed care to members throughout rural Nebraska. Currently, AmeriHealth Nebraska has contracted with providers who have access to almost 500 nurse practitioners and physician assistants throughout the state.

Patient-Center Medical Homes (Scope of Work Section IV.C.14)

Both BCBSNE and AmeriHealth have significant experience in working with PCMHs. AmeriHealth Nebraska has many programs and tools that can assist with the promotion of Patient Centered Medical Homes (PCMH) and prepare the practice site for accreditation. We believe the first and most important step is to assess the practice's readiness for change.

Our work with, and knowledge of providers, will assure we select strong physician practices who are committed to the PCMH model of care in Nebraska. Our role will be consultative though the change and accreditation process but we will also demonstrate value by providing numerous programs and processes that will facilitate the accreditation process. Because of our strong provider relationships we will meet the following goals:

- By the end of the first year of operations under this contract, a total of two (2) practices shall have met the PCMH Tier 1 criteria;

- By the end of the second year of the operation under this contract, a total of two (2) practices shall have met the PCMH Tier 2 criteria and an additional two (2) practices shall have met the PCMH Tier 1 criteria); and
- By the end of the third year of operation under this contract, a total of four (4) practices shall have met the PCMH Tier 2 criteria and an additional two (2) practices shall have met the PCMH Tier 1 criteria.

Within 90 days of implementation, the PCMH implementation plan will identify how we will support costs to transform and sustain PCMH recognition; the technical support and education, training tools, and provision of data relevant to patient clinical care management that will be provided; how we will facilitate specialty provider network access and the comprehensive data set we have available for PCMH practices.

Coordination with Behavioral Health Vendor (Scope of Work Section IV.C.15)

We will have processes in place to seamlessly interface with behavioral health providers and vendors for services not covered by AmeriHealth Nebraska. We are well versed in coordinating services with a behavioral health care vendor based on our experiences in Pennsylvania and South Carolina (with Magellan and other behavioral health organizations), where most behavioral health services are provided by separately contracted entities. Our experience in these markets has allowed us to develop a firm understanding of the requirements and procedures for ensuring that enrollees have access to these services.

We will comply with all requirements found in 482-NAC 4-004.05 for coordinating with the Mental Health/Substance Abuse (MH/SA) plan. We will work closely with Magellan Behavioral Health (Magellan) to coordinate services for the following:

- Emergency room services for MH/SA services
- Admissions for 24-hour observation
- Chemical detoxification services
- Substance abuse treatment services
- Inpatient MH/SA admission history and physical exams
- Ambulance services for MH/SA treatment

Radiology Management (Scope of Work Section IV.C.16)

AmeriHealth requires providers to obtain authorization and medical necessity review prior to performing select non-emergency radiology procedures: Computerized Tomography (CT) scans, Magnetic Resonance Imaging (MRI), Magnetic Resonance Angiography (MRA), Magnetic Resonance Spectroscopy (MRS), Positron Emission Tomography (PET) scan, Single Photon Emission Computed Tomography (SPECT) and nuclear cardiology procedures. This decision has been made based on the relatively high costs associated with its routine use and the greater risks to member health with increased imaging utilization (as each radiologic procedure exposes the individual to radiation).

Radiology procedures performed in the emergency room or inpatient setting do not require prior authorization, but may be reviewed retrospectively.

Accreditation (Scope of Work Section IV.C.17)

All five of the health plans operated by AmeriHealth are accredited by the National Committee for Quality Assurance (NCQA). All four of the plans that are eligible for an accreditation level are rated as "Excellent," NCQA's highest level. Each of our plans is also ranked by NCQA in the top 50, nationwide, with the two Pennsylvania plans in the top 25.

AmeriHealth and its affiliated plans are three (3) of only six (6) early adopters nationwide to earn NCQA's Multicultural Health Care Distinction.

AmeriHealth is also one of a handful of Medicaid organizations that received Certification for Validation in Savings Measurement for using plausibility indicators as part of savings measurement for common chronic diseases from the Disease Management Purchasing Consortium (DMPC). AmeriHealth received the initial certification from DPMC in 2008. Our certification was revalidated in 2010.

As a newly-formed organization, AmeriHealth Nebraska, Inc. is not yet NCQA accredited. However, upon contract award for the Physical Health Medicaid Managed Care Organization contract, AmeriHealth Nebraska will submit an application for NCQA accreditation at the earliest possible date allowed by NCQA and once achieved, maintain accreditation throughout the life of the contract.

Physician Incentive Plan (Scope of Work Section IV.C.20)

AmeriHealth agrees to implement an alternative payment methodology for services provided by practitioners who are acting in the capacity of an employee or contractor of the University of Nebraska Medical Center (UNMC) or its affiliated medical practices. AmeriHealth Nebraska understand that under Medicaid Fee-for-Service, the payment amount to the UNMC Practitioner is the difference between payments otherwise made to these practitioners and the average rate paid for the services by commercial insurers. AmeriHealth Nebraska further understands that these payments are made in addition to payments otherwise provided under the State Plan to practitioners that qualify for such payments.

AmeriHealth Nebraska has had conversations with Officers at the UNMC Physician Group about our full compliance with this RFP requirement. A Letter of Intent we have signed with UNMC Physicians, enclosed as Attachment 18, shows our intentions of fully complying with this requirement.

Provider-Preventable Conditions (PPCs) Including Health Care-Acquired Conditions (Scope of Work Section IV.C.22)

AmeriHealth Nebraska has a well-defined process for identifying and processing claims related to Provider-Preventable Conditions (PPCs) — including Health Care-Acquired Conditions (HCAC) —

which were not present on admission (POA). Claim system edits, as well as information collected during inpatient medical necessity review, are used to identify cases for review by a clinician. In cases where a PPC is identified, the facility and provider are notified by letter and the claim is adjusted to reflect the level of payment appropriate if the adverse event had been avoided.

In accordance with Section 2702 of the Affordable Care Act (ACA), AmeriHealth Nebraska has the ability to reduce or deny, as applicable, payment of PPCs prospectively upon initial claim adjudication. AmeriHealth Nebraska will require providers to self-report PPCs through our existing claims system, regardless of their intention to bill. AmeriHealth Nebraska will track and report the PPC data to the State via the Encounter File. Providers will be educated on PPCs and HCACs both through face-to-face meetings with our Network Management Representatives and written means. Any reductions in payment to providers will be limited to the added cost resulting from the PPC.

Technical Approach

a. Understanding of the Scope of Work

b. Proposed Implementation Approach

b.1 Regulation and Guidance
b.2 Managed Care Org. Licensure
b.3 Reinsurance
b.4 Advance Directives
b.5 Information Requirements
b.6 Provider Discrimination
b.7 Third Party Resources (TPR)
b.8 Enrollment | Disenrollment
b.9 Enrollee Rights
b.10 Provider-Enrollee Communication
b.11 Marketing Activities
b.12 Emergency Svcs: Cov'g and Paymt
b.13 Post Stab. Svcs: Cov'g and Paymt
b.14 Covered Services
b.15 Care Mgmt Requirements
b.16 Medical Record Content
b.17 Prov. Network and Access Stds.
b.18 Structure and Operations
b.19 Measurement & Impr. Stds.
b.20 Grievance Systems
b.21 Certification
b.22 Program Integrity
b.23 Coordination w/ Enrollment Broker
b.24 Provider Network
b.25 PCP Network
b.26 Patient-Centered Medical Homes
b.27 Coord. w/ Beh. Health Vendor
b.28 Radiology Management
b.29 Accreditation
b.30 Physician Incentive Plan
b.31 PPCs, incl. Health Care Acquired Cond.

c. Technical Considerations

d. Detailed Project Work Plan

e. Deliverables:

Deliverable 1

Deliverable 2

Deliverable 3

Technical Approach

a. Understanding of the Scope of Work

b. Proposed Implementation Approach

b.1 Regulation and Guidance

b.2 Managed Care Org. Licensure

b.3 Reinsurance

b.4 Advance Directives

b.5 Information Requirements

b.6 Provider Discrimination

b.7 Third Party Resources (TPR)

b.8 Enrollment | Disenrollment

b.9 Enrollee Rights

b.10 Provider-Enrollee Communication

b.11 Marketing Activities

b.12 Emergency Svcs: Cov'g and Paymt

b.13 Post Stab. Svcs: Cov'g and Paymt

b.14 Covered Services

b.15 Care Mgmt Requirements

b.16 Medical Record Content

b.17 Prov. Network and Access Stds.

b.18 Structure and Operations

b.19 Measurement & Impr. Stds.

b.20 Grievance Systems

b.21 Certification

b.22 Program Integrity

b.23 Coordination w/ Enrollment Broker

b.24 Provider Network

b.25 PCP Network

b.26 Patient-Centered Medical Homes

b.27 Coord. w/ Beh. Health Vendor

b.28 Radiology Management

b.29 Accreditation

b.30 Physician Incentive Plan

b.31 PPCs, incl. Health Care Acquired Cond.

c. Technical Considerations

d. Detailed Project Work Plan

e. Deliverables:

Deliverable 1

Deliverable 2

Deliverable 3

CONTENTS

REGULATION AND GUIDANCE.....1

Question 1 1

REGULATION AND GUIDANCE

QUESTION 1

Describe the approach your MCO will take to ensure your MCO is abiding by all relevant provisions of Part 438 of Chapter 42 of the CFR, Title 471 NAC and 482 NAC.

AmeriHealth Nebraska, Inc. will abide by all relevant provisions of Chapter 42 of the Code of Federal Regulations (CFR), Part 438 Managed Care; Title 471 of the Nebraska Administrative Code (NAC) ("Nebraska Medical Assistance Program Services"); and NAC Title 482 ("Nebraska Medicaid Managed Care").

We will ensure compliance by abiding by all relevant provisions through the development and implementation of a comprehensive compliance plan, and the routine monitoring of the compliance plan. The Compliance Plan will identify all of the relevant state and federal laws, rules, regulations, and contract provisions (including any provisions required to obtain NCQA accreditation). The leader of the applicable department will be charged with assuring that all relevant policies and procedures are established to assure compliance with the particular provision(s). The Compliance Manager will audit the provisions periodically to identify any gaps in the compliance plan and work with the applicable leader to assure compliance.

For example, policies and procedures will be drafted to comply with all appeals and grievances requirements. The Compliance Manager will work with the applicable area to assure that the policies and procedures are in compliance with all applicable laws, regulations, and contract requirements. The Compliance Manager will audit the policies and how the policies are being implemented. Any deficiencies will be discussed and remedied as soon as possible.

In anticipation of contracting with the State, we have reviewed all relevant Federal and State materials and have not identified any barriers to our ability to fully comply with all provisions of the RFP as described in this proposal.

We have rigorous systems in place which enable us to stay abreast of changes in laws, regulations and guidelines. Our employees participate in seminars, industry committees, and other forums – which not only allows us to gather information and develop a more complete understanding of policies and requirements, but also enables us to have useful dialogues with regulators about our concerns and relevant issues. Our proactive approach gives us the best possible opportunity to anticipate changes and to integrate compliance into our daily operations.

Technical Approach

a. Understanding of the Scope of Work

b. Proposed Implementation Approach

b.1 Regulation and Guidance

b.2 Managed Care Org. Licensure

b.3 Reinsurance

b.4 Advance Directives

b.5 Information Requirements

b.6 Provider Discrimination

b.7 Third Party Resources (TPR)

b.8 Enrollment | Disenrollment

b.9 Enrollee Rights

b.10 Provider-Enrollee Communication

b.11 Marketing Activities

b.12 Emergency Svcs: Cov'g and Paymt

b.13 Post Stab. Svcs: Cov'g and Paymt

b.14 Covered Services

b.15 Care Mgmt Requirements

b.16 Medical Record Content

b.17 Prov. Network and Access Stds.

b.18 Structure and Operations

b.19 Measurement & Impr. Stds.

b.20 Grievance Systems

b.21 Certification

b.22 Program Integrity

b.23 Coordination w/ Enrollment Broker

b.24 Provider Network

b.25 PCP Network

b.26 Patient-Centered Medical Homes

b.27 Coord. w/ Beh. Health Vendor

b.28 Radiology Management

b.29 Accreditation

b.30 Physician Incentive Plan

b.31 PPCs, incl. Health Care Acquired Cond.

c. Technical Considerations

d. Detailed Project Work Plan

e. Deliverables:

Deliverable 1

Deliverable 2

Deliverable 3

CONTENTS

MANAGED CARE ORGANIZATIONAL LICENSURE 1

Question 2 1

Question 3 2

MANAGED CARE ORGANIZATIONAL LICENSURE

QUESTION 2

Describe how your MCO meets the Federal definition of an MCO. Include a copy of the COA from the Department of Insurance.

AmeriHealth Nebraska, Inc. meets the definition of a managed care organization as set forth in 42 CFR 438.2. The relevant part of "managed care organization" is defined as:

> ...An entity that has, or is seeking to qualify for, a comprehensive risk contract under [Part 438] and -that is -
>
> (2) Is [A] public or private entity that meets the advance directives requirements and is determined to also meet the following conditions:
>
> - Makes the services it provides to its Medicaid enrollees as accessible (in terms of timeliness, amount, duration, and scope) as those services are to other Medicaid recipients within the area served by the entity; and
> - Meets the solvency standards of Sec. 438.116.

AmeriHealth Nebraska satisfies the requirements of Section (2), above, as follows.

1. AmeriHealth Nebraska meets the advance directives requirements. Please see AmeriHealth Nebraska's response to Questions 5 and 6 in the following tabbed section.
2. AmeriHealth Nebraska makes the services it provides to its Medicaid members as accessible (in terms of timeliness, amount, duration, and scope) as those services are to other Medicaid recipients within the area served by AmeriHealth Nebraska. This is accomplished by AmeriHealth's extensive provider network, and by ensuring compliance with the provider network and access standards promulgated by DHHS and by ensuring that covered services are provided as required under the RFP.
3. AmeriHealth Nebraska will meet the solvency standards of 42 CFR 438.116 by qualifying as a health maintenance organization. AmeriHealth has applied for a COA under the Nebraska Health Maintenance Organization Act, to establish and operate a Nebraska HMO.

We anticipate approval of our application by the Department of Insurance, and receipt of our COA, by the time of contract award, as required under Section IV.C.2 of the RFP.

QUESTION 3

If applicable, describe your MCO's proposed risk bearing partnership/relationship including designated functions of each entity, and how delegated functions will be overseen. Bidders who submit a proposal with a partnership of risk bearing must also provide a detailed description of how both entitles meet the Managed Care Organization Licensure Requirements.

Not Applicable - AmeriHealth Nebraska is not proposing a risk-bearing partnership. AmeriHealth Nebraska is the sole risk-bearing entity for this proposal.

Arbor Health Plan

Technical Approach

a. Understanding of the Scope of Work

b. Proposed Implementation Approach

b.1 Regulation and Guidance

b.2 Managed Care Org. Licensure

b.3 Reinsurance

b.4 Advance Directives

b.5 Information Requirements

b.6 Provider Discrimination

b.7 Third Party Resources (TPR)

b.8 Enrollment | Disenrollment

b.9 Enrollee Rights

b.10 Provider-Enrollee Communication

b.11 Marketing Activities

b.12 Emergency Svcs: Cov'g and Paymt

b.13 Post Stab. Svcs: Cov'g and Paymt

b.14 Covered Services

b.15 Care Mgmt Requirements

b.16 Medical Record Content

b.17 Prov. Network and Access Stds.

b.18 Structure and Operations

b.19 Measurement & Impr. Stds.

b.20 Grievance Systems

b.21 Certification

b.22 Program Integrity

b.23 Coordination w/ Enrollment Broker

b.24 Provider Network

b.25 PCP Network

b.26 Patient-Centered Medical Homes

b.27 Coord. w/ Beh. Health Vendor

b.28 Radiology Management

b.29 Accreditation

b.30 Physician Incentive Plan

b.31 PPCs, incl. Health Care Acquired Cond.

c. Technical Considerations

d. Detailed Project Work Plan

e. Deliverables:

Deliverable 1

Deliverable 2

Deliverable 3

CONTENTS

REINSURANCE 1

Question 4 1

REINSURANCE

QUESTION 4

Describe the risk analysis, assumptions, cost estimates and rational supporting your MCO's proposed reinsurance arrangements. If any reinsurance is provided through related parties, provide a disclosure of the entities and details causing the related party relationship.

AmeriHealth Nebraska will maintain reinsurance agreements or a plan of self-insurance throughout the Contract Period, including any extensions. AmeriHealth Nebraska will also file the agreements and/or plans with DHHS, as well as duly notify DHHS of any modifications and cancellations.

AmeriHealth Nebraska will utilize a comprehensive process to determine its reinsurance arrangements or its self-insurance plan. Factors supporting our MCO's proposed reinsurance arrangements will include, but not be limited to, the number of members enrolled, the benefits covered by a reinsurance policy, (such as inpatient services, pharmacy), utilization history, large claim reinsurance quotes from reinsurance carriers for various cost thresholds and other factors traditionally utilized in purchasing reinsurance coverage. We will evaluate the expected net cost of insurance of these proposals by comparing the premium to an expected cost of claims in excess of the threshold.

After receiving a contract award, AmeriHealth Nebraska will obtain large claim reinsurance quotes from several reinsurance carriers for various cost thresholds, and finalize its analysis of whether to purchase reinsurance or develop a self-insurance plan.

When its analysis is complete, AmeriHealth Nebraska will share with the State the risk analysis, assumptions, cost estimates and rationale supporting our proposed reinsurance arrangements. If any reinsurance is provided through related parties, AmeriHealth Nebraska will provide a disclosure of the entities and details causing the related party relationship, at that time.

AmeriHealth Nebraska's proposed reinsurance arrangements shall meet all requirements of the RFP including:

1. Holding a certificate of authority from the Department of Insurance,
2. Filing of all contracts of reinsurance, or a summary of our plan to self-insurance filed with the reinsurance agreements and shall remain in full force and effect for at least thirty (30) calendar days following written notice by registered mail of cancellation by either party to DHHS,
3. Maintaining reinsurance agreements throughout the contract period, including any extension(s) or renewal(s), and providing prior notification to DHHS of our intent to purchase or modify reinsurance protection for certain members enrolled.

Technical Approach

a. Understanding of the Scope of Work

b. Proposed Implementation Approach

b.1 Regulation and Guidance

b.2 Managed Care Org. Licensure

b.3 Reinsurance

b.4 Advance Directives

b.5 Information Requirements

b.6 Provider Discrimination

b.7 Third Party Resources (TPR)

b.8 Enrollment | Disenrollment

b.9 Enrollee Rights

b.10 Provider-Enrollee Communication

b.11 Marketing Activities

b.12 Emergency Svcs: Cov'g and Paymt

b.13 Post Stab. Svcs: Cov'g and Paymt

b.14 Covered Services

b.15 Care Mgmt Requirements

b.16 Medical Record Content

b.17 Prov. Network and Access Stds.

b.18 Structure and Operations

b.19 Measurement & Impr. Stds.

b.20 Grievance Systems

b.21 Certification

b.22 Program Integrity

b.23 Coordination w/ Enrollment Broker

b.24 Provider Network

b.25 PCP Network

b.26 Patient-Centered Medical Homes

b.27 Coord. w/ Beh. Health Vendor

b.28 Radiology Management

b.29 Accreditation

b.30 Physician Incentive Plan

b.31 PPCs, incl. Health Care Acquired Cond.

c. Technical Considerations

d. Detailed Project Work Plan

e. Deliverables:

Deliverable 1

Deliverable 2

Deliverable 3

CONTENTS

ADVANCE DIRECTIVES 1

Question 5 1

Question 6 3

ADVANCE DIRECTIVES

QUESTION 5

Describe the policies and procedures your MCO will maintain that meet the advance directive requirements.

Addressing advance directives is a potentially uncomfortable but necessary aspect of health care planning, and AmeriHealth Nebraska is committed to assisting and implementing this process within the framework of State and Federal law. AmeriHealth Nebraska understands that this process is necessary to communicate the enrollee's wishes to concerned family, guardians, and health care providers in order to avoid unnecessary confusion and complications at a later date.

AmeriHealth Nebraska has a robust set of policies and procedures in place and operational for advance directives, including the provision of written information to all adult enrollees as defined in 42 CFR 489.100, and in full compliance with and applicable State and Federal requirements.

We will provide written information concerning advance directives in the New Enrollee Welcome Packet, which includes the Enrollee Handbook. We will update our information on our web site and in our written materials to reflect current practical and legal updates. The information will include:

- A description of the enrollee's rights under applicable Nebraska and Federal laws and regulations;
- AmeriHealth Nebraska's policies and procedures regarding the exercise of such rights, including any limitations as a matter of conscience, if applicable; and
- An enrollee's ability to file complaints concerning noncompliance with the advance directive requirements directly to the State survey and certification agency.

As enrollees become engaged in care management, the case manager will explain advance directives, living wills, and powers of attorney for health care, and will provide enrollees with the Nebraska State webpage address to access forms on their own, or mail any required forms directly to an enrollee, at the preference of the enrollee. The case manager will also provide enrollees with contact information should they desire more detailed information on each form.

A draft document, created to address the requirements of the Nebraska program and applicable Nebraska State law, is provided in the response to Question 6.

We acknowledge and agree to comply with all relevant provisions found in Chapter 42 of the Code of Federal Regulations (CFR), Part 438 Managed Care; Title 471 Nebraska Administrative Code (NAC) "Nebraska Medical Assistance Program Services"; and NAC Title 482 "Nebraska Medicaid Managed Care." We will also follow policies and procedures for advance directives as defined in 42 CFR 489.100, which are in full compliance with Subpart I of Part 489.

We will ensure that all such information reflects changes in State law as soon as possible, but in any event no later than 90 days after the effective date of such change. We will notify our enrollees of the updated information through our web site and via mail in the required timeline.

QUESTION 6

Describe the approach your MCO will take to provide adult enrollees with written information on advance directives.

AmeriHealth Nebraska will take several approaches to providing our adult enrollees with written information on advance directives. Enrollees will receive information about the Advance Directives in the New Enrollee Welcome Packet, the enrollee handbook, our website, and a link to the DHHS's website about advance directives. http://www.hhs.state.ne.us/ags/advdir.htm

As enrollees become engaged in care management, the case manager will explain advance directives, living wills, and powers of attorney for health care, and will provide enrollees with the Nebraska State webpage address to access forms on their own, or mail any required forms directly to an enrollee, at the preference of the enrollee. The case manager will also provide enrollees with contact information should they desire more detailed information on each form.

Our written advance directive information includes a description of applicable State law, our policy with respect to honoring an enrollee's advance directive, including a statement of any limitation(s) regarding the implementation of advance directives (if applicable), and the individual's right to file a complaint concerning noncompliance with advance directive requirements with the State survey and certification agency. Our material is updated as needed to ensure that it reflects changes in State law as soon as possible, but in any event, no later than 90 days after the effective date of such change. The AmeriHealth Nebraska website will be updated regularly with current information concerning practical and legal updates to advance directives.

Figure 1 below is a draft document that we created to address the requirements of the Nebraska program and applicable Nebraska State law. We will work through DHHS for final approval of this enrollee education piece.

IMPORTANT INFORMATION ON ADVANCE DIRECTIVES

Advance Directive

The Patient Self-Determination Act is a federal law. It says that you have the right to choose medical care and treatment you may or may not want. You have the right to make these wishes known to your doctor or other health care provider through an Advance Directive.

An Advance Directive is a statement you make about the medical care you would like in a particular situation before you actually need the care. These situations include when you are determined to be in a terminal condition or in a persistent vegetative state. Advance Directives are only used when you are unable to decide and speak for yourself and tell the doctor what you want. AmeriHealth Nebraska has no limitations on implementing advance directives based on our beliefs.

AmeriHealth Nebraska will honor your Advance Directive to the fullest extent allowed by law. You have the right to file a complaint concerning non compliance with the advance directive directly with the state survey and certification agency.

There are two kinds of documents that can serve as an Advance Directive in Nebraska:

Living Will

A living will is a written record of how you wish your medical care to be handled if you are no longer able to decide and speak for yourself and you have a terminal condition or are in a persistent vegetative state. This document should say what type of medical treatments you would or would not want to have.

Power of Attorney for Health Care

This is a legal document that gives the name of the person you want to make medical treatment decisions for you in case you cannot make them for yourself. This person does not have to be a lawyer.

To make sure your wishes are met if you say what you want, you should write an Advance Directive and give a copy to your PCP as well as to family members.

Questions? If you have any questions about the Advance Directives, please call Member Services at 1-800-XXX-XXXX or see www.hhs.state.ne.us/ags/advdir.htm

Arbor Health Plan

Figure 1 - Sample Advance Directive Information

Technical Approach

a. Understanding of the Scope of Work

b. Proposed Implementation Approach

b.1 Regulation and Guidance

b.2 Managed Care Org. Licensure

b.3 Reinsurance

b.4 Advance Directives

b.5 Information Requirements

b.6 Provider Discrimination

b.7 Third Party Resources (TPR)

b.8 Enrollment | Disenrollment

b.9 Enrollee Rights

b.10 Provider-Enrollee Communication

b.11 Marketing Activities

b.12 Emergency Svcs: Cov'g and Paymt

b.13 Post Stab. Svcs: Cov'g and Paymt

b.14 Covered Services

b.15 Care Mgmt Requirements

b.16 Medical Record Content

b.17 Prov. Network and Access Stds.

b.18 Structure and Operations

b.19 Measurement & Impr. Stds.

b.20 Grievance Systems

b.21 Certification

b.22 Program Integrity

b.23 Coordination w/ Enrollment Broker

b.24 Provider Network

b.25 PCP Network

b.26 Patient-Centered Medical Homes

b.27 Coord. w/ Beh. Health Vendor

b.28 Radiology Management

b.29 Accreditation

b.30 Physician Incentive Plan

b.31 PPCs, incl. Health Care Acquired Cond.

c. Technical Considerations

d. Detailed Project Work Plan

e. Deliverables:

Deliverable 1

Deliverable 2

Deliverable 3

CONTENTS

INFORMATION REQUIREMENTS 1

Question 7 1
Question 8 8
Question 9 10
Question 10 14
Question 11 16
Question 12 17
Question 13 22

INFORMATION REQUIREMENTS

QUESTION 7

Describe the approach your MCO will take to provide enrollees with written material that is easily understood including alternate formats

Our written materials are designed to be easily understood, available to our members in over 170 languages, and are in alternative formats (such as audio, Braille, and large print). Other assistance is also available to enrollees, such as teletypewriter (TTY) and telecommunication device for the deaf (TDD).

We do this by:

- Using simple vocabulary to convey information – minimizing the use of medical jargon
- Employing tools to ensure that materials are written at or below a 6th grade reading level (as required by the State)
- Using appropriate design formats, including easy-to-read fonts and layouts
- Translating materials into Spanish and other alternate languages
- Making materials available in alternate formats (large print, Braille, audio-tape)
- Testing our materials with member focus groups

The strong performance of AmeriHealth's health plans in NCQA HEDIS rankings is one measure of the effectiveness of our enrollee communications. Three of our health plans all rank within the top 25 percent Medicaid health plans in the entire nation. This is in part related to our ability to engage, educate and empower our enrollees through effective communication.

AmeriHealth plans are among the six "early adopters" nationwide that were awarded NCQA's Multicultural Health Care (MHC) Distinction. To earn the MHC Distinction each plan had to pass a rigorous examination of NCQA standards in the following areas:

- Race/Ethnicity and **Language Data Collection**
- Access and Availability of Language Services
- Practitioner Network Cultural Responsiveness
- **Culturally and Linguistically Appropriate Services Programs**
- Reducing Health Care Disparities

Also, AmeriHealth is recognized as a national leader in serving members in a culturally and linguistically appropriate manner. AmeriHealth worked with America's Health Insurance Plans (AHIP) to develop The Health Literacy & Plain Language Resource Guide to help educate the health care industry about health literacy. A copy of the Resource Guide has been incorporated as Attachment 7.

Please see Attachment 8 for samples of our written member health education materials. Spanish language member health education materials have been incorporated as Figure 1 and Figure 2 within this section.

Language Reading Levels

AmeriHealth Nebraska's enrollee materials will be developed by writers trained in cultural competency and health literacy requirements. Our writers use a toolkit adopted from the work of the Partnership for Clear Health Communication at the National Patient Safety Foundation to ensure that our communications to members are easy for members to understand and are culturally competent.

Our writers will use a Microsoft Word add-on called the Health Literacy Advisor (HLA; Health Literacy Innovations, Inc. Bethesda, MD), a pioneering interactive health literacy software tool that assists communicators in crafting clear health communications for lay audiences. The HLA tool:

- Evaluates the reading level of written communication using a variety of industry-standard readability indices, including the Flesch-Kincaid Readability Grade index
- Identifies complex vocabulary (multi-syllable words and difficult terms)
- Identifies complex sentences (more than 15 words)
- Suggests plain language definitions and words to replace health and non-health terms that may be difficult to understand

All draft enrollee materials will be edited for readability using the HLA tool and subsequently will be reviewed through a two-step internal review process prior to submission for State approval. Materials are first reviewed by our Editorial Review Committee – an internal editorial review team consisting of representatives from Media Relations, National Business Communications, Medical Management, Operations and Internal Communications. The second review is conducted by representatives of our regulatory team and Legal Affairs. The Editorial Review Committee will ensure that all materials meet State requirements and our own strict standards for cultural competency and health literacy. The regulatory and Legal review will ensure compliance with regulatory and state contract requirements, including, but not limited to, the requirement that enrollee materials do not discriminate against Medicaid members on the basis of their health history, health status or need for health care services.

People with low functional health literacy have:

- Poorer health status
- Less treatment adherence and a greater number of medication/treatment errors
- Higher rates of health services utilization, including 29 - 69 percent higher hospitalization rates
- Higher health care costs:
- $50 - $73 billion in additional health expenditures annually
- $7,500 more in annual health care costs for a person with limited health literacy, versus a person with higher health literacy skills

Statistics from: Partnership for Clear Health Communication - National Patient Safety Foundation

Our internal material production ("traffic") management system ensures materials have the proper internal and State approvals before they are printed or distributed. The writer, Editorial Review Committee, regulatory reviewer and the State must all document their review and approvals before the final production will commence. Without exception, enrollee materials will not be used until the State has reviewed and approved our education plan and materials.

Alternative Languages and Formats

All of AmeriHealth Nebraska's written education materials will be printed in English and Spanish. This includes our new enrollee welcome packages, enrollee handbook, our enrollee newsletter, educational materials supporting our care management programs, and our health education and outreach materials. In addition to English and Spanish (and other languages that may be directed by DHHS), our materials will be available upon request in other languages and in alternate formats for persons with visual impairments. Our member website will also be available in both English and Spanish (and any other languages requested by the State).

Enrollees will be advised to contact our Contact Center to obtain written materials in other languages and formats through the use of a standard tagline that will appear on all English and Spanish versions of written materials. Taglines in a variety of languages also will advise enrollees of their right to request oral interpretation services. Oral interpretation is provided through AmeriHealth Nebraska's contracts with certified oral interpretation providers. AmeriHealth Nebraska also employs Enrollee Services and care coordination staff members who are bilingual in English and Spanish to facilitate timely and accurate communication with our Spanish-speaking enrollees.

Figure 1: Sample Spanish Written Education Material

As an enhanced benefit, Customer Service Representatives will be available 24 hours/seven days a week/365 days a year to service member inquiries, whether telephonic, written or web-generated.

Enrollees may also contact AmeriHealth via the Nebraska Relay 711. Through this text to voice/voice to text service, Communication Assistants facilitate communication between TTY/TDD and voice telephones by voicing everything typed on TTY/TDD and typing everything voiced on the conventional telephone.

AmeriHealth will use translation vendors that are already under contract to serve our other Medicaid health plans to serve AmeriHealth Nebraska's members. Through these translators, we are able to translate materials in over 170 languages and into large print, Braille and audio-tape formats. Our vendor contracts establish high performance standards for delivery of translated materials. For example:

- Short routine, repetitive mailings: 1-2 business days;
- Documents fewer than 2,500 words: 1-3 business days;
- Complex, legal or HIPPA-related documents: 2-5 business days.
- Complex translations or unusual languages may require additional turnaround time.

AmeriHealth Nebraska automatically sends information to enrollees who have communicated a language or format preference in their preferred language or format. Enrollees do not need to contact us to request translation for each new written communication from the plan. We are able to automatically send information in the preferred language or format because we collect and store enrollee-specific communication preferences in our enrollment system.

Development of Understandable Enrollee Written Materials

The design and layout of written materials is equally important to reading comprehension as the words used to communicate information. The following represent key standards AmeriHealth Nebraska uses in the design process to ensure that our materials are easy to understand.

- Text size at least 12- or 14-point font – serif font (footed font)
  Times New Roman not Ariel
- Use appropriate space between lines, generally 1.2 to 1.5 spacing
- Lots of white space – that is equally balanced with words and pictures
- Lists bulleted and short—no more than 5-7 points
- Capital letters used only when necessary – never ALL CAPS
- Good use of headings and subheading to aid comprehension
- Paragraphs or sequences short and to one point each
- Simple pictures and graphics to aid in comprehension
- Subheadings highly visible
- Use appropriate length lines [lines of text no longer than five inches]
- Leave right margin jagged – NOT full justified
- Do not split words across two lines – limit hyphenated words

- Clearly label all illustrations and charts
- Place charts as close as possible to explanatory text
- Avoid wrapping text around illustrations
- Signal main points with bold or highlights or callout boxes

The following example demonstrates how AmeriHealth ensures that written communication is easily understood by our enrollees. A state regulatory agency overseeing one of our Medicaid health plans required the plan to provide education to enrollees about autism and vaccine safety. The following information was initially provided by a physician. The examples below indicate how we used the physician's subject matter expertise provided and translated it into information for our Medicaid members.

Autism and Vaccine Safety – Prior to Editing for Health Literacy	
Autism and Vaccine Safety	• Autism is not a specific disease. It is a collection of brain development disorders known as ASDs or Autism Spectrum Disorders. • We do not know what causes autism. • There is a strong genetic basis. • The incidence of autism has risen. There are many factors that may have contributed to this increase. Many more behavioral disorders are being included in the ASD definition. We are more aware of these disorders. • It is important to diagnosis autism early. Pediatricians are screening all children for this disorder at 18 and 24 months.
How safe are the vaccines?	• There are rumors that thimerosal, a mercury-based preservative, that was used in several previous vaccines and now only used in some flu vaccines could cause autism. **No valid scientific studies have shown that there is a link.** Every physician is required to report any adverse effects of vaccinations to the Vaccine Adverse Event Reporting System (VAERS).
Why should my child be vaccinated	• Many vaccine preventable diseases still exist. Due to the success of the immunization program in this country, many young parents have not seen any of these diseases.

Autism and Vaccine Safety – Prior to Editing for Health Literacy	
	• For example, measles is a vaccine-preventable disease. In the U.S., up to 20 percent of people with measles need to be hospitalized. There was a recent outbreak of measles in California. The index case was a child who caught measles in Switzerland and then returned to the U. S. Then, 11 unvaccinated children then contracted the disease.
Do not skip or delay vaccines	• The actual infection with the disease is often more serious than from the vaccine. The vaccine is much safer.
More information for parents and caregivers is available on the following AAP Web site: • OnAutism: http://www.aap.org/healthtopics/Autism.cfm • On Vaccines: http://www.cispimmunize.org/	

Autism and Vaccine Safety – After Editing for Health Literacy	
What is autism?	Autism is not a specific disease. It is a collection of brain development disorders known as Autism Spectrum Disorders (ASD).
What causes ASD?	We do not know what causes autism. There is a strong link to family history.
Why do we hear more about autism now?	The number of people with autism is increasing. There are many reasons why this could be. Many more behavioral disorders are being included in what we call ASD. We are also more aware of these disorders.
How early can autism be diagnosed?	Children's doctors are screening all children for this disorder at 18 and 24 months. It is important to diagnose autism early.

Autism and Vaccine Safety – After Editing for Health Literacy	
How are vaccines and autism connected?	There are rumors that an ingredient in vaccines (shots) can cause autism. Thimerosal is a preservative that was used in several vaccines in the past. But it is now only used in some flu vaccines. No valid scientific studies have shown that there is a link.
Why should my child be vaccinated?	There are many diseases that can be prevented by vaccines. Because vaccines have worked well in this country, many young parents have not seen any of these diseases. Then they make the mistake of thinking their child does not need to get his or her shots. For example, there was a recent outbreak of measles in California. A child caught measles in Switzerland and then came back home to California. Eleven children who had not had their measles vaccine then got the measles from this child. Measles is a disease that can be prevented by a vaccine. Up to 20 percent of people who get measles need to be hospitalized.
Do not skip or delay vaccination	Getting a disease that vaccines prevent can be very serious to your child.

More information for parents and caregivers is available on the following American Academy of Pediatrics wesite:

- On Autism: http://www.aap.org/healthtopics/Autism.cfm
- On Vaccines:http://www.cispimmunize.org/

Evaluating the Effectiveness of Written Materials

AmeriHealth Nebraska has a documented process for the annual review of member materials. Through this process, we review for accuracy, cultural competency and literacy. These processes have all been proven over time and through the experience of our affiliate plans, and will be customized to meet Nebraska requirements. In addition, AmeriHealth Nebraska will actively solicit feedback on our written materials through enrollee participation in our Community Advisory Focus groups.

Health literacy statistics:

- Nearly half of the U.S. adult population (90 million people) have low functional health literacy (National Adult Literacy Survey (NALS) data)
- 11 million adults are non-literate in English (2003 National Assessment of Adult Literacy (NAAL) data)
- 7.8 million seniors can only perform the most simple and concrete literacy skills (Below Basic) (2003 National Assessment of Adult Literacy (NAAL) data)

Statistics from: Partnership for Clear Health Communication and National Patient Safety Foundation

Finally, we will continually monitor the specific needs of our plan membership by reviewing monthly demographic reports that include racial, ethnic and preferred language background in order to identify if routine translation of materials in additional languages is needed. In addition, we will also monitor the usage of the Contact Center's Language Line to identify emerging language trends.

QUESTION 8

Describe the approach your MCO will take to provide enrollees with written materials in the non-prevalent language.

AmeriHealth is recognized as a national leader in serving members in a culturally and linguistically appropriate manner, including providing enrollees with written materials in the non-prevalent language. We have the resources to translate materials into over 170 languages. We will apply our programs and expertise in the delivery of culturally and linguistically appropriate services, to the Nebraska market.

We have the resources to translate materials into over 170 languages.

Three AmeriHealth plans are among the six "early adopter" plans nationwide that were awarded NCQA's Multicultural Health Care (MHC) Distinction. To earn the MHC Distinction each plan had to pass a rigorous examination of NCQA standards in the following areas:

- Race/Ethnicity and Language Data Collection
- Access and Availability of Language Services
- Practitioner Network Cultural Responsiveness
- Culturally and Linguistically Appropriate Services Programs
- Reducing Health Care Disparities

All three plans received a score of 100 percent during their respective reviews.

AmeriHealth Nebraska follows the Department of Health and Human Services, Office of Minority Health, Culturally Linguistic Appropriate Services (CLAS) guidelines in the delivery of health care related services. These programs enrich the lives of our members, support the community, and give the providers vital tools in treating their patients. By following these CLAS guidelines, we are successful in effectively teaching the members how to get access and how to understand their treatment regimens.

To facilitate effective communications with our membership, we will continually monitor the special needs of our membership by reviewing monthly demographic reports that include racial, ethnic and preferred language information in order to identify if translation of materials to additional languages is needed. In addition, we will also monitor the usage of the Contact Center's Language Line to identify emerging language trends.

We use translators to provide written translation services and translations into Braille, audio tape or large print. Through these contracted language experts, we are able to translate materials in over 170 languages. Documents requiring translation are sent electronically to our Integrated Document Services (IDS) Department, where they are forwarded to a translation vendor with instructions identifying the language in which the document is needed. The vendor completes the translation, verifying terminology, vocabulary, grammar, and sentence structure. A proofreader at the vendor location makes a final review of the entire document to confirm that there are no grammatical or spelling errors and that the fluidity of the translation is accurate, precise, and true to the meaning conveyed in the original language. The vendor ensures that the translation is completed in a culturally sensitive and linguistically appropriate manner for the target audience. The final document is returned to the IDS Department for printing, mailing and imaging in our document management system and forward to the State for any necessary approvals.

Figure 2: Example of Member Material Printed in Spanish

Written Materials to Enrollees in the Non-Prevalent Language

All enrollee materials are sent to members in their stated preferred language and with a standard, pre-printed message, or language tagline in all languages that the State mandates. The tagline advises the enrollee of their right to have an interpreter or materials translated, at no cost to the member. We also advise them through the tagline that enrollee materials can be provided in alternate formats (including audio format, large print and

Braille) and the availability of other assistive services such as Teletypewriter (TTY)/telecommunication device for the deaf (TDD).

Additional Services to Enrollees

As an additional service to our enrollees, if an enrollee calls our Contact Center regarding material they received in English, the enrollee can request to have the material sent to them in their language, as well as have the material interpreted to them over the phone via our **Language Service Provider (LSP)**. The Contact Center representative will facilitate this service when the enrollee calls.

When enrollee material includes information that will affect an enrollee's ability to access health care services, the material is automatically sent in the State-required language as indicated in our files for each enrollee. We annually advise our enrollees, through the enrollee newsletter, of their right to have any health care materials translated into their preferred language and this information is also included in the enrollee handbook, which they receive upon enrollment.

QUESTION 9

Describe the approach your MCO will take to provide enrollees with enrollment information required in Section IV.C.4.d.vii.

AmeriHealth Nebraska realizes the importance of ensuring that enrollees are aware of all providers and services available to them, as well as their rights and responsibilities and how to access services. We will ensure that all of the State-required information detailed in Section IV.C.4.d.vii. is included in our Enrollee Educational Materials that are sent to every enrollee. Our approach includes comprehensive New Enrollee Welcome Packets and New Enrollee Outreach calls, along with a robust Enrollee web site. All of our materials contain information instructing enrollees who have questions on our enrollment information or Arbor Health Center to call our toll-free Contact Center any time of day or night.

Enrollee Educational Materials

While we anticipate working closely with the State with respect to how and what information is presented, the proposed content of enrollee educational materials will include the following materials.

- **Provider Directory** - Enrollees will receive a Provider Directory that includes names of PCPs, hospitals, urgent care centers, and specialists. Each listing gives the provider name, location, telephone number, office hours, accepted age range, languages spoken, special needs accessibility and whether the provider is accepting new patients. The directory will include important telephone numbers for the Contact Center, Provider Services and Medical Services. The Provider Directory will also identify any restrictions that could influence the enrollee's freedom of choice.
- **Enrollee Handbook** - Enrollees will also receive an Enrollee Handbook that includes critical information. The Handbook will provide additional information required in Section IV.C.4.d.vii. including:

- Any restrictions on the enrollee's freedom of choice among network providers
- The enrollee's rights and protections, including, but not limited to:
  - The right to be treated with respect and with due consideration for his/her dignity and privacy;
  - The right to receive information on available treatment options and alternatives, presented in a comprehensible manner;
  - The right to participate in decisions regarding his/her health care, including the right to refuse treatment without fear of disenrollment from the plan;
  - The right to be free from any form of restraint or seclusion used as a means of coercion, discipline, convenience, or retaliation;
  - The right to receive a copy of his/ her medical records, and to request that they be amended or corrected as specified in 45 CFR Part 64;
  - A protection of his/her free exercise of those rights, with a guarantee that the exercise of those rights does not adversely affect the enrollee's treatment by AmeriHealth and its providers or the State agency.
- Information on grievances, appeals and the State fair hearing procedures and timeframes in a State-approved description, including:
  - The right to file grievances and appeals.
  - The requirements and timeframes for filing a grievance or appeal.
  - The availability of assistance in the filing process.
  - The toll-free numbers that the enrollee can use to file a grievance or an appeal by phone.
  - For State fair hearing:
    - The right to hearing.
    - The method for obtaining a hearing.
    - The rules that govern representation at the hearing.
  - The fact that, when requested by the enrollee:
    - Benefits will continue if the enrollee files an appeal or a request for State fair hearing within the timeframes specified for filing.
    - The enrollee may be required to pay the cost of services furnished while the appeal was pending, if the final decision is adverse to the enrollee.
    - Any appeal rights that the State chooses to make available to providers to challenge the failure of the organization to cover a service.
    - The plan will supply information about Advance Directives, as set forth in Section IV.C.4.c.i.b) General Provision.
    - The plan will provide additional information that is available upon request, including information on the structure and operation of AmeriHealth, and physician incentive plans.
- Summary of amount, duration, and scope of benefits available under the contract
- Procedures for obtaining benefits, including prior authorization requirements and the extent of service coverage from out-of-network providers

- The extent to which, and how, enrollees may obtain benefits, including family planning services from out-of-network providers
- After hours and emergency coverage, including:
  - What constitutes an emergency medical condition, emergency and post-stabilization services.
  - The fact that prior authorization is not required for emergency services and that, subject to the provisions of this section, the enrollee has the right to use any hospital or other setting for emergency care
  - The process and procedures for obtaining emergency services, including the use of 911 or its local equivalent
  - Locations of emergency settings or other locations where providers and hospitals furnish emergency and post-stabilization services
- Post stabilization care services set forth as defined in 42 CFR 422.113(c).
- Referrals for specialty care and for other benefits not furnished by the enrollee's PCP
- How and where to access any benefits that are available under the State Plan but are not covered under the State's contract with AmeriHealth, including any cost sharing, and how transportation is provided for those State Plan services. Please note that AmeriHealth's managed care activities are not restricted by specific moral or religious directives or obligations.

- **Welcome Calls** - New enrollee welcome calls which will be scripted to include a brief explanation of the program, a statement of confidentiality, an explanation of the availability of and ways to access oral interpretation and written translation services and other supportive services, a description of primary care practitioners and patient-centered medical homes, and a discussion to discover whether the enrollee is pregnant, has a chronic condition or any other special health care needs. The welcome calls will also address the role of the PCP, what to do during the transition period, how to utilize services, what to do in an emergency and how to file a grievance and/or appeal.
- **Welcome Packets** - Welcome packets will include, at minimum, a welcome letter, provider directory, enrollee handbook, ID card, benefits grid, important telephone number sheet, feeling great checklist, notice of privacy practices, care management mini-assessment, just a click away (information that can be found on the web site), How and Where to Get Care (information on when to go to the ER, Urgent Care Center, or when to call your doctor – also includes the Nurse Call Line information), and Personal Health Record and Holder (card to write important info on that a member can carry in their wallet/pocket book with a plastic holder that can also hold their ID card). AmeriHealth will communicate PCP assignments to the State via the PCP file quarterly as required by the State. All welcome packet components will initially be made available in English and Spanish. Additional languages will be offered as the need develops or as directed by the State. An example of a complete English and Spanish Welcome Packet has been included as Attachment 9.
- **Welcome Letter** - The introductory letter, along with the Enrollee Handbook and other materials, will welcome new enrollees. The letter will ask the enrollee to expect the welcome call but also encourage them to call the Contact Center if they have any questions. Additionally, the letter will provide a brief checklist reminding the enrollee to read the Enrollee Handbook, select a Primary Care Practitioner if they have not already done so,

complete the health assessment survey, and make an appointment with their PCP within 90 days of enrollment.

Enrollee Website

Enrollees will also have access to required enrollment information through our Enrollee Web Portal. Through the Enrollee Portal, enrollees can access the Enrollee Handbook, containing the content described above, and a searchable provider directory. Our directory permits enrollees to search by combinations of zip code, provider type and county, allowing enrollees to find a provider in an area convenient to them. In addition, the Enrollee Web Site, pictured below, contains links to helpful information about Arbor Health Plan, access to a comprehenvise Health Library and a secure area that allows enrollees to access their personal health information.

Additional detail on our Enrollee Web Portal can be found in our response to Question 81.

Figure 3: Enrollee Web Portal

Additional Enrollee Educational Materials

Additional materials will be provided to the enrollees such as:

- Enrollee notices that include, for example, notices of provider termination

- Notification of a enrollee's right to request and obtain a welcome packet at least once per year
- Notification of any change that the State defines as significant at least 30 calendar days before the intended effective date

In addition to the materials described above, AmeriHealth Nebraska will provide a comprehensive library for all enrollees of useful, relevant, valuable and easily understood educational materials through various communications channels which include, but are not limited to:

- Enrollee education mailings
- Newsletters
- Online library of health information
- Social media and secure enrollee portal sites
- Materials that support community outreach initiatives
- Public service announcements
- Posters and flyers
- Outbound pre-recorded telephone messages

These materials include comprehensive health information on topics such as asthma control, diabetes management, healthy living, stress management and high blood pressure management. They are designed to educate enrollees about specific health issues, as well as to encourage the enrollee to take responsibility for his/her health. AmeriHealth Nebraska will make these materials available to our enrollees through our medical management programs, but also through the above channels and upon request. In addition, throughout the year we will mail specific health care disease state information to a specific segment of the membership that has been identified as having symptoms and/or diagnosis of a condition through our aggressive case management programs.

AmeriHealth Nebraska's enrollee materials are designed to be easy to understand in order to successfully engage, educate, and empower our enrollees. We strive to eliminate cultural disparities in order for our enrollees to be able to understand and apply our recommendations. All of our materials will be available in English and Spanish (as well as other languages designated by the State), and will be easily accessible to enrollees with sensory disabilities.

QUESTION 10

Describe the approach your MCO will take to provide enrollees the required information in Section IV.C.4.d.viii.

AmeriHealth Nebraska will provide enrollees with the required information on grievances, appeals and state fair hearing procedures and timeframes (as outlined in in Section IV.C.4.d.viii) using a State-approved description. (The specific information about AmeriHealth Nebraska's policies regarding the State Fair Hearing, Grievances and Appeals is described in the responses to Questions 84-88.) Descriptions of the grievances, appeals and state fair hearing procedures and time frames will be provided in the Enrollee Handbook, our Enrollee Web Portal and in our Notice of Action, as appropriate.

We realize the importance of ensuring that enrollees understand and have the ability to file grievances and appeals using the process outlined with the State. The timeliness and accuracy of the information filed is critically important, and we will ensure that enrollees fully understand the processes and timelines involved in the filing of grievances and appeals.

Written Information

Information on appeals, grievances and the State Fair Hearing process will be provided to enrollees and will be written in succinct and easily understandable language and will be available in appropriate languages or formats deemed necessary by the State or as requested by enrollees. Our appeal, grievance and State Fair Hearing information will include information on the right to file a grievance and/or appeal, and how to go about the process of seeking appeals, grievances and requests for a State Fair Hearing. The materials will also include the toll-free telephone number and business address to file appeals or grievances with AmeriHealth Nebraska; how to request information about the appeal, grievance and State Fair Hearing processes; and how to inquire about the status of each process. There will also be information about the availability of employees to assist with the processes, and rules that govern representation at the hearing. G&A information and directions will be included on the enrollee website and printed in the enrollee handbook, enrollee newsletters and in each denial notice letter. Providers will receive the same information for filing on behalf of an enrollee on the provider website and in the provider manual.

We will submit the language for approval by DHHS prior to its use.

The information will also be provided in written format as part of the initial enrollment processes, including the Enrollee Handbook that will be disbursed to enrollees as part of the enrollment process (a sample Enrollee Handbook has been provided as part of the complete Welcome Packet in Attachment 9). A reminder of the process will also be provided to enrollees annually. Enrollees will also be notified of any changes in the process within timelines specified by the State.

Assistance for Enrollees

In addition to written materials, our Contact Center will review the enrollee's right to appeal and the State Fair Hearing process during their initial communication with the enrollee as well as routinely during their interactions with the enrollee. If, at any time, the enrollee has questions about the process or is considering an appeal, the Contact Center Representative will review the process and information with them and will assist the enrollee with filing an appeal or State Fair Hearing request as needed. Information regarding the process will also be supplied to providers and family members.

Our grievance and appeals (G&A) system is based on proven and rigorous processes similar to those we have implemented previously and will be customized to meet Nebraska requirements. The G&A system will quickly and appropriately resolve enrollee and provider issues. Employees handling reviews of any grievances or appeals are extensively trained to ensure that necessary care is not hindered or interrupted as a result of the process. We impose a strict requirement that any employee involved in a grievance and appeal review will not have been involved in any adverse decision in the matter and will not be a subordinate of any person who made a prior adverse decision in the matter.

We will also review information on appeals and grievances as part of our provider orientation meetings and will ensure that providers understand their role in assisting the enrollee, advocating for and submitting any documentation needed to obtain the services which they believe are medically necessary. Finally, through a regular review of data, trends and other information, we will work to improve our program whenever necessary so that the process remains as timely and fair as possible for our enrollees.

QUESTION 11

Describe the approach your MCO will take to provide enrollees grievance, appeal, and State fair hearing information.

We use several communication channels to provide enrollees with information on grievances, appeals, and State Fair Hearings. As discussed in our response to Question 10, we provide information on the availability and process to use to initiate an appeal, grievance and/or State Fair Hearing process through our Enrollee Handbook, Enrollee website, and Notice of Action. The detailed requirements of the Grievance and Appeal System are specified in our responses to Questions 84 through 88.

In addition to these routine communication channels, we also provide individual assistance to enrollees who have questions regarding the process and to those involved in an appeal, grievance, or State Fair Hearing. We realize the importance of ensuring that enrollees understand and have the ability to file grievances and appeals with the State.

Assisting Enrollees with the Grievance and Appeals System

The G&A system will provide a full and fair process for promptly resolving enrollees' concerns and responding to enrollee requests to reconsider a decision. AmeriHealth Nebraska will refer all enrollees who are dissatisfied with AmeriHealth Nebraska or any of its providers or subcontractors to the designated AmeriHealth Nebraska G&A staff, who will be authorized to review and respond to grievances and appeals.

Enrollees may file a grievance or appeal either orally or in writing, including by phone, mail or email. AmeriHealth Nebraska will maintain a toll-free number for enrollees who want to access the G&A system. Enrollees may use any form to submit the grievance or appeal in writing. However, AmeriHealth Nebraska will also have forms they may use to file grievances, appeals, concerns or other recommendations.

Telephonic Support

AmeriHealth Nebraska employees performing G&A reviews will be required to undergo rigorous orientation and training. This onboarding process will include training on the difference between Grievances and Appeals, enrollees' rights during the G&A process, AmeriHealth Nebraska's information collection and G&A review procedures and the state's Fair Hearing procedures. Their extensive training will position our G&A staff to answer enrollee questions and guide the enrollee though the G&A process.

Continuing on-site training of employees will be centered on maintaining proficiency in the core components of their job performance – including high quality customer service - and maintaining current knowledge and practice; technologies; software systems and applications; legislation; accreditation requirements; and licensing and certification requirements.

Overcoming Language Barriers

As needed, AmeriHealth Nebraska will help enrollees file their grievances and appeals, and if they have language issues, AmeriHealth Nebraska will provide foreign language interpreter services at no cost.

Translated materials in the enrollee's preferred language will be offered to enrollees who are identified as having limited English proficiency. AmeriHealth Nebraska will also provide services and materials translated in alternative media to enrollees with low literacy proficiency, and/or sensory impairments.

Grievances and appeals from individuals with disabilities will also be accepted by AmeriHealth Nebraska in alternative formats, including TTY (teletypewriter)/TDD (telecommunication device for the deaf) for telephone inquiries and appeals and grievances from enrollees who are hearing impaired, Braille, audio tape, computer disk and other commonly accepted alternative forms of communication will be utilized as needed.

AmeriHealth Nebraska will proactively attempt to identify any speech limitations or disabilities of the requesting enrollee from the information stored in the electronic enrollee file and gathered from state eligibility data, prior disclosure by the enrollee, or the documented historical use of TTY/TDD features in order to anticipate the special needs of any enrollee accessing the G&A system.

To promote understanding of written materials, AmeriHealth Nebraska maintains information on the enrollee's preferred language as part of our enrollee demographic data set. For enrollees where a language other than English is identified as the preferred language, written notices and materials related to the grievance and appeal process will be translated into the enrollee's preferred language. AmeriHealth Nebraska will also provide services and materials translated in alternative media for enrollees with sensory impairments. A system flag will alert the AmeriHealth Nebraska appeal coordinator that translation or an alternate medium is needed. Based on the flag, the AmeriHealth Nebraska system automatically creates a workflow record requesting the translation and setting a reminder for the coordinator to verify that translation was received and sent.

QUESTION 12

Describe the information materials your MCO proposes to send to new enrollees. Address language alternatives that will be available and how the MCO will ensure that reading levels will be at a sixth grade level.

An informed and active membership is critical to the achievement of improved health outcomes and successful programs. Our experience with similar programs has shown that this can be achieved through a comprehensive member communication and education process. AmeriHealth Nebraska

will implement a detailed enrollee education plan that will incorporate all State requirements and will address development and distribution of educational materials. AmeriHealth Nebraska will welcome all new enrollees to our Plan with a welcome packet containing essential information that they need to know to help better manage their own health care. Enrollees will be provided educational materials and tools that engage, educate, and empower them by:

- Explaining health care options
- Describing plan benefits and services
- Providing education on how to care for their health by understanding health conditions and learning how to prevent illness
- Improving our enrollees' understanding of how to stay healthy and/or manage a specific disease or condition.

The information required in Section IV.C.4.d.vii will be included in the initial enrollment materials sent to every enrollee. This information will be mailed out once the enrollee has selected our plan and the new enrollment list has been received. If an individual requests information in a specific language, it will be sent by our Enrollee Services unit. This information will be reviewed initially and routinely with the enrollee as part of the case management process.

Without exception, enrollee educational materials will not be used until the State has reviewed and approved our enrollee education plan and materials. All requests for approval will be submitted to the State in advance.

AmeriHealth Nebraska will ensure all enrollee educational and marketing materials do not discriminate against Medicaid enrollees on the basis of their health history, health status or need for health care services.

Enrollee Educational Materials

Enrollees will receive a welcome packet within 10 days of becoming enrolled in our Plan. The welcome packet will include, at minimum, a welcome letter, Provider Directory, Enrollee Handbook, and ID card. All welcome packet components will initially be made available in English and Spanish, with additional languages offered as the need develops and as instructed by the State during the contract period. The welcome packet will include the following materials:

- **Welcome Letter** - The introductory letter, along with the Enrollee Handbook and other materials, will welcome new enrollees. The letter will ask the enrollee to expect the welcome call but also encourage them to contact the Contact Center if they have any questions. Additionally, the letter will provide a brief checklist reminding the enrollee to read the Enrollee Handbook, select a Primary Care Practitioner if they have not already done so, and make an appointment with their Primary Care Practitioner within 90 days of enrollment.
- **Provider Directory** - Enrollees will receive a Provider Directory that includes names of Primary Care Practitioners, hospitals, urgent care center, and specialists. Each listing gives the provider name, location, telephone number, office hours, accepted age range, languages spoken, special needs accessibility and whether the provider is accepting new patients. The directory will include important telephone numbers for the Contact Center, Provider Services

and Medical Services. The Directory will also identify any restrictions that could influence the enrollee's freedom of choice.

- **Enrollee Handbook** - Enrollees will also receive an Enrollee Handbook that includes critical information about AmeriHealth Nebraska. The Handbook will include:
  - A general description about how MCOs operate
  - The enrollee's right to disenroll
  - The enrollee's right to change providers within the MCO
  - Any restrictions on the enrollee's freedom of choice among MCO providers
  - How to obtain materials in the language or format required by the enrollee
  - Summary of benefits
  - Summary of prior authorization requirements
  - Description of the identification card and how to use the ID card
  - How and where to access care, including family planning providers
  - After hours and emergency coverage
  - Obtaining emergency services
  - What constitutes a medical emergency condition
  - Use of the 911 telephone system or its local equivalent
  - Locations of emergency settings or other locations at which providers and hospitals furnish emergency and post stabilization services
  - Post-stabilization services
  - Referrals for specialty care and for other benefits not furnished by the enrollee's primary care practitioner
  - Information on grievances, appeals and State Fair Hearing procedures
  - Information about the enrollee's rights and responsibilities
  - A summary of our privacy practices
  - How and where to access any benefits that are available under the State Plan but are not covered under the contract, including any cost sharing, and how transportation is provided for those State Plan services.
- **Information on Advance Directives** which will detail the MCO policies related to advance directives; the enrollee's rights under Nebraska state law, and information that enrollees can file complaints about the failure to comply with an Advance Directive
- **ID Card** - Enrollees will also receive an identification card from AmeriHealth Nebraska
- **Important Telephone Numbers Sheet** - A convenient document that holds all key phone numbers a member may need access to
- **Feeling Great Checklist** – A list of great ideas for a member to stay healthy and feel great
- **Notice of Privacy Practices** – An overview of our key Privacy practices and polices
- **Care Management Mini-Assessment** – A brief health assessment that allows a member to self-report their current health status
- **Just a Click Away** - Information that can be found on the web site
- **How and Where to Get Care** - Information on when to go to the ER, Urgent Care Center, or when to call your doctor – also includes the Nurse Call Line information

  Personal Health Record and Holder - Card to write important info on that a member can carry in their wallet/pocket book with a plastic holder that can also hold their ID card

Additional Enrollee Educational Materials

AmeriHealth Nebraska has developed comprehensive health information on topics such as asthma control, diabetes management, healthy living, stress management and high blood pressure management. They are designed to educate enrollees about specific health issues, as well as to encourage the enrollee to take responsibility for his\her health.

AmeriHealth Nebraska will make these materials available to our enrollees through our medical management programs, but also through educational mailings, newsletters, our online library and a number of other means listed below. In addition, throughout the year we will mail specific health care disease state information to a specific segment of the membership that has been identified as having symptoms and/or diagnosis of a condition through our aggressive case management programs. A sample of these materials has been included as Attachment 8. A sample of the materials directed at maternal and child care has been included as part of Attachment 10.

Members will specifically receive educational materials if any dynamic situation presents itself. For example, additional materials will be provided to the enrollees such as:

- Enrollee notices that include, for example, notices of provider termination
- Notification of a enrollee's right to request and obtain a welcome packet at least once per year
- Notification of any change that the State defines as significant at least 30 calendar days before the intended effective date

In addition to the materials described above, AmeriHealth Nebraska will provide a comprehensive list of all enrollees of useful, relevant, valuable and easily understood educational materials through various communications channels which include, but are not limited to:

- Enrollee education mailings
- Newsletters
- Online library of health information
- Social media and secure enrollee portal sites
- Materials that support community outreach initiatives
- Public service announcements
- Posters and flyers
- Outbound pre-recorded telephone messages

Members can learn about the availability of additional materials by contacting our Contact Center or through their member handbook.

AmeriHealth Nebraska's enrollee materials are designed to be easy to understand in order to successfully engage, educate, and empower our enrollees. We strive to eliminate cultural disparities in order for our enrollees to be able to understand and apply our recommendations. All of our materials will be available in English and Spanish (as well as other languages designated by the State), and will be easily accessible to enrollees with sensory disabilities.

Samples

Samples materials have been developed and approved for use by our affiliated plans. They have been included as the following:

- Attachment 8: Sample health education materials
- Attachment 9: Complete sample Welcome Packet – including an Enrollee Handbook, sample Identification Cards and Enrollee Letter
- Attachment 10: Sample maternal and child health education materials, sample pages from the Provider Directory and sample English and Spanish sections of the AmeriHealth Nebraska Website

Language Reading Levels and Alternatives

Members must have the ability to understand and act on health care information and instructions. Members who understand health care information — medication directions, their physicians' guidance, plan benefits, instructions provided over nurse advice lines and websites — benefit in improved health status as a result. A lack of understanding also has significant implications for both the cost and quality of health care, particularly for members who have chronic conditions and need to carefully follow the treatment regimens prescribed by their physicians.

AmeriHealth Nebraska has a documented process to ensure that all materials are developed by writers trained in cultural competency and literacy requirements. The writers will ensure that written materials are developed at a 6th grade reading level as required by the State. We will use the Flesch-Kincaid reading index as our primary tool to measure reading levels.

All welcome packet components initially will be made available in the appropriate languages. To facilitate effective communications with our membership, we will continually monitor the special needs of our plan membership by reviewing monthly demographic reports that include racial, ethnic, and preferred language background in order to identify if translation of materials to additional languages is needed. In addition, we will also monitor the usage of the Contact Center's Language Line to identify emerging language trends.

Member Handbooks, mass mailing materials and other material that communicates plan benefits information will all include a tagline that advises a member who has a visual or hearing impairment to contact Customer Services when s/he wishes to request something in an alternative medium.

Member materials will be available in alternative formats — Braille, large print, and/or audio tape — to accommodate those members with sensory impairments. Members with a hearing impairment can call AmeriHealth Nebraska toll-free Teletypewriter (TTY)/telecommunication device for the deaf (TDD) number to request materials in an alternative medium. This line will be accessible 24 hours per day, 7 days per week.

Members may also contact us via the Nebraska Relay 711. Through this text to voice/voice to text service, Communication Assistants facilitate communication between TTY/TDD and voice

telephones by voicing everything typed on TTY/TDD and typing everything voiced on the conventional telephone. All calls are strictly confidential.

Materials will go through two additional reviews before being considered "final" and ready for the State to review. The first is through our Editorial Review Committee — an internal editorial review team — and the second, through a member of the regulatory team. Both will check materials to ensure they meet both the State requirements and our own strict standards for cultural competency and literacy before being sent to the State for approval. Our internal material production ("traffic") management system ensures materials have the proper approvals from the regulatory departments, the Editorial Review Committee and the State before they are printed or distributed. The writer, Editorial Review Committee, regulatory reviewer, and the State must all document their review and approvals before the final production will commence.

Additionally, we have a documented process for the annual review of member materials. Through this process, we review for accuracy, cultural competency and literacy. These processes have all been proven over time and through the experience of our affiliate plans, and will be customized to meet Nebraska requirements.

QUESTION 13

Describe the process the MCO will take to inform enrollees who received his or her primary care from a terminated provider.

AmeriHealth Nebraska's processes require us to take all necessary steps to work with a provider to address any concerns, and take necessary steps to prevent the termination of providers from our network. In instances when we have to terminate a provider from our network, such as if a Provider no longer meets our credentialing standards, AmeriHealth Nebraska has an effective process in place for minimizing the impact and communicating with the enrollee.

When faced with a possible termination of a provider, particularly one whose loss would adversely impact care to a significant number of enrollees, we will first and foremost take all reasonable measures to prevent such a termination. If the termination is being initiated by the provider, we will immediately contact the provider to ascertain the reasons for the termination notice. Regardless of the reason the provider initiated the termination notice, we will explore whether there are administrative modifications we can make to improve provider satisfaction to prevent the loss of the provider to our network.

Enrollee Notification

Whenever a provider's contract is terminated, all affected enrollees will be notified in writing by AmeriHealth Nebraska. In the case of an enrollee who received his or her primary care from, or was seen on a regular basis by, the terminated provider we will make a good faith effort to give written notice of termination of a contracted primary care provider within 15 days after receipt or issuance of the termination notice, to each such enrollee.

In the case of terminated primary care physicians, "affected enrollees" are defined as those who have designated the terminating provider as their primary care practitioner. In the case of terminating specialty physicians, utilization data will be used to identify those enrollees who had seen the terminating specialist for specialty services during the preceding 12 months. In the case of a terminating hospital, utilization data will be used to identify enrollees who had seen been treated at the terminating hospital for services during the preceding 12 months.

Notification to affected enrollees will include information regarding assistance in choosing another contracted practitioner and referral to the AmeriHealth Nebraska website for a list of network providers in the enrollee's area. The enrollee may also call Contact Center for assistance in selecting a new PCP.

AmeriHealth Nebraska has employed various types of additional notification strategies which will be used as needed to supplement the written notification and to ensure that enrollees receive timely information. These strategies will be implemented if we are unsuccessful in reaching enrollees or for any reason the traditional methods are not successful. These strategies include phone calls, "on hold" messages, and automated and interactive phone calls. Special effort is made to contact enrollees with special needs so that the health care services they receive continue without interruption. Enrollees with special needs receive repeated phone calls and/or home visits arranged by our Rapid Response staff until our Care Connectors have successfully transitioned or arranged for continuation of their care.

Once the termination notification has been mailed, enrollees with terminating PCPs are given at least 10 days from the letter's date to choose a new PCP. Once the time period ends, the enrollees are automatically assigned to a new PCP through a process algorithm, which places the enrollee with a geographically accessible PCP. Enrollees will also receive information on how to change the assigned PCP if they are not happy with the assignment.

Arbor Health Plan

Technical Approach

a. Understanding of the Scope of Work

b. Proposed Implementation Approach

b.1 Regulation and Guidance

b.2 Managed Care Org. Licensure

b.3 Reinsurance

b.4 Advance Directives

b.5 Information Requirements

b.6 Provider Discrimination

b.7 Third Party Resources (TPR)

b.8 Enrollment | Disenrollment

b.9 Enrollee Rights

b.10 Provider-Enrollee Communication

b.11 Marketing Activities

b.12 Emergency Svcs: Cov'g and Paymt

b.13 Post Stab. Svcs: Cov'g and Paymt

b.14 Covered Services

b.15 Care Mgmt Requirements

b.16 Medical Record Content

b.17 Prov. Network and Access Stds.

b.18 Structure and Operations

b.19 Measurement & Impr. Stds.

b.20 Grievance Systems

b.21 Certification

b.22 Program Integrity

b.23 Coordination w/ Enrollment Broker

b.24 Provider Network

b.25 PCP Network

b.26 Patient-Centered Medical Homes

b.27 Coord. w/ Beh. Health Vendor

b.28 Radiology Management

b.29 Accreditation

b.30 Physician Incentive Plan

b.31 PPCs, incl. Health Care Acquired Cond.

c. Technical Considerations

d. Detailed Project Work Plan

e. Deliverables:

Deliverable 1

Deliverable 2

Deliverable 3

CONTENTS

PROVIDER DISCRIMINATION 1

Question 14 1

Question 15 2

PROVIDER DISCRIMINATION

QUESTION 14

Describe policies and procedures your MCO will put in place to ensure providers are not discriminated for participation, reimbursement, or indemnification for acting within their scope of license or certification.

AmeriHealth Nebraska's Provider Non-Discrimination policy is described below and is based upon our extensive experience with Medicaid providers nationwide to ensure that providers are not discriminated against for participation, reimbursement, or indemnification for acting within the scope of their license or certification. Explanation of this policy will be included in the orientation and training program for all employees of the Provider Network Management Department. The policy is an integral component of our day-to-day management processes, which collectively ensure that associates are aware of and adhere to the policy. In addition, this information will be included in the provider manual, which is available to all network and non-network providers.

Additionally, we develop contracting strategies for Nebraska providers – across all provider types – that include various reimbursement strategies that are also covered under our non-discriminations program and policies. This allows us to design and develop a robust network required for enrollee choice, as well as to meet applicable access requirements.

Our Provider Non-Discrimination policy is included as Attachment 11. The principal point of the Discrimination policy is:

> *AmeriHealth Nebraska, Inc. does not discriminate for the participation, reimbursement, or indemnification of any provider who is acting within the scope of his or her license or certification under applicable State law, solely on the basis of that license or certification.*

To ensure discrimination does not occur for such reasons, the following procedures have been developed and are integrated into our operations:

- The reimbursement strategy for our provider network will be established prior to the development of the network. The methodology will include the reimbursement rates for each provider type.
- The reimbursement methodology will be approved by the Finance, Legal and Provider Network Management leaders, Chief Medical Officer, and Regional President.
- Reimbursement exceptions will be reviewed by the Contract Exception team following the corporate contract review process. This review process will ensure that discrimination against providers does not occur based on the provider's scope of license or certification.
- Standard Provider Agreements — subject to the State review and prior approval — will be used for all contracting efforts significant process of the contract and set out below. The indemnification language will not be changed from the standard language, which will help

ensure that all providers are treated equally with regards to indemnification. The Standard Provider policy will be utilized for this process. See Policy 5.0.06.

Section 5.3 of the Provider Agreement contains the following indemnification language:

Provider agrees to defend, indemnify and hold harmless, ANI [AmeriHealth Nebraska, Inc.], its officers, directors and employees from and against any and all claims, costs and liabilities (including the fees and expenses of counsel) as a result of breach of this Agreement, the negligent or willful misconduct of Provider and/or Provider's employees, including any death, personal injury or malpractice arising in connection with the performance of any services by Pravider in connection with this Agreement. This section shall survive termination or expiration of this Agreement for any reason.

ANI agrees to defend, indemnify and hold harmless Provider, its officers, directors and employees from and against all claims, costs, and liabilities (including the fees and expenses of counsel) as a result of ANI's breach of this Agreement or the negligent or willful misconduct of ANI and/or ANI's employees in connection with the terms and conditions of this Agreement. This section shall survive termination or expiration of this Agreement for any reason.

QUESTION 15

Describe the written notice providers will be given whom your MCO declines to allow participation in the network.

A provider may be declined participation in the network if he or she does not meet credentialing or contractual requirements.

We work closely with our provider network to ensure all documentation is included in a provider's application so that they meet the credentialing requirements. In the event we identify a provider who does not meet credentialing or contractual requirements and it is necessary for us to deny that provider participation in our network, a written notice is given to the provider which includes our rationale for the action taken and their appeal rights in accordance with 42 CFR 438.12(a).

A sample letter of such a communication is included below. Our provider network representatives and medical director will always be available to assist providers when credentialing or contractual questions arise and guide them toward the steps necessary for attaining the requirements to be accepted into our network.

[Date]

Prov Name
Prov Address
City, State, Zip

Re: Application for Credentialing

Dear Dr. (insert name):
Your application for Credentialing was reviewed by the Arbor Health Plan Credentialing Committee on [Date].

The Credentialing Committee reviewed the information you submitted as part of the credentialing process and has made the decision to deny your application to contract due to:

Reason for Denial

You have the right to review the information used by the Credentialing Committee in making its decision and the right to appeal this decision. A written request for an appeal must be submitted by [Date]and specifically address:

1. The documents or other material which will be presented.
2. Whether you will be attending the hearing or if a representative will be appearing on your behalf.
3. A list of the persons appearing at your hearing, including yourself or your representatives and up to two additional persons.

Failure to request a hearing in writing within the specified time period shall constitute a waiver of rights to a hearing. Upon receipt of the request, you will be notified of the date, time, and place of the hearing.

The enclosed procedure outlines Arbor Health Plan's "Appeal and Fair Hearing Process for Practitioners Declined during Credentialing." Please contact (insert name, number, and email) if you have any questions.

Sincerely,

Medical Director
Arbor Health Plan

Figure 1: Sample Declination Letter

Technical Approach

a. Understanding of the Scope of Work

b. Proposed Implementation Approach

b.1 Regulation and Guidance
b.2 Managed Care Org. Licensure
b.3 Reinsurance
b.4 Advance Directives
b.5 Information Requirements
b.6 Provider Discrimination
b.7 Third Party Resources (TPR)
b.8 Enrollment | Disenrollment
b.9 Enrollee Rights
b.10 Provider-Enrollee Communication
b.11 Marketing Activities
b.12 Emergency Svcs: Cov'g and Paymt
b.13 Post Stab. Svcs: Cov'g and Paymt
b.14 Covered Services
b.15 Care Mgmt Requirements
b.16 Medical Record Content
b.17 Prov. Network and Access Stds.
b.18 Structure and Operations
b.19 Measurement & Impr. Stds.
b.20 Grievance Systems
b.21 Certification
b.22 Program Integrity
b.23 Coordination w/ Enrollment Broker
b.24 Provider Network
b.25 PCP Network
b.26 Patient-Centered Medical Homes
b.27 Coord. w/ Beh. Health Vendor
b.28 Radiology Management
b.29 Accreditation
b.30 Physician Incentive Plan
b.31 PPCs, incl. Health Care Acquired Cond.

c. Technical Considerations

d. Detailed Project Work Plan

e. Deliverables:

Deliverable 1
Deliverable 2
Deliverable 3

CONTENTS

THIRD PARTY RESOURCES 1

Question 16 1

THIRD PARTY RESOURCES

QUESTION 16

Describe your MCO's method and process for capturing third party resources and payment information from your claims system. Explain how you will use such information. Describe the process you will use for retrospective post payment recoveries of health-related insurance as well as your process for adjudicating claims involving third party coverage and providing notice to the Medicaid Coordination of Benefits (COB) Unit of the TPL.

AmeriHealth has almost 30 years of experience in cost avoidance and collection of third party resources (TPR). For calendar year 2010, AmeriHealth avoided inappropriate payment of *$67.7 million* across all its affiliated Medicaid risk plans.The capture of third party resources is critical to ensuring that Medicaid remains available to those who need it most and that Medicaid is the payer of last resort. AmeriHealth has designed its system to have virtually unlimited capacity to capture TPR data from other carriers, agencies and relevant sources.

AmeriHealth will exercise all applicable full assignment rights as applicable and will make (as provided in the RFP) "every reasonable effort to determine third parties to pay for services rendered to enrollees...and cost avoid and/or recover any such liability for the third party."

Method and Process for Capturing Third Party Resources and Payment Information

AmeriHealth's Operations Support organization has a dedicated Recovery Department where associates identify and obtain third party payer information, including Medicare, commercial insurance and/or accident-related coverage. The Recovery Department administers the collection and adjudication of third-party liability information for all AmeriHealth-affiliated plans and will do so for Nebraska as well, while meeting all federal and state requirements.

The Recovery Department is made up of three distinct but related units:

- Cost-Containment – Execution of a cost containment strategy, which identifies recovery-related projects (over- and under-payments) ranging in scope from small to large
- Third Party Liability (TPL) – Responsible for maintaining and identifying our enrollees' additional insurance carrier information. This includes identifying and flagging records for dual eligible (Medicaid/Medicare) and commercial carriers
- Subrogation - Responsible for identifying, tracking and monitoring casualty-related claims for potential recovery

AmeriHealth captures TPR information regularly received from many sources, including Explanation of Benefits (EOB) forms sent with provider claims, enrollment files, and through telephone calls from providers and members who self-identify TPR coverage. We will also utilize our existing systems and capacities to collaborate with Nebraska DHHS to take advantage of its statutory authority to require coverage information from other insurers and employers.

As part of its process, we will receive from DHHS a listing of known third party resources via the enrollment file that will contain information made available to DHHS at the time of eligibility determination and/or re-determination. AmeriHealth agrees, should it operate or administer any non-Medicaid HMO, health plan or other lines of business, that it shall assist DHHS with the identification of enrollees with access to other insurance.

TPL files are received on a regularly scheduled basis and data is loaded to Facets® via a proprietary and fully-automated process. Our system is able to accept and process files weekly or monthly depending on the State's ability to transmit TPR data. Manual intervention is minimized and efficiency and consistency are dramatically increased, thereby optimizing cost-avoidance and COB savings. In addition, for TPL information received post-payment, TPR-related overpayment recovery opportunities are identified via an automated approach and pursued promptly, maximizing return while remaining compliant with state-specific recovery limitations and requirements.

Our enhanced TPR file load process includes a series of edits that work to compare incoming data against data already contained within Facets. These edits apply state, plan, and/or business-specific rules in order to ensure that previously unknown TPR data are loaded to Facets as soon as possible, and that any updates to known TPR data adhere to these rules in advance of being loaded into (or excluded from) Facets. Additionally, any records that are deemed incomplete (because key data is missing) or that contain erroneous data (such as non-alpha-numeric characters) are excluded from Facets by the automated process. The final disposition of every record contained within TPR files is presented in user-friendly reports that are monitored by Recovery Department analysts and supervisors. These reports show every record and corresponding disposition codes that specifically indicate what happened with each record. As necessary, records carrying specific disposition codes can be manually researched to determine whether the TPR data in the file should be reflected in Facets.

The following systems/business processes are employed to test, update and validate TPR data:

- *Edit Rules:* AmeriHealth's enhanced TPR file load process includes a series of edits that work to validate TPR data by comparing incoming data against state, plan and/or business-specific rules in advance of being loaded to Facets. Any records deemed incomplete (because key data is missing) or that contain erroneous data (such as non-alphanumeric characters) are excluded from Facets by the automated process.
- *Monitoring:* The final disposition of every record contained within TPR files is presented in reports that are monitored by cost containment and TPR analysts and supervisors. These reports show every record and corresponding disposition codes. Records carrying specific disposition codes are manually researched and appropriate follow up and/or error corrections are made to update the Facets system with the new validated records.
- *Updates and Verification through Phone Contacts:* Each time an enrollee contact is made through the Contact Center, customer service representatives validate TPL information contained in Facets. All customer service representatives have real-time access to enrollees' TPR information, and ask enrollees to verify that the information on file is current.

- *External Validation:* On a monthly basis, all TPR information is sent to HMS. HMS validates this information against multiple national data sources and returns updated TPR information. The TPR system is updated with this information via automated file loads

How We Use the Information

AmeriHealth Nebraska will use the TPR data to coordinate benefits using the methods of cost avoidance and post-payment recoveries. We will utilize cost avoidance methodology whenever there is a verified third party resource.

After the TPR data are loaded, it is immediately available to all Facets (eligibility and claim system) users, including claim examiners, customer service representatives, provider service representatives, enrollment employees, medical management employees, and recovery employees. This information supports specific reporting requirements and enables the Claim Department to process Coordination of Benefits (COB) claims appropriately by using "flags" established within the Facets system. The flags assure that TPR information is considered prior to finalizing claim adjudication.

In 2010, more than $67.7 million was generated in cost-avoidance savings for our affiliate plans. In addition, AmeriHealth realized Coordination of Benefits savings in excess of $207 million.

Our claims processing system automatically routes all claims containing EOBs from other insurance carriers to claim examiners for further examination. A claim examiner reviews the EOB and claim image information captured during claim submission. The COB module in Facets captures and displays line-level data of AmeriHealth Nebraska and the alternate insurer(s) allowed amounts. This information is fully available for use in reporting cost-avoided dollars and provider-reported savings to DHHS. Internal claims processing coordination of benefits procedures are conducted in accordance with 42 CFR 133.135 et seq. and 471 NAC 3-004.

AmeriHealth Nebraska agrees with the requirement in the RFP that neither it nor its subcontractors may pursue collection from the enrollee, except as allowed in 468 NAC Chapter 4-002 and 471 NAC Chapter 3-004.

In the event the TPR information on the EOB does not match the TPR information documented in the system, the claim is routed via an automated workflow process to the Recovery Department. The Recovery Department verifies TPR data from the carrier and updates the enrollee's information in the system, and returns the claim to the claim examiner for coordination of benefits and payment.

Subrogation

AmeriHealth Nebraska will manage all subrogation-related activities through ACS, similar to the processes AmeriHealth uses for its other Medicaid contracts. ACS is one of the nation's largest subrogation vendors. Through years of subrogating claims, it has designed criteria and developed queries and algorithms to successfully mine paid claim data and identify potential recoveries. Claim data are processed to identify recovery potential using an algorithm which takes into account a number of detection variables including diagnosis codes, procedure codes and external cause codes found in claims information. ACS's data mining criteria include:

- An automated analysis of claim data based on review of ICD-9-CM diagnosis codes as well as the cost of treatment, demographics associated with an individual, and any related claim matters.
- Review of claim information to determine potential overpayment as it relates to accidents, slip and fall, or other worker's compensation.
- Review of membership eligibility information using a variety of tools and logic such as mandatory Medicare, Medicaid, and SCHIP Extension Act of 2007 (MMSEA) Section 111 reports, and the use of real-time commercial eligibility information through a proprietary ACS EDI Gateway clearinghouse to proactively divert claims to prevent the improper payment of claims.

We will forward a claim file each month to ACS containing information related to paid claims and enrollment data. ACS utilizes sophisticated data mining tools to identify potential accident-related claims. The analysis focuses on TPR, automobile medically related coverage, and no fault workers' compensation. Once a potential subrogation case is identified, ACS will mail a letter and questionnaire to the enrollee to determine whether the incident which generated the claim was accident-related. Three attempts are made to contact the enrollee. If the enrollee does not respond to the mail inquiries, ACS reviews additional resources using ISO ClaimSearch, official court records (court dockets) and other online research sources to further investigate whether a subrogation claim exists. ISO ClaimSearch is the only comprehensive all-claims database and system for claims processing and fraud detection — serving property/casualty insurers, self-insured organizations, third party administrators, and many state workers compensation insurance funds. Additionally, cases may be opened manually by an ACS investigator when an enrollee, provider, or attorney provides the incident information required to open and investigate a case.

When a case is verified and opened, ACS communicates with enrollees on an "as needed" basis, communicates regularly with attorneys, coordinates with us litigation options and settlement negotiations, and follows the case through to closure. We receive regular status reports on open and closed cases.

All cases will be pursued regardless of the amount believed to be available as required by federal Medicaid guidelines. The amount of any subrogation recoveries collected by AmeriHealth Nebraska outside of the claims processing system will be treated as offsets to medical expenses for the purposes of reporting.

Identifying Diagnosis and Trauma Edits

We will utilize ACS to help identify potential third party liability on claims with trauma code edits. ACS receives paid claims and enrollment data on a monthly basis and utilizes sophisticated data mining tools to identify potential accident/trauma-related claims. Once a claim has been identified, ACS mails a letter and questionnaire to the member to determine if the incident was accident-related. Three attempts are made to contact the member. If the member does not respond to the mail inquiries, additional resources are used, including use of ISO ClaimSearch, review of court dockets and searches of other online research sources to further investigate. After a potential recovery is identified, we will follow our normal subrogation process, as outlined in the Subrogation section above.

We will identify the existence of potential TPR to pay for services in the basic benefits package through the use of diagnosis and trauma code editing. This editing will, at a minimum, identify claims with a diagnosis of 900.00 through 999.99 (excluding 994.6) and any other applicable trauma codes, including but not limited to E Codes in accordance with 42 CFR 433.138(e).

Post Payment Recoveries of Health-Related Insurance and Claims Adjudication Process

AmeriHealth Nebraska recognizes that specific requirements may dictate that we perform post payment recoveries. For example, if the probable existence of TPR cannot be established, we adjudicate the claim and seek TPR-related recovery afterwards, in accordance with federal and state law. With respect to any co-payment responsibilities, AmeriHealth will operate its TPL/TPR system in compliance with the RFP requirement that if a TPR insurer requires an enrollee to pay a co-payment, coinsurance, or deductible, AmeriHealth is responsible for making such payments even if the services are provided outside of our network.

AmeriHealth Nebraska has the capability to perform TPL-related overpayment recoveries directly from liable third party payers through HMS. HMS supports our retrospective post payment recoveries of health-related insurance as well as the identification and validation of additional TPR data. HMS maintains a proprietary national database containing TPR information for many of the major commercial carriers, as well as government program information.

AmeriHealth sends eligibility information to HMS on a monthly basis, which is compared to HMS's national data sources to determine if other insurance exists for the enrollee. Any information previously unknown is routed back to AmeriHealth for evaluation and appropriate action. This additional TPR information is automatically compared to existing data and, as appropriate, is loaded into our claims processing system via an automated file load process. Any updated information is included in the information sent to the State on the 15th day of each month.

In 2010, HMS helped AmeriHealth recover more than $8.3 million for pharmacy and select medical claims.

HMS also identifies TPR-related overpayments and is able to generate and transmit secure billing files to responsible third party payers. These payers process the billing files and submit payments to a plan-specific lockbox. HMS reconciles lockbox deposits, but does not have access to the deposited refunds. Lockbox deposits are routinely monitored by the Finance Department. HMS also provides AmeriHealth with detailed billing and posting files to ensure we are informed of all claims for which a recovery was attempted and for which a recovery was realized.

Claim and line level claim denials are sent to the provider on the EOB. AmeriHealth's claim processing system has the capability to provide the TPR data to the provider so they can submit the claim to the appropriate carrier for payment, and will provide all such information as required by the RFP.

Reporting Savings

AmeriHealth captures information related to cost-avoidance dollars, referring to appropriate denial codes used when denying a claim because other insurance is available. All claims denied with these denial codes are aggregated to obtain the cost-avoided amount.

AmeriHealth Nebraska also captures cost savings based on a calculation of claims that have been paid and coordinated due to TPR, comparing the amount actually paid against the amount that would have been paid had those benefits not been available. The total sum determines a total cost savings amount that is reported to our customers as part of our standard reporting regimen, which will be provided to the State, as well.

AmeriHealth Nebraska will comply with the State requirement to treat funds recovered from third parties as offsets to claims payments. In addition, we will report all cost avoidance values to DHHS in accordance with applicable federal guidelines and will include the collections and claims information in encounter data submitted to DHHS (including any retrospective findings via encounter adjustments). We will also report third party collection in the aggregate as required by DHHS, and will post all third party payments to claim level detail by enrollee.

AmeriHealth Nebraska understands that it may retain amounts recovered by third parties, but that these amounts must be reported monthly to DHHS.

AmeriHealth Nebraska understands and acknowledges that DHHS will be solely responsible for estate recovery activities and will retain any and all funds recovered through these activities. We will work with DHHS to establish appropriate TPR-related systems and processes for enrollees who are made retroactively eligible for Medicare. AmeriHealth will pursue TPR with respect to such enrollees until waiver of enrollment occurs.

*Our AmeriHealth affiliate in Pennsylvania was able to report over **$5 million in cost avoided dollars** and **$3.7 million in COB savings** to the state Department of Public Welfare as a result of TPR/COB coordination efforts.*

One example of the successful application of the protocols described in this section is seen in our AmeriHealth affiliate in Pennsylvania, where we reported over $5 million in cost avoided dollars and $3.7 million in COB savings to the state Department of Public Welfare as a result of TPR/COB coordination efforts during the 2010 contract year.

Provide notice to the Medicaid Coordination of Benefits (COB) unit of the TPR

AmeriHealth routinely coordinates with other state Medicaid agencies through transmission and sharing of TPR data. Our systems and functionality routinely submit updated TPL and other third-party resource information to state Medicaid agencies on a daily, weekly, and monthly basis, and will do the same for DHHS. The information will be made available in the appropriate format and media determined by DHHS.

At a minimum, we will report existing TPR information to DHHS on a monthly basis by the fifteenth (15th) working day of the month. As requested by DHHS, we will arrange to accommodate other schedules. AmeriHealth will cooperate with DHHS and its recovery vendor(s) in any manner as may

be requested by DHHS. AmeriHealth with work with any and all State-contracted TPR vendors to review paid claims over ninety (90) calendar days old that do not indicate TPR in our encounter reporting data. Upon the award of the contract, AmeriHealth will meet with the State and its vendor to define a processing and reporting protocol to conduct the post-payment reviews.

AmeriHealth understands the critical role that effective coordination of third party resources plays. Our state-of-the-art processes for maintaining the solvency of Medicaid systems will demonstrate to DHHS that a reasonable effort has been made to seek, collect and/or report third party recoveries, and that DHHS shall have the sole responsibility for determining whether reasonable efforts have been demonstrated in light of industry standards and practices.

We also acknowledge that, if DHHS determines that an MCO is not actively engaged in cost avoidance activities, the MCO "shall be subject to monetary penalties in an amount not less than three times the amount that could have been cost avoided."

Provider Education to Maximize Cost Avoidance

Providers are an important component both of our TPR process and our ability to assure that Medicaid is the payer of last resort. We educate providers through a variety of avenues. First, we require them to contractually agree that they will cooperate in the identification and determination of coverage liability. Second, we confirm this requirement and outline the processes for maximizing cost avoidance in our Provider Handbook and new provider orientation.

Additionally, provider network management representatives conduct periodic provider education and information sessions to address our TPR requirements and other claim payment processes and procedures. The provider claims educator will accompany the provider network management representative on provider visits, as needed to assist with payment issues and conduct additional education if appropriate.

Providers also are notified about the TPR process when we process certain claims. In cases where a claim is received for a member whose eligibility record contains evidence of active TPR coverage in our system, and a third-party Evidence of Benefits (EOB) is not received with the claim, the claim is denied and returned to the provider with a note on our EOB informing the provider that an EOB from the primary carrier is required. Our EOB includes a snapshot of the TPR information contained in our system so that the provider will know what other carrier is liable for the covered service. This process supports the education of our providers, and ensures that future claim submissions from this provider are submitted for payment only after all other carriers have paid their liability.

Arbor Health Plan

Technical Approach

a. Understanding of the Scope of Work

b. Proposed Implementation Approach

b.1 Regulation and Guidance
b.2 Managed Care Org. Licensure
b.3 Reinsurance
b.4 Advance Directives
b.5 Information Requirements
b.6 Provider Discrimination
b.7 Third Party Resources (TPR)
b.8 Enrollment | Disenrollment
b.9 Enrollee Rights
b.10 Provider-Enrollee Communication
b.11 Marketing Activities
b.12 Emergency Svcs: Cov'g and Paymt
b.13 Post Stab. Svcs: Cov'g and Paymt
b.14 Covered Services
b.15 Care Mgmt Requirements
b.16 Medical Record Content
b.17 Prov. Network and Access Stds.
b.18 Structure and Operations
b.19 Measurement & Impr. Stds.
b.20 Grievance Systems
b.21 Certification
b.22 Program Integrity
b.23 Coordination w/ Enrollment Broker
b.24 Provider Network
b.25 PCP Network
b.26 Patient-Centered Medical Homes
b.27 Coord. w/ Beh. Health Vendor
b.28 Radiology Management
b.29 Accreditation
b.30 Physician Incentive Plan
b.31 PPCs, incl. Health Care Acquired Cond.

c. Technical Considerations

d. Detailed Project Work Plan

e. Deliverables:

Deliverable 1
Deliverable 2
Deliverable 3

Arbor Health Plan

Technical Approach

a. Understanding of the Scope of Work

b. Proposed Implementation Approach

b.1 Regulation and Guidance

b.2 Managed Care Org. Licensure

b.3 Reinsurance

b.4 Advance Directives

b.5 Information Requirements

b.6 Provider Discrimination

b.7 Third Party Resources (TPR)

b.8 Enrollment | Disenrollment

b.9 Enrollee Rights

b.10 Provider-Enrollee Communication

b.11 Marketing Activities

b.12 Emergency Svcs: Cov'g and Paymt

b.13 Post Stab. Svcs: Cov'g and Paymt

b.14 Covered Services

b.15 Care Mgmt Requirements

b.16 Medical Record Content

b.17 Prov. Network and Access Stds.

b.18 Structure and Operations

b.19 Measurement & Impr. Stds.

b.20 Grievance Systems

b.21 Certification

b.22 Program Integrity

b.23 Coordination w/ Enrollment Broker

b.24 Provider Network

b.25 PCP Network

b.26 Patient-Centered Medical Homes

b.27 Coord. w/ Beh. Health Vendor

b.28 Radiology Management

b.29 Accreditation

b.30 Physician Incentive Plan

b.31 PPCs, incl. Health Care Acquired Cond.

c. Technical Considerations

d. Detailed Project Work Plan

e. Deliverables:

Deliverable 1

Deliverable 2

Deliverable 3

CONTENTS

ENROLLMENT, DISENROLLMENT AND RE-ENROLLMENT 1

Question 17 1
Question 18 9
Question 19 13
Question 20 15
Question 21 19

ENROLLMENT, DISENROLLMENT AND RE-ENROLLMENT

QUESTION 17

Describe the approach your MCO will take to understand the potential enrollee population and provide the State accurate information to the potential enrollee about the plan's participation

AmeriHealth Nebraska is a joint venture between Blue Cross Blue Shield of Nebraska and AmeriHealth. Blue Cross Blue Shield of Nebraska has been serving Nebraska residents for over 70 years and is uniquely qualified to serve the MCO's rural population. Similarly, AmeriHealth has almost 30 years of experience in managing Medicaid programs throughout the country. Both companies partnering for AmeriHealth Nebraska provide an unparalleled expertise and perspective on how to best meet the needs of the underserved and vulnerable Medicaid eligibles living in rural Nebraska communities. We have an unparalleled history in identifying needs and providing health care services to vulnerable and disabled populations and a demonstrated track record of improving outcomes through partnership with providers and engagement with our members. We have unique qualifications to both disseminate information about our program to the State, providers and members, and to use data and information we gain in that process to assist in the administration and improvement of the program.

The Enrollee Population

In order to best understand the health and social needs of the Medicaid eligibles, we took a grassroots approach to gain knowledge of the challenges that rural communities face. This strategy included face-to-face meetings with key stakeholders that provide social services, advocacy, behavioral and health care services to the counties in the service area. In addition, we bring Nebraska health care and Medicaid experience from BCBSNE, which began as the Associated Hospital Service of Nebraska in 1939. Our interim Executive Director, Jerry Feilmeier, who has 25 years of Nebraska health care experience and Chris Sorenson, who contributes with his 10 years of Medicaid experience, contribute their expertise to our team to assure a winning solution based on the needs of our members. Jerry and Chris will also be able to access the collective knowledge of the employees of BCBSNE who operate in the 83 counties covered by this program.

Specific to this proposal, our team has met with the following stakeholders:

- Nebraska Appleseed
- Voices for Children
- Rural Health Association of Nebraska
- Health Center Association of Nebraska
- Nebraska Medical Association
- Nebraska Hospital Association
- AARP of Nebraska

- Nebraska Public Health Association
- Catholic Charities
- Lutheran Family Services
- United Way of the Kearney Area
- Community Action Network and Food Pantry of Mid Nebraska
- Boys Town National Research Hospital
- NAMI of Nebraska
- Critical Access Hospital Network Administrators (Bryan LGH Health System, Good Samaritan Hospital)
- Heartland Health Alliance (representing 42 hospitals)
- Nebraska Public Health Association (representing 21 health departments)

The findings from our meetings highlighted the strong program that already exists in the state of Nebraska. We also learned the challenges Medicaid enrollees currently have: complex transportation needs, access to specialty providers, available culturally appropriate care and lack of relationship with a primary care provider or a patient centered medical home.

The 83 expansion counties selected by the State for inclusion into the managed care program (service area) include two (2) urban access counties, 23 rural access counties, and 58 frontier access counties.

The frontier counties are defined by the National Center for Frontier Communities (NCFC), scored by a formula combining a low density of people (≤20) per square mile with significant distance (≥30 mi) and time (≥30 min) to a service or market center. This predominately rural part of the state accounts for slightly less than 50 percent of all of Nebraska's Medicaid beneficiaries. This accounts for an estimated 225,000 total covered lives and a projected 70,000-strong membership, including enrollees eligible for Temporary Assistance for Needy Families (TANF), Aged/Blind/Disabled (ABD), Foster Care Children, and Title XXI Children's Health Insurance Program (CHIP).

We have carefully considered the following demographic information regarding the State of Nebraska in general and 83 Expansion Counties. As a result of this information, we have designed care management programs that incorporate the use of telemedicine, and the full utilization of services already provided by local Public Health Departments and the FQHCs and RHCs in each of the regions. We have identified birth, pregnancy, disease and preventive health information by county and consider the individual approach that is needed. For example, we hope to duplicate the "maternity store" concept in place in in the Omaha region to other regions of the state in order to improve pre-natal care for teenage mothers and reduce low-birth weight babies. The information below was taken into careful consideration with the development of our programs:

- The State's population is 1,826,341 with a total land area of 76,824.17 square miles, resulting in a statewide population density of 23.8 persons per square mile. However, only an estimated 707,237 live in the service area, resulting in a population density of only 9.9 persons per square mile.
- Only two of the top five most populous counties in Nebraska are part of the service area (#4 Hall County and #5 Buffalo County).

- Only two of the five largest cities in Nebraska are part of the service area (#4 Grand Island and #5 Kearney). Of the top 20 largest cities (>7,700 people), 12 are in the service area, accounting for a total population of 228,417 (32 percent of the total service area).
- Eighty-nine percent of the cities in all of Nebraska have fewer than 3,000 people.
- The service area contains one metropolitan statistical area (>50,000 people) covering three neighboring states (Sioux City, IA–NE–SD Metropolitan Area) and eight micropolitan statistical areas (10,000 to 49,999 people). The estimated total population in or surrounding all of these urban areas is 183,019 (26 percent of the total service area).
- An estimated total of 411,436 Nebraskans in the service area live in a small-sized city or greater (>7,700 population) or surrounding a mid-sized city or greater (>26,900 population), accounting for 58 percent of the total expansion population. This translates to approximately 295,801 (42 percent) of the service area population living in rural or frontier areas of approximately 71,117 square miles. The population density of these rural or frontier areas in the service area is only approximately 4.2 percent.
- The September 2011 unemployment rate was 4.2 percent (NDOL, 2011).
- The number of immigrants admitted for intended residence in Nebraska in FY 2010 was 4,400, steadily increasing annually from 3,066 (44 percent) since FY 2007 (U.S. CIS, DHS, 2010 Yearbook of Immigration Statistics, 2011).
- The majority of the population statewide is white (86.1 percent) with a growth rate of only 2.6 percent since 2000. By contrast, black/African American (4.5 percent), American Indian/Alaskan native (1.0 percent), Asian (1.8 percent), Native Hawaiians/Pacific Islanders (0.1 percent), and Hispanics/Latinos of any race (9.2 percent), while still relatively small in number, all experienced double-digit growth rates statewide (20.9 percent, 23.7 percent, 47.2 percent, 53.0 percent, and 77.3 percent, respectively) during the same period.
- In addition to a growing Hispanic Population, we learned from our meetings that a diverse group of refugees from Somalia, Burma, Nepal, and Thailand are also settling in the Lexington area. The racial demographics of the top 10 most populous counties in the service area is given below:

Table 1: The Top 10 Most Populous Counties Segmented By Race (Percent of Total Population)

No.	County	White	Black/ Afr-Amer	Amer Indian/AK Native	Asian	Native HI/ Pac Islander	Other	≥ Two Races	Hispanic /Latino
1	Hall	84.37	1.78	0.92	1.06	0.20	11.68	*2.09*	23.30
2	Buffalo	93.99	0.84	0.28	1.31	0.03	3.54	*1.35*	7.44
3	Scottsbluff	89.13	0.56	2.16	0.60	0.05	7.50	*1.95*	21.06
4	Lincoln	95.71	0.73	0.60	0.56	0.02	2.39	*1.44*	7.17
5	Madison	89.74	1.30	1.17	0.49	0.05	7.26	*1.75*	12.91
6	Platte	91.37	0.46	0.69	0.48	0.04	6.97	*1.48*	13.81
7	Adams	93.15	0.80	0.42	1.43	0.05	4.16	*1.35*	8.11
8	Dawson	79.69	3.12	0.84	0.59	0.19	15.57	*2.10*	31.84

9	Dakota	72.16	3.22	2.76	3.07	0.21	18.57	2.30	35.32
10	Saline	84.30	0.89	0.39	1.61	0.10	12.70	1.57	20.21

Below is a snapshot estimate of the demographics of the potential Medicaid Managed Care enrollees, as follows:

Table 2: Demographics of Potential Enrollees

Age	Percent (%)
-1 – 20 (this would include the Ineligible Mothers of Eligible Unborns)	83
21 + (includes those 60+)	16
60+	.01
Gender	**Percent (%)**
Female	52.7
Male	47.2
Unknown	.004
Language	**Percent (%)**
English	83.8
Spanish	9.7
Arab	2.1
Other	1.9
Unknown	1.0
Vietnamese	1.0
Nuer	0.9
Russian	.5
Bosnian	.1
Korean	.1
Chinese	0.05
Race	**Percent (%)**
White (Not Hispanic Origin)	56.97
White	.03
Black/African-American	20.88
Black	.01
American-Indian/Alaskan Native	2.18
Asian	2.49
Hispanic/Mexican-American	0.00

Native Hawaiian/Pacific Islander	0.10
Hispanic or Latino, and 1 or more races	16.69
More than 1 race/Not Hispanic/Latin	1.40

Successfully Working with Rural Markets

The demographic information described above presents several challenges for which we propose to provide solutions if we are awarded the opportunity to serve the Nebraska Medicaid residents.

The first challenge -- the limited access Medicaid enrollees have to providers in the rural areas of Nebraska -- is a special concern for us.

Over 40 percent of the population in the service area lives in rural or frontier areas separated from potential providers by great distances. With this in mind, we will secure contracts with critical access hospitals, Rural Health Centers (RHCs), Federally Qualified Health Centers (FQHCs) and County Health Departments in the service area with the expectation that they will partner with us in identifying and addressing concerns of the rural and frontier areas as integral members of our provider community. Every effort will be made to secure contracts with practices whose physicians travel to the less populated regions of the State to administer care to patients. Furthermore, we have engaged in conversations with Bryan LGH and Good Samaritan Hospitals to discuss partnerships utilizing their sophisticated telemedicine network to enhance access to specialists.

Finally, in compliance with the Rural Area Exemption Policy, enrollees will be permitted to choose from at least two primary care providers (PCPs) and the option of obtaining services from any other network or non-network provider if the following conditions exist:

a) The type of service or specialist is not available within the MCO;
b) The provider is not part of the network, but is the main source of a service to the enrollee;
c) The only provider available to the enrollee does not, because of moral or religious objections, provide the service the enrollee seeks;
d) Related services must be performed to prevent unnecessary risk to the member if received separately and not all of the related services are available within the network;
e) The State determines other circumstances that warrant out-of network treatment.

Our care managers and member services representatives assist enrollees by identifying participating health care providers and coordinating care when needed. This high-touch approach reduces access burdens for members and assures they have someone to assist with additional needs that arise. Our analysis concluded that over half of the population in the service area lives in or in close proximity to an urban setting. We will contract with the providers in these urban areas to provide access to the enrollees living close to the urban areas. We have already obtained a significant number of letters of intent to build an extensive provider network in these locales.

A second challenge we anticipate is the change in cultural diversity and the impact those changes will have on the enrollees receiving effective health care. While the majority of Nebraska's population is

white, English-speaking residents, the past decade has witnessed double-digit growth in the State of other races and ethnic groups, including black/African American, American Indian/Alaskan native, Asian, Native Hawaiians/Pacific Islanders, and Hispanics/ Latinos. Additionally, the number of refugees admitted for intended residence in Nebraska has been steadily increasing since 2007. We expect that cultural and linguistic competency will become an increasingly important component of Medicaid managed care in the service area.

A third challenge is the lack public transportation to rural health care providers. Through our conversations with community stakeholders, we learned of several transportation programs, such as R.Y.D.E. in the Buffalo County area, which we will explore partnership with to increase access for our members.

Delivering Culturally Competent Care

As addressed in previous questions, AmeriHealth, a national leader in the delivery of culturally and linguistically appropriate services, has had unmatched success in understanding and effectively addressing the health care needs and the associated disparities which are unique to minority communities served by Medicaid, and has fashioned its outreach and member/provider relations processes with that in mind.

Among the issues we are comfortable in addressing are disparities in health-related issues which minority Medicaid consumers may face — many of which may also be relevant to poorer rural areas — including:

- Higher death rates due to cancer, diabetes, asthma heart disease and stroke
- Substantially higher incidence of HIV/AIDS and sexually-transmitted diseases
- Lower life expectancy
- Higher prevalence of obesity
- Adverse events relating to pregnancy, child birth and infant/child health
- Less overall contact with the health care system for preventive services and examinations.

For example, the Nebraska Pregnancy Risk Assessment Monitoring System Data book (1999) notes that, "Of the…respondents, more than 50 percent of African American and Native American women required medical treatment during pregnancy and almost 30 percent of African American respondents needed to be hospitalized during their pregnancies."(p. 17) To help address this problem, we have designed programs and associated outreach efforts targeted at prenatal and postpartum care, including smoking cessation efforts and cooperation with the behavioral health care system and behavioral health MCOs as appropriate.

We have also directed much attention toward women's health programs, particularly for prenatal screenings, and other special conditions which benefit from early detection and treatment, offering the dual advantages of better health outcomes and avoidance of more costly and invasive acute care episodes. Again, the changing minority demographics of the service area give these efforts greater importance, with the Health Status report noting, "African American women (42.3 deaths per 100,000 population) in Nebraska also had a higher mortality rate from breast cancer than white women (24.1),

resulting in a relative risk of 1.8…, at a relative risk rate of 1.2, Native American females are 1.2 times as likely as whites to die from breast cancer." (p. 75).

The majority of our health care services will be provided to nonminority populations, although we are sensitive to data suggesting region-specific effects and will tailor our response to that region accordingly. For instance, Douglas and Sarpy Counties experienced a 27 percent increase in asthma-related deaths from 1990 to 1998 while the national rates remained relatively stable. (Health Status Report, p.10). If such a scenario were to re-occur, AmeriHealth Nebraska would focus a greater proportion of its asthma-management resources towards those regions.

Providing Member Plan Information to the State

Statutory reports will be submitted as required and will include summary information about member programs, including the objective of the programs, number of attendees, overall success of the programs and any other relevant information.

Communication to Enrollees About Plan's Participation

AmeriHealth Nebraska will support the efforts of the State to achieve the goals of the Strategic Plan, including ensuring that all of our communications with members, providers, and the public at large reflect an understanding of the communities that we serve from a cultural, linguistic, and health care perspective. For many years, we have successfully borne the risk of managing the care of a large number of Medicaid enrollees with varying demographic profiles and health issues.

As a national leader in the delivery of culturally and linguistically appropriate services, we have had unmatched success in effectively addressing the health care needs of minority communities served by Medicaid. We understand that, particularly among the poor and minorities, access to care and perceptions about the availability of care can often be a matter of life and death, so we will spare no effort in establishing and maintaining a robust provider network and communicating to both enrollees and potential enrollees concerning the extent of services that we provide.

Age-related demographics are also an important consideration when enrollee information is communicated. Medicaid members are increasingly skewed towards a younger age group in comparison with the general population, especially within minority communities. As the Health Status report stated,

> *Close to one-half of all African Americans, Native Americans, Asian Americans, and Hispanic Americans in Nebraska fall into the under age 25 bracket compared to 34.8 percent of white Nebraskans in this age group in 2000. Only one-third of all racial/ethnic minority residents in the state were aged 35 or older. Hispanic Americans in this age category constitute 25.7 percent, while more than one-half of white Nebraskans (52.6 percent) fell into this age category.*

This trend requires outreach and information that is tailored to their specific needs. For example, the ongoing consideration of expanding the use of social media in a secure and HIPAA-compliant way to

optimize outreach to members who use this system of communication more frequently can be used as an alternative to more traditional media.

As we have noted elsewhere in this proposal, our type and manner of communication with enrollees and providers will vary depending on the information we wish to convey as a means to deliver the optimal impact.

AmeriHealth Nebraska has developed a detailed member education plan incorporating the State's requirements that addresses development and distribution of member materials. Members will be provided materials and tools that:

- Explain health care options
- Describe plan benefits and services
- Educate on how to care for their health by understanding health conditions and learning how to prevent illness
- Improve learning around how to stay healthy and/or manage a specific disease or condition.

Without exception, membership materials will not be used until the State has reviewed and approved our education plan and materials.

We regularly encourage members to receive screenings, examinations, case management and other services as they are required. Our written materials are designed to be easy to understand and accessible. We strive to eliminate cultural disparities and for our members to be able to understand and apply our recommendations. All member materials will be available in English and Spanish and will be easily accessible to individuals with sensory disabilities.

Customer Service Support

Should a member have a question about AmeriHealth Nebraska, all member materials will contain contact information for our Contact Center.

As an enhanced benefit, Customer Service Representatives will be available 24 hours a day/seven days a week/365 days a year to service member inquiries, whether telephonic, written or web-generated.

Nationally, all AmeriHealth health plans follow the Department of Health and Human Services, Office of Minority Health, Culturally Linguistic Appropriate Services (CLAS) guidelines in the delivery of health care related services. These programs enrich the lives of our members, support the community, and give the providers vital tools in treating their patients. They do not represent an additional cost, but are successful in creating indirect savings by effectively teaching the members how to get access and how to understand their treatment regimens.

All welcome packet components, written materials, and our website for enrollees will be made available in English and Spanish. An enrollee can also request to have plan written materials translated into any language by simply calling Enrollee Services 24 hours a day, seven days a week.

AmeriHealth will also ensure that all written material is available in any additional non-English languages identified by the State during the term of the contract.

Educational Materials to Assist Smooth Transition to Managed Care

As our experience has demonstrated, a Medicaid managed care program is only effective when members understand the services that are available and how they can be accessed.

AmeriHealth will approach every occasion to communicate with members and providers —whether in the form of a posting to a website, a handbook, or attending a meeting at a school or in a church basement — as an opportunity to both transmit and gather information. Not all messages or manner of contact resonate with everyone, so we act on a grass-roots level to apply our expertise in such a manner that reaches and motivates people to receive the necessary services for them and their families. We appreciate the enormity of the task which has been imposed on states in their administration of Medicaid, and AmeriHealth has worked closely with many states during the restructuring of their programs, seeking creative solutions and managing costs, each state in its own unique way, echoing what the State describes on the "Medicaid Reform" section its website:

"It is important to realize that the State of Nebraska cannot sustain the current growth rate of our Medicaid program. Our goal is to reform Medicaid while protecting the needs of people and defining the appropriate role of government in helping to ensure access to adequate and affordable health care for all Nebraskans, within the fiscal constraints of our budget."

QUESTION 18

Describe the process your MCO will use to utilize the eligibility and enrollment files from DHHS to manage potential membership. Include the process for resolving discrepancies between these files and your internal membership records.

Maintaining complete and accurate membership data is critical to our ability to provide high quality and cost-effective care to all enrollees. Our enrollment processes and technologies provide a solid infrastructure for the management of enrollment information, including clear documentation and tracking to resolve discrepancies.

We will work cooperatively with the State to resolve issues relating to enrollee participation and the enrollment process and to maintain and upgrade as necessary the available technological capability and resources to interface with the ASC X12 formats using an Ipswitch Enterprise SFTP.

Processing Eligibility Files

Our enrollment process is built around nationally-accepted, HIPAA-compliant transactions and file layouts that allow us to process and reconcile eligibility information effectively. With that in mind,

we have developed and operate rigorous processes to utilize the daily, weekly, and monthly files that we receive to enroll new enrollees, disenroll enrollees, re-enroll enrollees, update enrollee demographic data, and assign PCPs in a timely and accurate manner.

AmeriHealth currently receives daily, weekly, and monthly enrollment files from other states in an ASC X12N 834 Benefit Enrollment and Maintenance transaction. Each file is automatically processed nightly in our Facets® Health Care Application, our core eligibility and claims processing system, serving as the central repository for all enrollee data. This process automatically applies changes to enrollment data and updates information about enrollees so that the information in Facets is reconciled with the information from the State. Any online modification of demographic information, alteration in category of assistance, change of medical assistance, eligibility, new enrollment, disenrollment or PCP change automatically updates our enrollee records. In order to effectively manage the accuracy of our enrollment data, we process files in the order in which they are received, and we process records in chronological order for each enrollee.

Resolving Discrepancies

AmeriHealth compares eligibility transactions to our existing enrollee records on a daily basis, and update or add them as necessary. Specifically, the enrollee data on the daily inbound file are loaded into the Facets system within 24 hours of receipt of the file.

The data does not always match as expected. For example, there may be an invalid exemption code on the record of a terminated member. Our systems are configured for the record to default to an error report which is resolved by an enrollment specialist within 24 hours. This information is accumulated into categories and researched by the enrollment specialist. The enrollment specialist proactively reviews the reports, researches, and updates any discrepancies to reconcile our system with the State.

Our enrollment specialist will provide the DHHS broker with written notification of all discrepancies that are identified during the reconciliation process. The actual layout of the report or reconciliation file will be determined during implementation and in consultation with the State.

Table 3: Enrollment Error Code and Description

Frequency	Error No	Error Description
Daily	3	INVALID EXEMPTION CODE FOR TERM MEMBERS
	4	BLANK FACILITY CODE
	9	PH CODE AND GROUP POLICY MISMATCH
	15	MATCH BETWEEN MEMBER INBOUND EFFCTIVE BEGIN AND END DATES
	18	MEMBER TERMINATED WITH INVALID CURRENT PLAN SEGMENT
	7	VALID EFFECTIVE DATE WITH A VALID MEDICAID TERMINATION DATE[MIN]
	22	ERROR IN PREGNANCY

Frequency	Error No	Error Description
	25	NEW EFF DATE PRIOR TO FACETS MECD EFF DATE
	26	NEW EFF DATE PRIOR TO FACETS MELC EFF DATE
	27	FACETS EFF DATE PRIOR TO NEW EFF DT FOR NON-TERMED
	28	CUTOFF DATE IS PRIOR TO ELIGIBILITY BEGIN DATE
	17	ERROR IN CURRENT PLAN AND HMO EFFECTIVE DATE SEGMENTS
	24	NEW PLAN IS NULL/BLANK/NOT VALID
	20	MIN OF MEDICAID TERM DATE NOT EQUAL TO OPEN-ENDED DATE
	200	PCP ERROR FOR RE-INSTATED MEMBERS
	45	Duplicates exist for Medicaid ID
	46	Duplicates exist for SSN

Frequency	Error No	Error Description
Monthly	0	TERM BY ABSENCE
	1	ELIGIBLE IN INBOUND NOT IN FACETS
	2	TERMED IN INBOUND BUT ACTIVE IN FACETS
	3	TERM DATE MISMATCH
	5	CATEGORY CODE AND PSC MISMATCH
	7	NON EXISTENCE OF CATEGORY CODE IN FACETS
	8	TERMED IN FACETS BUT ACTIVE IN INBOUND
	9	DECEASED IN INBOUND BUT ACTIVE IN FACETS
	9	PH CODE AND GROUP POLICY MISMATCH
	10	INBOUND DECEASED DATE MISMATCH WITH FACETS TREM DATE
	11	PREGNANCY DATE MISMATCH
	12	PREGNANCY INDICATOR IN INBOUND BUT NOT IN FACETS
	13	PREGNANCY DATE MATCH BUT FACETS HEALTH PREFIX IS A
	14	PREGNANCY INDICATOR IN FACETS BUT NOT IN INBOUND
	45	Duplicates exist for Medicaid ID

Weekly or Monthly Reconciliation Files

AmeriHealth Nebraska is prepared to receive a weekly and/or monthly eligibility file from DHHS that contains the most current record for each enrollee who becomes managed care-eligible within the subsequent month. Typically, these files are a complete reconciliation of all of the daily files. Regardless of the file frequency, the detail reconciliation process described above will remain the same.

Eligibility Information from Other Sources

During our process, eligibility discrepancies are identified through a number of sources: medical records, discharge planning, PCP notification, enrollee self-reports, Explanation of Benefits (EOBs), claims, and returned mail. The most common discrepancies are address changes, name spelling errors, e-mail addresses, changes to third party insurance coverage, and wrong telephone numbers. Our employees enter updates into our Facets® system using Streamline, which is a custom-designed, front-end graphical user interface. Demographic changes are communicated to DHHS via the weekly outbound file process.

Weekly Eligibility File Process (Outbound)

AmeriHealth has the capability to produce an Enrollment and Disenrollment Outbound File to the State, which contains alerts and notifications regarding change of status, such as information about newborns, returned mail, death notifications, Third Party Liability (TPL) changes, and demographic changes. These alerts are a means to communicate changes in enrollment data to the State for incorporation into its system.

Quality Control

In addition to the automated identification of enrollment discrepancies, five percent of the work performed manually by AmeriHealth Nebraska's Enrollment Department is audited. Records are randomly selected and an audit is performed on the work of any associate who performs enrollment functions, including processing of any new enrollments, and changes or deletions from the enrollment file. Detailed quality reports that document overall accuracy and error trends are provided to the manager on a monthly basis; this information is used for training and performance monitoring purposes.

Coordination with the State and Other Agencies

AmeriHealth has extensive experience in working with states and enrollment brokers to handle state-specific eligibility requirements, and will work with the State of Nebraska to comply with all of its requirements. Our experience has demonstrated that an open and ongoing dialogue beginning early in the implementation process is critical for a successful launch. The Operations Director will take the lead in scheduling joint meetings with the State and the enrollment broker to:

- Establish an open line of communication
- Develop testing strategy and plan
- Develop key milestones
- Identify a point person for each agency who will be accountable for tracking the progress and resolving issues

- Develop file schedules for data transfers and loading into AmeriHealth Nebraska's systems

All of these processes and communication points will enable AmeriHealth Nebraska to maintain complete and accurate membership data and work in partnership with the state of Nebraska to provide comprehensive health care services to all enrollees.

QUESTION 19

Describe the policies, procedures, and processes your MCO will put in place to ensure the MCO does not discriminate against individuals eligible to enroll.

AmeriHealth Nebraska shall accept all enrollees without restriction. We treat members with respect and dignity, consistent with our mission and values. After briefly describing the principal points of our non-discrimination policy, we will discuss how we will ensure that we do not inadvertently discriminate against individuals eligible to enroll.

The principal points of our non-discrimination policy are:

- Non-discrimination against eligible individuals on the basis of health history, health status, or health care needs
- Non-discrimination against eligible individuals on the basis of race, sex, religion, color, national origin, disability, age, sexual orientation or any other basis prohibited by law; nor the use of any policy or practice that has the effect of discriminating on the basis of race, color, or national origin
- Free exercise of enrollee rights with the guarantee that it will not adversely affect the way AmeriHealth, its providers, or the State treat the enrollee
- The commitment that all contracts with providers, vendors, and subcontractors comply with all federal and State laws and regulations
- Parameters for the use of Protected Health Information (PHI) and HIPAA privacy regulations
- An obligation to accept individuals in the order in which they are enrolled without restriction up to contract limits
- Affirmative and respectful communications with persons with disabilities who are served by the plan

AmeriHealth Nebraska has established three primary methods to ensure that we will not discriminate against individuals eligible to enroll. The three processes we have implemented are through staff training, marketing through the enrollment broker, and our enrollment processes.

Staff Training

AmeriHealth Nebraska employees are required to complete an annual training through our corporate compliance program on discrimination. The training consists of:

- Receiving guidance, training, information, and educational opportunities to facilitate respectful exchanges with our members

- Treating all enrollees equitably and provide quality service regardless of the enrollees' race, color, national origin, age, disability, mental status, religion, or sexual orientation
- Ensuring that all communications with persons with disabilities who are served by AmeriHealth Nebraska are performed in language that is affirmative and respectful
- Honoring every enrollee's right to self-determination and treating each enrollee with dignity, respect, and kindness
- Displaying tolerance and respect for value systems and beliefs that are different from their own

Effective training of the employees, providers and members are an integral part of the compliance plan. Annually, each employee is required to participate in training that alerts employees to prohibited activities, such as non-discrimination policies. The training is conducted in conjunction with annual Code of Ethics and Conduct training using Kaplan EduNeering's Knowledge Wire training software.

Knowledge Wire tracks the completion status for each employee. In the event that an employee does not pass the test, the employee must continue reviewing the material and retesting until he or she passes. In addition, if employees do not take the test within the time allocated, the employees' supervisors are notified. The supervisor is responsible to ensure compliance with required training courses. This process assists us to assure that all employees are properly trained.

Marketing Through the Enrollment Broker

Another process to ensure that AmeriHealth Nebraska does not discriminate against individuals eligible to enroll is through our marketing efforts through the enrollment broker. All marketing materials will be approved by the State, and provided through the enrollment broker and will be distributed to all individuals who may be eligible to enroll in our plan.

Enrollment Process

The last strategy utilized to assure that we do not discriminate against individuals eligible to enroll in our plan is through our enrollment processes. Our enrollment processes are designed to accept eligibility information from DHHS, and we will accept all enrollees as required by the RFP. We have internal controls in place to ensure all members are loaded into our system and we reconcile 100 percent of all member records.

If the state implements the Rural Area Exception policy, AmeriHealth Nebraska will work with the Enrollment Broker to develop an outreach campaign. One of the focuses for the campaign will be to ensure that all members are not discriminated in any way when accessing services. AmeriHealth Nebraska will accept all members received on the eligibility file from the State.

QUESTION 20

Describe the policies, procedures, and processes your MCO will put in place to ensure the client is assigned a PCP within one month of the effective date of the enrollment meeting the requirements of the RFP.

A crucial element in ensuring members have ready access to the right kind of care is the connection between the member and the Primary Care Physician (PCP). Developing a strong relationship between enrollees and their PCPs is one of AmeriHealth Nebraska's fundamental goals, and it starts with the assignment of the PCP.

AmeriHealth Nebraska's written enrollment policies and procedures ensure that all enrollees are assigned a PCP within 30 days of the effective date consistent with all requirements of the RFP and effectively link all enrollees to a PCP.

PCP Assignment Process

During the Enrollment process, we will assure that all enrollees are linked to a PCP through a variety of ways. First, we will work with the enrollment broker to make sure that the broker has a complete list of all available PCPs on a routine basis, so that the enrollment broker can facilitate the enrollee's choice of a PCP during the enrollment process.

Rural Exception

AmeriHealth Nebraska hopes to be the sole source MCO in these expansion counties, and has developed our provider network to support the requirements of the Rural Area Exception, including the requirement of enrollees having a choice of a minimum of two PCPs. We are also prepared to support the enrollees' rights to obtain services from another network or non-network provider if the following conditions exist:

- The type of service or specialist is not available within the MCO
- The provider is not part of the network, but is the main source of a service to the enrollee
- The only provider available to the enrollee does not, because of moral or religious objections, provide the service the enrollee seeks
- Related services must be performed to prevent unnecessary risk to the member if received separately and not all of the related services are available within the network
- The State determines other circumstances that warrant out-of network treatment

PCP Assignment

AmeriHealth Nebraska will receive the choices indicated by the member during the enrollment process from the State's contracted enrollment broker via the enrollee file.

However, if no PCP is indicated on the Enrollee File received from DHHS, a Customer Service Representative will:

- Contact the enrollee by phone, as part of the welcome process, within 10 business days of receiving the Enrollee File from the Enrollment Broker to assist the enrollee in making a

selection of a PCP, taking into account the enrollee's residence and specific medical condition
- Explain the advantages of selecting the same PCP for all family members, as appropriate, and inform the enrollee that each family member has the right to choose his/her own PCP
- Encourage the enrollee to make a PCP appointment
- Verify that the PCP has no restrictions that will prevent the assignment
- Update the enrollee's record in Facets® (our eligibility and claims system) with the appropriate PCP, followed by generation of an ID card to be sent to the enrollee

If the enrollee cannot be reached after three phone attempts within the 10 business days or does not select a PCP, we will follow the auto-assignment protocols described below as required by the RFP, to assign a PCP to the enrollee.

PCP Auto-Assignments

We will auto-assign a PCP to enrollees who do not proactively choose a PCP within one month of the effective date of enrollment, or who choose a PCP with panel restrictions such as age limits or panel size limits.

Assignments will be made via an assignment methodology that will be finalized in collaboration with the State. The assignment methodology will focus on matching providers near enrollees who are best positioned to care for the member's health.

The detailed process for auto-assignment is as follows:

- Each month, the automated process reads enrollees' eligibility records in Facets®, and identifies any enrollees who have been enrolled for more than 10 days without having made a PCP assignment.
- The process first searches paid claims/health status data, including any fee-for-service data made available by the State, and assigns enrollees to a PCP with whom the enrollee has had a prior PCP relationship.
- If no PCP relationship is identified in the data, the process then searches for other family members who have a PCP assignment. The "family link" cross-reference file search reviews information pertaining to all family members in the Nebraska Medicaid Program who have been active within 180 days of the file processing date. The process sorts the family members to search for those closest in age to the enrollee requiring a PCP. This process is repeated for all active family members until a PCP selection has been made or there are no remaining family members.
- If another family member is identified as having an assigned PCP, the algorithm verifies the PCP is language-appropriate (to the extent known), verifies that the provider is a participating PCP without panel limitations and is age/gender appropriate, and finalizes the assignment.
- If a family relationship search is unsuccessful, the algorithm finalizes the assignment based on geographic proximity while ensuring that: 1) the PCP is age-, gender- and language-appropriate; 2) the practice has not reached the maximum physician/patient ratio (i.e., there is

capacity within the practice) and has no restrictions/limitations (e.g., a pediatric-only practice).

- AmeriHealth Nebraska communicates PCP assignments to the State via the PCP file quarterly as required by the State.

Changing PCP Assignments

We will permit enrollees to change their PCP at any time during the enrollment period. In the event that enrollees wish to change their PCP, our Customer Service team will assist the enrollee in making the selection and update the Facets system. An enrollee can request a change in their PCP by either calling one of our customer service representatives (available 24/7) or e-mailing the request through the enrollee portal. We will confirm the PCP selection or assignment in a written notice to the enrollee.

In addition to enrollee-initiated PCP assignment changes, we provide information to enrollees about options for selecting a new PCP when a current PCP is terminated from the network or when a change is ordered as part of a resolution to a grievance proceeding. This situation may occur when it has been determined that a PCP is non-compliant with provider standards (such as quality of care) or when a PCP retires or leaves the service area. Written notification is sent to the enrollees to inform them of their PCP's termination from the network as well as their options for selecting a new PCP and what to do if the enrollee seeks emergency/urgent care during the transition phase (see below). We will then allow enrollees to select another PCP and assist the member in selecting a PCP in the interim, until a new PCP assignment can be made. After the PCP has been chosen or assigned, we will communicate the PCP assignments to the State via the PCP file.

When a provider can no longer serve an enrollee as their PCP for any reason, AmeriHealth Nebraska will assist the enrollee in obtaining or assigning an interim PCP.

Transition Period

During the transition period, if members need to access urgent or emergency care, they may call our Contact Center. For emergency medical conditions, members will be instructed to call 911 or go to the nearest emergency room for treatment without a referral or PCP assignment. For urgent care conditions, the Contact Center representative will perform an expedited PCP assignment and assist the member in obtaining an urgent care appointment with their PCP.

Automatic Re-Enrollment

AmeriHealth Nebraska understands that the State will automatically re-enroll an enrollee who loses Medicaid eligibility for a period of two months or less into the plan and to the PCP with whom the enrollee was previously enrolled. The Facets Healthcare system contains edits that are in place to automatically reassign the enrollee to the PCP with whom the enrollee was previously assigned.

Selection of a Specialist as the PCP

AmeriHealth Nebraska allows vulnerable populations (for example, persons with multiple disabilities, acute, or chronic conditions) to select their attending specialists as their PCPs as long as the specialist is willing and able to perform the responsibilities of a PCP.

As part of our policy, AmeriHealth may designate the following types of specialty providers as an enrollee's PCP:

- Pediatricians
- Family and General Practitioners
- Internists
- Obstetrician/Gynecologists
- Nurse Practitioners
- Physician Assistants
- Specialists who perform primary care functions at Federally Qualified Health Centers, Rural Health Clinics and Health Departments

However, we understand that many enrollees will have disabling conditions, chronic illnesses, or are children with special health care requirements, who require additional specialists. A review process exists for enrollees with special needs who are requesting specialists as their PCPs. Expedited processing of identified specialists as PCPs will be implemented as is reasonably feasible, in accordance with applicable credentialing policies and procedures. AmeriHealth Nebraska will always make a good faith effort to ensure that children under specialist PCP care receive all appropriate Early Periodic Screening, Diagnosis, and Treatment (EPSDT) services, including immunizations and dental services.

We will consider requests from enrollees for approval of additional provider types to serve as PCPs. These additional provider types may include physicians in the following areas:

- Infectious Disease for patients with HIV/AIDS
- Internal Medicine for specific conditions
- Endocrinology for patients with diabetes
- Nephrology for patients on dialysis or post-kidney transplant
- Other specialists in unique circumstances

The process to enroll other specialists as PCPs under unique circumstances may include local Medical Affairs Representatives collaborating with key specialists on a listing of their patients, and encouraging specialists to convert their office to a PCP practice. This approach has proven to be the ideal process for managing the care of enrollees with very complex conditions and multiple co-morbidities who require one specialist as their primary source of health care services.

QUESTION 21

Describe the method by which your MCO assures that it does not request disenrollment for reasons other than those specified in Section IV.C.5.b

Throughout its long experience with Medicaid programs, AmeriHealth has maintained a strict policy of disenrolling enrollees only when such an action is permitted under State guidelines. Enrollees who leave managed care often experience adverse health consequences, and it is in their interest and that of the State to do all things reasonably possible to help enrollees continue their participation in the program.

AmeriHealth Nebraska understands and accepts the requirements established by the State for MCO-initiated disenrollment, including disenrollment for cause as described in Section IV.C. 5. b (if the enrollee's condition or illness would be better treated by another plan, or if the MCO has sufficient documentation to establish fraud, forgery, or evidence of unauthorized use/abuse of services by the enrollee). Our policies and procedures ensure that we develop a complete understanding of the reasons for an enrollee's possible disenrollment, and we will collaborate with the State to assist enrollees through the disenrollment process, and provide notice to the enrollee and the State as and when required by the State.

We will not initiate a disenrollment based on an enrollee's health status, utilization of medical services, diminished mental capacity, or uncooperative or disruptive behavior (unless such behavior impairs our ability to furnish services). As described in more detail below, our Integrated Care Management staff is trained to work with enrollees who exhibit disruptive behavior to assist them in obtaining needed medical and/or behavioral health services with the goal of avoiding disenrollment and improving the enrollee's health status. Integrated Care Management staff also will work with enrollees who will be disenrolled to provide continuity of health services for them during the disenrollment process, as appropriate.

We understand the potential reasons for enrollee-requested disenrollment as well as options provided by the State, and our training, policies and procedures will assure that our staff understands possible reasons for disenrollment.

Contact Center Representatives will assist enrollees through the disenrollment process in collaboration with the State, and disenrollment will be monitored via our Quality Program to assure compliance with State requirements. Our comprehensive training program will address staff training regarding disenrollment policies and providers will receive instruction via the provider manual and web site. Providers and enrollees have 24 x 7 access to our Customer Contact Center to speak to an AmeriHealth Nebraska representative.

We also understand and accept that enrollees may request disenrollment at the following intervals:

- For cause, at any time.
- Without cause during the 90 days following the date of the member's initial enrollment with the MCO or the date the State sends the member notice of the enrollment, whichever is later.
- Without cause once every 12 months thereafter.

- Upon automatic re-enrollment if the temporary loss of Medicaid eligibility has caused the member to miss the annual disenrollment opportunity.
- When the State imposes the intermediate sanctions specified in Section IV.C.10.c. Intermediate Sanctions.

Furthermore, we are prepared to accept an enrollee's disenrollment through an oral or written request to the enrollment broker, and otherwise understand and accept the provisions listing the causes for disenrollment as stated in the RFP, as follows:

- The enrollee moves out of the MCO service area.
- The MCO does not, because of moral or religious objections, cover the service the enrollee seeks.
- The enrollee needs related services to be performed at the same time; not all related services are available within the network; and the enrollee's primary care provider or another provider determines that receiving the services separately would subject the enrollee to unnecessary risk.
- Other reasons, including but not limited to, poor quality of care, lack of access to services covered under the contract, or lack of access to providers experienced in dealing with the enrollee's health care needs.

We understand and accept the provisions of the RFP which set the effective date of enrollee or MCO-initiated disenrollment no later than the first day of the second month following the month in which the enrollee or the MCO files the request, inclusive of the provision which provides that if the State agency fails to make a disenrollment determination within the timeframe specified, the disenrollment will be considered to be approved.

Case Study

This case study demonstrates how we worked with an enrollee to prevent potential disenrollment and guided him towards improving his health status through our Integrated Care Management process.

A male enrollee, Mr. X, from one of AmeriHealth's plans was identified and managed within the described approach to Integrated Care Management:

- 50-year old, single male who lives with his elderly, failing parents
- History of dozens of admissions (often for months at a time) for issues related to his morbid obesity (hernias, wound issues, infection)
- More than 1,500 phone calls to the health plan since becoming a member in 2001
- Threatening, angry, belligerent behavior towards staff and medical providers - often pitting staff against each other particularly around hospital discharge or the end of services (home care)
- Refused ongoing case management
- Rejects any mention of behavioral health referral (behavioral health services are carved-out in this state)

Mr. X was introduced to our Integrated Care Management department in 2005 with one brief period of ongoing care management through Special Needs/Episodic unit. He has had other brief periods of management around urgent medical issues. Mr. X's issues center around a very conflicted relationship with his elderly parents, who are his primary caregivers but are both quite ill. It appears to be a relief for the whole family (including Mr. X) when he is admitted and when the time comes for discharge he will go to great lengths to avoid discharge, including infecting his central lines, eating feces, calling politicians and threatening staff.

Mr. X has historically been a very challenging member for staff and has over a thousand phone calls logged over the years. It is very difficult to end calls with Mr. X, and staff and providers on the outside have gone to great lengths to please him only to have him reject the assistance or not follow through with instructions.

Mr. X had been calling a specific Customer Services Representative for a number of years. This employee referred him to Integrated Care Management for added support around a hernia repair earlier this year. Initially, the member would continue to call the Customer Services Representative and Integrated Care Management departments when upset and leave numerous lengthy voicemails at both locations.

A plan was made to confine his care to one contact person and all calls and voicemails to the Contact Center were immediately sent to his designated Care Manager or their voicemail. It was explained to Mr. X that one person would be handling his case management needs and that if he called, this assigned contact person would respond promptly (if available) or a supervisor would respond in the event that the contact person was out of the office. A limit was also set with the member about leaving lengthy voicemails. Since this plan has been implemented with the member, the following results have been noted:

- He is receptive to the limits that have been set concerning requests to do things for him which he can do for himself. He responds well to this approach and has gained some self-management skills.
- Demanding, dissatisfied calls have dramatically decreased and duplicative calls have also decreased (total inbound calling from 15-20 per week to 1-2 every 2-3 weeks).
- There is a reduction in angry, acting-out behaviors despite the fact that Mr. X's health remains quite tenuous.
- He is showing improved ability to express his feelings when he is anxious and can accept some support (although continuously rejects Behavioral Health referrals).

Mr. X has made significant gains with this approach, which has resulted in him receiving better and more appropriate care. While Mr. X has quite serious medical issues, presently he has lost considerable weight, is driving himself to and from appointments and is complying with lymphedema therapy. Despite a history of frequent complaints about the health plan and state government, both formally and informally, the majority of his medical needs have been met and his care has been appropriately managed.

Disenrollment Process

In the event that AmeriHealth Nebraska must initiate involuntary disenrollment of an enrollee in accordance with State requirements, we will simultaneously notify the enrollee in writing and submit the disenrollment request to the State.

We will continue to provide services to the enrollee until we receive notice from the State or Enrollment Broker that alternative care plans have been established.

AmeriHealth Nebraska will submit such requests only as a very last resort. In an effort to avoid involuntary disenrollment, staff from our Integrated Care Management program and our Member Services Contact Center utilize an established and proven process prior to seeking to disenroll an enrollee, described below.

Supporting Behaviorally Challenging Enrollees

The first step in supporting a behaviorally challenging enrollee is to identify when an enrollee may benefit from a specific, directed, approach to care. Customer Service Representatives are trained to identify patterns of behavior and refer enrollees to AmeriHealth's Integrated Care Management team based on the following trigger(s):

- Chronic difficulties/dysfunctional patterns
- Multiple previous psychiatric diagnoses/hospitalizations
- Multiple therapists
- Chronic, repetitive marital difficulties/multiple marriages
- Shifting friendships and relationships
- Abusive/abusing relationships
- Any kind of substance abuse or eating disorders
- Suicide attempts/self-destructive behaviors
- Legal difficulties

Once the enrollee has been identified, an approach is implemented with the agreement and understanding of the enrollee involving the following steps.

1. Management of the case will be assigned to one Care Manager (contact person). With support of our integrated customer management platform and care management platform, all calls related to a specific enrollee's case are directed to that assigned key point-of-contact. Should a call come in when the contact person is not on site, a Supervisor will field the call and ensure that the contact person follows-up with the enrollee per the time frames noted below.
2. The Care Manager and the enrollee agree to abide by pre-defined communication guidelines.
    a. All calls are responded to or returned within 24 hours by the assigned contact person.
    b. No long (>1 minute) voicemails from enrollee.
    c. Abusive language and tone are not appropriate and will not receive a response.

3. The Care Manager provides reassurance that medical needs will be met and assists with coordination of care, as needed.
4. The Care Manager will explore feelings of anxiety (or other related behavior/feelings) the enrollee may be experiencing regarding medical issues to help them talk about relevant issues more directly and proactively before the concern potentiates undesirable behavior.
5. The enrollee agrees to reach out to the Care Manager when they need assistance (which in our experience reduces increased and redundant requests).

Through this structured approach, we have developed more effective processes and standardized responses aimed at improving the treatment experience, efficiently utilizing staff resources, and reducing conflict and unnecessary utilization of medical resources. This approach has minimized plan initiated disenrollments.

Technical Approach

a. Understanding of the Scope of Work

b. Proposed Implementation Approach

b.1 Regulation and Guidance
b.2 Managed Care Org. Licensure
b.3 Reinsurance
b.4 Advance Directives
b.5 Information Requirements
b.6 Provider Discrimination
b.7 Third Party Resources (TPR)
b.8 Enrollment | Disenrollment
b.9 Enrollee Rights
b.10 Provider-Enrollee Communication
b.11 Marketing Activities
b.12 Emergency Svcs: Cov'g and Paymt
b.13 Post Stab. Svcs: Cov'g and Paymt
b.14 Covered Services
b.15 Care Mgmt Requirements
b.16 Medical Record Content
b.17 Prov. Network and Access Stds.
b.18 Structure and Operations
b.19 Measurement & Impr. Stds.
b.20 Grievance Systems
b.21 Certification
b.22 Program Integrity
b.23 Coordination w/ Enrollment Broker
b.24 Provider Network
b.25 PCP Network
b.26 Patient-Centered Medical Homes
b.27 Coord. w/ Beh. Health Vendor
b.28 Radiology Management
b.29 Accreditation
b.30 Physician Incentive Plan
b.31 PPCs, incl. Health Care Acquired Cond.

c. Technical Considerations

d. Detailed Project Work Plan

e. Deliverables:

Deliverable 1
Deliverable 2
Deliverable 3

CONTENTS

ENROLLEE RIGHTS 1

Question 22 1

Question 23 5

Question 24 7

ENROLLEE RIGHTS

QUESTION 22

Describe the policies, procedures, and processes your MCO will put in place regarding the enrollees rights specified in this section.

AmeriHealth Nebraska has policies, procedures and processes in place to assure our enrollees are treated with respect, and in accordance with the State's requirements. AmeriHealth Nebraska is compliant with all Nebraska State and Federal laws and regulations, including those regarding privacy, confidentiality and other enrollee rights. In addition to our overall commitment to follow all applicable laws and regulations, AmeriHealth Nebraska also commits that all contracts with providers, vendors, and subcontractors will require compliance with all Federal and State laws and regulations including, but not limited to, Title VI of the Civil Rights Act of 1964; Title IX of the Education Amendments of 1972 (regarding educational programs and activities); the Age Discrimination Act of 1975; the Rehabilitation Act of 1973; and the Americans with Disabilities Act.

We recognize the specific rights of members and provide a clear statement of member rights and responsibilities in the Enrollee Handbook in order to promote effective health care and maintain a mutually respectful relationship with our members. Enrollees will receive information about their rights in the Enrollee Handbook at initial enrollment, enrollee web site, in the welcome packet, and annually thereafter via our enrollee newsletter. Enrollees can request a copy of their rights and responsibilities at any time by calling our Contact Center.

Enrollees will receive information including (but not limited to) the right to change providers or disenroll with cause, and the right to request more information regarding their rights. AmeriHealth Nebraska will communicate with all Enrollees if there is any change in the above information, determined by the State to be "significant," at least 30 days before the intended effective date of the change. We will uphold this right through timely communications via printed materials sent through the mail or automated voice recordings.

Enrollee Rights

Each enrollee is guaranteed the following rights:

- To be treated with respect and with due consideration for his/her dignity and privacy
- To receive information on available treatment options and alternatives, presented in a manner appropriate to the enrollee's condition and ability to understand, and to participate in decisions regarding his or her healthcare
- To participate in decisions regarding his/her health care, including the right to refuse treatment, in a manner consistent to the enrollee's condition and ability to understand. Refusal of treatment will not be considered as a reason for AmeriHealth to seek disenrollment of an enrollee from the plan

- To be free from any form of restraint or seclusion used as a means of coercion, discipline, convenience or retaliation, as specified in the Federal regulations on the use of restraints and seclusion
- To be able to request and receive a copy of his/her medical records, (one copy free of charge) and request that they be amended or corrected to ensure that they contain correct and complete information (as specified in 45 CFR Part 64)
- To receive health care services that are accessible, comparable in amount, duration, and scope to those provided under Medicaid FFS and sufficient in amount, duration, and scope to be reasonably expected to achieve the purpose for which such services are furnished
- To receive services that are appropriate and are not denied or reduced solely because of diagnosis, type of illness, or medical condition
- To receive all information — such as, enrollment notices, informational materials, instructional materials, available treatment options and alternatives in a manner and format that may be easily understood as defined in the contract between the State and AmeriHealth Nebraska
- To receive assistance from both the State and the Enrollment Broker in understanding the requirements and benefits of AmeriHealth Nebraska and the State Medicaid program
- To receive oral interpretation services free-of-charge for all non-English languages, not just those identified as being prevalent in a service area
- To be notified that oral interpretation services are available and how to access those services
- As a potential enrollee, to receive information about the basic features of the AmeriHealth Nebraska Medicaid managed care program; which populations may or may not enroll in, and AmeriHealth's responsibilities for coordination of care in a timely manner in order to allow enrollees to make an informed choice
- To make suggestions about these rights and responsibilities
- To receive information on the AmeriHealth Nebraska's services, including, but not limited to:
    - Benefits covered
    - Procedures for obtaining benefits, including any authorization requirements
    - Any cost sharing requirements
    - Service areas
    - Names, locations, and telephone numbers of any non-English language spoken by current contracted providers, including at a minimum, primary care practitioners (PCPs), specialists, and hospitals
    - Any restrictions on an enrollee's freedom of choice among network providers
    - Providers not accepting new patients
    - Benefits not offered by AmeriHealth but available to enrollees and how to obtain those benefits, including transportation and other added benefits identified
- To receive a complete description of disenrollment rights at least annually
- To receive notice of any significant changes in core benefits and services at least 30 days before the intended effective date of the change
- To make an Advance Directive, such as a living will or durable power of attorney
- To receive information on grievances, appeals and State Fair Hearing procedures
- To file for a State Fair Hearing with Nebraska Medicaid

- To receive detailed information on emergency and after-hours coverage, to include, but not limited to:
    - What constitutes an emergency medical condition, emergency services, and post-stabilization services
    - Notice that emergency services do not require prior authorization
    - The process and procedures for obtaining emergency services
    - The locations of any emergency settings and other locations at which providers and hospitals furnish emergency services and post-stabilization services covered under the contract
    - The enrollee's right to use any hospital or other setting for emergency care
    - Post-stabilization care services rules as detailed in 42 CFR §422.113(c)
- To receive AmeriHealth Nebraska's policy on referrals for specialty care (if any) and other benefits not provided by the enrollee's PCP
- To have his/her privacy protected in accordance with applicable privacy requirements in 45 CFR Parts 160 and 164 Subparts A and E
- To exercise these rights without adversely affecting the way AmeriHealth Nebraska, its providers, or DHHS treat the enrollee

Enrollee Responsibilities

AmeriHealth Nebraska believes that effective care and good health begin with forming a cooperative relationship with enrollees. With that in mind, enrollees have the responsibility to inform AmeriHealth and their assigned PCP of any changes in eligibility, or any other information that may affect their enrollment, health care needs, or access to benefits. Some examples include, but are not limited to the following:

- Pregnancy
- Birth of a baby
- Change in address or phone number
- An enrollee or an enrollee's child is covered by another health plan
- Special medical concerns
- Change in family size
- Loss or theft of their AmeriHealth Nebraska ID Card

Enrollees will also have the responsibility to cooperate with AmeriHealth Nebraska and their assigned PCP on the following necessary actions:

- Following PCP care instructions
- Making appointments with their PCP and canceling appointments when they cannot attend
- Calling AmeriHealth Nebraska when they have questions
- Keeping their benefit eligibility up to date with their case worker. Members are advised to find out when their benefits will end and to ensure that all demographic information is up to date in order to continue to be eligible to receive benefits.
- Understanding their health problems and working with their providers to set goals for their treatment, to the degree that they are able to do so

- Treating their assigned PCP and their staff with respect and dignity

Training of Customer Service Representatives (both initial and ongoing)

We assure our processes are implemented to assure enrollee's rights are honored through our initial and ongoing training of our customer service representative. From the first day of employment, the representative trainee is preparing to become an integral part of Making Every Contact Count with our Enrollees and to honor the Enrollee's rights. The training process begins with our recruitment strategy, which is geared to identify potential candidates with the necessary experience and skills to provide high quality customer service to our enrollees. A major step in the process is our upfront skills and computer proficiency testing. Every candidate must pass this test to be considered as a potential applicant and move forward with the interview process.

Upon hire, our dedicated Training Unit conducts an extensive training program for new hires and on-going training for our seasoned representatives. The New Hire Training program consist of six weeks of classroom instruction, as well as, side-by-side "on the job" training.

Health Care Fundamentals

- Health Care Terminology
- Medicaid Basics/Program Overview
- Member Eligibility
- Benefits
- Member's Rights and Responsibilities
- Soft Skills
- How to handle a difficult member
- How to handle a member with limited English proficiency skills
- What it means to provide superior customer service
- Corporate Compliance, including HIPAA
- How to handle member complaints and dissatisfaction
- Diversity and Cultural Competency
- Use of core technology and system
- Phone Lab – Supervised live calls

Through our continuous quality assurance process we are able to identify gaps in training and/or specific areas where a particular trainee is challenged. Throughout the formal training program the trainees are required to complete skill based assessments which test the trainee's knowledge. At the completion of the formal training all trainees are required to pass a readiness exam which evaluates their general knowledge and assesses their readiness to be released from training. Refresher training is scheduled as needed to address the specific needs of the employees.

Prior to independently taking live telephone calls, new representatives are required to participate in a phone lab training session as well as side-by-side training with an experienced representative. During the phone lab training session, the new representative actually services live telephone calls from members and providers with the assistance of the trainer.

QUESTION 23

Describe the policies, procedures, and processes your MCO will put in place to ensure enrollees free exercise of rights

AmeriHealth Nebraska has learned through serving the needs of millions of Medicaid enrollees nationwide that well-informed enrollees are better able to participate in their own care and make educated judgments about the health choices which are available to them.

AmeriHealth Nebraska will provide information to enrollees about their rights as part of our initial orientation efforts, through our welcome call, the enrollee handbook and web site, by periodic newsletters and other communications, and through our presence at community events. In addition, when situations require our efforts to be focused on particular issues (such as grievances and appeals), we will address the affected rights, laws, and regulations in the proper context. The exercise of their rights will not adversely affect their treatment by AmeriHealth Nebraska and its providers.

Maintaining good information flow and doing so in a consistent and thorough manner throughout our relationship with enrollees, is a critical element in an integrated effort, which ensures that enrollees are aware of their rights throughout their association with a program. While we will provide substantial information to enrollees as part of our orientation process, we also try to ensure that enrollees are promptly aware of any changes to processes and other relevant issues.

Each enrollee is guaranteed the following rights:

- To be treated with respect and with due consideration for his/her dignity and privacy
- To receive information on available treatment options and alternatives, presented in a manner appropriate to the enrollee's condition and ability to understand, and to participate in decisions regarding his or her healthcare
- To participate in decisions regarding his/her health care, including the right to refuse treatment, in a manner consistent to the enrollee's condition and ability to understand. Refusal of treatment will not be considered as a reason for AmeriHealth to seek disenrollment of an enrollee from the plan
- To be free from any form of restraint or seclusion used as a means of coercion, discipline, convenience or retaliation, as specified in the Federal regulations on the use of restraints and seclusion
- To be able to request and receive a copy of his/her medical records, (one copy free of charge) and request that they be amended or corrected to ensure that they contain correct and complete information (as specified in 45 CFR Part 64)
- To receive health care services that are accessible, comparable in amount, duration, and scope to those provided under Medicaid FFS and sufficient in amount, duration, and scope to be reasonably expected to achieve the purpose for which such services are furnished
- To receive services that are appropriate and are not denied or reduced solely because of diagnosis, type of illness, or medical condition
- To receive all information — such as, enrollment notices, informational materials, instructional materials, available treatment options and alternatives — in a manner and format

that may be easily understood as defined in the contract between the State and AmeriHealth Nebraska

- To receive assistance from both the State and the Enrollment Broker in understanding the requirements and benefits of AmeriHealth Nebraska and the State Medicaid program
- To receive oral interpretation services free-of-charge for all non-English languages, not just those identified as being prevalent in a service area
- To be notified that oral interpretation services are available and how to access those services
- As a potential enrollee, to receive information about the basic features of the AmeriHealth Nebraska Medicaid managed care program; which populations may or may not enroll in, and AmeriHealth's responsibilities for coordination of care in a timely manner in order to allow enrollees to make an informed choice
- To make suggestions about these rights and responsibilities
- To receive information on the AmeriHealth Nebraska's services, including, but not limited to:
    - Benefits covered
    - Procedures for obtaining benefits, including any authorization requirements
    - Any cost sharing requirements
    - Service areas
    - Names, locations, and telephone numbers of any non-English language spoken by current contracted providers, including at a minimum, primary care practitioners (PCPs), specialists, and hospitals
    - Any restrictions on an enrollee's freedom of choice among network providers
    - Providers not accepting new patients
    - Benefits not offered by AmeriHealth but available to enrollees and how to obtain those benefits, including transportation and other added benefits identified
- To receive a complete description of disenrollment rights at least annually
- To receive notice of any significant changes in core benefits and services at least 30 days before the intended effective date of the change
- To make an Advance Directive, such as a living will or durable power of attorney
- To receive information on grievances, appeals and State Fair Hearing procedures
- To file for a State Fair Hearing with Nebraska Medicaid
- To receive detailed information on emergency and after-hours coverage, to include, but not limited to:
    - What constitutes an emergency medical condition, emergency services, and post-stabilization services
    - Notice that emergency services do not require prior authorization
    - The process and procedures for obtaining emergency services
    - The locations of any emergency settings and other locations at which providers and hospitals furnish emergency services and post-stabilization services covered under the contract
    - The enrollee's right to use any hospital or other setting for emergency care
    - Post-stabilization care services rules as detailed in 42 CFR §422.113(c)
- To receive AmeriHealth Nebraska's policy on referrals for specialty care (if any) and other benefits not provided by the enrollee's PCP

- To have his/her privacy protected in accordance with applicable privacy requirements in 45 CFR Parts 160 and 164 Subparts A and E
- To exercise these rights without adversely affecting the way AmeriHealth Nebraska, its providers, or DHHS treat the enrollee

Assisting Members

If for any reason a member needs assistance they can contact our Customer Contact Center or meet with a local community relations representative. As explained in the response to Question 22, all of the Customer Contact Center representatives and community relations representatives receive a detailed training for handling member concerns.as part of our new employee-training program. In addition, we offer a complete suite of online training sessions specifically pertaining to better serving our members including, but not limited to, the following:

- Caring for Customers
- Creative Decision Making and Problem Solving
- Cultivating Winning Attitudes and Countering Negativity
- Defusing Emotionally Charged Situation
- Handling Difficult People
- Handling Conflict with Tact & Finesse
- Cultural and Linguistically Appropriate Services

Quality Monitoring

AmeriHealth Nebraska has a quality assurance and monitoring programs for the Contact Center, which includes: call recording and screen capture. If during the quality process there is any indication that a members rights are being infringed upon, immediate feedback is provided to the Contact Center Representative and the employee's supervisor is notified. At a minimum the employee will receive coaching and counseling. The Supervisor will contact the enrollee to discuss the situation and provide any additional assistance.

Complaints and Grievances

If a member feels that their rights have been violated, they have the right to file a formal complaint or grievance. AmeriHealth Nebraska will assist the enrollee through the complaint and grievance process through resolution.

QUESTION 24

Describe the policies, procedures, and processes your MCO will put in place to ensure compliance with all Federal and State laws and regulations including those cited in Section IV.C.6.a.iii.

AmeriHealth Nebraska maintains policies and procedures to ensure compliance with Section IV.C.6.a.iii of the RFP that requires compliances with all state and federal laws and regulations.

Contract Compliance Unit

AmeriHealth Nebraska has a specific contract compliance unit to understand all elements of the contract, develop tracking for ongoing adherence, and perform an annual audit in order to ensure those policies and procedures are maintained and executed properly. The unit is staffed with individuals who are knowledgeable on Federal and State laws and regulations as well as how the organization operates. Outcomes from the ongoing oversight and audit are fed into our Quality Program to enhance training, policies and procedures.

The Contract Compliance Unit develops and administers a comprehensive compliance plan, and the routine monitoring of the compliance plan. The compliance plan will identify all of the relevant state and federal laws, rules, regulations, and contract provisions (including any provisions required to obtain NCQA accreditation). The leader of the applicable department will be charged with assuring that all relevant policies and procedures are established to assure compliance with the particular provision(s). The Compliance Manager will audit the provisions periodically to identify any gaps in the compliance plan and work with the applicable leader to assure compliance.

For example, policies and procedures will be drafted to comply with all privacy requirements. The Compliance Manager will conduct a routine privacy audit to assure that employees are complying with all laws and regulations. Any deficiencies will be discussed and remedied as soon as possible.

We have rigorous systems in place which enable us to stay abreast of changes in laws, regulations and guidelines. Our employees participate in seminars, industry committees, and other forums – which not only allows us to gather information and develop a more complete understanding of policies and requirements, but also enables us to have useful dialogues with regulators about our concerns and relevant issues. Our proactive approach gives us the best possible opportunity to anticipate changes and to integrate compliance into our daily operations.

Training

In addition to maintaining a specific contract compliance unit, AmeriHealth Nebraska requires each employee to participate in the Corporate Compliance Program by learning and carrying out the company's Code of Ethics and Conduct, to participate in the Privacy Program by attending scheduled, mandatory training, and to sign the "Associate Confidentiality, Privacy, and Security Agreement" on an annual basis. Individual departments provide job-specific training on how to acknowledge and fulfill member requests for their medical records, to make amendments to those records, or to provide them with a copy of their rights and responsibilities. It is through the mandatory and job-specific training that AmeriHealth Nebraska ensures that our staff and providers consider the aforementioned rights when providing services to enrollees.

To ensure associates comply with all Federal and State laws and Regulations, associates receive email notification of annual mandatory compliance training. KnowledgeWire allows associates to complete their training online, at their own pace. The system keeps a record of all training, completed and upcoming as shown in Figure 1.

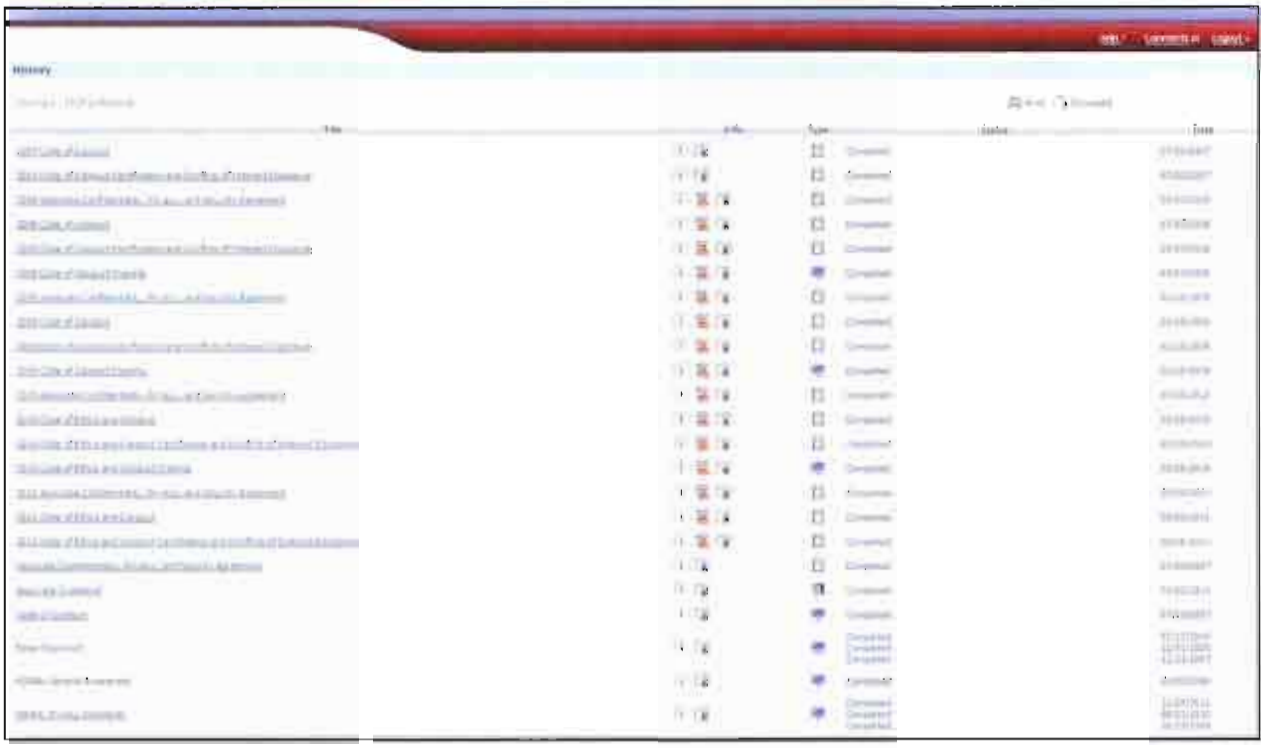

Figure 1: KnowledgeWire Training

In addition to mandatory compliance training, the Corporate Compliance department hosts Brown Bag Lunch Sessions quarterly via video-conference across the AmeriHealth enterprise. These one-hour sessions are designed to raise awareness of and educate our associates on a wide range of Compliance and/or Code of Conduct Topics. Each one-hour session consists of:

- A presentation on a Compliance and/or Code of Conduct topic; and
- An open forum where associates ask questions or discuss other Corporate Compliance issues.

Recent topics include:

- IS Security
- Communicating with Corporate Compliance
- Confidential and Proprietary Information
- Conflicts of Interest
- Data Security and Controls
- Email Usage
- Ethics
- Fraud, Waste and Abuse
- HIPAA
- Industry Trends in Privacy Breaches
- Information Security
- Privacy - HIPAA/HITECH & Beyond

Quality Monitoring

AmeriHealth Nebraska has quality assurance and monitoring programs for the Contact Center, which includes: call recording and screen capture. If during the quality process there is any indication that a members rights are being infringed upon, or other policies and procedures have not been followed, immediate feedback is provided to the Contact Center representative and the employee's supervisor is notified. At a minimum, the employee will receive coaching and counseling. The Supervisor will contact the enrollee to discuss the situation and provide any additional assistance.

Technical Approach

a. Understanding of the Scope of Work

b. Proposed Implementation Approach

b.1 Regulation and Guidance

b.2 Managed Care Org. Licensure

b.3 Reinsurance

b.4 Advance Directives

b.5 Information Requirements

b.6 Provider Discrimination

b.7 Third Party Resources (TPR)

b.8 Enrollment | Disenrollment

b.9 Enrollee Rights

b.10 Provider-Enrollee Communication

b.11 Marketing Activities

b.12 Emergency Svcs: Cov'g and Paymt

b.13 Post Stab. Svcs: Cov'g and Paymt

b.14 Covered Services

b.15 Care Mgmt Requirements

b.16 Medical Record Content

b.17 Prov. Network and Access Stds.

b.18 Structure and Operations

b.19 Measurement & Impr. Stds.

b.20 Grievance Systems

b.21 Certification

b.22 Program Integrity

b.23 Coordination w/ Enrollment Broker

b.24 Provider Network

b.25 PCP Network

b.26 Patient-Centered Medical Homes

b.27 Coord. w/ Beh. Health Vendor

b.28 Radiology Management

b.29 Accreditation

b.30 Physician Incentive Plan

b.31 PPCs, incl. Health Care Acquired Cond.

c. Technical Considerations

d. Detailed Project Work Plan

e. Deliverables:

Deliverable 1

Deliverable 2

Deliverable 3

CONTENTS

PROVIDER-ENROLLEE COMMUNICATION 1

Question 25 1
Question 26 2
Question 27 4
Question 28 4

PROVIDER-ENROLLEE COMMUNICATION

QUESTION 25

Describe the policies, procedures, and processes your MCO will put in place to allow a health professional to advise or advocate on behalf of an enrollee who is his or her patient.

A key aspect of enrollee health is a good relationship between an enrollee and provider. This relationship is our best tool in ensuring that an enrollee understands their health and how to stay healthy. As such, we want to support providers in advising and advocating on behalf of their patients.

AmeriHealth Nebraska includes language in Section 9.12 of the provider agreements that clearly states we will not advise, prohibit or restrict a health care professional, acting within the lawful scope of practice, from advising or advocating on behalf of our enrollees. We also include this policy in our provider manual so both network and non-network providers have access to the information:

Anti-Gag Clause

AmeriHealth Nebraska will not prohibit, or otherwise restrict, a health care professional, acting within the lawful scope of practice, from advising or advocating on behalf of an enrollee who is his or her patient:

- For the enrollee's health status, medical care, or treatment options, including any alternative treatment that may be self-administered.
- For any information the enrollee needs in order to decide among all relevant treatment options.
- For the risks, benefits, and consequences of treatment or non-treatment.
- For the enrollee's right to participate in decisions regarding his or her health care, including the right to refuse treatment, and to express preferences about future treatment decisions.

Review of the Provider Agreement is part of the orientation process for associates responsible for provider contracting and oversight. This information is reviewed with them prior to their interaction with providers to assure they reaffirm this requirement in their communication with providers. Our provider network managers are also well aware of the requirement and ensure ongoing compliance with its terms by associate staff.

Likewise, our medical management teams, who perform utilization management, integrated care management and quality management activities, and our contact center representatives are educated on this policy as part of their department orientation.

QUESTION 26

Describe your MCO's approach to promote open communication among the MCO, network providers, and enrollees.

Communication is paramount. At AmeriHealth Nebraska, we believe that members who understand their care and health needs are more likely to take proactive steps to control a chronic disease or to remain in a healthy state. Partnering with providers and their patients, connecting everyone with technology and opening up the flow of information can change the way an enrollee sees and controls their health.

Communication between the Enrollee and the Provider

Anti-Gag Clause - All of our agreements with providers specifically state that AmeriHealth Nebraska does not prohibit or otherwise restrict a health care professional from advising or advocating on behalf of his or her patient. We also describe our anti-gag policy in detail in the Provider Manual. We continually promote open dialogue between providers and enrollees in enrollee and provider newsletter articles, during community health events, during interaction with our Care Managers, our Customer Service Representatives and on our web-sites.

An example of information includes helpful tips for providers if members do not keep their appointments. We have worked with Elizabeth Woodcock, a national physician office practice management consultant to identify actions that a provider office can take to increase appointment follow-through. Many of the actions encourage increased communication between the provider and enrollee. An example of how we work with providers is included in an article found at http://www.nxtbook.com/nxtbooks/aafp/fpm_20110910/#/30.

AmeriHealth Mercy of Indiana discovered that one of its providers, a large family practice in rural Indiana [the Fort Wayne Medical Education Program (FWMEP)], was generating subpar outcomes in children enrolled in Indiana's Medicaid program. AmeriHealth Indiana teamed up with the provider and a nationally recognized practice management consultant, Elizabeth Woodcock, to identify actions that the provider office could take to increase appointment follow-through and improve delivery of preventive care to these children. This was accomplished by: 1) scheduling visits more frequently; 2) increasing and improving communication between the practice and the patient through a variety of media; 3) providing well-child care at the time of the acute visit; and 4) increasing newborn care. A key message to the providers was that good intentions are not always sufficient if the management processes interfere with providing care to members. The providers reduced scheduling restrictions on preventive care visits, which dramatically reduced the rate of cancellations, and encouraged parents to schedule well-child checks. The providers identified children who required this care by using AmeriHealth's monthly member reports and contacted their parents or guardian to schedule a visit. Furthermore, adding just 10 minutes to an acute care visit for a well-child check optimized the physician's time management and the practice volume actually increased. Reduction in reimbursements for separate acute care appointments was more than offset by lower costs to the practice from reductions in patient cancellations and no-shows. AmeriHealth also agreed to take over communications with any member who missed 3 or more appointments. Finally, the practice increased newborn care, with a triage nurse following-up directly with the mother to schedule post-partum and initial newborn visits. Overall, the new strategy was predicated on an increase in welcome calls for new patients, confirmation calls for existing patients, and follow-up visits, all accommodated with existing staff after streamlining and redistributing provider workloads. As a result of the work that we sponsored with this provider, the office doubled their verbal communication to members, developed written documents to give to them and implemented an appointment recall process, and increased the volume of well-child checks by 32%.

This article describes how we worked with a large family practice in rural Indiana to improve their communication with members to increase well child visits. A key message to the providers was good intentions are not always enough if the management processes get in the way of providing care to members.

As a result of the work we sponsored with this provider, the office doubled their verbal communication to members, developed written documents to give to them and implemented an appointment recall process. Well child visits increased by 32% as a result of the actions taken.

Two of the principal components of the mission of our Nebraska program will be to help people get care and stay well. This approach calls for the early establishment of the relationship between the enrollee and the enrollee's PCP. It is imperative to positive health outcomes that the first encounter an enrollee has with the system of care that serves him or her occurs early, thereby providing an opportunity for the physician to get to know the enrollee through a health assessment and identification of needs. This in turn results in the connection of the enrollee to a patient-centered medical home and the establishment of a plan of treatment in conjunction with preventive, case management and disease management programs, as appropriate. As noted in the PCMH initiative in response to Question 97, we have numerous mechanisms in place to facilitate communication between providers and their patients. Promoting continuity and coordination of care in this early encounter begins the important relationship between the enrollee and PCP.

Some of the interventions we use which are designed to encourage early PCP visits are:

- **Direct Mail.** Periodic mailings that encourage enrollees to set up an appointment with their PCP.
- **Enrollee Handbook.** Addressing the importance of the medical home and urging the scheduling of a visit with their PCP in the enrollee handbook. Upon enrollment, new enrollees receive a New Enrollee Packet which includes an enrollee handbook, benefits information, their Medical Home, and how to change providers if needed and appropriate.
- **New Enrollee Welcome Calls.** Within 30 days of receiving the enrollment file, our Enrollee Service Representatives attempt to contact each enrollee household by phone to explain Plan benefits, including the importance of scheduling an early visit with their PCP. We believe this outbound calling program is a very effective way to encourage enrollees to schedule necessary appointments, as well as to allow us to evaluate and address barriers to health care access. This personal call will also assess any possible health risks and instruct the enrollee to contact their PCP to schedule an appointment and establish a Medical Home. In the Handbook, enrollees are instructed to contact the plan to change their provider but if they haven't selected their PCP yet, we also assist them with their PCP selection during this call.
- **Warm Transfer/3-way Calls for Initial Appointment Scheduling.** We have the ability to warm transfer calls directly to the PCP's office or hold a 3-way call between our representative, the enrollee and the PCP office upon completion of the orientation call, so that enrollees may make necessary appointments without having to call directly.
- **Provider Assignment.** We will assist enrollees in selecting new PCP when requested, possible, and appropriate.

- **Roster Communication with Every PCP Office.** A panel roster will be provided, in hard copy format, to every PCP office who requests one. The roster will list the names, addresses and phone numbers of enrollees currently assigned to their practice. It will highlight the importance of reaching out to enrollees if they do not already have an appointment scheduled.
- **Care Gap Reports and Alerts.** PCP offices can access reports of their assigned enrollees who have not had recommended well-care visits. This information helps offices proactively contact and schedule enrollees as part of their medical home responsibilities.
- **Provider and Community Education Efforts.** Provider Service Staff also reinforces to all PCPs and their staff members during orientation and throughout their relationship with AmeriHealth the importance of scheduling new enrollee appointments. In addition, we will participate in health fairs, community organizations and health partnerships to increase opportunities to educate enrollees about the Plan and the importance of establishing themselves with a medical home.

Our Care Managers and Customer Service Representatives facilitate 3-way conversations with the provider office when they are talking to an enrollee on the phone who indicates they are having difficulty expressing themselves to the provider office or if they indicate they don't understand what their provider has said to them. By participating in the call, our care managers can reinforce the providers instructions and provide additional explanation if needed. We encourage enrollees to speak openly to their providers and frequently assist them to prepare for their provider visits so they have meaningful dialogue and assume an active role in their own care. One tactic to assist with this is to assist the member with documenting their questions or topics they want to discuss with the provider. The member then goes to their appointment with a list of topics to discuss with the provider. Utilizing the list helps them remember the questions they want to ask.

QUESTION 27

Describe any restriction of coverage for counseling or referral services the MCO is required to provide because of moral or religious obligation.

AmeriHealth Nebraska will provide coverage for all counseling and referral services required by the RFP. These services include, but are not limited to, performing care management, quality management, and utilization review services in relation to family planning. AmeriHealth Nebraska's managed care activities are not restricted by specific moral or religious directives or obligations.

QUESTION 28

Describe your approach to ensure information requirements related to restriction coverage for counseling or referrals services due to moral or religious objections.

AmeriHealth Nebraska will provide coverage for all services required to be provided pursuant to the RFP and will not restrict any coverage for counseling or referral services due to moral or religious objections. AmeriHealth Nebraska will make enrollees and providers aware of the availability of these services and the processes for obtaining such services through the enrollee and provider communication

mechanisms outlined in this response, including the enrollee handbook and the provider manual, the AmeriHealth website for the Nebraska Medicaid managed care program, enrollee and provider call centers, and as otherwise required by the State and applicable law. AmeriHealth will also make this information available to the Enrollment Broker, to ensure potential enrollees have all necessary information.

Technical Approach

a. Understanding of the Scope of Work

b. Proposed Implementation Approach

b.1 Regulation and Guidance

b.2 Managed Care Org. Licensure

b.3 Reinsurance

b.4 Advance Directives

b.5 Information Requirements

b.6 Provider Discrimination

b.7 Third Party Resources (TPR)

b.8 Enrollment | Disenrollment

b.9 Enrollee Rights

b.10 Provider-Enrollee Communication

b.11 Marketing Activities

b.12 Emergency Svcs: Cov'g and Paymt

b.13 Post Stab. Svcs: Cov'g and Paymt

b.14 Covered Services

b.15 Care Mgmt Requirements

b.16 Medical Record Content

b.17 Prov. Network and Access Stds.

b.18 Structure and Operations

b.19 Measurement & Impr. Stds.

b.20 Grievance Systems

b.21 Certification

b.22 Program Integrity

b.23 Coordination w/ Enrollment Broker

b.24 Provider Network

b.25 PCP Network

b.26 Patient-Centered Medical Homes

b.27 Coord. w/ Beh. Health Vendor

b.28 Radiology Management

b.29 Accreditation

b.30 Physician Incentive Plan

b.31 PPCs, incl. Health Care Acquired Cond.

c. Technical Considerations

d. Detailed Project Work Plan

e. Deliverables:

Deliverable 1

Deliverable 2

Deliverable 3

CONTENTS

MARKETING ACTIVITIES 1

Question 29 1

Question 30 3

MARKETING ACTIVITIES

QUESTION 29

Describe marketing materials your MCO proposes to use.

All marketing materials, without exception, must be approved by AmeriHealth's internal review process as well as by the relevant State agencies prior to distribution to enrollees. This process, outlined in greater detail in our response to IV.C.6.c, Question 30, is designed to be informative so that enrollees can derive maximum benefit from health care service provided.

Once approvals are secured, AmeriHealth will distribute a variety of informational materials with the goal of engaging, educating, and empowering the reader. In consideration of the issue that managed care may be a fairly new concept to many potential enrollees, AmeriHealth will have literature available to assist enrollees in understanding the role of managed care and its processes. Some of the materials available for distribution will include, but are not be limited to:

- Information regarding our member incentives
- Information about our provider directory
- Utilizing the enrollment broker
- Describing how managed care plans work and using them effectively
- Introducing the concepts of the primary care physician (PCP) and the medical home
- Describing new approaches for accessing care
- Describing a general summary of benefits and services that can be accessed through managed care
- Displaying health education materials to be distributed at community events

EXPANDED BENEFITS SUMMARY

Adult Preventative Visits	• Annual preventative physical for adults • Includes standard blood panel • $0 Copay - One every 12 months	Adults 21 years and older
Parenting Classes	• Educational seminars on parenting skills • $0 Copay – Unlimited quantity	All enrollees
24x7 Nurse Hotline	• Dedicated toll free Nurse Advice line • 24 x 7 access to RNs for symptom counseling and health information	All enrollees
WeeCare Diaper Program (tied to AmeriHealth Nebraska's maternity program)	• Dedicated toll free hotline • Mail-order diaper rewards provided and shipped free to qualifying enrollees	All pregnant enrollees meeting specified prenatal and post-partum care visit requirements
Lamaze classes	• Educational seminars on utilizing Lamaze breathing techniques • $0 Copay – Unlimited quantity	All pregnant enrollees
Rapid Response Team	• Dedicated hot line for care coordination hot line • 24 x 7 access to Care Coordination Technicians to support Enrollees with urgent care needs through barrier resolution and self-management support.	All enrollees

Arbor Health Plan

You can have this information in other languages and formats at no charge to you. You can also have this interpreted over the phone in any language. Call Member Services at 1-888-756-0004. For TTY, call 1-866-428-7588.

Qui vi có thể có thông tin ấy bằng các ngôn ngữ ở dịch dạng khác miễn phí. Qui vi cũng có thể có thông tin ấy thông dịch ra bất kỳ ngôn ngữ ấn qua điện thoại. Xin gọi Dịch vụ Thành viên số 1-888-756-0004. Người dùng TTY, xin gọi số 1-866-428-7588.

Puede obtener esta información en otros idiomas y formatos sin costo. También se le puede interpretar esto por teléfono en cualquier idioma. Llame a Servicios al Miembro al 1-888-756-0004. Los usuarios TTY, deben llamar al 1-866-428-7588.

Figure 1: Sample Marketing Material

As enrollees develop a relationship history with AmeriHealth Nebraska, AmeriHealth Nebraska will be able to provide additional, more specific information to enrollees, ranging from AmeriHealth Nebraska-specific benefits and services to processes and procedures explaining how enrollees can best access their care. Some of the materials that will be available will include, but will not be limited to:

- **New Enrollee Welcome Kit** – sent to all new enrollees to help them acclimate to their health plan, benefits, and services.

- **Enrollee Handbook** – to include all benefit and service information; important numbers; how to file a grievance, appeal, or State Fair hearing; and points of access to care.
- **Educational materials** – to include information related to heart disease, asthma, diabetes, pregnancy, well baby and well child care, and adolescent well care.
- **Reminder cards** – to include mammography reminders for women and birthday cards to remind children to get their routine check-ups and vaccinations.

Please see Attachments 8-10 for samples of enrollee materials described above that will be available to our enrollees, and which will be adapted to meet State requirements.

Enrollee materials will be available in English and Spanish, and in additional languages upon request. Enrollees can also request to have the information in alternate formats for the visually impaired. All enrollee materials will be prepared using health literacy and Culturally Linguistically Appropriate Service (CLAS) standards (as outlined by the Office of Minority Health), and will be written at or below a 6th grade reading level. Materials will be accurate, and not misleading or confusing.

Figure 2: Cover of Welcome Brochure

QUESTION 30

Describe the policies, procedures and processes your MCO will put in place to ensure the above marketing requirements including State approval are met.

AmeriHealth and its employees have significant national experience with both state- and Centers for Medicare and Medicaid (CMS)-mandated marketing guidelines. Our Marketing Communications Department are trained on the specific State requirements to ensure that all appropriate guidelines are followed and regulations are met in the development, review, approval and dissemination of enrollee materials. All marketing materials, without exception, must be approved by AmeriHealth Nebraska's internal review process, as well as by the relevant State agencies prior to distribution to potential enrollees. Materials will be developed and reviewed by all appropriate internal stakeholders, including clinical review, as indicated. AmeriHealth's Marketing Communications Department will review all materials to ensure that materials:

- Are written at or below a 6th grade reading level (6.9 score on the Flesch-Kincaid grade-level tool) to ensure they are easily understood, reflect the utilization of Culturally and Linguistically Appropriate Service (CLAS) standards, and ensure that our goals of health literacy and cultural competency are met.
- Are accurate, not misleading or confusing, and do not defraud recipients or the State in any way.
- Contain no statements that would in any way mislead the potential enrollee in believing that he/she must enroll with AmeriHealth Nebraska in order to obtain his/her benefits or in order to not lose benefits.
- Contain no statements that would in any way lead the potential enrollee in believing that AmeriHealth Nebraska is endorsed by CMS, the Federal or State government, or a similar entity.
- Satisfy all State contract and regulatory requirements.

Our Marketing Communications Department, having completed review of the materials, will forward them to Legal Affairs, who will ensure that all legal requirements are met.

Once all internal reviews have been completed and all internal stakeholders agree on the content, the materials will be sent to DHHS. If DHHS responds to AmeriHealth with feedback and suggested edits. The appropriate edits will be made and returned to DHHS for final review and approval. Once DHHS approves the material, the final document will be sent by the Marketing Communications Department to the internal stakeholders, our Creative Services Department (if design work is needed), and Purchasing (as needed). Through an internal tracking system, Creative Services will monitor the production of all materials, confirming that all approvals, including DHHS approval, have been secured prior to design work being completed.

Approved enrollee materials will be distributed to the entire service area to potential enrollees after approval from DHHS. The enrollee materials will not seek to influence a recipient's enrollment in conjunction with the sale or offering of any private insurance.

We will not, directly or indirectly, engage in door-to-door, telephone or other cold-call marketing activities. Community outreach employees will be trained extensively on State marketing requirements. Monthly meetings, including on-site monitoring and one-on-one feedback, will be mandatory in order to ensure the team is apprised of any and all updates to marketing guidelines. Internal performance will be audited as part of our ongoing efforts to ensure that compliance and quality standards are met.

Technical Approach

a. Understanding of the Scope of Work

b. Proposed Implementation Approach

b.1 Regulation and Guidance

b.2 Managed Care Org. Licensure

b.3 Reinsurance

b.4 Advance Directives

b.5 Information Requirements

b.6 Provider Discrimination

b.7 Third Party Resources (TPR)

b.8 Enrollment | Disenrollment

b.9 Enrollee Rights

b.10 Provider-Enrollee Communication

b.11 Marketing Activities

b.12 Emergency Svcs: Cov'g and Paymt

b.13 Post Stab. Svcs: Cov'g and Paymt

b.14 Covered Services

b.15 Care Mgmt Requirements

b.16 Medical Record Content

b.17 Prov. Network and Access Stds.

b.18 Structure and Operations

b.19 Measurement & Impr. Stds.

b.20 Grievance Systems

b.21 Certification

b.22 Program Integrity

b.23 Coordination w/ Enrollment Broker

b.24 Provider Network

b.25 PCP Network

b.26 Patient-Centered Medical Homes

b.27 Coord. w/ Beh. Health Vendor

b.28 Radiology Management

b.29 Accreditation

b.30 Physician Incentive Plan

b.31 PPCs, incl. Health Care Acquired Cond.

c. Technical Considerations

d. Detailed Project Work Plan

e. Deliverables:

Deliverable 1

Deliverable 2

Deliverable 3

CONTENTS

EMERGENCY SERVICES: COVERAGE AND PAYMENT 1

Question 31 1
Question 32 3
Question 33 4
Question 34 5
Question 35 7

EMERGENCY SERVICES: COVERAGE AND PAYMENT

QUESTION 31

Describe the policies, procedures, and processes your MCO will put in place to ensure emergency services are covered regardless of whether the provider that furnishes the services has a contract with the MCO.

Claims for emergency services will be processed for payment even if the provider does not have a contract with AmeriHealth Nebraska. The claims will be processed based on the Place of Service and Revenue Code that identifies the health care service was rendered in the emergency department. The claims will not be processed based on whether the provider is a participating provider. An explanation of how claims for emergency medical conditions are included in the response to Question 32.

When an enrollee receives care from a non-participating provider who does not have an active profile in our claim system, an AmeriHealth Nebraska representative will contact the non-participating provider to obtain the information necessary to enter the provider in our claim system and generate reimbursement.

AmeriHealth Nebraska's provider network management team monitors non-participating provider payments on a routine basis. When non-participating physicians are identified as providing a large volume of services to our members, the provider network management team will contact the provider and offer them a contract for them to become a participating provider. Their participation in the network assures we have their provider information on file for timely processing of claims but does not impact their payment.

In order to ensure seamless coverage and payment of emergency services, policies and procedures are documented and used to outline work processes and facilitate organizational understanding of Covered Services and requirements including payments for emergency services. Policies are created by employees who are proficient in their areas of expertise and familiar with the AmeriHealth Nebraska contract. Cross-functional teams collaborate to generate policies and procedures for requirements that span areas of responsibility. Policies, procedures and processes that outline the coverage and payment for emergency services include input from the following departments:

- Provider Network Management
- Operations
- Medical Management
- Customer Contact Center

For Enrollees, the Enrollee Handbook and the Enrollee web portal provide an overview on Covered Services, information on Enrollee rights and instructions on how to access care in emergency circumstances. AmeriHealth Nebraska Customer Contact Center personnel are also trained to instruct enrollees to seek emergency care at the nearest emergency facility or call 9-1-1 for help.

AmeriHealth Nebraska goes beyond just processing of the emergency claim. We provide care management programs and community education programs such as; a program to educate parents of young infants on how to care for sick children, effective home treatments and when to seek medical or emergency care. Each enrollee is provided an easy-to-read reference book outlining symptoms and recommended care for common childhood illnesses. If permitted by the State, we may supply thermometers to those participants who don't have them. We learned early in the program that advice regarding fever in the book would not help a woman who had no means to take the child's temperature.

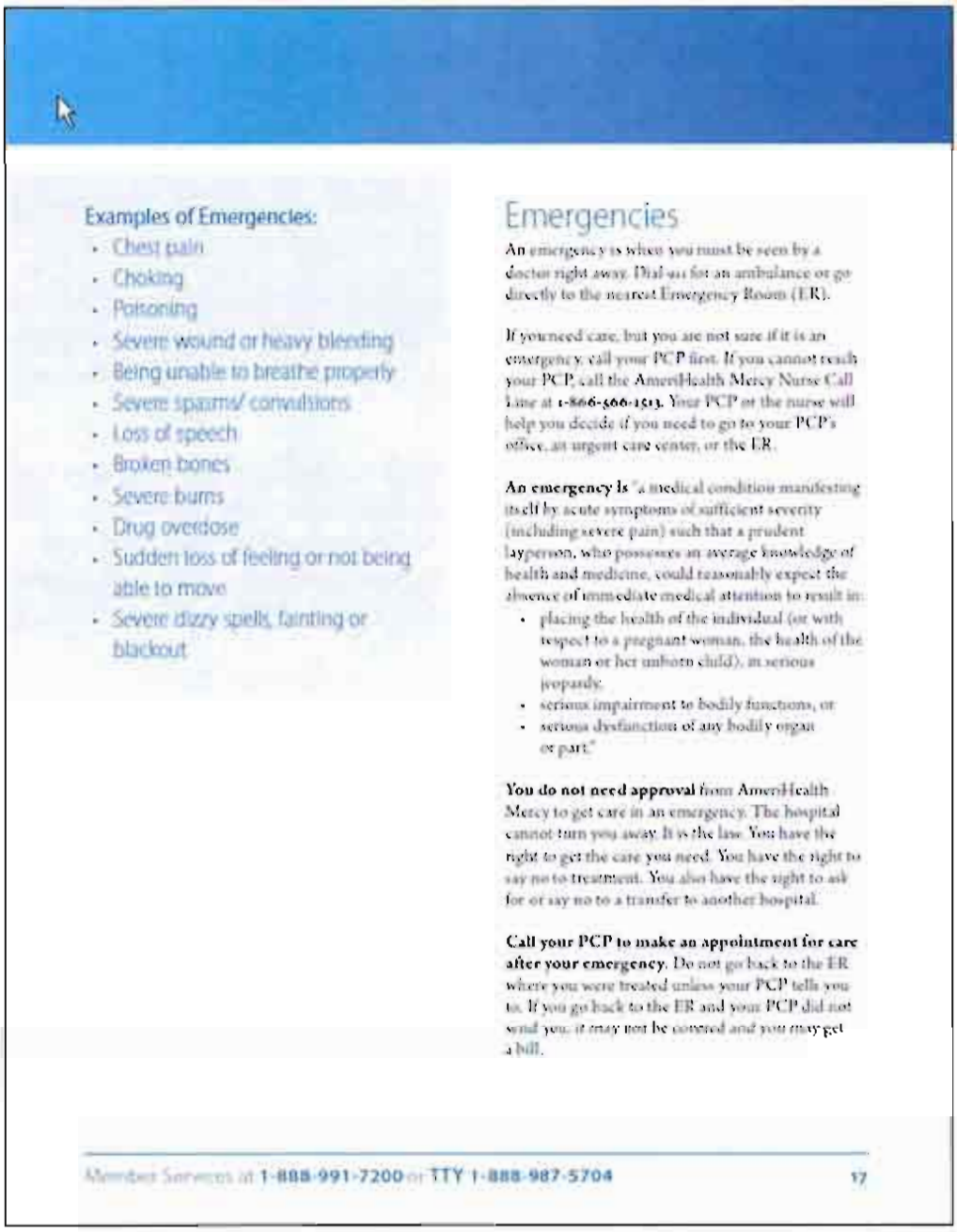

Examples of Emergencies:

- Chest pain
- Choking
- Poisoning
- Severe wound or heavy bleeding
- Being unable to breathe properly
- Severe spasms/ convulsions
- Loss of speech
- Broken bones
- Severe burns
- Drug overdose
- Sudden loss of feeling or not being able to move
- Severe dizzy spells, fainting or blackout

Emergencies

An emergency is when you must be seen by a doctor right away. Dial 911 for an ambulance or go directly to the nearest Emergency Room (ER).

If you need care, but you are not sure if it is an emergency, call your PCP first. If you cannot reach your PCP, call the AmeriHealth Mercy Nurse Call Line at 1-866-606-1513. Your PCP or the nurse will help you decide if you need to go to your PCP's office, an urgent care center, or the ER.

An emergency is "a medical condition manifesting itself by acute symptoms of sufficient severity (including severe pain) such that a prudent layperson, who possesses an average knowledge of health and medicine, could reasonably expect the absence of immediate medical attention to result in:

- placing the health of the individual (or with respect to a pregnant woman, the health of the woman or her unborn child), in serious jeopardy,
- serious impairment to bodily functions, or
- serious dysfunction of any bodily organ or part."

You do not need approval from AmeriHealth Mercy to get care in an emergency. The hospital cannot turn you away. It is the law. You have the right to get the care you need. You have the right to say no to treatment. You also have the right to ask for or say no to a transfer to another hospital.

Call your PCP to make an appointment for care after your emergency. Do not go back to the ER where you were treated unless your PCP tells you to. If you go back to the ER and your PCP did not send you, it may not be covered and you may get a bill.

Member Services at 1-888-991-7200 or TTY 1-888-987-5704 17

Figure 1: A sample page from the AmeriHealth Reference Book

QUESTION 32

Describe the policies, procedures, and processes your MCO will put in place to ensure payment for treatment obtained when an enrollee had an emergency medical condition.

AmeriHealth Nebraska will not deny payment for treatment obtained by a member who presented with an emergency medical condition. This includes cases in which: 1) the absence of immediate medical attention would not have a) placed the health of the enrollee (or, in the case of a pregnant women, the health of the woman or her unborn child) in serious jeopardy, or b) resulted in serious impairment to bodily functions or c) resulted in serious dysfunction of bodily organ or part; nor 2) in cases where an MCO representative instructs the enrollee to seek emergency services.

AmeriHealth Nebraska will also not refuse to cover emergency services based on the lack of required notification (of AmeriHealth and/or the applicable State entity) by the emergency room (ER) provider, hospital, or fiscal agent of the enrollee's screening and treatment within 10 calendar days of presentation for emergency services.

We ensure payment of claims for emergency medical conditions through our detailed claim payments polices, robust claims processing system, manual claim processing rules and a quality assessment program. Each of these processes is described below to ensure the accuracy of claim payments for members who have been treated for an emergency medical condition.

Payment Polices

AmeriHealth has a library of payment policies that are updated to meet the specific state payment requirements and network provider agreements. Similar to other states, Nebraska's will include policies to pay claims in accordance with the above definition. The policies are the source documents used to define system configuration requirements and claims processing rules. At a minimum, an annual review will be performed to ensure all payments policies have been updated appropriately to meet any new state requirements on provider agreement changes. Payment policies will be changed as needed. Providers will be notified of any payment policies updates via the Web, Provider Handbook and/or provider mailings.

Claims Processing System (Facets®)

AmeriHealth's claim processing system allows for numerous edits and processing routines during the claim adjudication process based on the claim's data elements. These processes and edits allow Facets® to apply the appropriate payments policies, to ensure payment for treatment obtained when an enrollee had an emergency medical condition. The claims will be paid based on the place of service and revenue code. These processes are part of the core functionality within Facets® that ensure the accuracy of the claims processing and payment.

Manual Claim Processing Rule

AmeriHealth Nebraska's detailed claims-processing procedures have been developed to assist claims examiners when they are required to manually process a claim. For example, if a provider is not

participating with us, and has never submitted a claim before, the claim will need to be manually processed. The claim procedures outline the payment rules and detailed steps an examiner must follow to ensure accuracy of provider payments. These rules are developed by a cross functional team with representation from the Claims, Provider Network Management, Medical Management, Quality Auditing and System configuration departments. AmeriHealth has an agile process, which allows for real-time updates to the processing rules.

Claims Processing Quality Assurance

As part of AmeriHealth's quality assurance program, pre-payment and post-payment claim audits are performed. Specific claim payment reports identify Claim errors will be reprocessed so the provider receives the appropriate payment for services for emergency medical conditions.

QUESTION 33

Describe the policies, procedures, and processes your MCO will put in place to ensure the MCO does not limit what constitutes an emergency medical condition based on lists of diagnoses or symptoms.

AmeriHealth Nebraska will not limit what constitutes an "emergency medical condition" on the basis of lists of diagnoses or symptoms. During the first year of operations, AmeriHealth Nebraska plans to process for payment all emergency room claims. If trends are identified showing a large percentage of non-emergent care rendered in the emergency department, we will determine if prudent lay review should occur for the claims that appear to be non-emergent.

No claims will be denied based on a list of diagnoses or symptoms but instead the claims that will automatically process without further review can be identified by the diagnosis on the claim. A medical record will be reviewed by a lay person for the remainder of the claims. Appropriateness of the visit can only be determined by a lay person based on the admitting symptoms, never on the discharge diagnosis.

Another option AmeriHealth Nebraska will consider is to use the first year of claims experience to determine a reimbursement rate for the non-emergent ER visits that is representative of the potential payment if prudent lay review was in place. Utilizing this reimbursement methodology in lieu of performing the prudent lay review allows payment at the appropriate level of care while reducing the administrative requirements for the hospital. It is our desire to partner with our providers and reduce their administrative requirements as much as possible.

Enrollees with high ER utilization will be referred to the care management program for education and assistance. We will also evaluate the PCP offices to determine compliance with access and availability standards. Our experience in other markets indicates enrollees frequently visit the emergency department if they are unable to obtain an appointment with their PCP. If we find this to be the case we will talk to the PCP about availability standard requirements. We will identify other providers in the community and attempt to contract with them to increase access to care for our members.

QUESTION 34

Describe the policies, procedures, and processes your MCO will put in place to ensure the enrollee is not held liable for payment of subsequent screening and treatment needed to diagnose the specific condition or stabilize the enrollee.

AmeriHealth Nebraska has policies and procedures in place to ensure that enrollees are held harmless in compliance with applicable State and federal requirements for subsequent screening and treatment for the diagnosis of a condition and associated stabilizing care. We work closely with providers to ensure they are aware that enrollees are not liable for payment related to such care. Information regarding the "hold harmless" status of our enrollees is documented and readily available in the provider manual, provider portal, through our customer contact center staff, and is clearly documented in our written provider communications related to specific requests for enrollee care and treatment received through our utilization management process.

We work collaboratively with providers through our utilization management authorization process to approve coverage for select covered services for our enrollees. AmeriHealth Nebraska will perform non-urgent/urgent prior (pre-service) authorization reviews and review of ongoing services (concurrent review) of select health care services to determine medical necessity and eligibility for coverage under the enrollee's benefit package. At certain times, when information is not available to make a prior or concurrent determination and services have already been provided, enrollee records are reviewed retrospectively to determine benefit coverage and/or medical necessity. At all times, our processes and procedures are followed to ensure transparency for providers and to provide a seamless provision of care to enrollees, who are held harmless with regard to payment for subsequent screening and treatment to diagnose a specific condition or stabilize them.

AmeriHealth Nebraska's Contact Center, Claims and Medical Management staff receive training on policies and procedures regarding holding enrollees harmless for subsequent screening and treatment needed to diagnose a specific condition or stabilize the enrollee.

Enrollee Communication

Enrollees are informed how to handle situations if the enrollee receives a bill from a provider in a prominent place in our Enrollee Handbook and on our website. Enrollees are instructed to call our 24/7 Enrollee Contact Center and report the bill to an Enrollee Contact Center Representative.

Other Insurance and Bills

If You Have Other Health Insurance

If you have other medical insurance (including Medicare), all your medical insurance companies need to know. You are responsible for giving that information to AmeriHealth Mercy and your health care providers.

Call both your County Assistance Office (CAO) and Member Services to give them your other medical insurance information. **Medical Assistance is the payer of last resort. This means that if you have other medical insurance, your other medical insurance must be billed first. AmeriHealth Mercy can only be billed for the amount that your other medical insurance is not required to pay.**

Unless you have Medicare, you must see an AmeriHealth Mercy network provider in order for AmeriHealth Mercy to cover what your other insurance does not cover. If you have Medicare coverage, you have the right to seek Medicare-covered services from the Medicare provider of your choice.

You are required to show all of your medical cards at each doctor's office and/or pharmacy visit. This helps make sure your health care bills get paid.

Ask your health care provider:

- Are you an AmeriHealth Mercy provider?
- Does this service need prior authorization?

These two questions could save you from getting a bill.

If You Get a Bill or Statement

As an AmeriHealth Mercy Member, you are not responsible to pay for medically necessary, covered services.

Even if your AmeriHealth Mercy provider does not get a payment for the service, you are not responsible for the payment. However, you may have to pay a co-pay.

There are times when you can be billed for a health care service. You can be billed if:

- You get a service that needed prior authorization, but AmeriHealth Mercy did not give prior authorization; or
- You get a service from a provider who is not in AmeriHealth Mercy's network and prior authorization was not given to see that provider *(except for emergency services; family planning services provided through AmeriHealth First; and any Medicare-covered services from a Medicare provider if you have Medicare coverage)*; or
- You get a service that is not covered by AmeriHealth Mercy and your health care provider told you before you got the service that it would not be covered

Your health care provider can also bill you for co-pays that were not paid at the time you got the service.

If you receive a bill from a health care provider, you should call the health care provider listed on the bill to make sure they have all your insurance information. If you still feel you should not have been billed, you should call AmeriHealth Mercy Member Services.

Member Services at 1-888- or TTY 1-888- 47

Figure 2: Instructions on Other Insurance and Bills

When an enrollee contacts us about a bill or statement, our Contact Center Representatives verify that the enrollee was eligible on the date of service and that the service on the bill is covered under the enrollee's benefit package. We look to see if the claim is present in our system and whether or not it has been paid. If we have not received a claim for the service, we contact the provider to verify the enrollee's coverage and request that the claim be submitted. We instruct the enrollee to disregard the bill and to call us if any subsequent bills are received.

Information on the provider who sent the bill is given to our Provider Network team, who contact the office to clarify the reason the bill was sent and to educate the provider on their responsibility to submit any claims to AmeriHealth Nebraska and to remind them that they are not permitted to bill our enrollees. We also send the provider a letter outlining their responsibility as documentation of the education they received.

QUESTION 35

Describe your MCO's process for insuring that non-participating providers who provide emergency services to enrollees are paid on a timely basis. Also, describe your MCO's process to insure appropriate communication with the provider, follow-up communication with the enrollee's PCP, and follow-up care for the enrollee.

Non-Participating Provider Emergency Service Claims Payment

AmeriHealth Nebraska accepts the obligation to be financially responsible for providing timely payment for emergency and post-stabilization care services obtained within or outside of our network of providers, and will meet the payment standards specified in the RFP for participating and non-participating providers alike.

We routinely pay clean claims submitted by a health care provider within thirty (30) days of receipt of the claim, well under applicable State and federal requirements. This track record applies to non-participating providers who provide emergency services as well.

The primary communication with the non-participating provider is to obtain all information necessary to pay claim, including address, Medicaid identification numbers, etc. If the member is admitted to a non-participating hospital as a result of the ER visit, AmeriHealth Nebraska will obtain additional information regarding medical necessity. If the admission was medically necessary, we authorize the admission at the non-participating hospital until the patient is stable for transfer to a facility within our provider network. We will authorize payment for the entire admission if it is in the patient's best interest to stay in the facility and not transfer.

Communication with Enrollee's PCP and Follow-up Care

AmeriHealth Nebraska recognizes the importance of good communication with both providers and enrollees, especially when related to follow-up of the diagnosis or treatment of a condition, including emergency care, post-stabilization care, or acute or chronic condition management.

Our Integrated Care Management (ICM) program is a holistic solution that uses population-based health management to provide comprehensive care management services, including timely and relevant communication and follow-up with enrollees and providers. AmeriHealth ICM staff members make outreach calls to the enrollee and/or authorized representative as indicated, and work with the enrollee and the provider collaboratively to develop an individualized plan of care. We use outreach letters as well as home visits when appropriate to engage enrollees and to address and resolve their issues. Additionally, DHHS-approved care management brochures and other forms of enrollee communication will include information on the Patient-Centered Medical Home and the benefits of participating in a medical home.

Care managers work to proactively facilitate PCP/Medical Home appointments for enrollees as appropriate following emergency care or post-stabilization care, as well as for enrollees who are in need of such assistance due to an acute or chronic condition. Our Care Management team ensures that all key/current providers, including specialists and behavioral health clinicians, who are involved with the enrollee's care are kept informed of relevant medical events and treatments to identify areas for care coordination and participation in the development of the plan of care. Enrollees in need of care management will be stratified based on a combination of predictive risk scores and assessment findings and those identified with a score greater than twice the population average will be assigned to the high-risk group. The frequency and extent of communication following the diagnosis and treatment of a condition, emergency care, or post-stabilization care will be provided in accordance with the guidelines of our ICM program, which is fully, explained in Question 43.

If the enrollee is admitted to the hospital following the ER visit, our Medical Director or utilization management staff notifies the PCP and works with them to assure continuity of care. In addition, the PCP has access to the full history of health care delivered to the member through the Clinical Patient Summary via the NaviNet system. This includes the information of the enrollee's visit to the non-participating emergency room.

Technical Approach

a. Understanding of the Scope of Work

b. Proposed Implementation Approach

b.1 Regulation and Guidance
b.2 Managed Care Org. Licensure
b.3 Reinsurance
b.4 Advance Directives
b.5 Information Requirements
b.6 Provider Discrimination
b.7 Third Party Resources (TPR)
b.8 Enrollment | Disenrollment
b.9 Enrollee Rights
b.10 Provider-Enrollee Communication
b.11 Marketing Activities
b.12 Emergency Svcs: Cov'g and Paymt
b.13 Post Stab. Svcs: Cov'g and Paymt
b.14 Covered Services
b.15 Care Mgmt Requirements
b.16 Medical Record Content
b.17 Prov. Network and Access Stds.
b.18 Structure and Operations
b.19 Measurement & Impr. Stds.
b.20 Grievance Systems
b.21 Certification
b.22 Program Integrity
b.23 Coordination w/ Enrollment Broker
b.24 Provider Network
b.25 PCP Network
b.26 Patient-Centered Medical Homes
b.27 Coord. w/ Beh. Health Vendor
b.28 Radiology Management
b.29 Accreditation
b.30 Physician Incentive Plan
b.31 PPCs, incl. Health Care Acquired Cond.

c. Technical Considerations

d. Detailed Project Work Plan

e. Deliverables:

Deliverable 1
Deliverable 2
Deliverable 3

CONTENTS

POST STABILIZATION SERVICES: COVERAGE AND PAYMENT.....1

Question 36 1

POST STABILIZATION SERVICES: COVERAGE AND PAYMENT

QUESTION 36

Describe the policies, procedures, and processes your MCO will put in place to ensure the MCO's financial responsibility related to post stabilization services.

AmeriHealth Nebraska agrees to accept financial responsibility for post-stabilization services following emergency care. We accept this responsibility regardless of if an enrollee is at a contracted or non-contracted hospital.

AmeriHealth Nebraska will pay all the related services with the emergency diagnosis. As more particularly described in the response to Question 32, AmeriHealth Nebraska's claim processing system allows for numerous edits and processing routines during the claim adjudication process based on the claim's data elements. These processes and edits allow Facets® to apply the appropriate payments policies and to ensure payment for treatment obtained when an enrollee had an emergency medical condition, including post-stabilization service. These processes are part of the core functionality within Facets® that ensure the accuracy of the claims processing and payment. We will make sure Facets is configured to meet the Nebraska specific requirements.

As part of AmeriHealth Nebraska's quality assurance program, pre-payment and post-payment claim audits are performed on emergency room claims. Specific claim payment reports identify claim errors which will be reprocessed so the provider receives the appropriate payment for emergency and post stabilization services.

Per the RFP, we remain responsible for payment in the following scenarios:

- **Pre-Approval**: post-stabilization care services obtained either within or outside of our network of providers which are pre-approved by an AmeriHealth Nebraska network provider or other AmeriHealth Nebraska representative.
- **Approval Request**: post-stabilization care services obtained within or outside of our network of providers which are not pre-approved by a plan provider or other AmeriHealth Nebraska representative, but administered to maintain the enrollee's stabilized condition within one hour of a request to AmeriHealth Nebraska for pre-approval of further post stabilization care services
- **No Pre-Approval**: post-stabilization care services obtained within or outside of our network which are not pre-approved by a plan provider or other AmeriHealth Nebraska representative, but administered to maintain, improve, or resolve the enrollee's stabilized condition if:

    1) AmeriHealth Nebraska has not responded to a request for pre-approval within one hour.
    2) AmeriHealth Nebraska cannot be contacted.

3) An AmeriHealth Nebraska representative and the treating physician cannot reach an agreement concerning the enrollee's care and a plan physician is not available for consultation. In this situation, the AmeriHealth Nebraska representative will give the treating physician the opportunity to consult with a Plan physician, and the treating physician may continue with care of the enrollee until a plan physician is reached or:
    a. An AmeriHealth Nebraska physician with privileges at the treating hospital assumes responsibility for the enrollee's care.
    b. A Plan physician assumes responsibility for the enrollee's care through transfer to another place of service.
    c. An AmeriHealth Nebraska representative and the treating physician reach an agreement concerning the enrollee's care.
    d. The enrollee is discharged.

Arbor Health Plan

Technical Approach

a. Understanding of the Scope of Work

b. Proposed Implementation Approach

b.1 Regulation and Guidance
b.2 Managed Care Org. Licensure
b.3 Reinsurance
b.4 Advance Directives
b.5 Information Requirements
b.6 Provider Discrimination
b.7 Third Party Resources (TPR)
b.8 Enrollment | Disenrollment
b.9 Enrollee Rights
b.10 Provider-Enrollee Communication
b.11 Marketing Activities
b.12 Emergency Svcs: Cov'g and Paymt
b.13 Post Stab. Svcs: Cov'g and Paymt
b.14 Covered Services
b.15 Care Mgmt Requirements
b.16 Medical Record Content
b.17 Prov. Network and Access Stds.
b.18 Structure and Operations
b.19 Measurement & Impr. Stds.
b.20 Grievance Systems
b.21 Certification
b.22 Program Integrity
b.23 Coordination w/ Enrollment Broker
b.24 Provider Network
b.25 PCP Network
b.26 Patient-Centered Medical Homes
b.27 Coord. w/ Beh. Health Vendor
b.28 Radiology Management
b.29 Accreditation
b.30 Physician Incentive Plan
b.31 PPCs, incl. Health Care Acquired Cond.

c. Technical Considerations

d. Detailed Project Work Plan

e. Deliverables:

Deliverable 1
Deliverable 2
Deliverable 3

CONTENTS

COVERED SERVICES 1

Question 37 1

Question 38 1

Question 39 7

Question 40 8

COVERED SERVICES

QUESTION 37

Describe the policies, procedures, and processes your MCO will put in place to ensure the MCO does not restrict the choice of provider from whom the enrollee may receive family planning services and supplies.

AmeriHealth Nebraska enrollees may obtain family planning services as described in the RFP from any approved Nebraska Medicaid provider. No referral from the enrollee's PCP is required for family planning services and supplies, and we will not impose any other restrictions on the enrollee's choice of provider for family planning services. Our claim system will be configured to process payment without referral or authorization for family planning services for all enrollees, including those under age 18.

AmeriHealth Nebraska will provide training to staff as part of their orientation concerning family planning services and supplies available to enrollees without the need for referral. Training policies and procedures will include ensuring that staff is educated on how to identify available providers including family planning clinics that accept Medicaid or CHIP in order to assist enrollees. Enrollees will be able to access information on family planning services in the Enrollee Handbook, the enrollee web portal, and through request or questions to the Contact Center representatives. Family planning services, including options for birth control, are personal decisions and enrollees who may not feel comfortable talking to their doctor or do not know where to go to receive these services may contact Nebraska AmeriHealth for information on available providers from whom they may seek services and supplies without restriction.

QUESTION 38

Describe the approach your MCO will take to inform enrollees about covered health services.

AmeriHealth Nebraska will inform our enrollees of covered health care services in a way that empowers members to seek appropriate care and achieve desired health outcomes. Our experience is that a knowledgeable membership is more likely to follow relevant care plans and seek the appropriate level of care at the right time resulting in a healthier population. For example, communicating to our pregnant enrollees that their prenatal services are covered benefits helps them obtain preventive care.

Our communication strategy leverages online content, printed materials, educational outreach and knowledgeable employees. All of our materials are designed to meet the communication needs of our enrollees and go through an extensive internal review process as described in our response to Question 9. Our outreach and educational materials, including online content, will not be used until DHHS has reviewed and approved our materials.

Enrollee Handbook

AmeriHealth Nebraska will communicate the availability of covered services through several key printed materials. Our Enrollee Handbook will contain comprehensive information on the types of services available and the process to access those services.

Arbor Health Plan Overview

AmeriHealth Nebraska will also communicate the availability of covered services via the Enrollment Broker in the format requested by DHHS. The following chart is in the format currently used by plans in the Omaha/Lincoln service area. See a draft of this chart below:

Arbor Health Plan Overview (AmeriHealth Nebraska)

Service Area	All 83 counties
Enrollee Satisfaction	If you are not satisfied with your health care, you can call our Member Services Number or (TDD/TYY) for the hearing impaired
Hospitals	Will include all contracted Hospitals in the 83 County area as well as Tertiary Centers in Omaha, Lincoln and other areas
Referral Process	Arbor Health Plan does not require referrals for medical care. Call the Member Service line for more information.
Medical Benefits	The basic Medicaid benefits package stays the same with the addition of Adult Preventive Care Visits and the "WeeCare" Free Diaper Program
Language Capabilities	Bilingual providers are available who speak a variety of languages. Call our Member Service line for a complete list in your area
Translation Capabilities	Arbor Health Plan offers free translation services by calling our toll free Member Services Line as well as our Provider Service line for hospital and physician offices
Special Needs	All providers have parking and offices accessible to the physically disabled. Special needs members can use their specialist as their Primary Care Physician. Call the Member Service or Rapid Response Line for more information
Wellness and Education	Adult Preventive Care Visits, "WeeCare" Free Diaper Program, "WeeCare" Maternity Management "For Your Kids Care" Smoking Cessation Help Immunization Reminders Mammogram Scheduling Parenting Classes Access to educational materials at our website ArborHealthPlan.com
Special Programs	24x7 Nurse Advice Line

	"Lose to Win" Diabetes Program, Asthma Management Program Pediatric Care Management Childhood Obesity Management Hypertension Program Weight Loss Coaching Member Web Portal with a printable Medical History and Vaccine History Lamaze Classes
Case Management	"Rapid Response" Free 24x7 Care Assistance Line One-to-one Care Management High Risk Maternity Care Management 24/7 Nurse Hotline
Customer Service	Arbor Health Plan Customer Service Representatives are available 24 hours a day, seven days a week by calling our Member Services Number or (TDD/TYY) for the hearing impaired

Online Content

In addition to the enrollee receiving a hard copy of the Enrollee Handbook, we will post information about covered services and the process to access those services on our web site. The complete Enrollee Handbook will be accessible from the website in English, Spanish and any other prevalent language in our enrollee population. In addition to the full Handbook, we will provide separate links to content on the services available through our plan, how to access those services and how to contact us for assistance in understanding or accessing available services.

Additionally, we will post seasonal reminders for enrollees on services they should be accessing at different times of the year, such as flu shots in the fall and children's well visits prior to the school year.

We will also use mail to remind members of needed available services, including well care visits, EPSDT screening services and chronic care monitoring services. Our birthday cards, described in the response to Question 41, are one example of this type of communication.

Our Welcome Packet will contain information on services available from the PCP/Medical Home and encourage enrollees to make an appointment for care.

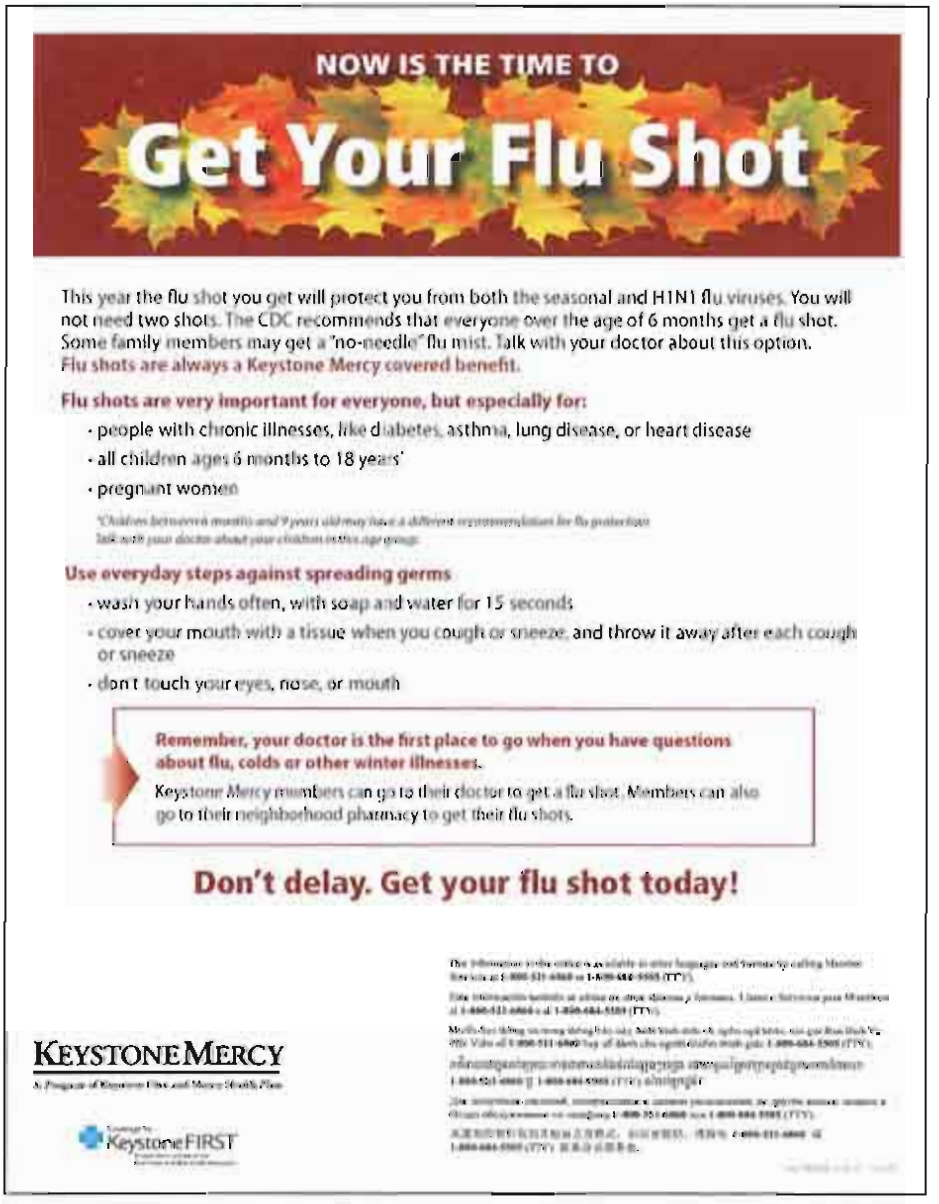

NOW IS THE TIME TO

Get Your Flu Shot

This year the flu shot you get will protect you from both the seasonal and H1N1 flu viruses. You will not need two shots. The CDC recommends that everyone over the age of 6 months get a flu shot. Some family members may get a "no-needle" flu mist. Talk with your doctor about this option. Flu shots are always a Keystone Mercy covered benefit.

Flu shots are very important for everyone, but especially for:

- people with chronic illnesses, like diabetes, asthma, lung disease, or heart disease
- all children ages 6 months to 18 years*
- pregnant women

*Children between 6 months and 9 years old may have a different recommendation for flu protection. Talk with your doctor about your children in this age group.

Use everyday steps against spreading germs

- wash your hands often, with soap and water for 15 seconds
- cover your mouth with a tissue when you cough or sneeze, and throw it away after each cough or sneeze
- don't touch your eyes, nose, or mouth

Remember, your doctor is the first place to go when you have questions about flu, colds or other winter illnesses.

Keystone Mercy members can go to their doctor to get a flu shot. Members can also go to their neighborhood pharmacy to get their flu shots.

Don't delay. Get your flu shot today!

KEYSTONE MERCY

KeystoneFIRST

Figure 3: Seasonal Flu Shot Reminder

Educational Outreach

We also conduct periodic outreach to enrollees who have not accessed recommended services to ensure they are aware of available services and to facilitate an appointment for care. We analyze claim data to identify services that are recommended for the member based on clinical practice guidelines for which there is no evidence that the service was received. For example, we look for annual mammography claims for women aged 44 to 64. Female enrollees in that age band who do not have a claim are contacted to educate them on the importance of mammography to screen for breast cancer, remind them that mammography is a covered service, and offer to assist them in scheduling an appointment.

We also proactively contact members to remind them of covered services they should be receiving. For example, we call the parent/guardian of enrollees under two to remind them of upcoming EPSDT screenings and immunizations that they need to schedule for their child.

Knowledgeable Employees

One of our greatest assets is our employees. Available 24 hours a day, 7 days a week, our Contact Center representatives can answer complex questions on the covered services and benefits available to our enrollees. To ensure the consistency and accuracy of the information, we maintain a robust *Online Help Directory*. Online Help gives our representatives instant access to detailed information specific to the enrollee's benefit package.

We also use inbound calls from enrollees as an opportunity to review recommended clinical services which the member has not yet utilized, and suggest that the enrollee receive the service(s), e.g. a cervical cancer screening or an immunization series. We understand the importance of using personal reminders with enrollees to help them stay abreast of their health care needs and take advantage of preventive services that will assist them in leading healthy lifestyles.

QUESTION 39

Will your MCO's program require referrals from primary care providers in order to authorize services from specialists? If so, describe how your MCO will communicate this requirement to enrollees and providers.

AmeriHealth Nebraska will not require referrals for members to access specialty care. Members with special health care needs will have direct access to specialists as appropriate for the members' conditions and identified needs. Members will be able to access our case managers by calling our Contact Center for assistance with coordination-of-care needs.

QUESTION 40

Describe, in detail, any substitute health services your MCO proposes to provide. Describe how your MCO will determine how such services are medically appropriate, cost effective, and approved by the State.

AmeriHealth Nebraska will offer substitute services (or expanded services) and benefits to enrollees in addition to those core benefits and services specified in Section IV.C.6.f of the RFP. These expanded services are services that are currently not covered by the Nebraska Medicaid State Plan or in excess of the services provided by the State of Nebraska. These expanded benefits will not be a replacement or in lieu of the core benefits.

AmeriHealth Nebraska will offer additional benefits that will serve to enhance current benefit offerings and complement AmeriHealth Nebraska's medical management strategy to improve the health of our enrollees, if approved by DHHS. After a summary of the expanded benefits is provided, a more detailed description of each expanded benefit follows the summary.

Proposed Expanded Benefits

AmeriHealth Nebraska will offer six additional set of benefits to Medicaid recipients enrolled in Arbor Health, if approved by DHHS. The proposed benefit summary and the eligibility of enrollees who can receive the benefit are listed below.

Table 1: Expanded Benefits Summary

Benefit	Benefit Summary	Eligibility
Adult Preventative Visits	• Annual preventative physical for adults • Includes standard blood panel • $0 Co-pay - One every 12 months	Adults 21 years and older
Parenting Classes	• Educational seminars on parenting skills • $0 Co-pay – Unlimited quantity	All enrollees
24x7 Nurse Hotline	• Dedicated toll-free nurse advice line • 24 x 7 access to RNs for symptom counseling and health information	All enrollees
WeeCare Diaper Program (tied to AmeriHealth Nebraska's maternity program)	• Dedicated toll-free hotline • Mail-order diaper rewards provided and shipped free to qualifying enrollees	All pregnant enrollees meeting specified prenatal and post-partum care visit requirements
Lamaze Classes	• Educational seminars on utilizing Lamaze breathing techniques • $0 Co-pay – Unlimited quantity	All pregnant enrollees

Benefit	Benefit Summary	Eligibility
Rapid Response Team	• Dedicated hotline for care coordination • 24 x 7 access to Care Coordination Technicians to support enrollees with urgent care needs through barrier resolution and self-management support.	All enrollees

Detailed Benefits Explanation

Adult Preventative Visits

Benefit Description: This benefit will ensure adult access to care by reimbursing providers for providing adult enrollees with an annual physical and relevant blood work. This annual physical will help adult enrollees obtain preventative health care and identify enrollees in need of care coordination and disease management. We will inform our adult enrollees of the additional benefit through our Welcome Packet, Welcome Calls, Enrollee Portal, and care management programs.

Provider Coordination: Data obtained through this annual physical will be loaded into our Enrollee Clinical Summary (ECS). The ECS will be available to PCPs, specialists, hospitals, emergency room providers and enrollees. It contains historical health information culled from AmeriHealth Nebraska's claim systems, including information regarding:

- Identity of providers who previously treated the enrollee;
- Diagnoses;
- Information regarding prior inpatient admissions, emergency room visits and diagnostic tests; and
- The name and refill dates of medications.

The ECS will be useful in helping providers in evaluating enrollees who present for care. The ECS can fill in medical history gaps for enrollees who may be poor historians and gives insight into the health care service utilization pattern for enrollees who are high utilizers. The ECS also helps prevent duplication of costly diagnostic studies and procedures, by alerting the clinician to prior performed tests.

The ECS also contains information on the enrollee's care gaps. Care gaps are services that are recommended by clinical practice guidelines, for which there is no evidence of completion.

Benefit Summary:

- Annual preventative physical for adults
- Includes standard blood panel
- $0 Co-pay - One every 12 months

Parenting Classes

Benefit Description: This benefit enhancement offers enrollees the opportunity to take parenting classes. These classes are not limited to parents or expecting parents and are aimed at raising happy and healthy children.

Provider Coordination: AmeriHealth Nebraska will work with local providers and organizations to provide parenting classes to enrollees and to strengthen the relationship between enrollees and certain care locations.

Benefit Summary:

- Educational seminars on parenting skills
- $0 Co-pay – Unlimited quantity

24/7 Nurse Hot Line

Benefit Description: This benefit will help mitigate access issues that rural Nebraska Medicaid enrollees experience. Our 24/7 nurse advice line provides increased access to symptom counseling and health care guidance to the entire membership. All enrollees will have access to a 24/7 nurse advice line, providing them advice without having to travel to providers many miles away. The 24/7 nurse line permits the enrollees to talk with registered nurses who can provide evidence-based guidance and instructions based on the enrollee's stated symptoms. A summary of the interaction and the specific counseling and instructions provided are faxed to the PCP after the call. AmeriHealth Nebraska's Rapid Response team will receive a daily report of all enrollees using the service in the past 24-hours. This telephonic nurse access provides an alternative access point for AmeriHealth Nebraska enrollees. Strong utilization of this benefit could lower wait times in partner hospital emergency rooms and provider offices, which, in turn, improves access for enrollees with more urgent medical needs. In addition to the Welcome Packet, information on the nurse advice line will be prominently featured in the Enrollee Handbook, Enrollee Portal and reinforced during all care management interactions.

Provider Coordination: In addition to talking with enrollees about the availability of the 24/7 nurse advice line, our Provider Network Management representatives will explain this service and the post-call reports to providers during new provider orientation. Rapid Response Care Managers and Care Connectors will contact the physician's office to facilitate coordination of any follow-up care needed.

Benefit Summary:

- Dedicated toll free nursing hotline
- 24/7 access to RNs for symptom counseling and health information

WeeCare Diaper Program

Benefit Description: This benefit provides the pregnant membership with free diapers delivered directly to their homes by meeting specific prenatal and post-partum visit requirements. Diapers will be provided to pregnant moms through a mail order program after the mom obtains certain prenatal visits and/or take the newborn for well-child visits. Claims reporting, supplemented with quality analytics, will identify eligible enrollees completing the required prenatal and post-partum visits with

a participating OB/GYN provider. Enrollees will be notified when they have qualified for the reward by reaching the following milestones in their pregnancy:

- First prenatal visit during the first trimester or within 42 days of coming onto the plan.
- Completion of more than 80% of expected prenatal visits (calculated using a combination of eligibility date, delivery date and gestational age)
- Upon completion of a postpartum visit within 45 days of the delivery.

Each reward notice can be used to obtain $25 worth of diapers from the reward catalogue.

Information on this benefit will be communicated through the Enrollee Handbook, Enrollee Website and pregnancy-related educational materials and through prenatal care improvement initiatives coordinated by AmeriHealth Nebraska's WeeCare (Maternity) program. The WeeCare employees will educate and reinforce the benefit during their interactions with pregnant enrollees. Additionally, AmeriHealth Nebraska will conduct targeted communication campaigns (electronic, text, telephone, mail) to the pregnant population to inform them of the benefit.

Provider Coordination: Provider Network Management representatives will educate network OB/GYNs and pediatricians about this benefit. AmeriHealth Nebraska will contract with a vendor who will administer the benefit. The vendor will provide regular utilization reporting as part of its standard reporting package.

Benefit Summary:

- Dedicated toll-free hotline
- Mail-order diaper rewards provided and shipped free to qualifying enrollees

Lamaze Classes

Benefit Description: This benefit enhancement offers pregnant enrollees the opportunity to take Lamaze classes. These classes are dedicated to supporting a healthy delivery and post-partum period.

Provider Coordination: AmeriHealth Nebraska will work with local providers and organizations to provide Lamaze classes to enrollees and to strengthen the relationship between enrollees and certain care locations.

Benefit Summary:

- Educational seminars on Lamaze breathing techniques
- $0 Co-pay – Unlimited quantity

Rapid Response Team

Benefit Description: The AmeriHealth Nebraska Rapid Response team comprises care coordination clinicians and technicians. The team provides proactive support to enrollees with urgent care needs through barrier resolution and self-management support. The Rapid Response team follows up on urgent issues identified through telephonic assessment, such as phone calls to our 24-hour nurse line, or at other program junctures. Trained in barrier identification and resolution, the Rapid Response staff works to overcome barriers to care access and facilitates connectivity to the enrollee's PCP.

Rapid Response interventions include, but are not limited to, coordinating medical practitioner appointments, arranging medication delivery, facilitating emergency utility assistance, and connecting the enrollee to food pantries and community support agencies.

Mission in Action: Rapid Response Care Coordination

A 22 year-old female with a history of depression, substance abuse and alcoholism, including a hospitalization for depression during the past year, recently called the AmeriHealth's 24/7 Nurse Line for advice on how to take her medications correctly. Screening done as part of the call identified that the beneficiary was depressed. During the call, she was given instruction on the medication and the telephone number for her behavioral health provider. The Rapid Response team placed a follow-up call to the beneficiary the next day and identified that the beneficiary's mental status had deteriorated further. Using standard protocols, the Rapid Response team contacted the behavioral health provider, arranged for transportation, and stayed on the line with the beneficiary until she was picked up and taken for a mental health evaluation.

The Rapid Response team interacts with enrollees at the following junctures:

- Urgent care issues identified during telephonic assessment – The Rapid Response team follows up with the enrollee via phone to investigate and resolve the issue.
- Evidenced-based treatment gap identified through data analysis – The Rapid Response team provides focused outreach to address gaps in care, such as a missing HgbA1c or serum lipid level for a diabetic enrollee or a heart failure enrollee not receiving ACE/ARB medication.
- Urgent needs screening following an inbound call – The Rapid Response team handles calls from enrollees who access the program, follows up on urgent needs and facilitates reconnecting enrollees to their general practitioner.
- As needed, in response to enrollee or provider calls – The Rapid Response team phone number is published in enrollee and provider materials as a contact for enrollees and medical practitioners with urgent care issues.

Provider Coordination: Network Provider representatives will explain this service during new provider orientation. Rapid Response Care Managers and Care Connectors will contact the physician's office to facilitate coordination of any follow-up care needed.

Benefit Summary:

- Dedicated toll-free care coordination hotline
- 24 x 7 access to Care Coordination technicians to support enrollees with urgent care needs through barrier resolution and self-management support.

Technical Approach

a. Understanding of the Scope of Work

b. Proposed Implementation Approach

b.1 Regulation and Guidance

b.2 Managed Care Org. Licensure

b.3 Reinsurance

b.4 Advance Directives

b.5 Information Requirements

b.6 Provider Discrimination

b.7 Third Party Resources (TPR)

b.8 Enrollment | Disenrollment

b.9 Enrollee Rights

b.10 Provider-Enrollee Communication

b.11 Marketing Activities

b.12 Emergency Svcs: Cov'g and Paymt

b.13 Post Stab. Svcs: Cov'g and Paymt

b.14 Covered Services

b.15 Care Mgmt Requirements

b.16 Medical Record Content

b.17 Prov. Network and Access Stds.

b.18 Structure and Operations

b.19 Measurement & Impr. Stds.

b.20 Grievance Systems

b.21 Certification

b.22 Program Integrity

b.23 Coordination w/ Enrollment Broker

b.24 Provider Network

b.25 PCP Network

b.26 Patient-Centered Medical Homes

b.27 Coord. w/ Beh. Health Vendor

b.28 Radiology Management

b.29 Accreditation

b.30 Physician Incentive Plan

b.31 PPCs, incl. Health Care Acquired Cond.

c. Technical Considerations

d. Detailed Project Work Plan

e. Deliverables:

Deliverable 1

Deliverable 2

Deliverable 3

CONTENTS

CARE MANAGEMENT REQUIREMENTS 1

Question 41 1
Question 42 16
Question 43 21
Question 44 53
Question 45 58

CARE MANAGEMENT REQUIREMENTS

QUESTION 41

Describe the policies, procedures, and processes your MCO will use to conduct outreach and follow up to ensure that enrollees receive all recommended preventive and medically necessary follow-up treatment including EPSDT outreach.

Outreach – to all enrollees – begins from the first moment that they have contact with an AmeriHealth Nebraska representative, and continues throughout their involvement with the program. As described in our responses concerning information dissemination, we believe in using a variety of approaches to make meaningful contact with enrollees and those responsible for their care, whether in writing, by phone, in community settings, or via the Internet. In each case, we convey a message that is tailored both to the specific audience and the means by which the message is conveyed.

We recognize that medical needs are expressed by people in different ways at different times, and we have learned from extensive experience with those who have challenging health issues or who are in distressed circumstances, that our efforts are more successful when taking a more proactive stance. That is particularly true with respect to pregnant women, screenings, children and adolescents, and enrollees who suffer from chronic health problems. Noted below are some of the many and varied efforts we make, directed toward those particularly vulnerable populations.

Pregnant Women

AmeriHealth uses a variety of mechanisms to identify and outreach to enrollees who are pregnant as early as possible in their pregnancy, to connect the enrollee to appropriate prenatal care services. All new female enrollees are asked about their pregnancy status as part of the new enrollee assessment, and during every call made to or by the Rapid Response team. We encourage providers to notify us of any enrollee who is pregnant so that we can engage the enrollee in our WeeCare maternity program (described in the response to Question 45).

AmeriHealth will also analyze claims data from laboratories for Logical Observation Identifiers Names and Codes (LOINC) that indicate pregnancy identifiers. LOINC are a data set of universal identifiers for laboratory and other clinical observations that facilitate communication of clinical results. LOINC occur in the claims data when testing is done at the onset of pregnancy and when complications occur. This weekly report is used to identify newly pregnant enrollees for outreach and to identify those whose risk status has changed. We work aggressively to contact enrollees who are identified as having a change in risk level to ensure they are connected to appropriate obstetrical services. We will work with our network providers to connect high-risk enrollees to maternal-fetal medicine practitioners using telemedicine services or by providing transportation, as needed.

As discussed in Question 40, AmeriHealth will implement an enrollee incentive program for pregnant women, part of which is designed to encourage early prenatal care. The WeeCare Diaper Program will ship mail-order diaper rewards to enrollees' homes if they complete the recommended number o of prenatal visits and a post-partum visit. Participation in the program will provide another

mechanism for us to identify enrollees for outreach. We will also promote our coverage of Lamaze and parenting classes. Enrollees contacting us about these services will be connected with our WeeCare program for follow-up outreach to assist them in getting appropriate services and care.

In addition, AmeriHealth will highlight the need for early prenatal care in enrollee communications including the Enrollee Handbook and newsletters. During community events, we will educate our enrollees on the need for early care. We also give away pregnancy test kits during these events, which contain a message asking AmeriHealth enrollees to call our toll-free WeeCare phone number, especially if the result of the test is positive.

Another program we will implement to reach expectant moms is our Community Baby Shower. The program helps identify pregnant enrollees who have not yet started prenatal care, by providing a venue, such as a baby shower, to talk to the expectant mother in person. One of AmeriHealth's affiliate plans, Keystone Mercy Health Plan, recently won the Outreach Award from the Medicaid Health Plans of America for this program. Keystone Mercy's Community Baby Shower program was recognized for proactively connecting pregnant African-American women with health care providers, Care Managers and community organizations.

AmeriHealth won the 2011 Medicaid Health Plans of America Outreach Award for the Community Baby Shower program run by its southeastern Pennsylvania affiliate. The program proactively connects pregnant African American women with healthcare services and support.

AmeriHealth will also evaluate a provider incentive program in use at its affiliated plans for use in Nebraska. With the early identification incentive, OB/GYN providers receive an additional payment for submission of an OB Needs Assessment Form to the plan outlining the expectant mother's health status, pregnancy risks and expected delivery date. The information on the form allows plan employees to identify and get involved with high-risk pregnancies as early as possible.

Preventive Health and Chronic Care Outreach and Follow-up

In addition to the aggressive outreach and follow-up related to Pediatric Preventive Care (EPSDT) services described below, AmeriHealth conducts focused outreach to connect enrollees to needed preventive health and chronic care services through our Care Gap strategy.

Care gaps are clinically recommended services based on evidence-based clinical practice guidelines for which there is no claim evidence that the enrollee received the service. We evaluate claim data at least monthly for all enrollees. Care gap algorithms exist for a full range of preventive services and chronic disease states. In the event there is no claim for a service, the system automatically generates a care gap. Care Gaps are programmed for a variety of preventive health services and chronici condition follow-up care. Additional information on the care gaps in use can be found in our response to Question 45.

We leverage information on Care Gaps in several different ways to promote follow-up and connections to medically appropriate services. Care Gap data is loaded into our internal information systems where appears as an alert when an enrollee ID number or name is entered. Care Management and/or Contact Center staff members talking with the enrollee address the care gap, following a role-specific protocol to connect the enrollee to the recommended care. For instance, a Contact Center

representative who receives an alert for a diabetic enrollee who is overdue for a HgbA1c level to follow-up on his diabetes will initiate a scripted exchange with the enrollee designed to allow the representative to move the call to a Care Connector who will assist the enrollee to make an appointment with the PCP/Medical Home for the blood test. The Care Connector will assist the member with transportation arrangements, as necessary. The protocols contain decision and escalation points, providing staff with the ability to transfer the call directly to a clinical Care Manager if the enrollee has questions of a clinical nature.

Care Gaps are also used to conduct outreach campaigns. Enrollees who are missing or overdue for recommended services are contacted, educated on the recommendation and assisted with appointments for care.

Providers and enrollees also receive care gap alerts through their respective web portals. In addition, PCPs and medical homes are able to access care gap information at the panel level, allowing them to use population management techniques within their practice, including outreach to members to address missing and overdue services. The panel-level information is available as a printable report or a CSV (Comma Separated Value) file compatible with other electronic systems.

Connecting Enrollees to Follow-Up Care

AmeriHealth's discharge follow-up program, integrated 24x7 Nurse Hotline and NICU Graduate Program are three additional strategies used to connect enrollees to follow-up care.

Nurse Hotline

Available 24 hours a day, 7 days a week, the Nurse Hotline provides enrollees with toll-free access to a registered nurse for health advice and symptom counseling with the enrollee's PCP is not available. Nurses answering hotline calls use nationally-accepted triage guidelines to advise enrollees on self-care options to address their symptoms. Enrollees who are experiencing an Emergency Medical Condition, where the absence of medical attention may result in harm to the enrollee, or in the case of a pregnant woman, to the unborn child, are directed to the Emergency Room.

Following the Nurse Hotline call, a summary of the call is faxed to the enrollee's PCP/Medical Home and to AmeriHealth for follow-up. The AmeriHealth Rapid Response Team contacts the enrollee the next day to assist in connecting the enrollee to recommended follow-up care.

Discharge Follow-Up

AmeirHealth routinely contacts enrollees who are discharged from the hospital to follow-up on discharge care recommendations and services. We verify that any ordered home services arrived, check that the enrollee has filled his/her prescriptions, assist with medication reconciliation, as needed and ensure that follow-up appointments are made with the PCP/Medical Home or discharging physician, as appropriate. Our Rapid Response Team resolves any barriers identified and sets a flag on the enrollee's case for additional follow-up, as needed. Often, we will recontact the enrollee prior to the planned post-hospital physician visit to assess for any new barriers and check on transportation needs.

NICU Graduate Program

An offshoot of our WeeCare Maternity program, the Neonatal Intensive Care Unit (NICU) Graduate program identifies and follows infants who have a hospital stay involving NICU care. These infants are at risk for an increased incidence of readmission due to their medical, developmental and psychosocial needs. The NICU Graduate Care Manager works with the family during the hospital stay and follows the member for up to six months post discharge to ensure recommended follow-up care is received. The NICU Graduate program draws on the expertise of a maternal fetal medicine physician employed as a Medical Director by AmeriHealth Mercy.

Pediatric Preventive Health Care (HealthCheck/EPSDT Services)

Good health starts as a newborn. Our Pediatric Preventive Health Care program (PPHC) is designed to improve the health of enrollees from birth to age 21 by increasing adherence to Early Periodic Screening, Diagnosis, and Treatment (EPSDT) and Health Check program guidelines through identification of growth and development needs and the coordination of appropriate health care services. The PPHC program combines scheduled written and telephonic outreach with state-of-the art informatics that provide point-of-contact notification of EPSDT needs to providers and AmeriHealth Nebraska employees alike. We partner with providers and community programs to ensure enrollees have access to required services and use creative outreach strategies to assist enrollees and their parents/guardians to use the services.

In order to ensure that children receive good care, providers must deliver and document all State-required EPSDT services. AmeriHealth Nebraska works with providers through new provider orientation and ongoing education to ensure that they are kept up-to-date with requirements for the delivery and documentation of all EPSDT services.

Our proven PPHC program incorporates best practices from successful affiliate programs in other states. Our program will focus on:

- Identifying enrollees who need EPSDT screening, immunization and other preventive services
- Outreach to parents/guardians about upcoming and missed preventive services
- Outreach to PCPs about enrollees who have missed EPSDT services
- Providing electronic data and alerts allowing providers to identify enrollees who have missed or will soon be due for EPSDT services
- Coordination of services for enrollees identified as having a health care need through EPSDT screening
- Coordinating services between Nebraska's programs and AmeriHealth's covered services

The PPHC program operates under the direction of the Medical Director and the Maternal Health/EPSDT Coordinator, who will be a Nebraska-licensed registered nurse.

EPSDT Education and Outreach

AmeriHealth Nebraska will implement a comprehensive program to educate enrollees and caregivers on the screening and immunization recommendations outlined in the Nebraska Department of Health and Hospital Services (DHHS) Immunization Program. The effort is designed to take full advantage

of outreach strategies that have been successful in Medicaid programs served by our affiliates in other states. The goal of these activities is to educate, support and encourage enrollees and their families to become informed, responsible and active participants in their own health care and well-being. The core components of our outreach program are described below:

Reminder Calls

According to the Centers for Disease Control and Prevention (CDC), the timing and spacing of vaccine doses are two of the most important issues in the appropriate and efficacious use of vaccines. To ensure optimal results from each immunization, AmeriHealth Nebraska will proactively identify eligible enrollees less than 24 months of age for priority outreach to coordinate the multiple immunizations and screenings needed for children in this age group. AmeriHealth Nebraska's Care Connectors will make routine EPSDT phone calls to the parents/guardians of these children to remind them of EPSDT immunizations and screenings that are due in the next month and assist them to make an appointment with the child's PCP/medical home. During the phone call, the Care Connector will review the EPSDT information for other enrollees in the household and provide reminders and facilitate services for those children as well.

We make special efforts to communicate with our members who do not speak or read English well. Bilingual representatives make outreach calls to Spanish-speaking parents/guardians, and we use language line translation services for less-prevalent languages. Additionally, we use a telecommunication device for the deaf/teletypewriter (TTY/TDD) line for calls to members, parents/guardians and caregivers who are deaf or hearing-impaired. Lastly, our EPSDT postcards are written in both English and Spanish (and in other languages, as necessary) in simple terminology, which is compliant with the RFP's reading-level requirements.

Birthday Cards

Another educational tool that will be used is birthday cards. Birthday cards will be mailed on an annual basis to the parent/guardian of enrollees age one and older to wish the child a "Happy Birthday" and educate the parent/guardian about EPSDT services that are needed in conjunction with the particular birthday. In addition, each birthday card will contain information on age-appropriate developmental milestones and safety tips. An immunization card will be sent with each birthday card to assist the parent or guardian in keeping track of all immunizations that have been given. The content of the birthday cards will be reviewed annually for accuracy.

Figure 1 is an example of a card that our Keystone Mercy Health Plan affiliate uses in its Pennsylvania program, which illustrates the typical content of such cards.

Figure 1: EPSDT Birthday Card (front)

Sent to parents/guardians who have children ages three to four years old

Here are some tips from Keystone Mercy Health Plan to help you have a healthy year.

First Step – What you need to do...

Make sure you take your child to the doctor for all of his or her appointments.
This is an important step to keeping your child healthy.

Screenings – What the doctor will check for...

During this age, when you take your child to the doctor the doctor will check:

- Height, weight and growth development
- Hearing and eye sight
- Lead levels in the blood
- Your childs teeth

Shots – To keep your child healthy...

Shots, or immunizations, are needed as your child grows to keep him or her healthy.
Be sure to talk to your doctor about which shots your child needs now.

What's Happening – A general idea of what your child should be doing...

Your child at age 3:

- Understands the idea of 'mine' and 'yours'
- Plays make believe
- Walks up and down stairs, using one foot per step
- Turns pages in a book one at a time
- Holds a pencil in the writing position

Your child at age 4:

- Can dress and undress
- Is becoming more independent
- Understands the idea of counting
- Can tell a story
- Can hop and stand on one foot for up to 5 seconds

Be sure to talk to your doctor about how your child is growing and what he/she is doing at home.
Make sure you talk about any concerns you have.

Safety – Tips to keep your child safe...

- When your child is playing outside, make sure an adult is watching him or her.
- Make sure your child is wearing a helmet when riding a tricycle or bike. It is the law in Pennsylvania.
- Talk about safety around streets and traffic. Make sure your child knows not to run or ride a bike into the street.
- Do not smoke or let others smoke around your child. Children in a smoke free home have fewer colds and infections.
- PA state law says to use a car seat at all times until your child is age 4. Children ages 4 up to age 8 must use a booster seat.
- Never leave your child alone in the car, not even for a moment.
- Keep medicines, cleaning products and other harmful products in childproof containers and out of reach.
- Check the temperature of your water. Keep water temperature in your sinks and bathtubs at or under 110 – 115 degrees.
- Do not leave your child alone in or around water.
- Ask your doctor about testing for lead poisoning. Lead can be found in paint, dirt, painted toys and toy jewelry.

What else can I do as a parent?

Make sure you take your child to the doctor every year for his or her well check up and to the dentist every 6 months. This is an important step to keeping your child healthy.

Figure 2: EPSDT birthday card (inside)

Enrollee Portal

AmeriHealth Nebraska's Enrollee Portal will allow parents/guardians to establish a user ID and password for secure access to completed and missing/overdue EPSDT services. The parent/guardian can print the summary as a reminder to bring to the PCP office at the next appointment. The portal will also provide enrollees with an email alert one month before the next EPSDT service is due.

Provider Portal

AmeriHealth Nebraska's Provider Portal will generate an alert for children missing EPSDT services at the time eligibility is checked. The alert will identify the missing/overdue service and can be printed for inclusion with the child's chart at the time of the PCP visit. The provider will also be able to access a complete record of EPSDT services by viewing, printing or downloading the EPSDT Clinical Summary through the portal. (A sample EPSDT Clinical Summary appears below.) Panel reports are also available for PCPs, identifying assigned enrollees who are missing, due for, or are up-to-date with EPSDT services.

EPSDT Clinical Summary

Date of Report: 06/11/2011

Member Information
Name: Marianne Jones
Address: 234 Main St
City/St/Zip: Easton, PA 18045
Phone: (610) 123-4567
DOB: 9/3/2005 Gender: Female
Member ID: 98765430

PCP Information
Provider Name: David Yucha
Address1: 456 Steel Rd
City/St/Zip: Easton, PA 18045
Phone: (610) 456-7890

Chronic Conditions

Asthma

Gaps in Care

Condition	Service	Status	Last Service	Next Service	Rule
Preventive Health Screens	Inactivated Poliovirus	Due Soon	10/07/2006		Four by age 7

EPSDT Screening Services (within past 24 months)

Date	Service
09/15/2010	99393 - Periodic comprehensive preventive medicine ages 5-11
09/22/2009	99383 - Periodic comprehensive preventive medicine ages 1-4
09/22/2009	99173 - Vision Screening

Hepatitis B (at birth plus 2 doses*)

Date	Immunization	Age (mos)
10/06/2005	90744 - Hepatitis B vaccine, pediatric/adolescent dosage (3 dose schedule)	1
10/07/2006	90744 – Hepatitis B vaccine, pediatric/adolescent dosage (3 dose schedule)	13

Rotavirus (2 doses*)

Date	Immunization	Age (mos)
11/05/2005	90680 – Rotavirus vaccine, pentavalent, 3 dose schedule, live for oral use	2
01/06/2006	90680 - Rotavirus vaccine, pentavalent, 3 dose schedule, live for oral use	4

Diptheria, Tetanus, Pertussis (4 doses*)

Date	Immunization	Age (mos)
11/05/2005	90700 – Diphtheria, tetanus toxoids, and acellular pertussis vaccine (DTaP).	2
01/06/2006	90700 – Diphtheria, tetanus toxoids, and acellular pertussis vaccine (DTaP).	4
03/08/2006	90700 – Diphtheria, tetanus toxoids, and acellular pertussis vaccine (DTaP).	6
10/07/2006	90700 – Diphtheria, tetanus toxoids, and acellular pertussis vaccine (DTaP).	13

***Haemophilus influenzae* type b (4 doses*)**

Date	Immunization	Age (mos)
11/05/2005	90645 - Hemophilus influenza b vaccine (Hib), HbOC conjugate (4 dose	2
01/06/2006	90645 - Hemophilus influenza b vaccine (Hib), HbOC conjugate (4 dose	4
03/08/2006	90645 - Hemophilus influenza b vaccine (Hib), HbOC conjugate (4 dose	6
10/07/2006	90645 - Hemophilus influenza b vaccine (Hib), HbOC conjugate (4 dose	13

* Please refer to the CDC/AAP/AAFP Recommended Immunization Schedule for specific timing and catch-up recommendations

Data Source: The data in this EPSDT Clinical Summary is derived from claim information submitted to and processed by the health plan. The information may lag behind the actual delivery of services depending on when the claim was submitted and processed.

Figure 3: EPSDT Clinical Summary

Community Events and Partnerships

Like our affiliates in other states, AmeriHealth Nebraska will be a strong supporter of the community. AmeriHealth Nebraska will routinely include information and educational sessions on EPSDT services and immunizations at community events.

We have started discussions with John Roberts, the Executive Director of the Nebraska Rural Health Association (NRHA) regarding partnerships around the mobile programs associated with St. Elizabeth Hospital, Good Samaritan Hospital and other hospitals in the southwest panhandle region. We will work with the 150 rural health centers (RHCs) that comprise the NRHA to identify barriers and develop creative approaches to getting all Nebraska children screened and immunized according to Health Check/EPSDT recommendations.

We have actively sought out partnerships with the Buffalo County Health Partners (BCHP) and are committed to assist them in their efforts to reduce lead levels in children. We are working with the Nebraska federally qualified health centers (FQHCs) to promote access for routine and preventive care. We are also partnered with the Nebraska Public Health Association and will work with their local county health department directors in the southeast, Redwillow, South Heartland, north central, southwest and Logan Valley areas to facilitate immunizations and EPSDT screenings at their locations.

"The Health Center Association of Nebraska is proud to collaborate with AmeriHealth Nebraska as we work to improve access to quality health care across the state. Their longstanding relationships with federally qualified health centers (FQHCs) underscore their commitment to improving the health of individuals in both urban and rural communities. We feel that their expertise with coordinating care and ensuring access for their members will be an asset to our organization and our state."

Nancy Thompson
Health Center Association of Nebraska

Children in Foster Care

We are well versed with the challenges related to connecting children in foster care with timely well-child and EPSDT care services. To assist the guardians of children in foster care, AmeriHealth will work with the Child and Family Services specialist, or their designee, to provide enrollee-specific information on children in foster care placement that the agency, which supervises the placement and care of foster children, can provide to the foster parent. The EPSDT Clinical Summary will contain currently available information on EPSDT screenings and immunizations the enrollee has received and identify those that are due soon. AmeriHealth will also provide a brochure describing services available for children and the toll-free number for our Rapid Response team. Foster parents will be encouraged to contact the Rapid Response team for assistance coordinating needed EPSDT or other care.

Publications and Messaging

In addition to the outreach described above, AmeriHealth will include information on the importance of EPSDT screening and immunizations and mechanisms to access care in new enrollee materials, enrollee and provider handbooks, newsletters, website articles and on-hold messaging. We believe it is important to continually reinforce the critical nature of early preventive care, and understand the importance of repetition in the learning process.

EPSDT Innovation

AmeriHealth is committed to establishing relationships that give us access to non-traditional mechanisms for enrollee education and outreach. In our other markets, AmeriHealth has developed several initiatives to enhance EPSDT performance. A few examples are outlined below:

Finger stick lead screening

We contract with Medtox, a laboratory that provides finger stick lead level screening kits to provider offices. The kits allow the PCP/Medical Home provider to collect the lead screen blood sample in the office, avoiding the need for the parent/guardian to make a separate laboratory appointment and sparing the child a venipuncture. Providers and enrollees are pleased with the convenience.

Pharmaceutical collaboration

Our Philadelphia affiliate is currently collaborating with Pfizer to perform outreach through an automated reminder to parents/guardians of children eight to 17 months old who have not received the pneumococcal vaccine series. Parents/guardians receive reminders via postcards. The Rapid Response team works with the parent/guardian to coordinate the office visit and transportation, if needed.

Improving Compliance and Motivation

Educational materials and reminders alone are often not enough to motivate parents/guardians of enrollees to take action. AmeriHealth Nebraska's approach to EPSDT performance employs two key strategies, a "concierge touch" and convenience.

The "concierge touch" is provided through the Rapid Response team and is a core focus of AmeriHealth Nebraska services. Our Rapid Response team is the central point for all outreach campaigns. Rapid Response Care Connectors are trained to listen and address a wide variety of enrollee concerns. This enables the Care Connector to veer from the initial purpose of an outreach contact – such as a call to a mother of an 11 year-old boy about the need to schedule an appointment for tetanus, diphtheria, pertussis, and meningococcal vaccinations, along with a well-child check-up, vision and hearing screen – to instead assist the mother with obtaining utility payment assistance. We understand that the mother's focus is on finding a way to keep the electricity on to power fans in the July heat, making a physician appointment for a child who is not sick is a lower priority. By dealing with the mother's immediate need, the Care Connector not only eliminates a distraction to making the physician appointment, but earns the mother's trust, making her more likely to follow through with the child's care.

AmeriHealth Nebraska will work with providers, community partners and internal employees to make obtaining EPSDT care as easy and convenient as possible for enrollees and providers. We will also include EPSDT screening services at community events, providing parents/guardians with a fun venue as motivation for bringing their children. Typically, arrangements can be made to hold hearing, vision and dental screenings, as well as BMI measurement at those events. AmeriHealth Nebraska also contracts with agencies to provide finger stick lead screenings at community events. Information on screening results is forwarded to the PCP/Medical Home after the event so that any needed follow-up care can be coordinated.

In addition, the Rapid Response team works with parents/guardians to identify barriers to well care appointments and devise solutions. Rapid Response Care Connectors assist with transportation needs; advocate with PCP offices for convenient appointment times; and provide reminders of upcoming appointments. During an appointment reminder call, the Care Connector will probe for any unidentified issues, such as needing child care for other siblings during the appointment. The Care Connector works with the parent/guardian to identify a responsible adult to watch over the siblings or make arrangements with the physician's office to permit the other children to attend the appointment.

Missed Service Strategy

For enrollees identified as having missed recommended services, AmeriHealth will use a multi-layered approach.

"Make Every Enrollee Contact Count"

As discussed above, information on missing EPSDT services will be displayed through AmeriHealth Nebraska's care gap interfaces. Care gaps are integrated with the Provider Portal and internal information systems. This integration provides an alert to a provider or AmeriHealth Nebraska employee who enters the enrollee's ID number in the system. These alerts enable providers and AmeriHealth Nebraska staff to address gaps in services related to EPSDT during every enrollee encounter. Our family link functionality provides a quick link to this same information for family members who are also AmeriHealth enrollees. This same information is also available to enrollees through the secure enrollee portal

Outreach Calls

AmeriHealth Nebraska will analyze claims and related EPSDT data to identify the following populations for outreach calls:

- Pediatric enrollees with missed or overdue services
- Enrollees between ages three months and one year with no claims for physician services

Outreach is coordinated through the Rapid Response team using a combination of in-person and automated calls to remind the parent/guardian about missed or overdue services. Calls occur at different times of the day and evening.

Rapid Response team members review the family link and identify several enrollees in one household that may be "late" or have missed immunizations and/or screenings. The Rapid Response team coordinates an appointment and assists with coordinating transportation

issues. Clinical issues are referred to the Rapid Response care manager for appropriate intervention.

Case Study: Coordinating Missing Services

CD is a 26 year old pregnant woman with three children who was contacted by a Care Connector to address several EPSDT-related care gaps for her children. CD related to the Care Connector that she often had difficulty keeping track of appointments and what services were due. She sees a rheumatologist every 2-3 weeks for arthritis, one child has attention deficit hyperactivity disorder and is partially blind in one eye, and two children have asthma and eczema. In addition to tending to these medical issues, CD is the sole parent for the children and has a demanding work schedule.

The Care Connector reinforced the importance of EPSDT services. Using our Family Link functionality, the Care Connector was able to see the care gaps for all of CD's children and to arrange services for all three children. The Care Connector assisted CD to make the appointments and coordinated transportation arrangements. The Care Connector created a reminder flag in the system so that she could call and remind CD of the upcoming appointment and verify that no additional barriers had arisen. Since the Care Connector's involvement, CD has not missed a primary care visit appointment for any of her children.

Contact Alternatives

Enrollees who cannot be reached by phone are sought out by contacting area schools (for school-age children); reviewing unrelated claim activity for the child or family members and contacting those providers for contact information; and inquiries to county health units.

Provider Profiling

AmeriHealth Nebraska's PerformPlus program will produce PCP profiles, detailing PCP performance on select measures. We will include select EPSDT-related measures in the performance report, along with a risk-adjusted comparison to the PCP's peers. Finally, we will evaluate the inclusion of low-performing EPSDT measures in a provider incentive program. AmeriHealth's affiliates have been successful driving performance on adolescent well care visits using a combination of care gap reporting, provider incentives and enrollee movie tickets. For more information on AmeriHealth's PerformPlus program, see response to Question 52.

EPSDT Tracking System

AmeriHealth Nebraska will use an integrated EPSDT tracking system that links individual enrollee eligibility, provider-submitted encounter data and supplemental data sets to identify and record the immunization and screening status of EPSDT-eligible enrollees. Data obtained through analysis of claims and supplemental file loads will run against algorithms that analyze the services due, missed and received based on the enrollee's age. The results will be loaded monthly into our data repository that feeds the Provider Portal, Enrollee Portal and our internal care management system.

Provider Portal

Providers performing an eligibility check on an enrollee through the Provider Portal will receive an alert for any services – or "care gaps" - that are missing or overdue. The provider can also access and print an EPSDT Clinical Summary that contains a log of all EPSDT screens and services performed by date. This allows the provider to adjust schedules for enrollees who need care according to the catch-up schedule. The Enrollee Clinical Summary can be printed or downloaded as a Continuity of Care Document (CCD) for electronic integration into an electronic medical record.

Providers can also pull reports on the EPSDT status of their entire panel and print or download the information in a MS Excel or CSV file format. More information on our Provider Portal care management capabilities can be found in Question 81.

Enrollee Portal

Enrollees can access this same information through the secure Enrollee Portal. They can print the EPSDT Clinical Summary for their records or to take with them to the physician's office. (A sample EPSDT Clinical Summary appears earlier in this section.)

Jiva Care Management System

Our employees will receive alerts when accessing an enrollee's information in the care management system and in the enrollee service call screens notifying them of gaps in care for a particular enrollee. This will allow out employees to address and assist with coordination of missing and overdue services for enrollees who contact AmeriHealth Nebraska for other reasons. For example, if an enrollee calls the our Contact Center to ask a question about a benefit, the Customer Service representative will see on his/her computer screen that the enrollee is missing a recommended EPSDT service. Before the end of the call, the Customer Service representative will address the care gap using a pre-approved script and/or transfer the enrollee to the Rapid Response team for assistance.

In addition, AmeriHealth Nebraska employees will have the ability to access a "family link" in the system, allowing them to view missing services for other family members who are participating in the Nebraska Medicaid program. This lets the employee remind and assist the enrollee to coordinate care for other household members at the same time. Using this approach of "Making Every Enrollee Contact Count" allows us to capitalize on each contact we have with our enrollees. Care Management, Utilization Management and Rapid Response team members will also have access to the EPSDT Clinical Summary for use in their interactions with the enrollee/caregiver and treating providers.

Data Sources

AmeriHealth Nebraska will utilize several data sources to populate its EPSDT tracking system. Eligibility, claims and encounter data from the Facets® system will serve as the base for the data set, using date of birth to drive the algorithms on services due. Facets data will be supplemented by data obtained from participating providers.

In addition, the care gap process used to alert providers to missing and overdue services includes a mechanism for the provider to update a care gap worksheet and fax it back to AmeriHealth Nebraska. Data collected in this way is entered into an administrative database which is used to supplement the information in the main data repository.

AmeriHealth is well-versed with EPSDT reporting requirements, including the requirements associated with the federally mandated CMS 416 report. We successfully submit the CMS 416 report in four other states. In addition, we are prepared to report EPSDT, well child, blood lead screening and preventive services to DHHS as required.

Case Study

TW is a four-year old boy with a history of slow weight gain who was diagnosed with lead toxicity. The Care Manager contacted TW's mother in response to a lab result showing a blood lead level (BLL) greater than 10 mcg/dl. TW's mother reported that his highest BLL (prior to becoming our enrollee) was 51 mcg/dl. The family had recently moved from a lead-contaminated home and TW had completed his oral chelation therapy. One month later his BLL had decreased to 15 mcg/dl, but the next month it increased to 25 mcg/dl. His seven year-old sibling was tested and had a level of 0 mcg/dl.

The Care Manager worked with the TW's mother weekly, then monthly, and finally every other month to address TW's needs. She collaborated with the county and state health departments to obtain a home environmental assessment of the family's new apartment. The Care Manager educated TW's mother on dietary guidelines, resources for transportation, and the importance of adhering to TW's treatment plan and follow-up appointments. The Care Manager worked with TW's mother to identify possible sources of continued lead exposure - at friends' homes from the old neighborhood, or possibly from a grandparent's home. Months later, they learned that the home environment assessment results were negative for lead sources. Eventually, working with the primary care physician (PCP), the high protein level of the dietary supplement TW was taking was identified as possibly slowing the excretion of the lead from his system. The Care Manager researched diet changes to maximize dairy products and green vegetables. She worked with TW's mother to implement the new diet, despite TW's dislike of milk.

The Care Manager used many vehicles to stay in touch with TW's mother despite the phone being disconnected several times. She worked through TW's PCP office to leave messages and monitored appointment adherence and lab results through our care management information system. With each contact, the Care Manager provided reinforcement and encouragement to TW's mother for her diligence in keeping TW's appointments and meeting his dietary needs. After two years, TW's lead level decreased to 9 mcg/dl and he was changed to an every six-month blood draw schedule.

Ensuring Provider Compliance

AmeriHealth Nebraska will use a combination of repetitive education, performance evaluation and coaching to ensure that providers deliver and document all of the components of EPSDT screening.

New Provider Orientation

Orientation sessions for new practitioners will include information regarding the provision of EPSDT screenings and vaccination, associated coding and billing processes and the use of the Vaccines for Children (VFC) program. Orientation information will reinforce the fact that EPSDT services do not require a referral or authorization. Additional emphasis will be placed on the importance of providing and documenting the required components of a full and complete EPSDT screening. A childhood immunization schedule based on the CDC and Advisory Committee on Immunization Practices (CDC/ACIP) will be included as part of the orientation material for PCPs.

Ongoing Education

Provider Network Management representatives routinely include educational material and emphasis on EPSDT compliance in their ongoing visits with provider offices. As part of these routine educational interactions, representatives will re-educate providers and their staff on the components and documentation elements comprising EPSDT services for different age levels. We will maintain the current CDC/ACIP Immunization schedule and the DHHS Medicaid Dental Periodicity Schedule (based on the American Academy of Pediatric Dentistry (AAPD)) on our provider web site as a reference. Newsletter articles will highlight the importance of EPSDT completeness and documentation.

Care Gap Information Dissemination

Select EPSDT components, including lead screening and immunizations, appear as care gaps in the enrollee's record. As discussed above, these care gaps are available to providers as alerts during an eligibility check, as part of the EPSDT Clinical Summary and on panel-level reports. Care gaps alert providers to EPSDT components that are incomplete for a given enrollee.

Performance Evaluation

Select EPSDT measures are included in the provider report card and are tied to provider incentive programs. Providers receive quarterly reports on their results through the Provider Portal. Providers can also track their progress and identify enrollees in need of EPSDT services on demand through the Provider Portal. This information is available as printable reports and downloadable data sets for incorporation into providers practice management system or electronic records.

QUESTION 42

Describe the Health Risk Assessment that your MCO proposes to conduct with enrollees.

One of AmeriHealth Nebraska's primary tasks as a managed care organization is to match enrollees with health care that meets their needs in a cost-effective manner. Key to our success in this area is the use of a health risk assessment (HRA) to identify enrollees who are at risk for chronic conditions and other health care needs.

We welcome new enrollees to our Plan through our New Member Welcome Calls, Member Welcome Packet and Member Handbook, encouraging them to let us know if they have a special health need or are receiving ongoing care. The HRA contained in the Member Welcome Packet contains questions about current health conditions and health care services. Our new enrollee outreach process actively encourages enrollees to complete the assessment. Enrollees can complete the assessment on paper and return it using an enclosed postage-paid envelope or they can call the toll-free number printed on the assessment and complete it over the phone. Enrollees can also register on the Member Portal and complete the assessment via our secure internet site.

Populations Targeted

AmeriHealth Nebraska's goal is to ensure that members access the right kind of care in a timely fashion. Our HRA is one mechanism we use to identify members who will benefit from our Integrated Care Management support. The assessment screens for elements associated with the following care management triggers:

- Special needs enrollees
- Children who are in foster care placement
- Enrollees with chronic and/or special health needs
- Enrollees at risk for poor health outcomes
- Children with positive results from lead testing
- Enrollees with multiple missed medical appointments
- Enrollees with screening results indicating referral treatment without follow-up

Other care management triggers are identified through AmeriHealth's information system, including:

- Enrollees falling under the Medicaid eligibility category of the Aged, Blind and Disabled
- Children who are in foster care placement this appears in the above list
- Enrollees discharging from the hospital
- Enrollees with multiple missed medical appointments
- Enrollees requesting case management activities
- Enrollees whose PCP has made a referral for care management activities

Health Risk Assessment Tool

Our new enrollee HRA identifies actual or potential barriers that may hinder the delivery of optimum health care. This screening tool is the catalyst for identifying reasons behind such concerns as improper utilization of services, medication non-adherence, or failure to follow up with a primary care practitioner. Each question in the HRA is designed to gather information in which a positive response will trigger program referrals or action to support a specific issue. The HRA offers an opportunity to quickly identify and engage enrollees who are pregnant, have chronic conditions, or have special needs and/or health-related concerns.

The HRA also identifies enrollees who may not need full case management services but would benefit from support to address barriers to care, minor health-related issues or help scheduling PCP appointments. AmeriHealth Nebraska is experienced in working creatively to meet the needs of

enrollees, utilizing a combination of available Medicaid benefits, community resources, self-management techniques and leveraging family/caregiver support.

A sample of our HRA tool is included in this response as Attachment 13.

Reaching out to Enrollees

AmeriHealth Nebraska will enlist a number of techniques to reach **every new enrollee** and complete the initial health screening assessment, including welcome materials sent to the enrollee's residence, telephonic outreach, pre-recorded telephony reminders, and mailed reminders. The HRA is also posted on the member website, providing easy access and convenience. In compliance with the state's requirements, AmeriHealth Nebraska will use a similar approach to contact EPSDT-eligible families (families who have children age 20 and younger) within 60 days of enrollment and encourage them to make an appointment for the required components of Health Check. If an enrollee requests a Health Check (EPSDT) screen for the initial screen, AmeriHealth Nebraska will provide the screening examination(s) within 14 calendar days.

Along with the welcome confirmation letter, AmeriHealth Nebraska will send each enrollee a copy of the HRA with a pre-paid, postage return envelope. Enrollees are encouraged to complete the HRA and return it as soon as possible. Every mailed HRA contains instructions on completing the survey and includes the Rapid Response team's toll-free number for the enrollee to call if they would like assistance completing the HRA telephonically.

Along with the mailing of material to the enrollee's address we have on file, AmeriHealth Nebraska also sends an automated, pre-recorded, welcome message to the phone number shown in our records. The message is typically sent a few days after the mailed materials arrive. In addition to stressing the importance of completing the HRA, the enrollee is provided with a prompt in which they can select to immediately be connected to a Rapid Response team member who can complete the HRA telephonically or help them with any other health-related request. This team serves as an internal resource to assist enrollees with information and resources needed to access and manage their care. HRAs that are completed and returned by mail are entered into the Medical Management Information System. An outreach call to the enrollee is scheduled for all returned HRAs that contain responses that indicate a need for follow-up intervention.

We also contact each enrollee for a welcome call. The welcome call is often the first encounter with a Medicaid health plan for many enrollees. During the initial call, we welcome them and explain covered services. Along with completion of the HRA, we also provide key health plan contact numbers, which include our Rapid Response team – specifically designed to address any health-related issues and to help the enrollee navigate our system. We conduct three telephonic attempts to reach each new enrollee. Attempts are made during different times of the day and across a span of several days to optimize contact with the enrollee.

For those who do not complete the HRA during the enrollment process, we continue to attempt to collect information from the questionnaire. A mailed reminder is sent to enrollees who do not have a completed HRA on file 60 days post-enrollment. A Contact Center representative will make an outbound call, using automatic call technology, to complete the assessment. In addition, all inbound

calls are screened to see if the enrollee has an HRA on file in the Medical Management Information System. Those callers who do not are encouraged to complete the HRA during the call. Additional outreach is also conducted on an ongoing basis to those members who do not have an HRA on file and reminders are sent to encourage enrollees to schedule the first appointment with the assigned PCP.

For enrollees who have had a change in health status or a recent urgent care encounter, the Rapid Response team reaches out to the enrollee or to the enrollee's PCP to refresh the information contained in the HRA on file. The updated information is reviewed and the enrollee is reassessed for care management.

The below diagram outlines our comprehensive approach to new enrollee assessment:

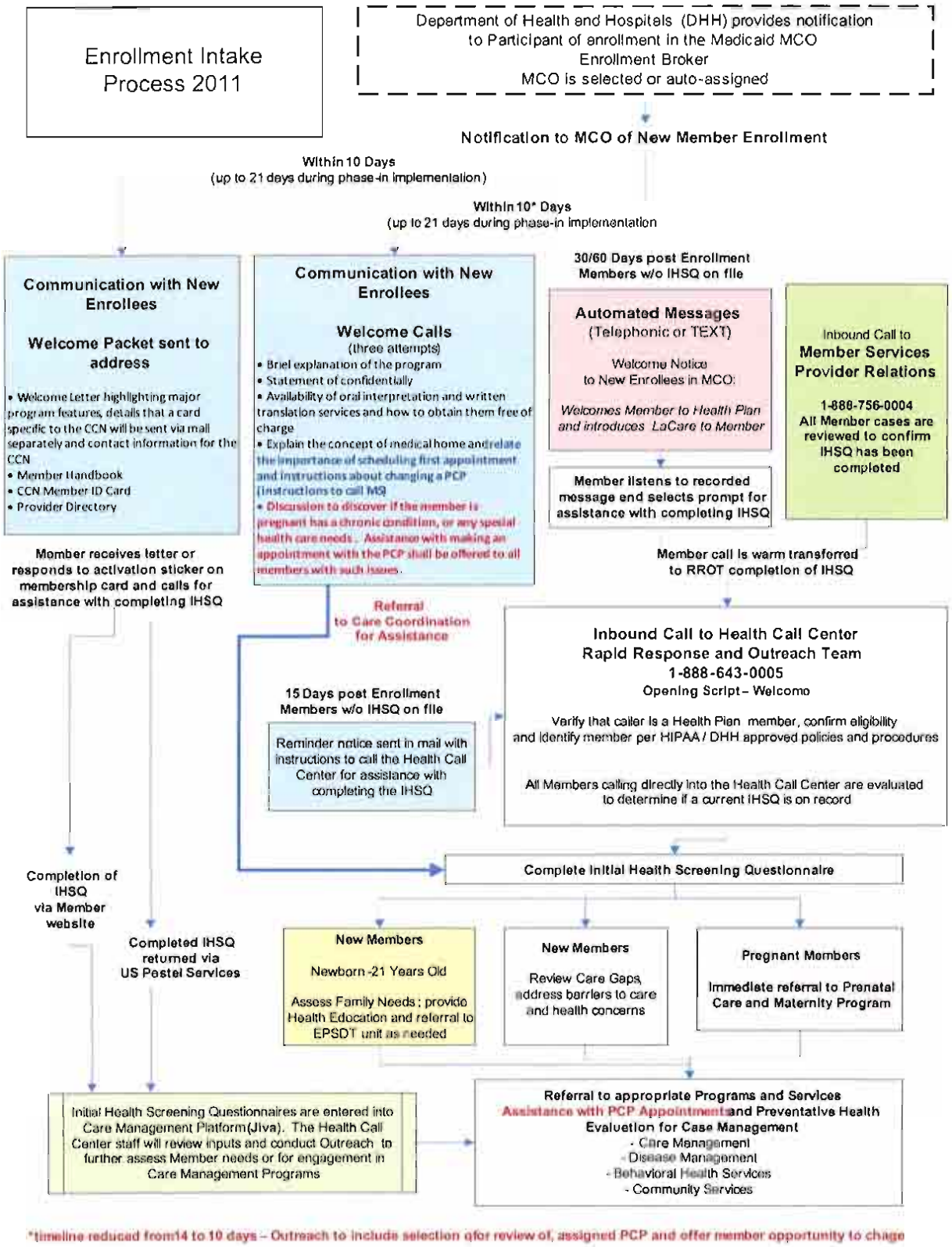

Figure 4: Overview of New Enrollee Assessment Process

Entering the Integrated Care Management Program

Once an enrollee has been identified for care management through the HRA, condition-specific and more comprehensive assessments are conducted. The care manager develops a care plan with the enrollee and family/caregivers using input from the enrollee's treating providers. The care plan is distributed to the enrollee and all of the enrollee's health care providers, including the medical home PCP. The care coordination plan outlines goals, interventions and the duration of the plan in order to achieve and maintain optimal health outcomes. Ongoing updates of the care plan are conducted with each contact or change in health status.

In addition to the medical needs, the care coordination plan will also support the enrollee's need for social, educational, and other non-medical services as well as the strengths of the family/caregiver. All case information is documented in the case record. Additional detail on our integrated care management process can be found in Question 43.

For enrollees declining care management activities, this preference is documented in their enrollee record.

We will submit a copy of the assessment instruments we intend to use to the State for approval during the implementation period.

QUESTION 43

Describe the process and criteria used for case management, including how you will manage and what services you will provide. Address the following issues in your response:

- *How will you identify potential case management situations;*
- *If you use a list of diagnoses to identify cases for management and if so provide the list*
- *Once a case is identified, how will your MCO determine whether to pursue the case for management*
- *How will case managers interact with enrollees and the enrollee's PCP, family, and other attending physicians*
- *What procedures and processes are used to ensure that all medically necessary service are provided, and*
- *Any software you use to identify high risk enrollees and track outcomes including predictive modeling software.*

Specifically address care coordination for children in foster care placement and programs for enrollees with chronic and/or special health needs.

Our program will bring an unmatched combination of experience, insight and clinical capacity to care management for Nebraska's Medicaid managed care program. AmeriHealth has extensive experience in providing care management to Medicaid populations. Our solution supports *all* aspects of person-

centered care for those who have chronic health care needs, including expanded choices, increased access to care, greater coordination and continuity of care, cost-effective health services, and better health outcomes. We do so in a way that blends high-technology stratification and analyses with appropriate levels of individual engagement such as advocacy, communication, problem solving, collaboration and empowerment.

AmeriHealth Nebraska's Integrated Care Management (ICM) program is a holistic solution that uses a population-based health management program to provide comprehensive care management services. This fully integrated model allows enrollees to move seamlessly from one component to another, depending on their unique needs. From this integrated solution, AmeriHealth Nebraska delivers and coordinates its case and disease management services.

Our model incorporates an enrollee-based decision support system that drives both communication and care plan development through a multidisciplinary approach to care management. The ICM process includes reassessing and adjusting the care plan and its goals, as needed. AmeriHealth Nebraska uses leading-edge technology to integrate our medical management departments and functions, including pharmacy management, informatics and operations.

AmeriHealth Nebraska's ICM team includes nurses, social workers, Care Connectors, clinical pharmacists, plan medical directors, primary care practitioners (PCPs), specialists, enrollees and caregivers, and parents/guardians. This team works to meet our enrollees' needs at all levels in a proactive manner that is designed to maximize health outcomes. The graphic below illustrates how each of the components of our model work together toward achievement of a common goal.

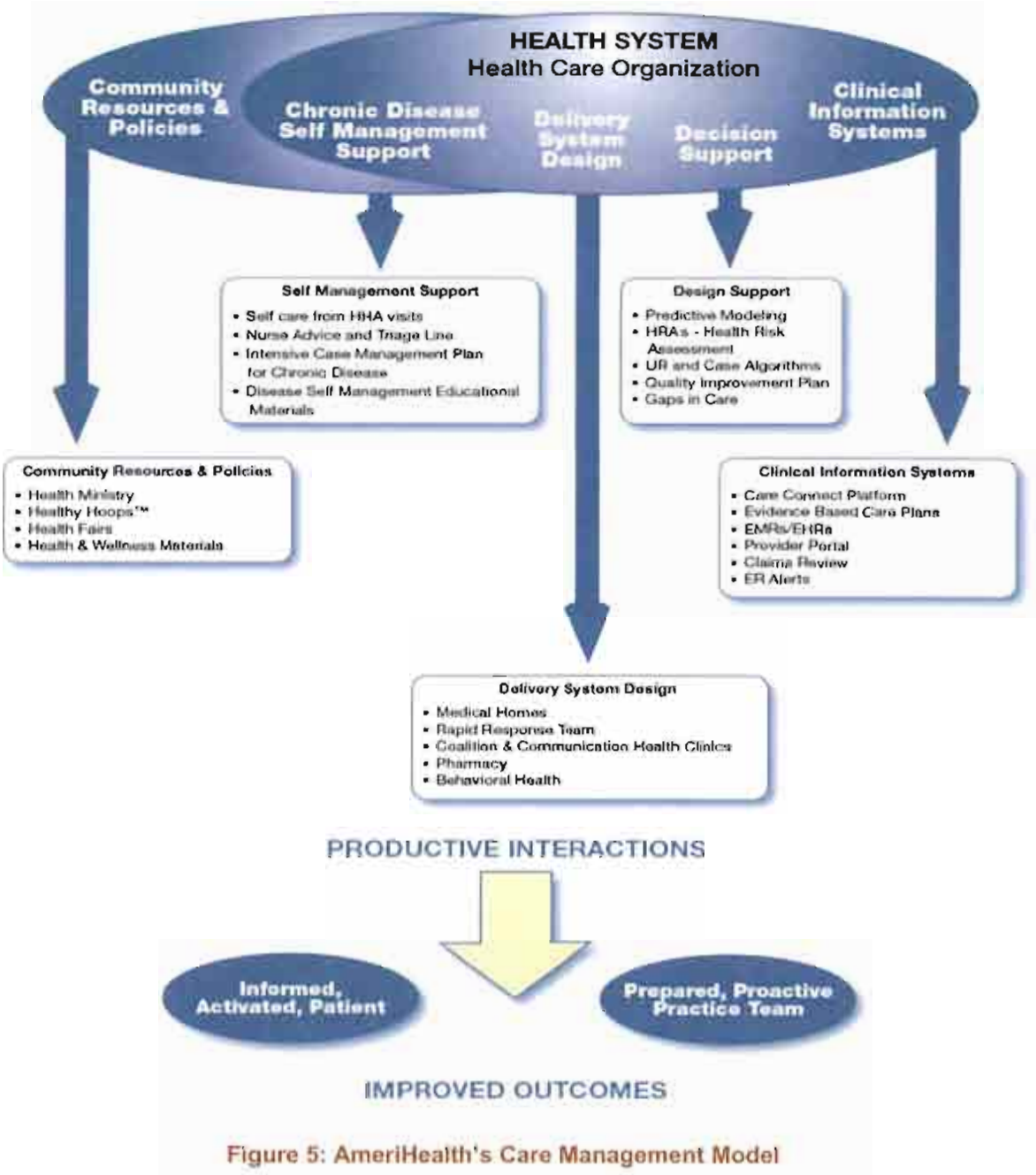

Figure 5: AmeriHealth's Care Management Model

Integrated Care Management

There are five core components to our Integrated Care Management (ICM) program: Pediatric Preventive Health Care, Episodic Care Management, WeeCare (Maternity Management), Complex Care Management (CCM), and Rapid Response. Each of these is summarized below.

Pediatric Preventive Health Care

Described more fully in our response to Question 41, the Pediatric Preventive Health Care program (PPHC) is designed to improve the health of enrollees under age 21 by increasing adherence to Early Periodic Screening, Diagnosis, and Treatment (EPSDT)/Health Check program guidelines. We accomplish this by identifying and coordinating preventive services for these enrollees. The PPHC combines scheduled written and telephonic outreach with state-of-the art informatics that provide point-of-contact notification of EPSDT needs to employees and providers.

Episodic Care Management

The Episodic Care Management (ECM) program coordinates services for new adult and pediatric enrollees of the plan and existing enrollees with short-term and/or intermittent needs who have single problem issues and/or comorbidities. The Care Manager supports enrollees in the resolution of pharmacy, durable medical equipment (DME) and/or dental access issues, transportation needs, identification of and access to specialists, or referral and coordination with behavioral health providers or other community resources. Care Managers perform comprehensive assessments, address short-term and long-term goals, and develop a plan of care with input from the enrollee and physician(s). The ECM team has both RN and MSW Care Managers. ECM employees provide support for regulatory and contractual requirements by serving as a contact for DHHS employees, enrollees and providers.

WeeCare Maternity Management

Our WeeCare program is managed by a dedicated team of Care Managers and Care Connectors that assist expectant mothers. Built on the Prenatal Care guidelines from the Institute for Clinical Systems Improvement, the WeeCare program is dedicated to promoting healthy behaviors and controlling risk factors during pregnancy, with the goal of delivering a healthy, full-term infant.

Identification

AmeriHealth will use a variety of mechanisms to identify and promptly engage members who are pregnant as early as possible in their pregnancy. All new female members are asked about their pregnancy status as part of the new member assessment, and during every call made to or by the Rapid Response team. We work with nurse practitioners, midwives and family practice physicians to ensure they are aware of the services and support offered through our WeeCare program, and encourage them to contact us as soon as they identify that one of our enrollees is pregnant.

AmeriHealth will also analyze claims data from laboratories for Logical Observation Identifiers Names and Codes (LOINC) that indicate pregnancy identifiers. LOINC are a data set of universal identifiers for laboratory and other clinical observations that facilitate communication of clinical results. LOINC occur in the claims data when testing is done at the onset of pregnancy and when complications occur. This weekly report is used to identify newly pregnant members and to identify those whose risk status has changed.

As discussed in our response to Question 40, AmeriHealth Nebraska will implement a member incentive program for pregnant women, part of which is designed to encourage early prenatal care, which will aid in our ability to identify members for our WeeCare program. In addition,

AmeriHealth Nebraska will highlight the need for early prenatal care in member communications including the Member Handbook and newsletters. During community events, we will educate our members on the need for early care. We also give away pregnancy test kits during these events, which contain a message asking AmeriHealth Nebraska members to call our toll-free WeeCare phone number, especially if the result of the test is positive.

One of the programs we will implement to reach expectant moms is our Community Baby Shower. The program helps identify pregnant members who have not yet started prenatal care, by providing a venue, such as a baby shower, to talk to the expectant mother in person. One of AmeriHealth's affiliate plans, Keystone Mercy Health Plan, recently won the Outreach Award from the Medicaid Health Plans of America for this program. Keystone Mercy's Community Baby Shower program was recognized for proactively connecting pregnant African-American women with health care providers, Care Managers and community organizations.

"Select Health's [AmeriHealth's South Carolina affiliate's] efforts to improve health outcomes for infants across the state have made them a significant partner in South Carolina's efforts to reduce infant mortality."

Doug Bryant, Former Commissioner, South Carolina Department of Health and Environmental Control

AmeriHealth Nebraska will also evaluate whether to include incentives in the provider incentive pool for OB/GYN providers. (The provider incentive pool is discussed in our response to Question 102). With the early identification incentive, OB/GYN providers receive an additional payment for submission of an OB Needs Assessment Form to the plan outlining the expectant mother's health status, pregnancy risks and expected delivery date. The information on the form allows plan employees to identify and get involved with high-risk pregnancies as early as possible.

Stratification

As we outreach to pregnant mothers and collect information for internal and external assessments, we group the expectant women into high- and low-risk categories. Members with any of the following are considered high-risk:

- Asthma
- Spontaneous bleeding
- History of preterm labor
- Pre-eclampsia or history of pre-eclampsia
- Cerclage
- Diabetes (all types)
- Domestic abuse
- Drug or alcohol use
- High blood pressure
- HIV
- Lupus
- Multiple gestations
- PIH (pregnancy induced hypertension)

- Placentia previa
- Sexually transmitted disease
- Smoking or tobacco use
- Thromboembolitic disease
- Unstable living situation
- Mental/behavioral health condition (including depression)

In addition, AmeriHealth Nebraska will use a weekly report combining the LOINC analysis, discussed above, with pharmacy files to identify changes to the woman's risk level. The system uses a combination of age, LOINC, and medications, identifying conditions such as gestational pregnancy. It is important to note that the highest risk factors for a preterm delivery are prior preterm delivery, shortened cervix, and preterm labor, none which can be identified through pharmacy and LOINC mining.

CR was pregnant with a history of a delivery at 25 weeks. In 2007, she delivered a baby who died due to extreme prematurity. When the WeeCare nurse called to assess CR, the Care Manager identified CR as a candidate for 17 Alpha Hydroxyprogesterone Caproate (17P) injections. The nurse talked CR and contacted the provider to explain the situation and suggest that CR be considered for 17P therapy. The WeeCare nurse continued to work with CR through her pregnancy, coaching her on healthy pregnancy behaviors and educating her on the immunizations and screenings her newborn would need. CR delivered a healthy, six-pound, 12-ounce infant at 38+ weeks.

In April 2010, CR became pregnant again and called her WeeCare nurse. CR had a different obstetrician for this delivery. The WeeCare nurse contacted the physician, explained CR's history and facilitated the order for 17-P injections. CR delivered at 37wks and the child weighed seven pounds, one ounce.

Interventions

Members assessed as low-risk receive educational information via mail and phone reminders with access to a Care Manager as necessary. Members identified as high-risk are managed by the plan with a team of both Care Managers and Care Connectors. Care Managers coordinate care and address various issues throughout the member's pregnancy and post-partum period. All members receive reminders about dental screening and are screened for depression in addition to education on healthy pregnancy habits, smoking and alcohol cessation, choosing a pediatrician and the importance of immunizations and infant medical care during the first two years of life.

Pregnant? New Mom?
Text BABY to 511411 for Free Info

AmeriHealth Nebraska will also promote the no-cost Text4Baby service to our pregnant members. Text4Baby provides ongoing prenatal education reminders in English and Spanish via text message direct to the pregnant woman's phone. Nationally recognized, Text4Baby is supported by CMS, as well as leading maternal child health organizations.

In addition, AmeriHealth Nebraska will work with DHHS to promote our moms2b social media program. The moms2b Club utilizes a social media and mobile technology platform to promote prenatal and post-partum care. Through a partnership with a mobile phone service provider, OB/GYN providers, community partners and the WeeCare

maternity program, moms2b will engage high-risk pregnant members to keep them connected to WeeCare Care Managers and their available services.

An offshoot of the WeeCare program, the Neonatal Intensive Care Unit (NICU) Graduate program identifies and follows infants who have a hospital stay involving NICU care. These infants are at risk for an increased incidence of readmission due to their medical, developmental and psychosocial needs. The NICU Graduate Care Manager works with the family during the hospital stay and follows the member for up to six months post discharge to ensure all barriers in care are addressed. The Care Manager collaborates with the UM nurse, maternity Care Manager, and hospital Care Manager to engage member's parents during the newborn's inpatient stay and post discharge. The NICU Graduate program draws on the expertise of a maternal fetal medicine physician employed as a Medical Director by AmeriHealth.

Complex Care Management

Enrollees identified for Complex Care Management (CCM) receive comprehensive and disease-specific assessments, and reassessments, along with the development of short-term and long-term goals and an individual plan of care, created with input from the enrollee/caregiver and physician(s). The CCM process includes reassessing and adjusting the care plan and its goals as needed. Care Connectors are assigned activities to assist the enrollee with various interventions under the direct supervision of the Care Manager. Care Managers coordinate care and address various issues including but not limited to pharmacy, DME and/or dental access, assistance with transportation, identification of and access to specialists and referral and coordination with behavioral health providers or other community resources. The Complex Care Management team is made up of both nurse and social worker Care Managers.

Under the direction of the AmeriHealth Nebraska-based Medical Director, the Care Coordination Director (Medical Management Coordinator) and Care Coordination Manager (Case Management Administrator/Manager) oversee AmeriHealth Nebraska employees providing ICM services in the plan's offices located in Omaha. AmeriHealth believes strongly that health care is local and therefore values the involvement of individuals throughout the local area. We will make every effort to recruit and hire employees from Nebraska for care management positions.

Case Study: Avoiding Readmission

S is a 62 year-old Spanish-speaking female diagnosed with metastatic cervical cancer. A bilingual RR Care Connector contacted S the day after her diagnosis to review her discharge instructions, verify that her home health care was in place, that she had a follow-up medical appointment and to identify any barriers to following her plan of care.

S's daughter was providing some of her care. The daughter indicated that S had her new pain medication, that the home health nurse had visited and established a visit schedule and that the wound care supplies were delivered. However, the daughter was in need of irrigation syringes and a drainage bag for her mother's care. The Care Connector contacted the equipment company to arrange for the missing supplies and marked S's case for a follow-up call to check on the supplies and S's pain control.

During the follow-up call, the Care Connector uncovered that the additional supplies had not arrived. After several unsuccessful calls to the equipment vendor, the Care Connector arranged for the home health nurse to deliver the supplies.

Rapid Response Team

An important component of the ICM model, the Rapid Response (RR) team was developed to address the urgent needs of our enrollees and to support our providers and their staff. The RR team consists of registered nurses, social workers, and non-clinical Care Connectors.

Three key service functions are performed in the RR unit:

Inbound Call Service

Enrollees and providers may request RR support via a direct, toll-free Rapid Response line. Referrals to RR are also received through many other sources, such as Customer Services, pharmacy services, utilization review, and provider services. The RR toll-free number will be provided as a contact point in all enrollee mailings and automated messaging, encouraging enrollees who need additional support or information to call. The number will also be publicized to providers through provider newsletters, provider orientation and interactions between the provider relations employees and the provider.

Outreach Service

Outreach activities include telephonic surveys, assessment completion and support of special projects and quality initiatives. RR employees also initiate follow-up calls to enrollees recently discharged from the hospital and enrollees who contacted the 24-hour Nurse Line the previous day.

Care Management Support

Care Connectors support Care Managers by completing activities and reminder calls in support of the individualized plan of care. These include appointment scheduling and reminders, transportation support, enrollee educational mailings, and other administrative tasks assigned by Care Managers.

Care Managers are also part of the RR unit and provide care management services for enrollees with urgent health concerns that are clinical in nature. Calls are triaged by the Care Connector, who involves the Care Manager when indicated by the urgent needs assessment or clinical situation.

Rapid response employees are trained to assist enrollees in investigating and overcoming barriers to accessing care and achieving their health care goals. Staff can address questions such as those concerning how to obtain medications, supplies or medical equipment, offer assistance in finding a PCP or specialist physician and how to get help with making physician appointments. Both Care Managers and Care Connectors are well informed of available community services and are available to assist with the application process and follow-through until service delivery.

By design, several services overlap all five core components. Each component includes targeted interventions for chronic conditions (detailed in Question 45), special needs populations and EPSDT-eligible populations. Additionally, all of the core components coordinate and collaborate with the RR team. Data analysis and reporting are an integral part of every aspect of ICM, from population identification through evaluation and effectiveness monitoring. In order to maximize the efficient use of resources, the ICM program balances services provided by vendors and community agencies with those provided by AmeriHealth Nebraska employees.

Identifying Potential Case Management Situations

The ICM program is driven by the use of sophisticated and state-of-the-art predictive modeling software to identify enrollees that are appropriate for the various components of the program. However, enrollees are also identified through referrals from providers, requests from enrollees and other health plan activities. Each of our identification processes are summarized below:

- **Data mining and predictive modeling** – We use software algorithms provided by DxCG, Inc., along with claims and pharmacy data. The data is analyzed to identify individuals who are expected to have higher-than-average future health care needs. Prospective risk scores are used to trigger assessments for different care management programs. Predictive modeling is run on current claim data as well as available historical data. We will also use data such as LOINC for pregnancy and drug therapy management (DTM) algorithms as other sources of enrollee identification. Commonly found in laboratory billing data, LOINC data facilitate the exchange of clinical results, such as maternal risk conditions. Detailed information on the predictive modeling tool can be found later on in this section.
- **New enrollee assessment** – AmeriHealth Nebraska collects assessment data on enrollees who are new to the plan, in order to identify ongoing conditions and potential health risks. Based on the assessment responses, enrollees are triaged into the appropriate care management program.
- **Provider referrals** - Providers are encouraged to refer enrollees to the ICM program. Information provided during the initial provider training program, as well as ongoing information given to providers, will explain the services available through the ICM program and encourage referrals.

- **Enrollee requests** – Enrollees and family members can contact the ICM department to request care management services.
- **Health plan activity** - Enrollees are also referred to the ICM program through internal processes such as utilization management, provider service calls and enrollee service calls.

Enrollment for all levels in the ICM program is automatic, with the ability for the enrollee to opt out.

The ICM program provides specialized services that support and assist enrollees with the medical, behavioral and/or social issues that impact their quality of life and health outcomes. Identified issues/diagnoses that result in a referral to the ICM program include, but are not limited to:

- Multiple diagnoses (three or more actual/potential major diagnoses)
- Risk score indicating over- or under-utilization of care and services
- Pregnancy
- Pediatric enrollees requiring assistance with EPSDT services
- Pediatric enrollees in foster care or receiving adoption assistance
- Infants receiving care in the NICU
- Enrollees with dual medical and behavioral health needs
- Enrollees who are developmentally or cognitively challenged
- Enrollees with a special health care need
- Enrollees with chronic diseases including:
    - Heart failure
    - Diabetes
    - Asthma
    - Chronic obstructive pulmonary disease
    - Sickle cell
    - Obesity
    - Hypertension

Determining Whether to Pursue the Case for Management

Stratification and Assessment

We stratify enrollees using a combination of predictive risk score and assessment findings. Enrollees with predictive risk scores greater than 2.0 (twice the population average) or those with an unstable medical, behavioral health or support situation are assigned to the high-risk group.

Enrollees identified for the high-risk tier undergo a more comprehensive holistic assessment with additional focus on any identified problem areas. The assessment incorporates subjective findings from the enrollee, such as perception of health (utilizing the Short Form Health Survey tool) and level of activation (using the Patient Activation Measure [PAM]), which screens for functional level, depression and literacy, with input from treating providers and findings from review-of-claim and utilization activity. The assessment includes health literacy level, lifestyle choices (such as tobacco use, alcohol and drug use, and weight management), cultural and linguistic needs, and contact preferences. The topics addressed through our assessment are listed below.

Table 1: AmeriHealth Comprehensive Assessment Topics

Category	Topic
Health Problems	• Current health problems • Length of time • Knowledge related to cause and treatment
Medications	• Medications used • Dose/frequency • Understanding of reason for the medication
Other Treatment	• Cultural/traditional or home health remedies • Other medical treatments
Medication Barriers	• Reasons medication not taken • Assistance needed for medications
Awareness	• Medication/condition alert bracelet/card • Emergency support system
Physician Care	• How often sees doctor • Date of next appointment • Plan if not feeling well
Hospital/ER Use	• History of use • Reason for event
Functional Status	• Problems with daily activities • Mobility limitations
Health Literacy	• Problems reading or understanding information
BMI	• Height/weight • Frequency monitored
Nutrition	• Type of diet • Ability to adhere to diet
Substance Use	• Tobacco use • Drug use • Alcohol use • Frequency of each
Lifestyle	• Exercise frequency • Cultural practices
Health Care Access	• Available transportation • Barriers to care
Behavioral Health	• Depression • Anxiety • Suicide risk

	• Trauma exposure • Autism (children)
Cognitive Assessment	• Care Manager assessment of cognition

Condition-Specific:
Asthma
COPD
Diabetes
Heart Failure
Hypertension
Obesity
Pregnancy
Sickle Cell
	• For each identified target condition:
	  • Understanding of condition
	  • Adherence to recommended clinical guidelines
	  • Lifestyle factors
	• Self-management skills

AmeriHealth Nebraska will also screen high-risk enrollees over age five for behavioral health conditions using a tool based on the Adults Needs and Strengths Assessment (ANSA; Lyons, 2009) or the Child and Adolescent Needs and Strength (CANS; Lyons, 2004). Adults are screened for depression, anxiety, trauma exposure, suicide risk and substance abuse. Children and adolescents are screened for depression, disruptive behavior, trauma, substance abuse, autism and suicide risk. A detailed assessment is performed for any item in the assessment that screens positive. Copies of sample assessments can be found in Section 42.

Enrollees with controlled chronic conditions and short-term needs are assigned to the low-risk group. The low-risk group receives educational materials in the mail, access to the 24/7 Nurse Line and on-demand care management services through the Rapid Response team. Enrollees without chronic conditions will receive wellness and health promotion services, in addition to support from the Rapid Response team and 24/7 nurse line. The below diagram outlines the different levels of services targeted at enrollees in each category.

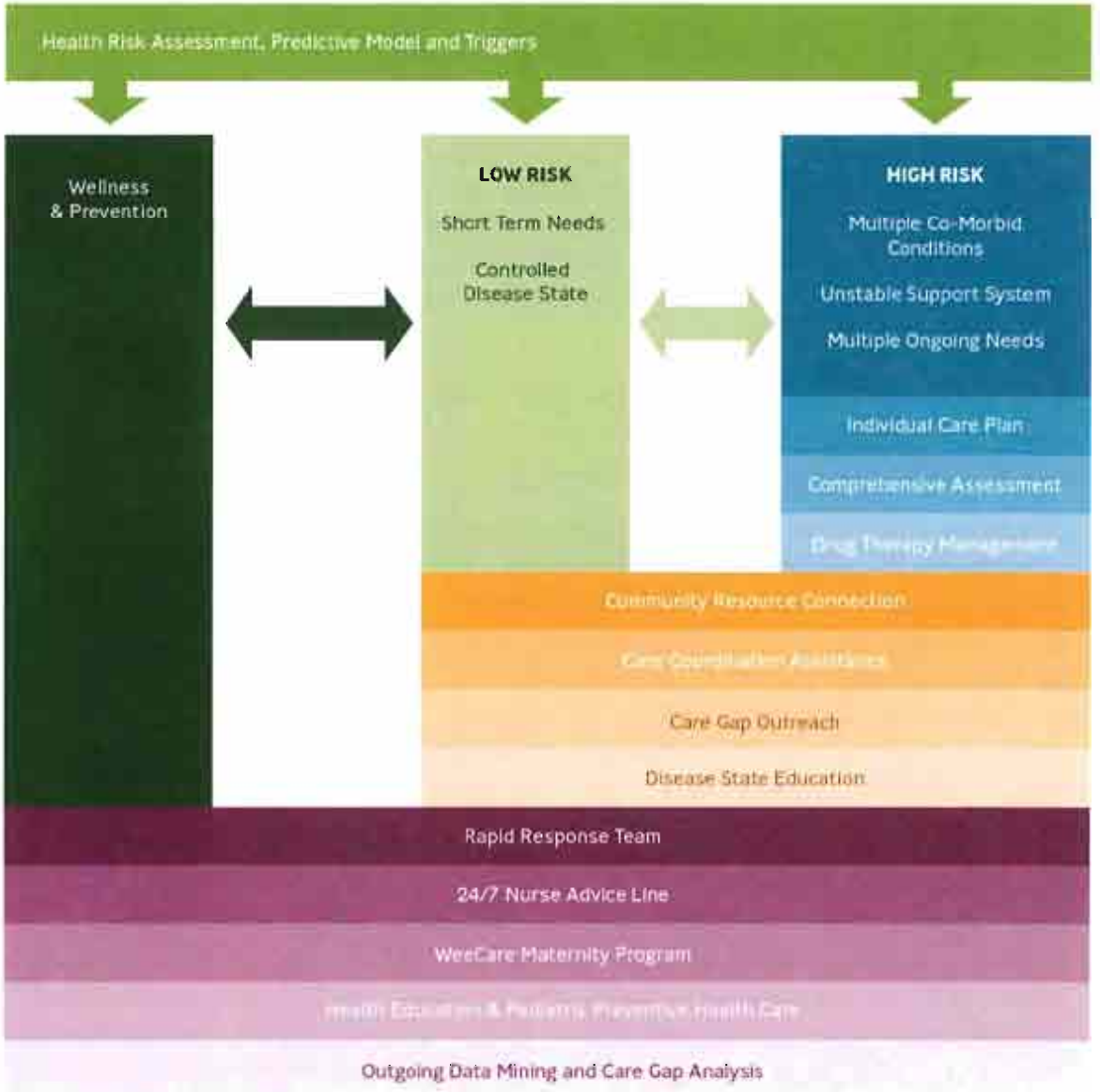

Figure 6: Care Management Stratification Levels

Care Managers' Interaction with Enrollees, Providers, and Family

The primary method of service for the ICM program is telephonic outreach, assessment and intervention. Care Managers and Care Connectors will also be able to communicate with enrollees via secure email or text messaging, depending on the enrollee's preference. ICM employees make outreach calls to the enrollee and/or the authorized enrollee representative, as indicated, and collaborate with the PCP and specialist to develop an individualized plan of care. We use outreach letters and home visits, as appropriate, to engage enrollees and address and resolve issues. ICM employees participate in interdisciplinary team meetings that include other employees, enrollees, practitioners, inpatient and outpatient providers, community resource representatives, community behavioral health providers, and other county and/or State entities from which the enrollee may be

receiving services. These meetings ensure the enrollee-specific treatment plan addresses all issues impacting an enrollee's access to appropriate care and services.

DHHS-approved care management brochures and enrollee welcome letters will include information on the Patient-Centered Medical Home and the benefits of participating in a medical home. Care Managers proactively facilitate PCP/medical home appointments for enrollees to ensure regular evaluation by the PCP. Appointment dates are entered into the enrollee's care plan, automatically setting up work queue activities for the Care Manager and RR Care Connector to remind the enrollee of the appointment, verify transportation arrangements and assess other barriers that may keep them from making the appointment.

AmeriHealth also has experience using low-dollar enrollee incentives, such as movie tickets and $5 phone cards to encourage enrollee participation. We will work with the State to leverage this experience for AmeriHealth Nebraska enrollees.

AmeriHealth's program won the Medicaid Health Plans of America (MHPA) 2011 Innovations Award for successfully reducing inpatient admissions and readmissions.

In locations where we have a high volume of enrollees, we will seek provider partners willing to embed a Care Manager in their office. This approach was successfully implemented as a pilot program in our Pennsylvania affiliate, and Health Affairs chose the program for presentation to the Centers for Medicare and Medicaid Services during last November's Health Innovations Conference. The pilot, which was also selected by the Medicaid Health Plans of America (MPHA) for its 2011 Innovation Award, significantly reduced inpatient admissions and readmissions.

Encouraging Enrollee Participation

AmeriHealth has worked with the Medicaid population almost 30 years. We have found that establishing a trusting relationship with enrollees is the cornerstone in helping them become involved in their health care and adopt recommended lifestyle changes. Our Care Managers and other employees work on a one-to-one basis with enrollees to help them become comfortable and active in their own care. We discuss their primary concerns, review assessment findings and utilization data, identify goals, and then develop a plan that addresses all of these elements. The enrollee becomes an active participant in the creation of the plan, and by doing so has a stake in adhering to the recommended course of action.

One key to influencing an enrollee's behavior is establishing a trusting relationship between the enrollee and the care management team. Through this relationship-building process, the enrollee becomes comfortable and active with the management of his or her own care. In an effort to build a collaborative relationship, the Care Manager will begin by addressing the primary concern of the enrollee. The first step for each situation is to identify the enrollee's biggest concern with his/her current health state. That concern may not be related to the issue identified in the enrollee's assessment findings and utilization data, but is a foundation for talking about and addressing that issue as well as others.

Often, the Care Manager will ask the enrollee to identify personal goals (rather than "health care" goals). By focusing on the enrollee's concerns, like wanting to walk a child to school or go dancing with friends, the Care Manager can address items such as nutrition required for healing a foot wound or proper use of asthma medication. Once plans are in motion to address the enrollee's personal goals, the Care Manager works toward addressing additional issues revealed in the assessment findings and utilization data. For each intervention, the Care Manager focuses the discussion on how the particular intervention will benefit the enrollee.

For enrollees who can actively participate in the plan, the Care Manager will assign the enrollee to a specific role in the care plan. For instance, the Care Manager may ask an enrollee with heart failure to call each week and report his/her weight. During the call, the care management team supports the enrollee by positively reinforcing his/her activities, helping to instill a sense of accomplishment. These interactions can help enrollees maintain an open, active dialogue with Care Managers that leads to improved care.

Coordinating Case Management Services with the PCP

The PCP is the cornerstone of the enrollee's care coordination and delivery system. Our ICM employees contact each PCP during the enrollee's initial enrollment into the program, and as part of the comprehensive assessment and treatment plan development process. We create the enrollee's treatment plan using the PCP's treatment plan as a foundation. This allows us to complement the PCP's recommendations as we develop an enhanced and holistic treatment plan specific to the ICM program. The ICM Care Manager remains in close communication with the PCP during the implementation of the treatment plan should issues or new concerns arise.

Case Study: Coordinating Care Management

T is a 38-year old woman with heart failure, coronary artery disease, high blood pressure, hyperlipidema, obesity, lupus anticoagulant with anemia, agoraphobia and anxiety. She has history of multiple (9) myocardial infarctions and stents, deep vein thrombosis and pulmonary emboli with a Greenfield filter. She takes 14 medications, including an anticoagulant and has a Methicillin-resistant Staphylococcus aureus infection on her buttocks. T states that she has a lot of stress in her life and that she helps her 17-year old daughter care for the daughter's 8-month old child. T is easily overwhelmed. She recently stopped smoking. T has a history of non-compliance with specialist and primary care provider appointments, lab work and diagnostic tests due to her agoraphobia and anxiety.

The Care Manager began by establishing a rapport with T, slowly helping her through her fears. On several occasions, T was in tears while talking with the Care Manager, sobbing that she doesn't like living in fear of going out of her house and wants help. The Care Manager arranged for Quest Lab to do blood draws at the home to foster compliance with the ongoing blood tests necessary to manage T's warfarin (anticoagulant) medication.

The next goal the Care Manager worked on with T was going to the primary physician's office. The Care Manager contacted the office and explained T's fears and potential for anxiety attacks along with ways the office employees could assist to make the visit less threatening for T. The Care Manager asked the office to keep T in less populated areas of the office, having her wait in an examination room, instead of the waiting room. Arrangements were made for T to have the first appointment of the day, to minimize the number of other patients who would be in the office.

T successfully completed the visit, her first in years. Next, T and the Care Manager are working on a visit to the specialist.

Care management employees contact all of the enrollee's key/current providers, including specialists and behavioral health clinicians, who are involved with the enrollee's care to determine the best processes to use to support the enrollee. This approach helps to reduce redundancies and identifies areas to coordinate and support efficiencies. We engage key providers and offer them the opportunity to be part of the development of the enrollee's treatment plan.

Incorporating Provider Input into Strategies to Influence Enrollee Behavior

AmeriHealth Nebraska routinely solicits provider feedback and input regarding our ICM program. At the enrollee level, Care Management employees routinely contact providers to gain their perspective on the enrollee's needs and to understand approaches that have worked (or not worked) with the enrollee. The information gathered is used in formulating the enrollee's plan of care and guides the approach used with the enrollee.

In addition, AmeriHealth Nebraska will implement Partnership Councils in Nebraska as a forum to give providers a voice in our programs. Through the Councils, providers and other stakeholders offer

input and direction regarding AmeriHealth Nebraska's policies, procedures and programs, including mechanisms AmeriHealth Nebraska can use to influence enrollee behavior. For example, a similar program used by one of our plans drew on provider input to design a program for encouraging adolescent enrollees to complete well care visits. (Movie ticket vouchers were given to primary care physicians, who distributed them to the adolescents at the end of the office visit.) This program helped increase adolescent well visit rates from 49.54% to 60.83% in the year it was in place.

We also conduct an annual Provider Satisfaction Survey, collecting feedback on how we can improve the effectiveness of our program. As part of the provider questionnaire, we solicit input on methods we can implement to improve the program from all perspectives, including influencers of enrollee behavior.

We have used provider feedback extensively to shape our care gap strategy. Care gaps are services recommended by nationally-accepted clinical practice guidelines for which there is no claim-supported evidence of completion. Providers are alerted to these "gaps" when they perform an eligibility check through our Provider Portal and through the Enrollee Clinical Summary and Provider Reports available on the portal. Providers use this information to reinforce the need for these important services during the next office visit. Their feedback has helped us improve the program to display only the critical information needed to effectively intervene with the enrollee.

Providing Medically Necessary Services

AmeriHealth Nebraska's Utilization and Care Management departments are fully integrated through our uniform care coordination platform. While Medical Necessity determinations are made by our Utilization Management employees, care managers collaborate with UM employees in this process.

Requests for benefit coverage or Medical Necessity determinations are made through employees supervised by a Registered Nurse. Decisions to approve coverage for care may be made by Utilization Management employees when they fall within AmeriHealth Nebraska's written guidelines.

Any request that is not addressed by, or does not meet, AmeriHealth Nebraska's guidelines is referred to the Physician Reviewer for a decision. Medical Necessity decisions made by a Physician Reviewer or by a designated licensed clinical professional are based on DHHS's definition of Medical Necessity, in conjunction with the enrollee's benefits, application of medical expertise, applicable criteria, and/or published peer-review literature. At the discretion of the Physician Reviewer, input to the decision may be obtained from participating board-certified physicians with an appropriate specialty. The Physician Reviewer or designated licensed clinical professional makes the final decision.

Any decision to deny, limit coverage for an admission, service, procedure or extension of stay based on Medical Necessity, or authorize in an amount, duration or scope that is less than requested, is made by a Physician Reviewer or other appropriate designated licensed clinical professional under the clinical direction of the Physician Reviewer. The name and license indicator (such as MD, DO, or PhD) of the Physician Reviewer or licensed clinical professional making the adverse determination is included in the written determination letter (the Notice of Action).

We will base all decisions in our work for the Nebraska Medicaid program solely on appropriateness of care and service, and the existence of coverage. The Utilization Management team will provide services consistent with written policies and procedures to ensure that criteria are applied appropriately and consistently. Our policies restrict adverse decision making regarding medical necessity to clinical professionals who possess an active, unrestricted license and have the appropriate education, training, or professional experience in medical or clinical practice. AmeriHealth Physician Reviewers and licensed clinical professionals making medical necessity determinations will attest that adverse determination will not be made for a medical procedure or service outside of the scope of the individual's expertise.

AmeriHealth Nebraska does not provide any financial incentives or rewards to encourage decisions that result in underutilization, denial, limits or discontinuation of medically necessary covered services. The medical necessity criteria utilized by AmeriHealth Nebraska is available upon request to all participating practitioners, providers and enrollees. We educate practitioners and providers on available review criteria and methods to obtain clinical criteria in our Provider Manual, information posted on the AmeriHealth provider website and included in the written determination letter (Notice of Action).

Care Coordination for out-of-state travel

H is a three-year-old enrollee with a complicated medical history including diagnosis of tracheomalacia, chronic lung disease, and gastroesophageal reflux disease (GERD). With a history of multiple surgical procedures including a Nissen fundoplication to relieve her GERD, placement of a tracheostomy for airway maintenance and suctioning, and gastrostomy tube placement for enteral feedings and medication administration, H also required humidified air and supplemental oxygen at night or during periods of acute illness. H also needed her oxygen levels monitored through the use of a pulse oximeter intermittently throughout the day and continuously overnight when sleeping to ensure that she was properly oxygenated.

Our Care Manager received a call from H's mother shortly before a family trip to Florida. The mother was inquiring about the need to have back-up equipment available for H while traveling, along with extra supplies such as suction catheters. The Care Manager immediately began coordinating to ensure that H had sufficient supplies and equipment to travel safely with her family, including supplemental oxygen for nighttime use. H's mother was instructed on contingency plans should a need for additional supplies arise while in Florida, such as how to receive assistance locating a Florida-based provider of Durable Medical Equipment (DME) including catheter supplies. Two days before the trip, H's mother called again concerned that in addition to having supplemental oxygen available for usage at night during the trip, H's physician had prescribed for her to have oxygen available in-flight. The mother had called the airline and was informed about restrictions on the types of oxygen concentrators approved for use in-flight, and that H's regular DME provider did not have the approved equipment.

Our Care Manager collaborated with a colleague with extensive knowledge of DME and DME providers to find the type of oxygen concentrator approved for in-flight usage on such short notice. Additionally, our Care Manager reached out to the physician specialist and obtained additional information regarding his travel protocols for H and recognized that other supplies were going to be needed in the event that H's tracheostomy tube was displaced during travel and needed to be replaced (to prevent her stoma from closing). Our Care Manager, through a series of phone calls with the physician and outreach to DME providers, was able to ensure that all items were ready and available in time for departure and to arrange for a DME provider to make a home visit to educate H's mother on the use of the new oxygen equipment.

Despite the short notice, the Care Manager was able to work with the DME providers to accommodate the fact that the trip would include flying into one Florida city, driving to another and flying home from there. The preparation included switching DME providers so the specialized oxygen equipment would be available for travel for the duration of the trip, while ensuring no gap occurred in the provision of DME supplies and equipment before leaving or upon returning home when it was necessary to switch back to the original DME provider. Our Care Manager worked with H's mother to keep her informed along the way and intervened during times when the mother did not follow through with DME providers as needed.

After returning home, the mother notified our Care Manager the family had enjoyed a great trip, had all of the needed equipment and supplies, and that H remained healthy the whole time.

Software to Identify High-Risk Enrollees and Track Outcomes

The prompt and accurate identification of high-risk enrollees is one of the most critical elements of the entire care management process, from initial identification through the actual work with the enrollee. Using data from current and historical claims, AmeriHealth Nebraska employs our DxCG predictive modeling tool and methodology as another vehicle to identify enrollees who may benefit from our various programs. Once identified, high-risk enrollees are managed through our Jiva Medical Management Information System. The Jiva system provides a comprehensive view of enrollee-related data; a full workflow-capability to facilitate assessment, planning, intervention and evaluation; and a robust data set to facilitate outcome tracking and monitoring.

Predictive Modeling Tools

Our predictive modeling system is based on Diagnostic Cost Groups (DCGs).[1] AmeriHealth Nebraska uses Verisk Health's Diagnostic Cost Groups (DCGs) and predictive model system, generally referred to as "DxCG."[2] Verisk's Health Division is the original developer of the

[1] A DCG is more specifically defined as a family of risk assessment and risk adjustment tools designed for population-based health management. Using medical claim data, each enrollee-year is characterized by cataloging the range and intensity of medical problems present during the year. Demographic information is added to help predict each enrollee's resource use for either the concurrent year (retrospective/concurrent) or the following year (prospective). In population-based analysis, every individual is described clinically and assigned a risk score based on expected health care costs. The DCG all-encounter models capture each comorbidity, and can be used to identify patients with all types of clinical conditions. DCG (Diagnostic Cost Group) models generate individual and group level output.

[2] The original Diagnostic Cost Group (DCG) model research began in 1984. Researchers used two years (1979-80) of Medicare data. Reflecting the limited availability of diagnostic information at that time, only inpatient diagnoses were incorporated into these first DCG models. Building upon this early work, DCG models were further refined and recalibrated using 1984-85 Medicare data by Arlene Ash, Ph.D., and Randall Ellis, Ph.D., of Boston University and Lisa Iezzoni, M.D., M.S., of Harvard Medical School.

DCG models, both those relying exclusively on inpatient diagnoses and those that use diagnoses from other sites of service (outpatient, physician office, and so on), were further refined and fit to 1991-92 Medicare data. That project had Randall Ellis as Principal Investigator and Gregory Pope, M.S. of Health Economics Research, Inc. (HER) as Project Director. Arlene Ash and Randall Ellis, as co-principal investigators, later extended the DCG framework to under-age-65 privately-insured (commercial) and Medicaid populations. CMS continues to use a derivation of the DCG model in its Medicare program.

Diagnostic Cost Groups (DCGs) predictive model system. The DxCG model is well-documented, and is the most widely validated risk adjustment research methodology.[3]

Medicaid Data Elements for Predictors and Dependent Measure(s)

Although the DxCG model is often used by commercial and Medicare payers, it is also utilized for Medicaid. In addition to the traditional elements for predictors available for commercial and Medicare, Medicaid models are further divided by managed care models and fee-for-service (FFS) models. Since the eligibility characteristics vary significantly between enrollees in Medicaid managed care and those who remain in FFS delivery programs, separate models are developed to better predict risk and cost in both program types.

DxCG models are also characterized by the nature of available data, referred to as the "model variant." We track the following model variants:

- **Age/Sex** – Age and sex demographic information. These models use traditional actuarial measures of risk assessment and provide a comparative baseline for the clinical models. For Medicaid populations, these models also use eligibility categories.
- **Inpatient** – Age, sex and hospital inpatient diagnoses using the International Classification of Diseases, Ninth Revision, Clinical Modification (ICD-9-CM). This variant predicts the likelihood of hospitalization within the next six months.
- **All-encounter** – Use age, sex and all diagnoses – both inpatient and outpatient – recorded on any claim that involved contact with clinically-trained medical Providers.
- **Likelihood of Hospitalization (LOH)**

The DxCG model uses diagnostic and NDC code information commonly captured on claims, cost of services, plus age and gender of the individual to calculate a health risk score which equates to a person's expected cost per year. Clinical conditions have an associated risk weight which is a valid and accurate estimator of current and future health care costs. Pharmacy-based models have a similar construction and pharmacy categories are used to calculate total medical cost. Pharmacy models are especially useful if encounter data captured from other sources is less than robust. They also serve as a measure of data quality against the medical claim data since it is not uncommon to have a prescription drug refill indicate the presence of a clinical condition, yet the condition is not coded by providers in the same data period.

Claim data for more than 21,000,000 enrollee months support our predictive modeling approach.

These risk adjustment and predictive models inform a wide variety of business processes including but not limited to actuarial risk assessment, financial planning, program evaluation, provider efficiency analysis, the development of risk adjusted capitation, risk stratification, prospective identification of high cost claimants, and targeted case management.

[3] The most recent comparative study on risk adjustment and predictive modeling tools was conducted by the Society of Actuaries ("SOA") in 2007. The SOA study group compared industry leading models and concluded that DxCG model performance ranks among the best-in-class.

Assessment of Data Reliability and Model Validity

AmeriHealth Nebraska has a long history of providing effective chronic care management to Medicaid populations with a variety of chronic conditions and associated comorbidities, including asthma, diabetes and congestive heart failure.[4]

AmeriHealth Nebraska takes a dual approach to chronic care management. We review concurrent risk scores, but we also have an additional focus on *prospective* scores.[5] This allows us to target actions toward those who likely would consume more resources in the coming year before that year is upon us. That change in direction and perspective — from "reactive to proactive" — has saved literally millions of dollars for our public sector customers and improved the lives of thousands of people.

Our use of DCGs for predictive modeling spans eight years across a wide range of chronic conditions, exclusively for Medicaid populations. We have enrollee, provider and claim data for five plans in our system and retain this data for a minimum of three years, or for longer periods as required by our customers. This translates to claims data for more than twenty-one (21) million enrollee months.

An example of our use of DCGs to identify high-risk enrollees for case management may be found in our work in our southeastern Pennsylvania plan, which serves some 300,000 Medicaid consumers. Below are examples of ways we have used DCGs for predictive modeling and risk adjustment for that plan. We will tailor similar offerings to the needs of enrollees and providers:

The Society of Actuaries study found that "The DCG model produces the highest R-squared and lowest MAPE [Mean Actual Prediction Error – lower is better] of the diagnosis input data models." (page 5)

- PCP Profiling - We use risk adjustment for PCP profiling and identification of the illness burden of PCP panels. This allows us to compare actual practice utilization rates with those of a PCP's peers and with the expected rates for that practice, allowing us to provide useful feedback to the PCP.
- Population Profiling - We have the capacity to risk stratify and evaluate the populations of our integrated care management programs in a variety of ways. This provides us with insight that would not otherwise be available to us in a "one size fits all" approach.
- By Geography - We analyze cost, utilization and risk score/illness burden of populations across geographical regions of a plan's coverage area. Areas with higher utilization and costs are not always areas that exhibit higher risk or a more severe illness burden (due to the impact of unit costs.) With that information in hand, we can better evaluate the significance of any

[4] AmeriHealth has received multiple awards for its work in predictive modeling, including: 2009 Thomson Reuters Healthcare Advantage Award for AmeriHealth Mercy Health Plan's use of Predictive Modeling technology to improve enrollee care. 2009 "overall" Medstat Innovator Award for Keystone Mercy Health Plan's Care Gaps program. 2007 2009 Thomson Reuters Healthcare Advantage Award for Keystone Mercy Health Plan's use of technology to improve enrollee care, and was named one of six finalists in 2006. Both AmeriHealth Mercy Health Plan and Keystone Mercy Health Plan also won NCQA Quality Profile awards in 2010. We were also published in NCQA's Quality Profiles: The Leadership Series Focus on Supporting Quality Improvement Through the Use of Health Information Technology.

[5] Concurrent models are used for provider profiling and other retrospective analyses, whereas prospective models are useful for care management (population stratification) and payment/budgeting purposes. The Diagnosis Groups are clinically homogeneous groups of ICD diagnosis codes in the Diagnostic Cost Group (DCG) models. Generally, each ICD falls into 184 DxGroups. There are 784 DxGroups within the DCG clinical classification system. DxGroups are grouped into Conditions Categories (CCs).

variance (and then address the implications of such an inconsistency). We will work closely with DHH to explore the reasons for any differences we identify between risk and utilization by geography, potentially exposing high-risk gaps in care for specific population cohorts and disease states; and determine where specialist and/or home nurse visits might be beneficial.

- By Health System - We are able to evaluate assertions by hospitals and health systems that they are treating individuals with the highest medical need, by using DCGs to risk adjust patients seen by those organizations. This data assists us in dealing with those institutions and help us educate hospitals about the patients they treat.
- By Selected Diseases/Conditions - By using DCGs to produce risk scores for enrollees with selected single disease states or conditions, AmeriHealth can, for example, confirm that asthma is generally less severe than CHF, or that COPD could be a higher risk than diabetes.
- By Duration of Enrollment ("new" vs. "old" enrollees) – AmeriHealth's analyses have shown that new plan enrollees exhibit disproportionately higher inpatient utilization than do existing enrollees, even taking into account the atypical utilization that we see among new enrollees. Our application of DCGs to newer enrollees indicates an aspect of generally accepted risk adjustment/predictive model functionality that we have been able to address. Often new enrollees will not have many claims, and thus will not generate a high DCG risk score, while at the same time often requiring hospitalization soon after joining.

As available, data from prior authorization and medical necessity review processes are incorporated into our database, and allows us to produce provider profiles based on the enrollee's medical claim data and authorization history.

Aggregated individual scores by groups of interest (Medicaid aid category, disease cohorts, physician risk panels and similar groups) create predictive modeling results specific to many medical management applications. Overall predictive modeling development encompasses many years of research, with AmeriHealth utilizing specific considerations of population group (Medicaid) and model variant data (age, RxGroup, Inpatient, all-encounter, etc.).

Additionally, AmeriHealth Nebraska's predictive modeling tools also take turnover into consideration. This is an important feature because there is constant enrollment and disenrollment in covered populations. While commercial populations typically have eight to 11 months of average eligibility, average eligibility in Medicaid populations is typically shorter, and in Medicare it is longer. Cost weights for concurrent models have been estimated using all enrollees, provided they had at least one month of eligibility. Cost weights for prospective commercial and Medicaid models were estimated using only those with at least one month of eligibility in both years one and two of the sample periods.

The actuarial soundness of the DxCG predictive models have been studied and proven by the Society of Actuaries, most recently in "A Comparative Analysis of Claims-based Tools for Health Risk Assessment," a 2007 study conducted by Milliman USA.

Jiva Medical Management Information System

Enrollees are managed using the Jiva Medical Management application manufactured by ZcOmega, an emerging provider of collaborative health care management solutions.

The Jiva Medical Management application is a collaborative health care management platform used for case and disease management, preventive health (EPSDT) and utilization management. Jiva serves as the core system of our Integrated Care Management program. Jiva's extensive capabilities, coupled with our robust analytic and data mining capabilities, form a comprehensive Medical Management Information System. Highlights of our system capabilities include:

- Clinical rules, based on evidence-based medicine, reference materials, industry-standard best practices and physician expertise, for clinical consistency in care management processes
- Identification and stratification of target patients and populations to set appropriate levels of intervention and improvements for an enrollee's care
- Integrated access to medical, pharmacy, lab, and behavioral health data to provide a 360-degree view of the enrollee
- A series of care management clinical pathways that enable the efficient implementation of our holistic approach to the management of chronic conditions, pregnancy, pediatric preventive care and quality management initiatives that reduce costs and improve health outcomes
- Comprehensive outreach pathways that incorporate current enrollee needs, health reminders and missed service strategies
- Integrated correspondence that allows automatic generation of customized faxes, letters and email based on approved letter templates
- Robust reporting templates and the ability to create ad hoc reports for care management data
- Provider portal interface allowing providers to create, update and view information on medical necessity authorizations and determinations
- Clinically validated care gaps and electronic health records derived from claims and care management data

Children in Foster Care

We are well versed with the challenges surrounding connecting children in foster care with timely and appropriate care. We work closely with state and local agencies and community resources to ensure seamless care coordination for children in foster care, including children placed in Medical Foster Care homes. We make a special effort to ensure that these enrollees, who typically move frequently, have a consistent Medical Home and plan of care.

For example, in rural Central Pennsylvania, AmeriHealth identified liaisons in each of the ten county PA Offices of Children, Youth and Families (OCYF) in the Lehigh/Capital Zone. Our assigned Care Manager affords OCYF a single point of contact to make it easy for them to communicate with us. The assigned Care Manager also maintains regular contact, provides trainings upon request, and works with County Children and Youth Agencies as needed for participant-specific coordination of care. Our processes for working with OCYF include the following:

- Coordinating abuse screenings within mandated timeframes
- Managing adherence to EPSDT guidelines through the coordination of preventive services.
- Educating OCYF staff and foster parents about covered benefits and how to use available health benefits.
- Arranging dental and other specialty care services.
- Coordinating behavioral health services, including home-based wrap-around services.
- Coordinating shift nursing services.
- Arranging for lead screenings.
- Coordinating maternity care and infant wellness.
- Helping OCYF staff and foster parents coordinate benefits with primary insurers

To facilitate the relationships necessary to effectively communicate and coordinate care, AmeriHealth Nebraska care management staff will reach out to the Children and Youth Services department and identified contractor partners to establish communication and provide information on the services available through AmeriHealth Nebraska. When necessary, a Care Manager will attend staff meetings or briefing sessions with the agencies to educate their staff on our role and provide contact information for agency staff to use. Through ongoing communication and relationship building, AmeriHealth Nebraska will form the strong connections necessary for smooth interactions and co-management of affected enrollees.

We understand from some of our contacts in Nebraska that children in the foster care system face challenges with obtaining consistent medical care. Relocation between foster settings and the combination of contractor and state foster care services can result in fragmented medical care when the child also changes primary care providers. We will work with the Nebraska Children and Youth Services department to establish regular contact with those coordinating foster care cases. We will provide the coordinators with a brochure they can give to the guardians of foster children that outlines the services available and contact information for AmeriHealth Nebraska. The brochure will highlight the toll-free number for the Rapid Response team. Our Care Connectors will assist foster care enrollees to maintain a connection with their medical home provider.

In addition, we will work with the Department of Children & Youth Services to provide enrollee-specific medical history information for children in a foster care placement that the agency can provide to the foster parent. Our EPSDT Clinical Summary will contain currently available information on EPSDT screenings and immunizations the enrollee received and identify those that are due soon. (Additional information on the EPSDT clinical summary can be found in Question 41.)

Enrollees with Chronic and/or Special Health Needs

AmeriHealth Nebraska will use several methods to identify and coordinate care for enrollees with chronic and/or special health needs so that we can ensure continuity of medically necessary services and connect the enrollee with the appropriate level of care management. Our processes will focus on identification of conditions that require ongoing management, such as diabetes, and specific services, including home health care, therapy, and equipment or oxygen rental, that may indicate an ongoing course of treatment. In addition to the chronic condition management programs described in Question 45, we will aggressively pursue care coordination for this fragile population.

The indicators we use to identify enrollees with chronic conditions and special health needs, identified in Table 2, below, match the priorities identified in the health assessments done by Nebraska's county health departments. We focus on high prevalence conditions, such as diabetes, obesity and heart disease, along with ongoing treatment for cancer and renal disease. We have committed to partnering with the Public Health Association of Nebraska to work together on joint goals to improve health status and outcomes for our enrollees in those counties. We are meeting with Riga Parris, the Executive Director, Michele Bever, PhD, MPH, the Health Director of the South Heartland Health District Health Department and other representatives of the 21 local health departments to begin planning specific initiatives related to our partnership.

Table 2: Chronic and Special Health Needs Indicators

Diagnoses	Services	Provider Types
▪ Pregnancy ▪ Asthma ▪ Autism ▪ Cardiac Artery Disease ▪ Chronic Obstructive Pulmonary Disease ▪ Depression ▪ Diabetes ▪ Heart Failure ▪ HIV/AIDS ▪ Obesity	▪ Cancer Treatment (chemotherapy or radiation therapy) ▪ Home Health Care ▪ Oxygen ▪ DME rental ▪ Therapy ▪ Dialysis	▪ Home Health Agency ▪ DME Company ▪ Transportation ▪ Dialysis Facility ▪ Hospice

Analysis of historical data

If available from DHSS, we will load historical data into our data management systems so that we can run queries against diagnoses, services and provider types to identify those enrollees with chronic and/or special health needs. We will look for diagnostic and procedure code indicators of chronic conditions, as well as services and bills from select provider types. In addition, we will use the data to produce a predictive model of the population, identifying enrollees who are at risk for future avoidable episodes of care. We will also analyze diagnostic data and risk scores to identify individuals with chronic or at-risk conditions who have not seen a specialist or need to have their conditions brought to the attention of their primary care provider and Care Manager for priority follow-up and assessment.

New Enrollee Outreach

We welcome new enrollees to our program through our New Enrollee Calls, Enrollee Welcome Packet and Enrollee Handbook, encouraging them to let us know if they have a chronic condition, special health need or are receiving ongoing care. The New Enrollee Assessment, contained in the Enrollee Welcome Packet, contains questions about current health conditions and health care services. The New Enrollee Outreach process actively encourages enrollees to complete the assessment. Enrollees can complete the assessment on paper and return it using an enclosed postage-paid envelope or they can call the toll-free number printed on the assessment and complete it over the phone. Enrollees can also register on the Enrollee Portal and complete the assessment via our secure

internet site. For enrollees who do not have an assessment on record, we use technology-driven automated calls followed by a warm transfer to Contact Center employees to make sure they complete the assessment.

Provider Notification

We will encourage our providers to assist us in identifying enrollees who have chronic conditions, special health needs and/or are currently receiving care and to inform us of the current services so that we can arrange for continuity of coverage. We educate providers on this process during Provider Orientation, discussed in Question 53, and in the Provider Handbook and our provider website. The website is accessible to participating and non-participating providers.

Coordinating Care

We are skilled at connecting enrollees with special health care needs and chronic conditions with available resources in the community. We work closely with the staff, agencies and government entities already involved with the special needs population, to augment, not duplicate available services. The process is tailored to meet the distinct needs of each population. Defined populations include:

- **Children in/receiving foster care or adoption assistance:** As described above, we work closely with the department of Children and Youth Services and local agencies, contractor partners and community resources to ensure seamless care coordination for children in substitute care, including children placed in medical foster care homes. We make a special effort to ensure that these enrollees, who typically move frequently, have a consistent medical home and have access to consistent, appropriate and timely care.
- **Medically Fragile Children (including blind/disabled)**: We are adept at coordinating care and services for children waiting for transplants, children with multiple diseases of pre-maturity, and other medically fragile children. We maintain up-to-date evidence-based care plans and processes to provide seamless access to appropriate services for such conditions as hemophilia and short gut syndrome.
- **Persons with Developmental Disabilities:** We will ensure enrollees and caregivers living with developmental disabilities get comprehensive support. We will pay special attention to coordinating dental care for enrollees with serious cognitive impairments. We work with the advocacy community and providers to identify dentists who can meet this need. We also try to coordinate the provision of multiple services, such as dental and gynecologic services, for these enrollees. These services often need to be performed under sedation and our staff will coordinate the delivery of multiple services in a short-procedure unit.

Addressing Special Needs

A seven-year-old enrollee who weighed over 250 pounds was referred to the care management program through her pediatrician. She was exhibiting increasing temper tantrums, which her caregiver would assuage with high calorie food. AmeriHealth staff worked with the behavioral health agency and coordinated a home assessment. The assessment identified that she was urine incontinent. AmeriHealth's Medical Director arranged for her admission to a special facility that combines medical care with diet and behavior modification.

To date, she has lost 42.5 pounds. Her tantrums have been reduced in number and severity, and she is able to toilet herself with minimal prompting. Her parents are visiting and spending time with her in the facility and the AmeriHealth and behavioral health care managers participate in her treatment team meetings.

- **Adults over Age 65:** These enrollees receive care management services tailored to their conditions with special emphasis placed on care giver support. Their care plans frequently include home safety, medication management and caregiver education and support.
- **Seriously and Chronically Ill Enrollees:** These enrollees receive care management services tailored to their conditions and wrap-around special needs services. Their care plans frequently include home-based, school-based, and community support services, as well as family caregiver education and support.
- **Persons with Behavioral/Physical Health Dual Diagnoses:** We will work closely with the behavioral health community to coordinate care for enrollees who need integrated behavioral and physical health care services. We know that several counties, including Hall and Merrick, have identified access to behavioral health care access as a county health priority. We work as advocates for our enrollees with the behavioral health vendor to facilitate creative solutions to ensure enrollees are connected to the appropriate care. As needed, we will arrange transportation or negotiate the availability of telemedicine sites for use during an appointment. We also monitor medication adherence and biometric monitoring for these enrollees.

Enrollees identified as having special health care needs are automatically triggered for intensive care management. They receive a comprehensive assessment and individual care plan along with one-on-one care management support. Where available, the enrollee's service plan from the servicing organization is reviewed and included as part of the assessment information collected on the enrollee. Each care plan addresses the medical, behavioral health and social/support needs of the individual enrollee and includes education for the caregiver on the disease process and treatment regimen, as appropriate.

Care plans for special needs enrollees also include assessments and interventions focusing on care giver support. AmeriHealth recognizes that family caregivers are often an invisible workforce supplying vital resources to the health care system. Our care plans include problems and

interventions around care giver support and respite arrangements, along with ensuring the caregiver has access to the 24/7 nurse line and Rapid Response/Care Connector team for added support.

Our care plans are written to complement, not duplicate, services received through other agencies. We will coordinate with Children and Youth Services initiatives, school-based programs and other community agencies or government programs serving the enrollee to ensure there is no duplication of services.

We will also establish processes and relationships necessary to assist with situations where a child's placement can create barriers to accessing care, such as a child who is privately placed in a residential treatment setting where the provider is not aware of the child's coverage. We will work with the appropriate agency and DHHS to have the child's designation updated for community-based services.

Program Outcomes

Our Integrated Care Management program has, through its use in our affiliated Medicaid health plans, documented a strong track record of improving health outcomes and lowering costs for Medicaid populations. To ensure the validity of our reported outcomes, we look at a variety of measures and actively seek external scrutiny of our methodologies. We use a combination of process and outcome measures, including assessment timeframes, utilization rates, clinical outcomes and satisfaction surveys. To evaluate the effectiveness of the program interventions, we use HEDIS and HEDIS-like measures. Additional measurements used include: ER utilization/redirection, provider visits, hospitalization rates, per-member-per-month costs, functional status (SF-12) and medication adherence.

Our evaluation procedures have been successful for a wide variety of Medicaid programs. AmeriHealth has the capability and flexibility to customize our evaluation process to meet the DHHS' needs in Nebraska.

Background of Success

In order to obtain an early and objective assessment of our approach, Reden & Anders, an independent actuarial firm, validated our care management results at the conclusion of our Southeastern Pennsylvania plan's first year using the program. They concluded:

> *"In our opinion, based on the criteria explained above and the caveats listed, [the care management program] was integral to AMHP [AmeriHealth Mercy Health Plan] being able to control the medical and pharmacy trend of the Medicaid population it manages for the PA DPW in Southeastern PA. The difference in medical and pharmacy trend achieved by AMHP as compared to its similarly situated competition was material over the study period."*

In another summary, which covered a later period, Reden & Anders noted:

"Based on the outcomes study described, we have determined the following financial outcomes for AmeriHealth Mercy's Care Management Program:

- *$122 per member per month (PMPM) gross savings, which equates to over nine percent gross savings of projected costs absent intervention, over the 12-month period ending June 2005.*
- *Representing $6.1 million, or over 9 percent in gross savings over the same period.*
- *Resulting in an ROI of 2.05 to 1 based on program fees reported by AMHP [AmeriHealth Mercy]."*

One of the main indicators of a care management program's success in treating a chronically ill population is the ability to reduce primary admissions and emergency room visits for common chronic conditions. In 2008, we submitted three years of program results for a population review by the Disease Management Purchasing Consortium (DMPC). Committed to promoting transparency in outcome measurements, the DMPC is experienced in evaluating health care programs and contracts using the translation of well-established principles of biostatics into understandable and transparent terms. The analysis evaluated the program's ability to reduce inpatient admissions for chronic illnesses, including asthma, chronic obstructive pulmonary disease (COPD), heart failure, coronary artery disease (CAD) and diabetes. We asked DMPC to update the analysis in 2010 with data from two additional years.

The auditor letter from DMPC reports, "... the health plans comprising the AmeriHealth Mercy Family of Companies have achieved a reduction in adverse event rates for common chronic disease which is in the top decile [10 percent] for health plans in the DMPC database.

The auditor letter from DMPC reports, "... the health plans comprising the AmeriHealth Mercy Family of Companies have achieved a reduction in adverse event rates for common chronic disease which is in the top decile [10 percent] for health plans in the DMPC database. Further, since participation in the DMPC benchmarking survey is voluntary, participants themselves tend to self-select, participating only if they believe that their performance exceeds most others, so that 'top decile' may understate performance relative to the universe of all other plans."

AmeriHealth is one of a handful of Medicaid organizations that received Certification for Validation in Savings Measurement for using plausibility indicators as part of savings measurement for common chronic diseases from the DMPC.

In 2008, Health Management Associates conducted an actuarial review of the care management plan and found that it provides a $14 per-member-per-month savings, and a return on investment of $5.01 for every one dollar invested into the program.

In 2008, AmeriHealth requested an actuarial review from Health Management Associates (HMA), an independent national research and consulting firm specializing in complex health care program and policy issues. HMA used an adjusted historical control design endorsed by the Society of Actuaries (SOA). The study design was based on the premise that the cost of the patients in the care management intervention can be predicted by their pre-case management yearly cost, on a per-member-per-month (PMPM) basis, adjusted for the population's cost trend. This approach provides an estimate of the costs the care-

managed patients would have incurred had the intervention not occurred. The estimate was then compared to the actual costs that were incurred.

Program members were identified for the evaluation using a closed cohort methodology. A continuous coverage test was applied to both the study population and the baseline population. The target population was drawn from persons with Medicaid coverage from Southeastern Pennsylvania and averaged four-and-a-half chronic conditions and one behavioral health condition. Members with less than 11 months of continuous coverage in the program in any year were excluded from the study. This continuous coverage methodology was used to account for the fact that members are identified through administrative claims data, and the identification of newly-chronic members takes several months due to claims processing and operational lags. In addition, newly-identified or new health plan members require a start-up period to be contacted, enrolled, and started in the program. As a general matter, the profile of a care management member in the HMA study included:

- Predictive risk scores of 4.5 times plan average
- Utilize services at three to four times the rate of an average health plan member
- Complex psychosocial needs
- Three or more chronic illnesses, plus one behavioral health diagnosis
- Five or more prescription medications (not including prescribed OTC medications)
- Receiving care from three or more physicians

Consistent with SOA guidelines, the study also excluded members or claims meeting specific criteria. A care management program aims to intervene with health plan members who are at risk for medical events for their conditions (e.g., emergency room visits, specialist visits and hospital admissions). However, in any system, these members could also consume resources for conditions that are not subject to management by the program.

On the whole, members included in the measure chart experienced a $14.16 PMPM reduction in medical costs during the first year of program enrollment. Members enrolled for two years had more modest savings, while those enrolled for four or more years had the highest savings.

In the Indiana Care Select Program, AmeriHealth was responsible for improvements in health outcomes and managing the medical cost trend for the contract awarded to MDwise, Inc. The Care Select Program provided care management services to Indiana Medicaid recipients in the aged/blind/disabled category, many of whom had multiple chronic conditions.

In order to measure the effectiveness of the Care Select program in reducing costs, the Indiana Office of Medicaid Policy and Planning (OMPP) asked Milliman, Inc. to create actuarial cost models comparing fiscal year 2007 (July 1, 2006 through June 30, 2007) with calendar year 2008, the first full calendar year of the program. Milliman used a sophisticated risk adjustment analysis to be sure that differences in demographics were not responsible for differences in cost.

OMPP asked Milliman to study the cost trend for five Care Select populations who were members with affected by the following:

- Developmentally disabled

- Suffering from serious mental illness
- Aged, blind or disabled (ABD)
- Wards, foster children or children receiving adoption assistance
- Others that had received significant services at least one month prior to the measurement period.

The study reported:

- The annualized Medical cost trend for the AmeriHealth Mercy/MDwise Care Select portion of the population was 0.7 percent compared with the anticipated five percent increase.
- AmeriHealth /MDwise estimates this reduction in cost trend saved Indiana taxpayers approximately $20.7 million in medical costs.

Documented Improvement

AmeriHealth's population receiving complex care management services has shown higher adherence rates (HEDIS rates) than those of populations at-large, due to the targeted, focused efforts of our Integrated Care Management program. It is not unusual to see the majority of measures reported to be favorably higher for those with special needs receiving care coordination than for those in the general population. The following data is taken from our Southeastern Pennsylvania program.

Table 3: Comparison of Care Management and HEDIS Rates to Health Plan Population Rates–2010

HEDIS 2010	Health Plan Rate	Care Management HEDIS Rate
Breast Cancer Screening	57.87%	**64.35%**
Controlling High Blood Pressure	66.58%	**74.19%**
Persistence of Beta Blocker After a Heart Attack	78.32%	**93.55%**
Chol Mgmt-Received LDL-C Screening	82.97%	**80.77%**
Chol Mgmt-Screening Revealed Low LDL-C levels <100	46.23%	**47.12%**
Comprehensive Diabetes Care		
HbA1C Testing	82.26%	**91.79%**
Poor HbA1C Control (lower is better)	36.29%	**29.85%**
HbA1c Control (<8.0%)	54.52%	**58.21%**
Eye Exam	49.03%	**53.73%**
LDL-C Screening	80.00%	**86.57%**
LDL-C Level (<100)	41.45%	**51.49%**
Monitoring for Nephropathy	79.35%	**85.07%**
HbA1C Good Control (<7.0%)	39.54%	**47.69%**
Blood Pressure <130/80	35.32%	**35.82%**
Blood Pressure <140/90	62.74%	**67.16%**

HEDIS 2010	Health Plan Rate	Care Management HEDIS Rate
Use of Appropriate Medications for People with Asthma		
5-11 Years	93.80%	**96.04%**
12-50 Years	90.08%	**94.15%**
All Ages	91.62%	**94.73%**
Adult Access to Preventative/ Ambulatory Health Services		
20-44 Years	81.74%	**91.13%**
45-64 Years	88.93%	**96.27%**
65+ Years	85.93%	**93.85%**
Use of Spirometry Testing in the Assessment and Diagnosis of COPD	22.32%	**28.44%**
Pharmacotherapy Management of COPD Exacerbation		
Systemic corticosteroid	62.56%	**63.37%**
Bronchodilator	88.44%	**93.42%**

Results in **bold** indicate a statistically significant increase over the health plan rate

Participant Satisfaction

We also measure member/participant satisfaction (by disease state and otherwise). We will use a customized tool for the collection of member satisfaction data, and will work with DHHS to implement a system that reflects the needs of participants and the goals of the department.

Results from our latest care management member satisfaction survey appear in Table 4. We received a response rate of 10 percent (660 members) for this survey.

Table 4: Member Satisfaction Survey Results

Measure	Total	Asthma	Heart Failure	Diabetes
Do you feel the Care Manager helped you with your health care needs?	90%	90%	87%	93%
Was it easy to contact the Care Manager?	87%	86%	87%	87%
Was the information you received helpful?	92%	94%	90%	94%

QUESTION 44

For enrollees with special needs, describe the policies, procedures and processes your MCO will put in place to ensure coordination of care across the care continuum. Describe how your MCO will assist enrollees with special needs in identifying and gaining access to community resources that may provide services that the Medicaid program does not cover.

AmeriHealth has been involved in transitions to managed care from other delivery systems for many Medicaid plans and understands that transitioning health care services must be seamless to the enrollee. There should *never* be an interruption in required services, and to ensure such a result

AmeriHealth has established and successfully employed mechanisms to (a) identify enrollees with special health care needs, and (b) ensure that those enrollees continue receiving all medically necessary services. Our reporting and assessment systems are designed for and operate in a manner which allows us to assess the quality and appropriateness of care furnished to enrollees with special health care needs.

For our special needs members, we encourage the establishment of a medical home and connect the enrollee to a highly effective case manager. Establishing a medical home promotes the access to and coordination of preventive and chronic care services for every enrollee through personally-selected health care professionals. Our case manager "wraps around" the medical home to provide extra attention to children and adults with access barriers and multi-system coordination needs. We have established policies, procedures and processes to ensure seamless coordination of care, and access to the wide array of available community resources.

Establishing seamless care coordination and assuring access-to-care for our special needs and chronically-ill enrollees is an organization-wide commitment. Our approach for special populations is to:

- Maintain a comprehensive network of participating providers and partner with them to get our enrollees the care and services they need.
- Provide effective care management and chronic care management programs for child and adult enrollees with complex chronic conditions and behavioral/physical dual diagnoses and for medically fragile children.
- Develop collaborative relationships and coordinate services with other human services and health care agencies.

Identifying Enrollees with Special Needs

As discussed in the response to Question 43, AmeriHealth uses several methods to identify enrollees with special health needs so that we can ensure continuity of medically necessary services and connect the enrollee with the appropriate level of care. Our processes focus on identification of conditions that require ongoing management, such as cancer treatment, and specific services, that may indicate an ongoing course of treatment. The indicators we use, outlined in Table 1, below, are consistent with the priorities identified in the health assessments performed by Nebraska's county health departments.

Table 5: Special Health Needs Indicators

Diagnoses	Services	Provider Types
• Pregnancy • Asthma • Autism • Coronary Artery Disease • Chronic Obstructive Pulmonary Disease • Depression	• Cancer Treatment (chemotherapy or radiation therapy) • Home Health Care • Oxygen • DME rental • Therapy • Dialysis	• Home Health Agency • DME Company • Transportation • Dialysis Facility • Hospice

• Diabetes • Heart Failure • HIV/AIDS • Sickle Cell Anemia		

Data Analysis

AmeriHealth uses data management systems capable of running queries against diagnoses, services and provider types to identify those enrollees with special health needs. We look for diagnostic and procedure code indicators of chronic conditions, as well as services and bills from select provider types. In addition, we use the data to produce a predictive model of the population, identifying enrollees who are at risk for future avoidable episodes of care. We also analyze diagnostic data and risk scores to identify individuals with chronic or at-risk conditions who have not seen a specialist or need to have their conditions brought to the attention of their primary care provider and Care Manager for priority follow-up and assessment.

New Enrollee Outreach

We welcome new enrollees to our program through our New Enrollee Calls, Enrollee Welcome Packet and Enrollee Handbook, encouraging them to let us know if they have a special health need or are receiving ongoing care. The initial health screening questionnaire, contained in the Enrollee Welcome Packet, includes questions about current health conditions and health care services. Enrollees can complete the assessment on paper and return it using an enclosed postage-paid envelope or they can call the toll-free number printed on the assessment and complete it over the phone. Enrollees can also register on the Enrollee Portal and complete the assessment via our secure internet site. For enrollees who do not have an assessment on record, we use technology-driven, automated calls followed by a warm transfer to our Rapid Response Care Connector employees to assist in the completion of the assessment.

Case Study: Special Needs Coordination

J is a 44-year-old male who became eligible for Medicaid following a massive stroke. He had no prior medical coverage and had a feeding tube, tracheostomy, and multiple medications at the time of discharge. The AmeriHealth Care Manager assisted his family in coordinating skilled nursing and home health aide visits so he could return home, arranged for ambulance transportation to physician appointments after discharge, and worked closely with his provider priar to discharge to discuss his ongoing needs.

After speaking with our Care Manager, his provider agreed to complete a home visit to follow up, evaluate and coordinate his care. Our Care Manager also referred J to a community agency to evaluate his needs and determine what type of services would be beneficial. As a result of this referral, his sisters have been designated as his primary caregivers and are being paid by the community agency to provide personal care services. With these supports, J has successfully been cared for in his home since discharge.

Provider Notification

We encourage our providers to assist us in identifying enrollees who have special health needs and/or are currently receiving care and to inform us of current services so that we can arrange for continuity of care. We educate providers on this process during our Provider Orientation process, in the Provider Handbook, and on our provider website. The website is accessible to participating and non-participating providers. For non-participating providers who are providing treatment or services to AmeriHealth Nebraska enrollees, the site includes instructions on alerting us so that continuity of coverage can be evaluated and arranged.

AmeriHealth Nebraska will identify special needs enrollees as early as possible (within 180 days of enrollment during the phase-in implementation and within 90 days of enrollment following that) for assessment and referral to appropriate programs within our Integrated Care Management program.

In Indiana, AmeriHealth has partnered with a local agency, ASK (About Special Kids,) that provides resource services such as waiver assistance, entitlement program assistance, and referrals to community organizations for children with special needs.

Community Resources

AmeriHealth Nebraska is committed to collaborating and partnering with local and State agencies to supplement services not covered by the Medicaid program. As a matter of standard practice across our programs nationwide, we work with local and State agencies to ensure that enrollees who have any special health care needs have access to community resources. We also provide enrollees with special health care needs access to a Care Manager who will assist the enrollee in coordinating care with outside resources.

We have committed to partnering with the Public Health Association of Nebraska to work together on joint goals to improve health status and outcomes for our enrollees in those counties. We are meeting with Riga Parris, the Executive Director, Michele Bever, PhD, MPH, the Health Director of the South

Heartland Health District Health Department and other representatives of the 21 local health departments to begin planning specific initiatives related to our partnership.

Additional community partnerships are discussed in our response to Question 45.

Continuation of Services

AmeriHealth Nebraska acknowledges and accepts the requirements for continuity of care. We will maintain internal policies outlining the specific requirements regarding continuation of medically necessary services for new enrollees transitioning into AmeriHealth Nebraska, whether from a prior Medicaid program or another service provider. We have well-established systems to process requests for continued services, ensuring that there is no disruption in care and that the providers involved are paid for the services they deliver. We will actively seek out enrollees involved in ongoing care and their providers to ensure they receive all needed assistance.

Out-of-Network Services

The internal processes for our medical management and claims processing systems are programmed to assure that pregnant women, individuals with special health needs, and enrollees with behavioral health needs continue to receive services. For medically necessary out-of-network services, we will enter an authorization for up to 30 days, or until such time as we can safely transition the enrollee to an in-network provider. We will not deny prior authorization beyond 30 days solely because the provider is a non-participating provider, or if a woman is in her second or third trimester of pregnancy. We will also continue to authorize services for up to 90 days, or until the enrollee is reasonably transferred without interruption of care, whichever is less, for enrollees receiving treatment for chronic and acute medical conditions if the in-network provider goes out-of-network.

If an enrollee's current provider is out-of-network, we initiate contact with the provider to obtain demographic and clinical information needed for claim payment to facilitate continuation of services. In such cases we also investigate whether the provider is willing to become part of our network.

Authorization of Services

During our initial meetings with providers, AmeriHealth Nebraska educates them on all applicable procedures and reviews the Provider Manual, including the procedure to request authorization of services. Providers are instructed to contact us to request authorizations for ongoing services for the following individuals:

- Enrollees that are assigned to them
- Enrollees who have been receiving treatment from them

Upon request from a provider, our employees enter an authorization and/or claim payment instructions for medically necessary services. We also make this information available on our Provider Portal. Provider training also includes sharing information on the services available to assist enrollees in transitioning care through our Integrated Care Management Department and how to contact the department.

Enrollee Communication

AmeriHealth Nebraska communicates with our enrollees in a number of ways to help them with the transition of care-related matters, referrals or other issues. Our printed Enrollee Handbook outlines the procedures for transitioning care and the steps to take if enrollees are receiving care from an out-of-network provider. The Enrollee Handbook and instructions are also available on our Enrollee Web Portal and in a variety of languages and alternative media as particularly discussed in Question 12. As part of the initial Welcome Call, the Customer Service representative will assist the enrollee with completing the initial health risk assessment, which includes questions on current conditions and ongoing care and services. AmeriHealth enters information gleaned during the call and the results of the assessment into the information system for review and action by our Integrated Care Management team.

QUESTION 45

Describe the policies, procedures, and processes your MCO will use to provide disease management for enrollees with diabetes, asthma, hypertension, and obesity at a minimum. Especially address:

- *Identification and outreach to enrollees requiring disease management services;*
- *Stratification (risk levels) and interventions you will implement for each risk level to provide disease management services for these enrollees;*
- *Facilitation and monitoring of enrollee compliance with treatment plans, and*
- *Coordination of care with providers.*

AmeriHealth Nebraska's comprehensive and proven Disease Management programs will effectively address the complex health care needs of Nebraska Medicaid recipients with asthma, diabetes, heart disease, hypertension, and obesity, as well as other conditions identified by the Department of Health and Human Services (DHHS). Our Disease Management programs have a documented history of improved health outcomes, increased quality of care, and reduced avoidable hospital admissions.

Our disease program is only one component of our overall Integrated Care Management (ICM) strategy. We understand that most Medicaid enrollees with a chronic condition have secondary medical or behavioral health conditions and environmental factors that limit their ability to successfully manage their health. For this reason, we use a holistic approach, working with high-risk enrollees and their providers to develop care plans that address enrollees' multiple disease states and help them return to managing their own health.

Our Disease Management programs work in partnership with the primary care provider and medical home, along with other members of the treatment team (including, but not limited to specialists, home health providers, therapists) and the member's caregivers to coordinate and facilitate adherence to the treatment plan. The focus is on education to empower the member to manage his/her disease state(s) and prevent complications. Emphasis is placed on medication understanding and adherence; monitoring of vital signs and disease-related blood work; and lifestyle choices, including diet, exercise and tobacco use. We continually monitor the member's self –management abilities, along

with impact of the disease state on the member, ensuring that they access care in the appropriate setting and frequency.

Our Disease Management approach is embedded in every arm of our ICM program: Pediatric Preventive Health Care, Episodic Care Management, WeeCare (maternity), Complex Case Management (CCM) and Rapid Response.

- **Pediatric Preventive Health Care** – Described more fully in Question 41, the Pediatric Preventive Health Care Program (PPHC) is designed to improve the health of enrollees under age 21 by increasing adherence to Early Periodic Screening, Diagnosis, and Treatment (EPSDT) program guidelines through the identification of growth and development needs and coordination of appropriate health care services. The PPHC combines scheduled written and telephonic outreach with state-of-the art informatics that provide point-of-contact notification of EPSDT needs to employee and providers.
- **Episodic Case Management** – Described more fully in Question 43, the Episodic Care Management (ECM) program provides coordination of services to newly-eligible adult and pediatric enrollees and existing enrollees with short-term and/or intermittent needs who have single problem issues and/or comorbidities.
- **WeeCare (Maternity) Program** – Described more fully in Question 43, the Wee Care (Maternity) program is managed by a dedicated team of Care Managers and Care Connectors. WeeCare employees outreach to and engage pregnant enrollees into the program based on internal and external assessments that place enrollees into high- and low-risk categories. Care Managers coordinate care and address various issues throughout the enrollee's pregnancy and post-partum period, including dental screenings and depression screenings.
- **Complex Care Management** - Described more fully in Question 43, enrollees identified for Complex Care Management (CCM) receive comprehensive and disease-specific assessments and reassessments, along with the development of short-term and long-term goals and an individual plan of care, created with input from the enrollee/caregiver and the physician.
- **Rapid Response Team** - Described more fully in Question 43, Rapid Response (RR) is an important component of the ICM model, the Rapid Response (RR) team was developed to address the urgent needs of our enrollees and to support our providers and their staff. The RR consists of registered nurses, social workers, and non-clinical Care Connectors.

All information collected and generated during the Care Management process is documented under the Member's ID number in our Jiva Medical Management Information System. In addition to serving as a data repository, the Jiva system provides automated workflow reminders and case routing, enabling us to leverage clinical and non-clinical skill sets to match appropriate resources to different aspects of the treatment plan. For example, through the care plan, Jiva will create tasks related to sending education material or scheduling transportation that will be assigned to a non-clinical Care Connector, while tasks related to assessing medication adherence or reviewing diet recommendations are assigned to a clinical care manager.

ICM employees will be located in our Nebraska office, reporting to the Nebraska-based Medical Director. The Integrated Care Management Director will lead a staff of registered nurses and social

workers who will be engaged in care management for chronic disease, prenatal care and care transitions.

Our Disease Management program will be based on the successful programs currently operating in AmeriHealth's Pennsylvania, South Carolina and Indiana Medicaid plans. In total, we manage more than 94,000 Medicaid enrollees across all of our Disease Management programs (See Table 6).

Table 6: AmeriHealth Disease Management Programs

Conditions	Southeastern Pennsylvania	Central Pennsylvania	South Carolina	Indiana	Total
Diabetes	15,118	4,109	3,038	2,496	24,761
Heart Failure	1,186	143	671	171	2,171
Heart Failure Risk	17,028	5,056	12,132	217	34,433
Asthma (Ages 5-56)	8,926	2,378	13,498	3,477	28,279
COPD (Age 42 +)	2,505	515	N/A	545	3,565
Obesity	7,337	400	755	6,299	15,491
Total	**45,736**	**12,308**	**29,771**	**6,967**	**94,782**

Program Design

Our blended ICM model combines case and disease management into a holistic approach. We create a "blueprint" for our strategy to address the specific issues surrounding each targeted condition and to form the basis of our interventions. Each blue print outlines the population management approach and metrics used to manage that particular condition and includes the following sections:

- Importance – the relevance of the condition to our membership
- Clinical guideline – the guideline on which the program is based
- Program goals – specific goals related to the condition
- Outcome measures – specific metrics used to evaluate the program's success
- Stratification – logic used to stratify enrollees into low- and high-risk groups
- Interventions – program interventions by stratification level
- Priority interventions – focused interventions for inclusion in all care plans and assessments
- Educational materials/resources – materials available for employees to use in providing disease-state education
- Innovations– synergistic initiatives that support program goals
- Provider connection – method for involving providers in the program
- Internal education – list of internal education programs for staff
- External education – list of enrollee and provider education related to program goals
- Reporting – list of dates for program updates and evaluation provided for review

A comprehensive evaluation of each condition management program is conducted annually as part of the ICM program evaluation, and each blueprint is modified accordingly.

Identification and Outreach to Potential Enrollees

AmeriHealth Nebraska identifies enrollees for Disease Management through data mining and predictive modeling techniques, new enrollee assessments, referrals from providers and other health plan activity. Enrollees are stratified based on the complexity of their needs and their propensity to return to self-management.

- **Data mining –** We analyze current and historic medical and pharmacy claim data to identify enrollees belonging to the target populations. Our approach incorporates analysis of medical, behavioral health (as available) and pharmacy claims to identify enrollees who are actively diagnosed with the condition, and avoid false-positive identification of enrollees who are being ruled out for a condition. If available, historical claim data received from DHHS will be loaded into our data warehouse, where it can be accessed for data-mining and viewed as part of our Jiva care management system for individual Care Managers to use.
- **New enrollee assessment –** We encourage all its enrollees to complete a health assessment contained in the New Enrollee Welcome Packet, on the secure Enrollee Portal, or through telephonic outreach campaigns. Information gathered during the assessment is used to triage enrollees into appropriate components of our Intensive Care Management program. Those with chronic conditions will be enrolled in the corresponding Disease Management program.
- **Provider referrals** - We encourage our providers (primary care offices, medical homes, specialists and ancillary providers) to refer enrollees to the Disease Management program through several different avenues, including telephone and fax referrals. We outline all of our available referral services to providers during an initial provider training program and through regular and ongoing provider-focused communications. Throughout these ongoing communications initiatives, we will explain the services available through the Disease Management program and encourage providers to refer patients who may benefit from our services.

Ms. L is a 55 year-old female with a new diagnosis of heart failure. She had three inpatient admissions in the year prior to becoming our enrollee. Our Care Manager contacted Ms. L and upon assessment determined that she had a limited understanding of her heart disease and needed assistance with arranging transportation and follow-up physician visits. Due to her new diagnosis, recent history of inpatient hospitalizations, and lack of understanding of her disease and proper monitoring of it, our Care Manager arranged for home health for Ms. L to do an environmental assessment and provide training in blood pressure monitoring, a heart healthy diet, and weight monitoring for fluid retention. Our Care Manager then arranged for Ms. L to have her own blood pressure monitor and scales at home and reinforced the need for medication compliance with every contact. After our Care Manager conducted several three-way calls with Ms. L and the transportation provider, Ms. L became comfortable scheduling her own transportation arrangements. She has been compliant with her treatment program and has not had any additional inpatient admissions.

- **Enrollee requests** - Enrollees can contact the care coordination department to request disease management services. Information on available programs is published in the Enrollee Handbook and on the enrollee

web site. Enrollee newsletters also routinely highlight available programs and services. We also publicize our programs at community events, encouraging enrollees to self-refer.

- **Health plan activity** - Enrollees are also referred to the care coordination program through internal processes such as utilization management, provider service calls and Customer Service calls. All staff is trained on available programs and the referral mechanism. Audits of enrollee interactions include elements to screen for appropriate internal handling of enrollee calls and requests for service.

In addition, AmeriHealth will request information on enrollees who are transferred to AmeriHealth from another MCO. We will use the information received to supplement the data gathered through AmeriHealth's new enrollee assessment process to identify appropriate disease management needs.

The Rapid Response (RR) team will serve as the intake point for referrals from providers and internal health plan activity. Staffed by experienced Care Managers and non-clinical Care Connectors, RR employees serve as front line contacts for enrollees and providers who need assistance accessing or coordinating care. The RR team is trained to identify and address urgent needs, while probing to uncover ongoing issues and connect the enrollee to the appropriate AmeriHealth program or community resource. Enrollment for all levels in the care management program is automatic, with the ability for the enrollee to opt-out.

Stratification (Risk Levels) and Interventions

Once identified, enrollees will be stratified into a program tier based on their relative future risk score, as determined through predictive modeling (for members with available claim data) and their assessment findings. Enrollees in the program will be periodically reassessed and moved into different program arms as their needs change.

Please see the table below for an overview of the stratification approach used for our identified condition management programs.

Table 7: Predictive Modeling Stratification

Condition	Low Risk	High Risk
Diabetes	Eligible enrollee and one of the following • Claim diagnosis of diabetes (250.xx) on two occasions • New enrollee assessment disclosure • Prospective risk score < 2.0*	In addition to low risk factors, any of the following: • HgbA1C > 8.5% • No HgbA1C screening in the prior year • Inpatient admission or ER visit in the last 3 months • New diagnosis of diabetes • New diagnosis of diabetic complication

*A prospective risk score of 1.0 is the population average

Condition	Low Risk	High Risk
		▪ Prospective risk score > or = 2.0* ▪ Unstable medical, behavioral health or support situation
Heart Failure Risk (includes hypertension)	Eligible enrollee and one of the following: ▪ Claim diagnosis of HTN, CAD, metabolic syndrome, hyperlipidemia (277.7, 278-278.02, 394-397.9, 401, or 410-416.9) ▪ New enrollee assessment disclosure ▪ Prospective risk score < 2.0*	In addition to low risk factors, any of the following: ▪ Inpatient admission/ER visit in the last 3 months ▪ New diagnosis: hypertension, CAD, metabolic syndrome, hyperlipidemia ▪ Prospective risk score > or = 2.0* ▪ Unstable medical, behavioral health or support situation
Heart Failure	Eligible enrollee and one of the following: ▪ Claim diagnosis of stage C or D heart failure (428.xx) ▪ New enrollee assessment disclosure ▪ Prospective risk score < 2.0*	In addition to low risk factors, any of the following: ▪ Inpatient admission/ER visit in the last 3 months ▪ New diagnosis: heart failure stage C or D ▪ New diagnosis: heart failure complication ▪ Prospective risk score > or = 2.0* ▪ Unstable medical, behavioral health or support situation
Asthma	Eligible enrollee over age 5 and one of the following: ▪ Claim diagnosis of asthma on two claims (493.xx) ▪ Prospective risk score < 2.0* ▪ 0 to 3 rescue meds filled in 4 months ▪ New enrollee assessment disclosure ▪ Pharmacy data showing controller medication ▪ New diagnosis of asthma	In addition to low risk factors, any of the following: ▪ Prospective risk score > or = 2.0* ▪ New diagnosis of asthma ▪ Two or more inpatient admissions or ER visits for asthma within the last year. ▪ 4 or more rescue meds filled in 4 months ▪ No pharmacy data for controller meds ▪ Unstable medical, behavioral health or support situation

Condition	Low Risk	High Risk
Obesity	Eligible pediatric enrollee ▪ Body mass index (BMI) percentile of 85 to 94 for age ▪ Claim diagnosis of overweight (278.02) ▪ Health risk assessment finding of obesity Eligible adult enrollee ▪ BMI $\geq$25 < 30 kg/m* ▪ Claim Diagnosis of Overweight (278.02) ▪ Health Risk Assessment finding of obesity	In addition to low risk factors, any of the following: ▪ Pediatric enrollee with BMI percentile > 95 for age ▪ Adult enrollee with BMI $\geq$30 kg/m^2 ▪ Comorbidity of diabetes, hypertension, depression, asthma, sleep disorders ▪ Claim diagnosis of obesity and morbid obesity (278.00, 278.01)

*A prospective risk score of 1.0 is the population average

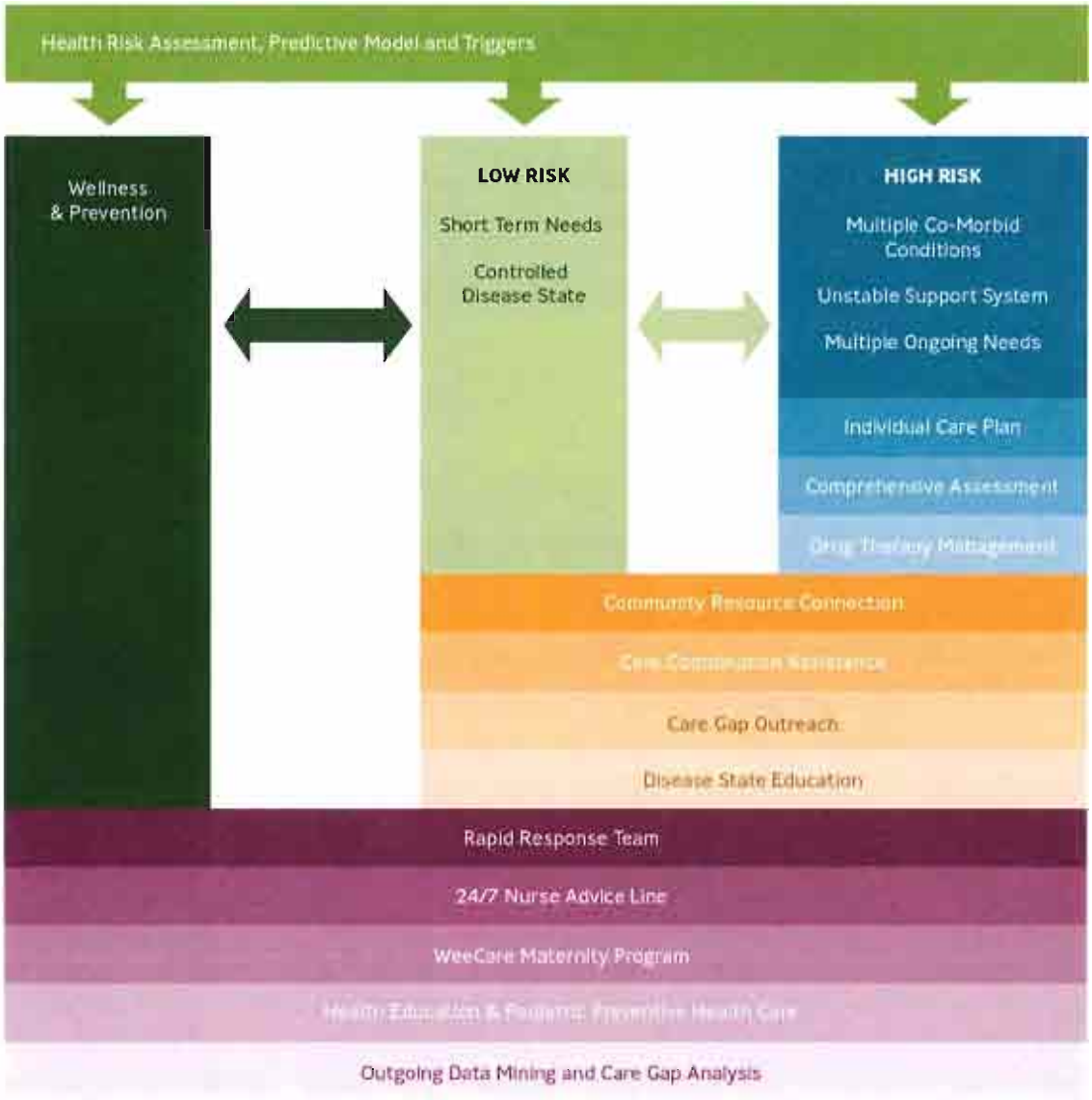

Figure 7: Care Management Stratification Levels

Low Risk Management

Enrollees with controlled chronic conditions and short-term needs are assigned to the low-risk group. The low-risk group receives educational materials in the mail, outreach related to care gaps, assistance coordinating care, connections to community resources and on-demand care management services through the Rapid Response team.

High-Risk Management

After an individual enrollee is identified as a potential candidate for the high-risk group, our Care Managers contact the enrollee to obtain additional information, and if necessary, develop an individualized plan of care.

As part of the interaction between the Care Manager and enrollee, data is collected to complete a comprehensive assessment for each high-risk enrollee. These tools have been developed specifically

for the Medicaid population and are designed to collect information associated with the following critical elements:

- Basic needs and requirements
- Psychosocial concerns
- Behavioral health needs, including depression, anxiety disorder, trauma exposure, substance abuse, exposure to violence, issues that prevent full self-management of their chronic medical conditions
- Overall medical condition profile, based on their disease states
- Medication regimens
- DME requirements
- Geographic situation
- Support systems
- Cultural/linguistic needs

By designing practical assessments and soliciting enrollee input, our Care Managers can focus on various activities of daily life that need enhancement (such as the enrollee's ability to shop for food, get medications, transportation to appointments, etc.), as well as condition management (blood sugar monitoring, antipsychotic medication adherence). We document each problem area in Jiva, our care management system, along with specific goals and associated interventions.

Once we identify all of an enrollee's concerns or needs, we will use them as we develop the care plan. We also solicit input and recommendations from all other key stakeholders, such as other family enrollees or key providers. We use all information and assessment results to create the ongoing goals and objectives used for care management and, ultimately, to develop an effective and personalized care plan.

The plan of care incorporates disease state and self-management education questions appropriate for the enrollee's level of knowledge and ability to incorporate new knowledge. The individual plan of care focuses on all of the enrollee's chronic and acute conditions, encompassing medical issues, behavioral health conditions and needs, and environmental and social support deficits. This holistic approach allows Care Managers to prioritize interventions in a way that supports the enrollee's needs and goals.

Case Study: Care Management

Mr. "B" was referred to care management from our Customer Services area with a diagnosis of type II diabetes. Our Care Manager tried unsuccessfully to engage Mr. B in our diabetes management program through phone and mail contact. Mr. B did not return messages left with his wife. He eventually responded to a letter by calling to decline any assistance. Our Care Manager was able to provide him with information on the insulin products covered through his prescription benefit and left the door open for him to call if he needed further assistance.

Approximately six months later, Mr. B called to say he was having issues with his diabetes, including blood sugar readings as low as 36. When he decreased his Lantus in the evenings

per his doctor's direction, his blood sugar reading would climb to 110-130 and he was worried about his blood sugar being too high. Our Care Manager explained our care management program and this time he agreed to participate. She was able to determine through her assessment of Mr. B that he was essentially noncompliant with the management of his diabetes. He did not monitor his dietary intake, was not checking his blood sugar as often as he should, nor did he check his blood pressure or adhere to his medication regimen. He was also having vision problems.

Our Care Manager taught him the range for normal blood sugar readings, educated him on the need for routine foot care, signs and symptoms of hypoglycemia and hyperglycemia and how to treat both. The Care Manager also arranged for him to attend diabetes education classes and followed up to verify his attendance. Mr. B was seen by a nephrologist, ophthalmologist, podiatrist and cardiologist. He was diagnosed with retinopathy, mild kidney disease, coronary artery disease (CAD) and peripheral vascular disease.

Since engaging in our care management program and working with our Care Manager, he successfully underwent eye surgery resulting in improved vision and has gone from a pants size of 44 to 40. His last HgbA1C result demonstrated controlled blood sugar and his kidney function stabilized.

Mr. B had a mild set back when he got a piece of wood stuck in his toe which initially seemed as if it might result in an amputation. However, with good wound management and continued compliance with his diabetes regimen, Mr. B's toe healed. After more than a year in the care management program, Mr. B was taken off insulin by his physician and is controlled with an oral agent twice daily. He sees his primary care physician every 3 months and started working with the diabetes educator at his local hospital to initiate a support group for diabetics

Care Managers incorporate motivational interviewing into the assessment and care plan process. We use this approach to ensure enrollees are following the care plan and to positively reinforce successful outcomes. These could include improvements in a lab value or adhering to a goal of increased physical activity for a weeklong period.

One of the keys to our success in other Medicaid markets has been to establish a trusting relationship between the enrollee and the care management team – *before* engaging an individual in any behavior change. By establishing a relationship of mutual trust, AmeriHealth Nebraska helps the enrollee become more comfortable, promoting more active participation in his/her care.

One of the best ways to build a collaborative relationship is for the Care Manager to discuss the enrollee's biggest concern with his/her current health state, and our experience has taught us that the particular concern may not be related to the issue identified in the enrollee's assessment findings and utilization data. Often, the Care Manager will ask the enrollee to identify *personal* goals as opposed to *health care* goals. By focusing on the enrollee's desire to go to a restaurant or become a better

soccer player, for example, the Care Manager can address items like exercise to build endurance or proper use of asthma medication.

Transition between Risk Levels

High-Risk enrollees – those with the highest risk and multiple co-morbidities – will be moved to the low-risk category when their assessment indicates that a reduction in care management activities is warranted. Enrollees who are transitioned to low-risk management continue to receive reminders and educational materials, monitoring and outreach for care gaps and focused interventions to support adherence to clinical guidelines. Each condition blueprint contains focused education and outreaches that take place regardless of the enrollee's level of risk.

In addition, enrollees in low-risk categories who exhibit an abrupt change in their circumstances or deterioration in their condition will be moved to high-risk management as appropriate. This may occur when there is a temporary loss of caregiver support, the addition of a diagnosis and corresponding treatment regimen or an exacerbation of a previously stable condition. This transition can be triggered by an unplanned event, a call from a provider or the findings from routine contact with the enrollee.

The Rapid Response team received a call from the mother of "P," a 4-year old Hispanic boy with asthma. P's mother called and said that P had asthma for about a year and recently developed frequent night time coughing. In talking with P's mother, the Care Manager found that "P" was not taking any daily medication, but he did have a nebulizer for "as-needed" use. P's mother also had a portable inhaler and spacer but was not sure how to use it properly. P also did not have any emergency medications at school. P's mother did not speak or read English, limiting her ability to effectively communicate with P's physician.

The Care Manager arranged for P to see his PCP, calling ahead to the office to explain the needs and arrange for a translator. She had P's mother bring the spacer and inhaler to the visit. The Care Manager sent P's mother asthma education materials in Spanish and provided follow-up education over the phone. The Care Manager also found a Spanish-speaking primary care physician in P's neighborhood and helped P's mother change to that practice.

In the course of working with P and his mother over several months, P's asthma improved. He was started on daily asthma medication and was seen by an asthma/allergy specialist. P has not had any hospital or emergency room visits related to asthma. P's mother made changes to her home to reduce triggers and keeps inhalers at home and at school that P can use, if needed.

Facilitation and Monitoring of Compliance with Treatment Plans

Through our robust analytic and information dissemination processes, both high-risk and low-risk enrollees are continually monitored for adherence to clinical practice guidelines. For example, enrollees missing recommended chronic condition management services, or demonstrating an uncontrolled disease condition, such as high use of short-acting asthma medications, are identified and receive outreach from Rapid Response employees. This same information is also disseminated to the Provider Portal (a website for providers to obtain confidential information) and internal systems, where it is utilized in unique programs that communicate "alerts" to providers and staff who check

eligibility or look up an enrollee in our systems. More detail on our care gap strategy and processes can be found below.

Evidence-Based Clinical Guidelines

We utilize evidence-based clinical guidelines to help reduce unnecessary variations in care and to improve the quality of care for our enrollees. These guidelines are intended to inform – not replace – the provider's clinical judgment. The provider remains ultimately responsible for determining the applicable treatment for each individual, and our goal is to support and complement the provider-patient relationship.

The Quality Assessment Performance Improvement Committee (QAPIC), which is part of the Quality Program, described in Question 73, will identify and formally adopt nationally-recognized clinical guidelines for use in enrollees' care plans. These guidelines form the basis for the priority focus areas, self-management skill sets, and critical care gaps associated with each program.

We consider and select guidelines based on the following criteria:

- Incidence of the identified disease state in the target population
- Ability of guideline adherence to improve the health state of the affected enrollee
- Current professional standards, supported by scientific evidence and research
- Approval and support by relevant professional medical organizations

The below table shows the National Clinical/Practice Guidelines that we will propose to the QAPIC, and if approved, utilize for key chronic disease conditions and maternity management.

Table 8: National Clinical Guidelines

Condition	Clinical Evidence Based Guidelines
Diabetes	• American Diabetes Association: Clinical Practice Recommendations 2010 http://care.diabetesjournals.org/content/33/Supplement_1
Heart Failure	• 2009 Focused Update Incorporated Into the ACC/AHA 2005 Guidelines for the Diagnosis and Management of Heart Failure in Adults http://circ.ahajournals.org/cgi/content/full/119/14e/e391
Hypertension	• Treatment of Hypertension in the Prevention and Management of Ischemic Heart Disease http://ahajournals.org/cgi/content/full/115/21/2761
Asthma	• Global Initiative for Asthma (GINA) 2009 http://www.ginasthma.com/Guidelineitem.asp??l1=2&l2=1&intId=60 • National Institute of Health (NIH) 2009 http://www.nhlbi.nih.gov/guidelines/asthma/asthgdln.htm
Obesity	• National Heart, Lung, and Blood Institute: Obesity Education Initiative: the Practical Guide: Identification, Evaluation and Treatment of Overweight and Obesity in Adults http://www.nhlbi.nih.gov/guidelines/obesity/prctgd_c.pdf • American Academy of Pediatrics Endorsed: Expert Committee Recommendations Regarding the Prevention, Assessment and Treatment of Child and Adolescent Overweight and Obesity: Summary; Sarah E.

	Barlow; *Pediatrics, 2007120; S164;* www.aap.pediatrics.aapublications.org
Pregnancy	• Institute for Clinical Systems Improvement: Routine Prenatal Care, 14th ed. July 2010 http://www.icsi.org/prenatal_care_4/prenatal_care_routine_ful_version_2.html

To ensure that we use the most recent guidelines and metrics, we will review each condition annually and as updates are published. We will also solicit input from physicians and other providers on the guidelines. We present new or revised guidelines to the QAPIC for approval. Once we approve the new or revised guidelines, we will notify providers through provider newsletters and broadcast emails (if they subscribe), through annual or quarterly seminars, and via updates to the Provider Portal.

Leveraging Partnerships

AmeriHealth Nebraska believes strongly that "it takes a village" to improve chronic disease outcomes. We are committed partners in each of the states in which we operate. We seek to work with and augment existing community health programs and leverage those relationships to include our enrollees with chronic disease states in the appropriate community venue. A summary of some of our planned partnerships appears in Table 9, below:

Table 9: Partnerships Supporting Disease Management Efforts

Partner	Geography	Collaboration Plan
Buffalo County Health Partners	Buffalo County/Mid Nebraska	Support the community HUB model that creates pathways for at-risk populations in order to increase access to care for residents diagnosed with diabetes through BCHP's Community Health Access Team; Distribute lead education materials to enrollees
Buffalo County Nurses and Health Ministry Nurse Programs	Buffalo County/Mid Nebraska	Wellness programs focused on "know your numbers" for diabetes and hypertension
Community Action Agency of Eastern Nebraska/County Health Departments	Western Nebraska, Box Butte, Morrill, Banner, Scottsbluff and Dawes Counties	Wellness programs focused on "know your numbers" for diabetes and hypertension
Activate Buffalo County Coalition	Buffalo County	Support the peer-to-peer training for all members of the Buffalo Youth Advisory Board based on the "Healthy Eating and Active Living Toolkit"
Nebraska Public Health Association/ County Health Departments	Southeast, Redwillow, South Heartland, North Central, Southwest and Logan Valley	Diabetes education; Focused medical home connections; Home visitation program for pregnant/new moms Support immunization and dental care services offered at designated County health departments

Partner	Geography	Collaboration Plan
Catholic Social Services	Northeastern Nebraska	Expand prevention education programs; Child safety/ER prevention - at child care centers; Healthy eating/"know your numbers" – at food pantries; Mobile mammography events

Treatment Plans

The evidence-based clinical guidelines associated with each program form the basis of our program's treatment plan and metrics. These treatment plans are the basis for the development of the individualized plan of care for a particular enrollee. Our treatment plans are compliant with NCQA's disease management standards, and are part of the information reviewed by NCQA resulting in the excellent accreditation level held by AmeriHealth plans across the nation. A summary of the treatment plans associated with our programs appear below:

Table 10: Summary of Treatment Plans

Condition	Treatment Plan
Diabetes	***HgbA1c control*** ▪ Enrollee should have HgbA1c test every six months ▪ If result is > 7.0, there should be an appropriate change in treatment regimen under their provider's guidance and a retest in 3 months. ***Sick day plan*** ▪ Enrollee should have a plan for diabetic medications when sick ***Medication*** ▪ Enrollee should be refilling prescriptions timely/report taking accurately ▪ If HgbA1c > 7.0, there should be a discussion of a change in medications with the provider. ***Diet and Exercise*** ▪ Enrollee should have nutritionist visit for diet plan within last 6 months ▪ Enrollee should exercise minimum of 30 minutes walking (or equivalent) 5 days/week ***PCP visit schedule/screening measures*** ▪ Enrollee with type II diabetes should see physician at least every 4 months (TIY) ▪ Enrollee with type I diabetes should see physician at least every 3 months (QIY)

Condition	Treatment Plan
	▪ Every physician visit should include a peripheral neuropathy exam, foot exam and a blood pressure screening ▪ Every six months, lipid test (if LDL-c result is > 100 mg/dl, enrollee should be receiving treatment) ▪ Annual dilated retinal exam (DRE), urine test for micro albumin ▪ HbA1c measurement should be in the physician chart at least every six months (BIY) ***Behavioral Risk Management*** Consistent message surrounding impact of: ▪ Diet ▪ Exercise ▪ Cigarette smoking ▪ ETOH use ▪ Illicit drug (e.g. cocaine) use ***Self-Management*** Consistent message to encourage enrollees' self-management skills related to chronic illness: ▪ Enrollees should have a sick day plan and understand when to call PCP/specialist; ▪ Enrollees monitor and record blood sugar in log and understand when to call PCP/Specialist
Asthma	***Asthma Control*** ▪ Asthma action plan ▪ Appropriate controller and rescue medications ▪ Medication compliance ▪ Reducing triggers in the home (may need allergy testing for diet and environmental triggers) ***Medication*** ▪ Enrollee should be refilling prescriptions timely/report taking accurately ▪ Enrollee should have at least one portable rescue medication at all times ▪ If enrollee has a need for a rescue med more than twice a week, there should be a change in medications ***Sick Day Plan*** ▪ Enrollee should have a plan for asthma medications when sick

Condition	Treatment Plan
	Behavioral Risk Management Consistent message surrounding impact of : ▪ Cigarette smoking ▪ Environmental triggers ***Self-Management*** Consistent message to encourage enrollees' self-management skills related to chronic illness: ▪ Enrollees should have an asthma action plan and understand when to call PCP/specialist
Obesity	***Health Promotion*** ▪ Dietary and lifestyle education ▪ Exercise therapy and program ***Self-Management*** Consistent message to encourage enrollees' self- management skills related to comorbid conditions: ▪ Medication adherence ▪ Monitor and record blood pressure ***Behavioral Risk Management*** Consistent message surrounding impact of : ▪ Cigarette smoking ▪ Alcohol use
Heart Failure Risk	***Blood Pressure:*** ▪ Blood pressure should be taken at every visit ▪ Enrollee should know blood pressure and individual blood pressure goal ▪ If blood pressure > 130/80 – patient should be receiving treatment (medication) ▪ If LVEF < 40%, target BP is < 120/80 ***Lipid Monitoring:*** If lipid level > 100 mg/dl: ▪ Enrollee should be on lipid-lowering strategy (diet/medication) ▪ Repeat measurement every 6 weeks until LDL < 100 mg/dl **Behavioral Risk Management** Consistent message surrounding impact of: ▪ Cigarette smoking ▪ Excessive ETOH use ▪ Illicit Drug (e.g. cocaine) use ▪ Lack of exercise ▪ Diet

Condition	Treatment Plan
	Self-Management Consistent message to encourage enrollees' self-management skills related to the chronic illness: ▪ Medication adherence ▪ Monitor and record blood pressure
Heart Failure	***Medication Management:*** < 40% LVEF: ▪ ACE/ARB – enrollee should be taking ACE or ARB – If not: enrollee should have documented contraindication for or failure of trial of ACE/ARB ▪ Beta-blocker – enrollee should be taking a beta-blocker. If not: enrollee should have documented contraindication for or failure of trial of beta-blocker ▪ Diuretic - If enrollee has history/physical findings of fluid overload; enrollee should be taking a diuretic. > 40% LVEF ▪ Comorbid conditions should be managed according to individual guidelines (e.g., HTN, CRF) ***Blood Pressure:*** ▪ Blood pressure should be taken at every visit ▪ Enrollee should know blood pressure and individual blood pressure goal ▪ If blood pressure > 130/80 – patient should be receiving treatment (medication) ▪ If LVEF < 40%, target BP is <120/80 ***Lipid Monitoring:*** If lipid level > 100 mg/dl: ▪ Enrollee should be on lipid-lowering strategy (diet/medication) ▪ Repeat measurement every 6 weeks until LDL < 100 mg/dl ***Behavioral Risk Management:*** Consistent message surrounding impact of: ▪ Cigarette smoking ▪ Excessive ETOH use ▪ Illicit drug (e.g. cocaine) use ▪ Lack of exercise ▪ Diet ***Self-Management*** Consistent message to encourage enrollees'

Condition	Treatment Plan
	self-management skills related to the chronic illness: ▪ Enrollee should weigh themselves daily, record weights, and have threshold of weight gain that prompts a call to physician ▪ Enrollee should know baseline activity/exercise tolerance ▪ Enrollee should know individual signs/symptoms of fluid overload or activity intolerance; if sign/symptom experienced – enrollee should call physician ▪ Medication adherence ▪ Monitor and record blood pressure

Facilitation and monitoring of potential enrollee compliance with treatment plans

Once an enrollee is engaged in ICM, the Care Manager assists the enrollee to reach the maximum level of self-management. This is accomplished by facilitating and monitoring the enrollee for compliance with the treatment plan developed by the care manager in collaboration with the enrollee and the PCP/medical home.

The Care Manager has several tools to use to monitor the enrollee's compliance with their treatment and self-management plans. Through our care coordination platform, Jiva, the Care Manager has access to care gap information (discussed further below), utilization activity, pharmacy data, and a history of outreach contacts by all of our ICM employees.

Follow-up contacts between the Care Manager and the enrollee range from daily to quarterly, depending on the enrollee's needs. During follow-up contacts the Care Manager will:

- Assess the enrollee's progress against the care management plan of care and goals, and perform modifications as needed
- Identify barrier(s) to meeting goals and complying with the plan of care
- Assist the enrollee in the development and progress of the enrollee's self-management plan
- Provide community resource information, as needed
- Collaborate with the enrollee to determine the next follow-up contact
- Perform disease-specific reassessments every six months

Identifying and Managing Care Gaps

To optimize disease management, AmeriHealth Nebraska has implemented procedures that focus on preventing exacerbation and complications based on evidence-based clinical practices. One key initiative that we have successfully utilized to accomplish this goal is our care gaps program. In addition to interventions to communicate and proactively close gaps in care, we provide ongoing evidence-based education that empowers enrollees to manage their chronic conditions, prevent

complications and avoid exacerbations, as well as assist providers in helping enrollees manage such conditions.

Care gaps are clinically recommended services based on evidence-based clinical practice guidelines for which there is no claim evidence that the enrollee received the service. We evaluate claim data at least monthly for all enrollees. Care gap algorithms exist for a full range of preventive services and chronic disease states. In the event there is no claim for a service, the system automatically generates a care gap. The table below contains a chart listing the commonly targeted conditions and services in our care gap program.

Table 11: Care Gap Services

Condition	Service
Asthma	▪ Medication Management ▪ Low Controller to Short Acting Medication Ratio
Coronary Artery Disease	▪ ACEI/ARB Therapy (CAD) ▪ Antiplatelet Therapy ▪ Beta Blocker 6 Months Post MI ▪ Beta Blocker 7 Days Post MI ▪ Beta Blocker Prior MI (CAD) ▪ Cholesterol Test ▪ LDL Lowering Drug Therapy ▪ Lipid Test
Diabetes	▪ Eye Exam ▪ HgbA1c Test ▪ Lipid Test ▪ Micro Albumin Test
Heart Failure	▪ ACEI/ARB Therapy (HF) ▪ Beta Blocker Therapy (HF) ▪ LVF Assessment ▪ Warfarin Therapy
Preventive Health Services	▪ Breast Cancer Screen ▪ Cervical Cancer Screen ▪ Colorectal Cancer Screen ▪ Lead Screening in Children ▪ Primary Care Visit 1 to 2 years ▪ Primary Care Visit 2 to 6 Years ▪ Primary Care Visit 7 to 11 Years ▪ Well Adolescent Care
Preventive Health Vaccine	▪ Chicken Pox Vaccine ▪ Diphtheria/Tetanus Vaccine ▪ H Influenza Type B Vaccine ▪ Hepatitis B Vaccine ▪ Measles/Mumps/Rubella Vaccine ▪ Pneumonia Vaccine ▪ Polio Vaccine

Information on each enrollee's care gaps is loaded into our internal information systems where it is visible to care management and Customer Service staff. When an ID number or name of an enrollee with a care gap is entered into our care management or Customer Service system, a color-coded message appears on the screen alerting staff to the enrollee's care gaps. Each employee has a role-specific protocol to follow to address the care gap with the enrollee.

For instance, a Customer Service representative who receives an alert for a female enrollee who is overdue for a breast cancer screening mammogram will initiate a scripted exchange with the enrollee designed to allow the representative to move the call to a Care Connector who will make an appointment at an upcoming mammography screening event or at facility convenient to the member. The Care Connector will assist the member with transportation arrangements, as necessary. The protocols contain decision and escalation points, providing staff with the ability to transfer the call directly to a clinical Care Manager if the enrollee has questions of a clinical nature.

Providers and enrollees will see a similar alert through their respective web portals. In addition, PCPs and medical homes will be able to access the information at the panel level, allowing them to use population management techniques within their practice. This panel-level information will be available as a printable report or a CSV (Comma Separated Value) file compatible with other electronic systems.

Coordination of Care with Providers

The PCP/medical home is the cornerstone of the enrollee's care coordination and delivery system. Our ICM employees will contact each PCP/medical home provider during the enrollee's initial enrollment into the program, and as part of the comprehensive assessment and treatment plan development process. We create the enrollee's treatment plan using the PCP/medical home's treatment plan as a foundation. This allows us to complement the PCP/medical home's recommendations and develop an enhanced and holistic treatment plan specific to the ICM program. The ICM Care Manager remains in close communication with the PCP/medical home during the implementation of the treatment plan, should issues or new concerns arise.

Care management employees contact all of the enrollee's key/current providers, including specialists and behavioral health clinicians, who are involved with the enrollee's care to determine the best process to use to support the enrollee. This process helps to reduce any redundancies and identifies areas to coordinate and support efficiencies. We engage key providers and offer them the opportunity to be part of the development of the enrollee's treatment plan.

Incorporating Provider Input into Strategies to Influence Enrollee Behavior

We routinely solicit provider feedback and input regarding our ICM program. At the enrollee level, Care Management employees routinely contact providers to gain their perspective on the enrollee's needs and to understand approaches that have worked (or have not worked) with the enrollee in the past. The information gathered is used in formulating the enrollee's plan of care and guides the approach used with the enrollee.

In addition, AmeriHealth will implement Partnership Councils in Nebraska as a forum to give providers a voice in our programs. Through the Councils, providers and other stakeholders offer input and direction regarding AmeriHealth's policies, procedures and programs, including mechanisms AmeriHealth can use to influence enrollee behavior. For example, a similar program developed by one of our plans used provider input to design a program for encouraging adolescent enrollees to complete well care visits. (Movie ticket vouchers were given to primary care physicians, who distributed the tickets to the adolescents at the end of the office visit). This program helped increase adolescent well visit rates from 49.54% to 60.83% in the year it was in place.

We also conduct an annual provider satisfaction survey, collecting feedback on how we can improve the effectiveness of our program. As part of the provider questionnaire, we solicit input on methods we can implement to improve the program from all perspectives, including influencers of enrollee behavior.

We have used provider feedback extensively to shape our care gap strategy. Care gaps are services recommended by nationally-accepted clinical practice guidelines for which there is no claim evidence of completion. Providers are alerted to these "gaps" when they perform an eligibility check through our Provider Portal and through the Enrollee Clinical Summary and Provider Reports available on the portal. Providers use this information to reinforce the need for these important services during the office visit. Their feedback has helped us improve the program to display only the critical information needed to effectively intervene with the enrollee.

Evaluation Methods

AmeriHealth Nebraska is committed to systemic collection and analysis of data to provide objective evidence of our program's effectiveness. We will use a variety of measures to evaluate our success with disease management.

- We will use standardized HEDIS measures to define and monitor adherence to recommended care, and to evaluate our performance. Selected measures, appropriate to the population of concern, will be monitored over time as well as compared with the total plan-wide membership.
- We will identify all clinical outcomes for the disease states that will be used to measure improvement in adherence to evidence-based guidelines for care, and clinical variables and outcomes will be measured for participants at baseline, after an initial six-month period, and annually thereafter.
- We will report health processes and outcome indicators that we will use to measure improvements in adherence with evidence-based guidelines for care and care coordination, and such indicators will be measured for the population at baseline, after an initial six-month period, and annually thereafter.
- We will measure net savings using our predictive model of expected expenditures and comparing the expected expenditures to actual expenditures, less program costs, covering all members that have been identified.
- We will measure participant satisfaction with our programs and changes in functional status.

- We will provide data identified by specific sub-groups (e.g., children and adults), and will work with DHH to develop the characteristics of any other desired groups.

Table 12: Sample Measures included in the evaluation

Measure
• Persistence of Beta Blocker After a Heart Attack
• Cholesterol Management After Acute Cardiovascular Events – LDL-C Screening • Cholesterol Management After Acute Cardiovascular Events – LDL-C level<100
• Comprehensive Diabetes Care – HbA1C testing • Comprehensive Diabetes Care – Poor HbA1C Control • Comprehensive Diabetes Care – Eye Exam • Comprehensive Diabetes Care – LDL-C Screening • Comprehensive Diabetes Care – Eye Exam (retinal) performed • Comprehensive Diabetes Care – LDL-C level<100 • Comprehensive Diabetes Care – Monitoring for Nephropathy • Comprehensive Diabetes Care – HbA1C Good Control (<7.0 percent) • Comprehensive Diabetes Care – Blood Pressure <130/80 • Comprehensive Diabetes Care – Blood Pressure <140/90
• Use of Appropriate Medications for people with Asthma – 5-9 Years • Use of Appropriate Medications for people with Asthma – 10-17 Years • Use of Appropriate Medications for people with Asthma – 18-56 Years • Use of Appropriate Medications for people with Asthma – All Ages
• Adult Access to Preventative/Ambulatory Health Services – 20-44 Years • Adult Access to Preventative/Ambulatory Health Services – 45-64 Years • Adult Access to Preventative/Ambulatory Health Services – 65+ Years
• Rate of inpatient admissions by disease state population
• Rate of emergency room admissions by disease state population
• Participant Satisfaction

Documented Improvement

The chart below depicts reductions in inpatient hospitalization rates for the chronic disease populations in AmeriHealth's Pennsylvania affiliates from 2009 to 2010.

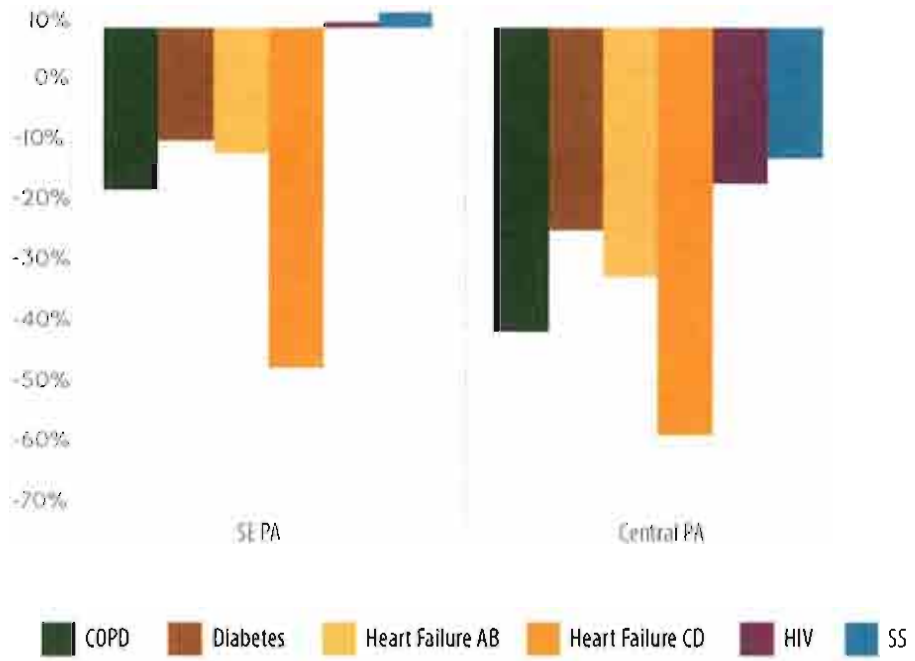

Figure 8: Reduction in Inpatient Hospitalization

In addition, we have improved the management of asthma, diabetes, cardiovascular disease and COPD and the related health outcomes. Data from three of AmeriHealth's plans appear in the following figures.

Asthma

For asthma, all of AmeriHealth's plans reporting HEDIS data related to asthma maintained rates for appropriate use of asthma medication over 90 percent for the last five reporting years.

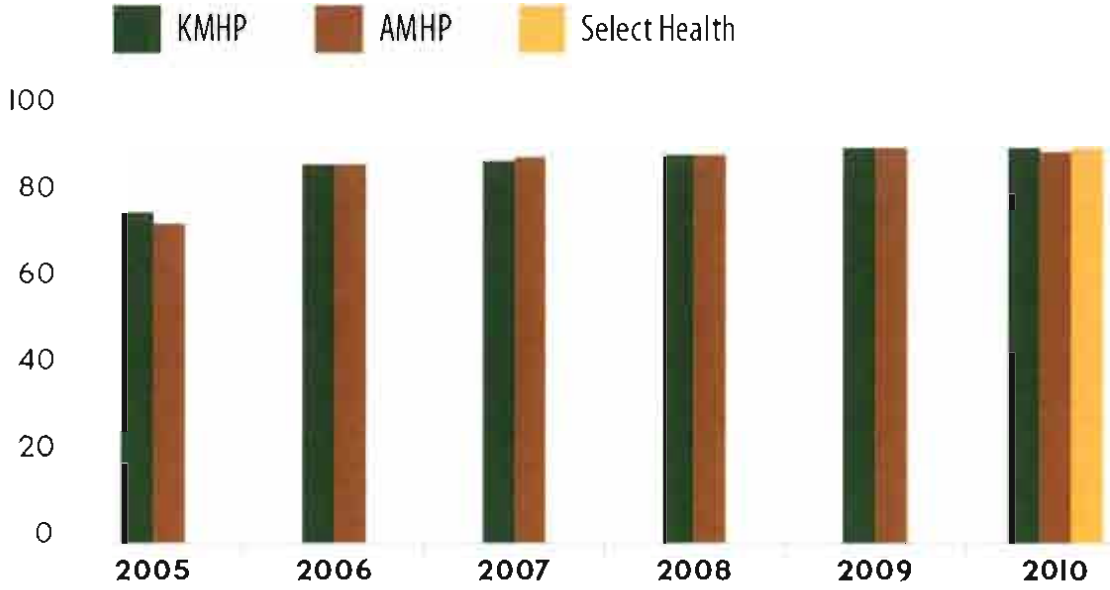

Figure 9: Appropriate Use of Asthma Medication

Diabetes

For diabetic members, AmeriHealth plans continue to improve blood sugar control, with both plans performing better than the Medicaid national average.

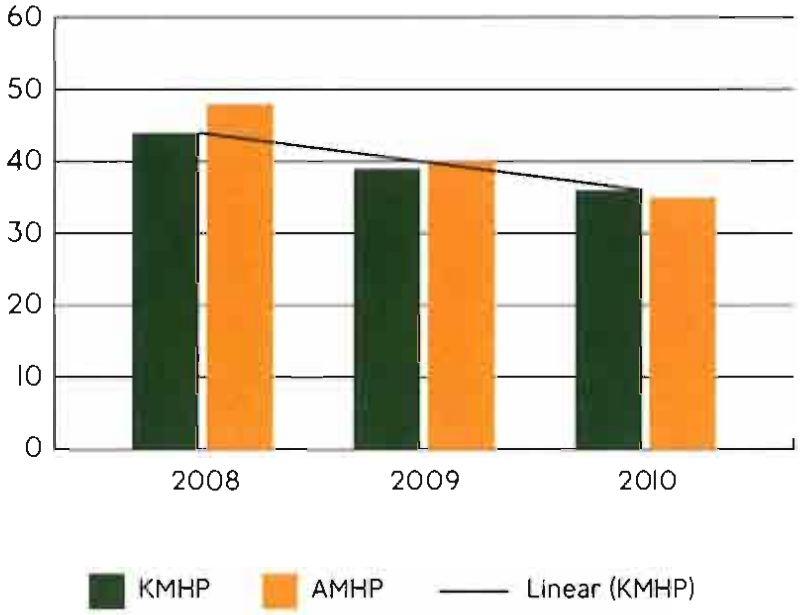

Figure 10 Diabetes – Poor A1c Control

Cardiovascular Disease

For blood pressure control, an important factor in cardiovascular disease, stroke and chronic kidney disease, both AmeriHealth's central and southeastern Pennsylvania plans are in the 75 th and 90th national Medicaid percentiles, respectively.

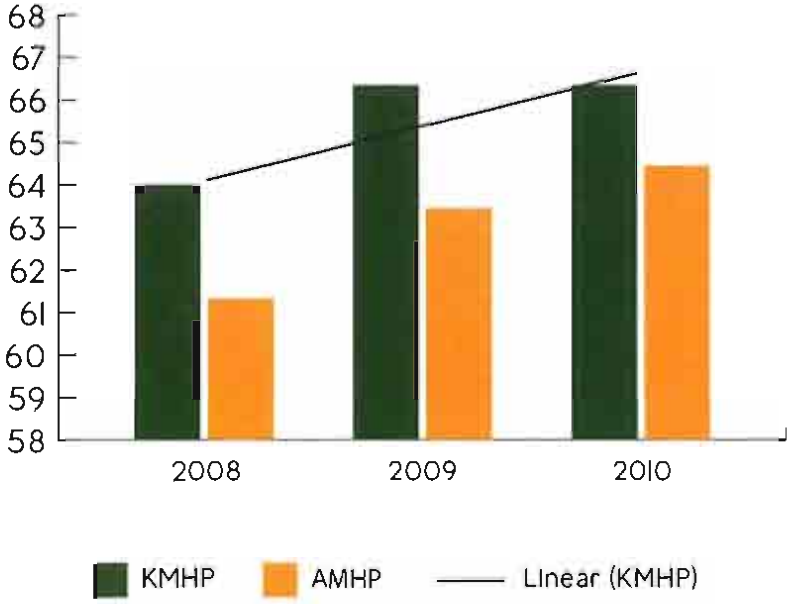

Figure 11: Controlling High Blood Pressure

COPD

For bronchodilator management of COPD, AmeriHealth's southeastern Pennsylvania plan is in the 90th Medicaid national percentile.

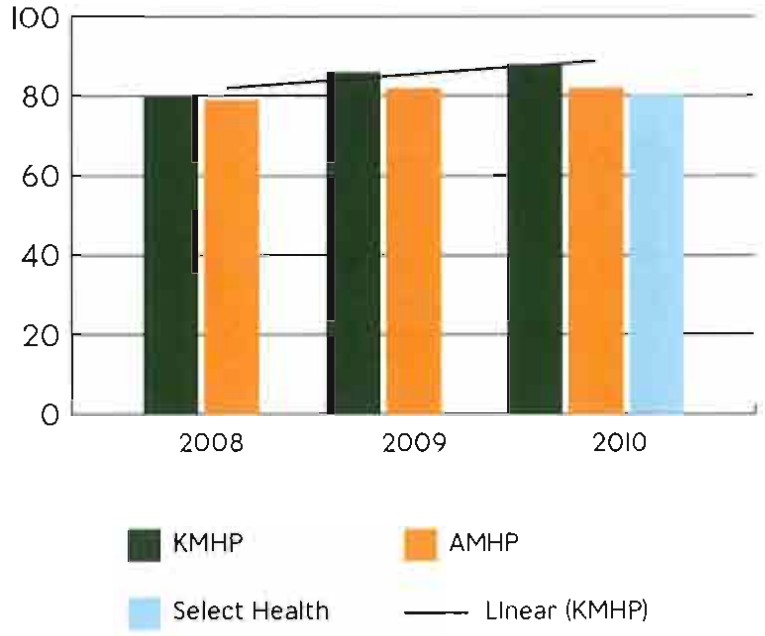

Figure 12: Pharmacotherapy Management of COPD – Bronchodilator

Technical Approach

a. Understanding of the Scope of Work

b. Proposed Implementation Approach

b.1 Regulation and Guidance
b.2 Managed Care Org. Licensure
b.3 Reinsurance
b.4 Advance Directives
b.5 Information Requirements
b.6 Provider Discrimination
b.7 Third Party Resources (TPR)
b.8 Enrollment | Disenrollment
b.9 Enrollee Rights
b.10 Provider-Enrollee Communication
b.11 Marketing Activities
b.12 Emergency Svcs: Cov'g and Paymt
b.13 Post Stab. Svcs: Cov'g and Paymt
b.14 Covered Services
b.15 Care Mgmt Requirements
b.16 Medical Record Content
b.17 Prov. Network and Access Stds.
b.18 Structure and Operations
b.19 Measurement & Impr. Stds.
b.20 Grievance Systems
b.21 Certification
b.22 Program Integrity
b.23 Coordination w/ Enrollment Broker
b.24 Provider Network
b.25 PCP Network
b.26 Patient-Centered Medical Homes
b.27 Coord. w/ Beh. Health Vendor
b.28 Radiology Management
b.29 Accreditation
b.30 Physician Incentive Plan
b.31 PPCs, incl. Health Care Acquired Cond.

c. Technical Considerations

d. Detailed Project Work Plan

e. Deliverables:

Deliverable 1
Deliverable 2
Deliverable 3

CONTENTS

MEDICAL RECORD CONTENT 1

Question 46 1

MEDICAL RECORD CONTENT

QUESTION 46

Describe the Content of MCO's Medical Record

The elements of our medical record can be found on screen shots below. Each component has been labeled according to the requirements as stated in section C.6.f.v. Medical Record Content of the RFP (page 45). MCO medical record content must consist of, at a minimum, the following enrollee information:

a) Identification of the enrollee;
b) The name of the enrollee's physician;
c) Date of admission and dates of application for an authorization of Medicaid benefits if application is made after admission;
d) The plan of care;
e) Initial and subsequent continued stay review dates;
f) Date of operating room reservation, if applicable; and
g) Justification of emergency admission, if applicable, and reasons and plan for continued stay if the attending physician believes continues stay is necessary.

In addition, our medical record includes the enrollee's primary and secondary diagnoses; information on procedures and services (such as home health care and durable medical equipment) received by the enrollee, discharge plan, and information on other payment sources for the enrollee, if applicable.

Our Medical Management Information System (Jiva™) provides an integrated platform that allows for the collection and use of medical information related to members. Through our state-of-the-art applications, described in Question 81 and highlighted below, we can provide appropriate levels of medical record information.

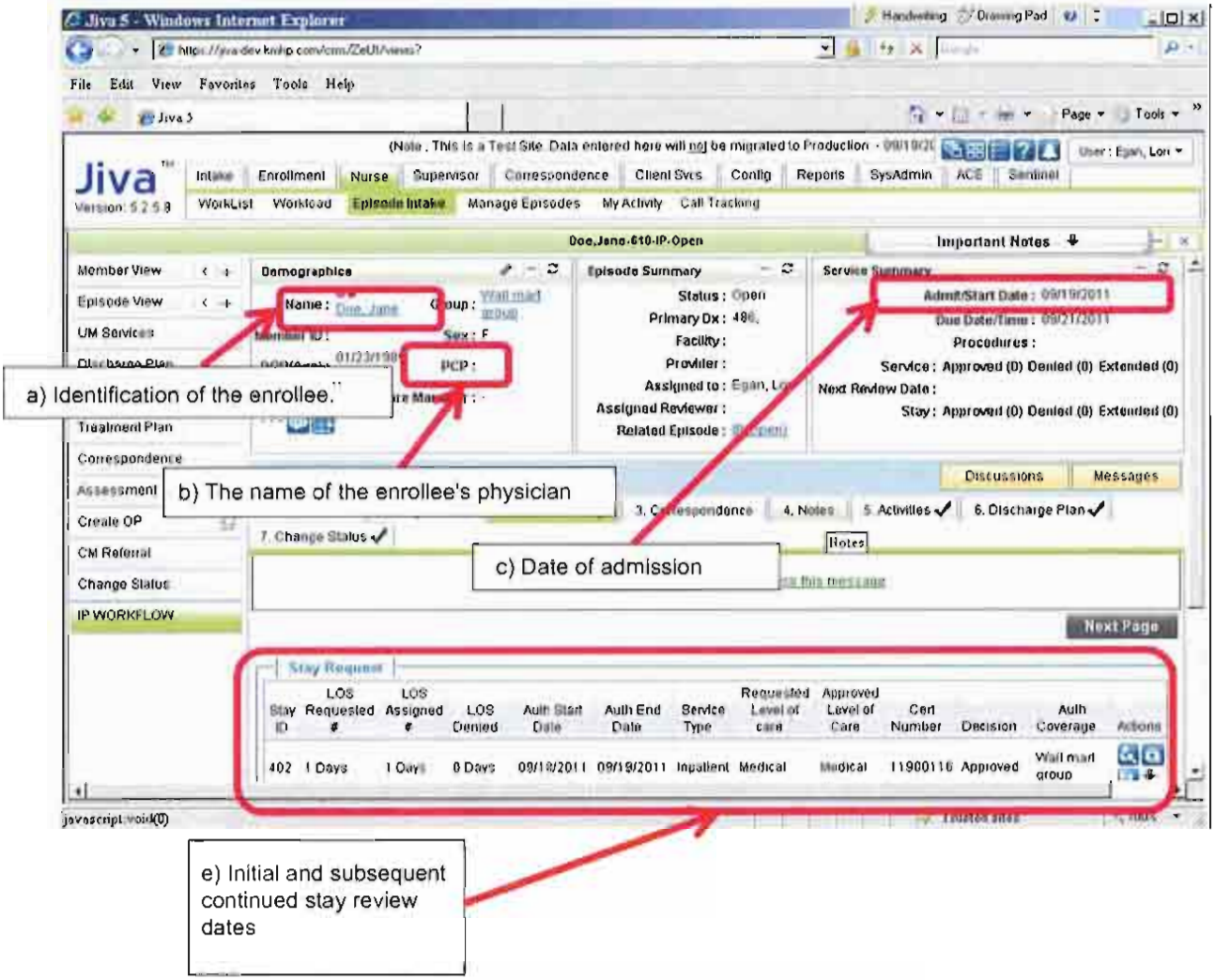

Figure 1: Enrollee Information and Service Dates

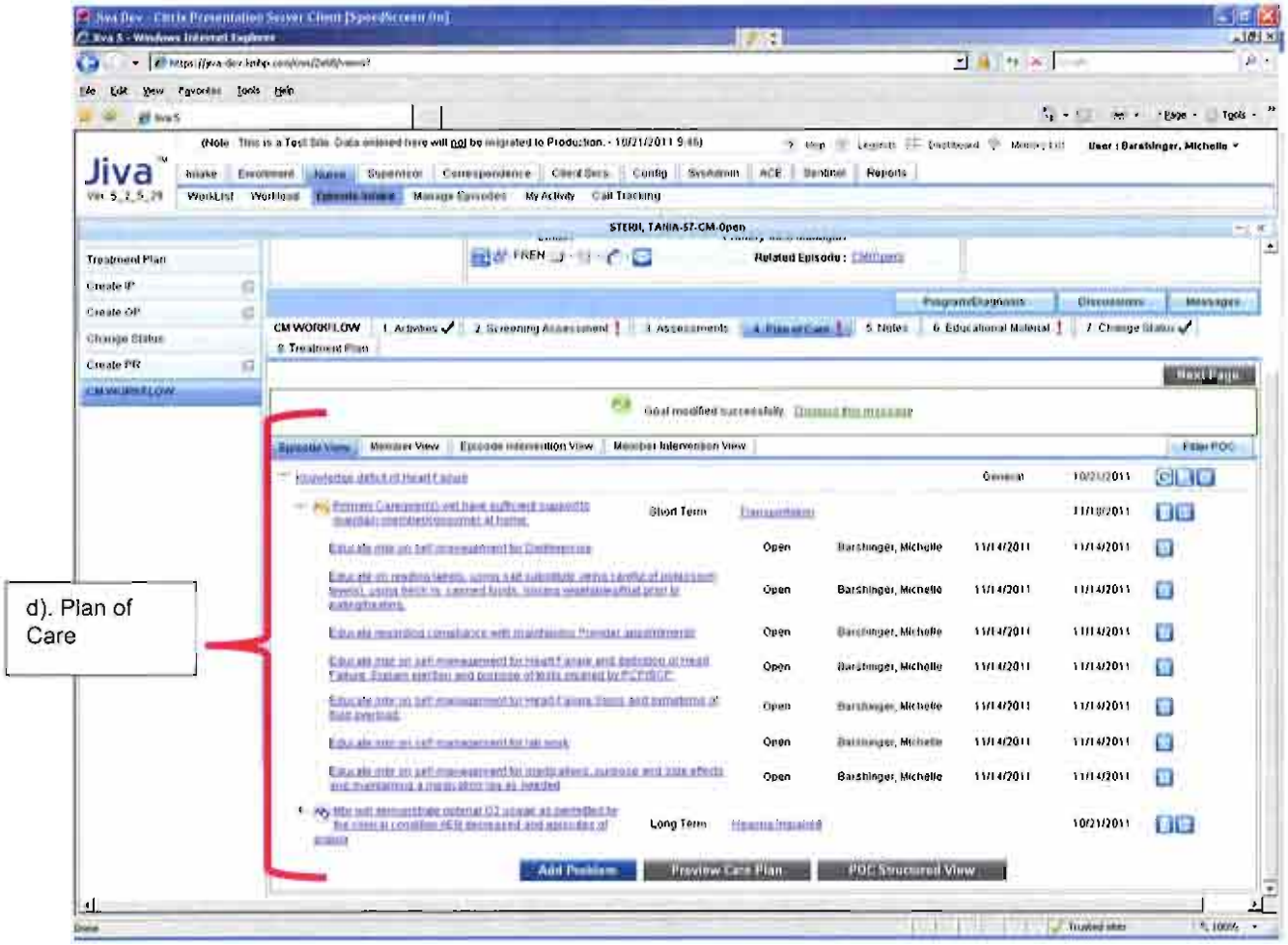

Figure 2: Plan of Care

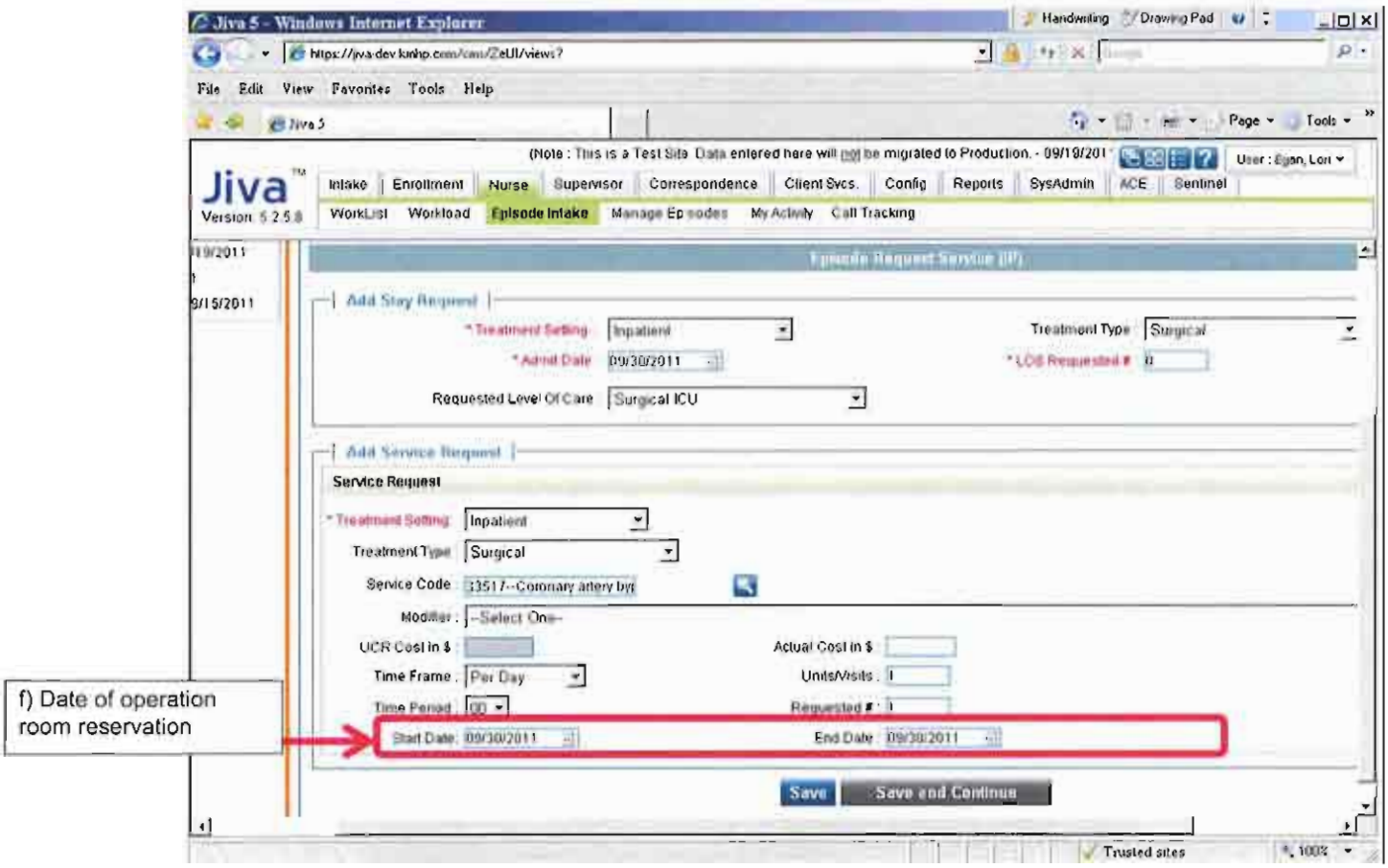

Figure 3: Date of Planned Procedure

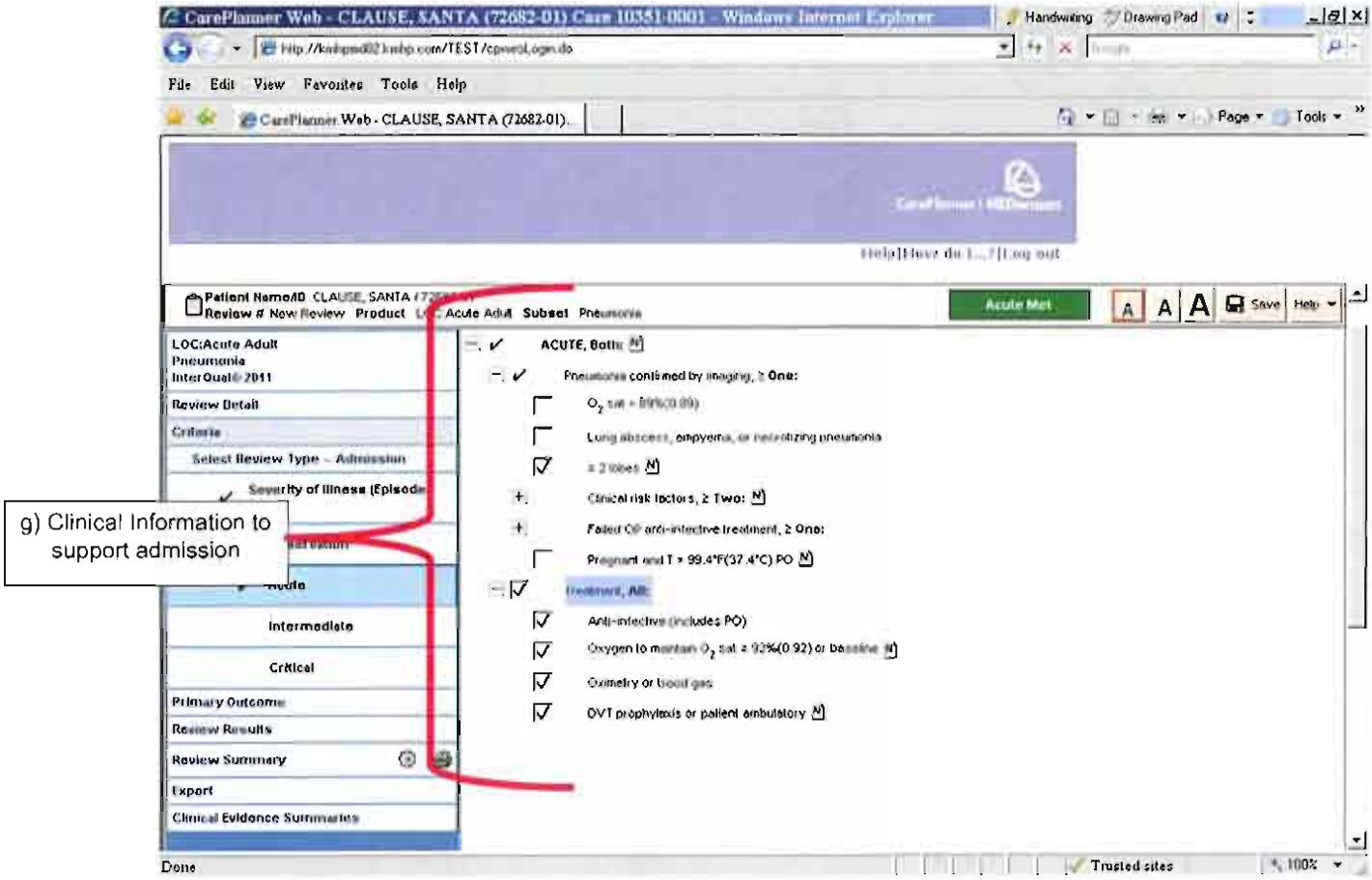

Figure 4: Clinical Information to Justify the Admission

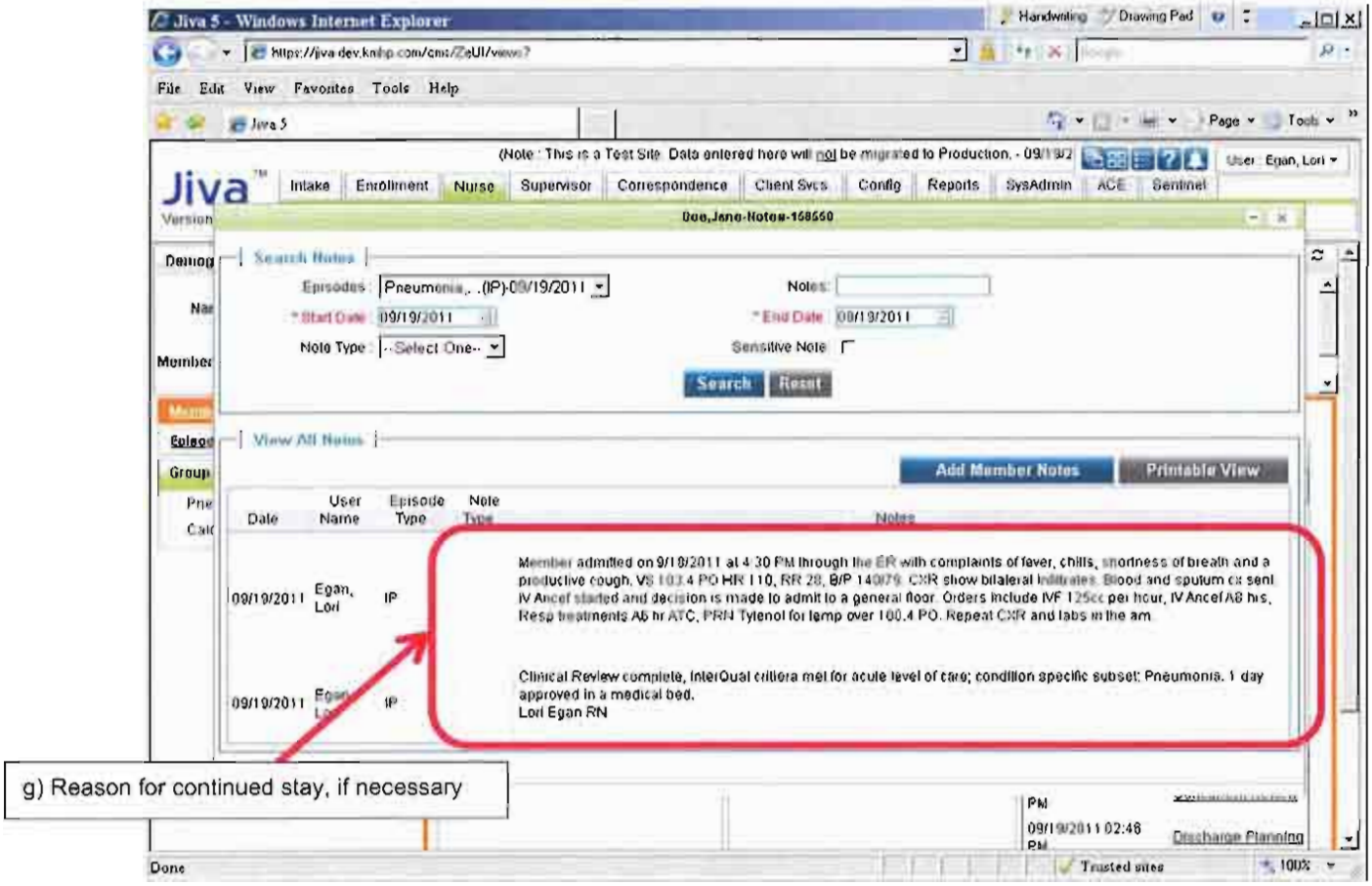

g) Reason for continued stay, if necessary

Figure 5: Decision Date and Justification

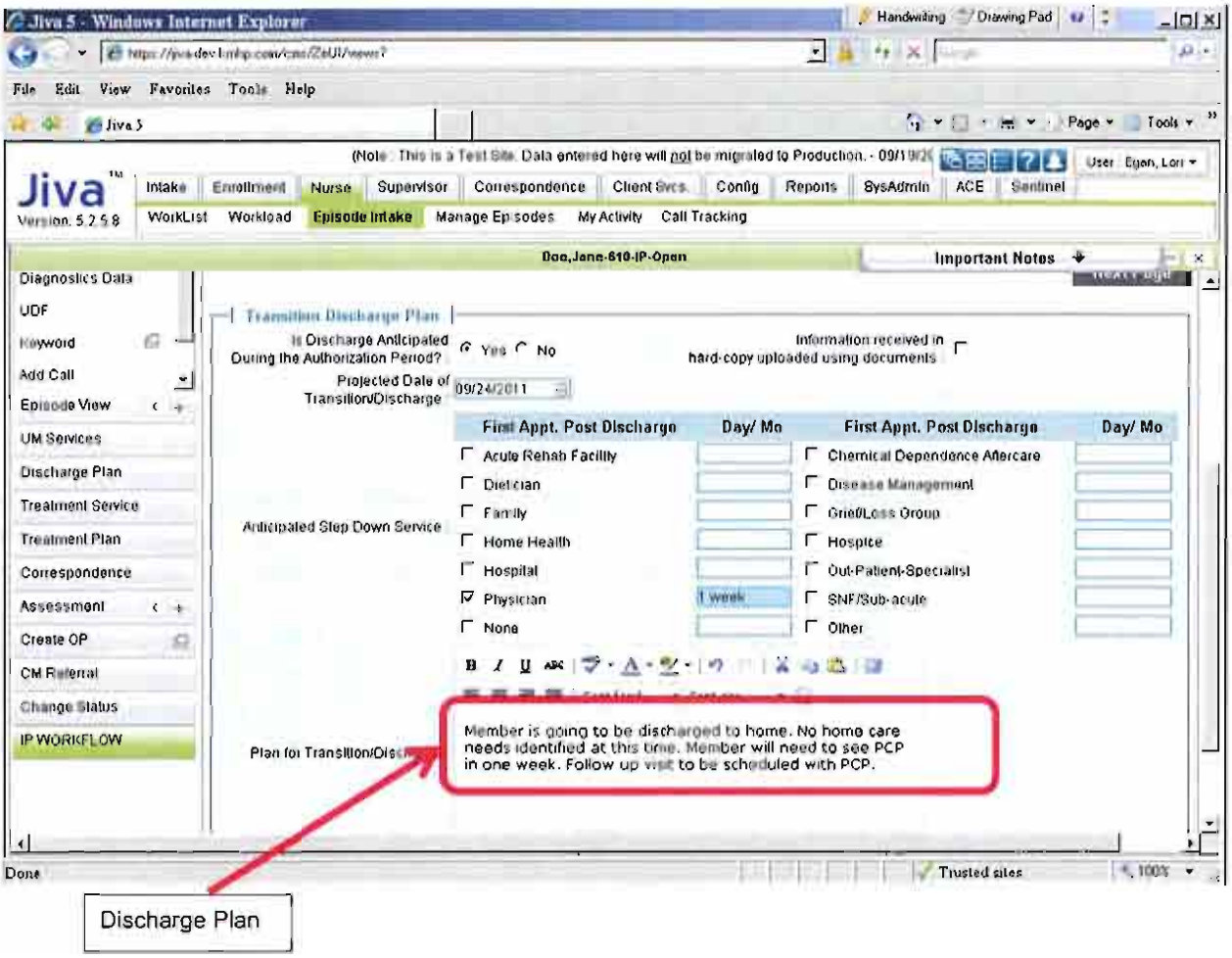

Figure 6: Discharge Plan

Member Clinical Summary

In addition, we will provide physicians with access to a clinical summary for enrollees enrolled with AmeriHealth Nebraska. The Member Clinical Summary (MCS), (or sometime referred to Enrollee Clinical Summary (ECS)), which is accessed through the Provider Portal, is a payer-based electronic health record that provides a common view of a patient's medical history by summarizing data from claims, pharmacy, and care management sources. Delivered to clinicians and health care providers at the point of care, the clinical summary fosters greater collaboration between health care providers and health care payers or insurers, enriches patient interactions, and streamlines administrative procedures. Most importantly, the clinical summary helps each stakeholder in the health care process improve the overall quality and affordability of health care.

The MCS lists the member's chronic conditions, medications, care gaps (missing or overdue services), specialist visits, ER visits, and other details. The summary provides useful information at all phases of the member's care. For a member who is new to the PCP/medical home, the MCS provides a snapshot of health care needs and services the member has received in the past.

For established patients, the MCS alerts the PCP/medical home to inpatient admissions or emergency room visits the patient forgot to mention. More importantly, the MCS serves as a way for the PCP to verify that the member filled the prescriptions that s/he received during the last visit and alerts the PCP to medications the patient is receiving from other providers. The MCS can be printed for inclusion in a paper chart or downloaded as a Continuity of Care Document (CCD) into an electronic medical record. An example of a MCS document appears below.

Member Clinical Summary

Date of Report: 1/26/2010
Member: Mary Jones / 9876543

Member Information
Name: Mary Jones
Address1: 234 Main St
Address2:
City/St/Zip: Chester, PA 19013
Phone: (610) 123-4567
Gender: Female
DOB: 1/3/1980
Member ID: 9876543

PCP Information
Provider Name: Real Care
Address1:
Address2:
City/St/Zip: Chester, PA 19013
Phone:

Medications (within past 6 months)

Fill Date	Name & Strength	Days Supply	Prescriber Name	Pharmacy Name
01/20/10	Acetaminophen – COD #3 Tablet	12	David Yucha	Rite Aid Pharmacy #02548
12/10/09	Naproxen EC 500 MG Tablet	30	Vance J Moss	Neighbor Care Crozer #47037
12/10/09	Prednisolone AC 1% Eye Drop	30	Kevin Stockton	Pathmark Pharmacy #558
10/28/09	Senna Lax Tablet	30	Sharon Wainright	Neighbor Care Crozer #47037
10/28/09	Oxycodone-APAP 5-325 MG Tablet	5	Evan Bash	Pathmark Pharmacy #558
07/31/09	Endocet 5-325MG Tablet	7	David Yucha	Rite Aid Pharmacy #02548

State and federal health privacy laws preclude the inclusion of information related to any behavioral health, HIV-related and/or drug and alcohol addiction medications and treatments in this clinical summary.

Chronic Conditions

Diabetes; Asthma; Coronary Artery Disease

Gaps in Care

Condition	Service	Status	Last Service	Next Service	Rule
Preventive Health Screens	Cervical Cancer Screen	Overdue	11/7/2008		At least once every three years

ER Visits (within past 6 months)

Date	Facility	Reason
09/15/09	Crozer-Chester Med Center	78605 – Shortness of Breath

State and federal health privacy laws preclude the inclusion of information related to any behavioral health, HIV-related and/or drug and alcohol addiction medications and treatments in this clinical summary.

Inpatient Admissions (within past 12 months)

From Date	To Date	Facility	Reason

There are no data records available for this section.

Office Visits (within past 12 months)

Date	Provider	Specialty	Reason
12/22/09	David Yucha	Orthopedic	71947 – Pain in Joint, Ankle and Foot
12/08/09	Kevin Stockton	Orthopedic	71537 – Loc Osteoarthoros Not Spec Prim/sec Ank&Foot
12/14/09	Sharon Wainright	Orthopedic	71517 – Primary Localized Osteoarthrosis Ankle and Foot
10/07/09	Evan Bash	Orthopedic	71947 – Pain in Joint, Ankle and Foot
09/24/09	Bruce Johnson		
05/27/09	David Yucha	Ophthalmology	36410 – Unspecified Chronic Iridocyclitis

State and federal health privacy laws preclude the inclusion of information related to any behavioral health, HIV-related and/or drug and alcohol addiction medications and treatments in this clinical summary.

Page 1 of 1

Data Source: The data in this Member Clinical Summary is derived from claim information submitted to and processed by the health plan. The information may lag behind the actual delivery of services depending on when the claim was submitted and processed.

Figure 7: Member Clinical Summary

Privacy Protection and Enrollee Access

As described in other parts of this response (primarily Question 56), we ensure that the content of medical records is protected as required by HIPAA and other applicable confidentiality requirements, and that the information systems we use will assist enrollees and providers alike in their efforts for access to information of value in developing the most appropriate response to each enrollee's medical needs.

We acknowledge and agree that each enrollee shall have access to his or her medical record, as required by the RFP, and can request that the records be amended or corrected as specified in 45 CFR Part 64, and that we have established and implemented procedures consistent with 45 CFR Parts 160 and 164 for medical records requirements and any other health and enrollment information that identifies a particular enrollee.

Technical Approach

a. Understanding of the Scope of Work

b. Proposed Implementation Approach

b.1 Regulation and Guidance

b.2 Managed Care Org. Licensure

b.3 Reinsurance

b.4 Advance Directives

b.5 Information Requirements

b.6 Provider Discrimination

b.7 Third Party Resources (TPR)

b.8 Enrollment | Disenrollment

b.9 Enrollee Rights

b.10 Provider-Enrollee Communication

b.11 Marketing Activities

b.12 Emergency Svcs: Cov'g and Paymt

b.13 Post Stab. Svcs: Cov'g and Paymt

b.14 Covered Services

b.15 Care Mgmt Requirements

b.16 Medical Record Content

b.17 Prov. Network and Access Stds.

b.18 Structure and Operations

b.19 Measurement & Impr. Stds.

b.20 Grievance Systems

b.21 Certification

b.22 Program Integrity

b.23 Coordination w/ Enrollment Broker

b.24 Provider Network

b.25 PCP Network

b.26 Patient-Centered Medical Homes

b.27 Coord. w/ Beh. Health Vendor

b.28 Radiology Management

b.29 Accreditation

b.30 Physician Incentive Plan

b.31 PPCs, incl. Health Care Acquired Cond.

c. Technical Considerations

d. Detailed Project Work Plan

e. Deliverables:

Deliverable 1

Deliverable 2

Deliverable 3

CONTENTS

PROVIDER NETWORK AND ACCESS STANDARDS 1

Question 47 1
Question 48 11
Question 49 15
Question 50 17
Question 51 17
Question 52 19
Question 53 21
Question 54 34
Question 55 36
Question 56 49
Question 57 54
Question 58 56
Question 59 57
Question 60 58
Question 61 64
Question 62 67

PROVIDER NETWORK AND ACCESS STANDARDS

QUESTION 47

Describe your MCO's plan to ensure that your provider network meets the network and access requirements of the program. Describe the method your MCO plans to use on an ongoing basis to assess and ensure that DHSS network standards are maintained, including standards related to:

- *Distance*
- *Appointment access*
- *Cultural competency*
- *Afterhours access*
- *Inclusion of FQHCs and RHCs*
- *Inclusion of out-of-network and out-of-state providers for medically necessary services*
- *Inclusion of non-hospital urgent and emergent care providers*

Building and maintaining a comprehensive provider network in a State with urban, rural, and frontier counties, requires continual sensitivity to the unique opportunities and challenges inherent to each region. Maintaining standards in distance and appointment/afterhours access to providers, as well as cultural competency in growing, ethnically and racially diverse communities, can be particularly challenging in rural and frontier counties. While expanding network access beyond participating PCPs (including Federally Qualified Health Centers [FQHCs] and Rural Health Centers [RHCs]) — up to and including out-of-network and out-of-state providers — can contribute to a solution, they present MCOs with additional challenges of coordinating and running such a disparate provider network. AmeriHealth Nebraska will devote substantial resources into ensuring that we and our contracted providers meet or exceed federal and State standards for network providers on behalf of our members.

The Letters of Intent (LOI) we received reflect an extremely robust network of providers to provide healthcare services to the Medicaid enrollees in Nebraska. As indicated on the attached geo access reports we have state-wide coverage for almost all provider types when there are providers in the regions. We have 13,719 points of contact for our members. This includes all providers at their multiple locations who have signed LOIs with us (individual providers counted multiple times based on their multiple places of service). Our network of 1125 PCPs at 438 locations will assure our members receive the healthcare services they need. In areas of the state without healthcare providers, we will work with the members and the nearest providers to assure necessary care is available. Later in this response, you will also read about our plans for continued access to telehealth services and collaboration with local health departments to assure care is provided.

While establishing the AmeriHealth Nebraska network, we considered several aspects of access including, but not limited to, the following:

- The anticipated Medicaid enrollment and expected utilization of services, considering the characteristics and health care needs of particular Medicaid populations;
- The numbers and types of providers required to supply the contracted Medicaid services;
- The numbers of network providers who are not accepting new Medicaid patients;
- The geographic location of providers and members, considering distance, travel time, commonly used means of transportation, and provisions for physical access for members with special health care needs.

Launching a Provider Network

Developing a comprehensive network of providers is a critical element in the success of any Medicaid program. Our organization is familiar with the intricacies and potential pitfalls of building and managing a network that supports the members we serve. AmeriHealth Nebraska has demonstrated the ability to build managed care plans in multiple states, all within required – and often limited – timeframes; allowing our members quick and easy access to the care that they need.

With nearly 30 years of experience in building strong provider networks in multiple geographies, we have developed a proven process to ensure that we can quickly implement a comprehensive provider network that not only meets, but also exceeds DHHS requirements, upon notification of a contract award.

Strong Relationships with our Provider Partners

We understand that obtaining a LOI is only the beginning of the provider relationship. Our providers are a critical component in the successful implementation and operation of the AmeriHealth plans. We have started developing strong relationships with critical providers who will be actively engaged in the implementation of our Nebraska operations. In addition, we draw on the years of experience Blue Cross Blue Shield of Nebraska has with the state's provider network.

We have either met with or had discussions with the following individuals or organizations and will be included in workgroups, advise the team on Nebraska-specific provider issues, and assist with systems testing and payment validation. For example: we will complete an entire payment cycle for the providers with some test claims and send them the output – Remittance Advice, etc. The providers will be asked to validate the payment and provide comments. Over the years this has proven to be one of the most critical acknowledgements of system readiness.

Table 1: Key Relationships

Providers and Associations		
David Burd, VP Finance, Nebraska Hospital Association	John Roberts, Executive Director, Nebraska Rural Health Association	Dale Mahlman, Executive VP, Nebraska Medical Association

Providers and Associations		
Kevin Conway, VP Health Information, Nebraska Hospital Association	Jack Green, CEO Antelope Memorial Hospital- Neligh, NE	Patrick Henry Connell, Vice President of Behavioral Health, Compliance and Government Relations, Boys Town National Research Hospital
Bruce Rieker, VP Advocacy Nebraska Hospital Association	Russ Gronewold, Vice President Finance and CFO, BryanLGH Health System	Kenneth Foster, Vice President Regional Dev. & Strategic Planning, BryanLGH Health System
Nancy Thompson, Executive Director, Health Center Association of Nebraska	Paula Pillen, Director Quality Initiatives, Health Center Association of Nebraska	Rita Parris, Executive Director, Public Health Association of Nebraska
Pat Lopez, Public Health Association of Nebraska	Kenneth Foster, Executive Director, Heartland Health Alliance	Mike Garman, CFO, Avera St. Anthony's Hospital- O'Neill, NE
Troy Bruntz, CFO, Community Hospital- McCook, NE	David Griffiths, CFO, Regional West Medical Center- Scottsbluff, NE	Rod Triplett, Network Executive, Regional Development Services- Alegent Health

BCBSNE has been a key supporter from its inception of the Nebraska Health Information Exchange Initiation (NeH11). BCBSNE is currently the only health payer participating in this innovative, statewide health information exchange program that provides immediate electronic access of patient history to participating physicians, potentially reducing medical errors and duplicate services while improving quality outcomes and controlling costs. **As the only participating health plan, BCBSNE has been instrumental in its development into one of the leading exchanges in the country.** We remain actively involved at various levels and continue to support its growth and development. Additionally, we have provided financial incentives for critical access hospitals to become data providers in NeH11. Coordinating care between these hospitals and providers outside of these communities and vice versa is an important step toward improving care coordination in the rural communities in Nebraska.

"BCBSNE has devoted resources as a consultant along with significant financial support throughout the history of the project. I don't see a scenario where NeHII becomes one of the leaders in the country with health information exchange without BCBSNE's commitment and support. Their involvement begins with their CEO and is embraced across the company. They are also providing financial incentive for Critical Access Hospitals which will help improve care coordination for Nebaskans in rural areas. I am frequently asked by other states about the support we receive from BCBSNE as others are struggling with engaging the payer community. My response to the queries includes the comment that BCBSNE's commitment is a clear demonstration of their dedication to providing the best possible healthcare for all Nebraskans"

- Deb Bass, Executive Director NeHII

Network Access and Distance

The foundation of a successful provider network for the rural and frontier counties of Nebraska is effective relationships with safety-net and community providers. We understand that a successful program depends on collaborations with traditional providers of care for our target population, and not simply a commercial-style managed care contract. We have had years of experience in establishing effective partnerships with providers in rural counties nationwide and understand their challenges and needs.

Our ability to partner effectively with rural hospitals, Rural Health Centers (RHCs), and Federally Qualified Health Centers (FQHCs) enables us to meet the required Geo-Access standards. We have attached Geo-Access reports that reflect our receipt of Letters of Intent (LOI) meeting the following State-mandated Geographic Access-Standards:

- Two (2) PCPs within 30 miles of members in urban counties;
- One (1) PCP within 45 miles of members in rural counties;
- One (1) PCO within 60 miles of members who reside in the Frontier counties;
- One (1) high-volume specialist within 90 miles of members;
- Inclusion of urgent care centers within the network; and
- Inclusion of all FQHCs, and RHCs within the network.

We have also obtained LOIs from key provider systems in Omaha and Lincoln, since enrollees commute to urban counties to obtain specialty care. The geo access maps, enclosed as Attachment 14, reflect the robust network we will have in place in the urban counties as well as the rural and frontier counties.

Geo-access reports will be updated and reviewed quarterly to ensure we meet the access requirements of the contract. Our intent is to establish contracts with all providers in rural and frontier counties and if we identify a gap in access, we will ensure all providers are offered contracts. We have a strong history of partnering with providers to increase coverage in areas of the state without adequate coverage and will continue the same strategy in Nebraska.

In addition to contracting with key providers we have also met with the Good Samaritan Health System and Bryan LGH's Heartland Association to discuss opportunities to partner with their Critical Access Hospital Initiatives. It is imperative we have the CAH hospitals in our network because of the acute care provided at their facilities but also because of the Rural Health Centers most of them have as part of their health systems. Letters of Intent with 74 hospitals is an indication of the strong hospital network we will have in place, including the Critical Access Hospitals.

Urban Access

Two Nebraskan counties, Dixon and Dakota, are classified as urban access counties, and Dakota County specifically has a diverse racial and ethnic population. Enrollees from both of these counties will benefit greatly from AmeriHealth Nebraska's strong experience in urban network development and management. We have developed full provider network access in the Omaha and Lincoln MSAs in order to assure urban access and an adequate referral network for our members.

Provider Access Standards

Providers are required to meet standards for timely access to care and services standards, taking into account the urgency of the need for the services. Timely access standards for PCP hours of operation are as follows: when only one medical doctor is present in the practice, he or she must be available at least 20 hours per week for members; but when two or more medical doctors are present, they must each be available at least 30 hours per week for members. AmeriHealth Nebraska has written policies and procedures which outline the requirements and define the process for monitoring providers regarding their compliance with accessibility standards. The policies identify the access standards for emergent care or emergency visits, urgent care, maternity care, routine non-urgent or preventive care, specialty care consultation, after-hours availability, and in-office waiting times for scheduled appointments.

We also encourage the use of physician extenders and received LOIs from 306 Advanced Registered Nurse Practitioners representing the rural counties of Nebraska. We know ARNPs are an integral part of the provider network and we encourage their participation and involvement in our programs and processes.

Appointment Access

AmeriHealth Nebraska network providers are required to meet and treat members according to the standards for timely access – appointment and wait times – established by DHHS and outlined in the table below.

Table 2: Timely Access Standards

Physician Type	Appointment Type	Availability Standards
Primary Care Physician (PCP)	Emergency	Twenty-four (24) hours per day, seven (7) days per week
	Urgent Care	Two (2) calendar days
	Routine	Fourteen (14) working days
High-Volume Specialists (Cardiologist, Neurologist, Hematologist/Oncologist, Orthopedics)	Routine	Thirty (30) working days
Prenatal	First (1st) Trimester	Fourteen (14) working days
	Initial Second (2nd) Trimester	Seven (7) working days

After-hours Access

In a practitioner's absence, the patient must be instructed, via an answering service or a telephone answering machine, on how to reach their PCP or an approved practitioner providing 24-hour coverage. Access and appointment availability standards will be routinely communicated via the

provider manual (available online), provider website, on-site orientation of new providers, ongoing training, and the provider newsletter.

Education and Communication of Standards

AmeriHealth Nebraska uses several methods to educate and communicate provider accessibility standards with the aim of ensuring providers have a clear understanding of expectations placed on them as a participating provider. These means include, but are not limited to, the following:

- Provider Manual
- Provider Portal section of the AN website
- On-site orientation presentation for newly contracted/credentialed providers
- Routine provider office/site visits
- Provider workshops
- Provider newsletters

Monitoring of Standards

Once the accessibility standards have been communicated to providers, follow-up contact with the providers ensures that the member's experience is consistent with these standards, and is a critical component of assessing access to care. Compliance with the accessibility standards is monitored through a number of tracking and reporting vehicles. We track calls from members related to dissatisfaction with appointment and wait times. Individual complaints are forwarded to the provider network management representative assigned to the provider for investigation and resolution. In addition, aggregate complaint data related to dissatisfaction with appointments and wait times is trended to identify physician offices with repeated problems.

AmeriHealth Nebraska will conduct its own assessments via "Secret Shopper surveys," as well as provider audits. "Secret Shopper" calls allow us to directly experience the response from the physician's office that our members receive. For this assessment, we call physician offices after normal business hours to verify whether members who call at this time are able to reach a physician, if necessary. We also audit provider scheduling records to determine the availability of the next appointment for preventive, routine, and urgent care. During on-site visits, we monitor office wait times.

Table 3: Sample Report – Plan Appointment Access Survey Results (2008-2010)

	2008	2009				2010			
Standard	% Met	Met Standard	% Met	Did Not Meet Standard	% Not Met	Met Standard	% Met	Did Not Meet Standard	% Not Met
All types of care	96%	562	97%	17	3%	632	95%	32	5%
Preventive	96%	545	97%	17	3%	636	95%	28	6%
Routine	100%	562	100%	0	0%	662	99%	2	1%
Urgent	99%	562	100%	0	0%	663	99.9%	1	.01%

Table 4: Reasons Why PCP Sites Did Not Meet After-Hours Standards 2008-2010

2008			
Reason	**#Non-Compliant**	**% of Non-Compliant**	**#Study Population**
Total	**84**	**100%**	**710**
≥ 10 Rings	17	20%	2%
Answering Machine instructions to ER only	18	21%	3%
No emergency instructions on answering machine	46	55%	6%
Answering Service does not pick-up	3	4%	0%
2009			
Reason	**#Non-Compliant**	**%Non-Compliant**	**#Study Population**
Total	44	**100%**	**749**
≥ 10 Rings	13	30%	2%
Answering Machine instructions to ER only	5	11%	1%
No emergency instructions on answering machine	21	48%	3%
Answering Service does not pick-up	5	11%	1%
2010			
Reason	**#Non-Compliant**	**%Non-Compliant**	**#Study Population**
Total	49	**100%**	**891**
≥ 10 Rings	10	20%	1%
Answering Machine instructions to ER only	10	20%	1%
No emergency instructions on answering machine	18	37%	2%
Answering Service does not pick-up	11	23%	1%

Review and Analysis of Findings

Providers who are non-compliant with any of the accessibility standards are notified of our findings by their provider network management representative and re-instructed regarding the standards. The assigned provider network management representative schedules another monitoring event, either an on-site visit to monitor office wait times, a "Secret Shopper" call to check appointment availability, or an after-hours call to verify the availability of the practitioner.

Corrective Measures

Offices that are non-compliant during repeated monitoring attempts are required to prepare and implement a corrective action plan. The provider network management representative monitors the implementation of any corrective action and reports the results to the Quality Committee. Non-compliant offices are also automatically included in the provider list for the next monitoring session.

Our provider network management representatives work with provider offices to assist them in implementing creative solutions and adjusting their processes to become compliant. We have worked with some PCPs to offer "open hours" or walk-in hours. One of our providers, a large hospital-based practice in central Pennsylvania implemented walk-in hours from 7:00 a.m. – 9:00 a.m. on Monday – Thursday, providing the practice with greater flexibility in meeting standards for urgent appointments. We worked closely with other practices that offer several "unscheduled" appointments throughout the day, including a contracted provider that offers our members unscheduled urgent care appointments such that each physician in the practice has an unscheduled appointment every hour.

Results of our monitoring activities are combined with select Consumer Assessment of Healthcare Providers and Systems (CAHPS) responses and AmeriHealth Nebraska phone access performance evaluations to create a global picture of Access and Availability. The Access and Availability findings are reported to the Quality Committee.

Anti-discrimination

AmeriHealth Nebraska will ensure there is no discrimination in the making of appointments. The following is the anti-discrimination clause in Section 10.10 of our provider agreement:

> *Both parties agree that there shall be no discrimination in the performance of this Agreement against any patient or other person as the result of that individual's race, color, religion, gender, sexual orientation, handicap, age, national origin, source of payment, or any other basis prohibited by law.*

Cultural Competency

AmeriHealth has developed, implemented, and strengthened strategies and programs to improve services to its culturally diverse members for over a decade. Nationally, all Health Plans are directed to abide by the Culturally Linguistic Appropriate Services (CLAS) guidelines in the delivery of health care-related services. These programs enrich the lives of our members, support the community, and offer providers vital tools in treating their patients. AmeriHealth Nebraska believes in promoting the delivery of services in a culturally competent manner to all of its members, including those with limited English proficiency and those with diverse cultural and ethnic backgrounds. We believe cultural competency is a necessary component of a high quality health care delivery system.

AmeriHealth Nebraska will ensure that the provider network has a sufficient number and diversity of practitioners who provide care to all of its members, with a focus on those members with diverse cultural and ethnic requirements. Ongoing monitoring of the network will be conducted to evaluate whether the network continues to meet the cultural needs of our members. Our provider directory and

member services department will identify providers who speak languages other than English so that our members can select a practitioner equipped to meet their needs.

To ensure that the appropriate provider network is in place for our members, AmeriHealth Nebraska's standard process incorporates the following actions:

- Identifying the language needs and cultural background of members, including prevalent languages and cultural groups using U.S. Census data, enrollment data, member feedback, and complaint data;
- Identifying the languages and the cultural background of practitioners in the provider network to assess whether they meet language needs and preferences of members;
- Taking action to adjust the practitioner network, if the current network does not meet the language needs and the cultural preferences of members;
- Recruiting and providing credentials to practitioners who speak a language that reflects the linguistic needs of members;
- Recruiting and providing credentials to practitioners that reflect the cultural and ethnic backgrounds of underrepresented members;
- Offering cultural competency training based on the special needs and racial/ethnic composition of the member population;
- Monitoring member inquiries, complaints, or feedback related to communication and/or service issues;
- Conducting access and availability audits;
- Taking action as needed based on feedback from the CAHPS survey;
- Monitoring geo access reports to assure provider availability; and
- Providing contracts to safety net providers who customarily provide care to members with diverse needs.

To ensure that we have an adequate network in place for our members and provide the necessary support, the AmeriHealth Nebraska Provider Network Management department will also perform the following:

- Incorporate collection of race/ ethnicity / language into the Provider Roster Validation Process;
- Collect and store the available language and race of providers for member access;
- Notify providers of the member's spoken language at time of enrollment; and
- Offer seminars to provider office staff and include a discussion on the importance of cultural competence in the tools available to providers.

If the Plan identifies an access-related need, we will either conduct targeted provider recruitment, or when appropriate, request that providers accept more members. Following implementation of a network deficiency plan, we will generate and analyze new geo access maps to determine the success of the action plan.

Under the Americans with Disability Act (ADA), health care providers have an independent obligation to provide reasonable accommodations to care for members with sensory impairments and to provide translation services when necessary. We recognize that many providers participating in the

Medicaid program are not equipped to provide oral interpretation services for their patients; therefore, AmeriHealth Nebraska will provide a toll-free service which providers can utilize in order to reduce their administrative costs.

Inclusion of FQHCs and RHCs

FQHCs and RHCs typically provide care to the largest volume of Medicaid enrollees; therefore, we will offer contracts to all FQHCs and RHCs. Contracting with the Centers is an integral part of our strategy to develop a successful network. We have received LOIs from 87 RHCs and 7 FQHCs, therefore assuring these vital providers are in our network.

Rural health clinics in Nebraska are the lifeblood of these areas and are certainly critical providers. The relationship the staff develops with the members who depend on them is key to ensuring not just access, but member engagement with our programs. So, not only will we seek to contract with all the FQHCs and RHCs as required by the RFP, we will also seek a true partnership with them, and assist them with data and other infrastructure needs to enable them to be successful in improving health outcomes for our member population.

This means that our provider representatives will need to develop strong ongoing relationships and make frequent visits and we will need to consider other opportunities. Our data (disease prevalence, etc.) and their experience in the state will help identify exactly what those needs might be. We will develop and maintain relationships and support these clinics on an ongoing basis to ensure network standards are maintained and also to ensure the success of our member engagement strategies.

We have met with many provider and member associations to share our organization's mission and values, and to seek their input on rural health issues that are important to FQHCs and RHCs. We shared information about our collaborative provider programs and the value that we place on access to care for our members as well as provider satisfaction. AmeriHealth Nebraska, Inc., intends to replicate this model in Nebraska, as appropriate, through partnerships with the local FQHCs and faith-based organizations.

The FQHCs and RHCs will have a provider network management representative assigned to them to assist with administration of the program, provide patient-specific information, and assist with policy and program questions. As reimbursement is a key component for the viability of safety-net providers, the provider account executive will provide information and training related to electronic billing and correct claims submission, so that timely payment is received for services rendered.

FQHC/RHC Contracting and Reimbursement

We are aware of the RFP requirement to offer a contract to all FQHCs and RHCs in this service area and if an agreement cannot be reached with them we shall notify DHHS. FQHCs and RHCs will be reimbursed in accordance with 471 NAC Chapters 29 and 34 and we will not enter into alternative reimbursement arrangements with FQHCs or RHCs as initiated by the FQHC or RHC without prior approval from DHHS.

As noted in the response for Question 70 related to Critical Access Hospitals, we agree to reimburse CAH their interim rate with a cost settlement. The cost settlement also applies to the RHCs.

Inclusion of out-of-network and out-of-state providers for medically necessary services

Emergency care is always reimbursed regardless of whether it is obtained from an in-network or an out-of-network provider. Out-of-network providers may provide care in state or out of state. Our care managers and medical directors will assist the out-of-network provider in transitioning the care of the patient to an in-state participating provider and notify the patient's PCP of the care received. We will reimburse out-of-network providers for the amount they would have collected if the enrollee received medical assistance under Title XIX or Title XXI through an arrangement other than enrollment in the MCO.

In the event access to participating providers is not available to members within the required mileage radius, AmeriHealth Nebraska will approve payment to non-participating providers to provide the care that our members require. A component of our network plan is to identify the expected utilization of services based on enrollees and identify the numbers and types of providers required to furnish the services. As a result of this analysis we have requested, and obtained,, LOIs from providers in Lincoln and Omaha based on existing referral patterns for inpatient and specialty care.

All providers must have completed a Nebraska Medicaid Application prior to payment of claims. Our provider network managers will assist providers with the application process if needed. The entire process is outlined on our website so that providers are able to have their claims processed as quickly as possible.

In addition, through BCBSNE's national Blue Card network we have established great relationships nationally with key health care providers for our members who need very specialized care. Also, locally we have signed LOIs with health systems in Council Bluffs, Iowa, and in Yankton, South Dakota, for care that crosses the state's border.

Inclusion of non-hospital urgent and emergent providers

AmeriHealth Nebraska has offered LOIs to all urgent care centers in the state and has received 33 at the time of this submission. It is our intent to contract with all urgent care centers in order to assure access to appropriate levels of care. Patients often seek care in the emergency department of hospitals when they are unable to schedule an appointment with their PCP. We will educate our members on the appropriate use of the ED and the availability of urgent care centers. AmeriHealth Nebraska has implemented a robust program in our other markets to reduce emergency utilization, and will implement the same type program in Nebraska.

QUESTION 48

Describe how your MCO will use GeoAccess mapping to ensure network adequacy. Using providers with whom you have signed letters of intent, provide individual GeoAccess maps for hospitals, PCP's, High Volume Specialists, Urgent Care Centers, FQHCs, and RHCs.

We seek to maximize access to care and therefore take an inclusive approach to provider contracting using GeoAccess mapping to ensure network adequacy. We strive to contract with all available providers who meet our credentialing standards and will refine the network over time, as needed, to

ensure we retain providers who meet our network requirements. While establishing and maintaining the AmeriHealth Nebraska network, we considered several aspects of access including, but not limited to, the following:

- Our anticipated enrollment and the expected utilization of services, considering the characteristics and health care needs of Nebraska's Medicaid populations;
- The numbers and types of providers required to supply the contracted Medicaid services;
- The numbers of network providers who are not accepting new Medicaid patients;
- The geographic location of providers and members, considering distance, travel time, commonly used means of transportation, and provisions for physical access for members with disabilities.

Our ability to partner effectively with rural hospitals, RHCs, and FQHCs enables us to meet the required Geo-Access standards. We have attached Geo-Access reports that reflect our receipt of Letters of Intent (LOI) meeting the following State-mandated Geographic Access-Standards:

- Two (2) PCPs within 30 miles of members in urban counties;
- One (1) PCP within 45 miles of members in rural counties;
- One (1) PCP within 60 miles of members who reside in the Frontier counties;
- One (1) high-volume specialist within 90 miles of members;
- Inclusion of urgent care centers within the network; and
- Inclusion of all FQHCs, and RHCs within the network.

Leveraging GeoAccess Mapping to Ensure Ongoing Network Adequacy

AmeriHealth Nebraska monitors network adequacy against the State's access to care standards on a frequent basis in the months prior to and after program implementation and at least quarterly thereafter, using GeoAccess mapping. In addition to quarterly assessments, we also prepare GeoAccess reports any time there is a significant change in the provider network that could negatively impact access to care.

Should a gap be found or predicted based on expected provider changes or membership growth, an outreach plan is created that includes targeted provider recruitment, or as appropriate, outreach to currently contracted providers to ask them to accept more members.

Our provider network is growing daily during this application process. We will continue to evaluate access to care over the coming weeks and months, and we will continue to pursue our contracting efforts as necessary to develop a robust network of high quality providers.

GeoAccess mapping and the above described review process will be used to define our statewide comprehensive networks for:

- Hospitals
- PCPs
- Specialists
- Urgent Care Centers

- Federally Qualified Health Centers (FQHCs)
- Rural Health Clinics (RHCs)

The following information will be included in the quarterly GeoAccess reports:

- Geographic Overview Maps that display the provider locations in the geographical area requested;
- Provider and Enrollee Location Maps showing an overlay of the provider network against the enrollee base;
- Potential Enrollee Accessibility Summary that provides an overview of the entire analysis displayed in the report showing number and percentages of potential enrollees with or without access;
- Access Standard Comparison Graphs that demonstrate the point at which the percentage of enrollees attain compliant status with the specified provider type and defined access standard; and
- Accessibility Detail Data Sheet that provides an in-depth summary of the information contained on the Accessibility Summary Page.

In this proposal, we listed LOIs from 1125 PCPs, 594 high volume specialists, 94 RHCs and FQHCs, 74 hospitals, 33 Urgent Care Centers and 3400 other providers. We provide statewide coverage of ancillary providers, who have been validated for their ability to provide services in the rural and frontier counties of Nebraska. We have included a file of our providers according to the specifications outlined in the RFP, as Attachment 14 and current geo access reports that display the provider locations for the geographical areas.

"Based on past experience, we believe BCBSNE is the best partner for Regional West Health Services"

- David Griffiths, Vice President and Chief Financial Officer for RWHS located in Scottsbluff, Nebraska

Based on LOIs feeding our GeoAccess Maps, our current network meets the State-mandated access requirements described above. Following submission of this RFP, we will continue to expand and finalize contracts.

Unmatched Provider Relationships and Network

While the GeoAccess reports are a tool to determine availability of providers for our members, we utilize other tools and resources to ensure access to care for our members. Demonstrating coverage on a map is the beginning of the evaluation process, but we conduct additional analyses to ensure that practitioners are accepting new patients and scheduling timely appointments. We understand that a dot on the map does not translate into care for our members, so we are always attuned to member, advocate, and community input. Ensuring that health care services are available requires special relationships with hospitals, primary care physicians, specialists and others.

The vast majority of providers in Lincoln and Omaha support providers in the rural counties. In support of these relationships, 100 percent of the hospitals and over 95 percent of the physicians in the 83 county service area have commercial contracts with BCBSNE, the largest and most robust commercial network in rural Nebraska unmatched by any other commercial carrier. Moreover, these relationships span over several decades. We understand that a successful MCO's program depends on true collaboration with traditional providers of care to our target population, not just a commercial-style managed care contract. As a result, we invest in building relations with key providers, provider associations and member advocates. BCBSNE has maintained long-standing relationships with the rural Nebraska health care providers in the 83 county service areas. A sampling of these relationships includes:

Table 5: Key Relationships with Providers

Providers and Associations		
David Burd, VP Finance, Nebraska Hospital Association	John Roberts, Executive Director, Nebraska Rural Health Association	Dale Mahlman, Executive VP, Nebraska Medical Association
Kevin Conway, VP Health Information, Nebraska Hospital Association	Jack Green, CEO, Antelope Memorial Hospital-Neligh, NE	Patrick Henry Connell, Vice President of Behavioral Health, Compliance and Government Relations, Boys Town National Research Hospital
Bruce Rieker, VP Advocacy, Nebraska Hospital Association	Russ Gronewold, Vice President Finance and CFO, BryanLGH Health System	Kenneth Foster, Vice President Regional Dev. & Strategic Planning, BryanLGH Health System
Nancy Thompson, Executive Director, Health Center Association of Nebraska	Paula Pillen, Director Quality Initiatives, Health Center Association of Nebraska	Rita Parris, Executive Director, Public Health Association of Nebraska
Pat Lopez, Public Health Association of Nebraska	Kenneth Foster, Executive Director, Heartland Health Alliance	Mike Garman, CFO, Avera St. Anthony's Hospital- O'Neill, NE
David Griffiths, CFO, Regional West Medical Center- Scottsbluff, NE	Troy Bruntz, CFO, Community Hospital-McCook, NE	Dale Gibbs, Director of outreach/Telehealth Services, Good Samaritan Hospital
	Rod Triplett, Network Executive, Regional Development Services-Alegent Health	

Community and Religious Organizations		
Lisa Reese Parish, Executive Director, United Way of the Kearney Area	Carolyn Rooker, Executive Director, Voices for Children	Aubrey Mancuso, Economic Policy and Research Coordinator, Voices for Children
Denise Wiener, Executive Director, Buffalo County Community Partners	Phyllis Borman, Outreach Services Clinical Coordinator, Good Samaritan Hospital	Trish Sandtedt, Outreach Services Coordinator, Good Samaritan Hospital
Linda Butkus, Director of Community Services, Catholic Charities	Marilyn Sims, Program Director, Catholic Charities	Mike Phillips, Behavioral Health Director, Catholic CHarities
Anna Barrios, Juan Diego Program Director, Catholic Charities	Rebecca Gould, Executive Director, Nebraska Appleseed	Jennifer Carter, Director of Public Policy and Health Care Access Program ,Nebraska Appleseed
Jonah Deppe, Executive Director, NAMI-Nebraska		Amy Richardson, Vice President, Lutheran Family Services

QUESTION 49

Should your MCO be unable to secure an agreement with a key provider type in a given geographic area, what strategies will you use to ensure that potential enrollees have access to care?

AmeriHealth Nebraska is confident that, due to BCBSNE's unmatched relationships in Nebraska, we will be able to ensure the most comprehensive network compared with other potential bidders. As a result of our ability to effectively collaborate with providers, we are confident our provider network will contain a sufficient number of providers throughout the State to effectively meet the health care needs of our enrollees. Based on our current Geo Access Maps and executed LOIs, our network meets and exceeds the State-mandated access requirements. As noted in the above responses, following submission of this RFP, we will continue to grow and refine our network in preparation for readiness review. Complete Geo Access maps have also been included as Attachment 14.

Two scenarios exist in the unlikely event that our MCO would be unable to secure an agreement with a key provider type in a given geographic area:

1. MCO's inability to secure an agreement or
2. Provider type not existing or not existing in sufficient numbers in a given geographical region.

Both scenarios and supporting strategies are described below, along with the actions that AmeriHealth will take to assure appropriate member access to care.

Unable to Secure Agreement with Provider Type

As noted above and reflected in the Geo Access Maps listed in Attachment 14, this scenario does not exist in our current Nebraska market. We have currently been successful in securing LOIs with all key provider types. As such, this scenario would only present itself should a provider fail to execute an agreement with us after having expressed a commitment through the LOI process. We do not foresee this as a concern at this time, but will continue to monitor all providers and move toward contract execution. We are confident the providers who didn't sign an LOI will be willing to do so once the contract has been awarded. The providers who indicated their desire to wait before entering into an agreement are identified in the provider listing.

In the event that we are unable to secure a contract with a key provider type within the mileage radius requirements such that our members do not have access to in-network health care services, we will promptly submit data to the State for approval supporting the lack of network services available to members in that service area. In this instance, we will provide authorization for non-participating providers to provide services in the underserved area for as long as a participating provider is unavailable to provide such services.

We will reimburse out-of-network providers for the amount they would have collected had the enrollee received medical assistance under Title XIX or Title XXI through an arrangement other than enrollment in the MCO. Furthermore, the cost of services to the enrollee will be no greater than if the services had been provided within the network.

No Provider Type in Geographic Area

If no provider is available within the service area, our customer service representatives and nurse care managers will advise members of the nearest provider available for health care delivery for the required services. We will promptly submit data to the State for approval supporting the lack of network services available to members in that service area. In addition, we will work with tertiary care providers to expand service in the underserved area. We will also collaborate with the State's transportation vendor to ensure that transportation services are readily available for members without means of transportation, who are otherwise unable or unwilling to travel to the site of provider care. Additionally, we have also obtained LOIs from key provider systems in Omaha and Lincoln whose providers commute to frontier counties to administer care. An example of the frontier counties includes Cherry, McPherson, Arthur, Garden and Sheridan.

Nebraska's provider-to-provider telemedicine in the Nebraska Statewide Telehealth Network includes a collaboration of more than 110 organizations and eight regional hospitals serving as hubs. Our staff met with Good Samaritan Health Services and Bryan LGH Health System, Bryan LGH Heartland Health Alliance of Hospitals and discussed the telemedicine services both have available for critical access hospitals and the communities they serve. It is our intent to utilize these services also for community education and outreach and do all we can to support the existing systems.

We will continue the pursuit for convenient and accessible care while considering the potential impact to quality and the patient centered medical home concept with the use of telemedicine. It is

our intent to continue to work with our network of providers to enhance existing programs to assure higher quality and more affordable care for Nebraskans.

QUESTION 50

Describe your MCO's policies, procedures, and policies to ensure that Indian enrollees are provided the protections listed in Section IV.C.7.e.xiii.

AmeriHealth Nebraska has a policy stating we will comply with applicable laws and regulations providing protections for Indians (Native Americans) under the Medicaid and SCHIP programs, including, but not limited to, the requirements of Section 5006(d) of the American Recovery and Reinvestment Act (ARRA) of 2009 and 42 CFR Sections 447.45 and 447.46.

AmeriHealth Nebraska will permit Indians enrolled in our health plan to receive covered services from a participating Indian Tribe, Tribal Organization, or Urban Indian Organization (I/T/U) provider. The enrollee may select an I/T/U provider as his or her primary care provider (PCP) if the provider participates in the AmeriHealth network as a PCP.

Participating I/T/U providers will be identified during the contractual process in the provider application and labeled as such in the provider directory so that members may receive care and/or select them as their PCP. We will include participating I/T/U providers in all listings of PCPs, with a designation that such providers are open to eligible Indian enrollees.

We will utilize data provided by the State to identify Indian enrollees. Eligible enrollees are notified through the health plan's Member Handbook of their right to receive covered services from I/T/U providers who do not participate in the health plan's provider network.

AmeriHealth Nebraska has contacted all the I/T/U providers and will pursue contracting with them upon contract award. In addition, our customer service representatives and care managers will assist Indian enrollees in locating I/T/U providers if this desire or need is identified during conversations with members.

QUESTION 51

Provide a listing by provider type/specialty of the providers from whom you have received a signed letter of intent to participate in your provider network.

AmeriHealth Mercy has been in operation for almost 30 years and has proven expertise in developing and maintaining provider networks in a wide variety of urban and rural settings. For this proposal, AmeriHealth Nebraska has executed letters of intent (LOIs) representing 13,719 points of care for our members (counts providers at multiple locations). The geo access reports indicate we meet the required standards for access to Primary Care Physicians, the majority of high volume specialists and a hospital within 50 miles for each member in all areas except the Hooker frontier county area. In addition, we have contracted with 94 of the RHCs and FQHCs and 33 of the state's Urgent Care

Centers. We have created a foundation for a statewide provider network that exceeds the State access requirements and will actively pursue contracts with these providers upon contract award.

Our goal is to establish a network that: i) meets State-mandated Urban, Rural, and Frontier Access Standards; ii) is supported by written agreements (obtained from providers upon submission of this RFP response); and iii) is sufficient in numbers and locations within the service area, including counties contiguous to the MCO's service area to provide adequate access to all services covered under the contract through high quality providers.

While establishing and maintaining the AmeriHealth Nebraska network, we considered several aspects of access including, but not limited to, the following:

- AmeriHealth Nebraska's anticipated enrollment and the expected utilization of services, considering the characteristics and health care needs of Nebraska's Medicaid population;
- The numbers and types of providers required to supply the contracted services;
- The numbers of network providers who are not accepting new Medicaid patients;
- The geographic location of providers and members, considering distance, travel time, commonly used means of transportation, and provisions for physical access for members with disabilities.

We have supplied the requested listing of providers who have executed Letters of Intent with us as Attachment 15. This list identifies the provider type and specialty, including FQHCs, RHCs, and I/T/U providers. This list represents a comprehensive network of providers willing to engage in contractual discussions that will meet and exceed the State's access standards. These LOIs include the referral facilities and counties contiguous to high-need service areas to assure access to care for our members. Following submission of this RFP, we will continue to finalize contracts where needed. A sample of some of the key provider stakeholders are listed below:

Table 6: Key Relationships with Providers

Providers and Associations		
David Burd, VP Finance, Nebraska Hospital Association	John Roberts, Executive Director, Nebraska Rural Health Association	Dale Mahlman, Executive VP, Nebraska Medical Association
Kevin Conway, VP Health Information, Nebraska Hospital Association	Jack Green, CEO, Antelope Memorial Hospital, Neligh, NE	Patrick Henry Connell, Vice President of Behavioral Health, Compliance and Government Relations, Boys Town National Research Hospital
Bruce Rieker, VP Advocacy, Nebraska Hospital Association	Russ Gronewold, Vice President Finance and CFO, BryanLGH Health System	Kenneth Foster, Vice President Regional Dev. & Strategic Planning, BryanLGH Health System

Providers and Associations		
Nancy Thompson, Executive Director, Health Center Association of Nebraska	Paula Pillen, Director Quality Initiatives, Health Center Association of Nebraska	Rita Parris, Executive Director, Public Health Association of Nebraska
Pat Lopez, President, Public Health Association of Nebraska	Kenneth Foster, Executive Director, Heartland Health Alliance	Mike Garman, CFO, Avera St. Anthony's Hospital-O'Neill, NE
Rod Triplett, Network Executive Regional Development Services, Alegent Health	Troy Bruntz, CFO, Community Hospital, McCook, NE	David Griffiths, CFO Regional West Medical Center, Scottsbluff, NE

Additionally, AmeriHealth Nebraska will provide its members with a list of accessible providers in the provider directory who are able to provide the full range of covered services. We contract with safety-net providers in all of our markets and have established collaborative relationships that support their goals of improving access to care for the State's most vulnerable members. AmeriHealth Nebraska is confident the Access Incentive Programs (physician incentive programs) will positively impact the availability of providers in our network.

QUESTION 52

Describe any provider incentive programs you plan to implement in order to improve access.

AmeriHealth Nebraska will implement the Access Incentive Pool. The Access Incentive Pool will be funded for PCPs who meet or exceed predefined goals. The maximum amount of the pool will be an amount equal to $1 per member per month if AmeriHealth Nebraska is awarded a contract where it is the only MCO for all of the eligible counties, or an amount equal to 50 cents per member per month if AmeriHealth Nebraska is awarded the contract to be one of two MCOs for all of the eligible counties. The criteria used for PCPs to qualify for reimbursement from the Access Incentive Pool will be determined by the Quality Assessment Performance Improvement Committee (QAPIC), after receiving the recommendation from the Partnership Council. However, the major design elements of the Incentive Pool will focus on incenting providers to increase access for members, obtain certification as a primary care medical home, reduce emergency room utilization, and increase HEDIS results or other performance measures recommended by the State.

While the Partnership Council and QAPIC will assist in identifying the exact components of the PCP Incentive Program, the following describes criteria found in similar, affiliated AmeriHealth programs: quality measures, medical cost management with adjustments for severity of illness, operational standards and emergency room utilization elements.

Increasing Access and Primary Care Medical Home Certification

Another element of our incentive plan is the ability to increase access for members. The Partnership Council and the QAPIC will dedicate a designated amount to augment the reimbursement for those providers who serve Medicaid members in outlying counties and who obtain certification as a primary care medical home.

Emergency Room Utilization

Driving inappropriate emergency room utilization down to benchmark levels will be a crucial success factor for AmeriHealth Nebraska. The intent of this component will be to compensate practices for seeing patients with non-emergent diagnoses in an office-based setting as opposed to referring the member for an emergency room visit. AmeriHealth Nebraska will work with PCP offices to identify frequent ER utilizers and contact those members to encourage them to visit the PCP to develop a comprehensive care plan that will help avoid further ER admissions. AmeriHealth Nebraska will notify PCPs and their members of alternative care locations such as after-hours clinics that also support improvements in this measurement.

Quality Measures

The quality components of our programs are based on quality performance measures consistent with HEDIS and other established clinical guidelines. Below is a list of potential measures which we have found to be effective in improving quality and providing attainable incentive payments to providers.

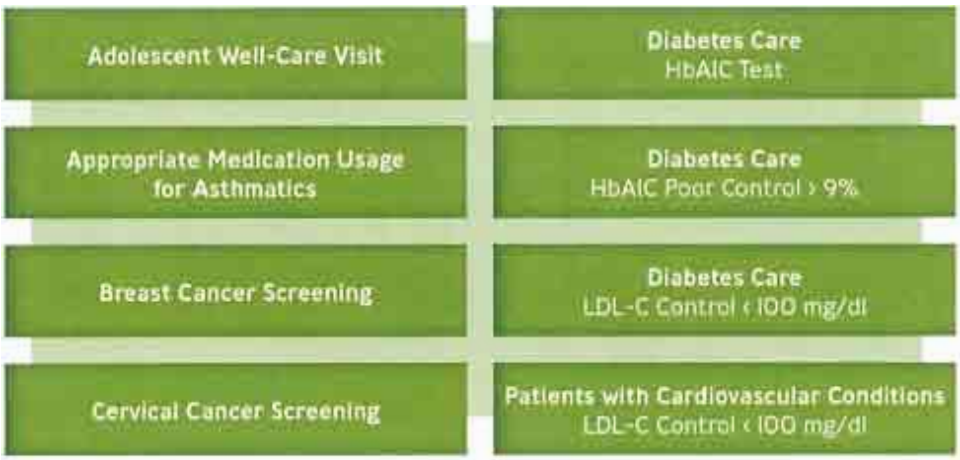

Figure 1: Sample HEDIS-based Quality Measures

Additional quality measures could include potentially preventable admissions and readmissions.

Other measurements may be added as recommended by the provider committees. However, developing a comprehensive PCP Incentive Program creates one of the most useful tools to change the way care is delivered for our members.

Qualifications

Although the QAPIC and Partnership Council will recommend specific criteria for primary care providers to qualify for the incentive program, some qualifications may include:

- Practice must remain open to new members the entire measurement year.
- Practice must submit claims for a performance year no later than March of the payout year.
- Practice must maintain membership of at least a specific number of members each month throughout the performance year.

Data Aggregation and Distribution

We combine claim and other sources of performance data into comprehensive profiles. The results are risk adjusted to account for variations in the patient acuity mix. Comparisons are made to the provider's peer group. The reports are distributed quarterly to providers through our Provider Web Portal and via hard copy for those provider offices without Internet access.

Our Provider Network representatives and Medical Management staff meet with providers to review their performance and explore mechanisms to improve their results. Providers can check their progress and identify enrollees who are missing incentive program-related services through reports on our Provider Web Portal. Additional information on this reporting capability can be found in Question 81.

Incentive program payouts are made twice a year. Each provider who meets the criteria for participation in the incentive program receives a detailed report identifying his performance for each component measure, the potential dollars associated with the measure and the dollars earned. A sample report appears below.

QUESTION 53

Describe the mechanisms your MCO will use to communicate with providers and the content you anticipate including in communications.

We believe that open communication with providers and their staff is an essential component in ensuring overall provider satisfaction and superior services for our members. AmeriHealth Nebraska's approach to provider communications combines the resources of our national organization with a high-touch local presence that emphasizes relations between our Nebraska staff and our participating providers. The Provider Network Management Department has primary responsibility for building and maintaining provider relationships and therefore has a strategy for strong provider communication in place. This strategy includes utilizing BCBSNE expertise from Jerry Feilmeier, who has 25 years of Nebraska health care experience and Chris Sorenson, whose contribution includes 10 years of Medicaid experience. By providing contracted physicians, hospitals and ancillary providers with face-to-face educational support and instant access to Medicaid membership eligibility, providers are less likely to experience delays in claim filing.

Communication occurs through on-site orientations for newly contracted providers, routine site visits, provider workshops, letters to specific providers, the provider manual, the provider website, provider newsletters, and other mailings. AmeriHealth Nebraska will also utilize electronic communication venues (e.g., email, SMS) and the hospitals' telecommunications network or other web based programs that providers can access in their offices so that information is readily available to all providers.

Additionally, we utilize numerous venues for provider education and training in order to offer all providers and their office staff the ability to quickly obtain the information needed for administrative tasks and coordination of clinical care, especially preventive health care requirements, programs directed to patients with chronic diseases, children with special health care needs, and patients with high utilization of specific services, such as emergency care and medication usage. Regional meetings can be held in the following venues: Scottsbluff, North Platte, Kearney, Grand Island, and Norfolk. We will also host meetings in conjunction with the Nebraska Hospital Association (NHA) and the Nebraska Medical Association's (NMA) annual meetings. AmeriHealth Nebraska, Inc. will provide PCPs with the support necessary to stimulate a greater incorporation of preventive health screenings within their individual practices. Communications-based support includes:

- Reports of members assigned to their practice that are due for services or have identified care gaps;
- Provider education and promotion of preventive care guidelines; and
- NaviNet, an on-line provider portal, reporting care gap information for members.

The reports currently used to communicate provider performance, described in greater detail in Question #52, include:

- Quality measures performance on such measures as HEDIS, including listings of members who lack needed care
- Routine Utilization reports that identify opportunities for improvements in care efficiency

Provider orientation visits occur within 30 days of securing a newly contracted provider or provider group onto active status. All sections of the provider manual are discussed during the orientation (see components below). In addition, contact and billing information is provided, assistance with EDI payer information is offered, and electronic access to systems and processes is reviewed, including use of the provider center on the AmeriHealth Nebraska website and NaviNet. Please see the response for Question 97 for in-depth information on the NaviNet system.

Topics in the provider manual include:

- AmeriHealth Mercy Family of Companies overview
- Medicaid program basics
- Physician requirements and programs
- Member eligibility
- Confidentiality requirements
- Marketing requirements –acceptable and prohibited practices
- Benefit coverage

- Authorizations
- Claims
- Claims Dispute Process
- Provider Contact Center (24/7 access) services
- NaviNet Provider Portal use and instructions
- Quality, Credentialing and Utilization Management
- Integrated Care Management
- Provider Rights and Responsibilities
- Member Rights and Responsibilities
- Provider Complaint System
- Grievances and Appeals
- Regulatory Provisions

Every provider is assigned a provider network management representative. The representative visits all providers at least annually, although many providers are visited more frequently based on member enrollment or frequency of encounters. All PCPs are visited quarterly, although PCPs with high enrollment are visited monthly. Provider network management representatives educate providers regarding our quality programs, administrative or program changes, and/or other topics as requested by the provider. This enhanced provider support increases overall satisfaction and promotes an opportunity for us to engage with the provider on initiatives that improve quality outcomes. Provider visits serve as an effective communication vehicle for both parties, since we benefit from regular interaction with our providers by using their feedback to continuously improve our services.

We also host seminars in the local community for additional provider education. The seminars are structured to address the varied needs of different provider audiences. For example, we host practitioner seminars (focused on the concerns of physicians and health care service providers), office manager seminars (focused on administrative and claims issues), and hospital system orientation sessions (focused on orientation subjects for employees at health system practices). Education related to billing requirements occurs during orientation visits, routine site visits, and provider workshops held by the provider claims educator, which are held within the communities of providers for their convenience. We offer assistance with the establishment of electronic claims submission and/or electronic funds transfer as needed. We also review the Health Plan's claim editing system and the process of reviewing claims status and correcting claims when necessary. Our experience suggests that providers and their staff benefit from the dialogue that occurs in a group setting, and frequently receive information from their colleagues that will be useful in their own practices.

An example of this process occurred when our Indiana affiliate offered training workshops for best practices management programs, patient outreach strategies, and other assistance. Each participating provider could learn and share their knowledge and experience of best practice implementation with other providers in the network. Combined with the profiling reports and the Best Practices program, the providers could identify new opportunities for improving patient care. The Brinks Family Practice had utilized this information and tailored a plan to serve their Indiana Medicaid members. After implementing these patient-focused changes, the practice witnessed significant improvement in many quality areas which they shared with other workshop attendees, including the following:

- More parents scheduled and kept appointments for well-child care visits.
- More women received adequate prenatal and postpartum care.
- Additional cases of diabetes were identified and individual case management improved.

The workshops are frequently held as breakfast or lunch meetings in order to accommodate the provider's schedule. Regional provider workshops can be held in the following venues: Scottsbluff, North Platte, Kearney, Grand Island, and Norfolk. Workshops are offered for all types of providers, with topics selected that are relevant to their interest. For example, hospital breakfast meetings are commonly hosted for hospital staff, followed by a workshop for PCPs or specialists. The provider network management representative will conduct personal office visits or video meetings for providers unable to attend the workshops.

With a new emphasis on preventive care, the practice was showing positive results within six months. According to nurse practitioner Amy Spurling, "We are finding that patients we didn't see unless they had an acute problem are becoming more interested in being healthy. It gives us the chance to help them understand how active they need to be in their own levels of health."

AmeriHealth Nebraska will conduct annual provider surveys in order to assess satisfaction with the provider enrollment, provider communication, provider education, provider complaints, claims processing, claims reimbursement, and support toward patient- centered medical home implementation. We will submit an annual Provider Satisfaction Survey Report, which summarizes the survey methods and findings and provides analysis of opportunities for improvement, 45 days after the end of the contract year.

Provider Training and Orientation

Provider communication will also be determined by AmeriHealth Nebraska or DHHS in order to ensure compliance with established standards and the contract. The requirements for provider training are identified by:

- DHHS updates
- Federal and State mandates
- Patient-centered medical home support
- Provider input
- Survey results
- Trends/issues identified by the provider claims educator

In addition to the key topics covered in our standard orientation, AmeriHealth Nebraska will offer educational programs on numerous topics, some of which will be CME-accredited, including:

- Cultural Competency Training
- Patient Centered Medical Homes
- Health Literacy
- Domestic Violence Intervention Training
- Child Abuse Prevention
- Tobacco Cessation

Provider Billing

Provider communication about billing requirements will be a top priority as AmeriHealth Nebraska prepares for the commencement of business operations in the State. We understand that providers will experience a degree of uncertainty with a change to a new managed care organization (especially one that specializes in Medicaid), and will do our utmost to ensure the transition occurs as smoothly as possible. Our first task is to convey to our providers that we are a mission-driven organization committed to serving the Medicaid population. We understand that ensuring access to the appropriate level of health care at the proper time will improve the quality of care for Nebraskan citizens.

One of the most basic concerns of the provider community with respect to MCOs is whether providers will be paid for services rendered in a timely and uncomplicated manner. AmeriHealth Nebraska, intends to address this concern during orientation visits which occur within 30 days of securing a newly contracted provider or provider group, during provider workshops, and thereafter upon request. The provider network management staff is a resource for providers to answer any additional questions after orientation.

Billing information, covered in the provider manual along with prior authorization requirements, is available to providers in multiple formats. A "Detailed Claims Filing Instructions" booklet will be available in hard copy format (upon request) or online with sample claim forms, field requirements, and common reasons for claim rejection. Other topics included in the online provider reference include:

- Timely Filing of EDI Questions and Answers
- Eligibility Verification Guide
- Electronic Fund Transfer Instructions, and other instructions
- Billing Guidance Notifications or coding requirements (e.g., NCCI edits).

This information is reviewed with new providers and all information available for providers through the website is reviewed and updated on a regular basis.

Once AmeriHealth Nebraska commences its operations, we will continue to post new claims filing advice and information on our website, including information on corporate claims payment policies as well as DHHS and State regulations. Education and training on numerous additional topics will be offered to providers as we approach the commencement date. Key educational components of the standard provider orientation include:

- AmeriHealth Mercy Family of Companies overview
- Medicaid program basics
- Physician requirements and programs
- Member eligibility
- Confidentiality requirements
- Marketing requirements –acceptable and prohibited practices
- Benefit coverage
- Authorizations
- Claims

- Claims Dispute Process
- Provider Contact Center (24/7 access) services
- NaviNet Provider Portal use and instructions
- Quality, Credentialing and Utilization Management
- Integrated Care Management
- Provider Rights and Responsibilities
- Member Rights and Responsibilities
- Provider Complaint System
- Grievances and Appeals
- Regulatory Provisions

Providers will be directed to our website to become familiar with the broad range of educational topics covered. They may contact their assigned provider network management representative at any time for additional training, follow-up questions and concerns.

We also have the capability to offer direct claim entry online. Provider WebConnect is a direct claim entry function supported by the revenue clearinghouse Emdeon, Inc. This valuable and free service will assist practices in reducing practice management costs while improving overall office workflow, enabling providers to manually enter CMS-1500 claims data that are then electronically submitted to AmeriHealth Nebraska for processing.

Providers can access information and make inquiries through the following means:

- NaviNet Provider Portal
- AmeriHealth Nebraska, Inc. website
- Provider Call 24/7 Contact Center
- Provider Claims Educator
- Provider Network Management Staff

AmeriHealth Nebraska uses NaviNet as its provider portal. NaviNet is the largest provider portal with over 700,000 subscribed providers nationally. As a multi-payer portal (including Aetna, United Healthcare, and numerous BCBS plans), it allows the provider to log in once and access information from multiple plans concurrently. AmeriHealth Nebraska offers access to all standard transactions through NaviNet, including eligibility and benefits, claim status, links to provider manuals, forms, and other important administrative information.

In addition to NaviNet, the AmeriHealth Nebraska web site will maintain a Provider Center supplied with regularly updated information for providers. Available information includes topics such as:

- E-Lert (e-mail) Registration
- Provider Credentialing
- Resources
- Clinical Practice Guidelines
- Emdeon Provider WebConnect
- EPSDT
- iExchange

- Member Rights and Responsibilities
- NPI
- Patient- Centered Medical Home
- Provider Portal
- Provider Directory
- Provider Forms
- Provider Manual
- Provider Orientation
- Provider Reference Guide
- Provider Training and Education
- Billing Information
- Electronic Funds Transfer
- EDI Questions and Answers
- Eligibility Verification Guide
- Communications
- Contact Account Executive
- Electronic Health Records
- Fast Facts
- Flu/H1N1 Information
- HIPAA
- MA Bulletins
- Provider Letters
- Provider Newsletters
- Initiatives
- Cultural Competency
- Domestic Violence
- Intensive Care Coordination Programs

We also provide numerous reports with actionable data to our PCPs through our provider collaboration efforts. Information on assigned members is available on our provider web portal allowing PCPs to have the most up-to-date information on their assigned patient panel and also to identify new members assigned to their practice. A hard copy monthly report is available to providers upon request. Please see question 97 for a sample panel roster report.

Education and Communication of Standards

AmeriHealth Nebraska uses several methods to educate and communicate provider accessibility standards with the aim of ensuring that providers have a clear understanding of expectations placed on them as a AN network enrollee. These resources include, but are not limited to, the following:

- Provider Manual
- Provider Portal section of the AN website
- On-site orientation presentation for newly contracted/credentialed providers
- Routine provider office/site visits
- Provider workshops

- Provider newsletters

Appointment Access

AmeriHealth Nebraska network providers are required to meet and treat members according to the standards for timely access – appointment and wait times – established by DHHS and outlined in the table below.

Table 7: Timely Access Standards

Physician Type	Appointment Type	Availability Standards
Primary Care Physician (PCP)	Emergency	Twenty-four hours per day, seven days per week
	Urgent Care	Two calendar days
	Routine	Fourteen working days
High-Volume Specialists (Cardiologist, Neurologist, Hematologist/Oncologist, Orthopedics)	Routine	Thirty working days
Prenatal	First Trimester	Fourteen working days
	Initial Second Trimester	Seven working days
	High Risk	Three working days

Monitoring of Standards

Once the accessibility standards have been communicated to providers, follow-up contact with the providers ensures that the member's experience is consistent with these standards, and is a critical component of assessing access to care.

Review and Analysis of Findings

Providers who are non-compliant with any of the accessibility standards receive written notification of our findings and are re-instructed regarding the standards. The assigned provider network management representative schedules another monitoring event, either an on-site visit to monitor office wait times, a "Secret Shopper" call to check appointment availability, or an after-hours call to verify the availability of the practitioner. Sample monitoring reports are displayed below:

Table 8: Sample Report – Plan Appointment Access Survey Results (2008-2010)

	2008	2009				2010			
Standard	% Met	Met Standard	% Met	Did Not Meet Standard	% Not Met	Met Standard	% Met	Did Not Meet Standard	% Not Met
All types of care	96%	562	97%	17	3%	632	95%	32	5%

	2008		2009			2010			
Preventive	96%	545	97%	17	3%	636	95%	28	6%
Routine	100%	562	100%	0	0%	662	99%	2	1%
Urgent	99%	562	100%	0	0%	663	99.9%	1	.01%
Emergent	100%	562	100%	0	0%	662	99%	2	1%

Total PCP sites surveyed in 2010: 664

Table 9: Reasons Why PCP Sites Did Not Meet After-Hours Standards (2008-2010)

2008			
Reason	**# Non-Compliant**	**% of Non-Compliant**	**# Study Population**
Total	**84**	**100%**	**710**
≥ 10 Rings	17	20%	2%
Answering Machine instructions to ER only	18	21%	3%
No emergency instructions on answering machine	46	55%	6%
Answering Service does not pick-up	3	4%	0%
2009			
Reason	**# Non-Compliant**	**% Non-Compliant**	**# Study Population**
Total	**44**	**100%**	**749**
≥ 10 Rings	13	30%	2%
Answering Machine instructions to ER only	5	11%	1%
No emergency instructions on answering machine	21	48%	3%
Answering Service does not pick-up	5	11%	1%
2010			
Reason	**# Non-Compliant**	**% Non-Compliant**	**# Study Population**
Total	**49**	**100%**	**891**

≥ 10 Rings	10	20%	1%
Answering Machine instructions to ER only	10	20%	1%
No emergency instructions on answering machine	18	37%	2%
Answering Service does not pick-up	11	23%	1%

Cultural Competency

AmeriHealth Nebraska will ensure that there is no discrimination in the making of appointments. The following is the anti-discrimination clause in our provider agreement:

> *NO DISCRIMINATION. Provider shall not differentiate or discriminate in the treatment of any member because of the member's race, color, national origin, sex, age, disability, political believes or religion, marital status, political beliefs or source of payment.*

AmeriHealth Nebraska has developed, implemented, and strengthened strategies and programs to improve services to its culturally diverse members for over a decade. Nationally, all health plans are directed to abide by the Culturally Linguistic Appropriate Services (CLAS) guidelines in the delivery of health care-related services.

AmeriHealth Nebraska believes in promoting the delivery of services in a culturally competent manner to all of its members, including those with limited English proficiency and those with diverse cultural and ethnic backgrounds. We believe cultural competency is a necessary component of a high quality health care delivery system.

AmeriHealth Nebraska will ensure that the provider network has a sufficient number and diversity of practitioners who provide care to all of its members, with a focus on those members with diverse cultural and ethnic requirements. We have contacted the I/T/C providers to obtain LOIs for members who are American Indians. In addition, we understand the cultural needs needed for specific areas such as Grand Island and will offer language line support to those members. Our provider education programs include training on cultural needs and we plan to utilize Lutheran Family Services to provide information related to the cultural assessment programs they have in place. Ongoing monitoring of the network will be conducted to evaluate whether the network continues to meet the cultural needs of our members. Our provider directory and member services department will identify providers who speak languages other than English so that our members can select a practitioner equipped to meet their needs.

To ensure that the appropriate provider network is in place for our members, AmeriHealth's standard process incorporates the following actions:

- Identifying the language needs and cultural background of members, including prevalent languages and cultural groups using U.S. Census data, enrollment data, member feedback, and complaint data
- Identifying the languages and the cultural background of practitioners in the provider network to assess whether they meet language needs and preferences of members
- Taking action to adjust the practitioner network, if the current network does not meet the language needs and the cultural preferences of members
- Recruiting and providing credentials to practitioners who speak a language that reflects the linguistic needs of members
- Recruiting and providing credentials to practitioners that reflect the cultural and ethnic backgrounds of underrepresented members
- Offering cultural competency training based on the special needs and racial/ethnic composition of the member population
- Monitoring member inquiries, complaints, or feedback related to communication and/or service issues
- Conducting access and availability audits
- Taking action as needed based on feedback from the CAHPS survey
- Monitoring GeoAccess reports to assure provider availability; and
- Providing contracts to safety net providers who customarily provide care to members with diverse needs

To ensure that we have an adequate network in place for our members and provide the necessary support, the provider network management department will also perform the following:

- Incorporate collection of race/ ethnicity / language into the Provider Roster Validation Process
- Collect and store the available language and race of providers for member access
- Offer free CME training on Cultural Competent Care for providers via their website
- Notify providers of the member's spoken language at time of enrollment
- Offer seminars to provider office staff and include a discussion on the importance of cultural competence in the AN-based tools available to providers

AmeriHealth Nebraska policies and procedures relating to Indian enrollees (as per the requirements of Section 5006(d) of the American Recovery and Reinvestment Act of 2009 and 42 CFR Sections 447.45 and 447.46) are detailed in Question 50.

If the Plan identifies an access-related need, we will either conduct targeted provider recruitment, or when appropriate, request that providers accept more members. Following implementation of a network deficiency plan, we will generate and analyze new GeoAccess maps to determine the success of the action plan.

Under the Americans with Disability Act (ADA), health care providers have an independent obligation to provide reasonable accommodations to care for members with sensory impairments and

to provide translation services when necessary. We recognize that many providers participating in the Medicaid program are not equipped to provide oral interpretation services for their patients; therefore, AmeriHealth Nebraska will provide a toll-free service which providers can utilize in order to reduce their administrative costs.

KEYSTONE MERCY

A Program of Keystone First and Mercy Health Plan

Keystone FIRST

1 **QUALITY CARE COMPENSATION PROGRAM PROFILE**

January 2007 through December 2007

2

Practice Name:	XYZ Pediatric Services	Average Panel Count:	2,242
Provider ID/Specialty:	123456 Pediatric	Peer Average Panel Count:	1,900

3

Quality Performance	Practice Score	Percentile Ranking	PMPM Bonus
Adolescent Well-Care Visit	75%		N/A
Breast Cancer Screening	N/A		N/A
Cervical Cancer Screening	N/A		N/A
Comprehensive Diabetes Care (HbA1C Testing)	50%		N/A
Use of Appropriate Medications for People with Asthma	60%		N/A
Overall Ranking	60%	75th	$2.36

4

Access / Other Metrics	Percentile Ranking	PMPM Bonus
Panel Status (OPEN)		
Severity of Illness (based on all claims for panel members) *	75th	N/A
Severity of Illness (based on all claims submitted by the PCP) *	75th	$1.01
Medical Cost Management *	75th	$1.01
Total ER Utilization	75th	$0.45
Non-Emergent ER Utilization	75th	$0.45

5

Total Practice PMPM Bonus** = $5.28* ***Total Potential PMPM Bonus = $7.05

6

Hospital Admissions - Top 5 Facilities	# of Admits	% of IP $s
Hospital A	50	22%
Hospital B	41	33%
Hospital C	23	6%
Hospital D	20	5%
Hospital E	19	5%

7

Specialty Usage - Top 5 Specialties	# of Visits	% of Phys $s
Emergency Medicine	65	20%
Endocrinology	42	8%
Cardiology	31	7%
Gastroenterology	15	4%
Orthopedic Surgery	15	4%

8

Demographics

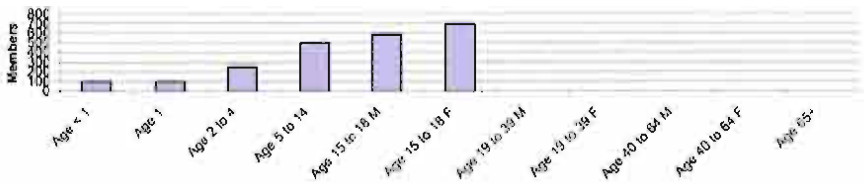

* Based on the Chronic Illness and Disability Payment System (CDPS) methodology.
** Total Practice PMPM can change if panel status changes.

Run Date: March 10, 2008

9

Figure 2: Sample Provider Incentive Report

QUESTION 54

Describe the approach your MCO will take to assess provider satisfaction including tools you plan to use, frequency of assessment, and responsible parties.

AmeriHealth Nebraska's approach to assessing provider satisfaction will be requesting the providers to participate in a survey. No single part of a Medicaid managed care program operates on its own. Providers – those who interact with enrollees every day and who deal with the most intimate and important details of their lives – are the foundation of what we do. We know that provider satisfaction is among the most critical components of the system, and it is vital that we understand how providers feel about our program and the way they relate to it.

AmeriHealth Nebraska will conduct an annual provider satisfaction survey to assess satisfaction with the following areas:

- Provider enrollment
- Provider communication
- Provider education
- Provider complaints
- Claims processing claims reimbursement
- Utilization management processes, including medical reviews and
- Support toward Patient- Centered Medical Home Implementation.

The Provider Satisfaction survey tool and methodology will be submitted to the State for approval prior to administration. The survey is administered by the Quality Department in various ways. Six weeks prior to the survey we send a post card to all PCPs, specialists and hospitals announcing the date the survey will be issued. We simultaneously send an electronic notice to the same providers.

The satisfaction surveys are issued electronically but we will send a paper copy to providers upon request. Based on the percentage of providers responding to the survey, we sometimes send a reminder to providers to complete the survey by the designated due date. The provider network management representatives also encourage providers to complete the survey during site visits.

> *"The NMA supports AmeriHealth Nebraska in their attempt to contract with DHHS as one of the MCO's providing Medicaid Managed Care Physical Health Service in the remaining counties across the state. Our past relationship has demonstrated your abilities to meet the needs of both the Medicaid recipients along with the Nebraska physicians. We believe AmeriHealth Nebraska would be a great partner across the State in this new opportunity."*
>
> ***Dale Mahlman,*** *Executive Vice President, Nebraska Medical Association*

When the results are obtained, they are analyzed and shared with all departments. Each department is responsible to identify and implement actions to improve satisfaction. A summary of the survey results is completed and shared with the Quality Committee and DHHS. The summary will be submitted to DHHS no later than 45 days after the end of the contract plan year.

An example of one department's analysis and actions for improvement is below:

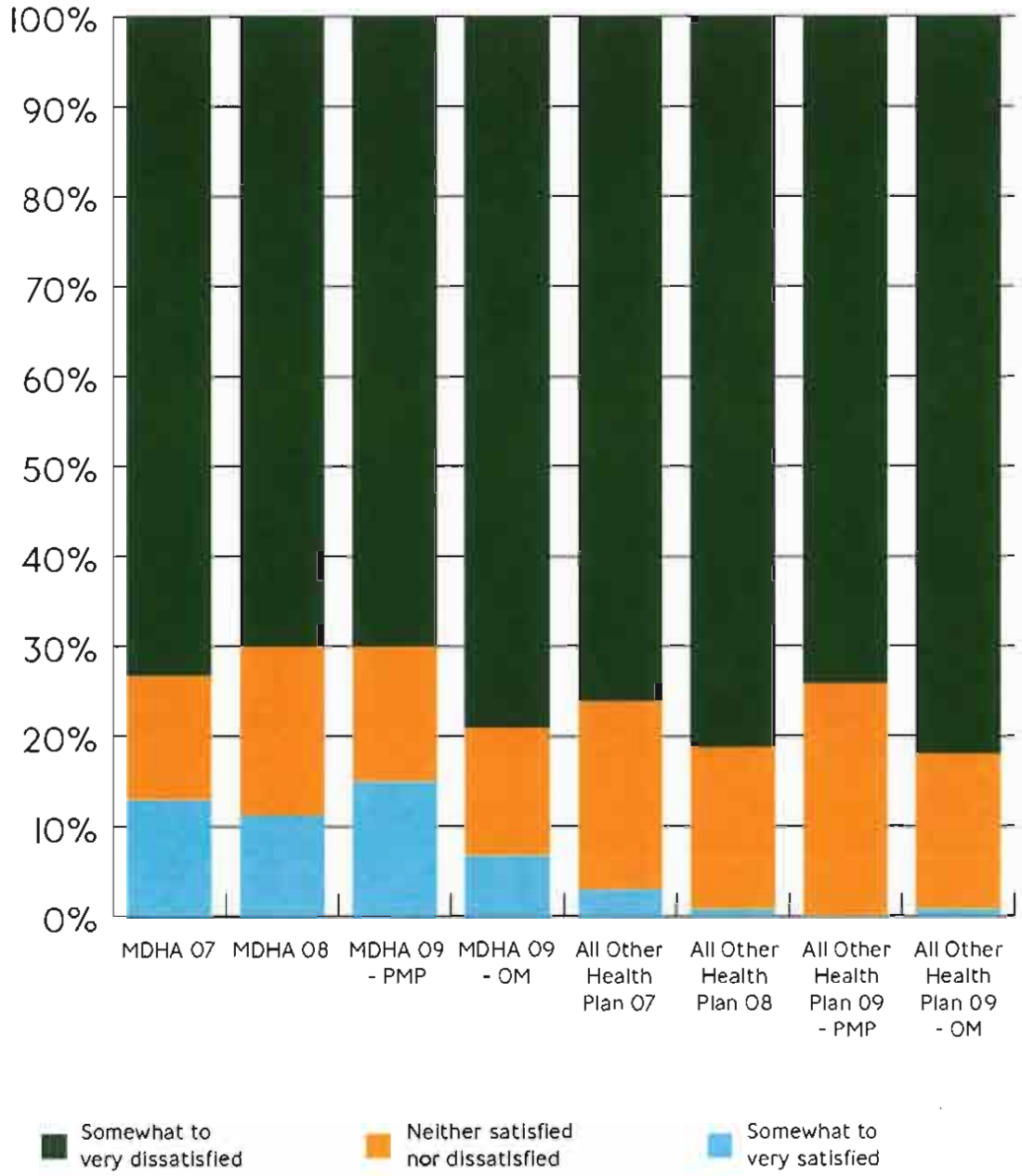

Figure 3: Provider Survey Results

Analysis/Trending

During this survey we saw a change in the "Somewhat satisfied" for Office Managers (OM) reporting on the Provider Relations staff responsiveness. The trend increased from 2007 and 2008 results. The "somewhat to very dissatisfied" dropped from a high of 11.3 percent to only 6.8 percent in 2009. This is the first year the PCP's results were separated from the OM. 15.1 percent of the PMP's were somewhat to very dissatisfied with the responsiveness.

Future Opportunities

The Account Executives and Network management team will continue to call on PCP offices at least quarterly. Account Executives will now call on all offices, with more than 100 members, monthly. Increase engagement of the PMP's during meetings when possible. Provide follow up to PMP and Office Manager.

Provider Relationships

BCBSNE has maintained great and long-standing relationships with all of the providers in the 83 county service area. We are confident AmeriHealth Nebraska will offer the same high degree of provider satisfaction. This is indicated by the Letter of Support AmeriHealth Nebraska received from Dale Mahlman, Executive Vice President for the Nebraska Medical Association and also from John Roberts, Executive Director, Rural Health Association.

"We believe AmeriHealth of Nebraska would do a great job of managing this new opportunity. We look forward to partnering with AmeriHealth to make sure the Medicaid Managed Care program works for rural Nebraskans."

***John Roberts**, Executive Director, Nebraska Rural Health Association:*

QUESTION 55

Describe your MCO's methodology to assess disparities in treatment among disparate races and ethnic groups and correct those disparities.

AmeriHealth is a national leader in recognizing the diversity in our member population and the need to understand the various cultures, ethnicities, languages and races in our communities. We design our programs to incorporate the cultural background of our enrollees. Three of our companies have been awarded the Distinguished MultiCultural Health Care Distinction award from the National Committee for Quality Assurance (NCQA). AmeriHealth is very honored to have three of the six awarded nationwide.

Our approach incorporates the collection of race, ethnicity and language data in addition to that provided by state agencies using Federal Office of Management and Budget (OMB) guidelines. We have recently modified our informational systems and customer service processes to further enhance the information we receive from the state to improve the race and ethnicity data about our members. We analyze our health outcome data to identify health issues among specific populations and design programs to address those issues. We also leverage race, ethnicity and language data to ensure that the cultures prevalent in our membership are reflected to the extent possible in our provider network, and provide translation services to assist members to bridge language barriers. Embedded in all of these efforts is our approach to a culturally and linguistically appropriate approach to the delivery of health care services. We foster cultural awareness and strengthen associated skill sets in our staff and in our provider community.

Assessment of Race and Ethnicity Data

Accurate assessment of data is critical to creation of an effective plan to correct any disparities in the treatment of disparate races and ethnic groups.

Our experience in other states is that the racial, ethnicity and language data received in the state eligibility file is sometimes incomplete and, depending on the collection method available to the state, may be incorrect. Additionally, the state data we receive from other states generally only identifies enrollees using the five minimum categories established by the OMB: American Indian or Alaska Native, Asian, Black or African American, Native Hawaiian or Pacific Islander or White. Ethnicity is generally limited to two categories, Hispanic or Latino and Not Hispanic or Latino.

Use of only these categories would limit our ability to effectively deal with the Medicaid population and fully identify and address health care disparities. For example, we know that the health needs and experience of an individual from the Plains American Indian heritage will be different from the experiences of a non-Native American, such as an individual from Myanmar (Burma) or Thailand. Also a person with black skin color who recently emigrated from Somalia is different from a black-skinned U.S. citizen whose family has been in the United States for three generations. Similarly, the experience and health care needs of a recent Mexican immigrant are different from those of an individual of a Mexican American / Chicano descent who was born in the Midwest.

AmeriHealth recently implemented specific strategies to bridge this gap to enable us to better understand the health status and needs of specific sub populations within our membership. We recently updated our information systems to better capture the cultural and linguistic needs of our enrollees. We are able, without over-writing the state data, to capture up to five additional categories of race and ethnicity and written and spoken preferred language. All plans have expanded data storage capacity to over 300 distinct granular levels of Race, Ethnicity and Language groups with the capacity to roll up to the OMB standard categories. As we collect this information from our members it will be a powerful driver of future initiatives to reduce health care disparities. Our Contact Center representatives actively collect data on race, ethnicity and language from enrollees who call the Contact Center. The representatives receive special training in culturally sensitive approaches to asking these questions. The additional information we collect assists us in the development of our enrollee communication materials and care management programs.

We have also requested our providers to submit information regarding Race/Ethnicity/Language of the provider, office staff, and language services available at the practice site into the Provider Roster Validation Process. By asking all participating providers to check the information in our system on an annual basis, we have the most current race, ethnicity and language data on our provider network. This information is used to monitor that we have enough providers available to service our members in their preferred language. We also provide this information to members as part of the provider directory, allowing them to choose providers who match their language preference.

To keep abreast of the changing demographics of our membership, we conduct an annual review of the language and cultural needs of members and match it with our provider network. If gaps are identified, our provider network team works with community and national organizations to recruit the

needed providers. We also review current census data and immigration statistics to monitor the immigrant/refugee population in our service area.

Addressing Health Care Disparities

We drill down into our health outcome data to compare results across the population by available race and ethnicity categories, on at least an annual basis. This data allows us to identify subpopulations within our membership whose outcomes are not as favorable as the rest of the population. Results of this analysis are used to guide our Performance Improvement Projects and Chronic Care Management initiatives.

The Nebraska Office of Health Disparities & Health Equity has identified one program addressing Type 2 Diabetes among Latinos to provide health education, implementation of preventive practices and increased access to health care services. AmeriHealth has implemented a similar successful program in rural Central Pennsylvania, to improve the management of diabetes in the Latino population.

Shortly after these members were identified, AmeriHealth created programs and interventions targeting the specific needs of these members, including Spanish-language materials, a Promotora program to train community members as healthy diabetes advocates/lay educators and distributed a Platillos Latinos ¡Sabrosos y Saludables! (Delicious Heart Healthy Latino Recipes) cookbook. Targeted educational events were held at Latino community centers in the region.

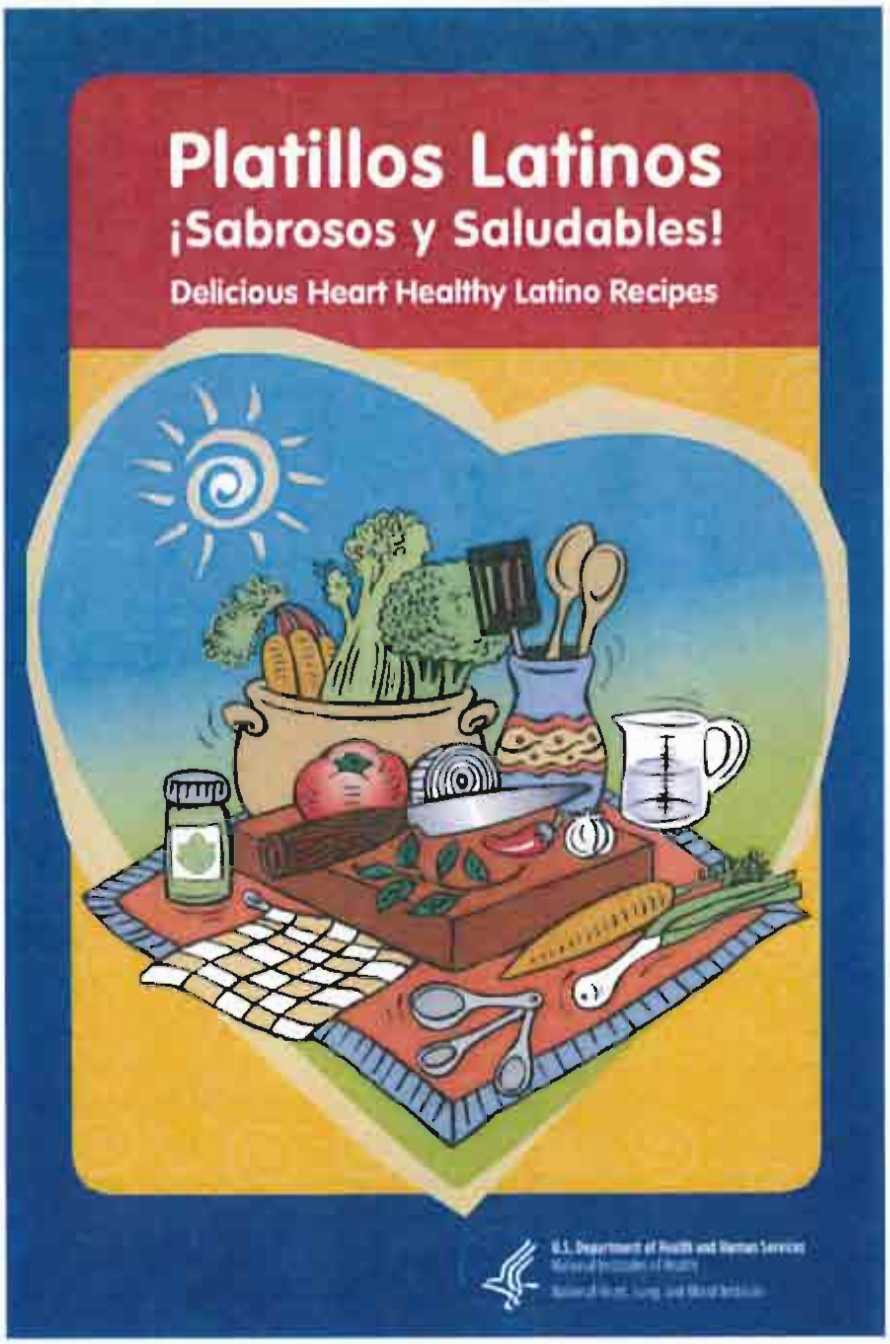

Figure 4: Platillos Latinos ¡Sabrosos y Saludables! Cookbook

As a result, the plan was able to improve diabetic testing scores – and significantly lower HbA1C levels, a key indicator in diabetes control. Detailed analysis showed a significant improvement for both LDL and HbA1C management measures for the Latino population, exceeding the incremental improvement goals, with the exception of LDL management in year three. Both LDL screening and management were in the 90th NCQA percentile for year three, with HbA1C testing and poor control in the 75th and 50th percentiles, respectively. A comparison of the Hispanic population versus the non-

Hispanic population showed the Hispanic population has a higher testing rate for both HbA1C and LDL as compared to the non-Hispanic population.

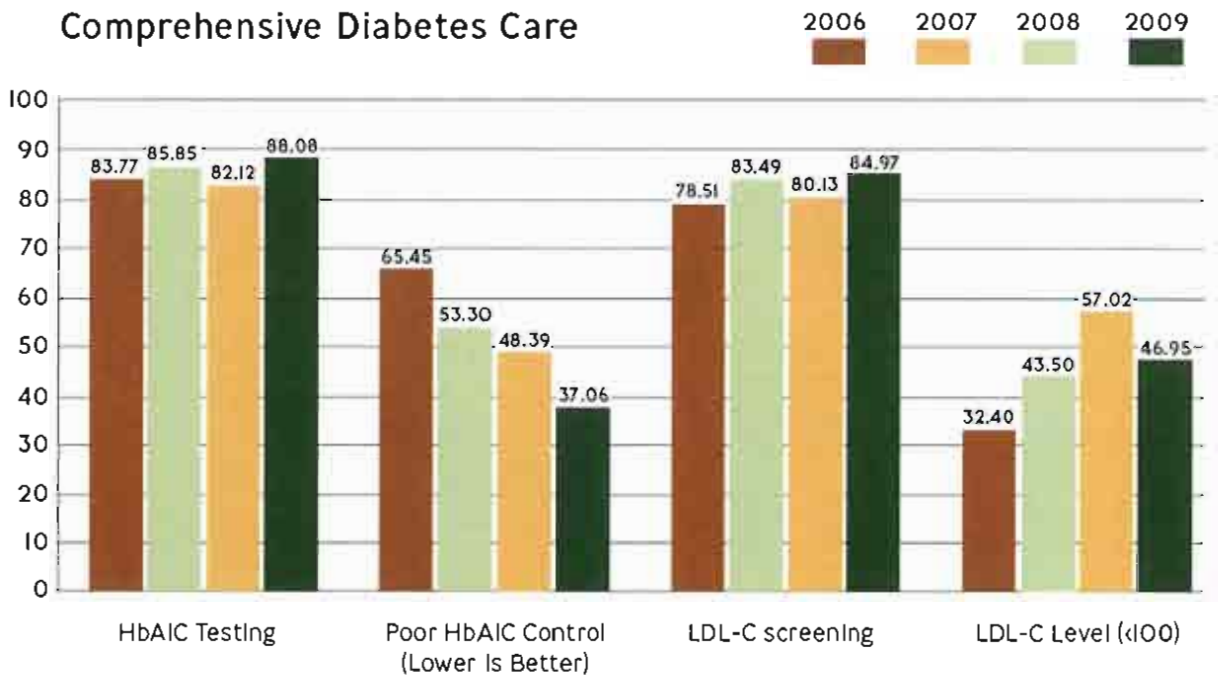

Figure 5: Diabetes Testing Scores (2006-2009)

Understanding the strong relationship between diabetes and heart disease in the Latin Community, AmeriHealth and the American Heart Association sponsor an annual Go Red for Women Latina Community Luncheon. This event is both social and educational, designed to encourage women in the Latina community to become champions of their own health. The program is held at a popular Latina restaurant and includes educational speakers (Spanish speaking), health screenings with bi-lingual health professionals, cooking demonstrations that teach women how to reduce fat and salt in their favorite recipes and salsa dancing to promote the importance of exercise. The event is attended by over 150 women each year and is open to the public. We will look to partner with similar organizations in Nebraska to increase awareness of cardiovascular disease in this ethnic group.

Figure 6: Go Red for Women Event Flyer

Culturally Competent Approach

Another key to AmeriHealth's ability to address health care disparities among our membership is our focus on cultural competency, for our staff and within our provider community. We routinely sponsor conferences to assist providers in becoming more aware of the differences in cultures, and how it impacts their care. For example, a dental provider participating in one of our cultural competency seminars had the following to say:

> *Your seminar was unique and combined together two very important aspects of our lives: culture and health care. Given that we live in such a multicultural society, it is crucial that we as health care providers understand the culture from which each of our patients comes from, and how this culture affects their oral health. Only by gaining cultural competency can we establish a trusting relationship with our patients, and provide them with excellent dental care as well as with proper preventive measures. – Dr. Albert Aloian*

AmeriHealth will ensure that all health-related information and services are tailored to meet the unique needs of the Nebraska population.

Multicultural Health Care Distinction

As briefly mentioned above, three of AmeriHealth's affiliate plans have been at the forefront of the NCQA Multicultural Health Care initiative.Three of the six plans nationwide to earn its Multicultural Health Care Distinction are AmeriHealth's affiliate. Health plans that receive this award are certified by NCQA that they monitor and improve culturally and linguistically appropriate services and reduce health care disparities. The review examines the following areas:

- Race/ethnicity and language data collection
- Access and availability of language services
- Practitioner network cultural responsiveness
- Culturally and linguistically appropriate services programs
- Reducing health care disparities

AmeriHealth has used this data to establish programs that connect enrollees with providers who are sensitive to their needs, such as involving a particular spoken language or an understanding of certain cultural traditions. Nebraska can also produce enrollee materials in multiple languages, including local languages of the Plains Indian Tribal Winnebago Tribe, Omaha Tribe, Ponca Tribe. Santee Sioux Tribe, Pine Ridge Lakota Sioux or Japanese, and any others required by DHHS and the needs of our enrollees.

We are committed to delivering care that respects the uniqueness of each enrollee and to eliminating cultural disparities in health care and for years we have dedicated substantial human and financial resources to close gaps, reach the underserved, support growth in the community, and empower individuals and their families to attain better health.

For example, according to the 2010 Minority Health Report, the Maternal & Child Health Fact Sheet in Nebraska, African-Americans have the highest infant mortality rate during the time periods of 2006-2010. African-Americans' infant mortality rates were 2.4 times higher than the White population at 13.8 percent and the American Indian infant mortality rates were at 7.7 percent higher than the White population. In this same period, African-American mothers had the highest percentage of low birth weight infants and were about two times higher than that of Whites. Additionally, the Nebraska teen birth rate for Hispanics, American Indians and African-Americans were all higher than the rate for the White population. During 2006-2010, teen birth rates for Hispanics / Latinos were 114.6 percent or 4.9 times higher than the White population. American Indian girls were 100.2 percent higher or 4.3 times higher than White teen birth rates.

AmeriHealth's maternity programs are recognized for their impact on reaching into the racial/ethnic minority communities by a variety of interventions; one intervention is the hosting of community baby showers. AmeriHealth partners with community agencies and invites pregnant enrollees and their families to attend the festive community baby showers. Care Management nurses and social

workers are present to complete clinical assessments on the pregnant women (many of whom are teens) and identify possible high risk conditions. These same clinicians will offer health care guidance throughout the women's pregnancy for a healthy delivery. The community baby showers have also included mobile dental vans to provide the pregnant women with routine dental exams, stressing the importance of dental hygiene during pregnancy, in relation to the infants' development. The community baby showers also include fun activities, nutritious food and loads of baby shower gifts donated by the plan associates. The goal of the community baby showers is to increase pregnant women's awareness of the importance of prenatal care and how to access those health care services. Our team met with Lisa Reese Parish, Executive Director of the United Way of the Kearney Area. We will look to partner with these organizations to provide educational information and to help improve access to prenatal services for underserved women.

Figure 7: Images from AmeriHealth's Community Baby Showers

In addition, a phone conversation with Rosemary Opbrek, State Director of March of Dimes Nebraska, identified several areas where a partnership would be mutually beneficial. The Community Baby Shower progam described above helps to identify high risk pregnant women and get them connected to prenatal care and other available community services such as WIC. Early and consistent prenatal care is linked with reducing preterm birth. Smoking cessation during pregnancy is also a high priority for March of Dimes, as well as AmeriHealth, and our prenatal care managers will provide educational resources and information on smoking cessation classes to our members who are stuggling with this habit.

AmeriHealth will bring the skills of training staff in CLAS (Culturally and Linguistically Appropriate Services) principles and the importance of understanding the needs of Limited English Proficient communities, whether due to primarily speaking languages other than English or having low health literacy. Tools provided for the enrollees to best access their health care benefits include: the services of Language Services of America, Language Line for telephonic interpreting as well as face –to-face interpreting at provider offices.

National Conference on Health Disparities

AmeriHealth Mercy is a dedicated sponsor and active participant in the Annual National Conference on Health Disparities. We were proud to host the recent conference November 10-13, 2010, in Philadelphia. The conference theme was "Reducing Health Disparities through Strengthening and Sustaining Healthy Communities."

The focus of the conference was on the non-medical determinants of health, including education levels, health literacy, poverty, public safety, community design, access to care, environmental justice and personal, governmental and corporate responsibility. In addition to keynote speakers from the United States Department of Health and Human Services and Whole Life Associates, the three-day conference included a Congressional Panel Discussion on access and advocacy. Conference leaders stressed the importance of taking an active role in the community, whether it is through places of worship, the neighborhood, or an organization in order to continue to close the gaps in health disparities

The 2010 National Conference on Health Disparities featured keynote speakers from the Department of Health and Human Services and Whole Life Associates.

In Nebraska, we will continue our tradition of actively addressing health disparities in the communities we serve. Should we receive a contract award, we plan to offer programs that help address specific health disparities.

As an example of programs we have implemented previously, in 2009 our South Carolina affiliate identified a disproportionate number of African-American women with diabetes. To improve the health of these enrollees, the plan implemented a culturally competent diabetes program called *Type You: First Choice Women in Control.* A team began by examining cultural influences affecting self-management of diabetes among African-American enrollees. The data was used to create health education materials that addressed cultural barriers associated with diabetes self-management, as well as internal training for staff nurses who worked with *Type You* participants.

Post assessment survey results among *Type You* participants indicated high levels of satisfaction with mailings and other health information tailored to their cultural background. Participants' frequency of HbA1Cc and LDL testing remains regular and consistent following *Type You* program completion.

Education

Our enrollee education focus is multi-faceted. We use print, electronic, telephonic, and in-person resources to touch our enrollees where they are. We understand the relationship between low health literacy and poor health outcomes and the associated impact on health care costs. Enrollees with low health literacy – those who are limited in their ability to read, understand, or act on health information and instructions – face multiple health risks. Confusion about or lack of health care information may result in poor control of chronic illnesses such as diabetes, more hospitalizations and longer lengths of stay, and improperly taken medications.

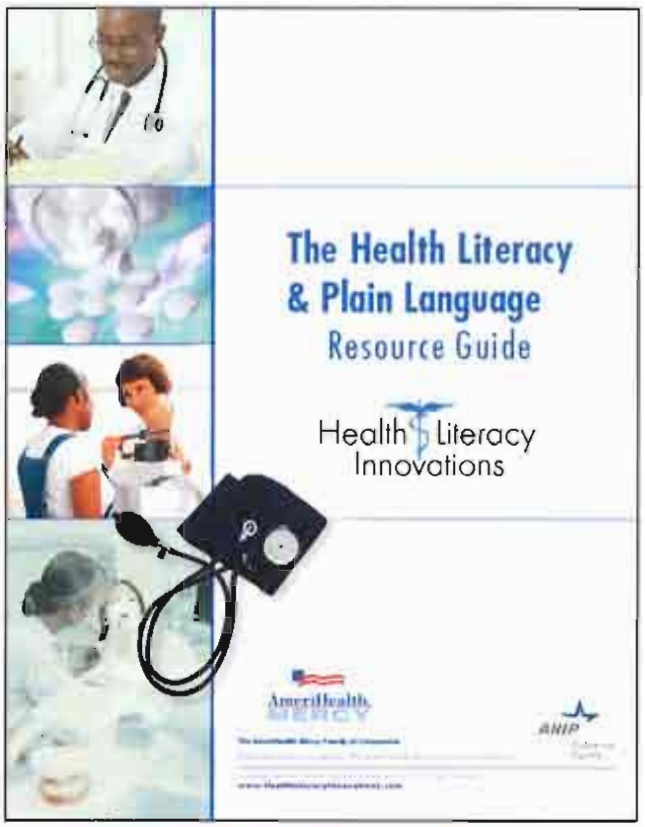

Figure 8: Health Literacy and Plain Language Resource Guide

To assist providers with tools and resources to address health literacy, AmeriHealth has partnered with Health Literacy Innovations (HLI), a social entrepreneurship company that creates tools which enhance health literacy, to produce the nation's first comprehensive guide on health literacy. Available free to providers, enrollees, and the public, the "Health Literacy and Plain Language Resource Guide" was created using hundreds of national and international resources.

In designing programs and educational pieces for our adult population, we employ select adult learning principles, customized to address the Medicaid membership. We know that most adult learners respond best to activities that allow them to "learn on their own." The goal is to introduce enrollees to new concepts via lecture, reading or other media and then provide activities that allow them to use the new information to achieve a goal. This adult learning concept is often referred to as "self-discovery." We leverage the following concepts:

- **Relevance** - Presenting new information that is meaningful and practical. We strive to make the material relevant to the enrollee's environment and experience. We use focus groups to help us understand ideas that are meaningful to the population. Talking about car seat safety with a woman who lives in an urban immigrant neighborhood where everything is accessed by walking will not resonate with that enrollee.

- **Bite-Sized Chunks** - Presenting only one idea or concept at a time. Limiting the information taught at one time prevents overload and allows the enrollee to gain the confidence of learning one block of information.
- **Continuity** - Recognizing that learning is continuous/ continual. We know that enrollees will have the ability to overcome learning plateaus and obstacles, but may get bogged down or stopped. In those cases, we continue to work with them, helping them to begin the learning process again.
- **Motivation** - Enhancing learning through positive reinforcement. We set short-term goals and milestones, celebrating success when one is reached. By continually reinforcing success, we motivate the enrollee to remain engaged in the process.
- **Doing** - Following the concept that people learn by doing. We give enrollees set tasks to perform before our next call or meeting, giving them the ability to participate and reinforce the skill.

In addition, our printed materials employ principles of health literacy and adhere to each state regulatory agency's requirements for grade level and graphic standards. As a family of companies, all member materials are written at a sixth-grade reading level with font sizes no smaller than 12 point. Our educational handouts follow health literacy guidelines for use of white space, helpful graphics, simplified terminology and sentence structure, and "living room" language. To enhance our effectiveness, we will partner with the Nebraska Higher Education system to tailor our educational materials to Nebraska residents. With the assistance of subject matter experts from the Office of Health Disparities & Health Equity, Minority Health Council and the University of Nebraska Medical Center (UNMC), College of Public Health and their Center for Reducing Health Disparities we will adjust the examples and illustrations to address common experiences of Nebraskans. As an example, we may alter our heart disease education pieces to include heart-healthy lean beef recipes or exercise strategies for heavy snow months.

We have regular enrollee newsletters, routine mailings to newly identified enrollees with chronic diseases, and semi-annual mailings to all enrollees with a chronic disease. UNMC's College of Public Health sponsors community health fairs and AmeriHealth would partner to distribute awareness pieces for chronic disease states that always direct the enrollee to their primary care physicians.

Empowerment

All of our campaigns and educational pieces include a call to action, defining a clear path for the enrollee to use in addressing the target behavior or care need. By enabling the member to take simple steps toward improved health, we build confidence and trust for future activities.

At every opportunity, we emphasize available self-management resources, such as the 24/7 Nurse Line and Rapid Response call center to help enrollees make the appropriate choice of where to get care. Our programs are focused on strengthening each enrollee's self-management capacity, through removal of barriers, knowledge augmentation and skill development.

One of our latest initiatives provides young mothers with hands-on training and education on how to care for a sick child at home. Focused on reducing inappropriate emergency room utilization, "4 Your Kid's Care" holds educational sessions in local community venues and train-the-trainer sessions for community-based organizations who can spread the curriculum among their constituents.

In addition to the one-on-one engagement and coaching described in our response to Question 45, AmeriHealth Nebraska will employ a series of outreach and education programs to promote appropriate access to health care services and the adoption of healthier lifestyles.

Community Engagement

AmeriHealth Nebraska agrees with the recommendations from the 2006 focus group study by Nebraska Office of Minority Health & Health Equity, "Reaching Racial / Ethnic Minorities with Health Education Needs Assessment Report" promoting working with community partners to be more effective in their minority health education networks. We mirror the Health Education Delivery and Support Programs goals to include: health fairs, festivals/cultural events, health conferences/institutes, bilingual guides, health clinics and mobile health clinics, as a means to reach racial/ethnic minority groups.

In all of our markets, we actively coordinate community events to address the health care gaps of the community. AmeriHealth's Gift for Life program, targeted outreach calls are made to women who are predominantly from racial /ethnic minority groups and have not had a mammogram in three years or more. The Gift for Life associates invite the women to schedule a mammogram in a mobile unit close to their neighborhoods. Transportation and small incentives are provided to assist the women in closing this important care gap.

Figure 9: AmeriHealth's Gift for Life Program

We recognize the obstacles to effective health education identified in the report:

- Widespread difficulties in getting members of minority groups to participate in health education programs
- Cross cultural conflicts and misunderstandings re: specific beliefs and attitudes of certain cultures, languages, literacy barriers, poverty and other socio-economic issues, community outreach problems, limited community program resources, health system hurdles and public policies
- Cultural and linguistic divides between the people who provide health education and the individuals of the racial/ethnic minority groups receiving the education
- Under representation of racial/ethnic minorities in the workforce.

We have already started building collaborative relationships with Nebraska's many community partners. A few of the initiatives we are discussing are outlined below:

Community Outreach – Lexington area: We understand from conversations with Dale Gibbs, Director of Outreach and Telehealth Services at Good Samaritan Hospital, that there are pockets of Latinos and growing communities of immigrants from Somalia, Thailand, Nepal and Myanmar (Burma) around Lexington, drawn by jobs in the meat-packing industry. Similarly, in conversations with Amy Richardson, Vice President of Program for Lutheran Family Services (LFS), she indicated that many of the refugees in this immigrant population suffer from Post Traumatic Stress Disorder. Although some of the refugees will not be eligible for this program, those that meet the Medicaid TANF criteria will be program enrollees. We will work with LFS staff and their AmeriCorps volunteer partners to outreach to our enrollees in these communities and connect them to medical and behavioral health care.

Mid Nebraska-Buffalo County- AmeriHealth Nebraska will join Buffalo County Health Partners (BCHP) and its coalition members to build healthier communities within their service area. Our partnership will seek to support their evidence-based programs and initiatives to implement best practices to eliminate health disparities, support the development of healthy families and support programs that are sustaining high impact prevention and lifestyle changes in healthy living. Specifically, we will partner to support the community HUB model that creates pathways for at-risk populations in order to increase access to care for residents diagnosed with diabetes through BCHP's Community Health Access Team. We will partner with county nurses and Heath Ministry Nurse Programs, and Sentinel Health Care (and Good Samaritan Hospital) to support wellness programs focused on "Know your Numbers" in the areas of diabetes and hypertension diseases. Additionally, to support initiatives that seek to decrease obesity in Buffalo County, through active and healthy choices, we will join the "Activate Buffalo County Coalition" initiative by supporting the implementation of a peer-to-peer training for all the members of the Buffalo Youth Advisory Board based on the "Healthy Eating and Active Living Toolkit". Lastly, as part of our EPSDT efforts, we will partner with BCHP to support and distribute lead education materials to our members and caregivers.

Scottsbluff & Western Nebraska - In order to engage Medicaid eligibles residing in western Nebraska, we will seek to partner with the Health Center of the Community Action Partnership of Western Nebraska and the County Health Departments whose service area includes Box Butte, Morrill, Banner, Scottsbluff and Dawes counties.

Southeast, Red Willow, South Heartland, North Central, Southwest and Logan Valley Nebraska - AmeriHealth Nebraska will partner with the Nebraska Public Health Association and the county health departments located in these areas to provide and engage Medicaid members with the following prevention and education programs: Diabetes education/intervention; access to care in assisting members with a medical home; home visitation programs for pregnant or new moms; immunizations and dental care services offered at designated county health departments. These efforts will complement the outreach and education services provided by the critical access hospitals.

Northeastern Nebraska-Partnership with Catholic Social Services (MP) (23 counties service area) - We will work with these counties to expand on their prevention education programs onsite, child care centers (ER), food pantries (nutrition and healthy eating/"Know your Numbers"),and mobile mammography.

QUESTION 56

Describe your MCO's policies, procedures, and processes to ensure that, in the process of coordinating care, each enrollee's privacy is protected.

Corporate Policies and Programs

AmeriHealth Nebraska has developed and administers a comprehensive and effective Corporate Compliance program. An important part of the Corporate Compliance program includes policies and procedures that require all employees, including temporary employees, interns, externs and consultants, to comply with all privacy protections. This program is designed to ensure that all AmeriHealth Nebraska employees are aware of procedures to ensure that, in the process of coordinating care, each enrollee's privacy is protected in a manner consistent with the confidentiality requirements of the Privacy Act of 1974, 5 U.S.C. 552a.

The Corporate Compliance Officer, in conjunction with other departments, is responsible for the development and implementation of employee communications and training programs to ensure compliance with all policies and processes relating to privacy protections. The communication and training programs include the following areas:

- New employee orientation (including coverage of ethics and legal compliance issues);
- Department-specific training and educational programs in identified high-risk areas;
- Annual review of ethics and legal compliance issues potentially found within departments determined to be at substantial risk or by undertaking specific business practices;
- Identification of resources to provide effective compliance educational programs;
- Condition of employment is based on strict compliance with the Code of Ethics and Conduct and the requirements of the Corporate Compliance program.

Our Code of Ethics and Conduct describes standards for maintaining good ethics and business practices and what is expected of employees. All employees are required to read, understand and abide by the guidelines set forth in the Code. Every employee must electronically sign the Code of Ethics and Conduct on an annual basis.

In addition to complying with the Code of Ethics and Conduct as described above, and as a condition of employment, all employees are required to read and sign the AmeriHealth Nebraska confidentiality, privacy and security agreement. This agreement states that the employee understands and agrees to be in compliance with the HIPAA privacy standards and security policies as they apply to the use, access, transmittal, disclosure and safeguard of protected health information.

On an annual basis all employees must complete the HIPAA privacy standards on-line training module. The module guides the employee through the following elements:

- HIPAA Overview
- Purpose and Scope
- Third-Party Obligation
- Permission
- Written Authorization
- National Priorities
- Marketing Disclosures
- Minimum Necessary
- Limiting Access to Protected Health Information (PHI)
- Individual Rights
- Breach Disclosure

At the completion of the modules, the employee must successfully complete the related "challenge" module. This module is designed to discover how much the employee has learned. The employee must receive a score that gives credit for successful completion of the training module. Employees must successfully complete the training module to maintain employment.

AmeriHealth Nebraska has established guidelines for safeguard of PHI, which include:

- Documents that contain PHI should not be posted or placed on display without an authorization to use or disclose PHI from the enrollee.
- Computer screens are required to be positioned so that only authorized users can view the display.
- Conversations concerning PHI must be conducted in private areas or in a way that reduces the likelihood of being overheard by others.
- Documents containing PHI should be left face down on desktops so that others may not view. These documents are required to be secured in lockable areas when the work station is left unattended. Documents no longer required are shredded in commercial shred bins.
- All employees are responsible to watch for unauthorized use or disclosure of PHI, to act to prevent such unauthorized action and to report such breaches of privacy and security policies to their supervisor or the Privacy and Security official contact.
- Visitors must sign in and out of the building and are required to be accompanied by a member of the AmeriHealth company work force.

All pertinent documents related to the Code of Ethics and Conduct and HIPAA Privacy are readily accessible by all employees by accessing iNSIGHT (corporate intranet site). Quarterly "brown bag lunch" sessions are conducted for employees of AmeriHealth and are designed to raise awareness of and educate our employees on a wide range of compliance and/or code of conduct topics so that each employee is better equipped to "Do the Right Thing in the Right Way." The sessions include an open forum for employees to ask questions or discuss other Corporate Compliance issues.

In addition, AmeriHealth features programs that heighten consistent awareness through the annual Compliance and Ethics Day, recognition of Compliance Heroes, and monthly compliance posters.

The Compliance and Ethics Day is a fun-filled day and educational way to encourage and elicit collaboration and support for compliance programs through the company. Compliance heroes are employees who are nominated for recognition for consistently demonstrating and encouraging others to demonstrate good ethics and business practices at all times. The monthly compliance posters consist of various compliance topics reminding employees to "Do the Right Thing in the Right Way."

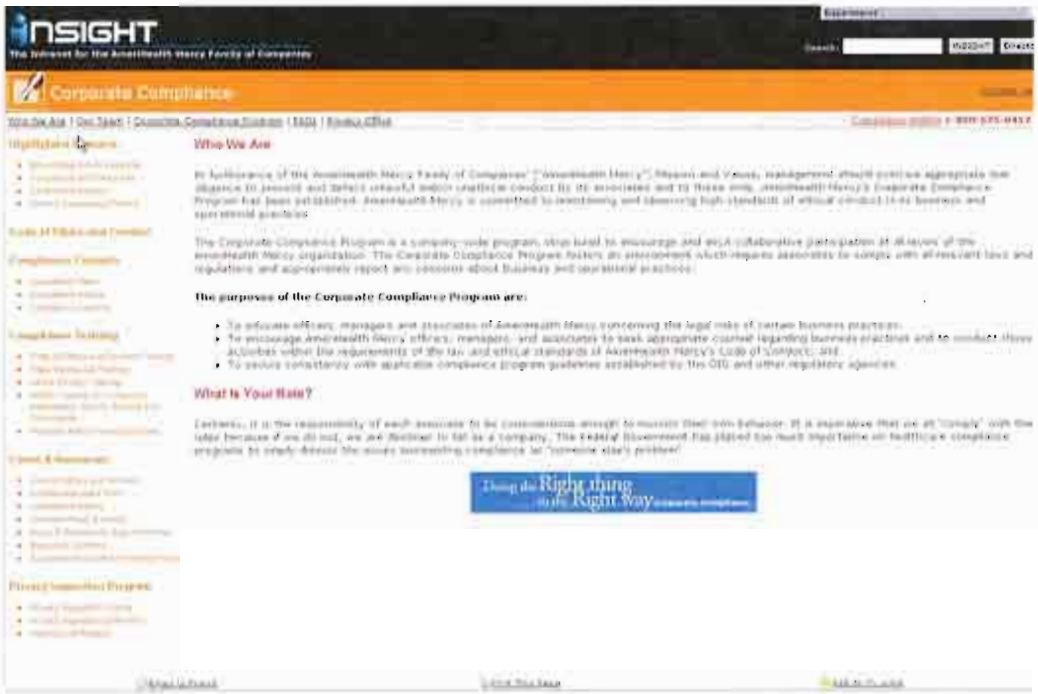

Figure 10: Corporate Compliance Intranet Page

Medical Management Provisions

Medical Management promotes, advocates for and strives to protect the health, safety and rights of our enrollees. Medical Management staff, including Care Managers, Care Connectors and Utilization Management Nurses, makes telephonic contact with the enrollee and or person in authority. Upon successful contact, the enrollee's identification number is obtained. If the enrollee ID is not available, one of the following is obtained:

- The enrollee's Social Security number
- The enrollee's Medicaid #
- The enrollee's Recipient#
- The enrollee's name and date of birth

When speaking directly with the enrollee or person in authority over the enrollee, all employees are required to verify the following information:

- Enrollee's date of birth

- Enrollee's address and telephone number
- Other insurance information

If none of the above information can be provided and verified, the call cannot continue.

Care Management Engagement

For enrollees targeted for care management, care management staff reviews specific information related to information sharing during the relationship. After verifying the enrollee's identify, as described above, the Care Manager discusses the care management disclosure information with the enrollee or person in authority over the enrollee. The following is the content of this discussion:

1. Nature of the care management relationship.
2. Circumstances in which information obtained through the care management relationship will be disclosed to third parties.
3. Disclosure of individuals to whom information may be disclosed.
4. Communication about how and when they (the enrollee and other authorized persons) will be provided with written communications of care management actions and recommendations.
5. Right to request written reports from the Care Manager.
6. The complaint process and how to access it. (The Care Manager the phone number to the Enrollee Services Department and states that this number is to be used for complaints, including dissatisfaction with the Care Manager, quality of care or services received or any other concern with the health plan or a provider.)

The Care Manager explains to the enrollee (or the person with authority over the enrollee) of their rights and responsibilities. AmeriHealth Nebraska is committed to treating enrollees with respect and dignity. AmeriHealth Nebraska and its network of doctors and other providers of services do not discriminate against enrollees based on race, sex, religion, national origin, disability, age, sexual orientation, or on any other basis prohibited by law. The Care Manager informs the enrollee of the following rights and responsibilities:

- To be treated with respect and with due consideration for his/her dignity and privacy
- To receive information on available treatment options and alternatives, presented in a manner appropriate to the enrollee's condition and ability to understand, and to participate in decisions regarding his or her healthcare
- To participate in decisions regarding his/her health care, including the right to refuse treatment, in a manner consistent to the enrollee's condition and ability to understand. Refusal of treatment will not be considered as a reason for AmeriHealth to seek disenrollment of an enrollee from the plan
- To be free from any form of restraint or seclusion used as a means of coercion, discipline, convenience or retaliation, as specified in the Federal regulations on the use of restraints and seclusion
- To be able to request and receive a copy of his/her medical records, (one copy free of charge) and request that they be amended or corrected to ensure that they contain correct and complete information (as specified in 45 CFR Part 64)

- To receive health care services that are accessible, comparable in amount, duration, and scope to those provided under Medicaid FFS and sufficient in amount, duration, and scope to be reasonably expected to achieve the purpose for which such services are furnished

Privacy Inspection Program

In addition to these safeguards, AmeriHealth Nebraska administers a privacy inspection program. Specific employees of AmeriHealth Nebraska will be trained to inspect designated areas assigned for corporate compliance PHI/PII violations. Criteria have been set as to what infractions to inspect for and document in an inspection report. All employees will be given a notice that their area has been inspected. Details of a good or bad report are documented. This information is also reported back to the employee's leadership team and the Corporate Compliance office.

Information System Protections

AmeriHealth encrypts all removable devices (including laptops) using full hard-disk encryption via a product called "PointSec," instead of the less secure approach of simply encrypting select files and folders. This technology ensures all data written to or stored on the device is fully encrypted at all times. Additional encryption controls include forcing encryption on any removable media (such as CD, DVD, USB drives) on any device within the AmeriHealth computing network. No data can be written to any removable media without strong encryption in place.

Our Commitment

It is our duty to protect the well-being of those who are entrusted to our care. Protecting the integrity of our relationship with enrollees and enrollee rights is a sacred trust. It is also our duty to periodically remind other health care providers of the importance of keeping enrollee information private.

We will comply fully with the following RFP requirement:

"All contracts must comply with all Federal and State laws and regulations including Title VI of the Civil Rights Act of 1964; Title IX of the Education Amendments of 1972 (regarding educational programs and activities); the Age Discrimination Act of 1975; the Rehabilitation Act of 1973; and the Americans with Disabilities Act. The MCO must comply with any other applicable Federal and State laws (such as Title VI of the Civil Rights Act of 1964, etc.) and other laws regarding privacy and confidentiality. The MCO must comply with any applicable Federal and State laws that pertain to enrollee rights and ensure that its staff and affiliated providers take those rights into account when furnishing services to enrollees."

QUESTION 57

Describe your MCO's plan to ensure direct access to Women's Health Specialists for women and Specialist access for enrollees with special health needs.

Direct Access to Women's Health Specialist

Direct access to women's health specialists and services within our network is central to AmeriHealth Nebraska's efforts to support the highest standards of care and care continuity. We will provide female enrollees with direct access to a women's health specialist within our network for covered care necessary to provide women's routine and preventive health care services, is in addition to the enrollee's designated source of primary care if that source is not a women's health specialist.

To ensure direct access for women to women's health specialists, AmeriHealth Nebraska will modify its claims and medical management systems to:

- Not exclude or limit access to covered women's health care services offered by women's health care practitioners who have signed participating provider agreements to participate in our network.
- Not require notification and prior authorization for women's routine and preventive health care services.
- Not deny coverage for medically necessary laboratory services, imaging, diagnostic, prescriptions for pharmaceutical or medical supplies which are ordered by a directly accessed women's health care practitioner, and provided by another type of health care practitioner.

Additionally, AmeriHealth Nebraska will:

- Include a sufficient number of each type of practitioner required to ensure that enrollees can exercise their right of direct access, including nurse practitioners and midwives, where available
- Inform enrollees of their rights to direct access of women's health services within the Enrollee Handbook. The handbook will include, but, not be limited to:
    - Direct access based on the in-network specialist and coverage
    - Identification of coverage related to medically necessary and appropriate women's health care services (including specific services)

- No enrollee responsibility for payment for access to directly accessed women's health care services

Specialist Access for Enrollees with Special Health Care Needs

We do not require any referrals for enrollees to access appropriate specialty care, including enrollees with special health care needs. Enrollees with special health care needs will have direct access to specialists as appropriate for the enrollee's condition and identified needs. Case managers will be available to assist the enrollee's with coordination of their case needs.

We have identified specialists who provide care to enrollees with special health care needs and focused on obtaining LOIs from them. Our expansive list of specialists is described in our response to Question 51. In addition to those specialists, we have also discussed our need to leverage our telemedicine capabilities.

We know our pediatric enrollees will be served well due to the LOIs we were able to obtain from Dr. David Danford, a pediatric cardiologist at St. Francis Medical Center and also Dr. Jeffery Nelson, a pediatric pulmonologist at Midwest Allergy and Asthma. We intend to partner with rural hospitals who utilize telemedicine so access to care for our enrollees in rural and frontier counties is available. When the patient is unable to go to where the practitioner is, we want to assist the practitioner to go to the enrollee and know this can be accomplished through the use of telemedicine capabilities.

We also met with **Dale Gibbs**, Director of Outreach and Telehealth Services, Phyllis Borman, Outreach Services Clinical coordinator and Trish Sandstedy, Outreach Services Coordinator from Good Samaritan Hospital (Kearney, NE) to discuss using their telemedicine facilities to facilitate specialist access for our enrollees with special needs in outlying communities. We understand that one of the current barriers faced by Good Samaritan is a lack of reimbursement for specialists who provide direct care through telemedicine arrangements. We will work out a reimbursement arrangement with Good Samaritan to compensate their physicians for telemedicine care.

We also discussed telehealth capabilities with Russ Gronewold, Vice President of Finance and CFO of Bryan/LGH Health System and Ken Foster, Vice President of Strateic Planning and Network Development. (Mr. Foster is also the director of the heartland Health Allance and the Critical Access Hospital network coordinator.). Mr. Gronewold indicated that some rural providers were resistant to using the telehealth equipment but most readily used it. We will work with our providers to understand the barriers to using telehealth services more readily and engage stakeholders to explore solutions. Bryan/LGH is willing to work with us to provide additional conferences and classes via their equipment in order to support health education for our members upon contract award.

In the rare instance that an enrollee with special needs requires care that cannot be provided through the AmeriHealth Nebraska network, AmeriHealth Nebraska care managers will assist with obtaining authorization for services from an out-of-network practitioner or provider.

We also met with Pat Lopez and Rita Parris, Executive Director of the Public Health Association of Nebraska. We are committed to using the local health department programs to provide member classes and services. We value their knowledge of local providers, members and access to care issues.

With their support, prenatal care will be improved. Members with chronic diseases such as asthma and diabetes will have access to their programs and will benefit from the local availability of health care services.

During our meeting with Amy Richardson, Vice President of Lutheran Family Services we identified additional community resources to assist with access to care and member education. In addition to providing classes for our members, they also know the cultural variances of the communities. Their existing programs will not only supplement other patient education programs, they will also be able to educate our staff on the cultural differences of the various communities.

Their maternity store offers products for young parents-to-be if they obtain EPSDT services available to them. We will partner with them to support their existing program and if possible, expand it as more of our members receive the necessary health screenings and follow-up treatment of the EPSDT program. It is through such partnerships that we can administer effective programs for our enrollees.

QUESTION 58

Describe your MCO's plan to ensure enrollees access to a second opinion.

AmeriHealth Nebraska will provide for a second opinion from a qualified health care professional within the network, or arrange for the enrollee to obtain one outside the network, at no cost to the enrollee. Our systems are programmed to accommodate a second opinion. Our Medical Management department will enter an authorization into the system for the enrollee to receive a second opinion from a qualified health care professional. In addition, our Medical Management department will authorize a visit to an out-of-delivery system provider at no cost to the enrollee if the participating provider network does not include a provider who is qualified to give a second opinion.

Enrollees will be informed of their right to a second opinion within the Enrollee Handbook, on the AmeriHealth Nebraska enrollee website, when the enrollees have questions with a Customer Service representative or when the enrollee and Care Manager are discussing care options. Enrollees will also be informed of:

- The right to receive uninterrupted care from their health care professional and to be referred to other health care providers when necessary.
- The right to receive a second opinion when the enrollee or the enrollee's provider request one.
- The right to receive an authorization for a referral to a second opinion specialist within a specified timeline.

QUESTION 59

What is your MCO's definition of medically necessary care? Describe your process for developing and periodically reviewing and revising the definition. Describe the degree to which your definition is consistent with or differs from DHHS's definition of medically necessary per 471 NAC 1-002.02A.

Medical necessity determinations are one component of AmeriHealth Nebraska's comprehensive Utilization Management (UM) program. Based on almost 30 years of experience coordinating care for our diverse membership, our comprehensive UM program employs nationally-recognized guidelines, regular and ongoing evaluations, and a thorough employee training program to ensure that enrollees receive high quality and medically necessary care. AmeriHealth Nebraska will use this proven UM program as a foundation to ensure that Nebraska's Medicaid enrollees receive the most sound and effective care available.

Medically Necessary Care

AmeriHealth Nebraska will define medically necessary care in accordance with Nebraska's policy 471 NAC 1-002 02A NMAP (Nebraska Medical Assistance Program) as:

Health care services and supplies which are medically appropriate, and

1. *Necessary to meet the basic health needs of the member;*
2. *Rendered in the most cost-efficient manner and type of setting appropriate for the delivery of the covered service;*
3. *Consistent in type, frequency, and duration of treatment with scientifically based guidelines of national medical, research or health care coverage organizations or governmental agencies;*
4. *Consistent with the diagnosis of the condition;*
5. *Required for means other than convenience of the member or his/her physician;*
6. *No more intrusive or restrictive than necessary to provide a proper balance of safety, effectiveness, and efficiency;*
7. *Of demonstrated value; and*
8. *No more intense level of service than can be safely provided.*

Development and Review of Medically Necessary Care Criteria

The definition we have historically used is consistent with DHHS's definition of medically necessary per 41NAC 1-002.02A. We will ensure that what constitutes medically necessary services, per the guidelines above, is no more restrictive than the State's program and addresses the extent to which we are responsible for covering services related to:

- The prevention, diagnosis, and treatment of health impairments.
- The ability to achieve age-appropriate growth and development.
- The ability to attain, maintain, or regain functional capacity.

AmeriHealth Nebraska uses nationally-recognized InterQual guidelines to administer the above definition of medically necessary care for our Utilization Management program. The modules currently in use include:

- InterQual Adult ISD (Intensity of Service, Severity of Illness & Discharge Screens) Criteria
- InterQual Pediatric ISD (Intensity of Service, Severity of Illness & Discharge Screens) Criteria
- InterQual Outpatient Therapy Criteria
- InterQual Home Care Criteria
- InterQual Outpatient Procedures Criteria
- InterQual DME Criteria

The event these models do not address a specific service, we develop internal criteria to supplement InterQual. We use the following information sources during the development process:

- Results of the Hayes, Incorporated (Hayes, Inc.) technology assessment report
- Information from appropriate government regulatory bodies, such as the Food and Drug Administration (FDA) or the Department of Health and Human Services
- Published scientific evidence
- Publicly available reference information (including web/online resources)
- Information from a board-certified consultant(s) familiar with the specialty or technology area under review

AmeriHealth Nebraska will review the definition of medically necessary care and the associated criteria annually – and more often when indicated. The definition and criteria will be reviewed by our Quality Assessment Performance Improvement Committee (QAPIC), which will include actively practicing practitioners from our Nebraska network. Practitioners who serve on this committee will provide input in the development and revision of the definition and the criteria. We will also collaborate with the State, as appropriate.

Following internal review, we review the proposed criteria with the Partnership Council for additional input. The Partnership Council comprises participating PCPs and specialists, as well as other program stakeholders. The final criteria are reviewed and approved by the QAPIC.

QUESTION 60

Describe how your MCO will ensure services will be provided that are sufficient in amount, scope, and duration to reasonably be expected to achieve the purpose for which the services are furnished and are equal to those furnished under fee-for-service Medicaid.

Covered Benefits

The covered benefits and services provided by AmeriHealth Nebraska will include the following:

- Core benefits and services as outlined by DHHS, and specified in the RFP, Section IV.C.5.f.
- Additional benefits specified in Question 40

- Integrated Care Management programs, including Complex Case Management, Maternity Management, Chronic Condition Management and Health Promotion
- Utilization Management
- Quality Management

Our Integrated Care Management, Utilization Management and Quality Assessment Performance Improvement programs provide assessment, planning, intervention and evaluation activities designed to assist enrollees to *get care*, *stay well* and *build healthy communities*. By facilitating the delivery of medically necessary DHHS Covered Benefits and Services, combined with our expanded benefits, supportive health education, connections to community services and evaluation of outcomes, we provide the infrastructure necessary to ensure:

- The prevention, diagnosis and treatment of health impairments;
- The ability to achieve age-appropriate growth and development; and
- The ability to attain, maintain or regain functional capacity.

As explained below, AmeriHealth Nebraska's policies and procedures assure that we do not arbitrarily deny or reduce the amount, duration or scope of a required service because of the diagnosis, type of illness or condition of the Enrollee. Services provided by AmeriHealth Nebraska will be sufficient in an amount, duration and scope that are reasonably expected to achieve the purpose for which the services are furnished. AmeriHealth Nebraska does employ utilization management techniques, including notifications and Medical Necessity review (using the DHHS definition of Medically Necessary Care), to evaluate the appropriateness of services. AmeriHealth Nebraska will not impose service limits that are more restrictive than those that currently exist under the Nebraska Medicaid State Plan.

Information on Covered Benefits and Services, AmeriHealth Nebraska's Substitute/expanded health services, and AmeriHealth's Clinical Service Programs (Integrated Care Management, Utilization Management and Quality Assessment Performance Improvement) is provided to Enrollees, Practitioners and Providers through the Enrollee Handbook, Provider Handbook and AmeriHealth Nebraska website. AmeriHealth Nebraska maintains a written program description for Clinical Service Programs that outlines the scope and components for each program.

Ongoing Monitoring

As a matter of course, AmeriHealth Nebraska does extensive reporting and root cause analysis to monitor outcomes associated with the services provided to our enrollees. Our reporting efforts focus on underused services (such as preventive care and chronic condition management) and services that could indicate the overuse of covered benefits (such as emergency room visits, preventable admissions and chronic illness events). We compare our results to external benchmarks and internal goals. This information is used to monitor that needed services are sufficient in amount, scope and duration to achieve their purpose and are at least equal to the services furnished under fee-for-service Medicaid.

Dealing with Variances

AmeriHealth Nebraska actively monitors variances in utilization to identify under-, over- or mis-utilization. The results of utilization monitoring reports are reviewed by members of our management team who have expertise in and responsibility for such issues. We monitor performance, analyze cost, utilization and outcome data, compare our results to benchmarks and prioritize areas for program changes and initiatives. The highest priority is given to those areas that affect large segments of our population and evidence a strategic fit with our goals – improving efficiency, effectiveness, or customer satisfaction.

Where possible, we use national benchmarks, such as the NCQA Medicaid HEDIS/CAHPS percentiles or state averages for each of the markets we serve. When those metrics are not available, we use our experience, with the goal of producing year-over-year improvement.

As part of the planning process, we form a workgroup consisting of representation from stakeholders, our analytic team and subject matter experts. The workgroup conducts additional analysis to identify the drivers of the variance and implement actions to address the variance, as warranted. Where appropriate, the analysis and findings are presented to the Partnership Council for additional input and feedback.

The findings, recommendations and plans are reviewed by the Partnership management team and the Quality Assessment and Performance Improvement Committee (QAPIC). Part of our quality infrastructure, QAPIC provides monitoring and oversight to evaluate the impact of interventions on the identified area. More information on QAPIC can be found in the response to Question 73. Monitoring results, subsequent actions and the impact are reported to DHHS through the Quality Assessment Performance Improvement Work Plan and

Addressing Care Gaps

CD is a 26 year old pregnant woman with three children who was contacted by a Care Connector to address several EPSDT-related Care Gaps for the children. CD related to the Care Connector that she often had difficulty keeping track of appointments and what services were due. She sees a Rheumatologist every 2-3 weeks for arthritis, one child has Attention Deficit Hyperactivity Disorder and is partially blind in one eye, and two children have Asthma and Eczema. In addition to tending to these medical issues, CD is the sole parent for the children and has a demanding work schedule.

The Care Connector reinforced the importance of EPSDT services. Using our Family Link functionality, the Care Connector was able to see the Care Gaps for all of "CD's" children. This allowed the Care Connector to arrange services for all three children. The Care Connector assisted CD to make the appointments and coordinated transportation for her. The Care Connector created a reminder flag in the system so that she could call and remind CD of the upcoming appointment and verify that no additional barriers had arisen. Since the Care Connector's involvement, CD has not missed a primary care visit appointment for one of her children.

Underused Services – Care Gaps

Care Gaps occur when enrollees do not receive (or there is no documentation that they have received) recommended services based on evidence-based clinical practice guidelines. Like other AmeriHealth affiliates, our Nebraska plan will analyze claim data against evidence-based algorithms monthly to identify gaps in care. Care Gap algorithms are applied for a full range of preventive services and chronic disease states.

Care Gap information is disseminated through several channels to encourage utilization of services related to preventive health and chronic condition management. Care Gap reports, in the form of system alerts, will be available to employees performing utilization management, quality management, care management and enrollee service activities. Employees will see a system flag when the enrollee's ID number is entered.

Providers also receive Care Gap reports, both as alerts during an eligibility check, and as full panel reports through the Provider Portal. When the enrollee's ID number is entered in the portal, a pop-up alert appears notifying the provider that a Care Gap exists. When the provider clicks on the alert, an enrollee-level report appears identifying missing and overdue services, Care Gaps, and up-to-date services. The provider can also access a report of all Care Gaps for his assigned enrollees, either as a printable document or a CSV file that can be incorporated into other systems.

Enrollees can access and print their Care Gaps through our enrollee portal. Enrollees are encouraged to contact their PCP or call our Rapid Response team for assistance and understanding and to get connected to needed care.

Emergency Room Visits and Inpatient Admissions

Nebraska has faced significant emergency room usage. AmeriHealth Nebraska's proven strategies and specific interventions can address inappropriate emergency room use for Nebraska's Medicaid enrollees. Our approaches include programs that assist in removing access barriers and coordinating care with the enrollee's providers.

Our past experience has taught us that high utilization of ER services can be an indication of a variety of issues for the enrollee. The enrollee may have access barriers to PCP utilization. Sometimes, the high utilization of ER services may be because of an enrollee's unawareness of his/her PCP or an inadequate availability of PCPs. High inpatient utilization can indicate under-utilization of outpatient services or inadequate outpatient management. Low inpatient utilization can indicate barriers to admission. In each case, particular and focused inquiries and assessments are called for, and we regularly pursue inquiries to determine both underlying causes of such anomalies and configure approaches designed to improve outcomes.

We also review inpatient utilization reports because inappropriate and unnecessary hospitalizations place enrollees at risk for medical errors. The majority of inpatient admissions arise from an ER visit.

Based on annual and ongoing analysis of the utilization of these and other services, our Pennsylvania affiliate successfully implemented initiatives to address over-utilization of ER services. We formed an interdisciplinary ER strategy workgroup to review ER utilization trends, evaluate root causes and propose initiatives to address barriers, knowledge deficits and behavior. Over the past three cycles, the plan has been able to close the gap between the ER visit rate and the upper HEDIS benchmark, thus reducing the risks identified above for our enrollees. Results for HEDIS 2011 (calendar year 2010) show a 6.1 percent decrease in ER visits/1000 from the HEDIS 2010 result, dropping the plan below the 90th percentile.

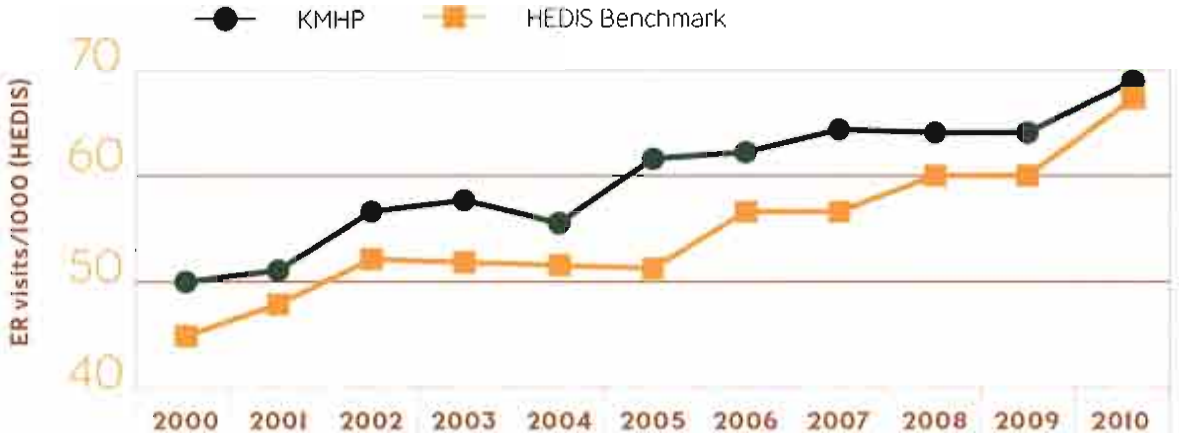

Figure 11: HEDIS ER Visit Rates

In addition, we have seen a significant downward trend on both requested admissions (consisting mostly of emergent admissions) and medically necessary (authorized) admissions.

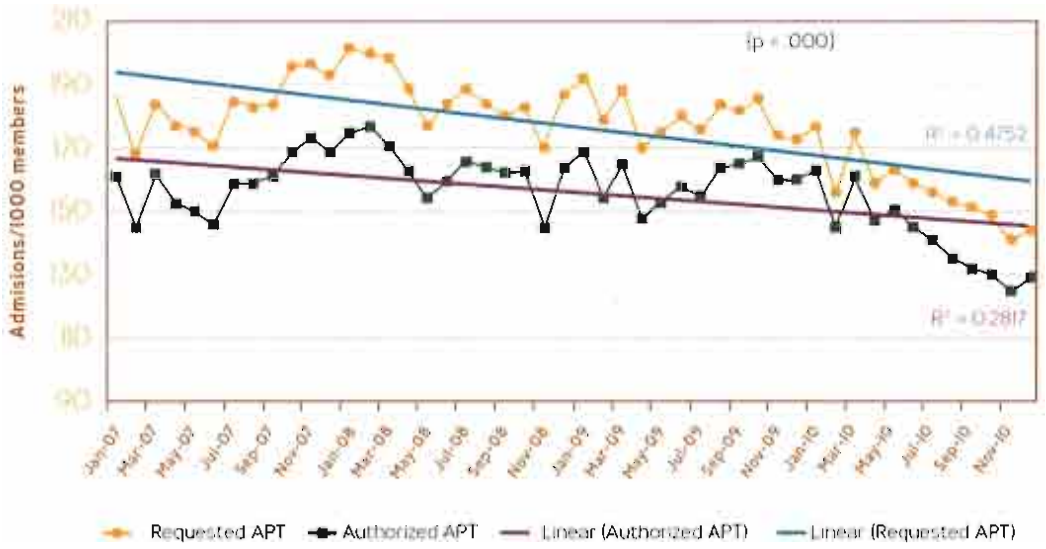

Figure 12: Requested and Authorized Admissions/1000

Our initiatives to reduce emergency room visits are robust. Specific strategies that have proven to be effective include:

- Stratified ER outreach to enrollees using ER services:
  - A mailing to enrollees with three ER visits in 90 days
  - An outreach to enrollees with four to six ER visits in 90 days
  - Case manager intervention for enrollees with four or more ER visits in 30 days
- Discharge outreach program:

- A telephone survey that is focused on the following elements:
  - Did the enrollee feel ready for discharge?
  - Did the enrollee understand the discharge instructions?
  - Did the enrollee set up a follow-up PCP appointment?
  - Did the enrollee receive all medications and services set forth in the discharge plan?
  - Does the enrollee have a condition for which they feel they needed help?
  - Does the enrollee feel that they will need to return to the hospital within the next 30 days?

If the enrollee's responses indicate assistance is necessary, the call is transferred to the Rapid Response/Care Connector department for further evaluation and assistance.

In addition, AmeriHealth has designed a special program called the "the Acute Care Transition" (ACT). QAPIC will evaluate the effectiveness of implementing this program in Nebraska. The program was created for AmeriHealth staff to be placed in high-volume facilities. The AmeriHealth employee interacts with members during an inpatient stay or ER visit to identify drivers of ER use and potential barriers that may result in a subsequent visit to the emergency room. Examples of how the ACT assists employees are:

- Onsite Care Manager to assist the enrollee to transition back into the community from the inpatient and emergency room setting by:
  - Setting up follow-up appointments
  - Removing barriers that may lead to a return visit to the ER or readmission
  - Reviewing their personal health record
  - Reviewing and reconciling medications, discharge instructions and care gaps with the patient
  - Assessing the patient's knowledge of their condition and red flags
  - Emphasizing and facilitating follow-up with the PCP
  - Supplying hospitalization information to PCP
  - Coordinating services with Rapid Response
  - Monthly medication adherence letters for enrollees who had missed refills or had been late in refilling their asthma, diabetes and/or heart failure medications

Using inpatient and outpatient authorization results, we monitor for unusual changes between specific periods of time. For example, in our Indiana plan, authorization data showed that outpatient medical authorizations increased 85 percent and obstetrics authorizations increased 430 percent in a month when compared with the corresponding month of the prior year. We investigated and learned that a large network provider had become non-participating, requiring the practice to seek prior-authorization for services whereas before authorization was not required. The change in that provider's status contributed substantially to the increase in authorizations. The increase was adequately explained and no intervention was required at the time.

Another example is how we used these reports occurred in our South Carolina plan. We discovered a seven-fold increase in the rate of obstetrics authorizations from January through May 2010 to January

through May 2011. Research revealed that maternity authorizations had been entered in our authorization system using service code 99201 (office visit for new patients). Rather than reflecting an increase in utilization, the increase was attributed to a new process for entering data for this service. No intervention was necessary, though monitoring of the data continues.

Preventive Quality Indicators (PQIs)

Another strategy we utilize to assure services are provided in sufficient amount, scope, and duration is the review of Preventive Quality Indicators (PQIs). AmeriHealth has implemented a comprehensive program to address PQIs. Using software developed by the Agency for Healthcare Research and Quality (AHRQ), this report on selected conditions identifies rates of inpatient admissions that might have been avoided if appropriate ambulatory care had been provided. These reports are trended over time and can be produced by plan, hospital, PCP practice, and by enrollee. We also use the program to indicate which enrollees with high PQI rates are in case management. Those enrollees who are not enrolled in case management are then contacted for engagement and assessment. We also work with individual hospitals and review their PQIs in hopes of successfully modifying the hospital's performance where issues are identified.

QUESTION 61

Describe your MCO's policies, procedures, and processes for processing requests for initial and continuing authorizations of services, and ensuring consistent application of review criteria for authorization decisions.

AmeriHealth will use its almost 30 years of experience in Medicaid managed care to ensure that requests for initial and continuing authorizations of services in Nebraska are processed using policies and procedures that are compliant with National Committee for Quality Assurance (NCQA) standards, DHHS requirements and applicable State and federal laws. We will monitor and educate as necessary, to ensure that our review criteria are applied consistently.

Requests for Authorization

Requests for benefit coverage or medical necessity determinations for initial and continuing services are made through our Utilization Management (UM) staff, who are supervised by a Registered Nurse. Decisions to approve coverage for care will be made within AmeriHealth Nebraska's written guidelines.

Before criteria and guidelines are applied, our UM employees request all necessary clinical information from the ordering practitioner and/or servicing provider to render a determination. We do not want to burden the provider unnecessarily, so we ask for only the information necessary to determine if the request meets applicable medical necessity criteria. For example, if the DME criteria state that use of a particular piece of equipment is appropriate if five specified requirements are met, we only request information on those five requirements. If a provider requests for a continuation of a service requiring authorization, we don't request the provider to resubmit information. While applying the UM criteria, all employees consider the individual circumstances of the enrollee as well as the characteristics of the local health delivery system.

Enrollee considerations may include age, co-morbidities, complications, progress of treatment, psychosocial situation, or home environment.

Local delivery system considerations may include:

- Availability of subacute care facilities or home care in a plan's service area for post-discharge support
- Plan benefits for subacute care facilities or home care where needed
- Ability of local hospitals to provide all recommended services within the estimated length of stay.

When the information provided does not meet the elements of the UM guidelines based on any of the above considerations, a physician or designated licensed clinical professional will review and render a decision. Practitioners/providers are invited to discuss a determination to deny or limit coverage with a Physician Reviewer through AmeriHealth Nebraska's reconsideration (peer-to-peer) process. The flowchart below summarizes the decision-making process.

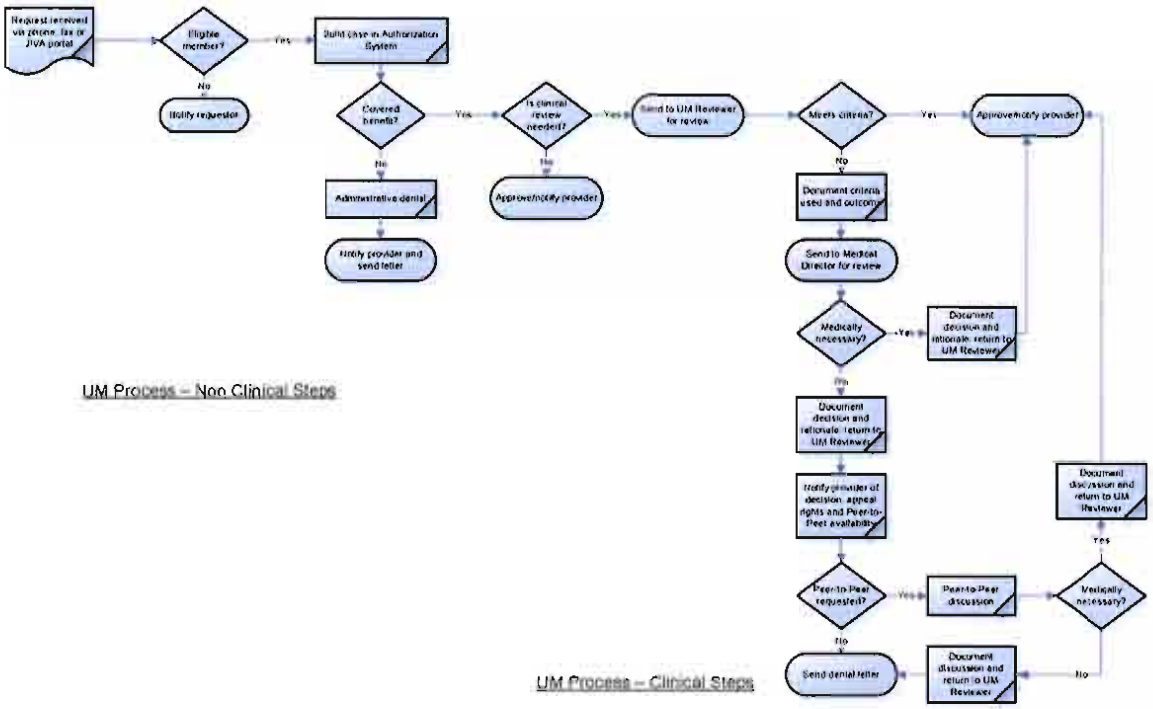

Figure 13: Utilization Management Denial Workflow

The Utilization Management team ensures that AmeriHealth Nebraska provides services consistent with written policies and procedures as well as particular State requirements to ensure that criteria are applied appropriately and consistently. The policies restrict adverse decision-making regarding medical necessity to clinical professionals who possess an active, unrestricted license and have the appropriate education, training, or professional experience in medical or clinical practice.

AmeriHealth Nebraska does not provide any financial incentives or rewards to encourage decisions that result in underutilization, denial, limits or discontinuation of medically necessary covered services. If a medically necessary denial decision is appealed, a physician in the same or similar specialty as the care being requested will review the request.

We base all decisions solely on appropriateness of care and service, and the existence of coverage.

Criteria utilized by AmeriHealth Nebraska are available upon request to all of our participating practitioners, providers and enrollees. We educate practitioners and providers on available review criteria and methods to obtain clinical criteria in our Provider Manual, information posted on the AmeriHealth Nebraska provider website and written UM determination letters. Upon provider request, plan personnel may fax, mail or read criteria over the phone.

Enrollees and providers are notified of utilization management determinations by phone, fax or mail. Any decision to deny, limit or approve coverage as other than requested are communicated in writing to the enrollee and provider. Both enrollees and providers acting on behalf of the enrollee can appeal utilization management determinations. See our response to Question 87 for additional information on our appeal and grievance process.

Ensuring Consistent Application of Criteria

AmeriHealth Nebraska uses several mechanisms to ensure appropriate and consistent application of criteria. Our UM employees (including physicians) undergo Inter-rater reliability (IRR) testing on a regular basis to evaluate their consistency in applying criteria. UM employees are also subject to periodic quality audits of case files and attend ongoing education sessions aimed at broadening their knowledge and engendering consistency.

Inter-rater Reliability

Utilization Management staff involved in the application of medical necessity criteria participate in the IRR process twice per year. This process involves reviewing "blind" actual case examples to check that staff are selecting the appropriate criteria and are either approving or pending the cases to a physician reviewer for approval or disapproval if criteria appear to have not been met. Physician reviewers also participate in an IRR process twice per year. The IRR process helps to identify if clarification or recommendations for modifying criteria are needed, or if additional individual or group training is indicated. Action plans are developed to address identified variances. Performance results and action plan results are communicated to staff via individual sessions, team meetings and department communications and reported to the Quality Assessment and Performance Improvement Committee (QAPIC).

Individual Coaching

Utilization Management cases, including information collection, criteria application, documentation, timeliness, and notification, are audited on an ongoing basis. Monthly, a supervisor reviews the results with the individual employee responsible for the case and evaluates aggregate trends. Each employee receives coaching based on the individual results. Training initiatives are developed to address common opportunities for improvement.

Case Rounds

On a weekly basis, nurses, social workers, physicians and care coordinators meet to review complex cases. This forum serves a dual purpose. It is a problem-solving session to develop creative solutions to complex care management issues, as well as an educational forum to share information, resources and example-based education.

In-Service Training Sessions

Utilization management staff members also attend in-service sessions on topics ranging from clinical updates to network utilization management capabilities and new operational policies. Whenever possible, outside representatives with knowledge of the program or topic are brought in to provide the education. In-services are scheduled several times a month. Employees are required to attend all sessions on mandatory topics, such as criteria updates and changes to operational policies, and a percentage of other offerings. In-service records are reviewed quarterly as part of the employee's development plan.

QUESTION 62

Describe how your MCO will ensure that policies and procedures are in place which prevent the structuring of compensation to individuals or entities that conduct utilization management activities in such a way as to provide incentives for the MCO to deny, limit, or discontinue medically necessary services to any enrollee.

AmeriHealth Nebraska policies and procedures ensure that individuals or entities that conduct Utilization Management (UM) activities do so in a manner that is not linked in any way to a personal or professional gain. Associates, providers or other individuals conducting utilization review are not rewarded for limiting, denying, or discontinuing medically necessary services.

Education and attestation are the primary strategies used to assure that AmeriHealth Nebraska employees are not incented to deny, limit or discontinue medically necessary services to an enrollee. All utilization management decisions must be based only on appropriateness of care and medical necessity guidelines applicable to a particular program.

All employees are required to adhere to the Code of Ethics and Conduct which is discussed, reviewed and distributed to employees when hired and then annually thereafter. Employees are required to attest that they have read and understand our Code of Ethics and Conduct. Section J of the document, inserted below, clearly articulates our position.

Complying with Laws, Rules and Regulations

J. Ensuring Appropriate Services For Members

All Decisions on Health Care Services for Members Must Be Based on Appropriateness of Care.

The Company and its associates are required and committed to using resources wisely in order to provide members with the best care possible. This responsibility includes, but is not limited to, an ongoing monitoring of processes to identify over/under utilization of services and abuse of services. The Company and its associates are required to develop and implement solutions to service problems whenever they arise.

The Company's commitment to providing members with the best care possible requires that:

- Utilization management (UM) decisions are based only on appropriateness of care and service and existence of coverage;
- Providers, associates or other individuals conducting utilization review are not rewarded by the Company for issuing denials of coverage or service; and
- Financial incentives for UM decision makers do not encourage decisions that result in under utilization.

Ensuring appropriateness of care for our members is the core of our Company's mission.

14 2011 Code of Ethics and Conduct

Figure 14: Excerpt from AmeriHealth Code of Ethics and Conduct

Employees are required to conduct business using high ethical standards of behavior when representing the company on all levels. Compensation packages and staff bonus programs are reviewed and approved by the Board of Directors. Additionally, the medical director and the physicians supporting the medical director sign a statement upon hiring that indicates that no adverse

determination will be made (to reduce or limit medically necessary services or procedures) outside the scope of the individuals' expertise with respect to services provided to enrollees.

Incentive programs for network providers are structured to encourage the use of preventive care and adherence to clinical guidelines. Incentive program design is reviewed by the AmeriHealth Nebraska medical director and executive director to assure that the program structure does not result in the denial, limitation or discontinuation of medically necessary services to an enrollee.

Technical Approach

a. Understanding of the Scope of Work

b. Proposed Implementation Approach

b.1 Regulation and Guidance

b.2 Managed Care Org. Licensure

b.3 Reinsurance

b.4 Advance Directives

b.5 Information Requirements

b.6 Provider Discrimination

b.7 Third Party Resources (TPR)

b.8 Enrollment | Disenrollment

b.9 Enrollee Rights

b.10 Provider-Enrollee Communication

b.11 Marketing Activities

b.12 Emergency Svcs: Cov'g and Paymt

b.13 Post Stab. Svcs: Cov'g and Paymt

b.14 Covered Services

b.15 Care Mgmt Requirements

b.16 Medical Record Content

b.17 Prov. Network and Access Stds.

b.18 Structure and Operations

b.19 Measurement & Impr. Stds.

b.20 Grievance Systems

b.21 Certification

b.22 Program Integrity

b.23 Coordination w/ Enrollment Broker

b.24 Provider Network

b.25 PCP Network

b.26 Patient-Centered Medical Homes

b.27 Coord. w/ Beh. Health Vendor

b.28 Radiology Management

b.29 Accreditation

b.30 Physician Incentive Plan

b.31 PPCs, incl. Health Care Acquired Cond.

c. Technical Considerations

d. Detailed Project Work Plan

e. Deliverables:

Deliverable 1

Deliverable 2

Deliverable 3

CONTENTS

STRUCTURE AND OPERATIONS 1

Question 63 1
Question 64 4
Question 65 10
Question 66 10
Question 67 11
Question 68 15
Question 69 19
Question 70 28

Practitioners and providers are required to submit a valid Medicaid ID number on their credentialing application. AmeriHealth Nebraska verifies that the practitioner or provider is active in the Nebraska Medicaid program by accessing the Nebraska Medicaid Eligibility System (NMES). Verification of Medicaid status is done during the initial credentialing and re-credentialing cycles.

If we receive an application that does not include the Medicaid ID number for the particular provider, we contact the provider's office to verify that they have submitted an application to receive one. Practitioners and providers who have not submitted an application for a Medicaid ID are directed to do so. If we find that the request for a Medicaid ID has been made and is pending with the State, we proceed with the credentialing process but pend the final credentialing approval until we receive the valid Medicaid ID number.

Ownership Disclosure

Practitioners and providers are required to disclose information on their ownership and control and **on ownership and control of any subcontractor in which the practitioner or provider has an ownership or control interest,** in accordance with 42 CFR 455.104 and 42 CFR 455.105. In accordance with 42 CFR 455.104, we require each disclosing entity to provide, at a minimum, (1) the name and address of each person with an ownership or control interest in the disclosing entity or in any subcontractor in which the disclosing entity has direct or indirect ownership of 5percent or more; (2) whether any of the persons named is related to another as spouse, parent, child, or sibling; and (3) the name of any other disclosing entity in which a person with an ownership or control interest in the disclosing entity also has an ownership or control interest in the disclosing entity.

The complete disclosure requirements are outlined in the agreement signed between the practitioner/provider and AmeriHealth Nebraska. In keeping with these requirements, AmeriHealth Nebraska will not approve a practitioner/provider agreement, and will terminate an existing agreement, if the practitioner/provider fails to disclose ownership or control information in accordance with 42 CFR 455.104 and 42 CFR 455.105.

Excluded Providers Databases

AmeriHealth Nebraska's practitioners are closely monitored during their credentialing and re-credentialing cycles. Monthly monitoring of licenses and DHHS Office of Inspector General list of Excluded Individuals/Entities (LEIE) are performed through automated interfaces with our credentialing software. Practitioners are also enrolled into the Continuous Query program, which continually monitors the Practitioner for new databank entries. Part of the National Practitioner Databank (NPDB), Continuous Query generates reports from NPDB and/or the Healthcare Integrity & Protection Databank (HIPDB) for the following occurrences:

- Malpractice payment reports	- State licensure actions
- Exclusion or debarment actions	- Government administrative actions
- Clinical privileges actions	- Health plan actions
- Professional society actions	- DEA/Federal licensure actions
- Judgment or conviction reports	- Peer review organization actions

As part of our ongoing monitoring system, all provider and practitioner names are entered into the Excluded Parties List System (EPLS) to identify those parties excluded from receiving federal contracts, certain subcontracts and certain types of federal financial and non-financial assistance and benefits. The EPLS provides awareness to its user community by presenting those parties that are excluded, administrative and statutory exclusions across the entire government as well as individuals that have been barred from entering the United States.

Parties appearing on either the LEIE or the EPLS are not credentialed, contracted with or employed.

Disclosure related to persons convicted of crimes

In accordance with 42 CFR 455.106, before we enter into or renew a Provider Agreement, or at any time as requested by the State or the Medicaid agency, providers must disclose the identity of any person who has ownership or control interest in the provider, or is an agent or managing employee of the provider and has been convicted of a criminal offense related to that person's involvement in any program under Medicare, Medicaid, or Title XX services programs.

Practitioners must disclose the information noted above as well as any sanctions, disciplinary actions or criminal convictions on their application. AmeriHealth Nebraska has policies and procedures for notifying practitioners of any discrepancies in the reported information. If there is a discrepancy between what the practitioner has reported and what AmeriHealth Nebraska identified during its review of relevant databases, or if the provider fails to disclose this information, AmeriHealth will contact the practitioner requesting explanation of the circumstance. Information collected related to sanctions, disciplinary action or criminal conviction, including any identified discrepancies and the practitioner's explanation, is reviewed and considered by the Credentialing Committee as part of the Credentialing decision.

Notice

In accordance with 42 CFR 1002.3, we will notify the Medicaid agency of any disclosures made by providers on information on persons convicted of crimes within 10 working days from the date we receive the information. We will also promptly notify the Medicaid agency of any action we take on the provider's application for participation in the program.

Licensure, Education and Employment History

Primary source verification is done on all active state licenses, controlled substance certificates, federal DEA registration, education, employment, board certification, hospital privileges and malpractice history. All documents used as primary source verification, whether paper or electronic, are stored in our credentialing software.

AmeriHealth Nebraska also reviews a practitioner's education and employment background. AmeriHealth Nebraska encourages, but does not require, board certification for network participation. If a practitioner reports that they are board certified, AmeriHealth Nebraska will verify certification

through online primary source verification sites and/or directly through electronic transmission from our credentialing software to the American Board of Medical Specialties (ABMS).

AmeriHealth Nebraska verifies the practitioner's hospital privileges during both initial credentialing and re-credentialing. If the practitioner does not have hospital privileges, they must have admitting arrangements with a participating AmeriHealth Nebraska practitioner. If the practitioner's specialty does not require hospital admitting privileges, no verification is done. A Primary Care Practitioner (PCP) must have clinical appointment or relationship privileges at a participating AmeriHealth hospital. Office site reviews are done for our PCPs as a part of initial credentialing.

Review of Credentialing Information

Providers can review any information submitted in support of their credentialing application. We notify the provider of any information obtained during the credentialing process that varies substantially from the information provided by the provider. Providers are allowed to correct erroneous information prior to final determination. Providers are given our confidentiality requirements to ensure all information obtained in the credentialing process is confidential except as otherwise provided by law.

All of the information gathered during the credentialing process is presented to the AmeriHealth Credentialing Committee for review and decision. AmeriHealth takes pride in ensuring that our Credentialing Committee is not biased and does not discriminate against any applicant based on race, religion or ethnicity. We have an array of provider specialties in our network, and we do not discriminate based on practitioner specialties that pose a higher cost due to high-risk enrollee conditions. The Credentialing Committee is comprised of participating practitioners in the AmeriHealth provider network and is chaired by an AmeriHealth medical director who works in our Nebraska program. The committee reviews each applicant in accordance to the criteria for participating and votes for acceptance into the network, denial of participation, request for additional information or modified participation status (i.e., a re-credentialing date of less than three years). Credentialing Committee decisions are periodically monitored to maintain non-discriminatory outcomes and provide consistency among recommendations.

QUESTION 64

Explain the process your MCO will put in place to maintain your provider file with detailed information on each provider sufficient to support provider payment including issuance of IRS 1099 forms, meets all federal and DHHS reporting requirements, and cross reference to state and federal identification numbers to ensure excluded providers are identified.

AmeriHealth Nebraska recognizes the importance of creating and maintaining current provider demographic information to ensure the accuracy of claims payment, encounter data, provider directories, and statutory reporting to DHHS. Over the years, AmeriHealth has developed a detailed process with control points to ensure the provider data is reviewed, validated and updated regularly.

We coordinate our contracting, credentialing and provider setup processes to ensure that provider file information is accurate, current and audited. Detailed provider data is routinely integrated into our Facets® system, and is therefore directly tied to claims payment and encounter data submission.

Our processes for verification of provider credentials and insurance, and periodic review of provider performance, will be embodied in written policies and procedures which are approved in writing by the DHHS.

Provider Contracting and Credentialing

Our Provider Network Management Department accepts and processes all new provider applications. The application is reviewed for completeness prior to being sent to the Credentialing Department to initiate the credentialing process. The Network Management team gathers and verifies provider demographic data, ensures there is a valid copy of the provider's current license, Nebraska identification numbers, and any additional information requested by the State. The data is verified to ensure compliance with applicable state law and regulations, ensure that providers are eligible to participate in the **Nebraska Medicaid Managed Care Program** (NMMCP), and have appropriate malpractice insurance as required by the State. AmeriHealth Nebraska will comply with the State requirement to prohibit from contracting with providers excluded from participation in federal health care programs under either section 1128 or section 1128A of the Social Security Act in accordance with 42 CFR 438.610.

On a monthly basis, the provider's federal identification number is run through the List of Excluded Individuals/Entities (LEIE), and General Services Administration (GSA) Excluded Parties List (EPLS). Parties appearing on either of these databases are not credentialed or re-credentialed. If this occurs during the contracting process, the Provider Agreement will not be executed. Should the Provider be an incumbent, the Provider termination process is started and the impacted members will be notified, along with the State, per our reporting and member communication protocols and if members are in an active course of treatment transferred to another provider.

We have entered into an agreement with the Council for Affordable Quality Healthcare (CAQH) to offer our providers the Universal Credentialing Data Source, a system that simplifies and streamlines the data collection process for credentialing and recredentialing. This allows providers to submit just one standard application to a single confidential database, either online or by fax. Additionally, providers will be asked to verify quarterly through CAQH that their information is accurate and complete. We have access to the credentialing information at any time and use this as a source to update and maintain our provider database.

CAQH provides administrative ease to providers and allows one source of information to be maintained. The electronic interfaces we build to integrate with our databases eliminate many of the errors that can occur during keying and re-keying information. The Credentialing Department creates, from all of the data collected, a provider profile which includes all necessary information, including name, address(es), phone, fax, email, ID numbers (state and NPI), license numbers, board certifications, languages spoken, and site review information (such as handicapped accessibility). We allow providers to review the information submitted in support of their credentialing application and

notify them of any information obtained during the credentialing process that varies substantially from the information provided to us by the provider. Providers are given the opportunity to correct erroneous information prior to final determination. Providers are made aware of applicable confidentiality requirements to ensure all information obtained in the credentialing process is confidential except as otherwise provided by law.

We are transforming how we manage provider information and processes using Portico's integrated provider management system for full life cycle support of network and contract management. The Portico product Contract Manager, formerly known as Choreo, consists of three components:

- Contract Manager
- Courier
- Negotiator

The screenshots on the following pages provide a view of the provider screen and each of these three components.

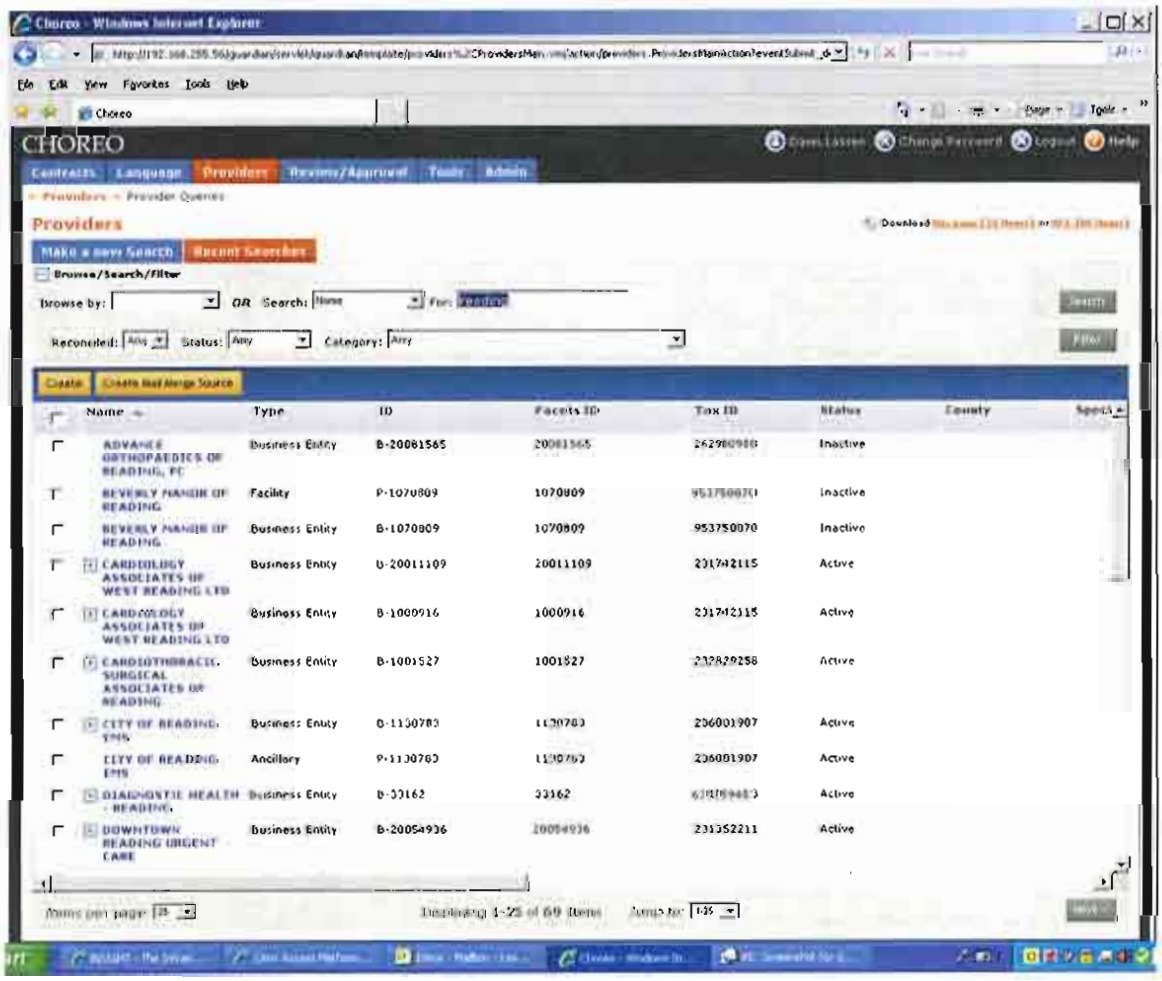

Figure 1: Provider View (Browsing by Name for a Location)

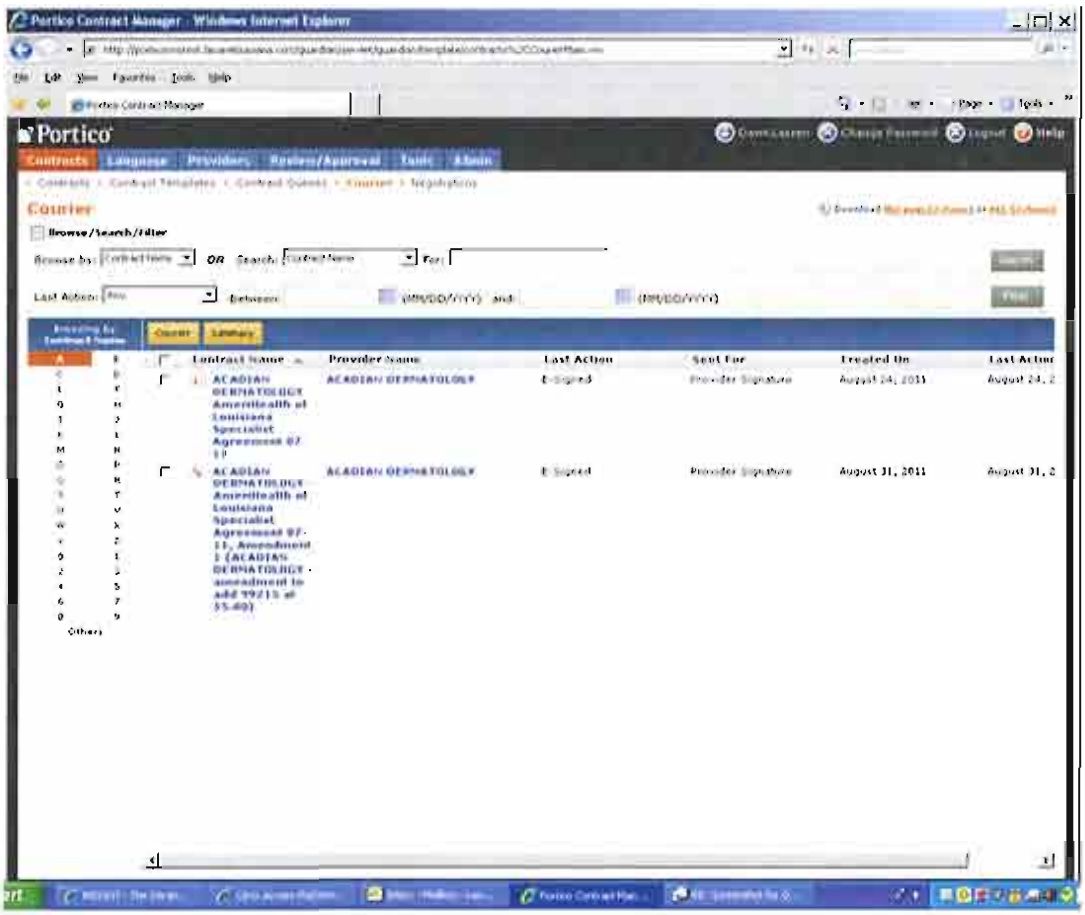

Figure 2: Courier View

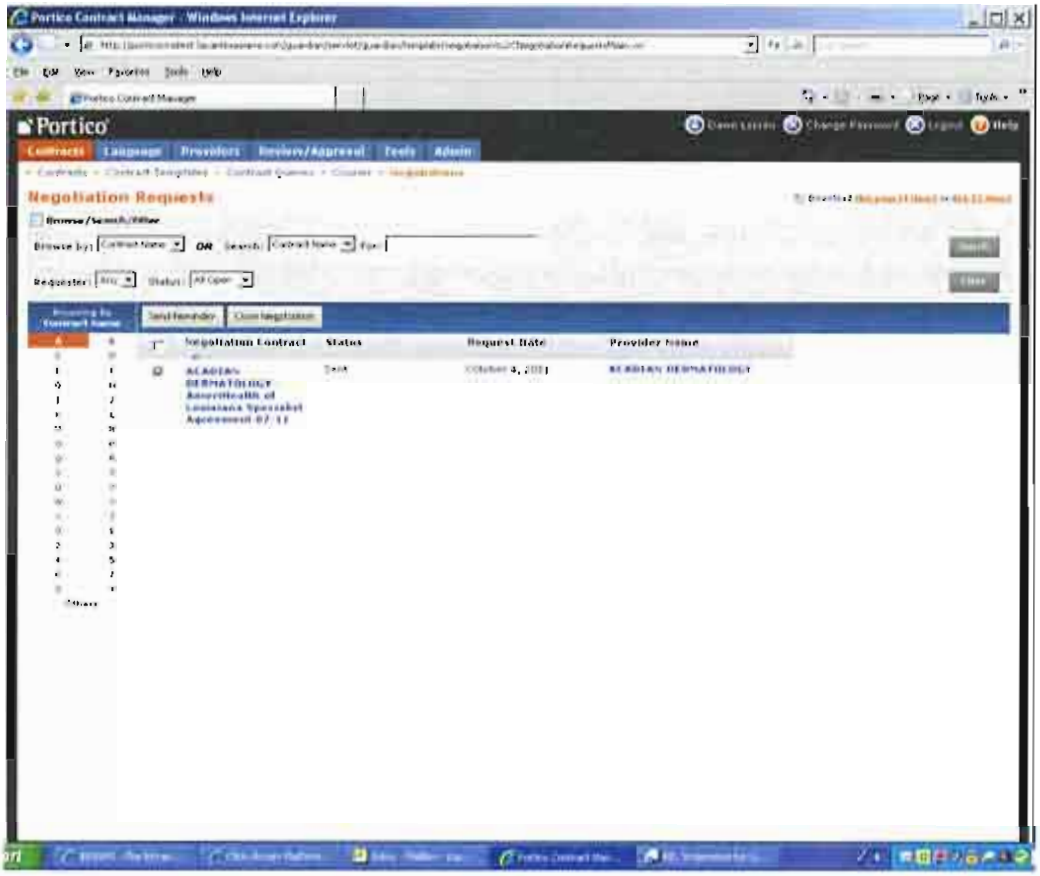

Figure 3: Negotiator View

The Contract Management suite is used to support the contacting and provider database maintenance activities. Both Courier and Negotiator are used to support the contract negotiation and re-negotiation activities.

The Contract Manager suite is a single content source for provider contracting. It automates the way our contracts are created, negotiated, amended, viewed, analyzed, managed, distributed, and audited. Utilizing its components, we are able to streamline negotiations, manage provider demographics, and provide systemwide visibility into provider network information.

The Contract Manager component provides the information transparency and process automation necessary to effectively manage the end-to-end provider contracting process. Contract Manager automates the life cycle process of provider contracts, allowing us to track, report and update contracts that are expiring, have built in term changes or undergo renegotiation.

Key points of the solution:

- A centralized repository for all provider contracts
- An automated end-to-end contracting process from creation to post signature
- Capable of electronic search and retrieval of provider contract information
- Audit and tracking facilities for all changes to contracts and related information
- Creates a library of standard clauses and contracting templates

- Includes functionality for standard and ad-hoc end user reporting

Provider Automation

The Provider Automation System was designed to improve the efficiency and integrity for the loading of provider demographic information into the Facets system. A database rules engine ensures all provider information is accurate and complete. It also allows for the import of large provider files from sources such as hospitals and large provider groups, instead of manually keying information for each provider. Once imported, the system filters providers through the automated business rules engine to ensure all data is accurate and complete before loading it into the provider tables in Facets. This improves the accuracy of information while improving the efficiency of the Provider Maintenance Department.

Periodic Integrity Review and Updating of Provider Data

We have a comprehensive set of procedures in place which will be used to periodically review, verify and regularly audit the integrity of provider data for the NMMCP.

Audits

We ensure that our provider directories are accurate and updated by regularly reviewing and auditing the provider information on file. The Provider Directory is pulled directly from Facets, our claims processing system, which serves as the official source for all provider data. The accuracy of our provider database is regularly monitored through a quality auditing process that evaluates transactional activity associated with updating and maintaining it. We conduct a daily audit of the manual updates performed by our Provider Maintenance employees to assess the accuracy of their work. Real time results are available to the Provider Maintenance Management team and are used to correct identified errors and coach employees. Provider Network Management representatives validate provider demographic data at least quarterly to ensure the accuracy of that information. Validation will occur through a combination of personal visits, telephonic, electronic media and faxed confirmation.

Lastly, on an annual basis, AmeriHealth Nebraska performs a provider panel roster validation. Through this process, all providers are required to validate and edit the data stored in our provider database. This process has proven to be very effective for our affiliate plans as a means to ensure accuracy of provider directories, and we will implement the same process for the NMMCP.

Query Validation

In addition to audits, we run routine reports which are intended to identify any possible discrepancies in the system. Queries search for basic information, such as:

- Checking phone numbers for the correct number of digits
- Invalid/duplicate office hours
- Practitioner/group address/phone number disconnect
- Missing county on service site
- Missing or invalid phone number
- CRNPs listed as having board certification

- Missing or invalid gender code
- Directory print conflict within group
- Invalid panel restrictions

Discrepancy reports are distributed for investigation and correction, if necessary. All changes are resubmitted to the Quality Auditing Department for audit selection.

Additional validation checks

- State and federal file comparisons that reconcile data elements such as name, address, license, DEA, office locations, NPI, and Nebraska State ID.
- Provider office visits at least once a year (and in some cases quarterly) by the Provider Network Management representatives to verify demographic data.
- Receipt of claims and/or demographic change requests that require changes and updates to provider data.
- Provider self-reporting to update to update any information.
- Provider Services Representative inquiries about provider changes, such as new providers, anticipated changes and other demographic modifications on a recurring basis during provider visits.

Issuance of 1099s

We will comply with all federal and state reporting responsibilities related to Form 1099 and associated tax forms. Participating and non-participating providers are required to submit tax information prior to issuance of any checks. The complete and accurate provider files in Facets serve as a basis for the 1099 process. We monitor 1099 processes by running monthly reconciliation reports to confirm reporting of 1099 withholding and monitor the 1099 process monthly.

QUESTION 65

Submit copies of your standard provider contracts.

Copies of our standard provider contracts can be found in Attachment 16. The contracts for Primary Care Providers, Specialists and Hospitals have been included.

QUESTION 66

Describe your MCO's policies and procedures for the selection and retention of providers including selection policies and procedures do not discriminate against particular providers that serve high-risk populations or specialize in conditions that require costly treatment.

AmeriHealth Nebraska does not discriminate against providers in the selection and retention process because they may serve high-risk populations or specialize in conditions that require costly treatment. AmeriHealth Nebraska's policies and procedures ensure participation, reimbursement, or indemnification decisions are made solely on the basis of a provider's scope of service, the

credentialing criteria, and any other applicable contractual requirements. AmeriHealth Nebraska will adhere to 42 CFR 438.12(a) and all other applicable State and Federal laws and regulations. AmeriHealth Nebraska has a policy not to discriminate against providers based on the populations that they serve or their scope of service. This policy is upheld by adherence to the following procedures:

1. Geo access needs of members will be identified and monitored quarterly to ensure that all members have access to health care services.
2. Member complaints related to access to care will be routinely monitored to ensure that members have access to essential health care providers.
3. If a need is identified, AmeriHealth Nebraska's provider network management team will investigate whether a non-participating provider is available and, if so, initiate the contracting process. Participation in this process will not be limited in the case of providers who care for members with high-risk or high-cost conditions.
4. AmeriHealth Nebraska will establish a reimbursement methodology for providers prior to developing the provider network, a methodology which will include the reimbursement rates for each provider type.
5. The reimbursement methodology will be approved by AmeriHealth Nebraska's Finance, Legal, and Provider Network Management leaders, Chief Medical Officer, and Regional President.
6. Deviations from the approved reimbursement methodology will follow the corporate contract review process, ensuring that exceptions in reimbursement are not made on the basis of the license or certification of the provider.
7. The standard provider agreement will be utilized for provider contracting. Indemnification language will not be modified from the standard language.

QUESTION 67

If your MCO proposes to use subcontractors to provide any of the services, provide a listing of those subcontractors with their experience in providing care to Medicaid enrollees and a description of the services they will provider if not already described.

Below is an overview of the subcontractors that we plan on contracting with for execution of certain services, as defined in this RFP. Table 1, below, outlines the specifically requested subcontractor information.

Monitor

We will monitor the performance of our subcontractors through a formal contract-based quality oversight program and through ongoing day-to-day oversight and monitoring performed by staff dedicated to this function. Subcontracts include performance measures that are typically monitored through monthly reports which are also presented to the appropriate quality committee. In addition, as required by our oversight policies and procedures, annual onsite audits are conducted of subcontractors during which regulatory compliance and performance is reviewed. More information on monitoring subcontractors can be found in our response to Question 68.

Evaluate

Identified quality subcommittees routinely review and monitor any required monthly and ad-hoc reports prepared by subcontractors based on contract performance indicators. These subcommittees also review the results of any comprehensive annual audits of subcontractors, including the results of any on-site audits. The annual audit includes in-depth file reviews against contract standards.

The results of the annual audit and recommendations for any necessary corrective action plan, along with the target completion date(s), are presented to the appropriate quality committee. Based on the committee's decision, the subcontractor is approved or disapproved for continued operation. If a corrective action plan is imposed, the results of the corrective action and subsequent monitoring are brought back to the committee.

All subcontractor agreements contain provisions permitting us to terminate the agreement for non-performance of contract requirements and/or the inability of the subcontractor to meet established performance standards. For more information on our subcontractor evaluation processes and procedures, please see our response to Question 68.

Table 1: Subcontractor Information

Vendor	Legal Name	Contact Person, Title and Phone Number	Mailing Address	Description of Work	Experience Providing care to Medicaid Enrollees
ACS	ACS Commercial Solutions, Inc., a division of Affiliated Computer Services, Inc.	Brandon Sasser Keystone Strategic Business Unit (SBU) Manager (606) 878-5285	2828 North Haskell Avenue, Dallas, TX, 75204	Claims Data Entry	ACS has more than 40-years experience with Medicaid and other publicly funded health programs.
C3	CustomerContact Channels, Inc.	Kenneth M. Epstein Senior Vice President Global Sales & Marketing (954) 577-7710	11521 Petunia Drive, Keller, Texas, 76248	Welcome Calls to new members, Call center overflow	For 2011, C3 will manage more than 3 million interactions on behalf of their healthcare/insurance clients – including numerous Medicaid plans.

Emdeon	EDI Claims Clearinghouse	Maryanne Bishop Payer Account Manager 800-735-8254 x 23962	3055 Lebanon Pike, Nashville, TN, 37214	Claims clearinghouse	Emdeon has been a vendor for AMFC for over nine years. They currently receive and transmit over 18 million claims per year to us; which is approximately 50% of the claims in the United States, including a number of State Medicaid Agencies.
Sirona Health	SironaHealth, Inc.	Rebecca Nealis-Albee VP Customer Relations (207) 253-2126	500 Southborough Drive, Ste. 105, South Portland, ME, 04106	24/7 Nurseline	The SironaHealth management and operation teams have provided healthcare call center services since 1997 under the brand names of SironaHealth and IntelliCare. SironaHealth currently serves more than 7 million lives enrolled in Commercial and Medicaid health plans across the country, and provides call center services for over 150 health plans, hospitals and provider organizations nationwide. Of the 7 million health plan lives, approximately 1 million are members of a Medicaid plan. SironaHealth processes over 300,000 triage calls per year across the full book of business.
VSP	Vision Service Plan (VSP)	Warren Laird, Senior Managed Care Account Exec., 864-421-0707	**Corporate Headquarters:** 3333 Quality Drive, Rancho Cordova, CA, 95670. **Eastern Operations Center:** 3400 Morse Crossing, Columbus, OH, 43219. .	Vision	Over 4,000,000 Medicaid members in 14 states in the US. Over 54,000,000 members nationwide.

AmeriHealth Mercy Health Plan (AMHP)	AmeriHealth Mercy Health Plan	John Burroughs, Associate Vice President of Chief Operating Officer Support, 215-863-5811	200 Stevens Drive, Philadelphia, PA, 19113	Corporate support for such functions as human resources, marketing and legal services, as well as operational support in the areas of information services, claims processing and contact/call center functions.	One of Pennsylvania's most experienced Medicaid managed care health plans, serving over 100,000 medical assistance recipients in 15 counties of central and northeastern Pennsylvania. Plan operations are situated locally in Harrisburg, PA. As a managed care plan, AMHP has provided Medicaid managed care services since 1997 under the Pennsylvania Department of Public Welfare's HealthChoices program, to a population that includes TANF, SSI, federal GA and the medically needy. AMHP also provides managed care services from the corporate offices of the AmeriHealth Mercy Family of Companies (located in Philadelphia, PA) to health plans throughout the country, including medical management services, provider network management, member & provider contact centers, claims processing and other third-party administrator services.

QUESTION 68

Describe your subcontractor oversight program. Specifically describe how your MCO will:

1. *Ensure receipt of all required data including encounter data;*
2. *Ensure that utilization of health care services is at an appropriate level;*
3. *Ensure delivery of administrative and health care services at an acceptable or higher level of care and meets all standards required by this RFP and your internal standards;*
4. *Ensure adherence to required grievance policies and procedures;*
5. *Subcontracts do not contain terms for reimbursement at rates that are less than the published Medicaid fee-for-service rate in effect on the date of service unless a request has been submitted to and approved by DHHS.*

AmeriHealth Nebraska retains full accountability and responsibility for the provision of services required under the terms of this contract. However, there will be a limited number of scenarios where we believe the specific expertise of a subcontractor will support the best and most efficient care for members.

In the cases where AmeriHealth Nebraska will leverage a subcontractor, we will comply with the requirements of the RFP to seek approval from the State for any subcontractor we would like to work with on a delegated basis, not advertise or otherwise hold ourselves out as having an exclusive relationship with a service provider, and continue to hold full responsibility and accountability for all functions and responsibilities of our subcontractors.

Describe your subcontractor oversight program

AmeriHealth Nebraska understands that the responsibility and accountability for the completion of a function or responsibility – even when completed by a subcontractor – remains with AmeriHealth Nebraska. As such, the same quality standards are expected to be upheld. To ensure that is the case, subcontractors are monitored, evaluated and provided corrective action plans as necessary.

A subcontractor relationship begins with a written agreement between AmeriHealth Nebraska and the subcontractor that meets the requirements defined in 42 CFR Part 438. We evaluate the prospective subcontractor's ability to perform the activities to be delegated prior to the delegation. Should the potential subcontractor's demonstrate acceptable ability, a written agreement is put in place that specifies the activities and report responsibilities delegated to the subcontractor. This agreement provides for AmeriHealth Nebraska's ability to revoke the delegation and impose sanctions on the subcontractor if subcontractor's performance is inadequate.

After the execution of the agreement, AmeriHealth Nebraska monitors the subcontractor's performance on an ongoing basis and subjects it to formal review according to a periodic schedule established with State approval. Performance expectations will be, at a minimum, consistent with industry standards. If at any time, AmeriHealth Nebraska is to identify any deficiencies or areas for improvement, we will take corrective action immediately.

AmeriHealth Nebraska retains the right to require subcontractors to initiate and complete corrective action plans, implement increased monitoring, revoke any agreement, or reject a subcontractor who

fails to meet the standards applicable to the particular arrangement, including (but not limited to) standards established by AmeriHealth Nebraska, the requirements of the RFP, Federal or State regulatory authorities, or applicable accrediting agencies.

AmeriHealth Nebraska conducts a pre-subcontract on-site assessment and a formal annual audit of each subcontractor's performance and compliance

Additional Oversight Activities

Our oversight of subcontractors and delegates includes ensuring that they obtain any certificate(s) of insurance required by the RFP or applicable State and Federal requirements before they begin work, and we also take steps to ensure that subcontractor(s) maintain the insurance as required (including workers compensation, liability and other insurances in scope of coverage and in the amounts required by the RFP).

AmeriHealth Nebraska also reserves the right to investigate/audit any subcontractor at any time. Subcontractors of AmeriHealth Nebraska are not permitted to subcontract any functions being delegated to them unless such additional subcontract arrangements have been prior-approved in writing by AmeriHealth Nebraska, and subsequently the State.

AmeriHealth Nebraska will devote sufficient personnel and appropriate resources to ensure that all subcontractors adhere to a uniform policy that provides structured monitoring of all services that are subcontracted with AmeriHealth for the Nebraska Medicaid program.

All encounter data will be submitted to the State directly from AmeriHealth Nebraska. Data will never go to the State directly from the subcontractor. Furthermore, we understand that it is our sole responsibility to receive all electronic files and hardcopy materials from the State and to distribute them as appropriate.

AmeriHealth Nebraska will require all subcontractor files to pass HIPAA compliance checks for all 837 files prior to submission to the State. If any file fails this compliance check, the subcontractor is required to return a corrected encounter file to us within four business days. This process is used every time files are received from subcontractors, which is typically once a month.

To support subcontractors' efforts to meet performance expectations, we provide regular updates of the State's procedure codes, diagnosis codes, and provider data reference files. Also, the AmeriHealth Nebraska Quality of Service Committee is responsible for monitoring subcontractors' encounter data performance.

AmeriHealth Nebraska will submit one encounter file to the State each month containing internally processed claims and claims processed by subcontractors. An initial file is submitted once a month, then throughout the month adjustments and corrections will be submitted as needed.

Ensuring Completeness

AmeriHealth has an extensive data completeness monitoring plan to assure that claims and encounters submitted by our providers and subcontractors are accurate and timely. This ensures that our submissions to the State are, likewise, accurate and timely. Our completeness controls include

selection of paid claims from our claims processing system for a given date range to identify encounters that may not have been previously submitted. Results are reviewed on a weekly basis by encounter analysts and appropriate action is taken to assure 100 percent completeness.

AmeriHealth also has sound procedures in place which it uses to ensure that rejected encounters are resolved and resubmitted promptly and accurately. We routinely audit and track our performance and the performance of our subcontractors and providers. Our monitoring program assures compliance with state encounter data reporting requirements, and highlights when follow up is required to resolve issues regarding encounter reporting by subcontractors or providers.

Ensuring Accuracy

Encounters are submitted on a claim form and then processed through the claims processing system, which verifies the completeness and accuracy of provider numbers, member ID numbers, diagnosis codes, and procedure codes. The claims processing system rejects claims with missing or inaccurate information and rejected claims are returned to the providers for correction.

The claims processing system utilizes claim clinical editing functions based on use of valid Current Procedure Terminology, ICD-9 and HCPCS codes, and National Correct Coding Initiative standards. When encounter data is loaded from the claims processing system into the encounter database, from which we prepare encounter data submissions to the state, the data passes through a secondary pre-edit process. This process enables AmeriHealth to identify, research, and correct significant errors before submitting the encounters to the state in the required formats.

To assure file accuracy, 837 professional and institutional files must pass HIPAA compliance checking prior to submission to the State. In addition, AmeriHealth uses an encounter audit table for data validation. After encounter files are created from the Data Warehouse, AmeriHealth posts encounter data to an encounter audit table and audit history table at the claim line level, and marks each encounter with status as "sent to State." When responses from the State are received, the encounter status is updated to "accepted" or "rejected." Also, there is a monthly status report from the encounter audit table that will show claim counts by each status. This report is used to resolve/resubmit encounters, and to identify non-reparable encounters, such as exact duplicates. After update of response files, the acceptance percentage is calculated based on claims sent and accepted by the State.

AmeriHealth Nebraska's goal is to achieve the highest possible initial acceptance rate for the encounter data that is submitted to the State, and meet or exceed State requirements. When data errors occur, the encounter analysts, trained in both claims and enrollment, are responsible for coordinating corrections with other functional areas, and subsequently resubmitting rejected encounters. Encounter analysts are very familiar with standard State edit and exception codes and processing rules for the purpose of correcting and resubmitting rejected/denied encounters. Analysts monitor the rejections on each error file received from the State, and also refer to cumulative error reports to identify error trends. Some errors, such as synchronizing edits between internal and State systems, can be corrected through programming within the Encounter Department. Other errors, for example terminated

Medical Assistance identification numbers, are referred to the appropriate department within AmeriHealth for resolution.

Successfully Providing Encounter Data

Using the encounter systems capabilities previously above, AmeriHealth Nebraska successfully provides encounter data to the states of Pennsylvania, Indiana, South Carolina, and New Jersey. All of these states include providers with capitation arrangements. We consistently achieve a 95-99 percent initial acceptance rate for encounter submissions. We monitor the number of service encounters submitted for every service an enrollee receives. A cross-functional review of the medical record/claims data of the subcontractor is conducted by AmeriHealth departments with a stakeholder interest, such as Medical Affairs, Informatics, and Claims, to verify that complete data is being submitted.

Data is analyzed and evaluated for over-, under-, and mis-utilization of medical services based on national benchmarks (such as Medicaid Quality Compass scores, HEDIS, and other nationally-accepted industry standards and measures) and in accordance with the requirements of the RFP.

During our medical record review, if we determine encounters that were not submitted, the subcontractor is required to develop and implement a corrective action plan.

On an annual basis, AmeriHealth Nebraska will conduct a comprehensive review of each subcontractor's ability to submit encounters compliant with the standards of AmeriHealth Nebraska and DHHS. Such review may be conducted by an independent auditor or by the internal audit department. If a subcontractor's performance falls below the threshold level stipulated in their contractual agreement with AmeriHealth Nebraska or otherwise does not comply with DHHS requirements, the subcontractor will be required to submit and complete a corrective action plan targeted at the specific reasons for underperformance.

AmeriHealth Nebraska has established and employs policies and procedures to ensure compliance with the requirements of the RFP related to the grievance and appeal process, including State Fair Hearing requests. Grievance procedures are designed to resolve enrollee dissatisfaction with, or denial of, service(s), or address complaints regarding the termination, suspension or reduction of services. Subcontractors may provide first-level provider appeals in accordance with the provisions of the RFP and after successfully passing the subcontractor pre-assessment conducted by AmeriHealth Nebraska. Policies employed by AmeriHealth Nebraska which are used to oversee the subcontractor - along with regularly scheduled and/or ad hoc audits of the subcontractor's policies, procedures, and files - ensures that first-level provider appeals are handled in a manner consistent with the policies of AmeriHealth and the requirements of DHHS and the RFP. Any subcontractor who performs first-level provider appeals is required to provide to AmeriHealth Nebraska all necessary data to comply with the reporting requirements of DHHS and as outlined in the RFP or as such requirements may be amended by DHHS in the future. If a need for corrective action or follow-up is identified, the senior manager of subcontracting for AmeriHealth Nebraska sends a written notice to the subcontractor identifying specific actions or information required. If audits identify non-compliance, the subcontractor is required to prepare and implement a Corrective Action Plan. AmeriHealth Nebraska

in all cases retains the right to review and overturn any appeal determination made by a subcontractor. AmeriHealth will conduct all enrollee appeals and all second-level provider appeals (for both claims and utilization management).

AmeriHealth Nebraska does not include reimbursement rates that are less than the published Medicaid fee-for-service rate in effect on the date of service in any subcontractor agreements unless prior approval has been obtained from DHHS.

QUESTION 69

Describe your claims processing operations including:

1. *The claims processing systems that will support this program*
2. *Standards for speed and accuracy of processing and measures to ensure that standards are better or no less than the Medicaid fee-for-service program.*

AmeriHealth uses TriZetto's Facets® application for its claims processing operations. Facets is an industry-leading software solution for health plan administration. It features a powerful software engine that automates business processes, enhances efficiency and provides a full range of flexibility to administer diverse plan designs, integrate with third-party solutions, and adapt to rapidly changing business and regulatory environments. AmeriHealth will configure the Facets application to meet the Nebraska specific payment requirements and AmeriHealth provider contracts. Architected to maximize automation and provide expanded business functionality and integration, this highly scalable, state-of-the-art technology platform is the heart of our health care enterprise and claims processing and payment functions.

46% of all Managed Medicaid claims are processed on a Trizetto claims processing system

99.9% of all claims paid within 30 days at 99 % payment accuracy.

Facets offers a high degree of automation and data capture, achieving fast, accurate claims processing and high auto-adjudication rates. AmeriHealth affiliates have achieved an 80 percent or greater claims payment auto-adjudication rate. These high rates have been achieved by utilizing standard provider agreements and pricing methodology (such as percentage of fee schedule and DRGs). The agreements have been modified over the years based on our experience, working with providers to improve payment accuracy, region-specific preferred payment methodologies and ease of doing business.

Of the 18 million claims we receive annually across our family of companies, over 89 percent are electronically submitted.

Medical, vision and hospital claims - submitted via paper, online or electronically - can be processed, with full support for highly productive electronic adjudication. Facets' electronic commerce capabilities are designed to accept external claims submitted electronically from trading partners in the HIPAA-compliant 837 Transaction Set standard format. Paper claims are scanned via optical character recognition (OCR) and both the image and data are converted into a proprietary flat file and loaded into the Facets system. Claims are only accepted in an approved

format. If a claim does not pass OCR, the paper claim is manually keyed. Numerous edits alert the claims entry associate to any inconsistencies during entry. These predefined system warning messages produce increased accuracy and productivity. Claims can be entered online or electronically via a proprietary format or the industry standard ASC X12 Claims Submission (837 Transaction Set) format. Facets can also send remittance information to trading partners in the HIPAA compliant 835 transaction set standard format.

Facets permits configuration of complex benefit structures and pricing schedules. During the various stages of the adjudication process, Facets interacts with membership eligibility, product benefit parameters, provider pricing agreements, medical management requirements and clinical editing information to provide accurate and highly automated adjudication of claim and/or encounter submissions. Claim processing rules use diagnosis codes and procedure codes to read service-based rules, and include parameters for handling benefit limitations, deductibles, copays and coordination of benefits (COB) situations. The Facets system allows for generation of checks to individual providers or the combining of payments into one check at the group or IPA level. The Facets system also captures and reports 1099 tax information.

The claims processing applications within Facets are organized for efficiency and ease-of-use by both data entry staff and claims processors, while conforming to industry-standard CMS 1500 and UB-04 formats. Numerous edits alert our employees to any inconsistencies during entry, and predefined system warning messages facilitate increased accuracy and productivity. These processes and edits allow Facets to take different actions based on eligibility, provider/PCP/network, authorization and referral requirements, and pricing agreements. These processes are an integral part of the core functionality within Facets and ensure the accuracy of claims processing and payment:

- **Eligibility** - During claims adjudication, Facets eligibility logic checks for valid eligibility and the benefits associated with the member.

- **Provider/PCP/Network Determination** - Facets determines whether the servicing provider on a claim is the enrollee's PCP and whether the provider participates in AmeriHealth's network.

- **Service Definition** - Facets obtains the service definition which is linked to the specific provider agreement and determines the reimbursement amount. The "provider agreements" in Facets are based on the payment schedule in each of the executed provider contracts.

- **Duplicate Editing/Claims History Check** - Rules are used to define what constitutes a definite (or possible) duplicate claim. Groups of claim parameters are configured and linked together and run against the enrollee's claim history to determine whether the current claim is a duplicate of a prior submission. Facets performs a duplicate check for each claim line.

- **Managed Care Edits** - Edits are configured and applied based on claims processing guidelines, benefit coverage and limits, clinical authorization requirements and referral requirements for each plan, including edits for valid dates of service that coincide with

membership eligibility span.

- **Service Authorization Procedures** – AmeriHealth utilization management employees enter service authorization into the Jiva care management application, which supports prior authorization functions. Prior authorization information is transmitted into the Facets claim processing system daily via electronic interfaces. During the adjudication process, Facets editing keys on procedure type and location to determine if the particular service requires authorization. For service/location combinations that require authorization, Facets searches the authorization data for a match. If the system identifies an authorization for the service, the authorization is attached to the claim and the claim adjudicates according to the provider agreement and any other applicable edits.

  If the system cannot find an authorization the claim pends to a queue for a claims examiner to process manually. The claims examiner searches the utilization match data set in Facets to validate that there is no authorization on file for the service. If an authorization is found, the claims examiner manually attaches the authorization to the claim and adjudicates the claim for payment. If the authorization is not found the claims examiner contacts the Utilization Management (UM) Department to verify the absence of an authorization on file. If the authorization is on file in the medical management system the UM nurse will authorize the claim for payment and send an alert to transmit the authorization to Facets in the nightly batch update.

  The Claims and UM Departments use very specific processes and procedures to handle authorization discrepancies. Dedicated system support staff in the UM Department review all authorizations that do not cross to Facets and perform root cause analyses. The system support staff provide feedback to the UM supervisors and trainers, who provide additional coaching and training as needed. System support staff also work with our Information Solutions Healthcare Applications team to make any needed changes to the configuration of the utilization management interface between Jiva and Facets.

- **Clinical Editing** – Facets includes basic clinical edits which are already configured in the system. Facets also has the capability to create custom edits and to make select services bypass edits. AmeriHealth also contracts with iHealth Technologies (iHT) to enhance the clinical editing capabilities in Facets. During the implementation process and through our provider meetings, AmeriHealth will determine which edits will be applied to claims. At a minimum, AmeriHealth will apply standard edits to prevent claim overpayments. Clinical edits and overpayment procedures will be presented to DHHS for approval.

- **Pricing** - Facets uses all of the appropriate codes on the claim (procedure codes, revenue codes, CPT codes, ICD-9 codes and place of service codes) to determine the appropriate reimbursement according to the terms of the applicable provider agreement and particular plan requirements.

- **Service Rules** - Service rules allow Facets to adjudicate payments based on multiple parameters. A service rule establishes the calculation method for the service, the claims processing edits to be applied, penalty types and amounts, and service tiers. For example, medical claims might be priced based on reasonable and customary (R&C) rates, fee schedules, per diem/per case, DRG or percentage of charges. Facets has the flexibility to handle any pricing methodology.

- **Benefit Limits** - Benefit limit rules are used to define each benefit limitation, as applicable. A "limit" is a dollar amount or number of encounters that, once reached, will not permit further reimbursement. Each limit rule can be applied to selected benefit types, based on amounts paid or allowed, or based on the number of services paid. The rule can also be applied during a plan year or over the enrollee's lifetime. Limits can be established to apply to all services or only to selected services or related diagnoses. Limits can be at the enrollee or family level.

- **Penalties** - Facets can be configured to establish service penalties for application during claims processing. For example a penalty can be configured to apply when UM guidelines were not followed or an out-of-network provider was used without authorization. Penalties can be applied as a flat amount or a percentage; can be set to apply to the allowable or paid amount; and can include a maximum dollar limit. Penalties can be provided to the provider and/or MCO.

- **Overrides** - During claims processing, users are able to override co-pays and coinsurance on each line item. This becomes an issue when multiple tiers are accessed.

- **Coordination of Benefits (COB) –** Facets will be configured to meet the specific COB requirements for Nebraska.

- **Accumulator Update**- An accumulator is a term used when Facets "counts" the number of events or dollars associated with an event. Accumulators can be set in Facets to do the following:
    - Track benefits by either dollar amount or number of visits (counter)
    - Track benefits at the enrollee or family level
    - Identify accumulator buckets for all members of a specific benefit
    - Track accumulations over a specified amount of time (yearly or by lifetime)
    - Track the amount of money spent or saved through COB

Facets' electronic auto adjudication allows us to process claims faster and more accurately than a paper claims. AmeriHealth employees can adjudicate all medical and hospital claims that are submitted electronically in a batch mode. The batch mode capability allows us to process a large amount of claims at one time automatically. We can also adjudicate pended claims that have been mass-released for re-adjudication as a batch process. Online edits reduce errors prior to batch submission. Manual operations are substantially reduced and claim processors can focus their attention on claims that require experienced judgment.

All claims that are electronically adjudicated go through a detailed series of edits before processing to ensure that claims with data entry errors, or incorrect or missing information, are not processed in the batch cycle. The system indicates the nature of the submission error(s) and provides access to the claim on a line-item basis so that errors can be easily corrected. Once corrected, the claim can be resubmitted in the next batch for completion of the adjudication process.

The AmeriHealth Facets claim processing system offers full integration of member eligibility, including third party liability (TPL), provider network and prior authorization information to support accurate claim processing. The Facets system is the primary source of all member eligibility and provider network information. This information is transmitted daily via interfaces to the medical management and provider management platforms and applications. Prior authorization and referral information is transmitted into the Facets claim processing system daily via interfaces.

Diagnostic Related Groups (DRG) Grouper

The DRG Grouper Calculator determines the appropriate DRG based on the principal diagnosis code. The calculator considers the first diagnosis code entered into the calculator as the principal diagnosis and determines the Major Diagnostic Codes (MDC). The grouper calculator does not change the principal diagnosis as entered into the calculator.

AmeriHealth supports multiple groupers and is capable of using different versions of a grouper for different plans:

- AP DRG (all patients)
- CMS DRG (Medicare)
- APR DRG (all patients refined)
- Any other generally accepted groupers

iHealth Technologies (iHT)

AmeriHealth implements an enhanced clinical and business rule editing for claims. AmeriHealth utilizes iHealth technology's (*i*HT). *i*HT's system applies a comprehensive, customized library of clinical coding edits to professional and outpatient hospital claims to ensure that they are coded correctly and paid accurately. In addition to generally-accepted clinical edits, AmeriHealth implements customized Medicaid-specific medical policies for each state. Drawing on our years of Medicaid experience and our understanding of particular State coverage requirements, we will develop a custom library of edits for Nebraska to be in compliance with Nebraska's claim payment policies.

A web-based tool provides our Contact Center employees with the ability to access a detailed clinical description of edits and the reasons they were applied so that they can provide medically appropriate explanations to providers. These explanations are available for any claim processed within the *i*HT process that had edits applied.

SunGard EXP Macess - Document Management/Workflow Solutions

AmeriHealth utilizes SunGard EXP Macess imaging-based operations management, workflow management, enterprise content management and customer service solution that has been standardized for managed healthcare organizations. The EXP Macess module facilitates scanning and data entry for incoming paper documents (claim forms, member data). Once entered, these documents are sent to Facets for adjudication, and the associated data and images are stored in the centralized document management system.

EXP Macess helps track and manage the flow of data, documents, and business processes through our organization. EXP's tools for capturing, centralizing and archiving data and documents help ensure that all of our operations are standardized and integrated. Reporting tools monitor workflow, helping managers identify bottlenecks and increase efficiency. EXP Macess offers solutions for document management, content management and business process management that help organizations automate workflow and improve productivity. Some of the documents we capture include:

- Incoming correspondence from members or providers
- Claims
- Prior authorization records
- Letters of medical necessity (electronic and scanned images)
- Outgoing correspondence to an enrollee or provider (such as letters to request additional information, notice of action, notice of appeal resolution)
- Electronic documents (is the data associated with the check number created when Facets pays a claim?)

EXP's Doc Flow module enables records/documents to be processed into work queues for efficient work assignment and management. The Doc-Flow module of EXP Macess enables queue-based work distribution. Users can use a graphical design component to create electronic workflow and routing flows to match a predefined workflow process. The system will perform automatic searches for supporting documents, in order to complete tasks in the queue. Time sensitive documents trigger alerts. Users can flag certain documents for dual review. Active X scripting enables integration of Doc Flow with other applications, such as Facets, Argus (used to administer pharmacy benefits), TopDown Client Letter, Jiva (our care management information system), and the Data Warehouse.

Together, these integrated systems provide for accurate and prompt claims payment to our providers.

Key Claims Management Standards

AmeriHealth will comply with the Adherence to Key Claims Management Standards and currently meets and exceeds the time to pay and accuracy requirements of our affiliates. For example, for Select Health, our Medicaid plan in South Carolina, the time to pay requirement is to pay 90 percent of all clean claims within 30 days of the date of receipt and 99 percent of all clean claims within 90 days of the date of receipt. As indicated below in Table 2, AmeriHealth far exceeds the contractual requirements for timely claim payment.

Table 2: Clean Claim Payment Results

Time to Pay Requirement for Select Health 90% of Clean Claims in 30 days											
Jun-10	Jul-10	Aug-10	Sep-10	Oct-10	Nov-10	Dec-10	Jan-11	Feb-11	Mar-11	Apr-11	May-11
99.8%	99.8%	99.9%	99.9%	99.9%	99.9%	99.9%	99.9%	99.9%	99.9%	99.8%	99.9%
Time to Pay Requirement for Select Health 99% of Clean Claims in 30 days *(Note: The actual percentage provided is for All Claims)*											
Jun-10	Jul-10	Aug-10	Sep-10	Oct-10	Nov-10	Dec-10	Jan-11	Feb-11	Mar-11	Apr-11	May-11
99.9%	99.9%	99.9%	99.9%	99.9%	99.9%	99.9%	99.9%	99.9%	99.9%	100%	99.9%

- Payment of 90 percent of all clean claims from practitioners who are in individual or group practice or who practice in shared health facilities must be paid within 30 days of receipt.
- Payment of 99 percent of all clean claims from practitioners who are in individual or group practice or who practice in shared health facilities in a given month within 90 calendar days of receipt.
- Pay all other claims within 12 months of the date of receipt.

As required by the RFP, we routinely report summary data on claims payment activity and reasons for claims denials. We will report such information to DHHS on a monthly basis, following specific requirements to be provided by DHHS.

Adherence to claims payment standards and requirements is achieved through daily monitoring of the claims inventory by the AmeriHealth claims management team. Specifically, our managers review the Daily Inventory Report which provides an aging of all pended claims. Based on this report, work load can be appropriately distributed to ensure claims processing and payment performance meet the established metric. Managers also review the weekly Claims Timely Report, as well as the weekly metric scorecard, to ensure all contractual metrics are met. Figure 4 presents a Claims Daily Inventory Report for one of the AmeriHealth affiliates, which shows performance by lines of business (LOB) within that affiliate. It shows the percent of claims in each queue that have aged in five-day increments.

Open Workflow Items Aging Report _Document Detail- Claim Regions

Workflow Region Status Queue Name Document ID /Age	Totals	00 to 05		06 to 10		11 to 15		16 to 20		21 to 25	
Select Health Claimflo System	8372	4986	60%	3125	37%	219	3%	38	0%	4	0%
New	8109	4982	61%	3098	38%	26	0%	2	0%	1	0%
Catch-All	379	237	63%	142	37%	0	0%	0	0%	0	0%
Hospital Claims w/ $100K or More	11	9	82%	1	9%	1	9%	0	0%	0	0%
LOB 2400 $0.00 Charges Billed	1160	713	62%	445	38%	0	0%	0	0%	0	0%
LOB 2400 Clin Edit 2nd Modifie	13	6	46%	7	54%	0	0%	0	0%	0	0%
LOB 2400 COB Hospital	249	117	47%	132	53%	0	0%	0	0%	0	0%
LOB 2400 COB Medical	1081	326	30%	755	70%	0	0%	0	0%	0	0%
LOB 2400 Errors Hospital	259	116	45%	143	55%	0	0%	0	0%	0	0%

Figure 4: Example of Claims Daily Inventory Report

Auditing Programs and Sampling Methodologies

AmeriHealth uses a number of programs which ensure a fair, expedient and efficient process for the Quality Auditing Department to use to perform reviews of adjudicated claims for procedural, financial and payment accuracy. The program consists of five different programs: Stratified Health Plan audit program, Manually Adjudicated audit program, Cost Containment/Claim Reconciliation Recovery Unit (CRRU) Audit Program, New Hire Quality On-Boarding Audit Program and System Adjudicated Target Audit Program

1. Stratified Health Plan Audit Program

On a monthly basis, the selection for this audit consists of a random sample, by payment strata, of claims processed in the previous month (the strata are adjusted depending on claims volume).

The sample is divided into three payment strata (paid, denied and closed), a fourth stratum for adjusted claims and fifth stratum for zero paid claims. Payment stratum parameters for each line of business are based off of the LOB's previous year's historical data.

Claims pulled for stratified audits consist of manually-adjudicated and auto-adjudicated claims. AmeriHealth utilizes a claims testing tool, Rational Robot, to process routine claims that fall outside of our auto adjudication process (e.g., claims that require an examiner to perform the same routine to clear an error to complete the adjudication process). The implementation of Rational Robot allows for additional systematic processing of claims without manual intervention. Since its implementation we have experienced higher accuracy rates and faster times to process.

The quality scores compiled for each plan, a composite of financial, procedural and payment accuracy percentages, serve as the official score.

2. *Manually Adjudicated Audit Program*

The information selected for this audit consists of a random sample drawn on a daily basis of at least three percent of each claim representative's processed work.

Audits are performed on a pre- or post-disbursement basis, and the quality scores for each claim examiner serve as a performance management tool for the Claims Operations management team.

If it is determined that a claims representative needs further assistance, the claims management team will direct the auditor to pull a higher percentage of the individual's processed claims for an agreed upon period of time for additional review. The claims representative may receive additional training, or be placed on a performance improvement plan if their quality does not improve during the agreed upon time frame.

3. *Cost Containment/Claim Reconciliation Recovery Unit (CRRU) Audit Program*

On a daily basis, the information selected for this audit consists of a random sample of at least 10 percent of monthly claims adjusted by the Claim Reconciliation Recovery Unit (CRRU) and at least three percent of monthly claims adjusted by the Cost Containment team.

Audits are performed on a pre- or post-disbursement basis, and the quality scores for each claim examiner serve as a performance management tool for the Claims Operations management team.

Upon request from the CRRU/Cost Containment management teams, a higher percentage of an individual's processed claims are pulled and audited for an agreed upon period of time.

4. *New Hire Quality On-Boarding Audit Program*

The selection for this audit consists of a random sample of between five and 30 percent of the daily number of claims processed by each employee who has worked in the claims processing for less than six months to allow for early identification of performance gaps and opportunities for improvement. The training program is broken into three modules to allow new employees to learn to process one type of claim and gain experience with it before moving on to another type of claim. Modules are used for medical, hospital and coordination of benefits claims. As each module of the training program concludes, the employee begins processing that claim type in the production environment and the auditing periods/processes begin. The audit period following medical claim processing training (the first module) is three weeks, with a two-week period following the hospital and COB modules. Based on capacity, the Quality Auditors review any errors with the employees two to three times per week and with the Trainer/Supervisor at least once per week.

The quality scores for each employee serve as a performance management tool for the trainer and the claims management team.

Upon completion of the "new hire" claims training and audit periods, the employee is monitored through the Manually Adjudicated Audit Program.

5. System Adjudicated Target Audit Program

The sample criteria for this audit are based on claims management team requests, which may include such concerns as previously identified quality auditing errors, configuration changes to the claim system (Facets), and provider requests. The sample is focused on high-risk (High dollar claims, high cost drug claims, claims with prior payment issues, etc.) auto-adjudicated claims and calculated to meet a minimum of a 95 percent confidence level and +/- five percent precision level.

Target audits are performed on a pre- or post-disbursement basis as requested by the claims management team.

Errors identified during the target audit are sent by the Quality Audits Department to the Configuration and Claims Operations management teams for review.

Corrective Action Processes

Claims management supervisors are responsible for reviewing the audit reports and determining if the errors are charged appropriately. If there is a discrepancy, the team supervisor/team leader follows a formal appeal process to have the audit result reviewed. The team supervisors/team leaders develop an action plan to address any areas that do not meet goals. Action plans are reviewed by the AmeriHealth Nebraska's Quality of Service Committee (QSC). As the particular action plan is implemented, the QSC monitors ongoing progress and associated measurements indicating performance improvement.

Team leaders/supervisors work with individuals with poor audit scores through coaching and retraining. Employees who exhibit repeated poor audit performance participate in a formal performance improvement program. Continued poor performance will result in termination of employment. Audit results are also used as part of the development plan process for individual employees. An internal credibility audit is performed monthly to validate the accuracy of auditing statistics.

QUESTION 70

Describe your MCO's proposed process for the annual year–end cost settlement process for Critical Access Hospitals.

AmeriHealth Nebraska will make all payments to Critical Access Hospitals (CAHs) utilizing interim per diem rates calculated by DHHS with an annual year–end cost settlement at the end of each CAH's fiscal year, as required by Section IV.C.7.f.xi. Outpatient rates are calculated by DHHS on a cost-to-charge basis with an annual year–end cost settlement.

Payment Schedule for Critical Access Hospitals

The following reimbursement language is contained in the Critical Access Hospital Agreement and defines the methodology we will use to assure these facilities are reimbursed correctly in regards to annual cost reimbursement settlement.

AmeriHealth Nebraska, Inc.

HOSPITAL SERVICES

MEDICAL CENTER

HOSPITAL shall provide to Members the following Hospital Services: inpatient hospital services; emergency services; outpatient surgery services; and, ancillary and other outpatient services.

HOSPITAL SERVICES PAYMENT SCHEDULE

CRITICAL ACCESS

AmeriHealth Nebraska, Inc. shall compensate HOSPITAL for all inpatient, swing-bed, rural health clinic, and outpatient Medically Necessary Hospital Services rendered by Hospital to Members as outlined below as long as Hospital maintains designation as Critical Access Hospital.

Hospital agrees to notify AmeriHealth Nebraska of any changes in designation as a Critical Access Hospital.

Hospital agrees to notify AmeriHealth Nebraska of any inpatient or outpatient rate changes based on hospitals year-end Medicare /Medicaid Cost Report.

Service	Reimbursement Method
Inpatient Services	
Inpatient Per Diem:	Per Diem
Swing-bed	Per Diem
Outpatient Services	
Outpatient Services:	% of Charges
Outpatient Swing-bed	% of Charges
Rural Health Clinic 1	% of Charges
Rural Health Clinic 2	% of Charges
Rural Health Clinic 3	% of Charges
Home Health Agency	Interim rate

RETROACTIVE ADJUSTMENTS TO CALCULATE COST SETTLEMENT

The above rates will be subject to retrospective adjustment if revised Critical Access Hospital rates are approved by the Department and/or Center for Medicare and Medicaid Services based on the hospital's year-end Medicare/Medicaid Cost Report. Retrospective claims review and applicable adjustments will occur upon notice to AmeriHealth Nebraska by the HOSPITAL of Critical Access Hospital rate changes approved by the Department and/or Center for Medicare and Medicaid Services.

Figure 5: Critical Access Hospital Cost Settlement Overview

Technical Approach

a. Understanding of the Scope of Work

b. Proposed Implementation Approach

b.1 Regulation and Guidance
b.2 Managed Care Org. Licensure
b.3 Reinsurance
b.4 Advance Directives
b.5 Information Requirements
b.6 Provider Discrimination
b.7 Third Party Resources (TPR)
b.8 Enrollment | Disenrollment
b.9 Enrollee Rights
b.10 Provider-Enrollee Communication
b.11 Marketing Activities
b.12 Emergency Svcs: Cov'g and Paymt
b.13 Post Stab. Svcs: Cov'g and Paymt
b.14 Covered Services
b.15 Care Mgmt Requirements
b.16 Medical Record Content
b.17 Prov. Network and Access Stds.
b.18 Structure and Operations
b.19 Measurement & Impr. Stds.
b.20 Grievance Systems
b.21 Certification
b.22 Program Integrity
b.23 Coordination w/ Enrollment Broker
b.24 Provider Network
b.25 PCP Network
b.26 Patient-Centered Medical Homes
b.27 Coord. w/ Beh. Health Vendor
b.28 Radiology Management
b.29 Accreditation
b.30 Physician Incentive Plan
b.31 PPCs, incl. Health Care Acquired Cond.

c. Technical Considerations

d. Detailed Project Work Plan

e. Deliverables:

Deliverable 1
Deliverable 2
Deliverable 3

CONTENTS

MEASUREMENT AND IMPROVEMENT STANDARDS 1

Question 71 1
Question 72 7
Question 73 11
Question 74 22
Question 75 27
Question 76 41
Question 77 47
Question 78 51
Question 79 59
Question 80 70
Question 81 73
Question 82 127
Question 83 134

MEASUREMENT AND IMPROVEMENT STANDARDS

QUESTION 71

Practice Guidelines - Describe the process your MCO will have in place to notify providers of new practice guidelines and to monitor implementation of those guidelines.

AmeriHealth Nebraska utilizes evidence-based practice guidelines to help reduce unnecessary variations in care and to improve the quality of care for our enrollees. An interdisciplinary team of AmeriHealth Nebraska employees identifies a proposed guideline (or revision) based on all applicable clinical evidence or industry standards. To ensure that we use the most recent guidelines and metrics, AmeriHealth Nebraska reviews each condition annually and also as new practice guidelines are published. Prior to finalizing the guideline, we utilize the expertise and counsel from physicians and other providers to review and advise on the proposed guideline. These health care professionals are consulted through our Quality Committee Structure and Partnership Council. New or revised guidelines are presented to the Quality Assessment and Performance Improvement Committee (QAPIC) for approval. See Question 73 for a full description of our Quality Committee Structure and QAPIC.

Our guidelines are intended to inform – not replace – the provider's clinical judgment. The provider remains ultimately responsible for determining the applicable treatment for each individual, and our goal is to support and complement the provider-patient relationship. Implementation of our guidelines is monitored using accepted metrics. Guidelines may be monitored through utilization review, claim analysis and/or medical record review. Employees are trained on the new and revised guidelines to assure that all processes and procedures are consistent with the new or revised guidelines.

Table 1 describes the National Clinical/Practice Guidelines that we will propose to the QAPIC, and if approved, utilize for key chronic disease conditions and maternity management.

Table 1: National Clinical Guidelines

Condition	Clinical Evidence-Based Guidelines
Diabetes	• American Diabetes Association: Clinical Practice Recommendations 2010 http://care.diabetesjournals.org/content/33/Supplement_1
Heart Failure	• 2009 Focused Update Incorporated Into the ACC/AHA 2005 Guidelines for the Diagnosis and Management of Heart Failure in Adults http://circ.ahajournals.org/cgi/content/full/119/14e/e391 • Treatment of Hypertension in the Prevention and Management of Ischemic Heart Disease http://ahajournals.org/cgi/content/full/115/21/2761
Asthma	• Global Initiative for Asthma (GINA) 2009 http://www.ginasthma.com/Guidelineitem.asp??l1=2&l2=1&intId=60 • National Institute of Health (NIH) 2009 http://www.nhlbi.nih.gov/guidelines/asthma/asthgdln.htm

COPD	• Global Strategy for the Diagnosis, Management and Prevention of COPD, Global Initiative for Chronic Obstructive Lung Disease (GOLD) 2008. http://www.goldcopd.com/guidelineitem.asp?l1=2&l2=1&intId=989
Obesity	• National Heart, Lung, and Blood Institute: Obesity Education Initiative: the Practical Guide: Identification, Evaluation and Treatment of Overweight and Obesity in Adults • http://www.nhlbi.nih.gov/guidelines/obesity/prctgd_c.pdf • American Academy of Pediatrics endorsed: Expert Committee Recommendations Regarding the Prevention, Assessment and Treatment of Child and Adolescent Overweight and Obesity: Summary; Sarah E. Barlow; *Pediatrics, 2007120; S164;* • www.aap.pediatrics.aapublications.org
Pregnancy	• Institute for Clinical Systems Improvement: Routine Prenatal Care, 14th ed. July 2010 http://www.icsi.org/prenatal_care_4/prenatal_care_routine_ful_version_2.html

Dissemination to Providers, Enrollees, and Staff

AmeriHealth Nebraska notifies providers of new practice guidelines and updates to guidelines through provider newsletters and broadcast emails (if they subscribe), through annual or quarterly seminars, and via updates to the Provider Portal. Providers can access approved clinical guidelines through the web site. Providers also have the option to obtain a hard copy of the clinical guideline by calling AmeriHealth Nebraska's toll-free Provider Service line. Information on accessing guidelines through the Provider Portal or by contacting Provider Service is communicated through the Provider Manual.

Enrollees and potential enrollees can access approved clinical guidelines through the AmeriHealth Nebraska web site and by contacting Member Services. A hard copy of the guideline will be provided upon request for Enrollees and potential Enrollees who do not have access to the internet

Utilization Management, Care Management and Quality Management staff are educated on new and updated guidelines through educational in-services presented at staff meetings or in-house seminars and lectures. Staff also routinely attends educational programs that offer continuing education credits to maintain their clinical knowledge and acumen.

Monitoring Guideline Implementation

AmeriHealth Nebraska uses several mechanisms to monitor the implementation of clinical practice guidelines. We routinely monitor performance against key metrics associated with each guideline as part of our chronic care management programs. We provide guideline-based alerts to physicians and enrollees in the form of Care Gaps. We also provide panel-level performance data to PCPs and select specialists detailing performance against select guidelines.

Program Evaluation

Annually, claim data and medical records are reviewed to determine performance against our clinical practice guidelines. To maximize the value of the measurement, we use standard specifications, such as HEDIS, where possible. This allows us to compare our results across geographic areas in the

populations we manage, as well as on a national basis. The table below contains some of the standard measures used to determine clinical guideline compliance.

Table 2: Sample Measures

Condition	Measure
Coronary Artery Disease	• Persistence of Beta Blocker After a Heart Attack • Cholesterol Management After Acute Cardiovascular Events – LDL-C Screening • Cholesterol Management After Acute Cardiovascular Events – LDL-C level<100
Diabetes	• Comprehensive Diabetes Care – HbA1C testing • Comprehensive Diabetes Care – Poor HbA1C Control • Comprehensive Diabetes Care – Eye Exam • Comprehensive Diabetes Care – LDL-C Screening • Comprehensive Diabetes Care – Eye Exam (retinal) performed • Comprehensive Diabetes Care – LDL-C level<100 • Comprehensive Diabetes Care – Monitoring for Nephropathy • Comprehensive Diabetes Care – HbA1C Good Control (<7.0 percent) • Comprehensive Diabetes Care – Blood Pressure <130/80 • Comprehensive Diabetes Care – Blood Pressure <140/90
Asthma	• Use of Appropriate Medications for people with Asthma – 5-9 Years • Use of Appropriate Medications for people with Asthma – 10-17 Years • Use of Appropriate Medications for people with Asthma – 18-56 Years • Use of Appropriate Medications for people with Asthma – All Ages
Preventive Health	• Adult Access to Preventative/Ambulatory Health Services – 20-44 Years • Adult Access to Preventative/Ambulatory Health Services – 45-64 Years • Adult Access to Preventative/Ambulatory Health Services – 65+ Years

For areas where our performance is below our set goal, or below the national average, we conduct further analysis to identify the drivers of performance; implement programs and initiatives to improve our results, and re-measure the following year. Additional information on this process can be found in Questions 74 and 75.

Gaps in Care

Care Gaps are clinically recommended services based on evidence-based clinical practice guidelines for which there is no claim evidence that the enrollee received the service. We evaluate claim data at least monthly for all enrollees. Care Gap algorithms exist for a full range of preventive services and chronic disease states. In the event that there is no claim for a service, the system will send an

automatic notice of the Care Gap. (Table 3 contains a chart listing the commonly targeted conditions and services in our Care Gap program).

Table 3: Care Gap Services

Condition	Service
Asthma	• Medication Management • Low Controller to Short Acting Medication Ratio
Coronary Artery Disease	• ACEI/ARB Therapy (CAD) • Antiplatelet Therapy • Beta Blocker 6 Months Post MI • Beta Blocker 7 Days Post MI • Beta Blocker Prior MI (CAD) • Cholesterol Test • LDL Lowering Drug Therapy • Lipid Test
Diabetes	• Eye Exam • HgbA1c Test • Lipid Test • Micro albumin Test
Heart Failure	• ACEI/ARB Therapy (HF) • Beta Blocker Therapy (HF) • LVF Assessment • Warfarin Therapy
Preventive Health Services	• Breast Cancer Screen • Cervical Cancer Screen • Colorectal Cancer Screen • Lead Screening in Children • Primary Care Visit 1 to 2 years • Primary Care Visit 2 to 6 Years • Primary Care Visit 7 to 11 Years • Well Adolescent Care
Preventive Health Vaccine	• Chicken Pox Vaccine • Diphtheria/Tetanus Vaccine • H Influenza Type B Vaccine • Hepatitis B Vaccine • Measles/Mumps/Rubella Vaccine • Pneumonia Vaccine • Polio Vaccine

Information on each enrollee's Care Gaps is loaded into our internal information systems where it is visible to care management and Customer Service staff. When an ID number or name of an enrollee with a Care Gap is entered into our care management or Customer Service system, a color-coded message appears on the screen alerting staff to the enrollee's Care Gaps. Each employee has a role-specific protocol to follow to address the Care Gap with the enrollee.

A Contact Center Representative that receives an alert for a female enrollee who is overdue for a breast cancer screening mammogram will initiate a scripted exchange with the enrollee designed to allow the representative to move the call to a Care Connector who will make an appointment at an

upcoming mammography screening event. The protocols contain decision and escalation points, providing staff with the ability to transfer the call directly to a clinical Care Manager if the enrollee has questions that are clinical in nature.

Quote from an enrollee with a mammography Care Gap: *"I would have been scared to go to the hospital for this test. Everyone on the van was so nice and they made me feel relaxed. The person at AmeriHealth who helped me schedule the appointment encouraged me to come and she even helped me with transportation."*

Figure 1: Mammography Screening Event

Providers and enrollees will see a similar alert through their respective web portals. In addition, PCPs will be able to access the information at the panel level, allowing them to use population management techniques within their practice. This panel-level information will be available as a printable report or a CSV (Comma Separated Value) file for compatibility with other electronic systems.

Figure 2: Care Gap Alerts Display on the Provider Portal

Clicking on the alert displays an enrollee-specific Care Gap Worksheet that identifies the missing or overdue service, along with a list of up-to-date Care Caps for the provider's reference. The Care Gap Worksheet is formatted to allow for easy printing and inclusion in the enrollee's chart.

As part of the care management process, the Care Manager will regularly review enrollees' Care Gaps. The manager will discuss identified gaps with the enrollee, and stress the importance of making the necessary preventive or routine appointments to address the gap. For enrollees who require assistance with scheduling and keeping appointments, staff will schedule an alert in Jiva, our care management system, that notifies the Care Manager to remind the enrollee of his/her appointment. This process will also allow the Care Manager to make sure there are no barriers, such as transportation issues, that might interfere with the appointment. After the appointment, staff will make a follow-up call to the enrollee to encourage his/her continued participation and collect any new clinical or intervention information.

The Care Manager will be able to utilize this outreach opportunity to discuss the results of the appointment and identify new medications or treatments. This informal discussion will allow the Care Manager to make sure that the enrollee is adhering to care plan changes. During these conversations, the Care Manager will discuss the enrollee's adherence to the revised care plan, and develop interventions to support the enrollee's medical and non-medical needs. AmeriHealth Nebraska will provide the referral and visit follow-up report to DHHS upon request and in the monthly operations report. The information will also be available to the enrollee's provider through the password-protected web portal.

Feedback to Providers: PerformPLUS

AmeriHealth Nebraska has a long history of using data and metrics to assess the quality and performance of our provider networks. Our PerformPLUS profiling and reporting model supports our efforts in providing network providers with actionable and benchmark data to improve the quality of care delivered to our enrollees.

Developed by AmeriHealth, PerformPLUS provides a balanced scorecard of accountable care quality and cost concepts characterized by key performance metrics on which physician incentives are based. Peer and trend-based performance metrics are aligned to promote efficient use of resources and to mitigate unnecessary or redundant care. Clinical guideline compliance is a key component of the PerformPLUS model.

Selected demographic, utilization, and clinical guideline-based quality measures will be reported quarterly for all PCP practice sites with more than 50 enrollees on their panels. These PCP profiles compare each practice to its peers (pediatrics to pediatrics, internists to internists, family practitioner to family practitioner), and include a risk-adjusted analysis of actual versus expected utilization for the assigned enrollees. The reports are shared with each PCP practice and utilization outliers receive written education regarding potential process changes that should be considered to address issues. Selected providers receive visits from Provider Network Management, Medical Management and Informatics staff.

Our analyses of these performance indicators have consistently provided tangible results and have provided opportunities for intervention and education. The comparison against peers encourages the providers to work to improve their scores.

QUESTION 72

Describe the process your MCO will use to ensure that decisions for utilization management, enrollee education, coverage of services, and other areas to which the guidelines apply are consistent with the guidelines.

AmeriHealth Nebraska will assure that decisions for utilization management, enrollee education, coverage of services and other areas to which the guidelines apply are consistent with the guidelines through five primary strategies: Leadership; Business Activation; QAPI; Enrollee Communications; and Online Benefits. Each of these strategies is described below.

Leadership

The primary strategy for assuring that all areas of AmeriHealth Nebraska are applying guidelines the same way is through leadership. AmeriHealth Nebraska's Executive Director is the leader of the plan, and in this role, will be the primary person responsible for assuring that the organization is working together and applying the guidelines consistently throughout the organization. The Executive Director will reside in Nebraska, and will be responsible for the success of the Plan, including making sure that all areas of the company work together effectively and consistently. The job description of the Executive Director is included as part of Attachment 6.

Supporting the Executive Director, the Medical Director and Quality Assessment and Performance Improvement Committee (QAPIC) review utilization management criteria, clinical outreach initiatives, quality programs and enrollee education programs to ensure that each is consistent with the plan's clinical guidelines. The QAPIC acts as a central review point for the plan, overseeing plan initiatives and programs. Additional information on the structure and scope of the QAPIC can be found in the response to Question 73.

Business Activation

The second strategy AmeriHealth Nebraska utilizes to assure that all areas throughout the company are implementing effectively to meet State requirements is through our Business Activation Team ("BAT"). The BAT is an interdisciplinary team dedicated to assuring that all new businesses – such as AmeriHealth Nebraska - are implemented to meet state guidelines. The BAT has full time employees whose job is to plan for activation of businesses – even before an opportunity presents itself. The BAT develops a detailed project plan (such as the one provided in as Attachment 4). Our activation team is led by experienced project management professionals and subject matter experts from core business areas such as Information Technology, Medical Management, Customer Services, Claims Payment, Provider Network Management, Data Analysis and local, regional and national AmeriHealth executive leadership. Using a cross functional implementation approach, this team will ensure completion of all activities necessary to the business startup, readiness review, and ongoing operations, as well as assure that all guidelines are implemented consistently.

QAPI

The next strategy utilized to assure guidelines are applied consistently is AmeriHealth's Quality Assessment Performance Improvement (QAPI) program. In addition to the functions performed by the QAPIC, described above, the QAPI program monitors several areas to ensure consistent application of guidelines, including guideline compliance, utilization patterns and trends, and enrollee quality of care concerns. The information reviewed and analyzed as part of our QAPI activity is used to identify areas where performance or experience indicates a variance from our guidelines. Additional analysis is performed, as needed, to understand the reason for the variance and initiatives are implemented to address the issue.

Another area of our overall quality programs is the routine annual review of medical necessity and clinical guidelines, as well as the revision of the guidelines when appropriate. As these guidelines are revised, AmeriHealth's quality department assures that all areas impacted by the change are not only notified, but trained as appropriate.

Enrollee Communications

The final strategy to assure that all guidelines are consistently applied centers around enrollee communication. AmeriHealth Nebraska has a dedicated department that is focused on communication with enrollees. These employees interact with the Business Activation Team, QAPI committees, and Plan leadership to ensure that our communications are consistent with the rules of the State, and that enrollees understand how these guidelines are incorporated in our programs.

Coordinated strategies in leadership, business activation, QAPI, online benefits and enrollee communication across AmeriHealth Nebraska will ensure all areas are working together to deliver consistent messages to enrollees, providers, employees and other key stakeholders.

Online Benefits

In addition to the training referenced above as part of the QAPI program, AmeriHealth's "Online Benefits Directory" serves as the primary resource to Contact Center Representatives for reference information. This web based tool is a comprehensive reference guide explaining benefits, services and policies available to Contact Center Representatives across the organization. As guidelines are revised and corresponding policies and workflows are updated, information is updated in the directory. A sample of the Online Benefits Directory table of contents and detail is on the next page.

Online Learning

LaCare Updates

Important Addresses

Important Telephone Numbers

Provider Appeals Addresses

Online Information

Benefits

Claims Operations Procedures

Codes

Customer Service Operations Procedures

Argus System Procedures

HBC/Transportation/Outreach

How Do I...?

Member Services

Off-Hours Processes

Provider Information/Updates

Provider Services

Quality Auditing

Enrollment Operations Procedures

ECRP

EXP MACESS

Extranet

Facets 4.61 Upgrade & Unified Platform

Facets HealthCare System

General Information

HEDIS

HIPAA

Letters/FAX Blasts/E-Lerts/Phone Outreach

Medicare Part D Transition

Health Choices Enrollment Cap/
Open Enrollment Period

Member Bills

Member Dissatisfaction/Complaint/
Grievance Procedures

Member Services for Special Needs

NPI (National Provider Identifier)

Online Help

Pa Benefits Changes

Provider Informal Dispute Process

Provider Network Management

Streamline Application

Draft Topics

Figure 3: Online Information

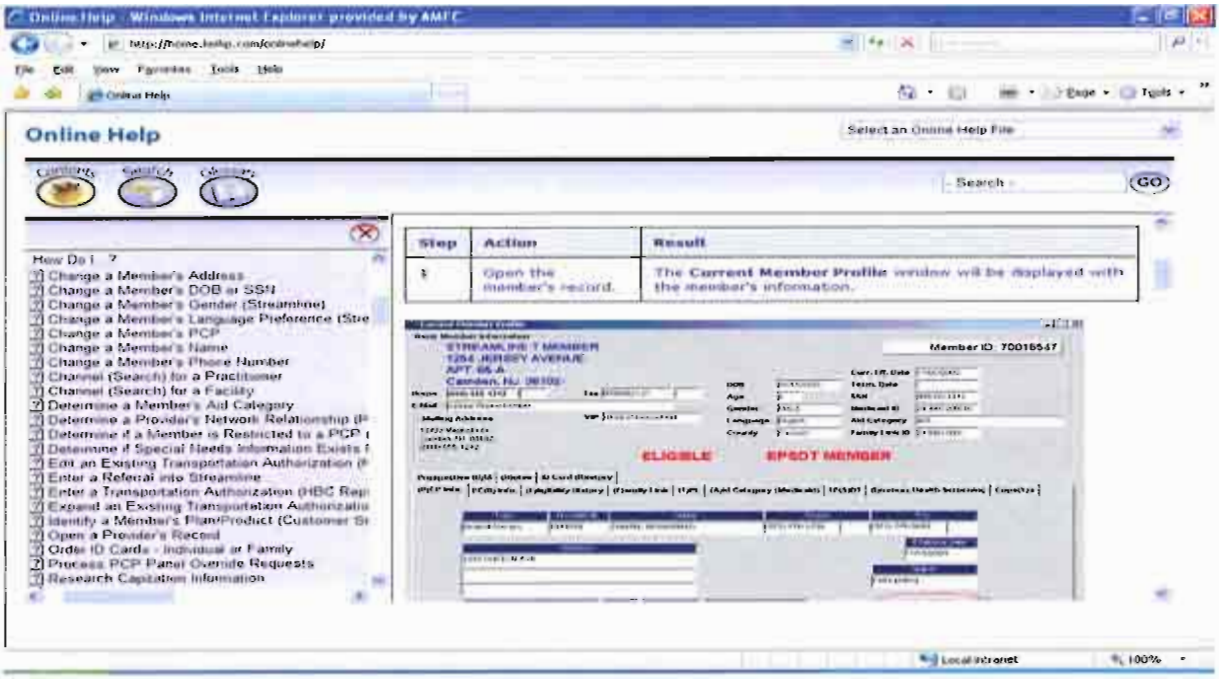

Figure 4: Online Help

QUESTION 73

Provide a description of your MCO's proposed QAPI program. Include the following in your description:

1. *The lines of accountability for the program*
2. *How you will select areas of focus*
3. *How you will use evidence based practices in developing your quality assurance program*
4. *How you will use data to design and implement your quality assurance program*
5. *The staff who will be assigned to this program and their qualifications*

Explain how your MCO will ensure separation of responsibilities between utilization management and quality assurance staff.

We recognize that the Quality Assessment/Performance Improvement Program (QAPI) is critical to all aspects of clinical care and service. AmeriHealth has a strong history of partnering with states and local governments to customize QAPI program offerings to support specific quality goals and objectives. We create and strengthen environments that help providers improve the quality and safety of clinical practice through the use of evidenced-based guidelines and flexible multi-channel information sharing.

AmeriHealth's QAPI Program adheres to the program structure requirements mandated by NCQA and required by the RFP. Our QAPI program integrates knowledge, structure, and processes throughout the health care delivery system to assess risk and to improve quality and safety of clinical care and services provided to enrollees. The QAPI program will provide the infrastructure to

systematically monitor, objectively evaluate, and ultimately improve the quality, appropriateness, efficiency, effectiveness, and safety of the care and service provided to AmeriHealth enrollees.

*All five health plans operated by AmeriHealth are accredited by NCQA. All four of the plans eligible for an accreditation level are accredited as "Excellent," NCQA's highest level**

**MDwise Hoosier Alliance is accredited through MDwise, Inc. under NCQA's new health plan standards. The only accreditation level available to new health plans is "Accredited."*

AmeriHealth maintains a written description of our QAPI Program that outlines the structure and resources used to implement and evaluate the program. The description includes an outline of the QAPI Committee (QAPIC) and supporting quality committees, along with a description of the individuals responsible for QAPI Program implementation. Participating providers are involved in the QAPI Program through membership in the QAPIC, the Credentialing Committee, and the Partnership Council. The Partnership Council also consists of community representatives and advocates as members.

AmeriHealth Nebraska has a robust series of policies and procedures that outline key functions and standards for credentialing/re-credentialing, service accessibility, care delivery, medical records and utilization review. Key indicators for each area are monitored through the quality committee structure, reporting up to the Quality Assessment Performance Improvement Committee (QAPIC). Clinical outcomes for prevalent conditions and preventive measures are assessed and compared to national benchmarks. Corrective action plans and performance improvement initiatives are developed to improve performance for targeted service and clinical outcomes. The results of these interventions and clinical studies are monitored by the QAPIC. QAPI Program results, evaluations, and subsequent activities are documented through the QAPI work plan and QAPI Program Evaluation.

The QAPI Program involves resources and leaders from all areas within AmeriHealth. QAPI goals and initiatives are incorporated into department goals and individual staff goal planners to ensure visibility and appropriate attention to QAPI Program execution.

AmeriHealth Nebraska will report to the State quarterly the minutes and disposition of the quality program initiatives that were presented at the Quality Oversight Committee meetings to ensure that all quality initiatives are considered at the frequencies outlined in the Quality Assessment Performance Improvement Program. We understand, and are prepared to follow, additional reporting requirements from the State.

Lines of Accountability for QAPI Program

The Board of Directors of AmeriHealth Nebraska provides strategic direction for the QAPI Program and will retain ultimate responsibility for ensuring that the QAPI Program is incorporated into AmeriHealth Nebraska's operations. Operational responsibility for the development, implementation, monitoring, and evaluation of the QAPI Program are delegated by the AmeriHealth Nebraska Board

of Directors to the AmeriHealth Nebraska Executive Director and QAPIC. The QAPIC provides direction for all aspects of clinical and service quality assurance processes for AmeriHealth in its work for the Nebraska Medicaid program.

Quality Assessment Performance Improvement Committee

AmeriHealth's quality committee structure is designed to provide a framework for data collection, assessment, planning and evaluation of processes and outcomes related to QAPI program goals and objectives. The QAPIC is the lead committee responsible for oversight, development and implementation of QAPI activities.

The QAPIC will coordinate the program's efforts to measure, manage and improve quality of care and services delivered to enrollees, and evaluate the effectiveness of the QAPI program. The primary responsibilities of the QAPIC are:

- Review and approve clinical and preventive practice guidelines used by the program
- Assess the effectiveness of health management programs
- Monitor and evaluate utilization of health services and the effectiveness of utilization management activities
- Assess the effectiveness of performance improvement projects through analysis and evaluation of results; initiation of needed action; and follow up, as appropriate
- Approve program policies and procedures related to quality improvement activities and committee infrastructure
- Monitor and evaluate performance related to credentialing/re-credentialing activity, complaint/grievance processing, and service indicators
- Review program peer review activity and recommend any appropriate actions
- Review results of program clinical outcome data collection, including HEDIS-like measures and utilization results, to identify opportunities for improvement
- Review results of enrollee and provider satisfaction and complaint/grievance data to identify opportunities for improvement
- Review and approve results of service initiatives
- Review and approve the QAPI program description, evaluation and QAPI work plan
- Monitor performance of program vendors and recommend interventions, as appropriate

The following committees report to the QAPIC and comprise the Quality Committee Structure (See below diagram):

- Credentialing – oversees credentialing and re-credentialing of providers
- Quality of Service – assesses, monitors and evaluates service indicators, satisfaction and related initiatives

In addition, feedback and input from enrollees and providers is received by the Partnership Council, which solicits input from provider and community stakeholders regarding the structure and implementation of new and existing clinical policies, initiatives, and strategies.

The QAPIC is chaired by the AmeriHealth Nebraska Medical Director. Voting membership consists of participating primary care practitioners (PCPs), specialists and ancillary providers, the Quality

Management Director, Care Coordination Director (Medical Management/Health Services Coordinator), Director of Provider Network Management, Provider Services Manager, and lead staff from utilization management, care coordination, credentialing, informatics, and Rapid Response.

The QAPIC is supported by the Credentialing Committee and Quality of Service Committee. The Partnership Council acts in an advisory capacity, providing input on AmeriHealth programs and policies. An outline of the committee reporting structure appears below.

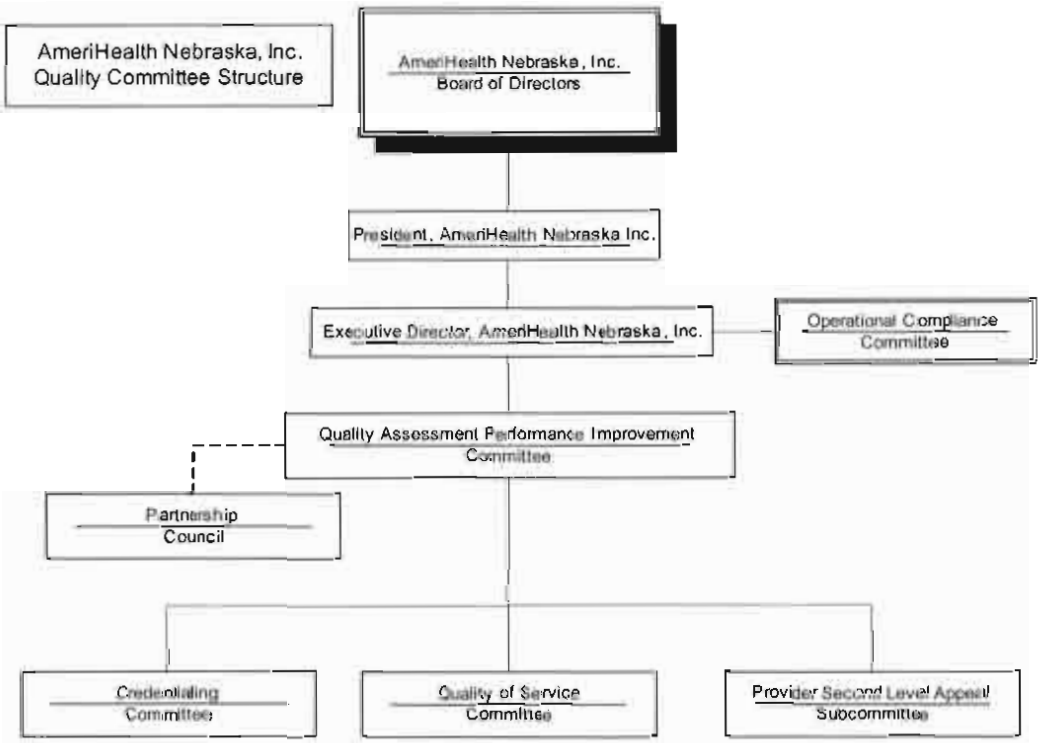

Figure 5: Quality Committee Reporting Structure

Selecting areas of focus

The areas targeted for improvement projects are based on an assessment of current performance and of the greatest impact on enrollee outcomes and health status. Areas for focus are identified and prioritized according to their ability to meet the following criteria:

- Clinical importance and scientific validity
- High-risk and/or high-volume service or process
- Relevance to the Nebraska population
- Alignment with Nebraska DHHS priorities

We actively seek opportunities to improve the quality of care and services we provide for our enrollees and providers. We monitor performance, analyze process and outcome data, compare our results to benchmarks and prioritize areas of focus for quality improvement plans. Highest priority is given to those areas that affect large segments of our population and evidence a strategic fit with our goals: improving efficiency, effectiveness, or customer satisfaction.

AmeriHealth Nebraska's performance improvement projects (PIPs) will support the advancement and acceleration of quality improvement services by building on expertise attained through almost 30 years of Medicaid experience to incorporate sound analysis, industry best practices, and tested implementation techniques. Our plans and interventions are designed to support and complement existing initiatives, increase access to evidence-based services, and promote awareness and positive behavior change. We understand the combination of access, evidentiary basis, and motivation necessary to move from a quality initiative to a replicable and well-established practice. The interventions that we implement will be designed to drive sustainable change for Nebraska Medicaid recipients.

As we frame the opportunity and begin to develop the plan, we ask ourselves three questions:

- What are we trying to accomplish?
- What changes can we make that will result in improvement?
- How will we know that the intervention resulted in an improvement?

We set "SMART" goals, ensuring that each is:

- **S**pecific
- **M**easurable
- **A**ttainable
- **R**ealistic
- **T**imely

Use of Evidence-Based Practices

AmeriHealth Nebraska uses evidence-based guidelines as the baseline for PIPs. Performance measurements for PIPs relate to the important aspects of care which are identified among applicable guidelines that we conclude are most likely to affect care and produce desired outcomes. Performance goals and benchmarks are identified based on performance targets, industry trends, state experience, and quality committee recommendations. Creation of benchmarks and goals include consideration of data from the following (though not all inclusive) data sources:

- HEDIS/CHIPRA
- CAHPS [Adult and Child versions]
- AHRQ Prevention Quality Indicators (PQIs)
- State data
- Provider satisfaction surveys
- Enrollee disenrollment surveys
- Utilization data
- Enrollee satisfaction data
- Access and availability data
- Internal service data
- Delegate subcontractor reports

Data as a Key Driver of Design and Implementation

AmeriHealth Nebraska regularly develops and monitors key performance indicator and quality activities to guide implementation of quality improvement program opportunities, and will utilize that experience when it proposes its QAPI Plan to DHHS. Key performance monitors include collection of data related to areas of clinical priority and quality of care and service. Objective, measurable, quality indicators are defined to provide a consistent means to evaluate internal performance and demonstrate quality of care and service to enrollees and improvements that positively affect the quality of care and services enrollees receive.

High-risk and high-volume aspects of health care delivery are prioritized for assessment, analysis and intervention. At least annually, data is collected to evaluate clinical outcomes, satisfaction and financial aspects of care and service and to identify opportunities for improvement. Every effort is made to collect and use timely, complete, and accurate data. Data used for evaluating performance include, but are not limited to:

- Access and availability data
- Claim data
- Clinical guideline performance studies
- Cultural and Linguistically Appropriate Service data
- Focused reviews
- Health Risk Assessment and Screening responses
- HEDIS and CHIPRA data
- Enrollee satisfaction data
- Enrollee opt-out data
- Medical record reviews
- PIP/outcome study analysis
- Pharmacy utilization data
- Provider and participant satisfaction survey results
- Physician office medical record reviews
- Quality indicator studies
- Sentinel condition analysis
- Utilization data

AmeriHealth Nebraska will incorporate internal performance targets, standards, and external benchmarks into our internal key indicator monitoring and reporting, as we work with the Nebraska Medicaid program to identify areas for additional analysis and, as necessary, implementation of quality improvement activities and corrective actions.

Each functional area of AmeriHealth Nebraska is responsible for reviewing and analyzing data findings and quality activities within the department. Included in the analysis, as applicable, are the following:

- Actual performance compared with established performance goals and thresholds
- Data trends

- Actions taken that positively impacted outcomes and action plans
- Resources and responsible persons to achieve desired result for measures not meeting expectations

The QAPIC and its subcommittees are responsible for reviewing and analyzing key performance monitoring data to evaluate internal and subcontractor performance and quality improvement activities. Our quality committees provide:

- Multidisciplinary oversight of key clinical and service performance indicators
- Coordination and integration of clinical and service improvement into organizational Quality Improvement (QI) activities
- Monitoring of targeted performance against actual performance
- Identification of areas for improvement based on review of data
- Implemention and/or oversight actions needed to achieve clinical, service and organizational objectives
- Monitoring of the effectiveness of action plans

These key performance indicators are collected and reported to the appropriate quality committee. This upward reporting provides ongoing feedback to each department on key performanee indicators and assists us in identifying opportunities for performance improvement.

As part of the planning process, we form a workgroup consisting of representation from stakeholders and subject matter experts. The workgroup conducts additional analysis using techniques appropriate to the identified opportunity. For example, to understand the cause of member dissatisfaction related to the primary care office, the group analyzed data and collected information to outline the drivers behind the dissatisfaction.

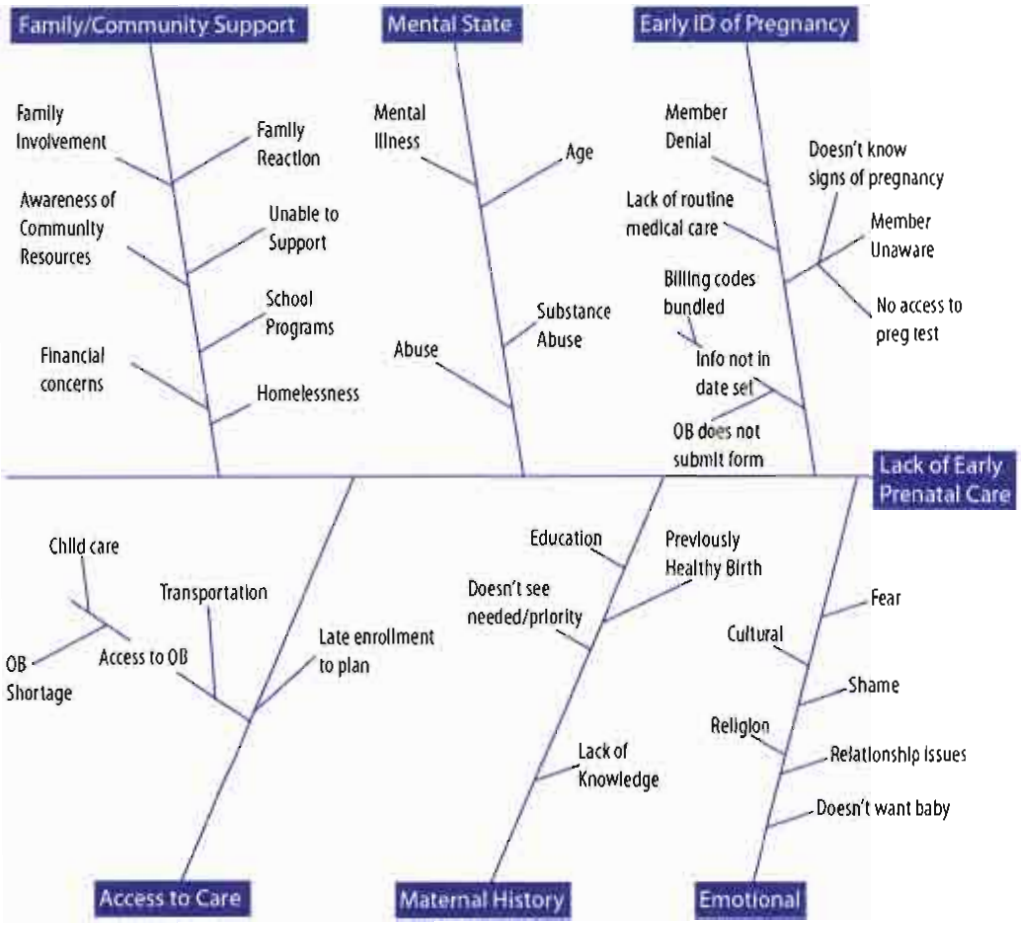

Figure 6: Drivers Behind Low Performance on Early Prenatal Care Metrics

To better understand and plan interventions to address women's preventive health measures, AmeriHealth Nebraska' affiliated plan in Pennsylvania, Keystone Mercy, conducted focus groups with women who were compliant with screening recommendations and those who were overdue or had no record of screening. We added supplemental questions to the CAHPS tool to understand the reasons that members had difficulty accessing care from a specialist. When considering high emergency room utilization, we identified otitis media as a high-volume/low-acuity ER diagnosis, and analyzed member zip codes from the claims for use in our Urgent Care Center contracting efforts.

Interventions are designed by the applicable work group based on understanding of the drivers, review of industry best practices, and consideration of input from stakeholders and subject matter experts. Intervention costs are weighed against the benefit from such interventions, and supplemental funding sources are considered. For example, when Pennsylvania introduced funding for Medicaid Pay-for-Performance, our Pennsylvania affiliates were able to use some of the incentive dollars that they anticipated would be earned to reimburse PCPs above the capitation rate for performing a cervical cancer screening (PAP test) in their office, one of the incented Pay-For-Performance measures. Other interventions of possible value to Nebraska might include contracting with a vendor

to provide network physicians with finger-stick lead screening test kits and implementing a point-of-service incentive program for enrollees receiving screening mammograms.

We understand that some projects have a lifecycle where results are not available until late in the next measurement period. Projects using HEDIS measures as metrics are one example. In these situations, we attempt to identify interim measurement strategies to assist us in performing ongoing evaluation of our efforts. For annual incremental goals, we use a formula to identify expected annual achievement where the goal is equal to the lower of five percent (or (1-x)/20, where "x" equals the baseline result).

Where possible, we use national benchmarks, such as the NCQA Medicaid HEDIS/CAHPS percentiles or state averages. When those metrics are not available, we draw upon our experience, looking for year-over-year improvement.

Quality Management Staffing

The QAPI program is supported by resources throughout our organization. AmeriHealth's Medical Director is the designated physician responsible for the medical leadership, oversight, and implemetation of AmeriHealth's QAPI program. The Medical Director, a Nebraska-licensed physician, will also be responsible for:

- Overseeing the coordination of QAPI activities identified in the QAPI Program and work plan
- Assisting in the development and implementation of medical policy, including recommendations for modifications to enhance efficiency and effectiveness
- Providing medical leadership, expertise, and education to the Medical Affairs Department including development, implementation and medical interpretation of medical policies and procedures,
- Serving as the chairperson of the QAPI committee
- Providing final determinations for payment of services based upon medical necessity or eligibility for outpatient and inpatient services, including delegated services
- Communicating with participating providers during the care management/utilization management process, in both outpatient and inpatient settings
- Providing formal communication to practitioners through the provider newsletter, integrating input from AmeriHealth's Nebraska operational areas and the QAPI Committee
- Educating participating physicians about AmeriHealth's Nebraska managed care philosophy while functioning as the medical liaison between the physician network and AmeriHealth Nebraska administration
- Intervening and negotiate with attending/consulting physicians in areas of questionable medical necessity, treatment, quality issues and discharge planning
- Coordinating with external review company with board-certified specialists to provide expertise in the development and/or revision of policies, problem-solving issues, care management and denials
- Participating in the review and resolution of Enrollee and provider appeals

Additional staff support for the QAPI program comes from the following Nebraska positions:

Director, Health Service Quality Improvement (healthcare professional with 3-5 years of related managed care and quality experience)

- Provides leadership and direction for the QAPI and Integrated Care Management Program
- Is responsible for the day-to-day activities and staff associated with quality activities, accreditation, and delegation oversight
- Analyzes effectiveness clinical and service quality initiatives
- Reports and tracks sentinel events and Enrollee complaints with potential quality of care issues
- Develops the QAPI work plan, program description and annual evaluation
- Reports quality issues for integration with the physician re-credentialing process
- Coordinates QAPI initiatives between all departments
- Develops and maintains QAPI policies and procedures and Quality Improvement program documents, including the QAPI program description, QAPI work plan and annual QAPI program evaluation
- Oversees implementation of clinical and service quality improvement studies and performance improvement initiatives
- Oversees collection and barrier analysis process for HEDIS and CAHPS data in conjunction with AmeriHealth's Medical Informatics Department
- Uses clinical knowledge and population-based data to oversee the development of condition management programs for each disease state and/or condition selected
- Develops and implements clinical protocols for the identification, screening/assessment, stratification, and implementation of interventions according to evidence-based clinical guidelines for chronic care management and maternity programs
- Identifies and coordinates activities to comply with NCQA accreditation standards
- Oversees delegation of oversight activities
- Serves as the quality management coordinator and performance/quality improvement coordinator for AmeriHealth in Nebraska

Director, Utilization Management (registered nurse with 3-5 years of related managed care experience)

- Plans, organizes and directs the development and implementation of Utilization Management activities
- Is responsible for the strategic planning for the functional areas. Ensures staff receive appropriate orientation, training and ongoing professional development to meet the needs of the population.
- Assists in establishing educating, monitoring and evaluating department goals and objectives
- Assists in the development, implementation, and ongoing improvement of the Utilization Management program in order to achieve the established organizational goals and vision and to maintain compliance with applicable standards and regulations
- Provides functional support to clinical and non-clinical staff to ensure consistency and conformance to all applicable standards and regulations
- Coordinates communication between departments and clinical support team

- Assists with establishing outcome measures for each program and for ensuring necessary data collection
- Measures the effectiveness of the program and the health status and quality of life of the populations served using the agreed upon quality of life and health status outcome indicators; satisfaction data and other performance indicators

Director, Network Management (2-3 years managed care provider contracting experience)

- Is responsible for day-to-day network contracting and provider relationship activities
- Oversees provider performance measurement and data distribution
- Collaborates with medical management staff in the design and implementation of programs to improve clinical outcomes and provider performance

Manager, Medical Economics (2-3 years of data management and informatics experience)

- Is responsible for the day to day informatics activities
- Oversees HEDIS, CAHPS and other QAPI-related data collection and analysis
- Is responsible for data reports and analysis for Medical Management to assist in managing medical resource utilization of enrollees and improving enrollee health outcomes

Lead, Rapid Response/Outreach (1-2 years of managed care call center and enrollee outreach experience)

- Uses population-based data to oversee the coordination of rapid response and outreach efforts and guide implementation and support of new clinical programs
- Monitors progress of the internal and external programs, and evaluates the effectiveness of each program
- Coordinates and monitors implementation of new clinical programs for internal and external clients
- Assists with establishing outcome measures for each program and for ensuring necessary data collection

Lead, Credentialing (1-2 years of managed care credentialing experience)

- Is responsible for day-to-day operations of the Credentialing Department
- Monitors credentialing and re-credentialing activities
- Ensures that practitioners and providers are credentialed and re-credentialed according to all applicable laws and regulations, including DHHS regulations and NCQA standards
- Reviews and updates credentialing policies and procedures annually or on an as needed basis to ensure compliance with applicable regulatory and accreditation requirements, including DHHS and NCQA standards

Lead, Service Operations (1-2 years of claim payment and contracting experience

- Provides leadership and direction for service operations quality initiatives
- Oversees the development and maintenance of service operations policies and procedures

- Is responsible for the coordination and training of service operations associates on compliance and accreditation initiatives
- Provides oversight to the enrollee satisfaction process
- Provides general direction for identifying and coordinating service operation activities to comply with NCQA standards
- Is responsible for the service operations quality improvement activities

Quality Assessment and Performance Improvement Nurse (registered nurse with 1-2 years healthcare quality experience)

- Performs quality of care reviews
- Assists with QAPI initiatives and data collection/analysis
- Participates in activities to maintain compliance with State regulations, NCQA standards and other applicable laws and regulations for quality activities

The adequacy of resources involved in the QAPI Program is assessed and adjustments are made as needed throughout the year to support program goals. The QAPI Program is supported by staff-level resources throughout the organization. Quality is a component of every staff member's role.

Separation of Responsibilities between UM and QAPI Staff

Utilization Management (UM) and QAPI are separate, but inter-related departments within AmeriHealth Nebraska's operating structure. Each department has staff dedicated to the respective functional role. Utilization Management nurses and technicians collect clinical information and process requests for medical necessity. Quality management nurses and specialists investigate potential quality of care concerns, conduct provider and enrollee education sessions related to quality initiatives and collect and analyze outcome data related to performance improvement projects.

The UM program is one component of AmeriHealth Nebraska's QAPI program. Oversight for both programs is provided through the QAPI Committee. Staff in each department is educated on the functions of the other area and have clear pathways to support the respective program goals. The UM staff receive information, tools and data to promote QAPI goals and initiatives.

For example, the UM staff receive an alert on their screen when they key in the ID number for a diabetic enrollee who has not had an HgbA1c measurement in the last year. This allows the UM nurse or technician to remind the practitioner of the needed test and assist with scheduling. The UM staff are also educated on the process to identify and refer potential quality of care concerns for investigation. Conversely, QAPI staff receive education on UM and Care Management programs and policies, so they can make referrals for UM intervention or education or Care Management services.

QUESTION 74

Describe your MCO's process to evaluate its own QAPI program.

AmeriHealth has a strong history of performing quality program evaluations and using the results to drive improvement in our health plans. We evaluate our results against internal and external program

goals. Multiple data sources are used for the evaluation including, but not limited to, utilization, clinical outcomes, satisfaction and process metrics. Results of the evaluation are used to guide program goals and changes for the next measurement period. We formally evaluate our QAPI program at least once a year, and submit the evaluation to our Board of Directors.

Process for Evaluation

Progress toward QAPI goals and performance on key measures is monitored throughout the year through updates to the QAPI work plan. A full evaluation of program results, including overall effectiveness and demonstrated improvement, occurs annually.

Each functional area is responsible for reviewing and analyzing the data findings and quality activities within their department. Included in each department's analysis, as applicable, are the following:

- Actual performance compared with established performance goals and thresholds
- Data trends
- Actions taken that positively impacted outcomes and action plans
- Resources and responsible persons to achieve desired results for measures not meeting expectations

The AmeriHealth Nebraska management team oversees this process by reviewing and analyzing the key performance monitoring data to evaluate internal and subcontractor performance. The management team provides multidisciplinary oversight and peer-to-peer support for each departmental manager in the following ways:

- By reviewing key clinical and service performance indicators
- By coordinating and integrating clinical and service improvement into organizational quality improvement activities
- By monitoring targeted performance against actual performance
- By identifying areas of improvement based on a review of data
- By implementing and/or overseeing actions needed to achieve clinical, service and organizational objectives
- By monitoring effectiveness of action plans.

After internal department review, results are reported to the appropriate committee within AmeriHealth Nebraska's Quality Committee Structure, outlined in the below diagram.

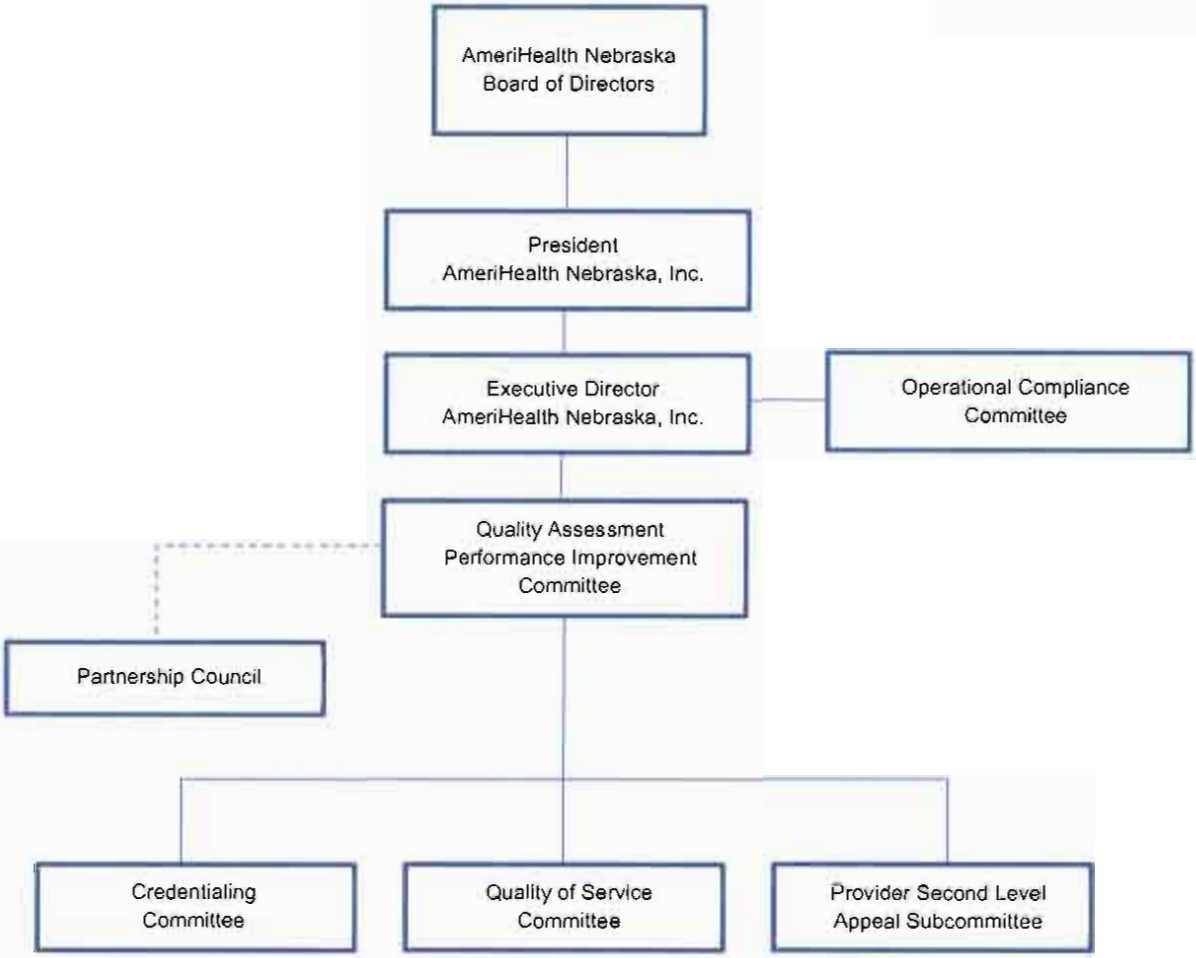

Figure 7: Quality Committee Structure

Annual Evaluation

In keeping with our tested processes, a comprehensive evaluation of the QAPI Program is completed annually (and as needed) to measure its effectiveness. The annual QAPI program evaluation will include an assessment of progress toward the annual goals outlined at the start of the program year. Results for each goal are documented, along with an overview of barriers and interventions implemented during the year. Results are analyzed to indicate whether or not the goal was met, with drill-down analysis conducted to understand the drivers of the results.

For findings that do not meet organizational goals, an analysis is completed with the organizational staff so that potential barriers can be addressed. This thorough analysis includes additional data to assist in the identification of opportunities for improvement.

The comprehensive evaluation includes recommendations for improvement in the QAPI Program, proposes goals and objectives for the following year, and identifies the resources necessary to

accomplish the proposed goals and objectives. The QAPI evaluation is used to determine the QAPI program description and work plan revisions for the following year.

Evaluation Drives Improvement

In our rural Pennsylvania plan, a QAPI Program goal was established around improving Chlamydia screening for women in response to a continued rise in the incidence of the disease in the Lehigh-Capital zone in which the plan operates. The plan developed educational materials and campaigns that promoted screening in the different communities throughout the region. Special efforts were made to engage the Latino population, who resided in pockets throughout the region. The plan also worked with providers to promote payment policies that reimbursed PCPs for performing PAP smears and Chlamydia screening in their offices. The plan also educated PCP offices on urine testing as a screening method. Year-over-year testing rates improved significantly, with a 5.4 percent increase between the last two measurement years.

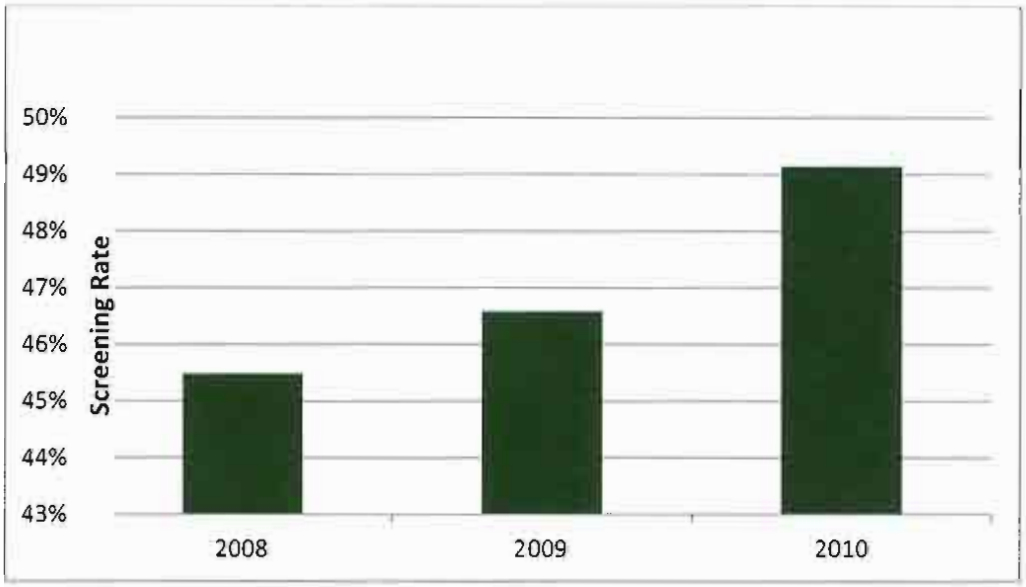

Figure 8: Overview of Chlamydia Screening Improvement Rate

In another example, ongoing evaluation of Provider Claim Service Unit call answer time in our South Carolina plan during 2010 revealed that performance goals of an Average Speed of Answer (ASA) less than or equal to 30 seconds and an abandonment rate of less than 5% were not being met. Analysis of the call data showed a marked increase in call volume. Drill down analysis looking at call type identified that the excess calls were related to a state-mandated claim rebasing project that required reprocessing of hospital claims, many of which had to be reprocessed manually. The department took several actions:

- Three (3) additional FTEs were hired and trained (by May of 2010)
- A second call queue was created allowing simple calls to be handled by one team and moving complex calls to a team with a higher skill level
- A new supervisor with experience in call center processes was added to the team

- Staff training was augmented to address issues identified by error trends and keep associates informed of updates and changes.

As a result, performance improved steadily beginning in June with both 3rd and 4th quarter results meeting goals.

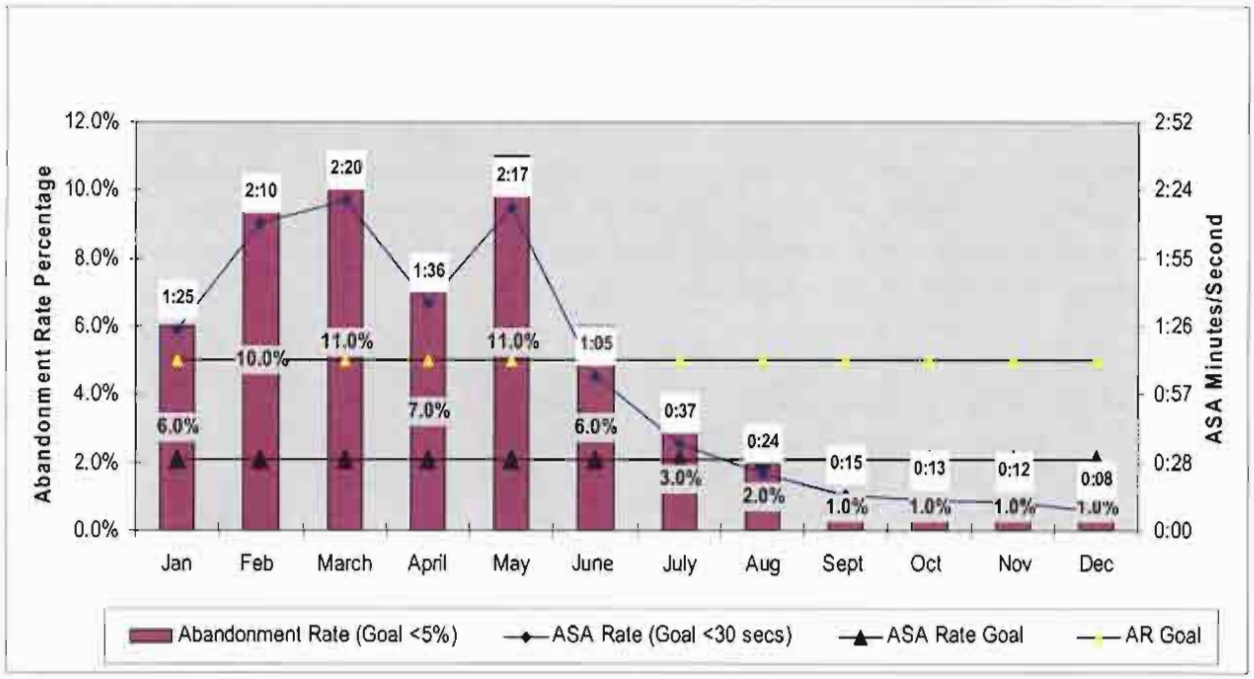

Figure 9: 2010 PCSU Telephone Abandonment Rate/ASA Rate

Evaluating Quality in Nebraska

We understand and agree that AmeriHealth Nebraska will be required to document and report on several State- and federally mandated quality assessment and performance improvement program–performance measures on an annual basis as part of a Quality Assessment and Performance Improvement (QAPI) Program work plan. We understand that the State and other stakeholders may also specify specific performance measures and topics for performance improvement to be required. The aim of these reports is to describe the mechanisms that AmeriHealth Nebraska has in place to: 1) detect under/overutilization of service; and 2) assess the quality and appropriateness of care furnished to enrollees with special health care needs. These annual QAPI reports include, but may not be limited to, the following:

- Compliance with State-mandated performance measures;
- Compliance with CMS-mandated Children's Health Insurance Program Reauthorization Act of 2009 (CHIPRA) Quality Measures;
- Compliance with Adult Quality Measures (as per Section 2701 of the Affordable Care Act or ACA);
- Results of Consumer Assessment of Healthcare Providers and Subsystems (CAHPS®) surveys (a series of NCQA-certified member satisfaction surveys which include CAHPS®

Adult surveys, CAHPS® Child surveys, and CAHPS® Children with Chronic Conditions surveys);

- Provider satisfaction surveys (survey tool and methodology to be submitted to the State for approval prior to administration); and
- Reports on status and results of performance improvement projects (designed to achieve significant and sustained improvement in clinical and nonclinical care areas, thereby having a favorable effect on health outcomes and enrollee satisfaction).

QUESTION 75

Provide examples of performance improvement projects conducted by your MCO.

AmeriHealth Nebraska will conduct performance improvement projects that are designed to achieve, through ongoing measurements and intervention, significant improvement sustained over time, in clinical care and nonclinical care areas expected to have a favorable effect on health outcomes and enrollee satisfaction. We will report the status and results of each project to the State as requested. Performance improvement projects will involve the following:

- Study topic and question as determined by the State;
- Study indicators and goals;
- Study population;
- Measurement of performance using objective quality indicators;
- Evaluation of findings from data collection;
- Implementation of system interventions to achieve improvement in quality;
- Evaluation of the effectiveness of interventions; and
- Planning and initiation of activities for increasing and sustaining improvement

These performance improvement projects are completed in a reasonable time period, so as to generally allow information learned from the success to support new information and processes on quality of care every year.

AmeriHealth Improvement Projects

AmeriHealth has a strong track record of improving clinical outcomes and reducing medical costs in the Medicaid population whose care we have managed. In evaluating our programs, we analyze a combination of utilization, cost and clinical outcome data. This gives us a complete view of our impact on the member's health status. We also compare members receiving the intervention with a control group, when possible, to evaluate the difference between populations. The examples below highlight our experience with several programs, including examples of how we review our own programs.

Results of our QAPI program work plans will be reported to the State annually, as per the timelines in the RFP. Yearly evaluations of our QAPI programs will also be followed under these timelines. In the unlikely event that the QAPI program does not meet the State's requirements, AmeriHealth will submit the necessary plans to correct any deficiencies in accordance with C.7.h.

Improving Health Status

Table 4: Improving Prenatal Care and Birth Outcomes

AmeriHealth Market: Select Health of South Carolina (SHSC)		
Topic	Improving Prenatal/Postpartum Care	Type: Clinical
Relevance	**Preterm births are a significant national issue** Statistics (March of Dimes) show that rates for preterm births and low birth weight infants continue to rise throughout the United States over the last decade. The long term effects of prematurity and low birth weights have been well documented in the form of chronic illnesses, delayed development and learning disabilities. NCQA reported in its 2005 State of Health Care Quality that mothers who receive no prenatal care have an infant mortality rate over five times that of mothers whose prenatal care is initiated in the first trimester of pregnancy. **Pregnancy impacts a significant portion of the Select Health population.** Select Health has reported pregnancy-associated diagnoses, both inpatient and outpatient, among its top 10 reported diagnoses for several consecutive years. The majority of Select Health membership is made up of children and women of childbearing age. Based on the prevalence of this diagnosis and the membership demographics of the plan, Select Health has elected to concentrate resources in the development of a prenatal health management program targeting high and low-risk pregnant members. Select Health implemented a high-risk prenatal program (Healthy Babies) July 1st 2000. **Prenatal care is an important determinant of birth outcomes.** One of the most important factors that impact pregnancy outcomes is the quality and quantity of prenatal care. It has been recognized that prenatal care leads to healthier births. For every dollar spent on providing adequate prenatal care to low-income women, avoiding direct medical care for a low-weight baby during its first year of life could save $3.38 per member per month. (S.C. DHEC Healthy People Living in Healthy Communities) Birth outcomes in South Carolina are related to prenatal care experience. The March of Dimes reports the following 2005 statistics for the South Carolina population (57,711 births): 10.2 % of infants were born low birth weight (less than 2500 grams)	

AmeriHealth Market: Select Health of South Carolina (SHSC)	
	2.0 % of infants were born very low birth weight (less than 1500 grams) 15.6 % of infants were born preterm (less than 37 weeks gestation) 2.8 % of infants were born very preterm (less than 32 weeks gestation) 69.0% of live births were to women receiving early prenatal care, 23.6% were to women beginning care in the second trimester, and 7.4% were to women receiving late or no prenatal care 1 in 14 infants (7.4% of live births) was born to a woman receiving late or no prenatal care **South Carolina DHEC reports the following birth statistics for the 2006 reporting year: (births 62,191)** 8.3 % of infants were born with low birth weight (less than 2500 grams) 1.9 % of infants were born with very low birth weight (less than 1500 grams) 10.0 % of infants were born preterm (less than 37 weeks gestation) 2.2% of infants were born very preterm (less than 32 weeks gestation)
Baseline Data	2006 Calendar Year results as measured through HEDIS 2007
Goal	Achieve the NCQA 90th percentile for each measure. Annual incremental goals are set using the following formula: X + ((1-X)/20), where X = baseline Up to a maximum of 5% (5% change in one year is the highest realistic annual goal
Benchmark	NCQA 90th Percentile
Barriers	Timely identification of pregnant members and early risk factors for pregnancy to encourage appropriate prenatal care. Members do not realize the importance or need for consistent prenatal care. Provider practice variation in adherence to recommended guidance for appropriate use of 17-P by the American College of Obstetricians and Gynecologists. High-risk behavior, lifestyle choices of pregnant members contributing to

AmeriHealth Market: Select Health of South Carolina (SHSC)	
	poor birth outcomes.
Interventions	1. Monthly Sixth Omnibus Budget Reconciliation Act (SOBRA) maternity identification report used to identify pregnant members and conduct outreach to encourage prenatal care. The report allows the prenatal team to identify pregnant members early for prenatal outreach interventions to establish more consistent prenatal care. Members identified are initially contacted by a CSR in member services and then referred to the prenatal team if risk factors are identified during the outreach call. 2. Network management team education to providers on the risk assessment form though provider site visits and a provider newsletter article to state the importance of the form in identifying high risk members for case management. 3. Outreach campaign targeting "first time" moms, emphasizing the importance of prenatal care, addressing any misconceptions or lack of knowledge 4. Identifying pregnant members for early outreach who are on the plan, but have not been identified through the use of: a. Maternity claim reports b. Pharmacy claim report to identify high risk pregnant members through prescribed medications (ex: anti-hypertensive, anti-virals, insulin, oral hyperglycemic agents and/or tocolytics) for targeted member outreach 5. Educational visits to OB providers in conjunction with a representative from the plan's contracted OB home care vendor, distributing material on OB case management services provided by the vendor and SH that are covered by the plan. 6. Articles placed in the "Healthy Now" member newsletters to emphasize the guidelines for appropriate prenatal care. 7. Promotion of the "Text4Baby" national program. This program provides maternal health information and topics via phone text messaging 8. Guidelines for appropriate use of 17-p by the American College of Obstetricians and Gynecologists posted on the plan's website for provider access 9. Promotion of the plan's 17-P program and guidelines article in the Provider Newsletter 10. On site visits to high volume providers by prenatal staff to provide education regarding the plan's requirements for 17-P 11. Development of universal 17-P authorization form for all SC MCO's 12. Begin providing alternatives to identified high risk members on bed rest or

AmeriHealth Market: Select Health of South Carolina (SHSC)

non-compliant with their 17-P treatment plan through the provider's office. The plan's contracted OB home care vendor to provide members with 17-P injections and monitoring in their home.

13. Referral of first time pregnant mothers to the Nurse Family Partnership program in the low country of South Carolina.
14. This program will follow the pregnant mother and child with mentoring and education for two years to increase compliance with improved healthcare
15. Collaboration with community liaison for community baby shower. This is in coordination with the March of Dimes. This event will promote education on the importance of early and consistent prenatal care

Results

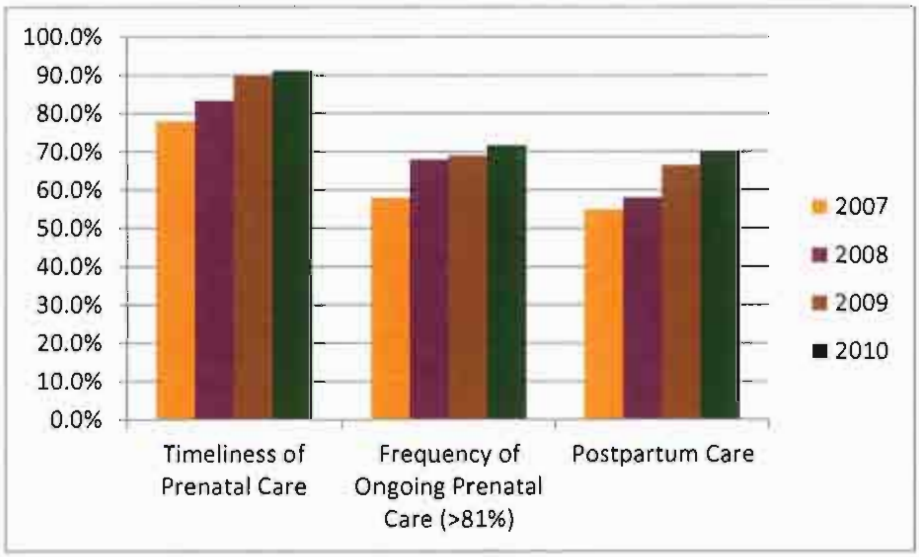

Figure 10: Improvement in Pre and Post-natal Care

AmeriHealth Market: Select Health of South Carolina (SHSC)	
Results	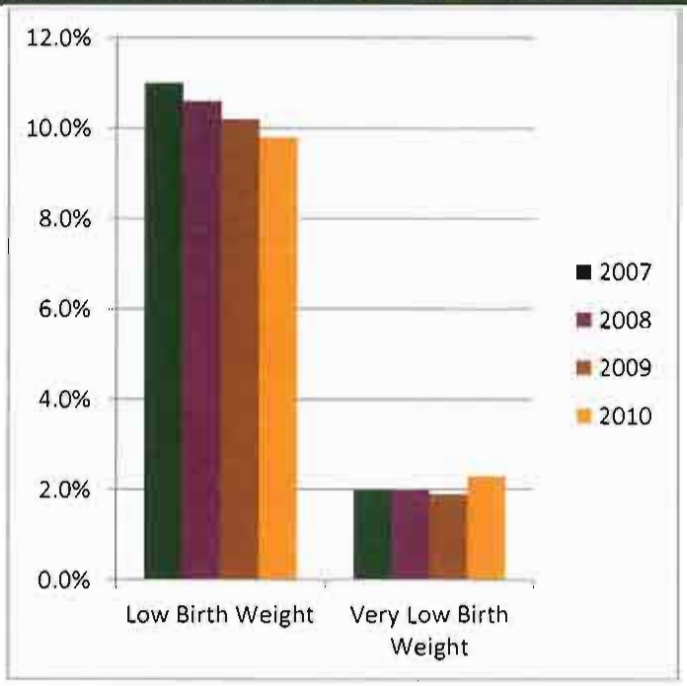 Figure 11: Improvement in Birth Weights
Analysis	Timeliness of Prenatal Care results for 2010 were 91.13%, above the National Medicaid 75th Percentile Frequency of prenatal care (members who received at least 81% of their expected number of prenatal visits) results for 2010 were 70.1%, continued to rise as well, and placed well above the Medicaid Mean of 62.60% and at the 75th percentile. Postpartum care results for 2010 were 71.62%, above the Medicaid Mean of 58.51% and the 75th percentile threshold. All three measures improved, but fell short of the 90th percentile, indicating continued need for improvement.

AmeriHealth Market: AmeriHealth Mercy Health Plan – Central Pennsylvania		
Topic	Improving the Management of Diabetes in the Latino population through screening measures	Type: Clinical
Relevance	**Diabetes is a significant national issue, especially among the Latino population.** There are 23.6 million people in the United States, or 8.0% of	

AmeriHealth Market: AmeriHealth Mercy Health Plan – Central Pennsylvania

the population, who have diabetes. Of those, 17.9 million people were diagnosed with diabetes and 5.7 million were estimated to be undiagnosed. The total prevalence of diabetes increased 13.5% from 2005 to 2007. A 2004-2006 national survey for people aged 20 years or older indicated that 6.6% of non-Hispanic whites, 10.4% of Hispanics and 11.8% of non-Hispanic blacks had diabetes.

Complications of diabetes include: heart disease and stroke, hypertension, blindness, kidney disease, amputation, impairment of the nervous system, and increased dental disease. Poorly controlled diabetes can complicate pregnancy and pose a risk to both mother and child. The risk for death is twice that of people without diabetes. Total cost of diabetes in the United States in 2007 was estimated at $174 billion (direct = $116 billion and indirect = $58 billion). Average medical expenditures among people with diabetes were 2.3 times higher than what expenditures would be in the absence of diabetes. [1]

Diabetes disproportionately burdens Hispanics. Although the prevalence of diabetes is found across all racial, ethnic and socioeconomic groups, some groups are disproportionately burdened by diabetes. The Pennsylvania Diabetes Action Plan 2007 indicated that Hispanics are more likely to have diabetes than White Non-Hispanics, 8.9% compared to 7.6%, respectively. The report refers to "health disparities" with respect to differences in health status, the delivery of health services or the use of health services that occur by gender, race and ethnicity, education and income, disability and geographic location. The report also indicates that since 1990 the death rate for Hispanics has been higher at times than for Whites. The Healthy People 2010 Objective (age-adjusted to 2000 standard population, rates per 1,000 ages 18+) states that the age-adjusted rate per 1,000 diagnosed with diabetes is three times to five times higher than the Healthy People 2010 Goal. In 2005, the Pennsylvania death rate per 1,000 for the Hispanic population was 78+ as compared to White non-Hispanics of 69±.

Diabetic Hispanic AMHP members have poorer diabetes monitoring performance than non-Hispanic diabetic members.

Latino individuals with diabetes comprise approximately 4% of the AMHP population. Review of claim data indicates approximately 4,300 AMHP members (4,700 including pediatric members) have diabetes.

AMHP data show that Hispanics are less likely to have their HbA1c tested than their White and non-Hispanic counterparts, 81% compared to 85%,

AmeriHealth Market: AmeriHealth Mercy Health Plan – Central Pennsylvania

	respectively. Also, when compared to their Asian counterparts, Hispanics were less likely to have an LDL-C screening done, 67% compared to 36%, respectively. Our membership has seen a steady growth in two counties which comprise the highest population of Latino members as compared to the other counties in the AMHP service area. Because of the growing diabetic population in these counties particular interventions have been designed to address the cultural barriers in order to fight the disease. *References:* • Centers for Disease Control, www.CDC.gov, 2008 • American Diabetes Association, www.diabetes.org/diabetes-statistics/prevelance.jsp, 2/23/2006
Baseline Data	2006 Calendar Year results as measured through HEDIS 2007
Goal	Achieve the 90th NCQA percentile for each measure. Annual incremental goals are set using the following formula: X + ((1-X)/20), where X = baseline Up to a maximum of 5% (5% change in one year is the highest realistic annual goal)
Benchmark	NCQA 90th Percentile
Barriers	AmeriHealth Mercy Health Plan conducted research to collect information from compliant and non-compliant diabetic members to determine possible barriers to care. The research included two focus groups held in May 2008, 24 in-depth interviews conducted in June 2008 and a quantitative survey completed in July 2008. Among diabetics surveyed, 18% reported not having had an HbA1c in the last 12 months (non-compliant 17%; compliant 22%). Despite fewer Whites reporting that they had a glucose monitor, 86% of diabetic Whites reported a higher testing compliance rate than Hispanics (75%). The survey assessed the potential barriers to care influenced members' decisions to see a physician. **Common barriers identified by focus groups, the ADA and CDC include:** Member knowledge deficit of the long-term effects of diabetes. The side effects and complications of diabetes tend to not appear until later in the disease. Since members do not see immediate consequences of poor control,

AmeriHealth Market: AmeriHealth Mercy Health Plan – Central Pennsylvania

	they do not prioritize screening measures and treatment. Transportation is a barrier against obtaining preventive health services. Availability of healthy and culturally relevant diet options. Health disparities can also be related to unequal access to healthy food, as well as to lack of knowledge regarding culturally acceptable food alternatives. Evidence suggests that poor access to healthy food in neighborhoods is associated with poor food outcomes Fear of needles; fear of pain.
Interventions	**During the measurement years, various interventions were identified and implemented. These interventions included:** Diabetes Day Events conducted at Centre De Salud – including a Promotora program to train community members as healthy diabetes advocates/lay educators and distribution of Platillos Latinos !Sabrosos y Saludables! (Delicious Heart Healthy Latino Recipes) cookbook. Implemented changes in the New Member Portal with various educational topics in Spanish and English. Implemented NaviNet at all provided sites allowing providers to access the members gaps in care, run the individual office's report and identify/target at risk members with care gaps. Diabetes education program done at multiple sites/counties by community outreach staff (clinics, doctor's offices, churches and community centers). Case management outreach calls to coordinate provider visits and laboratory testing and pharmacy needs. Diabetic wellness workshops conducted at health fairs. Pharmacy mailing to the members regarding medication adherence, lipid and HgbA1c testing. Pharmacy mailings to providers regarding members who they serve who exhibit high HgbA1c results. Member newsletters with diabetic information. Educational In-services for staff to increase their diabetic knowledge.

AmeriHealth Market: AmeriHealth Mercy Health Plan – Central Pennsylvania

Results

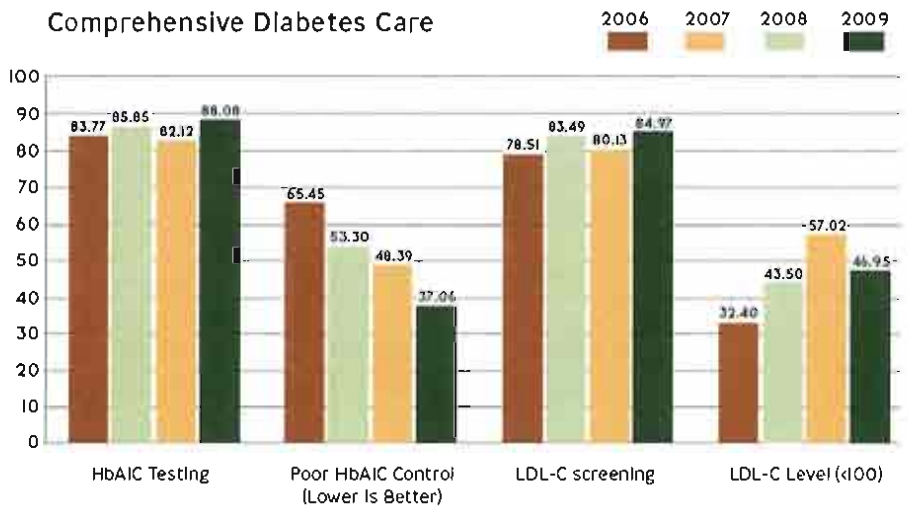

Figure 12: Improvement in Diabetes Management

Analysis

The analysis showed a significant improvement for both LDL and HgbA1c management measures for the Latino population, exceeding the incremental improvement goals, with the exception of LDL management in year three. Both LDL screening and management were in the 90th NCQA percentile for year 3, with HgbA1c testing and poor control in the 75th and 50th percentiles, respectively. A comparison of the Hispanic population versus the non-Hispanic population showed the Hispanic population has a higher testing rate for both HgbA1c and LDL as compared to the non-Hispanic population.

Improving Provider Service

Another example is how we have used outcome data to improve provider service. Ongoing monitoring of Provider Claim Service Unit (PCSU) call answer time in our South Carolina plan during 2010 revealed that performance goals of an Average Speed of Answer (ASA) less than or equal to 30 seconds and an abandonment rate of less than 5 percent were not being met. Analysis of call data showed a marked increase in call volume. Drill-down analysis looking at call type identified that the additional calls were related to a state-mandated claim-rebasing project that required reprocessing of hospital claims, many of which had to be reprocessed manually. The plan took several actions:

- Three additional full-time employees were hired and trained
- A second call queue was created, allowing simple calls to be handled by one team and moving more complex calls to a team with a higher skill level
- A new supervisor with experience in call center processes was added to the team
- Staff training was augmented to address issues identified by error trends and keep employees informed of updates and changes

As a result, performance improved steadily beginning in June with both 3rd and 4th quarter results, and performance goals were met.

Figure 13: 2010 PCSU Telephone Abandonment Rate/ASA Rate

Improving Process Efficiencies through Information Sharing

AmeriHealth uses robust information sharing capabilities through our Provider Portal to improve clinical outcomes for our members. Through this initiative, we have created online capabilities for providers to access and use critical information on needed health care services (Care Gaps) during a member encounter. Every time a provider does an on-line check of the member's eligibility, information on unmet health care services is displayed along with the eligibility information. The purpose of these "Care Gap alerts" is to ensure the provider is aware that the member is overdue for one or more of over 30 care needs from breast cancer screens to asthma medication check-ups. Providers typically check the patient's eligibility via the Provider Portal when the member schedules an appointment or appears for a visit. If the member has a Care Gap, the alert flashes on the eligibility screen and allows the provider to print the information for inclusion in the member's chart. The provider can open up the alert, displaying all Care Gaps that are overdue as well as those that have been met. The provider can print the Care Gap information and put it in the chart. When a health care

provider sees the patient, the information is easily available and can be addressed. (Additional descriptions and illustrations of this functionality can be found in Question 45).

Alerts are sent on Care Gaps that relate to preventive health and chronic disease management. Chronic disease alerts are provided for asthma, coronary artery disease, and diabetes care. Alerts are also provided for preventive care, including breast cancer and cervical cancer screening, colorectal screening, and vaccinations. Nationally recognized standards for care are used to determine if a care needs exists.

Using the eligibility check process to deliver this important information has several benefits. First, eligibility is checked on almost every member during a visit to a provider. Over 2.4 million web eligibility checks were made by providers for Pennsylvania affiliates' lines of business alone in 2008. Second, obtaining the information is easy because it fits nicely with the existing office workflow. Third, the information provided is actionable, since the patient is already coming into the office for a visit.

Care Gap alerts are an important method for promoting appropriate care when a patient comes in for a visit. However, providers also need a mechanism to identify needs for their patients who have not made an appointment. For this need, AmeriHealth developed a set of easy-to-use Care Gap reports that providers can also access through NaviNet. These reports assist primary care providers to identify any member in their practice who might be overdue for a screening or chronic care visit. Providers have the ability to customize the reports to meet their practice needs. Reports are available both for printing and as an electronic version that can be downloaded.

Provider Response

Providers have responded enthusiastically to the availability of the Care Gap information. Dr. Stephen Diamantoni, who manages a multi-office primary care practice in the rural Lancaster, Pennsylvania area, reported, "This is a perfect example of how the health plan and the provider can use technology to improve patient care. I wish all the health plans were doing this." Other practices have begun to use the report capability to support their own internal quality improvement efforts.

One of the mechanisms we use to evaluate the effectiveness of our Care Gap strategy is to compare the percent of Care Gaps closed for members where the provider viewed the detail associated with the Care Gap alert. A "closed" Care Gap is one that is removed from the data set because the member received the service. In one review, we looked at three populations of members who had Care Gaps at the start of the measurement period: members who did not have eligibility checked through the Provider Portal during the period; members who had an eligibility check, but where the Care Gap detail was not viewed; and members who had an eligibility check where the Care Gap data were viewed.

Figure 14: Percent of Care Gaps Closed

The finding showed that there was a nine-point improvement where gaps were viewed, a better than 25 percent improvement.

Realizing Cost Savings

Embedded Care Management

AmeriHealth's Pennsylvania plan implemented an innovative care coordination program aimed at improving care coordination for members in a clinic setting. In the program, AmeriHealth placed a Care Manager in the clinic office, working with the clinic's staff and interacting with plan members during their visits. The embedded Care Manager shared information on filled prescriptions, Care Gaps, emergency room visits, and inpatient admissions with the office staff to assist them to prepare for the member's visit. The Care Manager helped to supplement the member's health care by addressing the members' social concerns such as transportation and child care, and by providing coaching on self-care issues such as medication adherence and preventive care measures. In addition, the Care Manager assessed each member for ongoing needs and coordinated care management services for the member in between visits.

The Care Manager also facilitated proactive outreach to members of the practice who had not had a visit in the last year or who were missing key recommended services (Care Gaps). The program resulted in decreased health care costs, a decrease in the average length of stay, a decrease in inpatient days and reduced readmission rates for the pilot population. When the most recent 12 months were compared with the prior 12 months, the following key changes were observed:

Members managed by the embedded Care Manager had:

- 10 percent decrease in hospital admissions
- 6 percent decrease in ER visits
- $3.88 per member per month cost decrease

In contrast, members managed by the more "traditional" telephonic case management approach at other PCP practices in that health system over the same 12 month period, had:

- 11 percent increase in hospital admissions
- 1 percent decrease in ER visits
- cost increase of $137.95 per member per month

Gross savings and cost avoidance recognized through implementation of the on-site case management pilot was nearly $600,000. In addition, the practice saw increased persistency (fewer members changing primary care providers). The success of this program was featured in an edition of *Health Affairs* journal, presented to the Centers for Medicare and Medicaid Services during the 2010 Health Affairs Innovations conference and recognized with the Medicaid Health Plans of America Innovation Award.

Keystone Mercy Health Plan, AmeriHealth's Pennsylvania Affiliate, received the 2011 Medicaid Health Plans of America Innovation Award for its Embedded Care Management program.

Performance-Based Contracting

AmeriHealth's Pennsylvania plan entered into a performance based contract with a large tertiary care hospital system in March of 2010. The shared objective was to reduce costs and improve the delivery of care to members. The reduction in cost is measured annually and the savings associated with the performance metrics are shared equally between the health plan and the health system.

The performance program includes two key goals:

1) To reduce the number of readmissions for conditions that could or should have been treated during the previous admission

2) To encourage admission to the most appropriate level of care at the system's acute-care facilities by reducing the number of short-stay admissions.

To accomplish the first goal, we developed a multi-year pay for performance model based upon 3M's Potentially Preventable Readmission (PPR) Classification System. The PPR Classification System is a clinically based classification system that identifies acute care hospital readmissions that are potentially preventable (based on discharge data and proprietary 3M clinical guidelines). A reduction in readmissions is a direct savings to the plan and the incentive program shares 50 percent of these savings with the hospital system.

To accomplish the second goal, a performance model was developed that encourages admission to the most appropriate level of care at the system's acute-care facilities by reducing the number of short-

stay admissions (defined as inpatient cases that have a length of stay that is less than two days). The system receives incentive compensation based on the difference between the expected cost for the expected short-stay admission rate for the measurement year and the actual cost for the actual short-stay admission rate for that year. The short stay incentive is designed to reduce these types of cases that would otherwise be admitted.

Based upon the most recent measurement period, these two cost and quality initiatives have resulted in a reduction in medical expense of approximately $2 million.

As we strengthen our relationship with Nebraska providers, we will evaluate the utility of these and similar programs for AmeriHealth Nebraska.

QUESTION 76

Describe the policies and procedures your MCO will put into place to control avoidable hospitalizations and hospital readmissions.

AmeriHealth Nebraska takes a multi-step approach to impact avoidable hospitalizations and readmissions. Our approach incorporates provider and community agency partnerships, along with proactive outreach and follow-up post discharge.

Our goal is to assure members have access to care and also to assure it is the correct level of care. To achieve this goal we conduct prior authorization review of non-emergency inpatient admissions. During the prior authorization process we request health care information to determine the medical necessity for inpatient care. If the patient's clinical condition and care needs do not indicate that inpatient care is medically necessary we work with the provider to arrange services at an alternate level of care. In these circumstances an inpatient admission can be avoided if the patient has access to outpatient surgery, home health services or other community support. The Medical Director is also available to consult with the admitting physician if needed. Through this collaborative process we can avoid unnecessary hospitalizations. AmeriHealth Nebraska will also collaborate with hospital care management and discharge planning teams to provide contact information and understand how the facility's care management function is organized. We will also take the opportunity to educate hospital employees on the network home health and equipment providers, and demonstrate the tools available on our Provider Portal. We have commenced discussions with key hospital providers and started developing plans to coordinate the care of our Nebraskan enrollees.

We track our success using the Potentially Preventable Readmission (PPR) algorithms developed by 3M Health Information Systems. As demonstrated by the below chart, we have successfully decreased PPRs in each of the states where we operate.

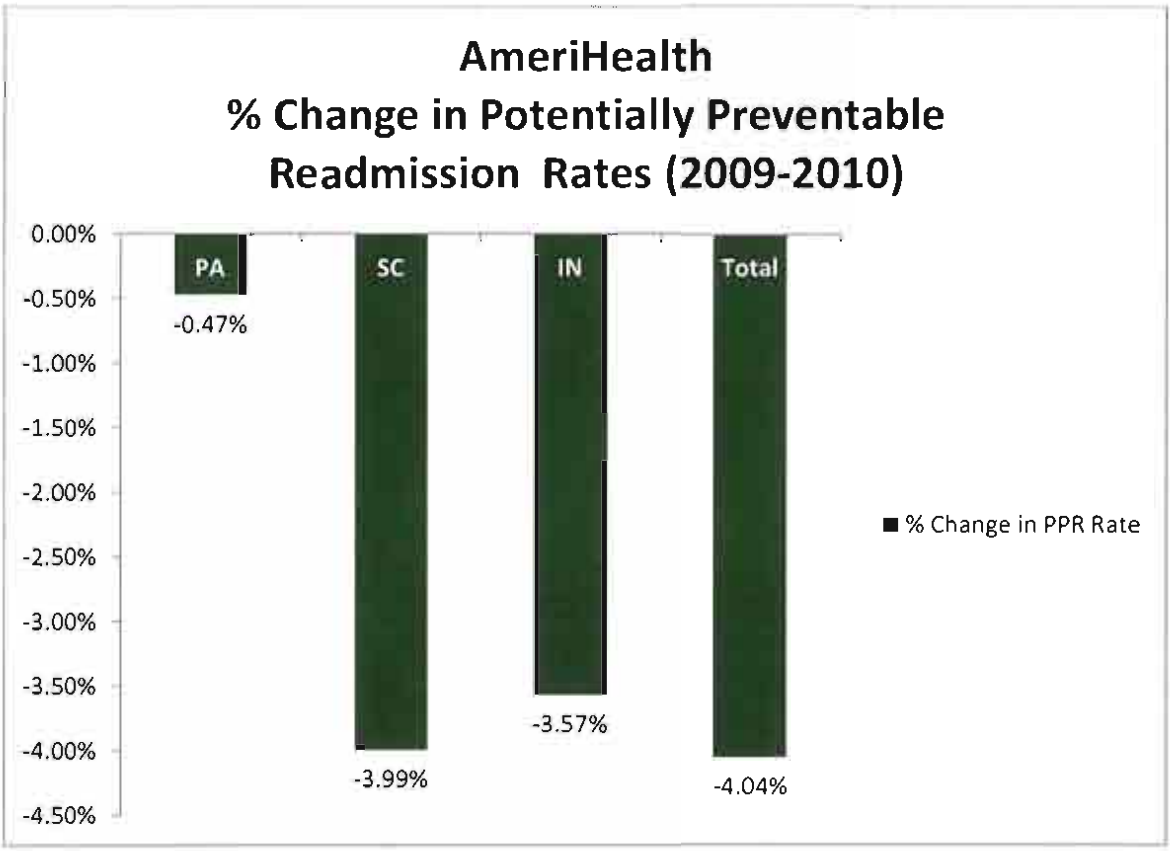

Figure 15: Reductions in Potentially Preventable Readmission

Coordinating Service Planning and Delivery

Our discharge planning process begins with a review of the enrollee's history using our Integrated Care Management information system. Through our platform, we identify prior health care issues, the types of services the enrollee received in the past, as well as any services received immediately prior to admission. Information on available family and support systems is gathered from the New Enrollee Assessment (also called the Initial Health Screening Questionnaire), or other care management assessments and interactions documented in the system and from the information obtained from the Hospital Care Manager. All of this data is used to form a picture of the enrollee's needs and available supports. For enrollees who are involved in one of the components of our care management program, this review also helps us understand which parts of the enrollee's plan of care are functioning properly and which need improvement.

Our care management employees gather additional information from the enrollee's treating physician, the hospital social worker, and additional providers and professionals working with the enrollee. As needed, we will speak directly with the enrollee in the hospital, and/or, with the enrollee's permission, to family enrollees to gather additional information and ensure everyone is aligned regarding the care the enrollee will need post discharge, and the

supports available. As the physicians, nurses and therapists assisting the enrollee in the hospital arrive at a firm understanding of the timing and physical needs of the enrollee for discharge, we will facilitate communication of the enrollee's clinical condition and treatment plan to the identified home health providers, durable medical equipment providers, and specialty home care providers. To simplify the authorization process, we encourage home health or hospital providers to submit home health authorization requests over our provider portal. For those who do not use the portal, we maintain toll-free phone and fax numbers.

Partnering with Hospital Transition Team

The Medical Management Team and the Provider Network Team will collaborate with hospital-based Community Transition Teams. Teams are trained on all available AmeriHealth Nebraska resources and services for enrollees and are provided with a toll-free number for direct access for support while visiting the home of a recently discharged enrollee. This assures quick resolution to any issue that may have escalated post discharge, and provides an avenue for the hospital's transition team to access help for their patients.

In conversations with Dale Gibbs, Director of Outreach and Telehealth Services at Good Samaritan Hospital, we discussed working with Good Samaritan case managers to provide follow-up to enrollees discharged from the hospital. AmeriHealth care managers will assist discharged enrollees with medication adherence, disease-state education and keeping follow-up appointments.

Transition Managers

AmeriHealth Nebraska will also place acute care transition managers at high-volume hospitals to help coordinate care for enrollees who are in the hospital. The transition managers will visit enrollees who are patients in the hospital, assessing them for discharge needs, assisting with arrangements, and setting up post-discharge physician appointments. The transition manager will also alert the Intensive Case Management Team when an enrollee is nearing discharge and will arrange for ongoing support from the team. The transition manager serves as a liaison for the facility and activates resources and services provided by the health plan for the enrollee.

Hospital Collaboration
T is a 45-year old male paraplegic with a colostomy, large sacral decubitus and bipolar disorder. The AmeriHealth transition manager met T during his hospitalization for wound care following his discharge from prison. Although T had a place to go, he did not have a phone, a wheelchair or furniture for his room. Working with the hospital Case Manager, the AmeriHealth transition manager arranged for a wheelchair, electric bed, donated furniture, home nursing visits, home health aid visits and physician appointments. T is followed by a Care Manager for ongoing assessment and intervention.

Please see a description of AmeriHealth's process, below.

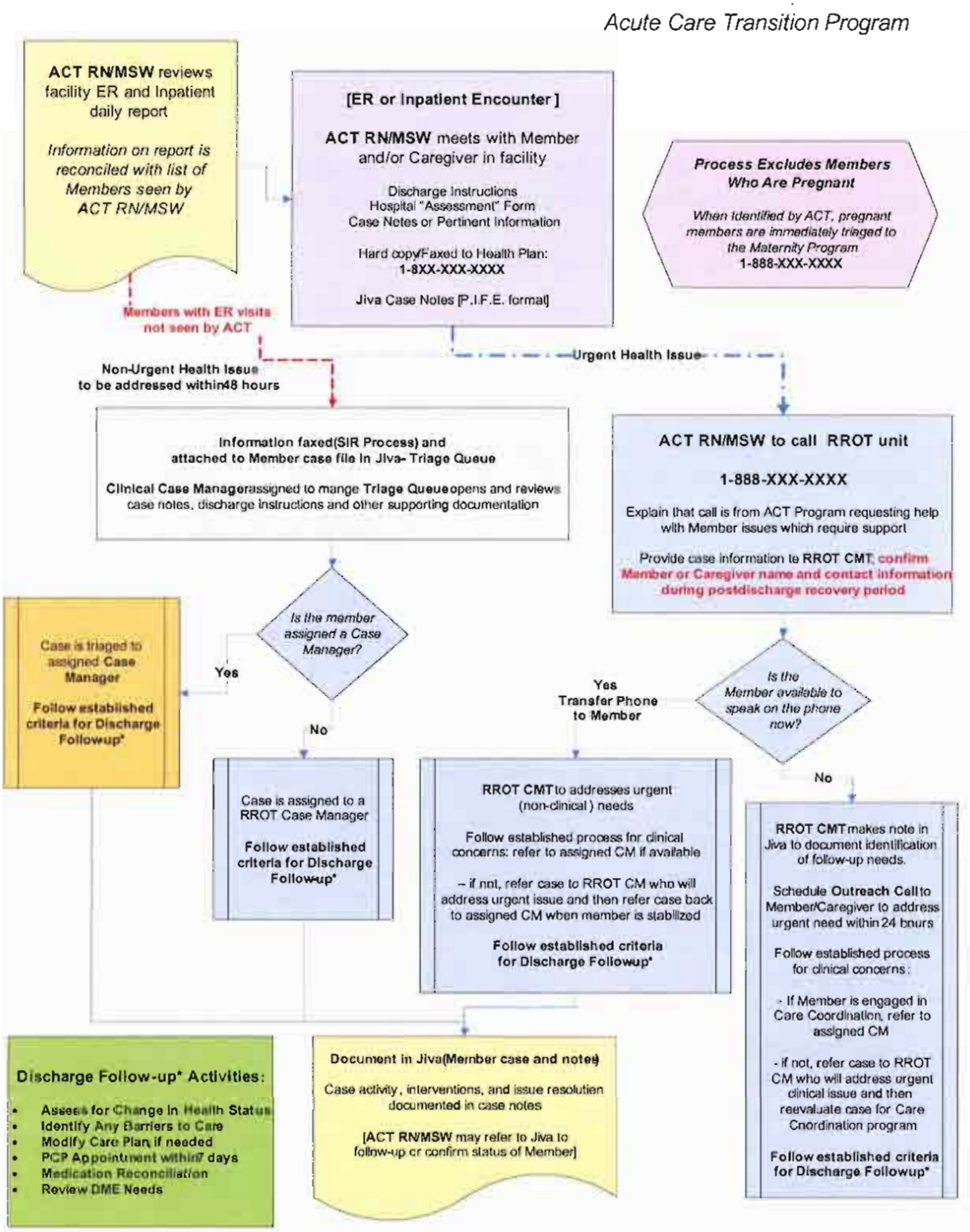

Figure 16: Overview of Acute Care Transition Program

Enrollee Outreach

AmeriHealth will also make follow-up phone calls to enrollees who are discharged from the hospital. Care managers will contact enrollees who are currently in a care management relationship, while our Rapid ResponseTeam (RRT) will contact all other enrollees. The calls focus on medication reconciliation, checking the status of ordered home services, confirming the post-discharge physician appointment, and determining how well the enrollee understands the discharge instructions.

Monitoring Patient Outcomes

In order to ensure that our enrollees are progressing toward healthy outcomes, AmeriHealth will monitor enrollees' physician visits within seven and 30 days of discharge. We will then evaluate the results and set goals to improve performance. We will analyze detailed data reports to identify facilities and/or practices that need improvements. Finally, we will identify key performance drivers so that we can work with the involved parties to improve the results.

AmeriHealth Nebraska will also monitor patient readmissions in the 30-day period following discharge. For enrollees who have been readmitted within the 30-day period, we will work with their PCPs and hospitals to implement preventive measures that address their particular conditions and improve their health. Data on readmissions are tracked and trended to identify patterns in diagnosis, attending physician, type of procedure and/or facility. This data is shared with the hospital as part of our ongoing communication around performance.

Monitoring Post-Discharge Care of Enrollees Receiving Home Health Services in Remote Areas

To ensure that enrollees in rural areas are receiving the necessary home health services, AmeriHealth Nebraska will make outreach calls to all discharged enrollees. If it is apparent that no home health providers are available in the area, we work with the enrollee and the PCP to provide alternate arrangements, such as extending the hospital stay or finding a lower level of care for the enrollee until a safe discharge is in place. As needed, we will make case-specific arrangements with available out-of-network providers to coordinate the necessary care.

In addition, we are working with the local Health Departments and will work with the Nebraska Division of Public Health to utilize the programs that they currently have in place. The local Health Departments know and understand their communities and many have home health services that we will utilize. We are in the process of researching additional ways we may be able to partner with the Division of Public Health such as utilizing their patient education and outreach programs. It is our intent to utilize existing community programs that will increase access to care for our enrollees.

These arrangements will be made by the enrollee's care manager, if assigned one, or by our RRT. A team of registered nurses, social workers, and care coordinators are trained to assist enrollees in investigating and overcoming the barriers to achieving their health care goals. Staff can address questions concerning how to obtain medications, supplies or medical equipment, offer assistance in finding a PCP or specialist physician, or help with making physician appointments.

Access to Specialty Care in Rural Counties

AmeriHealth Nebraska is very aware of the importance of reaching out to providers and enrollees of rural communities. Our network development group has been actively working with providers across the state to develop a network that adequately serves enrollees in the rural portions of the state. Our provider contracting efforts include all BCBSNE providers and a cross check of the Medicaid listings with a focused effort on rural areas to ensure access to care. We have worked with many providers and hospital associations to build partnerships and understand the rural county needs and delivery systems. We plan to contract with the referral centers that support specialty care in rural and frontier counties.

We are in discussions with BryanLGH hospital which has 20 Critical Access Hospitals (CAHs) in their network and Good Samaritan Hospital which has 14 CAHs they support. Both organizations provide specialty services through clinics but also have strong telehealth programs to support specialty care needs in frontier and rural counties. Our provider network strategy includes partnering with these organizations and other CAH hospitals such as the ones in Norfolk, Scottsbluff and Columbus to support the healthcare needs of our enrollees.

Avoiding Readmission

C is a 60 year-old with a history of heart failure, COPD, diabetes, hypertension, gastroesophageal reflux, coronary artery disease, gait imbalance caused by an old ankle fracture, and two cardiac stents, who was discharged from the hospital after being admitted with chest pain. The RRT Care Connector contacted C the next day to review her discharge instructions, verify that she had her medications and a follow-up PCP appointment and identify any barriers to following her plan of care.

During routine probing, C identified that she did not have her glucometer anymore. The Care Connector arranged for delivery of a new glucometer to be delivered and marked C's case for a follow-up call to check on the glucometer and the upcoming physician appointment. During the follow-up call, the Care Connector verified that the glucometer arrived.

In conversation with C about the upcoming physician appointment, C identified that she was not sure she could get to the doctor's office due to her inability to walk meaningful distances. The Care Connector initiated the process to connect C to the county transportation service, making multiple phone calls to the PCP office, C and the transportation provider to get the paperwork completed prior to C's appointment.

QUESTION 77

Describe how your MCO will identify provider utilization patterns to improve care and reduce costs.

Effective care management depends in large degree on being able to effectively utilize information, and, as a matter of standard practice, AmeriHealth Nebraska uses several information sources and processes to identify provider utilization patterns and address opportunities related to the quality and cost of medical care. Our multi-faceted approach generates information, which provides a global view of issues, while enabling us to identify specific areas and providers which require particular attention.

Identification of Care Gaps, analysis of provider, enrollee demographic reports, and health care summary reports are several tools we use to identify provider practice patterns. AmeriHealth Nebraska employs a robust reporting infrastructure to collect, analyze and report utilization data for our enrollees and providers. Data is collected from multiple sources, including eligibility records, claim transactions, authorization records and supplemental files, such as historical claim data, pharmacy claim data, immunization registries and lab results. Data on enrollees, providers, authorizations, and medical claims are loaded from our transactional systems, Facets® and JivaTM, to our data warehouse. The data warehouse is refreshed on a weekly and monthly basis depending on the data source and the frequency with which it is received. Supplemental data files are loaded as often as they are received.

Our approach includes analysis of claim, authorization, and outcome data at the population, regional, and provider level, using risk adjustment to account for differences in enrollee acuity, where appropriate. We also use processes which assist with clinical claim editing and reporting, and monitor quality of care concerns, both of which assist in identifying potential fraud and abuse. We use sophisticated programs to educate providers about their practice patterns in comparison with those of their peers, flag providers about enrollee-specific gaps in care, and incorporate what we learn in both general and provider-specific training and outreach.

AmeriHealth also uses software developed by the Agency for Healthcare Research and Quality (AHRQ). This report on selected conditions produces rates of Prevention Quality Indicators (PQIs). PQIs are inpatient admissions that might have been avoided if appropriate ambulatory care had been provided. These reports are trended over time and can be generated by plan, hospital, PCP practice, and by enrollee. We also indicate which enrollees with high PQI rates are in case management. Those enrollees that may not be in case management are then contacted for engagement and assessment. We also work with individual hospitals and review their PQIs in hopes of successfully modifying the hospital's performance

Prior Authorization

One facet of our approach to identifying provider utilization patterns will be working with providers and enrollees to assist enrollees to obtain cost-effective care that promotes optimal health status and especially recognizes the highly-specific care that people with particular medical needs require. Prior authorization, which we discuss at length in our response to Questions 59 and 61is one element of

that process, and provides an opportunity both to determine if the care being requested meets the definition of medical necessity, and to work with providers and enrollees to coordinate alternative care when the medical necessity standards for a particular type of service have not been met. Referrals can be made to chronic case/disease management at the time services are being rendered to assist the enrollee in transitioning through the continuum of care as a condition either stabilizes or becomes more acute or complex.

Provider Profiling

Provider profiling is accomplished using selected demographic, utilization and quality measures for all PCP practice sites with a minimum number of enrollees on their panels. Quality measures include HEDIS-like analyses, such as identifying enrollees assigned to a PCP who did not receive adolescent well-care within the appropriate timeframes. These PCP profiles compare each practice to its peers (pediatrics to pediatrics, internists to internists, etc.), and include a risk-adjusted analysis of actual versus expected utilization for the particular enrollees. The reports are shared with each PCP practice. Utilization outliers receive written education regarding potential process changes that should be considered to address issues. Selected providers receive visits from Provider Service Representative and/or Medical Management staff as appropriate.

Over and above our broadly-based oversight of utilization, we also use other, more specific, analyses which allow us to examine areas which offer a particular potential for inappropriate utilization, as described below.

Emergency Room Performance Reports

We use these reports for targeted large PCP practices that have higher-than-predicted ER utilization rates. Our Care Management Team meets with these practices to discuss barriers to care, reasons for high ER utilization patterns, and to develop collaborative strategies for reducing the use of emergency departments for non-emergent reasons. As an example, these reports can be used to provide specific information on ER usage to physician practices. Our goal is to increase joint care management for these members and to begin to transform community practices from a reactive model to a proactive model of care.

Specialist Profiling

Claims and encounter data is used to identify top-utilizing specialties, exclusive of hospital-based specialists (emergency medicine, radiology, pathology, and anesthesia), generating reports which we use to identify high-quality, high-efficiency providers, as well as those which could improve their patterns of practice.

We generally consider the top five specialties by volume for profiling and run periodic claims analyses to identify unusual patterns and appropriate interventions. One example of a specialty-focused inquiry is a review in which an AmeriHealth affiliate plan noted that an orthopedic group had billed for an X-ray procedure with nearly every office visit. After asking the practice to carefully review their patient records to identify the medical necessity for so many X-rays, the level of X-ray testing decreased noticeably.

In another situation, an AmeriHealth plan completed an analysis to ensure that a busy ENT group was not increasing its usual rates of tonsillectomy and ear tube procedures coincidental with the opening of a new specialty hospital partly owned by the practice (our review indicated that utilization rates were the same).

In the case of cardiologists, we can report utilization of EKGs in comparison with more costly radiology services, as well as prescribing patterns for cardiac medications and other measures. We also perform ad hoc utilization analyses for specialty practices every time a contract renegotiation is requested by the practitioners to help determine whether practice patterns would support rate changes.

Hospital Profiling

Inpatient utilization profiles are prepared for the highest-volume admitting hospitals based on authorization, claim, and appeal data for the prior 12-month period. We will trend the facility's utilization, Diagnosis-related group (DRG) mix, length of stay, and approval history against past performance. We compare DRG mix, length of stay by DRG, and cost per stay to the network average, and then use these profiles to identify trends and changes in the facilities' performance and share them with selected hospitals during routine meetings.

Ad Hoc Facility Analyses

These studies are produced based upon patterns noticed in the above facility reports. For example, for one AmeriHealth plan, staff completed a breakdown of inpatient approval statistics by DRG subtype for a hospital system with relatively high denial rates, which showed that chest pain, abdominal pain, and overdose categories generated most of the denials. This allowed for targeted and constructive discussions about practice patterns.

Using an evidence-based approach, based upon the totality of data available to us and our interactions with providers, enrollees and others may result in modifications to our prior authorization requirements. At one AmeriHealth plan, for example, analysis of utilization patterns and medical necessity decision outcomes resulted in the Plan waiving prior authorization for non-emergency ambulance transportation for members with dual medical and behavioral health diagnoses. As described in our response to Question 61 we have a well-developed system in place which incorporates review of all prior authorization policies at least annually and makes changes to the prior authorization schedule.

Summary of Health Care Activity Report and Other Measures

AmeriHealth Nebraska generates several reports that distill data on cost and utilization into information-rich reports that outline patterns and trends in utilization. We use these reports to identify opportunities for new initiatives and evaluate existing programs.

- The Summary of Healthcare Activity (SHA) report is based on claims data and shows cost and utilization for each service category and compares the results of a current period to a corresponding prior period. Services are trended by year and by quarter. The report details utilization by unit cost, and utilization of units, allowing the reader to see whether a change in per member per month (PMPM) for a service category was due to changes in utilization, unit

cost or both. In addition to total plan and category of aid, the report can be run and viewed by disease population, selected providers or hospitals, selected enrollees or geography. The SHA report has enabled successful interventions relating to cost trends. For example, by using the SHA report, our Kentucky affiliate saw their PMPM cost for durable medical equipment (DME) increase 10.5 percent, or nearly $200,000, from 2008 to 2009. Our research showed that the increase was driven predominately by an increase in unit cost. Closer examination allowed us to determine that this was driven by a shift from wheelchair rentals to purchases, and primarily from one non-participating provider. To address the issue, we contracted with the provider, thereby changing its status to a participating provider which under that program required prior authorization for wheelchairs, whereas non-participating providers were not required to seek prior-authorization. As a result, we saw DME costs decrease 8.3 percent, or $2.51 PMPM, through September 2010.

- Care Gap Reports analyze claim data against evidence-based algorithms monthly to identify gaps in care. Care gap algorithms exist for a full range of preventive services and chronic disease states. Claims data are analyzed at the population, facility, practice, and enrollee level. Comprehensive reports are produced identifying the rate of admission, as well as the category (adult medical, adult surgical, pediatric, maternity, neonatal ICU, etc.). Coupled with diagnostic breakdowns, such data allow us to identify and target drivers for avoidable admissions, as well as monitor how programs reduce overall admissions. AmeriHealth uses software developed by the Agency for Healthcare Research and Quality (AHRQ). This report on selected conditions produces rates of Prevention Quality Indicators (PQIs). PQIs are inpatient admissions that might have been avoided if appropriate ambulatory care had been provided. These reports are trended over time and can be generated by plan, hospital, PCP practice, and by enrollee. We also indicate which enrollees with high PQI rates are in case management. Those enrollees that may not be in case management are then contacted for engagement and assessment. We also work with individual hospitals and review their PQIs in hopes of successfully modifying the hospital's performance.
- Enrollee and Provider Demographics Reports provide information on enrollees and providers, such as county of residence, age, race, ethnicity, gender, and category of aid. AmeriHealth uses information about the demographic profile of our membership and practitioner network to identify potential unmet needs, and assess the network's ability to deliver culturally appropriate care to enrollees. The reports provide population trends and indicate areas of growth or contraction. For example, these reports enabled our Southeastern Pennsylvania plan to successfully intervene and improve care to a growing number of Vietnamese. An analysis of 2007 – 2010 membership language data revealed a significant increase in Vietnamese- speaking enrollees. A workgroup was established and identified the zip codes where Vietnamese-speaking enrollees lived. The vast majority (95 percent) had addresses in the City of Philadelphia. A review of Philadelphia census data confirmed that the increase in Vietnamese-speaking membership mirrored the local trend. The work group next identified the location of Vietnamese-speaking PCPs in the city. The group developed and distributed a "Fast Facts (Vietnamese Health Beliefs)" document to all PCPs in the zip codes with Vietnamese-speaking enrollees to assist the offices in understanding the health beliefs and practices of that population. The workgroup is currently developing a survey that will be sent

to the Vietnamese enrollees to assess access to care and availability and quality of translation services.

- Clinical editing programs will be used to capture cost savings opportunities related to potential coding errors prior to claims adjudication, and we employ processes which edit and identify claims for post-review.

QUESTION 78

Describe your approach to utilization management, including: 1) Lines of accountability for utilization policies and procedures; 2) Data sources and processes to determine which services require prior authorization and how often these requirements will be re-evaluated; 3) Data sources and processes to determine which services require prior authorization and how often these requirements will be re-evaluated; 4) Processes to ensure consistent application of criteria by individual clinical reviewers.

We strongly believe that the most effective approach to controlling healthcare costs and managing utilization is providing the right care, at the right time, delivered by the right provider.

Medicaid enrollees are disproportionately impacted by chronic disease, and while we have systems in place that emphasize care for the chronically ill, our approach to utilization management is designed to assist all enrollees — not just those in our case and disease management programs — in getting and staying healthy. Our Utilization Management program marries technology and decision support systems with a quality focus to promote enrollee self-management and minimize the administrative burden for providers. We believe that this approach will deliver unparalleled service to enrollees.

Our Utilization Management (UM) program is a comprehensive, systematic, and ongoing effort that is based on almost 30 years of experience coordinating care for our diverse membership. Our UM program employs nationally recognized guidelines, regular and ongoing evaluations, and a thorough employee training program to ensure that enrollees receive quality, medically necessary care. AmeriHealth Nebraska will use this proven UM program as a foundation to ensure that Nebraska's residents who are enrolled in your Medicaid program receive the most sound, efficient, and effective care available.

AmeriHealth Nebraska will not structure compensation to individuals or entities that conduct utilization management activities in such a way as to provide incentives for the individual of MCO to deny, limit, or discontinue medically necessary services to any enrollees.

Lines of Accountability

The AmeriHealth Nebraska, Inc. Board of Directors provides strategic direction for the UM Program and retains ultimate responsibility for ensuring that the UM Program is operationalized, monitored, and evaluated in accordance with accrediting bodies, State, and CMS regulations. Operational responsibility for the development, implementation, monitoring, and evaluation of the UM Program are delegated by the Board of Directors through the AmeriHealth Nebraska, Inc. President, AmeriHealth Nebraska's Executive Director and our Quality Assessment Performance Improvement Committee (QAPIC). The Nebraska Medical Director reports to the Nebraska Executive Director and

AmeriHealth Mercy Regional Chief Medical Officer and facilitates communication between regional and local leadership and the Board.

The Nebraska Medical Director serves as the Medical Management Coordinator for our Nebraska efforts, and is responsible for the development, implementation, and oversight of all aspects of the Utilization Management program. The Clinical Lead for Utilization Management reports to the Regional Chief Medical Officer and is responsible for oversight of all operational aspects of the UM program. The UM Manager and UM Supervisor have responsibility for the managerial oversight of the UM Program and for ensuring that the basic components of utilization management are established and effectively operating.

A complete set of policies and procedures outline the processes and decisions-support guidelines for the UM Program. UM policies, procedures and medical necessity guidelines are reviewed and approved by the QAPIC, which includes participating practitioners as voting enrollees.

Staff Roles and Responsibilities

Within our UM Department, the role of each staff member is clearly defined, documented, and operationalized to ensure that all aspects of the UM process fully support care coordination efforts. All care coordination efforts are designed and implemented to support quality administration of health care benefits, in accordance with the most restrictive applicable guidelines (inclusive of the State's requirements, State and federal laws and regulations, and accreditation guidelines).

Requests for benefit coverage or Medical Necessity determinations are made through staff, supervised by a Registered Nurse. Decisions to approve coverage for care may be made by UM staff when falling within written guidelines applicable to this program.

Licensed physicians support the staff within the UM Department. Our Nebraska program will have a Medical Director supported by licensed physicians, behavioral health clinicians, and other healthcare professionals. Together they provide clinical review of medical information and/or peer-to-peer contacts with attending/treating physicians and/or other healthcare practitioners when there is conflicting medical information or there are questions about appropriate application of Medical Necessity guidelines. Any decision to deny, alter or approve coverage for an admission, service, procedure or extension of stay in an amount, duration, or scope that is less than requested is made by AmeriHealth Nebraska's Medical Director or designee.

Services Requiring Prior Authorization

AmeriHealth Nebraska uses well-defined and tested algorithms to assess the utility of an authorization process for selected outpatient, medical equipment, supplies, and inpatient services, and has in effect written policies and procedures for processing requests for initial and continuing authorization of services. Nevertheless, in all cases, AmeriHealth Nebraska will follow RFP and DHHS requirements as to which services require prior authorization.

In addition to volume and cost, we look at frequency of denial, potential for abuse, and local market characteristics as indicators for review. For example, one of our health plans experiences a chronically high level of tonsillectomies in comparison to the Medicaid mean. Although

tonsillectomies do not require authorization for most of our health plans, we nonetheless perform clinical review of these requests in order to better understand and control utilization.

The Prior Authorization Governance team, consisting of representatives from Medical Management, Operations and Provider Network Management, meets monthly to review data on service utilization and requests for changes to the list of services that require prior authorization. Data on the relative volume of requests (requests per enrollee), the cost of the service, the potential for safety issues or adverse outcomes and the percentage of requests found to be outside of medical necessity guidelines are reviewed. The Governance team can decide to add or remove services from the prior authorization list. In order to have an authorization for services added to the grid, the proposed action must be supported by a rationale (such as a State mandate or an unexplained increase in utilization) and an anticipated return on investment. Additions and deletions are reviewed by the Partnership Council and require the approval of the QAPIC and DHHS. A sample Governance Team Review Outcome sheet is displayed below.

Table 5: Prior Authorization Review Outcomes

Standard Prior Authorization Codes				
Procedure Description		Rationale		
Code	Code Description	Final Decision	Exceptions	Comments
A0140	Non-emergency transportation and air travel (private or commercial), intra or inter state	On		Not on MA FS. Requires prior under non MA FS codes. Keep all air ambulance as requiring pre-cert.
A0160	Non-emergency transportation: per mile - caseworker or social worker	On	Yes	
A0170	Transportation ancillary: parking fees, tolls, other	On	Yes	
A0180	Non-emergency transportation: ancillary: lodging - recipient	On	Yes	
A0424	Extra ambulance attendant, ground (als or bls) or air (fixed or rotary winged); (requires medical review)	On		Not on MA FS. Requires prior under non MA FS codes.
A0430	Ambulance service, conventional air services, transport, one way (fixed wing)	On		
A0431	Ambulance service, conventional air services, transport, one way (rotary wing)	On		

Standard Prior Authorization Codes				
Procedure Description		Rationale		
Code	Code Description	Final Decision	Exceptions	Comments
A0999	Unlisted ambulance service	On		Not on MA FS requires prior under non MA FS codes.
T2003	Non-emergency transportation; encounter/trip	On	Yes	

Utilization Review Criteria from Non-Participating Providers or For Enrollees Who Require Expedited Prior Authorization

We have well-defined policies provide guidelines and procedures to follow when an enrollee needs to access care from a non-participating provider or needs an expedited prior authorization determination. Our utilization management criteria, and the process used for criteria development, are used for both participating providers and non-participating providers. AmeriHealth Nebraska will also have in effect mechanisms to ensure consistent application of review criteria for authorization decisions and consultation with the requesting provider when appropriate.

Process for Non-Participating Providers

Although AmeriHealth Nebraska will make every effort to provide a comprehensive network of practitioners and providers, there will be occasions when an enrollee needs services from a non-participating provider. AmeriHealth Nebraska enrollees can access services from a non-participating practitioner/provider without prior authorization in the following circumstances:

- Emergency services
- 48-Hour observation care in a facility (notification is required for maternity observation)
- Family planning services
- Dialysis from a dialysis center outside of AmeriHealth's Nebraska coverage area.
- Post-stabilization Services
- EPDST screening services
- Women's healthcare by in-network practitioners/providers (OB-GYN services)

AmeriHealth Nebraska will consider the use of a non-participating practitioner or provider to be medically necessary in the following situations:

Continuity of Care: Enrollees who are engaged in an ongoing course of treatment with an out-of-network practitioner or provider can continue to receive services from that provider in the following situations:

Newly-Enrolled Pregnant Women who are in the first trimester of pregnancy and are receiving medically necessary covered prenatal care services the day before becoming an AmeriHealth enrollee,

can continue to receive such medically necessary prenatal care services, including prenatal care, delivery, and postpartum care, without prior authorization and without regard to whether such services are being provided by a participating or non-participating practitioner/provider until such time as AmeriHealth Nebraska can reasonably transfer the enrollee to a participating Practitioner/Provider without impeding service delivery that might be harmful to the enrollee's health.

Newly-Enrolled Pregnant Women who are in the second or third trimester of pregnancy and are receiving medically necessary covered prenatal care services the day before becoming an AmeriHealth Nebraska enrollee can continue to receive services from their prenatal care practitioner/provider (whether a participating or non-participating practitioner/provider) through the postpartum period.

Newly-Enrolled Enrollees who are receiving medically necessary covered services the day before becoming an AmeriHealth Nebraska enrollee can continue to receive such medically necessary services for the first thirty (30) calendar days of enrollment, without prior authorization and without regard to whether such services are being provided by a participating or non-participating practitioner/provider. After thirty (30) calendar days, prior authorization requirements apply for those services identified as requiring prior authorization. We will continue to provide coverage for services determined to be medically necessary for an additional sixty (60) calendar days or until the enrollee may be reasonably transferred without disruption, whichever is less. We will not deny authorization solely on the basis that the practitioner/provider is not a participating practitioner/provider.

Current Enrollees receiving care from a practitioner/provider may continue an ongoing course of treatment (defined as treatment for a chronic or acute medical condition; behavioral health condition; or life-threatening illness) with a practitioner/provider whose contract is terminated with AmeriHealth Nebraska (either by AmeriHealth Nebraska or by the practitioner) for up to ninety (90) calendar days from the effective date of the termination. Coverage for the continuation of an ongoing course of treatment will not be provided in the following circumstances:

- The practitioner/provider contract was terminated by us as the result of a professional review action (quality of care issue)
- The practitioner/provider is unwilling to continue to treat the enrollee or accept our payment or other terms

Current Enrollees who are in their second or third trimester of pregnancy or who are identified as having a high-risk pregnancy on the date that the enrollee is notified by us of the termination or pending termination may continue an ongoing course of treatment with a non-participating obstetrician (OB) or midwife through the completion of postpartum care related to the delivery. Coverage for the continuation of an ongoing course of treatment will not be provided in the following circumstances:

- The practitioner/provider contract was terminated by us as the result of a professional review action (quality of care issue)
- The practitioner/provider is unwilling to continue to treat the enrollee or accept payment or other terms

Services are Unavailable from Participating Specialist/Provider

Prior authorization will be granted for medically necessary out-of-network services if the requested services are not available within the AmeriHealth Nebraska network or if participating specialists/providers do not have the necessary expertise/training to provide the services. If coverage is approved, one evaluation visit and one follow-up visit are initially approved unless otherwise approved by the Medical Director or Physician Reviewer. Requests for services beyond the initial approval are reviewed for medical necessity.

Additional provisions exist to address special practitioner situations

Hospital-based Practitioners: Medically necessary services from out-of-network hospital-based practitioners, including hospitalists, provided in the inpatient setting are covered under the inpatient authorization. Residents and physicians-in-training are not credentialed by AmeriHealth Nebraska, and therefore, no authorizations are issued to cover services from these providers. In these instances, authorizations are issued to the supervising physician in charge of (and billing for) the care.

Out-of-Network Practitioners joining a Participating Group: Out-of-network practitioners joining a participating group require prior authorization for covered services until such date as the practitioner is credentialed by and contracts with AmeriHealth Nebraska.

Case Study: Care Coordination for out-of-state travel

H is a 3 year old member with a complicated medical history including diagnosis of tracheomalacia, chronic lung disease, and gastroesophageal reflux disease (GERD). With a history of multiple surgical procedures including a Nissen fundoplication to relieve her GERD, placement of a tracheostomy for airway maintenance and suctioning, and gastrostomy tube placement for enteral feedings and medication administration, H also required humidified air and supplemental oxygen at night or during periods of acute illness. H also needed her oxygen levels monitored through the use of a pulse oximeter intermittently throughout the day and continuously overnight when sleeping to ensure that she was properly oxygenated.

Our Care Manager received a call from H's mother shortly before a family trip to Florida. The mother was inquiring about the need to have back up equipment available for H while traveling along with extra supplies such as suction catheters. The Care Manager immediately began coordinating to ensure that H had sufficient supplies and equipment to travel safely with her family including the supplemental oxygen for nighttime use. H's mother was instructed on contingency plans should a need for additional supplies arise while in Florida such as how to receive assistance locating a Florida based provider of Durable Medical Equipment (DME) including catheter supplies. Two days before the trip, H's mother called again concerned that in addition to having supplemental oxygen available for usage at night during the trip, "H's" physician had prescribed for her to have oxygen available in-flight. The

mother had called the airline and found there are restrictions on the types of oxygen concentrators approved for use in-flight, and unfortunately H's regular DME provider did not have the approved equipment.

Our Care Manager collaborated with a colleague with extensive knowledge of DME and DME providers to find the type of oxygen concentrator approved for in-flight usage on such short notice. Additionally, our Care Manager outreached to the physician specialist and obtained additional information regarding his travel protocols for "H" and recognized that other supplies were going to be needed in the event that H's tracheostomy tube was displaced during travel and needed to be replaced (to prevent her stoma from closing). Our Care Manager, through a series of phone calls with the physician and outreach to DME providers, was able to ensure that all items were ready and available in time for departure and arrange for a DME provider to make a home visit to educate "H's" mother on the use of the new oxygen equipment.

Despite the short notice given, the Care Manager was able to work with the DME providers to accommodate the fact that the trip would include flying into one Florida city, driving to another and flying home from there. The preparation included switching DME providers so the specialized oxygen equipment would be available for travel for the duration of the trip while ensuring no gap occurred in the provision of DME supplies and equipment before leaving or upon returning home when it was necessary to switch back to the original DME provider. Our Care Manager worked with H's mother to keep her informed along the way and intervened during times when the mother did not follow through with DME providers as needed.

After returning home, the mother notified our Care Manager the family had enjoyed a great trip, had all of the needed equipment and supplies, and H remained healthy the whole time.

Expedited UM Determinations

Expedited UM determinations are provided when standard processing times could seriously jeopardize either the life or health of the enrollee or the enrollee's ability to regain maximum function. The determination is based on a prudent layperson's judgment or in the opinion of a Health Care Professional with knowledge of a enrollee's medical condition, such as the enrollee's practitioner, would subject the enrollee to severe pain that cannot be adequately managed without the care or treatment that is the subject of the request.

Enrollees and/or their practitioner or provider can request an expedited review of an authorization request via phone or fax. Expedited requests are flagged as "Urgent" in our Medical Management

Information system, alerting the UM staff to the need to follow expedited processing rules and timeframes. The urgent flag also allows UM leadership to monitor and report timeliness of expedited determinations. Expedited determinations are made within 72 hours from receipt of the request.

Consistent Application of Criteria

Our training and ongoing education programs for its UM team is based on the proven programs utilized by AmeriHealth and its affiliates. The programs are designed to help the UM employees understand the delivery of health-related services to Medicaid recipients, as well as to ensure the consistent application of medical necessity criteria.

Certified Trainers

We maintain a team who are certified as instructors for InterQual Medical Necessity criteria. Annually, this team goes through training and instructor update certification. Our instructors thereafter deliver training on changes and updated to the criteria to our UM staff. Currently, we have eight (8) RN staff members who are Certified InterQual Instructors. Initial training on proper application of our criteria is provided during new employee training.

In the initial phase of the AmeriHealth Nebraska program, certified InterQual trainers from AmeriHealth affiliates will conduct InterQual training for employees. As the program matures, select employees will undergo InterQual Trainer certification so that the training can be offered locally.

New Employee Training

New employees are educated and trained on job duties by the department manager and program trainer. For a Utilization Management nurse, this training includes use of applicable medical necessity criteria and guidelines. Utilization review skills are taught using scenarios that mimic the coverage needs of the Medicaid population and focus on commonly encountered requests. Basic system navigation and documentation of criteria use is taught in the classroom.

Inter-rater Reliability

In addition, Utilization Management staff members involved in the application of medical necessity criteria participate in an Inter-Rater Reliability (IRR) process twice per year. This process involves reviewing blind actual case examples to check that staff are selecting the appropriate criteria and are either approving or pending the cases to a physician reviewer for approval (or disapproval) if criteria appear to have not been met. Physician reviewers also participate in an IRR process twice per year. The IRR process helps to identify if clarification or recommendations for modifying criteria are needed, or if additional individual or group training is indicated. Action plans are developed to address identified variances. Performance results and action plan results are communicated to staff via individual sessions, team meetings and department communications and reported to the Quality Assessment and Performance Improvement Committee (QAPIC).

Individual Coaching

Utilization Management cases, including information collection, criteria application, documentation, timeliness and notification, are audited on an ongoing basis. Monthly, a

supervisor reviews the results with the individual employee responsible for the case and evaluates aggregate trends. Each employee receives coaching based on the individual results. Training initiatives are developed to address common opportunities for improvement.

Case Rounds

On a weekly basis, nurses, social workers, physicians and care coordinators meet to review complex cases. This forum serves a dual purpose. It is a problem-solving session to develop creative solutions to complex care management issues, and also serves as an educational forum to share information, resources and example-based education.

QUESTION 79

Describe the management techniques, policies, procedures, or initiatives your MCO will put in place to avoid unnecessary emergency room utilization.

AmeriHealth has developed and uses a comprehensive strategy to avoid unnecessary use of the emergency room (ER), using a variety of interventions directed to address the unique socio-economic and cultural characteristics that influence how our enrollees access care, and will implement these programs in Nebraska. Through initiatives such as outreach to enrollees with high ER utilization, we have worked to curtail the rise of ER overuse in our membership.

Overuse of the ER is a growing national problem that transcends all demographic groups, and is particularly acute within the Medicaid Program. In the 10-year period ending in 2005, the number of emergency department visits in the United States increased nearly 20 percent from 96.5 million to 115.3 million, according to the New England Health Institute. Emergency Department Overuse, August 1, 2008.

Many people resort to using the ER for minor injuries or illnesses both day and night and on weekends. Receiving non-urgent care in the ER setting lends itself to fragmented care, lack of continuity of medical history, duplicate testing and inadequate post-ER follow up.

The 2007 Institute of Medicine publication "Hospital-Based Emergency Care – At the Breaking Point," reported that Medicaid patients use the ER twice as often as the uninsured, and four times as often as those with commercial insurance. The challenge of reducing inappropriate ER use in a Medicaid population is complex and requires a multifaceted approach.

A study published recently in the Journal of the American Medical Association (JAMA) reports that emergency room (ER) visits are rising quickly. Use by adult Medicaid patients reports the largest increase. Over 15% of adult Medicaid patients report that they make 2 or more visits to an ER every year. The ER is considered a safety net for those persons who are uninsured or underinsured. An increase in usage strains the health care safety net, according to the JAMA researchers. It also impacts state expenditures for Medicaid – increasing overall cost of managing health conditions when recipients inappropriately access care in the ER setting. The reported increase in ER visits in 2010 was almost double what was expected - based on the growth of the general population. Total annual visits to ERs increased to nearly 117 million according to the latest available statistics. Unfortunately

at the same time ER use was increasing, the number of ER facilities was declining. The largest increase was seen among adult Medicaid patients. The study reported that an increase in ER visits was most prevalent among adults who are covered by Medicaid. Reviewing social and economic factors did not necessarily give any insight into the increased use. ER visits by white patients accounted for about 20% of total visits; non-Hispanic blacks accounted for 25% of the total visits and Hispanics accounted for only 18%. [1]

Case Study: Reducing ER Utilization

"P" is a 39 year-old woman with a history of Spina Bifida with Hydrocephalus, resulting in four separate surgical procedures involving her spine and brain. She also has Irritable Bowel Syndrome, Anxiety, Epilepsy (Grand Mal), Budd-Chiari Syndrome, Hypertenstion and Conversion Disorder. "P" is separated from her husband and lives with her 2 teenage daughters. She is unable to walk or feed herself. She takes multiple prescription drugs, including behavioral health medications. "P" had 4 Emergency Room visits and 2 hospitalizations in a 1 year period.

We contacted "P" to engage her in care management. As part of our initial assessment, we talked to her PCP, who told us that he was looking to have "P" removed from his panel, because of the complexity of her care. We outreached monthly to the "P" and her spouse and held case conferences with her Behavioral Health care manager.

With our involvement, we were able to help her PCP reconsider removing "P" from his panel and remain as her primary care provider by facilitating communication between us and the family and the physician's office. Our Care Manager contacted the physician to discuss "P's" treatment plan, including drug compounding options and options for mobility and activities of daily living. With the PCP's consent, we obtained equipment for the home, home health care and therapy services. We arranged for additional in home services for "P" through her county organization.

---

[1] Tang, Ning, John Y. Stein, Renee Hsia, Judith H. Maslli, and Ralph Gonzales. "Trends and Characteristics of US Emergency Department Visits, 1997-2007, August 11, 2010, Tang et al. 304 (6): 664 — JAMA." *JAMA, the Journal of the American Medical Association, a Weekly Peer-reviewed Medical Journal Published by AMA — JAMA.* American Medical Assoiation, 11 Aug. 2011. Web. 13 Nov. 2011. <http://jama.ama-assn.org/content/304/6/664.abstract?sid=9a16e4ae-19c3-41ce-b043-3278da8c2e08>.

At this time, "P" has not had any Emergency Room visit in the last 9 months. She is able to ambulate freely around her home and uses a wheelchair for outside appointments. Her husband is considering reuniting with "P" because we have been able to address her mental health and medical care needs to the point that "P" and her husband have been able to address their relationship problems.

Our Approach: Avoiding Inappropriate ER Utilization

Our approach is aligned with Nebraska's priority of establishing a true medical home for enrollees, aligning provider reimbursement with desired health outcomes, and moving from an episodic care model to a comprehensive chronic care model which addresses the needs of enrollees who have chronic illnesses. Our experience has shown that such measures, in combination with appropriate Care Management for those with chronic conditions, drive substantial reductions in inappropriate ER use while producing good health outcomes.

Our Medical Management team will deploy a cross-functional work group to address the issue of inappropriate Emergency Room usage by our enrollees. The ER Strategy will enlist a multi-faceted approach and consists of three areas of focus:

Education – Empowering enrollees with the information on appropriate use of health care resources. This includes newsletter articles and educational materials – but is also embedded in the counseling of enrollees and by addressing barriers to care. Care Coordination staff continuously support re-direction to the assigned PCP for care at the enrollee's medical home.

Prevention – Helping enrollees receive care in the most appropriate setting. When an enrollee is in need of care, the Care Coordination and the Rapid Response and Outreach Teams are available to assist with scheduling appointments and arranging for transportation. Enrollees are encouraged to see their PCP annually and to complete age/gender appropriate wellness screenings and testing. In addition to the Care Management Department, enrollees also have access to a nurse for symptom counseling and anytime health information provided by the Nurse Call Line. This service is available through a stand-alone, toll-free number and also serves as an after-hour service for our Rapid Response Team. Enrollees are encouraged to call the Nurse Call Line when they have symptoms and are unsure where to seek care. Nurse Call Line staff direct the enrollee to the appropriate level-of-care using evidence-driven guidelines. The next day, a triage report is transmitted to the Care Management Department. Care Management staff outreach to the enrollee to assess if there has been a change in health status, address barriers to care and facilitate a follow-up appointment with the PCP if necessary.

Intervention – Identifying utilization and addressing enrollee needs. In partnership with the Medical Economics Team, the Care Coordination Department reviews ER Utilization on a monthly basis. Enrollees are identified based on usage, and stratified into three tiers (high, medium, and low) depending on frequency and timeframe of ER use. Campaigns are designed to address each level of utilization, and include communication with the assigned PCP (medical home). The diagram illustrates how the process works.

Process for Managing Members with Frequent Emergency Room Utilization

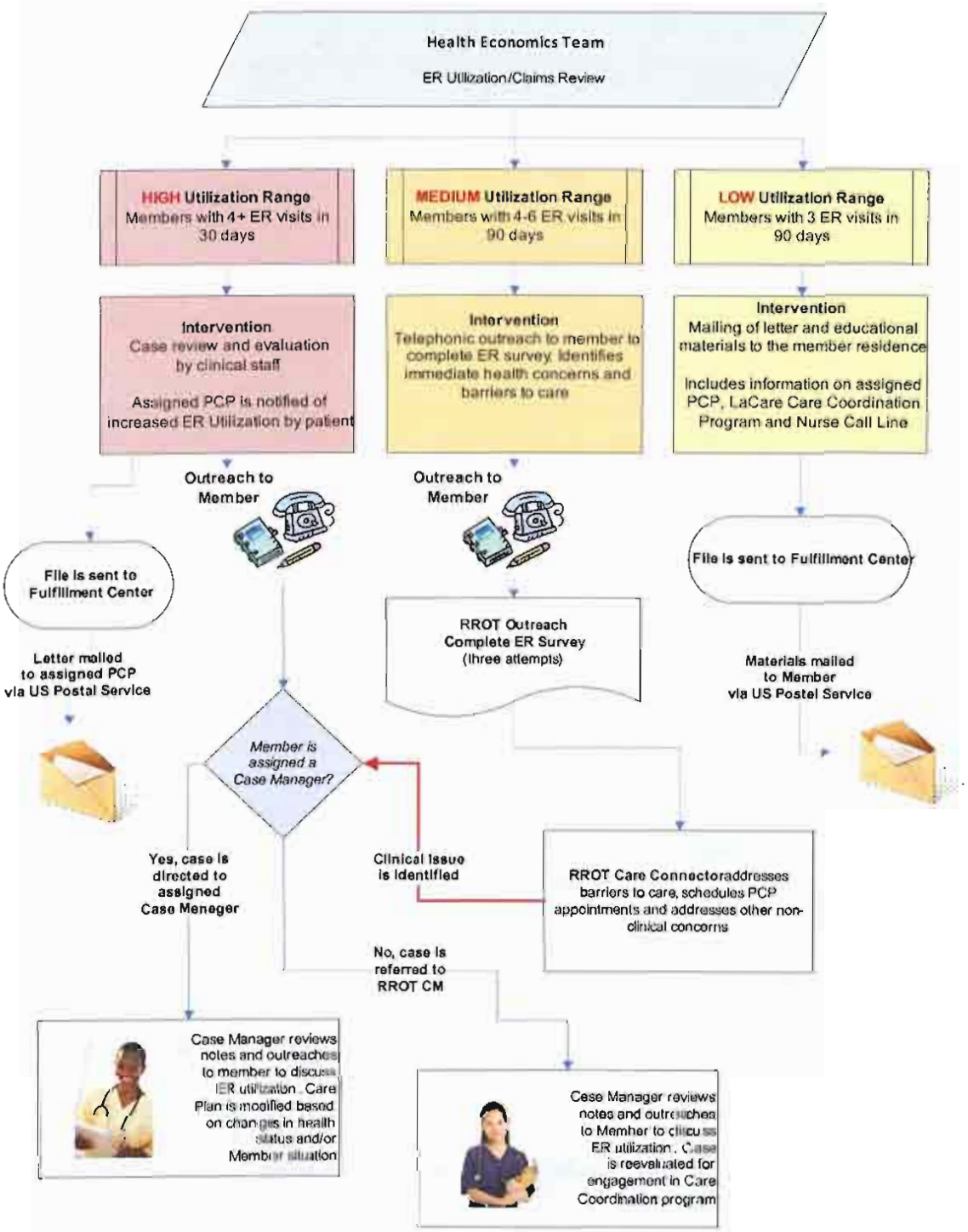

Figure 17: Frequent ER Outreach

Initiatives to Combat ER Overuse

Our experience has shown that our interventions, described above, and additional activities, listed below, in combination with appropriate care management for those with chronic conditions, drive substantial reductions in inappropriate ER use. We use a portfolio of initiatives in our other markets to combat ER overuse and will employ many of these initiatives in Nebraska, including:

1. **"Prepare For Your Doctor Visit"** – Is a telephonic preventive, outreach campaign targeted to assist enrollees who have been to the ER and need assistance with getting appointments. The Rapid Response and Outreach Team member contacts the enrollee and provides assistance and education on how to get the most value out of their doctor visit. A pamphlet reinforcing this information is also sent to the enrollee to take to their ER follow-up appointment. The education process consist of reviewing with the enrollee the following:

   - Preparation and planning before the visit
   - On the day of the visit
   - After the visit

Figure 18: Prepare for Your Doctor Visit – English and Spanish

2. **Transition Managers** – In addition, we place care management resources in the emergency rooms of our high-volume facilities. Through personal contact with ER users during the ER event, we avoid the issue of inaccurate contact information and are able to assess onsite the barriers and drivers that led the individual to the emergency room. We also use the opportunity to strengthen the Care Management relationship with the enrollee, make an appointment with their PCP, and forward the ER discharge summary to the PCP office.

3. **"For Your Kids"** – Community education programs are available to educate mothers of young infants on how to care for sick children, effective home treatments and when to seek medical or emergency care. Interested participants can become lay instructors for the program. Each participant is given an easy-to-read reference book – "What to Do When Your Child Gets Sick" - which describes symptoms and recommended care for common childhood illnesses. We also supply thermometers to participants who don't have them. We learned early on in the program that the advice regarding fever in the book will not help a woman who has no means to take the child's temperature. There is telephonic follow-up by Rapid Response and Outreach Team to address identified health care barriers.

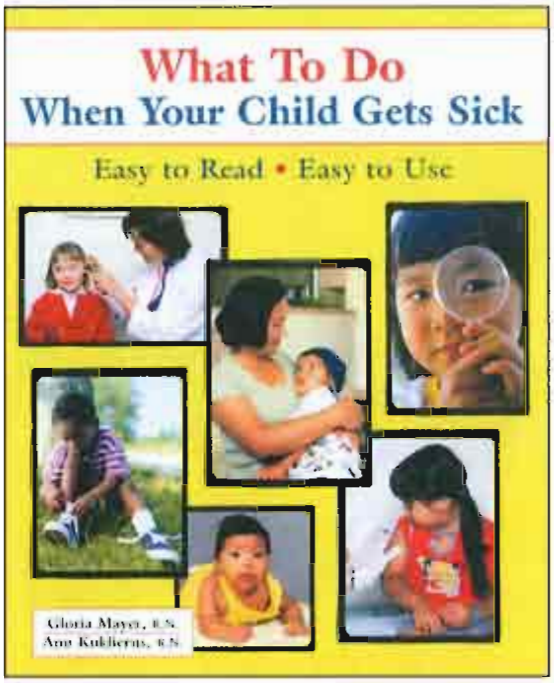

Figure 19: *For Your Kids* Education Piece

4. **Automated Emergency Room Outreach Surveys and Discharge Outreach Surveys** - Remind enrollees about scheduling follow–up appointments with the primary care physician. If a enrollee wishes to receive assistance with scheduling appointments, access to medications or Durable Medical Supplies they are connected to the Rapid Response and Outreach Team, who will collaborate with the PCP office to schedule an appointment
5. **Targeted Mailings for ER Utilizers** - Based on common non-emergent diagnoses, (i.e., otitis media or frequent usage), the mailings educate members on appropriate use of health care resources
6. **Increased Visibility of Urgent Care Centers and PCP offices** – We encourage providers to provide evening and Saturday hours. Additionally, we send information on Urgent Care Center (UCC) locations to enrollees in the area around the UCC.
7. **Initial Health Screening Questionaire** (Asking the question, "Has anyone in the household been to the ER 4 times or more in the last 6 months?") – Enrollees who respond "yes" receive assessment and follow-up through the Rapid Response and Outreach Team.

8. **Collaboration with Community Agencies** and AmeriHealth will develop a comprehensive reference library of community resources specific to the services areas of Nebraska we serve. This listing, which we have deployed in other programs, is used as a reference when supporting enrollees in need of services beyond the scope of the MCO.
9. **Partnership with Hospital Transition Teams** – The Medical Management and the Provider Network Teams will collaborate with our Hospital-based Transition Teams. Teams are trained on all available MCO resources and services for enrollees and are provided with the toll-free number for direct access to support while in the home of a recently discharged enrollee. This assures quick resolution to any issue that may have escalated post-discharge, and provides an avenue for the Transition Team to access help for their patients.

Table 6, below, sets out the various elements of the initiatives which we have used successfully in other Medicaid programs, and which we propose to bring to bear in Nebraska. We understand that DHHS has a unique perspective on the State's health care delivery system and we look forward to working with you to refine our approach as we prepare to implement.

Table 6: Emergency Medical Service Initiatives

Format	Description of Initiative and/or Corrective Action	Type of Initiative	Target Population	Responsible Department
Enrollee Clinical Case Review and Outreach Call	24/7 Nurse Call Line Follow-up Call: All calls to Nurse Call Line will be reviewed by AmeriHealth clinical staff. Outreach is scheduled for all enrollees who call for symptom counseling or health education. Objective of Outreach Call: ✓ Early identification of any chances in enrollee health status ✓ Facilitate follow-up care and re-direction to assigned PCP (medical home) ✓ Referral to care management programs and services ✓ Address barriers to care	Intervention Preventative	Enrollees who have contacted the 24/7 Nurse Call Line concerning symptoms and level-of-care disposition	Nurse Call Line Care Coordination
Provider Triage report with level-of-care disposition faxed to assigned PCP	24/7 Nurse Call Line: The enrollee's triage report is available within 24 hours of Nurse Call Line interaction. The report outlines caller concerns and recommended disposition.	Informational	Enrollees who have contacted the 24/7 Nurse Call Line concerning symptoms and Level-of-care disposition	Nurse Call Line Care Coordination
Enrollee Web Portal	Enrollee information; includes contact numbers and information on programs and services, (Care Coordination, behavioral health resources/crisis intervention centers and 24/7 Nurse Call Line)	Educational	All Enrollees	Communications Care Coordination
Provider Web Portal NaviNet®	Access to Patient Information: • Patient-level information and Panel Report Card • Referral process for enrolling patients	Informational Educational	All Providers	Communications Provider Network Management

Format	Description of Initiative and/or Corrective Action	Type of Initiative	Target Population	Responsible Department
multi-payer portal	in Care Coordination Programs • Access to Enrollee's Plan of Care and ability to provide input • Resource for NCQA certification standards, PCMH standards, etc.			
Enrollee Mailing	Educational Communications: Mailing of newsletters, personalized letters and educational materials to the enrollee residence which contain helpful reminders and education concerning appropriate use of health care resources	Educational	All Enrollees	Communications Care Coordination
Enrollee Special Outreach Projects	Telephonic outreach to enrollees. May include scripted, recorded messages with option to speak directly with a Care Connector in the RR department.	Preventive Educational	Targeted enrollees – based on initiative or program. Examples include flu shot reminders, yearly PCP visits, or other topics intended to promote appropriate use of health care services.	Quality Communications Care Coordination
Enrollee Acute Care Transition (ACT)	Onsite Care Manager at high-volume facilities. The Care Manager is available to counsel MCO enrollees when they are visiting the ER with non-emergent health care concerns. Objectives of counseling at facility: ✓ Early identification of any changes in enrollee health status ✓ Facilitate follow-up care and re-direction to assigned PCP (medical home) ✓ Referral to care management programs and services ✓ Address barriers to care that may cause future ER visits ✓ Assistance with medication review	Intervention	Enrollees who present to targeted facilities.	Care Coordination Utilization Management

Format	Description of Initiative and/or Corrective Action	Type of Initiative	Target Population	Responsible Department
	and adherence			

Demonstrated Success

Our Southeastern Pennsylvania plan serves as an example of our success in understanding and impacting the drivers of emergency room use. Analysis of the plan's ER data showed the following:

- Close to 40 percent of the ER visits appear to be for non-emergent conditions or appear to be avoidable. The initial review of non-urgent ER diagnoses showed that viral infections, otitis media, dental issues, upper respiratory infections, bronchitis and pharyngitis are some of the primary drivers of non-emergent visits to the ER. Most of these conditions could have waited at least 24 hours to be addressed or could have been treated in a doctor's office or urgent care center.
- An ER utilization race and ethnicity analysis was completed based on 2007-08 data. It found that among African-Americans, low acuity utilization is about 25 percent; Caucasians about 21 percent; Asians 23 percent; Hispanics 28 percent. The other/default category is also 28 percent. The conclusion from this analysis was that race and ethnicity is not a primary factor in this situation.
- Further analysis of ER claims data (1/1/08-6/30/08), showed that the majority of ER visits typically take place during normal business hours of the PCP office and not during the evening and weekends as suspected. Re-analysis of claims data 6/30/08 – 5/31/09 confirmed this finding.
- Claim submission review found that less than five percent of ER claims are submitted within five days of treatment. 80 percent are submitted with 30-45 days. In addition, the diagnosis on the claim is often vague and not updated from the chief complaint. Up to 10 percent of ER claims for 2007 and 2008 fell into the category "Signs/Symptoms/OthCond, NEC." These finding significantly impacted the plan's ability to establish a corresponding ER outreach based on the ER claim submission. A real time data exchange or onsite resource would be necessary.
- An analysis of continuity of care after ER visits indicated a minor increase in follow-up visits to the PCP office within 30 days of an ER visit when comparing 2007 to 2008. The rate of follow-up visits is 40.58 percent and 42.93 percent, respectively, further showing that members are not receiving adequate, efficient and coordinated care following an emergency room visit.
- A review of telephonic outreach survey to members indicated that there were several recurring themes, which lead the member to utilize the emergency room rather than the primary care provider or urgent care center. As a result of that survey, the following barriers were identified:
    - Members' knowledge deficit of appropriate use of ER versus PCP
    - Members' knowledge deficit regarding the importance of medical follow up
    - Ineffective implementation of the discharge planning
    - Lack of pharmacy benefit (for members in some aid categories)

In 2009, the plan's emergency room utilization increased 5.7 percent over 2008, however, the threshold for 50th percentile nationally rose 10 percent that year. ER utilization was impacted nationally in the late 3rd and 4th quarter of 2009 by the appearance of the the H1N1 virus. There was

over a 20 percent increase in ER visits in September 2009, with diseases of the respiratory system surpassing the injury and poisoning category for the first time in volume of visits reported. Flu educational materials and outreach helped to reduce the trend by the end of the fourth quarter. With continued intervention, ER utilization decreased significantly from 69.21 in 2009 to 64.52 in 2010, representing a 6-percent decrease. AmeriHealth's Central Pennsylvania plan achieved a similar decrease.

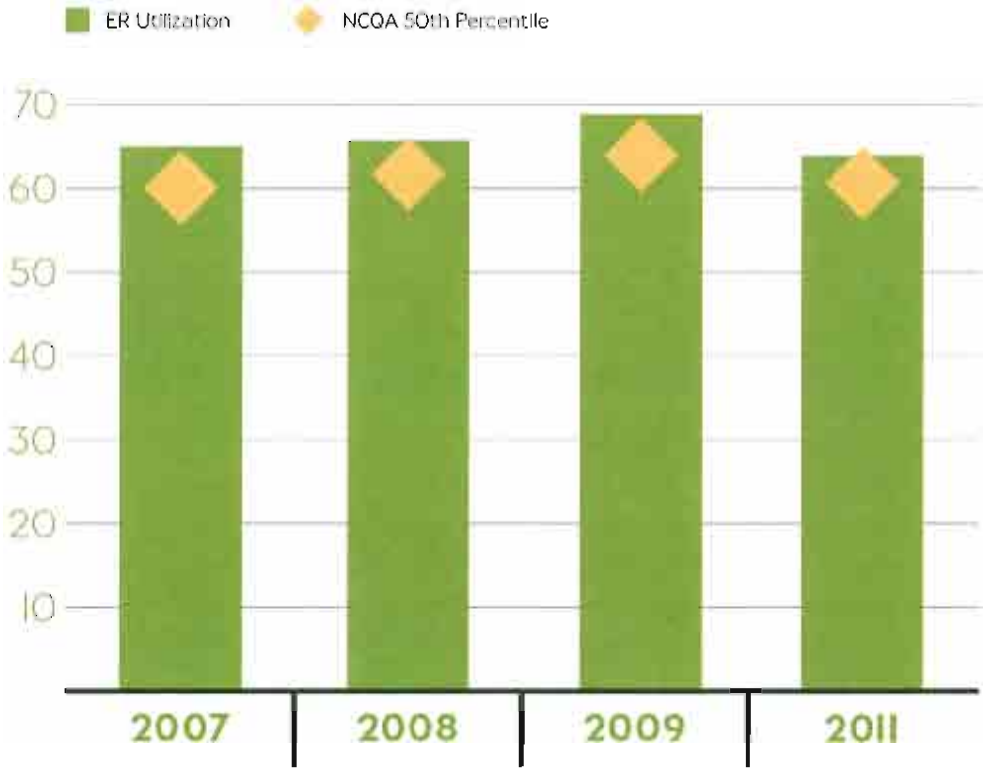

Figure 20: HEDIS ER Utilization 2007-11

QUESTION 80

Describe how your MCO will monitor enrollee satisfaction with your MCO's performance and services. Include how this data is used in ongoing quality improvement efforts.

"Our strength is our Enrollees, Make Every Enrollee Contact Count"

Monitoring our Efforts

AmeriHealth Nebraska utilizes a variety of mechanisms to monitor enrollee satisfaction with our plans' performance and services. We conduct formal enrollee and provider satisfaction surveys to evaluate key program areas. We also use enrollee focus groups, as needed, to help us understand how best to design programs that meet the needs of our enrollees. We capture and trend enrollee

dissatisfactions and grievances to alert us to operational areas that need improvement. Finally we collect feedback directly from enrollees to develop offerings that improve their satisfaction.

Enrollee Satisfaction Survey: CAHPS

AmeriHealth Nebraska conducts the Consumer Assessment of Healthcare Providers and Systems (CAHPS) surveys of our enrollees on an annual basis using a NCQA-certified vendor. CAHPS surveys are used to assess the patient-centeredness of care, compare and report on performance and improve quality of care. We routinely conduct both the Adult and Child CAHPS survey and acknowledge that we will also administer the CAHPS Children with Chronic Conditions survey for Nebraska enrollees. We will report the results of each survey separately to DHHS within 45 days of the end of the contract plan year.

Survey results are analyzed and compared against NCQA and AHRQ benchmarks, our plan goals and other plans nationally. For findings that do not meet organizational goals, we complete an analysis to identify and address potential barriers. This thorough analysis includes drawing upon additional data to assist in the identification of improvement opportunities. A wide variety of information, such as enrollee complaint/grievance data and enrollee disenrollment data, is included in the analysis. This information provides more details around the CAHPS result, as well as supports identification of geographic drivers. Identified opportunities are based on several factors, including relevance to the membership, barriers, likelihood to affect change and ability to implement.

Prior to the beginning of the CAHPS survey, automated reminder calls are used to encourage enrollees to respond to the survey if they are asked to participate. Automated reminder calls are sent to all unique households.

An example of our survey results is provided below from the AmeriHealth plan, which serves the Lehigh/Capital region of Pennsylvania. The survey related to children's Medicaid-covered health care for CAHPS 2010. *The survey results show that our plan exceeded the 90th percentile in 4 of the 6 composite scores.*

Table 7: 2010 Member Satisfaction Results

Composite/Rating item	2010 Plan Summary Rate	NCQA Medicaid 90th Percentile
Getting Needed Care	86.3%	85.7%
How well Doctors communicate	94.7%	93.4%
Customer Service	89.3%	86.2%
Rating of personal Doctor	88.8%	88.8%
Rating of Specialist	84.4%	85.0%
Getting Care Quickly	90.1%	92.1%

Enrollee Focus Groups

In addition to a formal annual CAHPS-driven enrollee satisfaction survey, AmeriHealth systematically collects additional data on satisfaction through focus groups.

In one example, AmeriHealth's southeastern Pennsylvania plan, Keystone Mercy, used focus groups to better understand the drivers behind low performance on early prenatal care metrics, as illustrated in the graphic below.

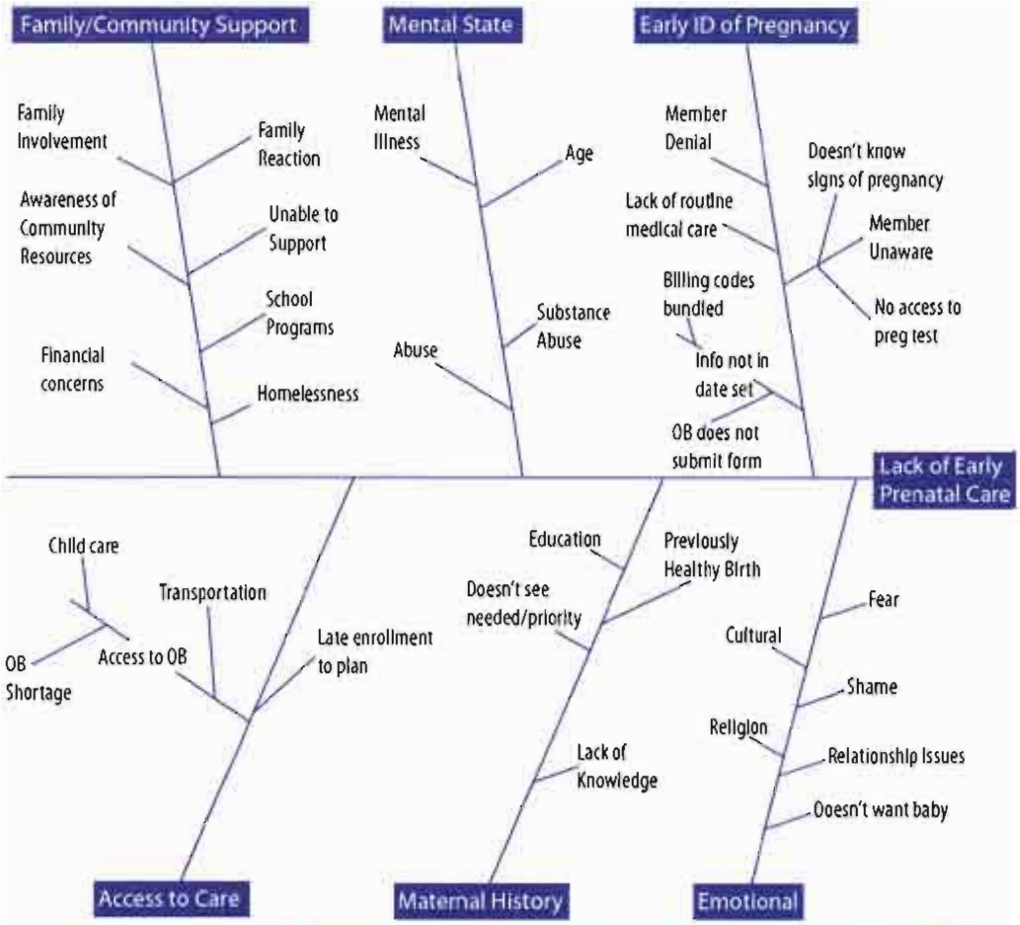

Figure 21: Drivers Behind Low Performance on Early Prenatal Care Metrics

The focus groups were conducted with women who were compliant with screening recommendations and those who were overdue or had no record of screening. As a result of this focus group we added supplemental questions to the CAHPS tool to understand the reasons members had difficulty accessing care from a specialist.

Analysis of Dissatisfaction and Grievances

We also analyze data on dissatisfaction and grievances, captured through enrollee call tracking and the grievance system. Data is analyzed looking at a combination of broad and specific topics, enabling us to zero in on specific drivers. As an example, tracking information related to calls

expressing dissatisfaction with services from a provider capture the name of the provider, the nature of the service and the nature of the dissatisfaction or grievance. For a call related to an AmeriHealth Nebraska process, such as not receiving an ID card timely, we can identify the grievance as a plan issue related to ID cards and related timeliness. This allows us to trend issues related to a specific provider, plan process or services and aggregate the data in a meaningful way, and then respond appropriately. For enrollees who do not want to receive automated outreach calls, AmeriHealth Nebraska places them on a Do Not Call (DNC) list to monitor and minimize enrollee's grievances regarding receiving unsolicited calls for various automated reminder campaigns.

Improving Quality through Enrollee Feedback

Feedback from enrollees is also a source of quality improvement activities. In one example of enrollee feedback driving change, a survey completed by AmeriHealth's South Carolina plan indicated an opportunity to expand the use of telephone messaging to enrollees eligible for screening with primary care physician voice recordings. This activity was identified in response to survey findings that enrollees may be more strongly influenced to receive preventive services when the recommendation comes from their personal physician. Since implementing this program, of telephone messaging with the physicians' voice recordings, HEDIS measures for well visits for adolescents and the three-through six-year age group have improved.

At another AmeriHealth plan, feedback solicited from enrollees who had eligibility gaps indicated that these enrollees often were not aware when their eligibility would end, or what they needed to do to retain eligibility. In response, the plan created a Retention Unit, which is staffed with full-time employees as well as individuals from a transition-to-work program. The Retention Unit contacts enrollees whose eligibility is set to end in the coming month. Retention workers coach enrollees on the process they need to follow to remain eligible in the Medicaid program. Since implementation, the plan's involuntary disenrollment rate dropped from 3.6 percent to 2.6 percent, a 30 percent reduction.

QUESTION 81

Describe a general description of your MCO's Health Information System, including:

- *A systems diagram that describes each component of the system;*
- *How each component will support the major functional areas of the NMMCP;*
- *Documentation that ensures data received from providers is accurate and complete; and*
- *How the MCO's system will interface with the State system.*

AmeriHealth has a long history of implementing and supporting Medicaid programs beginning as early as 1983 and including the development and implementation of interfaces with the Medicaid agencies and agents of Pennsylvania, South Carolina, Indiana, Kentucky, and New Jersey. AmeriHealth is familiar with various state management information system requirements through our current business, and is in compliance with all of the information system requirements for each of the state programs we support, including eligibility/enrollment, enrollee data management, third party liability, provider data management, reference data, encounter/claims processing, financial data and

utilization/quality improvement. We are positioned to expeditiously and efficiently expand our current capabilities to meet the needs of the State of Nebraska.

A diagram of our systems appears below. Each component is explained in more detail in following sections.

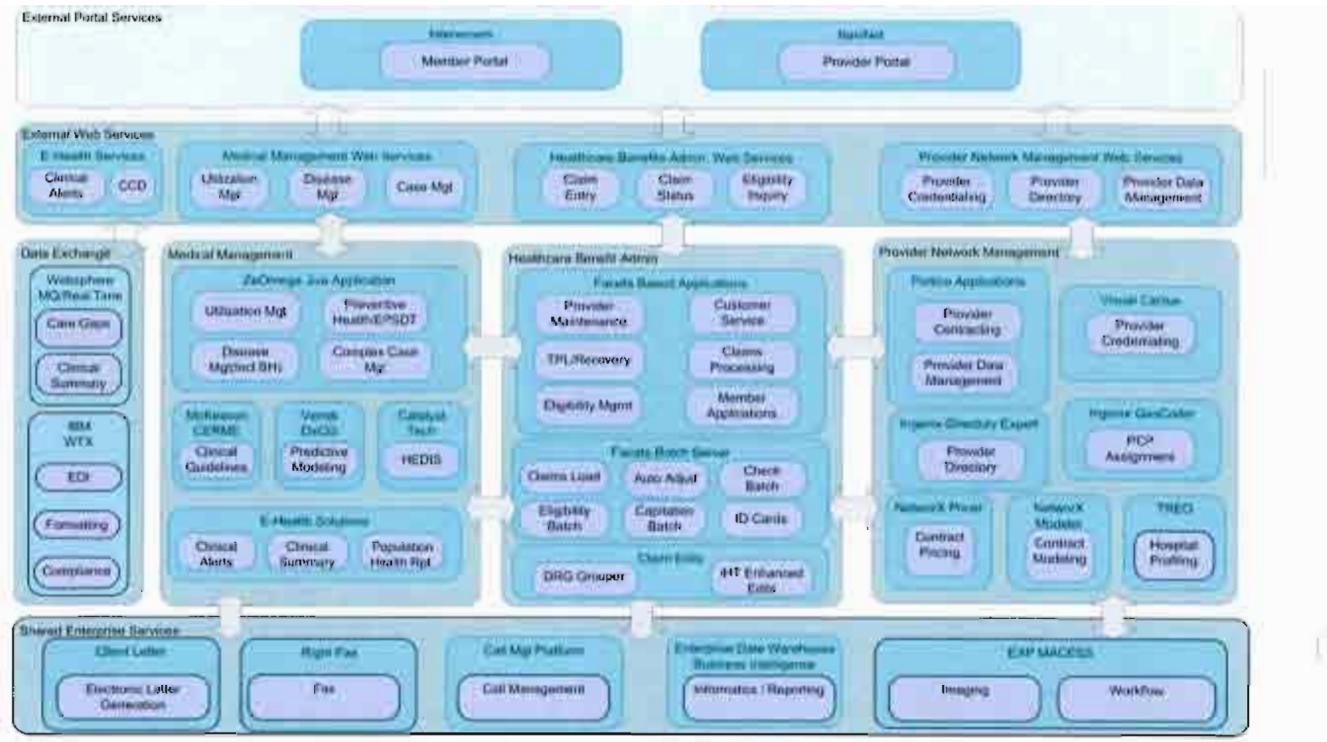

Figure 22: Health Information System Diagram

The core functional areas supported by AmeriHealth's health information systems include:

- **Medical Management**: Integrated Care Management, Utilization Management, Quality Management, business services for Pediatric Preventive/ESPDT outreach, health risk assessment, case and disease management, service coordination, and services for enrollees with special needs.
- **Provider Network Management**: Provider Applications, NetworX Pricer, NetworkX Modeler, TREO, Contract Manager. Provider contracting, cultural competency, specialty; managing network structure and operations through credentialing, performance management, provider directory management; managing program integrity through fraud and abuse detection.
- **Healthcare Benefits Administration**: Business services for eligibility data management, claims adjudication, coordination of benefits, capitation processing, payment processing.

The services that enable and supplement the core functional areas include:

- **External Portal Services**: Enrollee-facing services for enrollment/PCP selection, preventive outreach and care management; provider-facing services for prior authorization, claims submission, claims status, and clinical summary management.
- **External Web Services:** Services that support communicating information to providers, enrollees, and general public.
- **Data Exchange Services**: Services to exchange data with providers, State and/or its agents.
- **Shared Enterprise Services**: Services for contact center management, imaging, faxing; Services for reporting, statistical analysis, data mining, and report distribution, Contact Center.

Medical Management Technology

AmeriHealth maintains a flexible suite of fully integrated Medical Management and e-Health solutions that help manage the delivery of valuable clinical services and information. Our integrated care management platform includes the following:

- Jiva™ (ZeOmega)
  - CareEnhance® Review Manager (CERMe) (McKesson)
  - Client Letter® (Top Down™)
- Catalyst (MedAssurant™)
- e-Health Suite (AmeriHealth)

Jiva™

The Jiva Care Management application is a collaborative health care management platform for case and disease management, service coordination, preventive health (EPSDT) and utilization management. Jiva serves as the core system of our Integrated Care Management program. Jiva's extensive capabilities, coupled with our robust analytic and data mining capabilities, form a comprehensive Care Management Information System. Highlights of our system capabilities include:

- Defined business rules that automatically evaluate care requests to determine whether the request should be approved or pended for further review
- Clinical rules, based on evidence-based medicine, reference materials, industry-standard best practices and physician expertise, for clinical consistency in care management processes
- Identification and stratification of target patients and populations to set appropriate levels of intervention and improvements for an enrollee's care
- Integrated access to medical, pharmacy, lab, and behavioral health data to provide a 360-degree view of the enrollee
- A series of care management clinical pathways that enable the efficient implementation of our holistic approach to the management of chronic conditions, pregnancy, pediatric preventive care and quality management initiatives that reduce costs and improve the health outcomes
- Comprehensive outreach pathways that incorporate current enrollee needs, health reminders and missed service strategies
- Integrated correspondence that allows automatic generation of customized faxes, letters and email based on approved letter templates

- Robust reporting templates and the ability to create ad hoc reports for care management data
- Provider portal interface allowing providers to create, update and view information on medical necessity authorizations and determinations
- Clinically validated Care Gaps and electronic health records derived from claims and care management data

Jiva is integrated with the following systems to deliver high quality care management services:

- **Microsoft SSRS** reporting tools for both standard data reporting and ad hoc reporting from the analytical data structures. The Jiva reporting data repository is updated from the Jiva transactional production database with real-time MSSQL database replication for real-time data access in the reporting environment.
- **McKesson's CareEnhance Review Manager (CERMe)**, a decision support system, interfacing with the InterQual medical necessity guidelines.
- **AutoCoder,** a third party product which provides cross reference lookups to IDC9/ICD10 diagnosis codes.
- **TopDown's Client Letter** provides automated letter generation ensuring consistency in letter templates and language.

Catalyst

Catalyst is a Web-enabled service, provided by MedAssurant™. Source files are loaded monthly into a dedicated data repository used for HEDIS reporting, provider profiling and the generation of "care gap" intelligence. Catalyst is NCQA-certified for HEDIS reporting.

e-Health Suite

Our e-Health Suite is a critical strategy in assisting Medicaid recipients throughout rural Nebraska. Our e-Health Suite leverages technology to connect enrollees, providers and the heath plan to improve:

- Care Coordination
- Population Health
- Access to Care
- Quality
- Cost Control

Our e-Health Suite is successfully utilized by our affiliate health plans at multiple client sites and will be customized to meet Nebraska's needs. The E-Health Suite includes several components, which are described below.

Clinical Alert Services

This solution delivers the right information, on the right enrollee, at the right time to the provider. Instead of waiting for a provider to "pull" relevant information on the enrollee, this solution "pushes" information to the provider. The clinical alert service delivers information on care gaps to providers when they check eligibility online through the Provider Web Portal. The alert capability can be customized to deliver other types of clinical information and can be triggered by any transaction in the secure section of the portal. Figure 23 below depicts a "pop-up" Care Gap

alert the provider would receive during an eligibility check. When the provider clicks "view," a care gap worksheet, displayed in Figure 24, appears, detailing the missing or overdue services.

NaviNet
Plan Central | Services | Office Central | NaviNet Central | Action Items | Customer Support

Eligibility Details
As of 10/15/2009

Alert Information

Clinical alerts have been identified for KAMAT, GOVINDRA. Please see the Member Alerts Section

Member Information
Member ID:
Member Name: KAMAT, GOVINDRA
Product:
Eligibility Status: Active Coverage

Patient Related Alert
Action Items (1)
Care gap for KAMAT, GOVINDRA
View | Dismiss

Provider Information
Current PCP:
Phone Number:

Other Coverage Information

Plan Name	Policy Number	Group Number	Effective Start Date	Effective End Date

Detailed Benefits for Date of Service:

Figure 23: Pop-up Care Gap Alert during Eligibility Check

KEYSTONE MERCY HEALTH PLAN

CAREGAP Worksheet

Important Clinical Information -

Member:
Name
ID #
Age/DOB
SSN (Last 4):
Phone

PCP Assigned:
Name
Address
Phone

Provider, Enter Updated Information HERE

Overdue or Missing Service(s)

Condition	Service Due	1. Last Service	2. Status	3. Rule or Frequency	4. Date Done	5. Results/ Action Taken
Diabetes	Eye Exam	01/10/2007	Overdue	At least once per year		

Up-to-Date Service(s)

Condition	Service Due	Last Service	Status	Next Service Date
Preventive Health Screens	Colorectal Cancer Screen	05/11/2007	Up-to-date	
Preventive Health Screens	Breast Cancer Screen	04/18/2007	Up-to-date	04/17/2009
Preventive Health Screens	Cervical Cancer Screen	06/15/2007	Up-to-date	04/17/2010
Diabetes	HbA1c Test	06/30/2009	Up-to-date	06/30/2009
Diabetes	Lipid Test	06/30/2009	Up-to-date	06/30/2009
Diabetes	Microalbumin Test	09/04/2009	Up-to-date	09/04/2009

The above services may be part of your Quality Care Compensation Program. To have the member's data updated complete sections 4 and 5, sign below and fax a copy of the updated worksheet to Keystone Mercy Health Plan at 215-937-6270.

Figure 24: Care Gap Worksheet

The Care Gap worksheet alerts the provider to any recommended services that are missing or overdue for the enrollee. It also lists recommended services that are up to date for the enrollee, with the date performed and the next date due. This section of the worksheet allows providers to update their records for any services performed outside of their office, such as a mammogram.

This Care Gap information is also part of our integrated desktop and visible to our member services staff. This allows our member services staff to proactively remind enrollees of necessary preventive health services whenever they call.

Mobile Device Integration

AmeriHealth's central Pennsylvania affiliate is piloting the integration of our Clinical Alert Service with handheld devices used by physicians for e-prescribing. In partnership with NaviNet, we placed integrated hand-held devices with 43 primary care providers in 23 practice sites, covering 3300 our enrollees. When the provider accesses the enrollee's information during an office visit, any missing or overdue recommended services (Care Gaps) for the enrollee will display. The PCP is asked to enter a response indicating that the care gap was addressed and specifying the type of action taken. In the initial 3 months of the pilot, 112 care gaps were viewed and 62 percent were addressed during the visit. Full data analysis will occur in 2012, after the program is in place for 12 months.

Panel Reports

The e-Health services available to providers also include a comprehensive reporting engine that allows PCPs to create panel-level reports for their assigned enrollees. Through the Report Engine screen, shown in Figure 25 below, the PCP can pull reports on patients with all conditions, or filter the reports to show just diabetes or just preventive health measures. The PCP can specify whether the report should display as a print-ready pdf file or as a comma-separated values (CSV) file for use in creating mail merge documents or uploading into a practice management system.

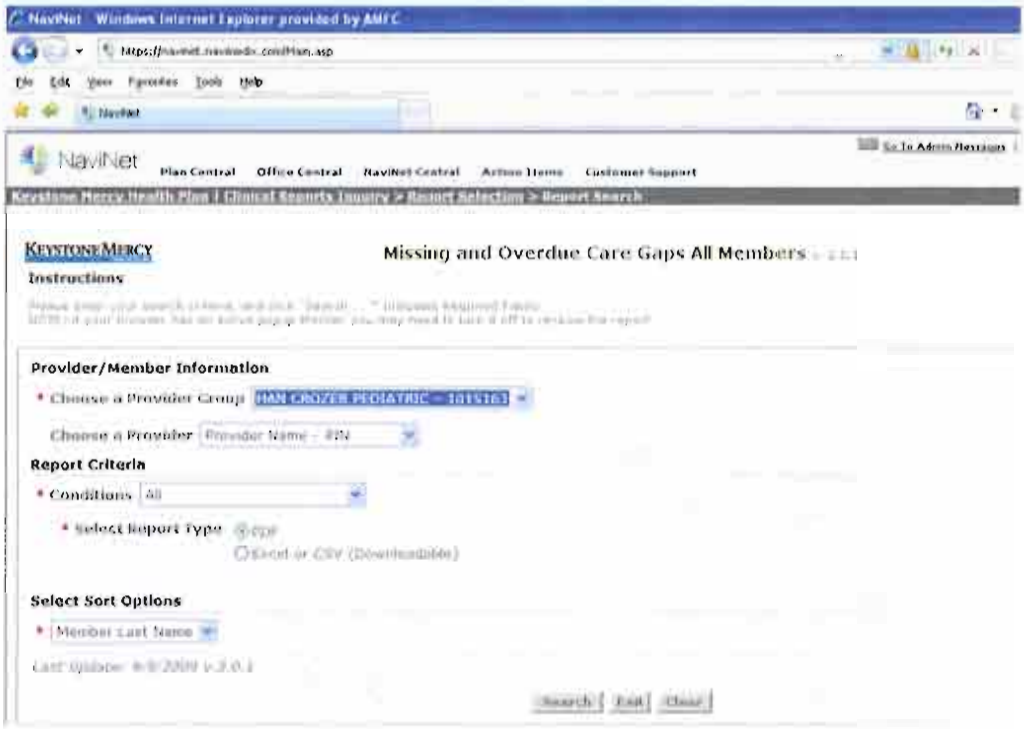

Figure 25: Provider Portal Report Creation Screen

Member Clinical Summary

AmeriHealth's Member Clinical Summary (MCS) is available to provider offices, emergency rooms and enrollees through the secure areas of our Enrollee and Provider Web Portals. The MCS is a claim-based medical history for an individual enrollee. Each Member Clinical Summary offers the user a broad view of the care the enrollee has received across the continuum of providers. It includes a medication list, recent encounters, diagnoses, and Care Gaps. It is particularly useful when the enrollee accesses an emergency room, is referred to a provider that has no prior information on the enrollee or requires out-of-network care due to disaster area evacuations. The MCS is available as a print-ready report or a Continiuty of Care Document (CCD) for downloading into an electronic medical record. A sample MCS appears in Figure XXD, below.

Member Clinical Summary

Date of Report: 1/26/2010
Member: Mary Jones / 9876543

Member Information
Name: Mary Jones
Address1: 234 Main St
Address2:
City/St/Zip: Chester, PA 19013
Phone: (610) 123-4567
Gender: Female
DOB: 1/3/1980
Member ID: 9876543

PCP Information
Provider Name: Real Care
Address1:
Address2:
City/St/Zip: Chester, PA 19013
Phone:

Medications (within past 6 months)

Fill Date	Name & Strength	Days Supply	Prescriber Name	Pharmacy Name
01/20/10	Acetaminophen – CCO #3 Tablet	12	David Yucha	Rite Aid Pharmacy #02548
12/10/09	Naproxen EC 500 MG Tablet	30	Vance J Moss	Neighbor Care Crozer #47037
12/10/09	Prednisolone AC 1% Eye Drop	30	Kevin Stockton	Pathmark Pharmacy #558
10/28/09	Senna Lax Tablet	30	Sharon Wainright	Neighbor Care Crozer #47037
10/28/09	Oxycodone-APAP 5-325 MG Tablet	5	Evan Bash	Pathmark Pharmacy #558
07/31/09	Endocet 5-325MG Tablet	7	David Yucha	Rite Aid Pharmacy #02548

State and federal health privacy laws preclude the inclusion of information related to any behavioral health, HIV-related and/or drug and alcohol addiction medications and treatments in this clinical summary.

Chronic Conditions

Diabetes; Asthma; Coronary Artery Disease

Gaps in Care

Condition	Service	Status	Last Service	Next Service	Rule
Preventive Health Screens	Cervical Cancer Screen	Overdue	11/7/2006		At least once every three years

ER Visits (within past 6 months)

Date	Facility	Reason
09/15/09	Crozer-Chester Med Center	78805 – Shortness of Breath

State and federal health privacy laws preclude the inclusion of information related to any behavioral health, HIV-related and/or drug and alcohol addiction medications and treatments in this clinical summary.

Inpatient Admissions (within past 12 months)

From Date	To Date	Facility	Reason

There are no data records available for this section.

Office Visits (within past 12 months)

Date	Provider	Specialty	Reason
12/22/09	David Yucha	Orthopedic	71947 – Pain in Joint, Ankle and Foot
12/08/09	Kevin Stockton	Orthopedic	71537 – Loc Osteoarthoros Not Spec Prim/sec Ank&Foot
12/14/09	Sharon Wainright	Orthopedic	71517 – Primary Localized Osteoarthrosis Ankle and Foot
10/07/09	Evan Bash	Orthopedic	71947 – Pain in Joint, Ankle and Foot
09/24/09	Bruce Johnson		
05/27/09	David Yucha	Ophthalmology	36410 – Unspecified Chronic Iridocyclitis

State and federal health privacy laws preclude the inclusion of information related to any behavioral health, HIV-related and/or drug and alcohol addiction medications and treatments in this clinical summary.

Page 1 of 1

Data Source: The data in this Member Clinical Summary is derived from claim information submitted to and processed by the Health Plan. The information may lag behind the actual delivery of services depending on when the claim was submitted and processed.

Figure 26: Member Clinical Summary

EPSDT Clinical Summary

Similar in format to the Member Clinical Summary, the EPSDT version of this document lists immunizations and EPSDT screening visits the enrollee received from any provider in the network. A sample EPSDT Clinical Summary can be found in our response to Question 41.

Administrative Simplification Reports

These reports make it easier and simpler for the provider to work with AmeriHealth. An example of a report in this category is the online Panel Roster report that lists all enrollees assigned to a primary care office, along with key demographic and contact information. As with all reports, this report can be downloaded and integrated with the provider's practice management or EMR.

Performance Reports

Reports in this category contain performance results on key metrics, and are used to provide updates on progress and outcomes related to quality initiatives and provider incentive programs. Additional information on these reports can be found in our response to Question 52.

e-Health Suite Training

AmeriHealth has developed an easy online training tool and will provide face-to-face training to teach provider how to use the Web Portal to pull enrollee information. The Network Management Representative work closely with our vendor NaviNet and our inter e-business solutions team to provide training to our providers. Provider can request training through the Contact Center or speak to their Network Management Representative.

Health Information Exchange

Key elements of our e-Health Suite are available in the Continuity of Care Document (CCD) format. The CCD can be integrated with any Health and Information Exchange (HIE) that follows current standards. It can also be delivered for direct download to a provider's Electronic Medical Record (EMR)/Electronic Health Record (EHR) through our Provider Portal. AmeriHealth has extensive experience working with HIEs. We understand that Nebraska has an established HIE. We will be able to integrate with the state's health information exchange and deliver a CCD to providers. AmeriHealth has been working in Southeastern Pennsylvania and Kentucky to feed a fully standardized CCDs to the HIEs. This includes current dispensed medications, recent emergency room, inpatient and ambulatory visits, diagnoses, problem lists, and gaps in care for preventive health screenings and chronic disease management. A comprehensive set of data rules are in place to screen out prohibited data related to HIV, substance abuse, and mental health specific diagnoses, procedures and medications. The AmeriHealth CCD transaction was demonstrated, with the support of KHIE, to the Office of

AmeriHealth's Health Information Exchange efforts are led by Joe Miller, FHIMSS. Mr. Miller is a recognized national leader in HIE, has authored a book on electronic health record (EHR) implementation, and is a frequent presenter to national conferences, government agencies, and other Health Information Technology events

National Coordinator of Healthcare Information Technology at the HIMSS 11th annual conference in February 2011.

Provider Network Management

AmeriHealth has acquired and integrated industry-leading applications for contract management, credentialing, geographic mapping, and directory publishing into a unified suite to support our provider network management services. Core applications of the Provider Network Management system include those used for Provider Contracting, Provider Credentialing, Provider Data Management, Network Adequacy and Provider Directory, Contract Pricing, Contract Modeling, and Hospital Profiling as described below.

Provider Contracting

Portico, formerly known as Choreo, is being leveraged to streamline and optimize our contract management processes. Using Portico, we have transformed how we manage provider information, minimizing errors, lowering administrative costs, and improving provider performance and health outcomes.

Portico consists of three components:

- Contract Manager
- Courier
- Negotiator

Contract Manager is a single content source for provider contracting. It automates the way our contracts are created, negotiated, amended, viewed, analyzed, managed, distributed, and audited. Utilizing its components, we are able to streamline negotiations, manage provider demographics, and provide system-wide visibility into provider network information.

The Contract Manager component provides the information transparency and process automation necessary for our affiliates to effectively manage the end-to-end provider contracting process. Contract Manager automates the life cycle process of provider contracts, allowing us to track, report and update contracts that are expiring, have built-in term changes or are undergoing renegotiation.

The built in workflow components streamline an automated amendment, notification, and review/approval processes for any contract changes. As part of the auditing functionality, Contract Manager safeguards ensure that the contracting staff members use pre-approved language and rates when creating contracts.

Courier enables our employees to securely send contracts and amendments electronically. Providers benefit from the fast and secure delivery of contract documents. Providers utilize an easy download process that has the functionality to allow them to sign contracts electronically. All contracts are distributed in Adobe PDF format. The electronic signature capability improves provider relations and reduces the cost of contract distribution. Courier also

supports an internal eSignature process. Courier is a Web-based application that allows providers to access contracts from any Internet connection, with no installation of software.

Negotiator provides our affiliates with the ability to have secure online contract negotiations between the affiliate and providers. The Negotiation Center walks all parties through the entire process and highlights comments from actual negotiation requests. As part of the process, Negotiator logs a complete history of the original and edited versions of the contract, resulting in end-to-end lifecycle tracking of the negotiation process. We track all negotiation requests, capture contract change intent, generate negotiation summary reports, and integrate negotiation requests with contract version control.

Figure 27: Provider Contracting

Highlights of our Provider Contracting system:

- *Centralized repository for all provider contracts*
- *Automated end-to-end contracting process from creation to post signature*
- *Capable of electronic search and retrieval of provider contract information*
- *Audit and tracking facilities for all changes to contracts and related information*
- *Automated library of standard clauses and contracting templates*
- *Standard and ad-hoc end user reporting functionality*

Provider Credentialing

VisualCACTUS (CACTUS Software) is a Windows-based, desktop application, which maintains provider credentialing and re-credentialing information. Using electronic interfaces

with web-based data repositories and primary verification sources, Visual CACTUS allows us to electronically enter and update provider credentialing files. To ease the administrative burden associated with providing multiple plans with credentialing information, an interface exists between VisualCACTUS and the Council for Affordable Quality Healthcare (CAQH). The CAQH Management Module downloads CAQH provider attestations and stores the complete attestation in a data repository. The repository maintains a history of all provider attestations downloaded and an intuitive viewer provides a side-by-side comparison of select CAQH and VisualCACTUS data. Data currently imported includes: Provider demographics, Provider IDs, Institutions, Licenses, Affiliations, Insurance, Education, Specialties, Boards, Languages, Groups, and Addresses. The import program will also create a credentialing instance for the provider if they are due for credentialing and an instance does not already exist. Additional VisualCACTUS components are described below:

Custom Delegate Importer – takes the data submitted from multiple delegates from a delimited text file containing the required data elements and populates them into VisualCACTUS.

Automated Sanction Monitoring – The Office of Inspector General (OIG) Manager sweeps the OIG and Medicaid sanction history against the practitioners in the VisualCACTUS database and flags newly found matches.

CACTUS ABMS Direct Connect Select – receives primary source verified data directly from the American Board of Medical Specialties (ABMS) database which contains board certification information, including effective and expiration dates, as well as historical board certification information.

License Expiration Monitoring Module (LEMM) – monitors updates to providers' medical licensing information on the state and/or DEA level. This module incorporates officially published changes in the provider's licensing information into the CACTUS license record for the provider and posts each status change for us to review.

Provider Data Management

The Provider Data Management System was designed to improve the efficiency and integrity of information entered into the Facets claim and eligibility system. A database rules engine ensures all provider information is accurate and complete. It also allows for the import of large provider files from sources such as hospitals and large provider groups, instead of manually keying data about each provider. Once imported, the system filters the providers through the automated business rules engine to ensure all data are accurate and complete before loading it into the provider tables in Facets. This improves the accuracy of information while improving the efficiency of the provider network department.

Network Adequacy

GeoAccess GeoCoder, by Ingenix Suite®, is a desktop software application that provides the precise analysis and mapping of enrollee access to network providers. Used to assist in the auto-assignment

process for PCPs and to monitor network access standards, GeoAccess is also used to understand network disruption in the event of a provider termination.

Provider Directory

DirectoryExpert®, by Ingenix Suite®, is an easy-to-use Microsoft® Windows-based application that provides database publishing software. DirectoryExpert is used to produce comprehensive and customized provider directories.

Contract Pricing

NetworX Pricer

NetworX Pricer is a java-based application that integrates with our Facets claim system and supports greater contract sophistication, specificity, and processing speed, while eliminating inconsistencies and errors in pricing of providers' claims. Combined with NetworX Modeler (described below), these capabilities position us to model the financial implications of changes during provider negotiations and those driven by regulatory changes, such as the ICD10 implementation.

NetworX Modeler

NetworX Modeler is a sophisticated contract modeling application which downloads historical claim data and allows us to run different scenarios at the contract-term level - no matter how complex the rates and terms may be. NetworX Modeler helps to forecasts results, negotiate optimized terms, and improve the financial outcome of contracts. It helps to target costly or imprecise contractual provisions before agreements are signed. It integrates with NetworX Pricer to move contracts electronically between the two so they can be modeled and moved without needing to rebuild the contract.

TREO Solutions

TREO is used for analytics related to healthcare cost and quality outcomes at the provider level. The insights gained from the analytics are used to develop provider performance management strategies.

Healthcare Benefits Administration

Facets (TriZetto)

AmeriHealth uses Facets as our enterprise-wide core eligibility and claims administration solution. TriZetto's Facets application is an industry-leading software solution for health plan administration. It features a powerful software engine that automates business processes, enhances efficiency and provides the flexibility to administer diverse plan designs, integrate with third party solutions, and adapt to the rapidly changing business and regulatory environments.

Facets offers a high degree of automation and data capture, achieving fast, accurate claims processing and high auto-adjudication rates. Medical, vision and hospital claims submitted via paper, online or electronic can be processed in an automated fashion, with full support for highly productive electronic adjudication. Facets' electronic commerce capabilities are designed to accept and transmit eligibility and claim information in HIPAA-compliant transaction set standard formats.

AmeriHealth uses the following Facets services and functions for healthcare benefits administration:

Enrollee Applications

Applications for enrollment are received either through X12 834 transactions from the enrollment broker or state Medicaid agency. Records that fail the electronic load process are reviewed through standard error-report functionality

Eligibility Management

Enrollees are enrolled after their eligibility is verified with the sponsoring government agency. Information on enrollee's coverage is made available to providers through X12 270 transactions or through the NaviNet Provider Portal. Eligibility information is also made available to the Auto Adjudication process and claims examiners for claims processing.

Provider Maintenance

Provider contract and pricing data are acquired on a daily basis into the Healthcare Administration System from the Provider Network Management system. Facets permits configuration of plan benefit structures and pricing schedules with varying complexities.

TPL/Recovery:

Facets supports the processing of claims that require coordination of benefits with liable third parties. Key process steps include identification of liable parties, order of benefits determination, pricing the claim, sending/receiving crossover claims, sending out payments and Explanation of Payments (EOP).

Contact Center

Facets' Contact Center functionality makes information from the Facets databases easily available to Contact Center representatives and others responding to customer inquiries, appeals and grievances. This may include information about eligibility, benefits, claims and payments.

Claim Processing

- **Loading Claims:** Claims can be entered online or electronically via the industry standard X12 837 transaction format. Claims received on paper on CMS-1500 and UB-04 formats are transformed into digital form immediately after they are received through imaging and data entry. Numerous edits alert our employees to any inconsistencies during entry, and predefined system warning messages facilitate increased accuracy and productivity. Once the claims have been received and are available in electronic form, they are loaded into the Facets system through a batch load process. The load process performs a series of edits to validate the claim data for missing or incorrect information. The system indicates the nature of the submission error(s) and provides access to the claim on a line-item basis so that errors can be easily corrected. Once corrected, the claim can be resubmitted.
- **Eligibility Verification:** After the claims have been successfully loaded, patient's benefit eligibility and coverage are determined based upon factors such as plan's benefits structure, type of service, and dates of service.
- **Auto Adjudication:** After the enrollee's eligibility and coverage have been verified, the claim is evaluated for auto-adjudication based upon factors such as medical necessity criteria,

prior authorization, and whether the claim involves potential third party liability. If the claim can be adjudicated automatically, it is processed straight-through to payment. During the various stages of the adjudication process, Facets interacts with membership eligibility, product benefit parameters, provider pricing agreements, care management requirements and clinical editing information to provide accurate and highly automated adjudication of claim and/or encounter submissions. Claim processing rules use diagnosis codes and procedure codes to read service-based rules, and include parameters for handling benefit limitations, deductibles, copays and coordination of benefits (COB) situations.

AmeriHealth has been able to achieve high accuracy levels and auto-adjudication rates through end-to-end integration of enrollee eligibility, including third party liability (TPL), provider network and prior authorization information with the claims process. For health plans where we manage contracting, care management and claim processing, we have an industry-leading auto adjudication rate of 84 percent.

Prior authorization and referral information is transmitted into the Facets claim processing system daily via interfaces. Claims that cannot be automatically adjudicated are pended for manual review and adjudication. Pended claims are routed by Facets to claim examiners over the EXP workflow system (described under Shared Enterprise Services).

AmeriHealth's auto adjudication rate is over 84 percent for our health plans were we manage the contracting, care management and claim processes.

Capitation Batch

This process performs the periodic capitation processing functions related to providers under capitation arrangements. Multiple capitation methods such as Per Member Per Month (PMPM) and Percentage of Premium are supported.

Check Batch

The Facets system allows for generation of checks to individual providers or the combining of payments into one check at the group or independent practice association (IPA) level. The Facets system also captures and reports 1099 tax information.

ID Cards

Facets creates health insurance identification cards for eligible enrollees through a daily batch process. The system can be configured to address the specific requirements of each AmeriHealth affiliate.

Diagnostic Related Groups (DRG) Grouper

The DRG Grouper Calculator determines the appropriate DRG based on the principal diagnosis code. The calculator considers the first diagnosis code entered into the calculator as the principal diagnosis and determines the Major Diagnostic Codes (MDC). The grouper calculator does not change the principal diagnosis as entered into the calculator.

AmeriHealth supports multiple groupers and is capable of using different versions of a grouper for different affiliates:

- AP DRG (all patients)
- CMS DRG (Medicare)
- APR DRG (all patients refined)
- Any other generally accepted groupers

iHealth Technologies (iHT)

AmeriHealth utilizes iHealth Technologies' (*i*HT's) system for enhanced clinical and business rule editing for claims. *i*HT's system applies a comprehensive, customized library of clinical coding edits to professional and outpatient hospital claims to ensure that they are coded correctly and paid accurately. In addition to generally-accepted clinical edits, each affiliate has its own library of customized Medicaid-specific medical policies. Using our years of Medicaid experience and our understanding of DHHS coverage requirements, we will develop a custom library of edits for Nebraska.

A Web-based tool provides our Contact Center employees with the ability to access a detailed clinical description of edits and the reasons they were applied so that they can provide accurate explanations to providers. These explanations are available for any claim processed within the iHealth process that had edits applied.

External Portal Services

AmeriHealth delivers enrollee and provider Web portals to each of its affiliates. Each Web portal is customized to the unique needs of the affiliate while leveraging our library of award-winning features. Our Web portals use best practice designs to ensure enrollees/providers can easily find, understand, and submit information, as well as access detailed enrollee information through secure portals. The goal of each Web portal is to ensure easy access to information and services, achieve outstanding levels of enrollee/provider satisfaction and deliver on-line self-service tools that eliminate costly phone calls.

Enrollee Web Portal

Our Enrollee Web Portal is designed to meet the unique needs of the Medicaid population by exceeding government ADA 508 accessibility standards and focusing on government usability standards. The Web Enrollee Portal is configurable for each affiliate which allows for flexible content and enrollee registration processes. The Enrollee Web Portal contains both public and secure areas. All enrollees can access the public areas, containing information on the health plan, health articles and reminders and access to the searchable provider directory, without registering on the portal. A sample screen shot from a health education article in the public area of the Enrollee Web Portal appears in Figure 28, below.

In the secure area of the portal, enrollees can access convenient self-service features including the ability to quickly reset passwords and unlock their own account. The secure area of the Enrollee Web Portal allows enrollees to access and print:

- PCP Information
- Current Medication List
- Care Gaps and Health Reminders
- Member Clinical Summary
- EPSDT Clinical Summary
- Health Risk Assessment
- Health Risk Assessment

Enrollees can also perform self-service transactions, including

- Request an ID Card
- Request a Handbook
- Send and receive secure email

The below graphics depict an enrollee's view of the Welcome Page (Figure 29) and the Gaps in Care (Figure 30) in the secure area of our Enrollee Web Portal.

Figure 29: Enrollee Web Portal: Welcome Page

Figure 30: Enrollee Web Portal: Gaps in Care

Public Web Portal

Each affiliate has its own public website that delivers up-to-date information to enrollees, potential enrollees, providers and other stakeholders through the use of web pages, printable documents, applications and videos. The public website includes an NCQA-compliant searchable provider directory, provider and enrollee handbooks, health and wellness resources, and a wealth of other information about our services and procedures. Our websites are optimized for easy access from Google and other external search engines, as well as fully searchable from within the site. Information contained on the public web site includes:

- Provider newsletters, handbooks and other communications
- Searchable provider directory
- Information on health management programs
- Health education materials (enrollees) and Clinical Practice Guidelines (providers)

Figure 31, below, depicts the main page for the Public Web Portal.

Figure 31: Main Web Site Page

Provider Web Portal

AmeriHealth uses NaviNet as the entry point to the secure area of our Provider Web Portal. The largest provider portal engine, with over 700,000 providers nationally, NaviNet's multi-payer design allows the provider to log in once to access information from multiple payers. Aetna, United Healthcare, and numerous Blue plans across the country participate with NaviNet.

NaviNet currently offer web services for 8,563 providers, 105 hospitals and 231 ancillary providers in Nebraska.

In addition to the e-Health solutions described above, AmeriHealth offers access to a robust set of standard transactions through NaviNet including eligibility and benefits, claim status and referral submission and inquiry, as well as links to provider manuals, forms and other important administrative information. Additionally, providers benefit from a best practice feature set including:

- Clinical information delivery including member clinical summaries and alerts for overdue health screens
- Provider report center that offers administrative and clinical reports in print and downloadable formats
- Eligibility/Benefit Inquiry

- Care Gap Alerts
- Claim Status Inquiry
- Claim Correction
- Referral Creation and/or Inquiry
- Authorization Creation, Update or Inquiry
- Clinical Reports and Clinical Alert Reports
- Member Clinical Summary/EPSDT Summary
- Continuity of Care Document

Details of these features appear in the above section on our e-Health Suite.

Searchable Provider Directory

Available from the Enrollee Web Portal, Provider Web Portal and the health plan's public website, AmeriHealth's searchable provider directory is designed to enable enrollees, providers and other stakeholders to gain easy access to the right provider in the network. The directory, pictured in Figure 32, below, offers a variety of search features including detail and proximity ZIP code searches and returns detailed data including information on languages spoken, panel status and accreditation or board-certification status. The directory is fully integrated with our source provider data system (Facets) ensuring that it has the most up-to-date information available. Point-to-point directions are also offered for directory listings.

Figure 32: Searchable Provider Directory

Web Accessibility

Web accessibility refers to the practice of making websites usable by people of all abilities and disabilities. When sites are properly designed, developed and maintained, all visitors can have equal access to information and functionality. Web accessibility benefits enrollees with visual, auditory, physical, speech, cognitive or neurological disabilities, including older people with changing abilities due to aging.

All AmeriHealth websites are in compliance with Section 508 of the US Rehabilitation Act. All AmeriHealth websites meet Web Content Accessibility Guidelines 1.0 Priority 2, making AmeriHealth WCAG Priority 2 (Double-A)-compliant exceeding the required Section 508 standard by two levels. Our Web design and development process leverages best in breed testing for Web content accessibility and colorblindness and infuses best practices for web usability as outlined by the United States Government's Usability.org web site.

Web 2.0 and Other Channels

Increasingly, communication is moving from traditional Web applications to social networking sites, blogs and other mechanisms, including text messaging. AmeriHealth has architected its

solutions to integrate with these channels and is currently developing a number of pilot efforts to determine their effectiveness in communicating with enrollees. Forays in this realm include the use of text messaging to alert enrollees to Care Gaps and the use of a social media site, Mom2b, to communicate with and educate pregnant enrollees.

Data Exchange

AmeriHealth has implemented standards-based data interfaces to facilitate the exchange of information about enrollments, eligibility, encounters, claims and payments with our customer and provider organizations. Detailed descriptions of the data exchange architecture and capability are provided in the e-Health section of this response, above.

Shared Enterprise Services

To streamline the flow of information across system domains and organizational boundaries, AmeriHealth has assembled a comprehensive portfolio of technologies for information sharing, process management, cross-enterprise data exchange, and business intelligence. These technologies ensure that the right data or document gets to the right people at the right time regardless of the system domains in which the data or document is stored. Our shared enterprise services include:

- Letter Generation
- Fax Handling
- Call Management
- Enterprise Data Warehouse / Business Intelligence
- Workflow and Imaging

Electronic Letter Generation

Top Down™ Client Letter® is a versatile letter writing utility that interfaces with numerous data sources / systems. It also allows easy integration with our Integrated Care Management solution, Jiva. It is extremely flexible, and can interact with all AmeriHealth data sources.

Fax Handling

RightFax™ automates the flow of fax, paper, and electronic documents, which helps us deliver information securely and efficiently from virtually any application. We currently use Open Text RightFax version 9.3 as our desktop fax solution. RightFax has connections to several backend office systems including Exchange, Contact Center Express, EXP, and Self Service Integration. Toll-free and local fax numbers can be terminated directly into the fax server and connected to Call Management and Care Management employees via the internal network, eliminating the need to convert faxed documents to paper.

Call Management Platform

AmeriHealth provides multiple access channels for enrollees and providers to easily interact with the plan. We provide toll-free phone access to enrollees and providers to reach Contact Center representatives and Care Mangers. We also offer self-service access through IVR and Internet portals.

Through our Voice Network Services (VNS) team, we ensure the highest level of support and availability of telephonic services for our enrollees, providers and customers. Team members have a national voice in the Telecom field through membership on the User Board of our telephony system vendor, Avaya™, and the Customer Advisory Board of our telecommunications provider, PAETEC. Our VNS team has been quoted several times in *The Voice Report*, a national telecommunications newsletter and *Definitively Speaking*, the international Avaya user group publication. In addition, our team was chosen as a beta (test) for Avaya and other telecom services vendors. Members of the VNS group have also conducted briefing sessions at regional and national conferences describing our use and integration of VNS applications.

Avaya™

The Avaya Communication Manager (r5.2) system is the backbone of AmeriHealth's Contact Center. It is configured with critical reliability architecture to ensure optimum performance and uptime of all telephony systems and services needed to support our 24/7/365 Contact Center. The call vector program allows for a caller response within 4 rings. This is achieved by either having the most-idle agent answer the call or with a greeting that is heard by the caller if no agents are in a readily available state.

The Avaya Call Management System (CMS) is the Contact Center reporting software in use at AmeriHealth. CMS provides real-time and historical reporting for all Contact Centers, including Calls Offered, Calls Answered, Average Speed of Answer, Calls Abandoned and Average Abandon Time. These reports are available real-time (displaying the current 30 minute interval), intra-day, daily, weekly and monthly.

Avaya™ one-X Desktop Video Conferencing

The Avaya desktop video conference solution allows employees to participate in video conferences from their office, home office or while traveling with the use of a laptop. It has the capability to share computer content, enabling all participants to view the same information.

Automated Call Distribution (ACD)

Our Contact Center employs Automated Call Distribution (ACD) technology that supports call routing. Callers to the Contact Center are presented with a series of prompts beginning with language selection/assistance. The ACD accepts all calls and routes them, depending upon the option selected, directly to a Contact Center Representative, the Nurse Call Line, the Rapid Response team or an IVR system. Our ACD system routes calls among hotline staff using a sophisticated routing system that ensures timely and accurate response to enrollee inquiries.

NexTalk (NXI)

NexTalk (NXI) provides desktop capability to handle Telecommunication Device for the Deaf/Teletypewriter (TDD/TTY) calls. Contact Center representatives log into a TDD/TTY server, "sharing" central TTY modems over the network.

Verint® Quality Monitoring

To support our Contact Center we use the Verint 360 Workforce Optimization Suite, which includes Workforce Management for agent scheduling and adherence to ensure optimal agent

staffing to meet the needs of our members and providers, 100 percent contact recording, performance management scorecards, integrated e-learning and coaching tools, as well as robust quality monitoring tools.

Verint® Quality Monitoring

Verint® Quality Monitoring software records a predetermined sample of phone contacts with images of the accompanying computer screen interactions using "screen scrape" technology. This provides our Quality Auditing staff with the ability to listen to what was said on the call, while watching the Contact Center Representatives actions in the system, providing invaluable information for best practice identification and performance improvement coaching.

Interactive Voice Response

AmeriHealth's Interactive Voice Response (IVR) system consists of two components - Eligibility\Benefits Information queries and Form Faxback technology. The system handles calls that are routed, by caller request, via prompting in our Contact Center Private Branch Exchange (PBX). The caller selects the appropriate option and is transferred to the IVR system to fulfill the request. The eligibility system integration provides access to enrollee eligibility data via a real-time system interface to our Facets database. IVR options for enrollees include: ID Card request, Provider Directory request, and Enrollee Handbook request. The Forms Faxback application gives provider offices access to prescription drug prior authorization forms via fax. This interface can be modified for other forms, as needed.

The goal of these applications is to remove the need to speak to a representative for these simple tasks and create more opportunities for efficiency among our Contact Center teams. Both applications run on the Avaya IR platform. The inquiry and fulfillment applications were designed by AmeriHealth and built by our programming vendor, Nuance Communications, Inc. The systems are available 24 hours a day, 7 days a week, 365 days a year, except for scheduled maintenance.

Enterprise Data Warehouse / Business Intelligence

To support the quality and timely delivery of all reporting to the State, AmeriHealth maintains a disciplined enterprise data management strategy along with a best of breed Business Intelligence technology platform. These tools enable AmeriHealth to generate scheduled and ad-hoc reports for the State. A diagram of our Business Intelligence architecture appears in Figure 33, below.

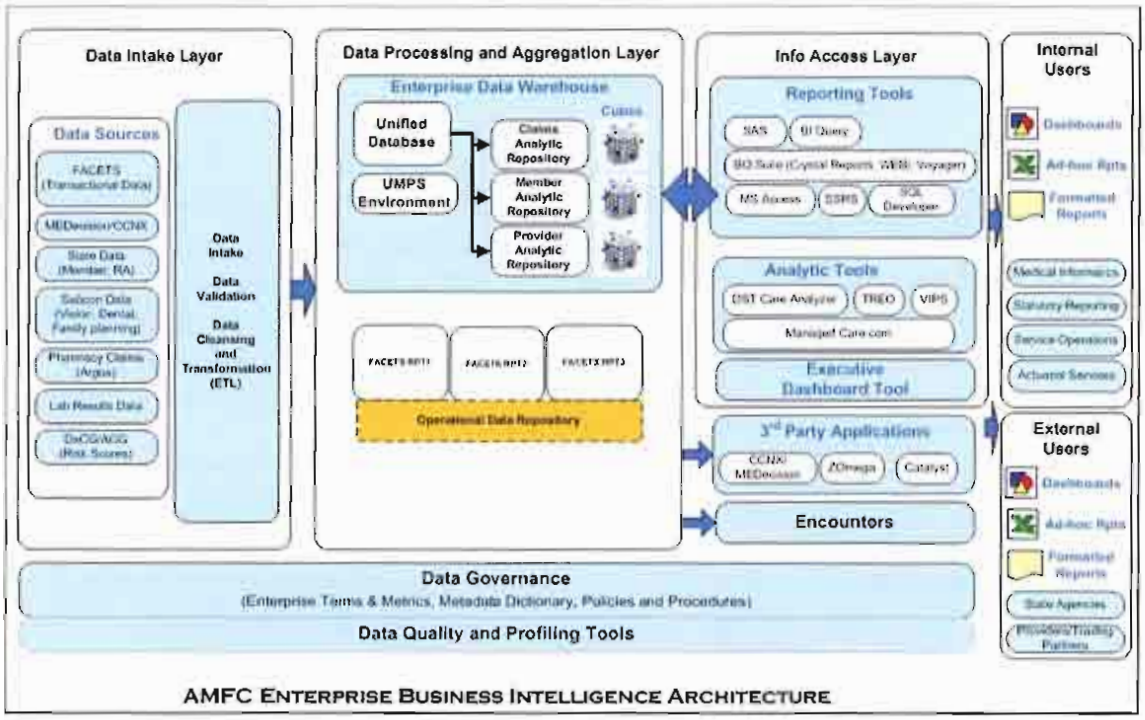

Figure 33: Enterprise Business Intelligence Architecture

The following tools are used for production, quality assurance and delivery of reports to meet the reporting requirements of our State customers.

- **DataStage®**, by IBM-Ascential Software Inc.™, provides an ETL (extract, transform, and load) function to populate business intelligence data into our data warehouse. Data are extracted from our business systems databases (such as Facets) and loaded to our Oracle data warehouse.
- **Crystal Reports®** is a reporting tool that enables rapid development of flexible, versatile reports against a number of data sources, and integrates them into Web and Windows applications. Crystal Reports® is often used for care management reporting on claims, membership, provider, authorization, and care management data.
- **Crystal Enterprise®**, by Business Objects™, is used throughout the organization for reporting from the data warehouse, Facets, our care management system, and other sources.
- **SPSS Statistical Reporting®** is a Statistical Package for the Social Sciences. It provides data management, analysis, and presentation functions, including statistical analyses and graphical presentation of data. It is used to analyze survey data, utilization data, cost data, record sampling and control group vs. test group sampling.
- **SAP Business Objects Web Intelligence** by SAP utilizes data models, graphical representations of database structures, and powerful reporting features to provide business intelligence to the enterprise.
- **Catalyst** by MedAssurant is a Web-enabled service used for clinical outcome reporting. Source files are loaded monthly into a dedicated data repository used for HEDIS reporting, provider profiling and the generation of "care gap" intelligence. Catalyst is NCQA-certified for HEDIS reporting.

Statutory Reporting Capabilities

AmeriHealth's Statutory Reporting department ensures that reports are developed, tested and sent as required for each state client. Policies and procedures are in place to ensure that all reports use appropriate specifications for report creation, are quality-reviewed for data integrity and completeness, and are retained in accordance with AmeriHealth policy and applicable laws and regulations. Dedicated staff members in our Statutory Reporting department manage the ongoing reporting process to ensure accuracy and timely delivery.

EXP MACESS /Workflow and Imaging

SunGard EXP MACESS™ is a state-of-the-art imaging-based operations management, workflow management, enterprise content management and Contact Center solution that has been standardized specifically for managed health care organizations.

AmeriHealth utilizes the SunGard EXP MACESS™ system to house indexed electronic images of documents that are used by enrollees and providers to transact with AmeriHealth. This system is also utilized by AmeriHealth's Contact Center, Service Operations and Care Management staff to support automation of various internal processes. The EXP System utilizes a SQL Server Database to store logical relationships between key data elements such as Enrollee Identification Numbers, Provider Identification Numbers and claim identification numbers. These relationships are utilized for search, record retrieval, updates and other functions by the EXP System. Our EXP System also utilizes common indexes that facilitate high performance search functions across all records pertaining to Enrollees and Providers, associated with a common event, transaction or Contact Center issue related to a particular reported problem.

In addition, EXP MACESS helps track and manage the flow of data, documents, and business processes throughout AmeriHealth's corporate offices and affiliates. EXP's tools for capturing, centralizing, and archiving data and documents help ensure that all of our organization's operations are standardized and integrated. Reporting tools monitor workflow, helping mangers identify bottlenecks and increase efficiency.

Additional Systems, Processes and Regulatory Compliance

Health Information System Infrastructure and Monitoring

AmeriHealth leverages state-of-the-art technologies and processes to ensure high availability and performance of all our information and telecommunications systems. AmeriHealth has successfully implemented high-availability technologies and strategies to assure 24 X 7 systems availability for all our clients. We have consistently achieved Uptime Service Level Agreement (SLA) performance greater than 99.9 percent across all our Information and Telecommunication systems. Uptime SLA is measured monthly and does not include any pre-scheduled downtime for regular system maintenance. Where applicable, we have adopted "Warm-standby" architecture design pattern to support system maintenance activities without impacting end user experience.

AmeriHealth's Uptime Service Level is 99.9% across all Information and Telecommunication Systems

Technology Infrastructure

Our storage and server computing systems are comprised of enterprise class, high capacity EMC DMX 3 Symmetrix Storage Solution, high performance HP Itanium Servers, Superdome2 and Blade servers.

The following diagram depicts the key components of our Information Systems architecture.

Information Systems Architecture

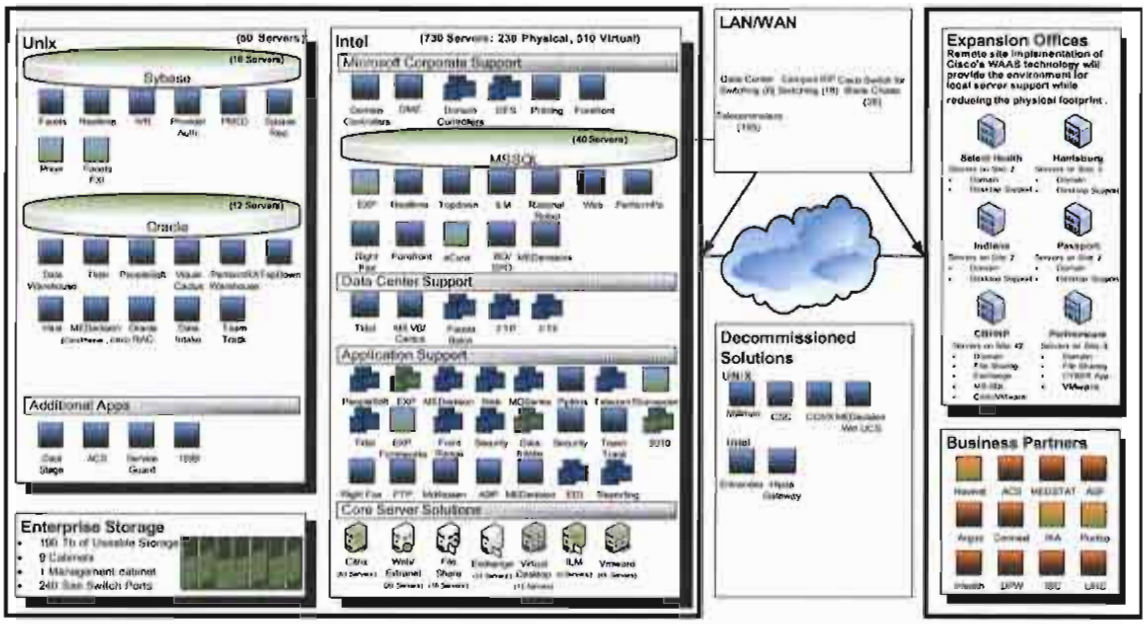

Figure 34 AmeriHealth Information Systems Infrastructure

AmeriHealth's approach to high-availability infrastructure design includes collaboration with experts from our infrastructure and applications teams working with our business users and customers. This ensures that the various technologies work together to provide an integrated, secure and reliable technology environment to support our business. The following technologies are used to ensure high availability of our systems:

- **EMC** – Redundancy and Redundant Array of Independent Disks (RAID) level fault protection: EMC's RAID technology provides redundant and fault tolerant storage to all of our servers. If a storage attached to a server fails for any reason, this technology provides a seamless transition to a redundant high performance storage disk. It supports storage configuration in a highly tolerant Mirror or RAID level of protection, capable of absorbing physical disk failures. The multipath approach of cache holding data in memory engineered by EMC provides not only data protection but improves storage performance.
- **Service Guard Clustering** – Server based failover and fault tolerance: We employ HP Serviceguard Solutions to ensure high availability of the HP Integrity servers running all our Critical Business Systems including Facets, Jiva and our data warehouses. HP Serviceguard is designed to protect mission-critical applications from a wide variety of hardware and software failures. It provides support for multiple nodes, which are organized into a high-

availability (HA) enterprise cluster that delivers highly available application services. If a particular server (node) on the cluster fails, it enables us to transfer the applications supported by the failed server to a secondary server (node) designated as a backup server.

- **HP ICAP** – Instant capacity: Incorporated in our HP-UX Superdome2 environments, HP's Instant Capacity (ICAP) technology allows dynamic allocation of system resources to address increased load on servers in the event of a failover supported by the Serviceguard technology. If a particular primary Server in our environment fails, this technology will allow us to allocate additional CPU & Memory resources to the secondary server to support maintaining the desired level of application performance on that server.
- **Virtualization** – Expandability and failover: Virtualized servers can easily be relocated from one physical machine to another as needed. Because of this easy relocation, virtualization allows us to rapidly recover in case of any physical server faults or a site failure event. AmeriHealth partners with VMware's proven server and datacenter virtualization solutions built on VMware vSphere. Virtualization also allows us to provision servers faster with the use of this technology, while meeting enterprise application SLAs with a more resilient solution. We also leverage HP UNIX Business Critical Solutions for a similar virtualization and failover technology on our HP SuperDome2. In addition to the server virtualization technologies listed above, we also utilize VMware Virtual desktop technology, which provides a stateless workspace available from anywhere and at any time. This provides rapid recovery from desktop software corruption by allowing us to provision a brand new user desktop from a pre-defined image. Owing to speed of provisioning new images, this technology helps reduce desktop maintenance cost and greatly reduces the time required to setup and provision new users.
- **Microsoft clustering** – Rapid failover and fault tolerance: For those applications that are not part of our virtualized server farm, we leverage Microsoft Clustering technology. Clustering addresses the impact to a physical server failure by utilizing active-passive or active-active clustering. When any active server in the cluster goes down due to any failure, the secondary server in the cluster takes over the operations of the failed server. This technology allows the nodes of the cluster to monitor health of the servers across the entire cluster and leverages predefined failover rules in any failure event.

Data Network Architecture

Our framework for telecommunication/data availability consists of four major functional areas:

- Fault management — enables the early detection, isolation, and correction of any abnormal operation of the telecom/data network and its associated environment.
- Configuration management — controls, configures, identifies, and collects data from the various network elements, such as routers, switches etc., and provides this information to the network management system.
- Performance management — evaluates and reports on the individual behavior of the data/telecommunication equipment and network facilities. This includes the ability to map behavior to SLA metrics and to track quality of service metrics.
- Security management — provides the protection and detection of improper access and usage of network resources and related services as well as their containment and recovery. It also

monitors operator access to network management control consoles and logs configuration changes.

Carrier Diversification and Redundant Circuit Paths.

Every AmeriHealth office is designed with redundant network connectivity utilizing diverse carriers of various sizes (Sprint, Verizon, Level 3) that connect the affiliates with the parent company. Our use of diverse carriers protects us from any outages specific to a particular carrier. We will replicate this same, highly resilient setup for our Nebraska office.

Our corporate office is connected to our Tier IV data center by multiple, 10Gbps diverse paths of private dedicated optical fiber circuit (dark fiber). The diverse, multiple paths provide a full redundancy against any failure of a particular fiber path. Supporting the Data Center itself is a design based on dual core network architecture that includes multiple enterprise class Cisco Catalyst 6500 series switches with dual supervisor engines and dual power supplies. Enterprise monitoring assures up time and proactive response to network events. A diagram of our data connectivity architecture appears in Figure 35, below.

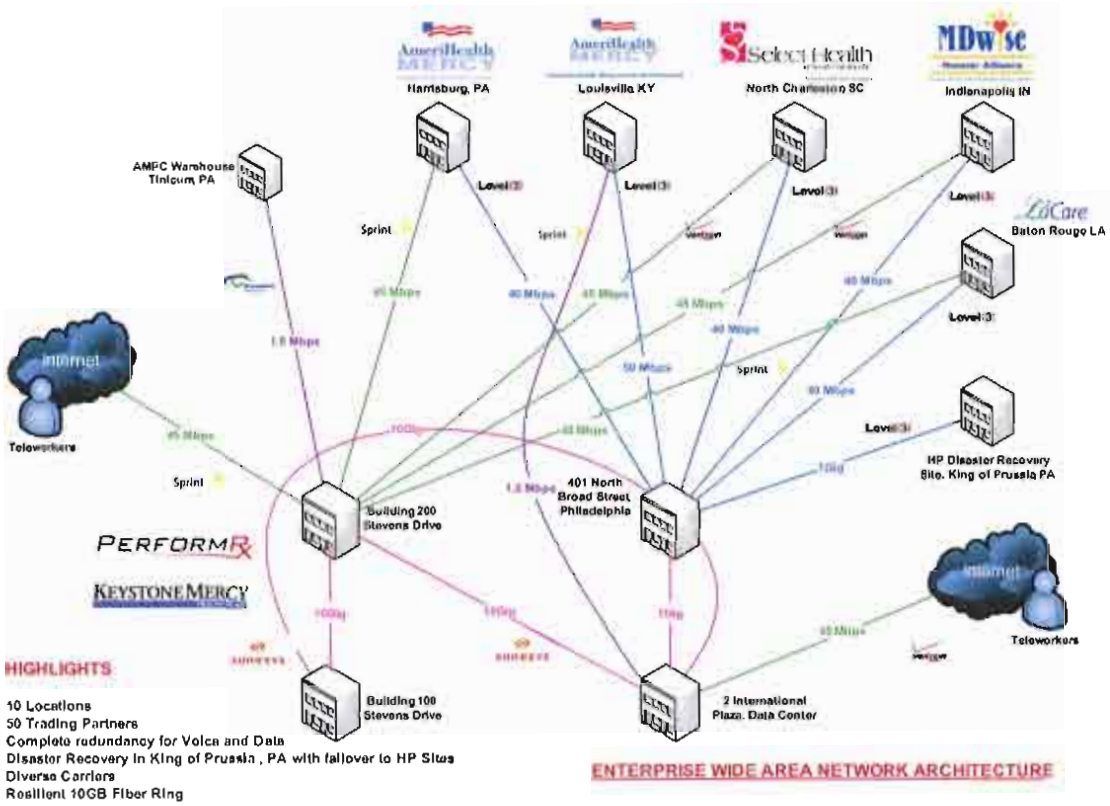

Figure 35: Data Network Architecture

Voice Network Architecture

Our voice network architecture ensures the highest level of support and availability of telephonic and call management services for AmeriHealth. The corporate design of our telephony network is a

distributed model that affords the organization service availability in the event of a wide area connectivity failure or regional event. Service connectivity is maintained through two diverse carriers PAETEC and Sprint. If connectivity to the enterprise hub at our corporate Philadelphia campus is interrupted, the local passive PBX will engage and support the telephony requirements of the affected office. In the event of a regional event or power loss, phone and fax services utilized by the local office can be routed to the parent company or another affiliate. This ensures the continued service to our enrollees in the event of a crisis. A diagram of our voice network architecture appears in Figure 36, below.

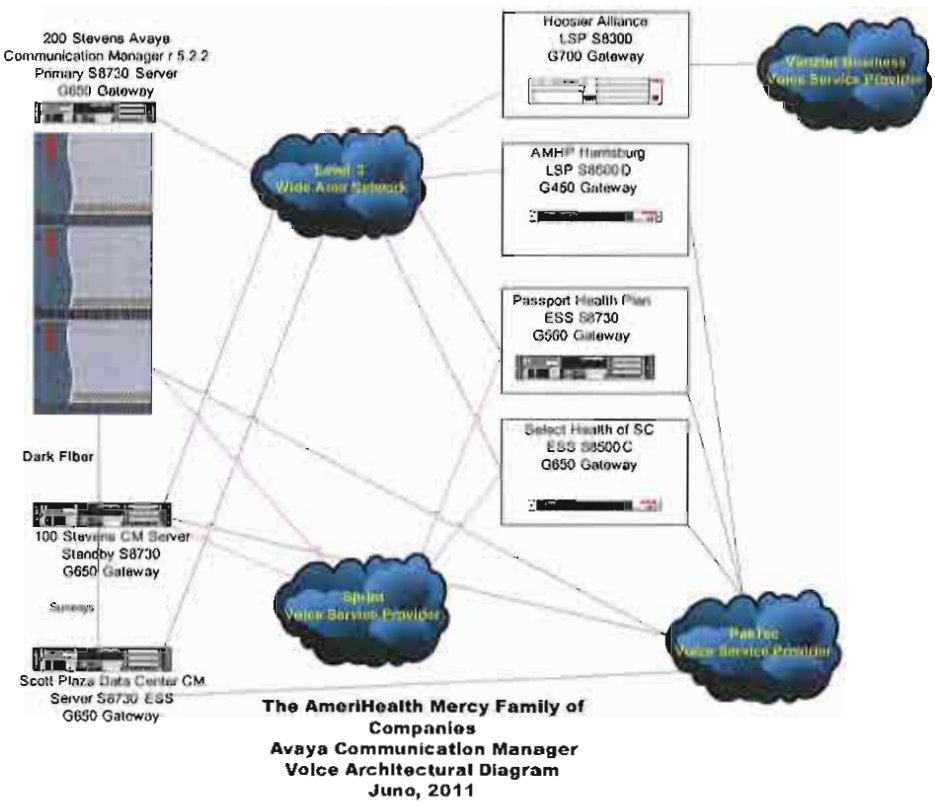

Figure 36: Voice Architectural Diagram

Systems and Network Monitoring

The Service Desk serves as a central point of contact between IS and all employees and external clients for reported incidents and/or requests.

Service Desk functions include:

- Single Point of Contact for all incidents, requests and problems
- Recording, routing, escalating and tracking incidents, requests and problems through resolution
- Coordinating second and third line support
- Resetting passwords
- Keeping customers informed on request status and progress

- Making an initial assessment of all incidents, requests and problems
- Monitoring and escalation procedures relative to the appropriate service level agreements (SLAs)
- Notification of customers when incidents, requests and problems are resolved
- Facilitating root cause analysis to ensure resolution of recurring incidents and problems

AmeriHealth will adjust the staffing of the Service Desk to accommodate for any differences between our and DHHS's holiday schedules and for weekend days or holidays where help desk staffing is requested by DHHS.

The AmeriHealth Service Desk leverages the FrontRange incident management system HEAT for logging all Service Desk contacts for incidents and requests; tracking details for incident and request resolution; generating and tracking assignments for ticket resolution; and creating reports to monitor and track all incidents, requests and problems. The process of tracking and monitoring all reported requests and issues ensures that recurring problems are documented and reported so that deficiencies are promptly corrected.

In addition to the Service Desk, AmeriHealth leverages a number of tools and technologies to continuously monitor and test the health of all our information and telecommunications systems. This ensures that all systems are working within expected response times and at optimal workload capacity.

EMC Service Processor

The DMX Symmetrix, our enterprise storage solution, is monitored and supported by the EMC Service Processor. This system monitors all components in the storage frame, predicts failures and contacts EMC support to initiate a service call in the event of a failure. The same system also manages the micro code and storage configuration for the Symmetrix.

HP System Insight Manager

System Insight Manager oversees the health of our Microsoft and HP-UNIX server platforms. Environment maps are automatically built and maintained by the solution. It leverages a centrally managed model where the monitoring capability of the solution alerts employees of predicted failures, while providing a method to capture utilization and performance metrics. Another facet of the solution is the inventory management capabilities that assist in maintaining the warranties of the technology we utilize.

Orien Performance Monitor

AmeriHealth utilizes Orion, a robust tool for comprehensive monitoring of LAN/WAN, Infrastructure and Teleworkers. Orion Network Performance Monitor (NPM) delivers detailed network performance monitoring. Orion makes it easy to quickly detect, diagnose, and resolve performance issues within our ever-changing corporate and data center environments. NPM delivers real-time views and dashboards that allow us to visually track network performance at a glance. Leveraging dynamic network topology functionality and automated network discovery features, we can maintain our agility with the evolving network needs of the organization.

Orion resides on a virtual server with a backend SQL database that captures and stores data for trending, bench marking and data analysis. Our license allows for an unlimited number of network nodes, VM Enclosures, UNIX servers, and Intel servers to be monitored. In addition, we also own unlimited licenses for all of the Orion NPM modules with the exception of the SAN Storage module.

- Orion NetFlow Traffic Analyzer: Orion NetFlow Traffic Analyzer (NTA) enables us to capture flow data from continuous streams of network traffic and convert those raw numbers into easy-to-interpret charts and tables that quantify exactly how the corporate network is being used, by whom, and for what purpose – enabling us to identify and close down instances of abnormally high bandwidth use.
- Orion IP (Internet Protocol) SLA (Service Level Agreement) Manager: Orion IP SLA Manager identifies site-specific or WAN-related network performance issues and allows for focused monitoring of our remote sites to ensure we are meeting agreed upon service levels. The network team monitors applications traversing the WAN by monitoring the performance of underlying network protocols, including Domain Name Systems (DNS) lookups, file transfer protocol (FTP), hypertext transfer protocol (HTTP), transmission control protocol (TCP) connect, and user diagram protocol (UDP) jitter, while continuing to monitor Voice-over-IP call paths.
- Orion Application Performance Monitor: Orion Application Performance Monitor (APM) provides visibility into the performance of our applications and underlying operating systems with servers they run on. It monitors, alerts, and reporting based on established thresholds by application.
- Orion Internet Protocol Address Monitor: Orion IP Address Monitor (IPAM) automatically scans the network for IP address changes and maintains a dynamic list of IP addresses, ensuring there is no downtime caused by address conflicts. The network team utilizes the web interface to view and manage our Internet Protocol (IP) addresses across all sites.

Security Monitoring

Technologies embedded in the Information Security infrastructure, including Intrusion Detection System (IDS), Intrusion Prevention System (IPS), Websense, and EventTracker, continuously monitor our public facing entry points and devices residing on our network. These solutions are configured to alert key personnel when any change to a system, environment and/or logical configuration occurs within our local and extended networks.

Additionally, Information Security contracts with a trusted third party vendor to provide four (4) unannounced penetration tests each year to ensure our wide area Security design is hardened and up-to-date relative to evolving threats. These tests probe the InfoSec protection architecture by utilizing external hacking methods. This ensures AmeriHealth that the current security technology and systems deployed to protect and manage our data and electronic assets are working as expected. They assist in refining and tuning the threshold configurations that provide intelligent responses to activities as they occur.

Intruder Prevention

AmeriHealth's Intrusion Prevention System (IPS) is based on "inline" technology, protected by a pair of Zero Power High Availability (ZPHA) devices. These devices were developed to specifically address the need of organizations to retain constant connectivity and monitoring capability. The ZPHA device automatically detects loss of power to the IPS and immediately provides redundant network connectivity, preventing any network downtime that can affect business operations.

The architectural foundation of our critical security infrastructures like IDS and IPS is to "fail open" in the event of a hardware failure. This eliminates any impedance on network traffic related to the appliance failure.

Aladdin, our two-factor authentication solution, leverages multiple Microsoft server nodes configured in an active/passive cluster. The model ensures continued support for external access to the AmeriHealth network.

IT Management Processes

AmeriHealth manages service levels, software development, and quality assurance across all technology platforms and environments through the application of the following disciplines:

- Production control
- Change management
- System Development Lifecycle (SDLC)
- Software quality assurance
- Security management

Production Control

Our Production Control team is tightly integrated with our Change Management function. Production Control administers and monitors operational and production processing standards for all AmeriHealth enterprise operations, ensuring all production cycle requirements are in accordance with company standards and state and customer requirements.

Production Control employees provide technical support services 24 hours a day, seven days a week, 365 days a year. Production Control is responsible for over 3,700 jobs executed on a daily basis in production. These processes are triggered by predetermined calendars, file events, e-mail events and job events and by operator interaction.

Tidal Enterprise Scheduler

AmeriHealth utilizes the Tidal Enterprise Scheduler to leverage job scheduling and automation to facilitate job execution and file transfers across the organization and all application platforms. This scheduler allows us to develop and process data across multiple application platforms within our domain. Our scheduler allows for complex, interdependent job flows to support processing 24 hours a day, seven days a week, 365 days a year. The architecture of this solution includes four Tidal Masters, 70 Window Servers and 30 Unix Servers connected by Tidal Agents across our development (DEV), System Integration Testing (SIT), User Acceptance Testing (UAT) and

Production environments. This configuration allows us to create, test and implement new processes with little risk to the primary environment. The current integration model we support is fully scalable to accommodate any additional required integration and our job repository has no limitation on growth.

Figure 37 provides a high level overview of our TIDAL Production Control Tool:

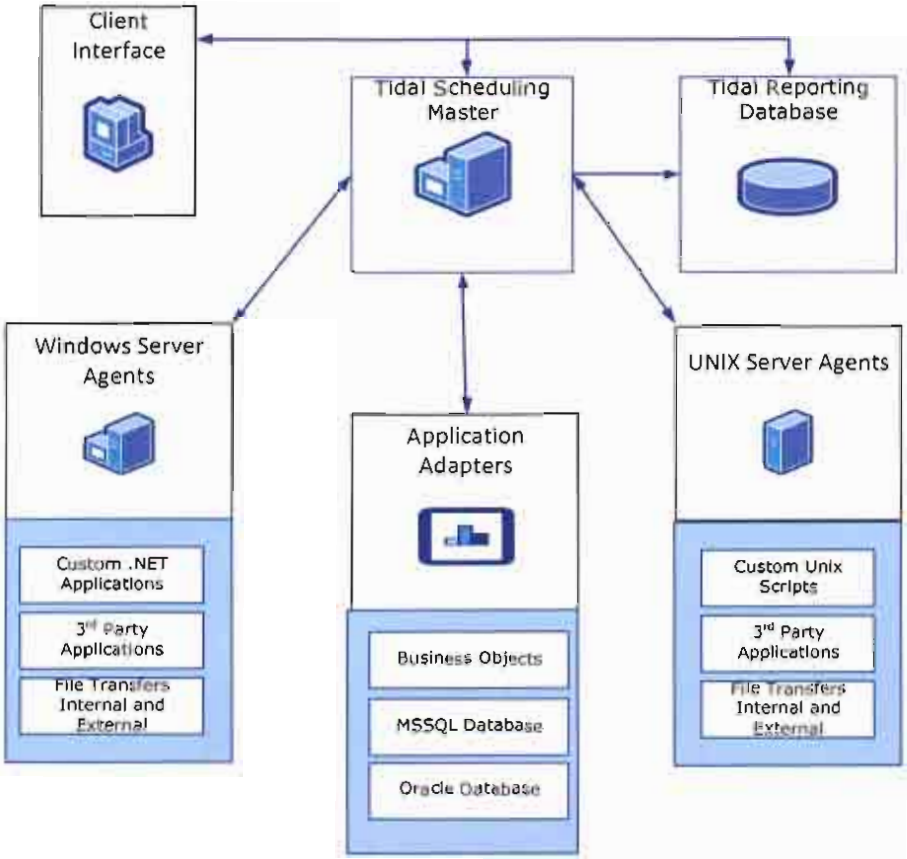

Figure 37: Production Control Tool

Change Management

The AmeriHealth IS Change Management process facilitates implementation of both planned and unplanned changes across the IS application and infrastructure environment. The primary goal of this process is to minimize business impact and risk from system changes in an efficient and cost effective manner. This process is managed and executed by the Change and Release Management organization within IS.

Ensuring effective Change Management practices for all AmeriHealth IS environments is critical to maintaining stability and high quality processing. Adherence to these practices, using Information Technology Infrastructure Library (ITIL) change management principles, enables us to maintain SAS 70 compliance as well as low occurrences of production turnover defects. AmeriHealth will use this

tested and well-managed process for our Nebraska affiliate. Figure 38, below depicts a high-level overview of the IS Change Management process:

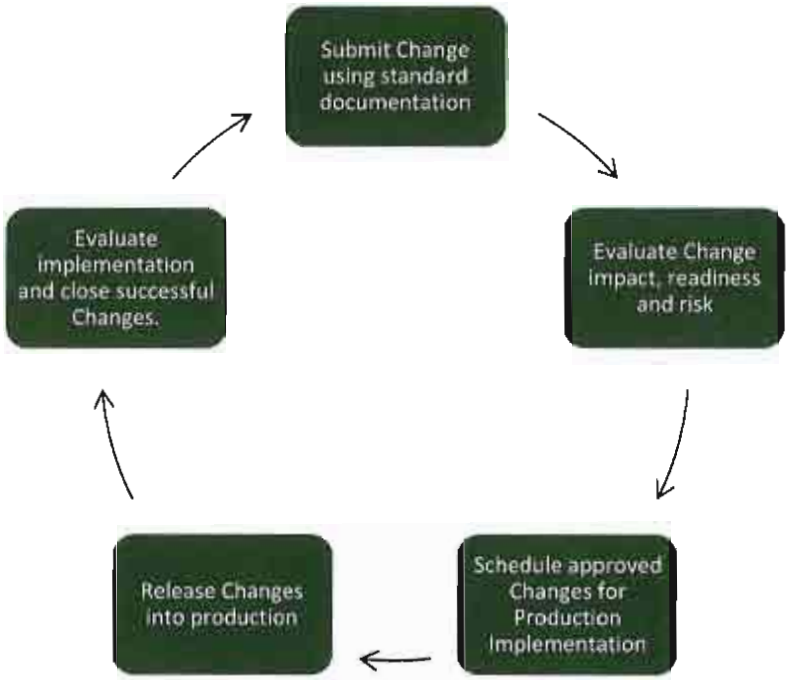

Figure 38: IS Change Management Process

Our Change Management Board (CMB), consisting of key IS stakeholders representing all facets of our IS environment, meets weekly to review and evaluate submitted changes. Change request submitters and associated implementers present their changes to the board for review and approval. The board has the opportunity to review the change before the meeting and ask clarifying questions to the submitters at the meeting. They also review each change in the context of other changes requested to ensure proper sequencing and prioritization. Approved changes are scheduled for release to production through our Production Control team. Standard changes are released weekly. Once the change is successfully implemented in production, the change request is closed. The change activity lifecycle is maintained and tracked through an automated system called TeamTrack. TeamTrack provides a single system of record for changes across the organization.

Key components of the AmeriHealth Change Management program include:

Accurate Documentation and Testing – Ensuring the relevant information for each change is submitted and reviewed, including quality testing outcomes, a critical factor for error free implementations

Continuous Oversight – Using a disciplined process of evaluating changes to balance the demands of change while evaluating and managing risk to the production environments

Formal, Defined Approval Process – Following an established, multi-level approval process to ensure all changes are completed as expeditiously as possible, while ensuring complex, high impact changes receive the oversight necessary to guarantee success

Depicted below in Figure 39 are the three types of Change Management Requests. Each follows the defined change management process; however, non-standard changes require accelerated and elevated review and additional approvals. Our change management discipline enables us to maintain a stable IS environment. In 2010, we implemented 1,498 changes with a success rate of 94 percent. Continuous improvement is a key part of our discipline. We update processes and procedures to improve our success rate using the lessons learned from prior implementations.

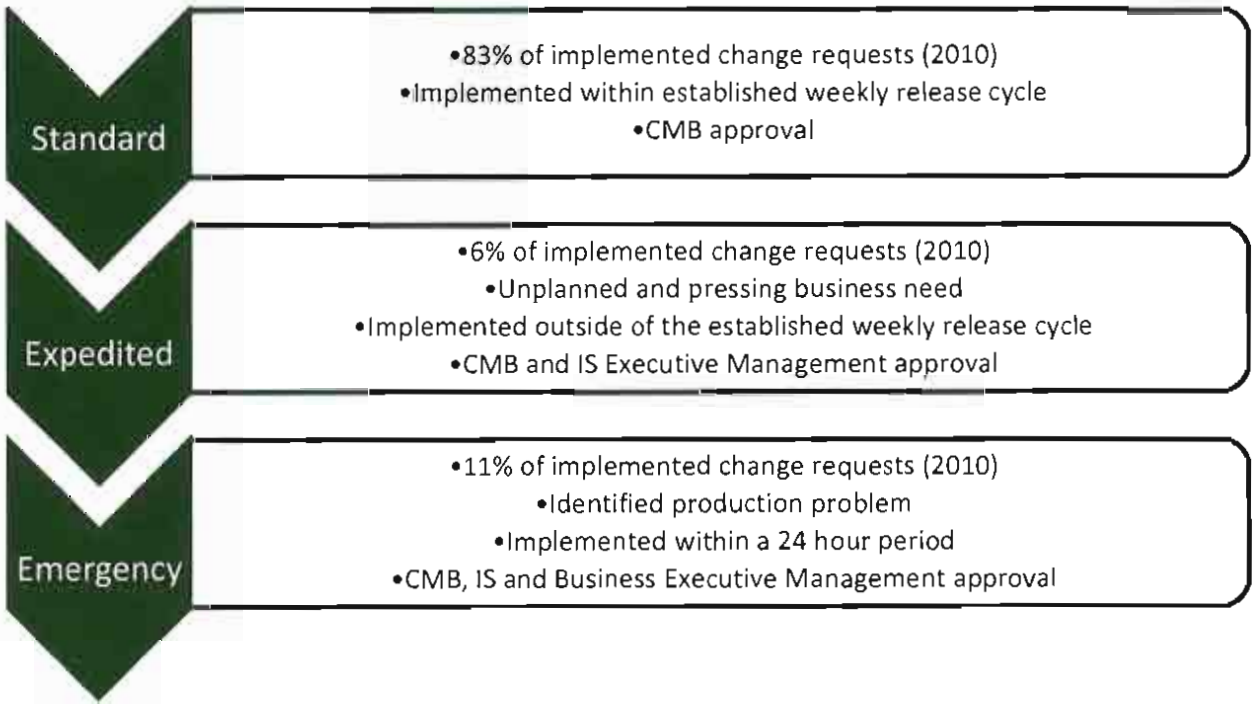

Figure 39: Change Management Requests

Version Control

Version Control is a series of processes and corresponding tools that ensures uniformity and "correctness" of the components in an implementation package. An implementation package consists of source code, object code, deployment plans, operation execution instructions and back out procedures. Through our version control tool, all of these components can be centrally accessed and managed. These processes and tools also give us the ability to retain each version of an implementation package, allowing us to access any previous version of the package, as needed.

AmeriHealth utilizes Microsoft Visual SourceSafe (VSS) as our version control tool. It provides the "Check-in / Check-out" versioning and audit log functionality essential to support a robust version control process. Our version control process is tightly coupled with our Change Management process. A high level process flow is shown here.

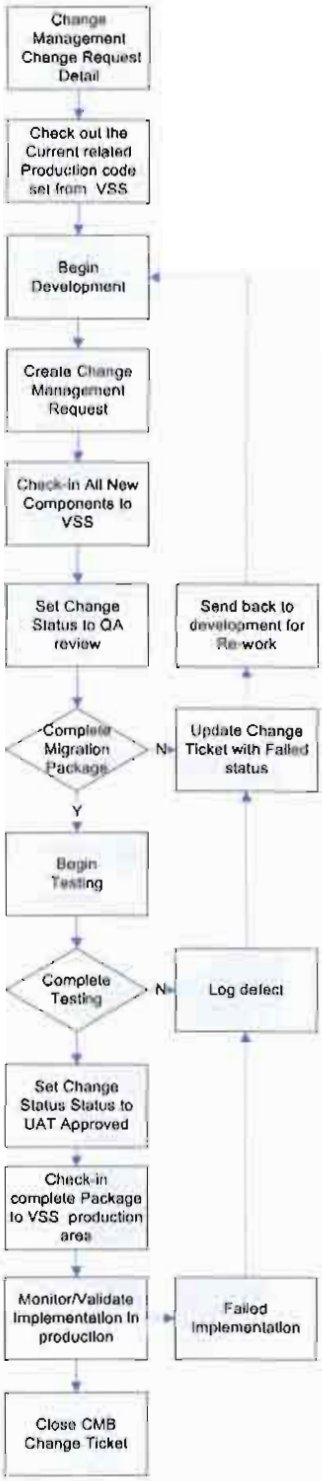

Figure 40: Version Control Process

Systems Development Life Cycle (SDLC)

AmeriHealth utilizes a best practice Systems Development Life Cycle (SDLC) that adheres to a formal methodology for guiding systems implementation. The SDLC considers business processes, functional requirements, and economic and technical feasibility in order to implement a technology solution that fits the business need. The underlying principles driving our SDLC include: 1) meet or exceed customer expectations within cost estimates; 2) work effectively and efficiently within the current and planned information technology infrastructure; and 3) ensure that systems are cost-effective and worth the financial and time commitment to maintain and enhance.

Key phases of our iterative system implementation process include initiation and planning, design, development and configuration, testing and implementation. Well-defined and standardized artifacts are produced during each of these phases. Examples of specific artifacts include business and functional requirements documents, design documents, test plans, test scripts and operation guidance. Our process also incorporates supporting disciplines such as configuration, change management and project management.

Quality Assurance/Testing

The IS Quality Assurance (QA) and Testing team employ industry best practices and tools for software quality assurance. Our testing methodology is flexible to adapt to both waterfall and agile software development practices, as necessary. All staff members are required to be ITIL Foundation certified and are strongly encouraged to pursue industry certifications, such as, International Software Testing

Qualifications Board (ISTQB) or Certified Software Quality Analyst (CSQA). Our Quality Assurance team reports quality metrics on software packages presented for testing that include pass/fail metrics on the package review and code migration processes.

We use Hewlett Packard's (HP's) Quality Center to facilitate all testing activities such as, storage of requirements, traceability, test planning, test script storage, software defect tracking and reporting of software quality metrics. For efficiency of test execution, we use HP Quick Test Professional to build automated regression scripts.

HP Quality Center software (formerly HP or Mercury TestDirector for Quality Center software) drives a more effective and efficient global application testing process and supports high levels of communication and collaboration among geographically distributed testing teams. HP Quality Center has several modules—requirements management, release and cycle management, test plan, test lab, defects management and dashboard reporting—that are seamlessly integrated to allow for the smooth flow of information among various testing stages. HP Quality Center brings structure to every testing project and stores information about application requirements, tests and defects in a central repository. Because HP Quality Center is web-based, all members can access critical project information—regardless of geographic and organizational boundaries.

All software testing efforts follow a clear four-phased approach: plan, develop, execute, and summarize.

- **The test planning phase** – includes one major deliverable, but it is the most critical--the test plan. The test plan is drafted by the test lead, reviewed and approved by key stakeholders and serves as the document of record for the scope of testing. We use a number of different approaches to testing based on the needs of the project. For example, projects with tight timelines may use more of a risk-based approach; others may use a more traditional approach. The types of testing are decided during this phase (e.g. system & integration, UAT, regression, etc.) as well as environments and roles and responsibilities, among several other topics. The intent of the test planning phase is to gain consensus of all parties as to the who, what, how, when and where for the test effort.
- **The test Development phase –** includes the development of test scenarios/cases and test scripts. We maintain a library of test scenarios and scripts in our test management tool -- HP Quality Center. The tool enables us to manage and re-use test scripts from prior test efforts mitigating the need to "re-invent the wheel" each time a software change arises. This saves time and creates efficiency, especially when it comes to the identification of regression testing needs.
- **The test execution phase** – includes the execution of test scripts identified in the test development phase, tracking defects from identification through resolution, re-testing and closure, leveraging HP Quality Center software. We track and report the status of testing (pass/fail, defect volumes and severity levels) weekly and hold defect tracking meetings.
- **The summarization phase –** includes one major deliverable, the test summary document. The test summary document is designed to serve two-purposes: 1) Summarize testing facts as they pertain to results, defects, pass/fail metrics, outstanding defects; identify outstanding issues; and provide risk areas in the deployment to production; and 2) Serve to facilitate

approval for production deployment. The testing summary is presented in a formal and/or informal manner, typically dictated by project size and scope. The larger the project effort, the more formal the presentation and review.

Internal Testing

All of the programmatic software changes/enhancements made across the application environments require quality assurance and testing support with the rare exception of emergency changes. The deliverables from the AmeriHealth IS QA and testing team will be made available to DHHS and its agents, as requested and dictated by the needs of the Nebraska implementation project.

Integration Testing

Integration testing includes data intake and output testing with each trading partner (including clearinghouses, subcontractors, and state agencies). The purpose of integration testing is to ensure that the data requirements needed for AmeriHealth Nebraska are accurately met for all data flows between AmeriHealth and each of the trading partners.

The first level of integration testing involves testing file transfer protocols and processing schedules to ensure transfer utilities are available and secure for sending and receiving data and data files. The second level of testing involves compliance checking of HIPAA and proprietary file formats and associated business rules prior to the loading of data to internal databases. If file or data errors are found, iterative tests are performed between AmeriHealth and the trading partner to resolve the issue. The third level of testing involves completeness and accuracy tests on the data content. Each of the three levels of testing are performed in accordance with a pre-defined test plan and against pre-scripted test scenarios to ensure all the necessary requirements and service levels for AmeriHealth Nebraska are met or exceeded.

Security Management

AmeriHealth will assure that medical records and any and all other health and enrollment information relating to enrollees or potential enrollees, which is provided to or obtained by or through the performance under this contract, whether verbal, written, electronic file, or otherwise, shall be considered as confidential information to the extent confidential treatment is provided under 45 CFR Parts 160 and 164 and other state and federal laws, DHHS policies or this contract. AmeriHealth will not use any information so obtained in any manner except as necessary for the proper discharge of our obligations and securement of our rights under this contract.

All information is used, disseminated and stored following the AmeriHealth guidelines that ensure the security and confidentiality of such data and its proper usage.

All information as to personal facts and circumstances concerning enrollees or potential enrollees obtained by AmeriHealth will be treated as privileged communications, will be held confidential, and will not be divulged without the written consent of DHHS or the enrollee/potential enrollee, provided that nothing stated herein shall prohibit the disclosure of information in summary, statistical, or other form which does not identify particular individuals. The use or disclosure of information concerning enrollees/potential enrollees shall be limited to purposes directly connected with the administration of this contract.

AmeriHealth will protect the confidentiality of the records in DHHS databases through the implementation of policies, procedures and technologies under the stewardship of the AmeriHealth Information Security organization in partnership with AmeriHealth Corporate Compliance organization. A policy matrix is included below:

Table 8: Confidentiality and Security Policy Matrix

Policy	Policy Description
145.001 Use of Automatic Password Protected Screen Saver	This policy describes the automatic timeout process for workstations and PC equipment used by all AmeriHealth employees. This process assists in the assurance that data cannot be viewed from a workstation while the user is away from the desk area.
145.002 Information Security	This policy describes the various functions, tools and processes of the Information Security organization within AmeriHealth. It details our safeguards, which include the programs and policies for assuring the confidentiality, availability and integrity of all AmeriHealth managed data sets.
145.003 Portable Device Physical Security	The portable device physical security policy outlines acceptable usage of portable devices and the necessary safeguards, both programmatic and policy-based, that are in place to protect the device and data stored within such devices.
145.005 Information Security Requirements for Third Parties	This policy details logical security requirements for any third party connection or vendor access into the AmeriHealth information network and/or extranet areas of the organization.
145.007 Network and System Administration Policy	The Network and System Administration policy explains the various controls and technical mandates around the maintenance, creation and monitoring of administratively privileged accounts and processes.
145.009 User ID Standards and Maintenance	This policy dictates the specific requirements for user account creation standards, account lock-out, automatic disabling practices and back office controls designed to protect account and password information.
145.010 Remote Access and Teleworking	The Remote Access and Teleworking policy outlines the guidelines for any remote access requests, including teleworking relationships, and the requirements for secure and reliable communications to the corporate or remote offices.
145.012 Media Controls Policy	The Media Controls policy describes the various processes in place at AmeriHealth to control, audit and maintain security for all electronic media created or used by AmeriHealth employees.
145.016 Email and Protected Health Information	This policy describes the processes in place to ensure all communication of electronic Protected Health Information (ePHI) is sent in secured and approved formats at all times.
145.017 Assignment of Access Privileges	This policy outlines the available role-based security designed for AmeriHealth employees, as well as the monitoring and enforcement capabilities that ensure compliance with the policy and best practices. Access privileges are assigned as needed to perform specific roles within the organization.
145.018 Termination or Modification of Access to PHI	This policy describes the processes implemented when existing access is modified or terminated within the logical network and associated applications in use by AmeriHealth employees.

Policy	Policy Description
145.019 Guidelines on workstation use and security	This policy explains the security rules and regulations with regard to workstations and both logical and physical security requirements for equipment used to facilitate secure connections and practices.
145.020 Security Policy Maintenance	This policy outlines the processes followed to ensure all Information Security policies are updated annually and the audit processes that reflect an ongoing commitment to ensure policy matches practice.
145.021 Security Incident Reporting and Response	This policy outlines the steps necessary to complete security-related investigations and alerts and details proper response and remediation steps for each suspected or actual incident.
145.022 Vulnerability Assessments	This policy explains the regular and scheduled vulnerability assessment processes, including the automated scanning of network assets for vulnerability data, patch levels of all electronic systems and remediation steps for any found or identified issues related to system vulnerabilities.
145.025 Password Management	This policy details specific password criteria across all electronic platforms and systems.
145.027 Temporary and Consultant Associate Login	This policy outlines the specific processes that contractor, consultant and temporary workers must comply with to ensure access to the AmeriHealth logical network and applications.
145.030 Citrix Timeout Process	This policy describes the timeout values programmatically configured for remote connections to the AmeriHealth network via Citrix sessions.
145.035 Access Controls	The Access Controls policy details the various components of role based security and access requirements for any user of the AmeriHealth network or applications and the security requirements for maintaining access and privileges to the logical network.
145.036 Device Controls	The Device Controls policy outlines the many methods employed to ensure all devices, both portable and otherwise, are properly secured and maintains standards for the assurance that any data stored on such devices is properly protected and monitored for compliance.
145.037 Security Awareness and Training to Safeguard ePHI	This policy explains the mandatory security awareness training delivered to all AmeriHealth employees.
145.038 Encryption Standards	This policy describes the approved connection methods to the AmeriHealth network as well as the approved methods for communicating in an encrypted format (including encryption algorithms, key lengths and processes).
145.039 Authentication of Internal Person or Entity	This policy details the processes in place to verify employees and users of electronic assets are genuine and approved for access.
145.040 Integrity of ePHI	This policy explains the processes and policy for ensuring the integrity of electronic protected health information managed by AmeriHealth.
145.041 Electronic Transmission of ePHI	This policy details the prescribed and mandated steps for the secure transmission of ePHI both internally within AmeriHealth and externally.

Policy	Policy Description
145.042 Audit Controls	The Audit Controls policy explains that all electronic assets and datasets are monitored, by various means, to ensure a complete trail of data movement and access is created.
145.043 Activity Review of Information System Security	This policy explains proper system security reviews and auditing of log and other system data to ensure the security, confidentiality and availability of electronic assets and datasets
145.044 Wireless Communication Standards	This policy details the approved methods for wireless communication and associated security rules for such access.
145.045 Evaluation of the Security of ePHI	This policy outlines the steps taken to ensure ePHI is properly handled, classified and secured throughout the lifecycle of data management.
145.046 Data Classification Policy	This policy maintains the current data classification systems and processes in use to ensure proper handling and access to ePHI.
145.047 Information Risk Management Program	This policy outlines AmeriHealth's commitment to ensuring the Information Security program is managing risk appropriately and is properly audited to ensure compliance with processes.
145.053 Personal Communication Devices	This policy details specific rules and regulations on the proper usage of personal devices within the AmeriHealth logical network.

Employee Training

Ensuring the confidentiality of enrollee records is at the top of AmeriHealth's priorities. The policies and procedures surrounding the protection of confidentiality are strictly enforced. All employees annually complete mandatory training on privacy and security principles, including HIPAA requirements and specific data steward policies.

Data Protection

A key technology used to protect the confidentiality of electronic records is Symantec's Data Loss Prevention (DLP) product. This software is deployed throughout the organization to ensure all policies associated with the secure transfer and access of ePHI (electronic protected health information) are maintained, enforced and audited. This toolset allows for the automatic encryption of data that meets ePHI requirements (or any confidential information data set); the automatic escalation of issues and events; and the systematic enforcement of policy decisions through end-user pop-up messages, tunneling of encryption options and escalation to management.

We have tools in place for intrusion detection and intrusion prevention (both host- and network-based) on all internal production network segments as well as any system that is Internet accessible. Additional technologies and processes in place to ensure the confidentiality of ePHI include:

- Thorough code review of any new application (as well as ethical hacking tests) performed by a trusted third party for any application that has the ability to connect to the public Internet
- Forced removable media encryption processes
- Malicious URL filtering and monitoring
- Robust enterprise anti-virus solutions
- Cisco firewalls

- Logical segmentation of user access by profile and group assignments
- Enterprise wide logging and alerting capabilities
- 24/7/365 incident response team

Databases are also protected by application firewalls that monitor and react to database events prior to event execution, maintain user and system access logs and enforce policy statements.

All tools and systems used to secure and maintain compliance with applicable policy are audited, both internally and externally, backed up to encrypted tapes and stored offsite nightly.

Security Infrastructure

AmeriHealth supports a number of secured HIPAA-compliant connectivity solutions through the Internet, or through private connectivity with participating business partners. We utilize industry standard VPN client-to-site, or site-to-site VPN technologies to protect our data as we further integrate with our partners. We also leverage a dual layer "demilitarized zone" (DMZ) topology to assure additional security, and to separate public Internet connectivity from our private business partner's connectivity. The Internet DMZ is serviced by redundant Cisco VPN ASA5520 concentrators and cryptographic service routers, secured with Cisco ASA5500 firewalls.

Our extranet for private connectivity with our business partners is serviced by redundant Cisco ASA5550 firewalls, and redundant Cisco ACE4710 load balancers and reversed proxy servers. Additionally, our Internet-facing DMZ can support secured FTP connections with support for SFTP, FTPS, HTTPS/S, & SCP2 and FIPS 140-2 validated cryptography. Authentication is handled by Cisco AAA CSACS01121 security appliances. A diagram of our Security Infrastructure appears in Figure 41, below.

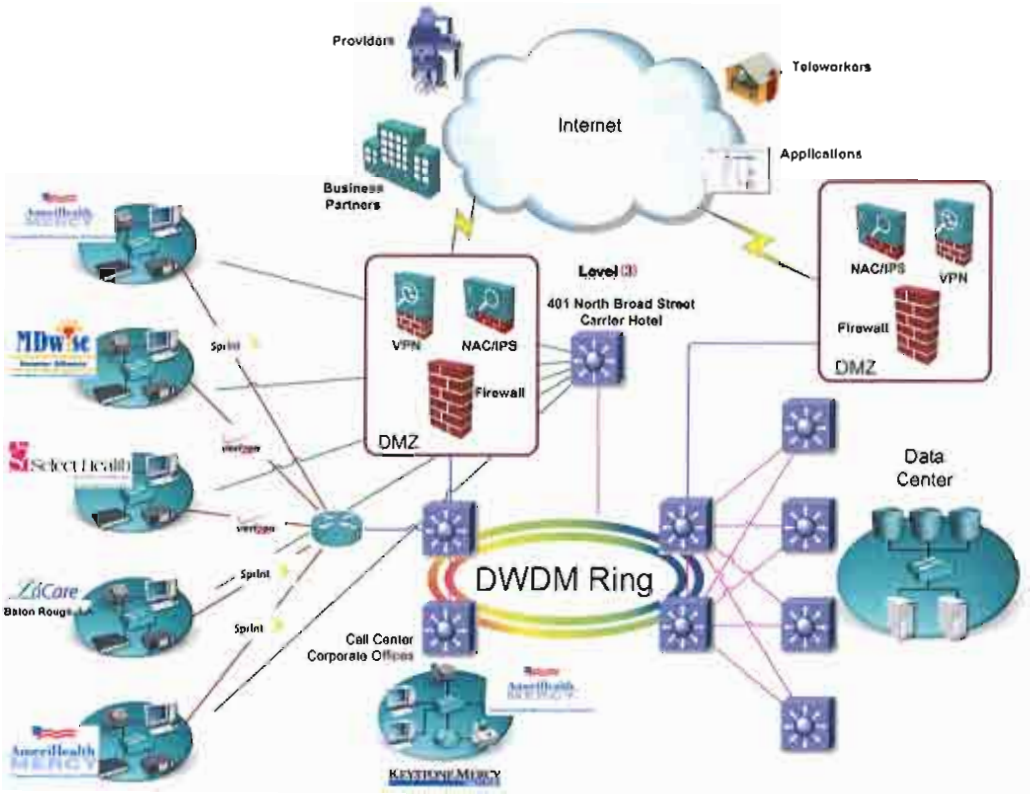

Figure 41: Security Infrastructure

Electronic Transmission

All electronic protected health information (ePHI) is sent via secure methods. In the case of file transfers, AmeriHealth mandates the use of static VPN (Virtual Private Networks) and/or Secure Socket Layer (SSL) Secure File Transfer Protocol (SFTP) connections to ensure encrypted communication occurs throughout the file transmission.

AmeriHealth has a defined process that allows external entities to securely access our electronic environments in a manner that ensures security throughout the lifecycle of the connection. These sessions are fully auditable and are monitored on a 24/7/365 basis by the Information Security team.

Electronic Messaging

AmeriHealth mandates the use of Tumbleweed as the standard for secure email communications. Tumbleweed requires unique user account information to login and retrieve (download) messages sent to a recipient and the file transfer occurs over an encrypted SSL session.

All email communication that includes ePHI, confidential or proprietary information is secured using our Tumbleweed secure email solution, which utilizes unique user credentials and SSL encryption to enforce standards of transmission.

Regulatory Compliance

Plans for Utilization and Compliance - HIPAA 5010

The Centers for Medicare and Medicaid (CMS) have mandated that all health organizations be compliant with HIPAA 5010 by 1/1/2012. AmeriHealth efforts toward remediating all 40101A X12 transactions started in September 2009. We have implemented the 270-271, 837p, 837i, and 835 transactions with selected trading partners and expect to implement with all trading partners in the 5010 format by the original 1/1/2012 Level 2 Compliance date, three months before the new CMS extension date of 3/31/2012.

Plans for Utilization and Compliance - ICD-10

The Centers for Medicare and Medicaid (CMS) have mandated that all health organizations be compliant with ICD-10 (Internal Classification of Diseases) regulations by October 1, 2013. AmeriHealth completed its impact assessment earlier this year and has begun detailed analysis of the changes required by ICD-10. We have already begun work on upgrading our two largest and most impacted applications. AmeriHealth's Health Care Benefit Administration system utilizes TriZetto's Facets product. Facets version 4.81 is ICD-10 certified and is currently scheduled for an early second quarter 2012 implementation. AmeriHealth's care management application (Jiva) is already ICD-10 compliant.

AmeriHealth's ICD-10 goals are to:

- Ensure business continuity for our provider network, other trading partners and our health plan affiliates.
- Seek to achieve revenue neutrality in the shift to ICD-10
- Utilize a dual-processing approach so that we can process both ICD-9 and ICD-10 through our core systems without the use of a cross walk map
- Ensure that our informatics capabilities are insulated from the change to ICD-10 in the short term and leverage the increased granularity of ICD-10 in the long term.

AmeriHealth's claim system will be able to accommodate both ICD-9 and ICD-10 codes simultaneously and our ICD Translation Manager application will allow our systems to define ICD codes, establish source code sets and establish mappings for translating ICD-9 and ICD-10 procedure and diagnosis codes. Additional features include:

- Ability to accept an ICD-9 or ICD-10 code and translate that code to its equivalent value for processing
- Code translation from ICD-9 to ICD-10 code sets and vice versa.
- Extensibility to products and processes outside of Facets
- Ability to load, store and maintain ICD-9 and ICD-10 diagnosis and procedure code sets, along with their English language descriptions and effective dates (start/end dates) within a common repository within our claims processing system

Translation mapping will be based on 3M or other standardized translation services available, as well as being customized for our particular requirements, where needed.

A key factor in the ICD-10 initiative is effective planning and communication with the provider networks. AmeriHealth's other affiliates are working with key providers to understand how they are preparing for ICD-10, share plan experiences, identify common touch points and highlight potential risks that need to be considered as we jointly move forward. This approach, which will also be used for Nebraska, is expected to reduce the potential negative impacts of ICD-10, not just for that particular provider, but the network overall.

Ensuring Accuracy and Completeness of Data Received From Providers

Ensuring accuracy and completeness of data received from providers is critical to effective and timely service delivery. In serving the needs of Medicaid recipients, AmeriHealth collects and maintains reference data about providers and routinely receives encounter and claim data sent by providers. AmeriHealth's strategy for ensuring high levels of accuracy and completeness of provider data include our data quality assurance processes, operational controls, enabling technologies, and our data governance strategy.

Encounter and Claims Data

Through collaboration with each State, we have achieved consistent initial encounter acceptance rates of 95-99 percent on an annual basis. Critical to this achievement have been our well-defined encounter processes and related reconciliation and operational quality reviews. These processes are described below:

AmeriHealth consistently achieves a 95-99% encounter acceptance rate with State customers.

Provider Claims Reconciled Upon Receipt

Claims/encounters are submitted by providers via electronic data interface (EDI) methods or on a paper claim form, through a clearinghouse. The clearinghouse edits specific claim data to set business rules and returns claims that do not meet editing rules back to the provider. Claim acknowledgements are returned to providers via the clearinghouse. A control process ensures all claims received are acknowledged. Discrepancies are identified, researched and corrected. Clean claims are processed through Facets, which verifies the completeness and accuracy of provider numbers, enrollee ID numbers, diagnosis codes, and procedure codes.

Adjudication Claims Reconciled to Remittance Advices

The claims processing system sets the claim to a status of pend, deny, or pay. Pended claims are claims that require a manual review before adjudication can be finalized. Pended claims are routed to claim examiners via an automated workflow system. The workflow system tracks each pended claim until adjudication is finalized. Denied claims are claims with missing or inaccurate information, such as no authorization, or an invalid procedure code. Denied claims are given a denial reason code which is identified on the Remittance Advice (RA). Typically, providers receive one RA each week. The RA includes information on all claims paid, denied, and adjusted in that week. The associated payment to the provider is the net of all debits and credits.

Claims Reconciled to Encounters

Paid and denied claims, along with provider and enrollee demographic information, are loaded and reconciled into the data warehouse weekly for reporting purposes. Claim counts and payment amounts are validated between the claim processing system and the data warehouse system. Encounters are checked for completeness and accuracy prior to submission to the State or its agents. This process includes verification of claim counts and key claim/encounter data, as well as HIPAA compliance validation. All encounter files and claim/encounter records are logged to an audit file.

Following encounter processing by the State and/or its agents, the 997 and 835 files are reconciled to the encounter audit file to determine disposition. Should AmeriHealth not receive a 997/835 for a submitted claim, disposition will be resolved in collaboration with State and/or its agents.

Quality & Independent Audits

Internal quality audits are performed on claim and encounter processes and discrepancies are investigated promptly. Quality and independent audits are conducted by sampling claims and encounters processed by AmeriHealth systems. Queries are written and pre-approved by an auditor. Specific data elements may be requested (i.e., provider NPI, procedure, diagnosis code, bill amount, payment amount, etc.) Query results are provided to the auditor to verify the samples against AmeriHealth's internal systems, and will be provided for verification with encounter data residing in State databases.

Provider Data

All providers receive an AmeriHealth provider identification number after the credentialing process is complete. AmeriHealth enters the participating status and attaches the provider data to the agreement associated with the appropriate participating contract. The data contained on the application is compared against the system to ensure accuracy after entry into the Facets database.

Periodic Integrity Review and Updating of Provider Data

AmeriHealth uses a number of procedures to periodically review, verify and perform quality audits on the integrity of provider data. Automated comparisons identify discrepancies in the provider data and these discrepancies are distributed for investigation and correction, as necessary. Some of the key areas reviewed monthly include:

- Invalid/duplicate office hours
- Practitioner/group address/phone number disconnects
- Missing county on service site
- Missing or invalid phone number
- CRNPs listed as having Board certification
- Missing or invalid gender code
- Directory print conflict within group
- Invalid panel restrictions

Other means to verify and maintain the integrity of the provider data include:

- Provider Network Management representatives conduct office visits at least once a year (and in some cases quarterly) during which they verify demographic data.
- Processing of claims and/or demographic change requests that require changes and updates to provider data.
- Requests from providers to verify and/or update their information.
- Review by appropriate employees of changes documented and attested to on the form, with subsequent updates made in the Facets database as necessary.
- Verification of provider data during recredentialing.

Should changes be required, the provider change form and process is used to document the request and actions taken to modify provider information in the Facets system. To ensure the accuracy of changes made in our systems, provider data maintenance quality audits of five data modification transactions are performed daily for each provider maintenance employee.

Electronic Data Interchange (EDI) Support

To improve the accuracy, completeness and timeliness of provider data, AmeriHealth supports Electronic Data Interchange (EDI) transactions. AmeriHealth is committed to HIPAA compliance in all of our X12 transaction formats and content. Written support level agreements for these areas are documented to allow for full compliance with current and future mandates. AmeriHealth will meet and when possible exceed the minimum standards for HIPAA compliance, as well as for our providers, clearinghouses and enrollees. AmeriHealth will accept any HIPAA-compliant EDI file, as defined by the implementation guide published by the Washington Publishing Company.

The tables below provide some examples of the EDI transactions AmeriHealth supports.

Table 9: EDI Batch Transactions

X12 Transactions Batch	Type	Source	In/Out	Frequency
820	Premium Payments	State	Inbound	Daily/Monthly
834	Enrollment	State	Inbound	Daily/Weekly
835	Payment/Remittance	Health Plan	Outbound	Weekly
835	Inbound (Maternity Kick)	State	Inbound	Weekly
837I	Institutional Claims	Emdeon	Inbound	Daily
837I	Institutional Claims	State	Inbound	Daily
837P	Professional Claims	Emdeon	Inbound	Daily
837P	Professional Claims	State	Inbound	Daily
837	Outbound (Maternity Kick)	State	Inbound	Weekly
837I	Institutional Encounters	Health Plan	Outbound	Monthly
837P	Professional	Health Plan	Outbound	Monthly

	Encounters			

Table 10: EDI Real-Time Transactions

X12 Transactions Real-Time	Type	Source	In/Out	Frequency
270	Eligibility Inquiry	Provider to NaviNet	Inbound	RT 24/7
271	Eligibility Response	Provider to NaviNet	Outbound	RT 24/7
276	Claims Status Inquiry	Provider to NaviNet	Inbound	RT 24/7
277	Claims Status Response	Provider to NaviNet	Outbound	RT 24/7
278	Referrals Submissions	Provider to NaviNet	In/Out	RT 24/7
278	Referral Inquiry	Provider to NaviNet	In/Out	RT 24/7
997	File Level Acknowledgement	Health Plan	Outbound	RT 24/7

We support the following clearinghouses: Emdeon, Zirmed, NaviNet, IBC Blue Exchange, and HDX. To help providers adopt EDI, we offer the following support services:

- An EDI email inbox that is checked daily and consists of questions from the provider community as well as internal inquiries from provider services and our operations area.
- An EDI Hotline, which providers and software vendors can use to speak with a live person. These voicemails are checked daily with an expected response time of less than 24 hours.
- The phone numbers and EDI website information (including Q&A) for these areas are located in our provider manuals and on our Provider Web Portals.

Electronic Funds Transfer

Once we confirm that the claim data, encounter data and the provider data are all accurate, and the claim is processed, we have the ability to make claim payment to providers via Electronic Funds Transfer (EFT).

Interfacing with the State System

As depicted in Figure 42, AmeriHealth has implemented data interfaces to facilitate the exchange information about enrollment, eligibility, encounters, claims and payments with our customer and provider organizations. We believe the following data exchange interfaces between the State and AmeriHealth to be the minimum requirement. Additional requirements will be identified in consultation with the State:

- Receiving enrollment and eligibility data from State
- Sending encounter data to State
- Two-way exchange of provider reference data

- Two-way exchange of membership snapshot files for reconciliation
- Sending the quality and performance reports to State
- Receiving capitation payment advice from State

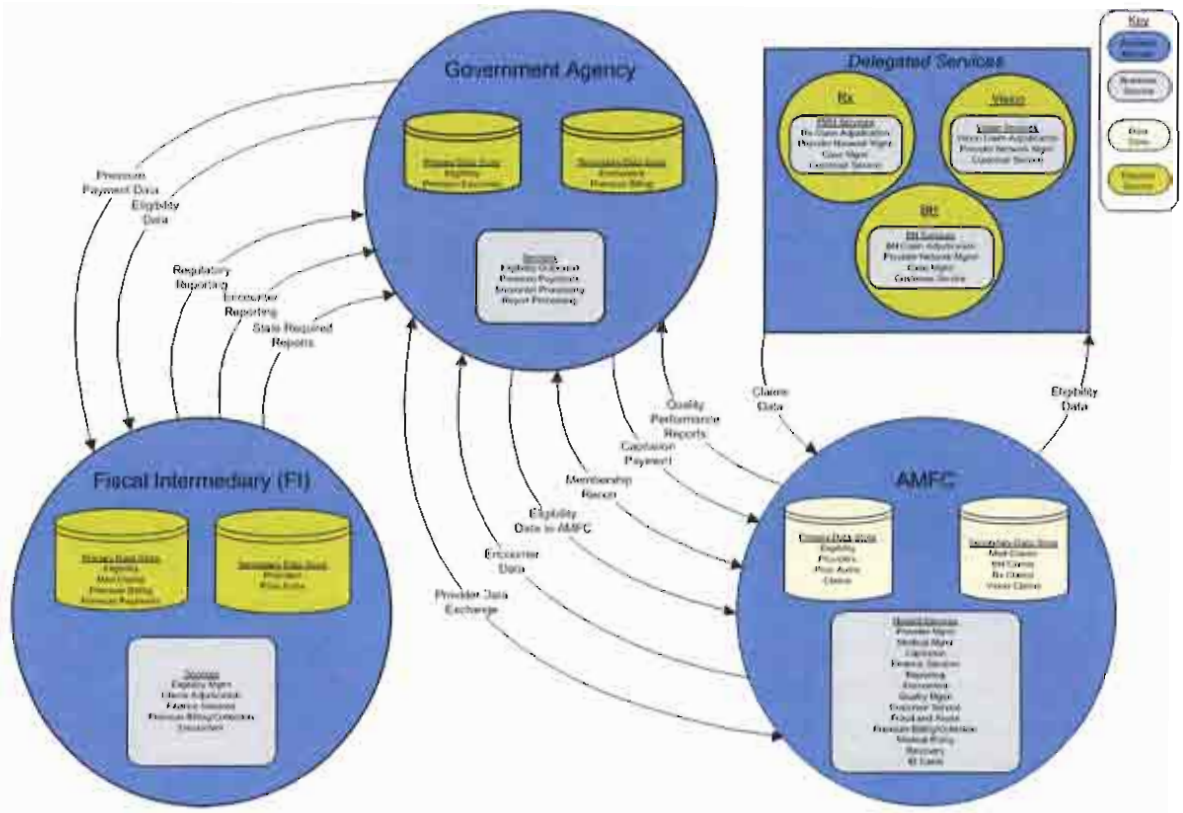

Figure 42: Data Interfaces with State, Provider and Intermediary Organizations

AmeriHealth maintains a suite of fully integrated applications for care management, health care benefits management and provider management. The data exchanges between the State and AmeriHealth will be designed to ensure the security of the data, as well as its integrity, validity, consistency and timeliness. To ensure that the data maintained within the core applications and databases can be securely and reliably made available to our customer and provider organizations, AmeriHealth has invested in a robust and flexible data exchange architecture, depicted in Figure 43.

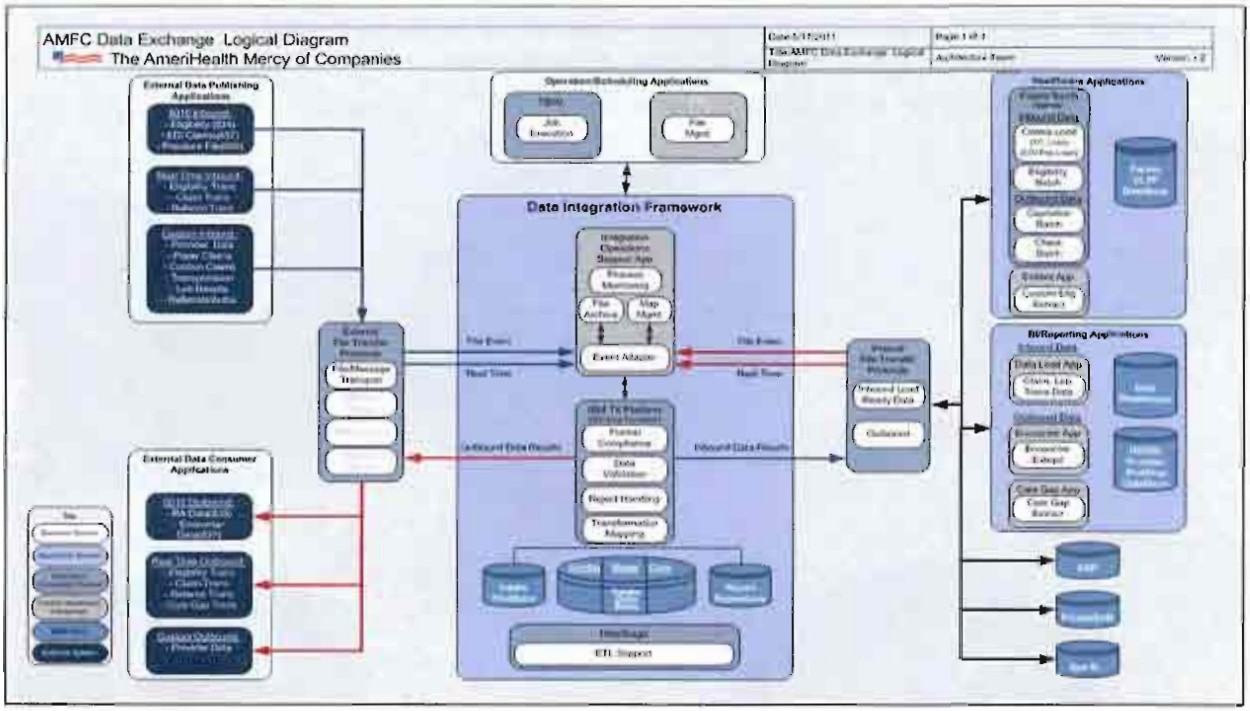

Figure 43: AmeriHealth Data Exchange Architecture

The security of all file transfers will be guaranteed via a secure inbound and outbound movement of data utilizing point-to-point connectivity or secure virtual private networks across the Internet. The lock step method executed with each data movement ensures all received (inbound) and outbound exchanges are archived and logged for future reference or processing, if needed.

In order to ensure predictable and reliable management of the data exchange process, we will use CISCO's Tidal Enterprise Scheduler (discussed in the Production Control section, above) to manage the sending and receiving of files between AmeriHealth and the State. The schedules configured with the CISCO Tidal Enterprise Scheduler allow alerts to be generated and routed in the event a file is not received or sent as expected, if the file transfer is not successful, if any processing step fails, and under other exception conditions. AmeriHealth continually monitors the data exchange process (24x7x365).

We will achieve superior data exchange service levels through our commitment to proven procedures and operational controls. We will practice strict adherence to scheduled processing times, routine error handling/reporting and associated processes to address discrepancies through reconciliation of data between parties and audits. The audits include operational quality assurance audits, internal audits, and/or third party audits, including State and Federal regulatory audits.

Receiving Enrollment and Eligibility Data from State

Enrollment updates will be received from the State systems into our Facets Healthcare Benefits Administration system using the HIPAA 834 transaction. When the HIPAA 834 file is received, the HIPAA 997 acknowledgement will be returned to the State. Further, in order to effectively manage the accuracy of our membership data, files will be processed in the order in which they are received

and records will be processed in chronological order for each enrollee. Eligibility transactions will be compared to our existing enrollee records and updated or added as necessary.

Membership data that does not meet our standard edits defaults to an error report. Designated enrollment department employees will review and reconcile the errors with the State and/or its agents. Designated enrollment department employees will update the Facets system to match the State system data and reconcile all error reports within 24 hours of receipt. Some common discrepancies include address changes, name spelling errors, or different email addresses. Aided by the data reconciliation process between AmeriHealth's and the State's systems, the data exchange process will result in accurate updates of enrollee enrollment, disenrollment and re-enrollment.

As we receive updated enrollee information through enrollee phone calls or correspondence, updated contact information such as address or telephone numbers will be entered into our health care benefits administration system as well as the care management system to ensure enrollee contact information is kept current. These changes will be sent to the State and/or its agents for use in updating the enrollee information in enrollment databases and eligibility systems.

AmeriHealth maintains a single unique enrollee ID number that is used to identify a distinct Medicaid enrollee across multiple populations and systems. We also employ a robust duplicate records process to ensure enrollee data accuracy, ultimately leading to improved claim payment accuracy. We have procedures and interfaces in place to communicate identified duplicates to the State and resolve duplicate records within all of our integrated systems.

For quality assurance of enrollment data, a minimum of five percent of the work performed manually by the Enrollment Unit is audited for quality. Records are randomly selected from the work of all employees who complete enrollment functions. Detailed quality reports that document overall accuracy and error trends are provided to the manager on a monthly basis. This information is used for training and performance monitoring purposes.

Sending Encounter Data to State

Encounter data files will be prepared from the data warehouse monthly for submission to the State. Encounter files will be checked for completeness and accuracy prior to submission to the State. This includes verification of claim counts, and key claim/encounter data, as well as validation of HIPAA compliance. All encounter files and claim/encounter records are logged to an audit file. Once verified, encounter data will be sent to the State systems using the HIPAA 837 transaction.

Following encounter processing by the State, the 997 and 835 files received from the State will be reconciled to the encounter audit file to determine disposition. Should AmeriHealth not receive a 997/835 for a submitted encounter record, disposition will be resolved in collaboration with the State.

Two-Way Exchange of Provider Reference Data

As described in the above section on Provider Data, AmeriHealth will coordinate provider contracting, credentialing and enrollment processes to ensure that provider information is accurate and complete and facilitate ongoing data updates and quality audit reviews. The provider directory data will be sent to DHHS or its agents to be used for primary care physician (PCP) assignments and

for the Enrollment Assistance Coordinators. Additionally, provider data are important in fulfilling HIPAA 837 transaction requirements and in managing the quality of care and the network.

Two-way Exchange of Membership Snapshot Files for Reconciliation

Periodically, with frequency determined in consultation with the State, membership snapshot files will be exchanged between the State's and AmeriHealth's systems. The snapshots will be used to reconcile the enrollment and eligibility status of enrollees and to aid in managing consistency between the two systems by removing duplicate records.

Sending the Required Reports to the State

Based on the current reporting requirements, AmeriHealth will provide the following reports to the State at specified intervals. Additional reporting requirements will be determined in consultation with the State.

Monthly

- Claims Processing Reports
- Out of Service Area Report
- Provider Termination Report
- Third Party Liability Report

Quarterly

- Enrollment/disenrollment statistics including reason for disenrollment other than the loss of Medicaid
- Provider network adequacy – Provider network reports will include identification of PCPs with closed panels
- Provider accessibility analysis for PCPs, High Volume Specialists, Hospitals, FQHCs, RHCs, Urgent Care Centers, and ancillary providers
- Results of fraud and abuse monitoring
- Geo-mapping reports showing provider network for PCPs, Specialist, Urgent Care Centers, Hospitals, Federally Qualified Health Centers, and ancillary providers
- Grievance and appeals process compliance
- Timely access standards monitoring
- Results of utilization management monitoring
- Results of service verification monitoring
- Out of network referral monitoring
- Care management results
- Quality Oversight Committee report

Annual

- Annual quality management work plan for upcoming year
- Performance measure data
- Results of quality management work plan
- Performance improvement project data and results
- Enrollee satisfaction survey Results
- Provider survey results

- Results of any corrective action/sanctions of providers
- Financial cost reporting
- Direct Medical Education (DME)/Indirect Medical Education (IME) verification

Receiving Capitation Payment Advice from the State

Capitation payment advice will be received from the State systems using the HIPAA 835 transaction.

With the comprehensive health care systems and processes at AmeriHealth, as described above, we are positioned meet the needs of the State of Nebraska expeditiously and efficiently.

QUESTION 82

Describe modifications or updates to your MCO's Health Information system that will be necessary to meet the requirements of this program and your plan for their completion.

AmeriHealth's Health Information System platform is made up of flexible, scalable, and resilient application components designed to successfully manage the complexities of the Medicaid business. Through our successful implementations of Medicaid Managed Care in multiple states, we have a proven platform that provides data, application, and reporting services that can easily be configured to specific state requirements, including specific needs particular to Nebraska.

There are two categories of changes to meet the requirements of the Nebraska program:

- Updates to Configuration, and
- Modifications to System

Updates to Configuration

One of the categories of change that we will need to make to meet the requirements of the Nebraska program is updating configuration in a variety of key business components: specific set of reference data, business rules, configuration settings and parameters changes. These changes will enable pre-existing functions for each key business components: Provider, Eligibility/Enrollment, Encounters, Claims, Medical and Care Management. Through collaborative working sessions with subject matter experts in each discipline, we bring together key inputs, such as DHHS's Systems Companion Guides, to determine the Nebraska specific changes. The output of the collaborative working sessions is the requirements and specifications document for configuring each of the components. Participants in such sessions will include DHHS and its agents, as required, to ensure a complete and accurate understanding.

Examples of key inputs for developing business rules for configuration include:

- Nebraska Systems Companion Guide
- System/Healthcare Codes (ICD, CPT, etc.)
- Nebraska Fee Schedule
- Nebraska Benefit Matrix
- Claim Pricing Rules

- Provider Agreements
- Third Party Liability Requirements
- Prior Authorization List

Once the business rules are defined, designated experienced employees will use the business rules to configure each component to meet the requirements. Test cases and plans are developed and executed to ensure systems readiness, both internally and externally.

Modifications to System

Modifications are functional enhancements to components of the system, development of new processes, and/or new reports required to meet Nebraska's requirements. Our subject matter experts will document functional specifications to describe enhancements needed. Designated experienced staff will follow change control procedures and use our systems development lifecycle methodology to make modifications per functional specifications. Test cases and plans are developed and executed to ensure enhancements deliver intended results. Testing includes unit, system and integration testing to ensure quality results. Our separate Quality Assurance team and our business operations unit conduct testing independently from our applications development team.

Description of Modifications or Updates

In Table 11 below, we identify modifications or updates that will be necessary to meet the requirements of this program. Systems changes are part of our implementation plan managed through our Enterprise Program Management Office. This is further described in our proposed approach to the management of the project and detailed project work plan.

Table 11: Necessary Modifications or Updates

Health Information System Requirements	Type of Change	Specific Change Required
RFP Section: **5. ENROLLMENT, DISENROLLMENT, AND RE-ENROLLMENT** **ENROLLMENT** **i. ENROLLMENT PROCESS** Enrollees are given 15 days to enroll in a physical health MCO plan and select a PCP. If the State awards two (2) contracts, enrollees in the counties not currently served by physical health managed care and listed In Attachment D that do not voluntarily enroll will be auto-assigned an MCO plan. Auto-assignment will take into consideration the following factors: proximity, familial relationships, and provider-patient relationships. Auto-assignment will attempt to balance enrollment but is not guaranteed. The MCO plan will be responsible for assignment of the PCP within one month of the effective date of enrollment in that MCO plan. If the State awards one (1) contract,	*Configuration*	*The PCP auto-assignment process will be fully configured to support the State's requirements.* *PCP selection will be configured to support the State's Lock-In requirements as well.*

Health Information System Requirements	Type of Change	Specific Change Required
enrollees in the counties not currently served by physical health managed care and listed in Attachment D that do not voluntarily enroll will be auto-assigned the MCO plan. The MCO plan will be responsible for assignment of the PCP within one month of the effective date of enrollment in that MCO plan.		
RFP Section: **III. PCP ASSIGNMENT** In assigning the enrollee to a Primary Care Provider (PCP), the following provisions apply: **a)** Enrollees must be provided with an opportunity to select the PCP. At initial enrollment, if the potential enrollee voluntarily enrolls, the assignment of the PCP will be included on the Enrollment file from the State to the MCO. If the potential enrollee does not voluntarily enroll (i.e. is auto-assigned a health plan), the MCO is responsible for assigning a PCP within one month of the effective date of enrollment. **d)** The MCO is responsible for developing a PCP automatic assignment methodology in collaboration with DHHS to assign an enrollee to a PCP when the enrollee: **1)** Does not make a PCP selection after auto-assignment of a MCO; or **2)** Selects a PCP within the MCO network that has reached their maximum physician/patient ratio; or **3)** Selects a PCP within the MCO network that has restrictions/limitations (e.g. pediatric practice only). **e)** Assignment shall be made to a PCP with whom, based on past patient/provider relationship, the enrollee has a historical provider relationship. If there is no historical PCP relationship, the enrollee shall be auto-assigned to a provider who is the assigned PCP for an immediate family member enrolled in the MCO plan. If other immediate family members do not have an assigned PCP, auto-assignment shall be made to a provider with who a family member has a historical provider relationship. **f)** If there is no family or immediate family historical relationship, enrollees shall be auto-assigned a PCP using an algorithm developed by the MCO based on age and sex of the potential enrollee and geographic proximity. **g)** The MCO shall report all PCP assignments to the State via the PCP file.	*Configuration* *Modification* *Modification*	*The PCP auto-assignment process will be fully configured to support the State's direction.* *PCP selection will be enhanced to support the State's Lock-In requirements.* *Our systems will be enhanced to support a historical claim inquiry to identify PCP's that the member has had a previous relationship and/or a family member who has either active or in-active relationship with the plan.*

Health Information System Requirements	Type of Change	Specific Change Required
RFP Section: **7. QUALITY ASSESSMENT AND PERFORMANCE IMPROVEMENT** **e. PROVIDER NETWORKS AND ACCESS STANDARDS** **xiii. INDIAN HEALTH PROTECTIONS** Per Section 5006(d) of the American Recovery and Reinvestment Act of 2009 (Recovery Act), Public Law 111-5, Medicaid Managed Care Organizations (MCOs) must: **a)** Permit any Indian who is enrolled in a non-Indian MCO and eligible to receive services from a participating Indian Tribe, Tribal Organization, or Urban Indian Organization (I/T/U) provider, to choose to receive covered services from that I/T/U provider, and if that I/T/U provider participates in the network as a primary care provider, to choose that I/T/U as his or her primary care provider, as long as that provider has capacity to provide the service;	*Modification*	*This will require enhancements to our system to identify I/T/U providers. The outbound provider file will have to be modified with state input/approval with an I/T/U indicator or method. The PCP auto assignment process will have to be modified to support I/T/U requirements*
RFP Section: **15. COORDINATION WITH BEHAVIORAL HEALTH VENDOR**	*Modification*	*The system will be set up to support a variety of data exchanges for Behavior Health data with a variety of vendors as required*
RFP Section: **20. UNIVERSITY OF NEBRASKA MEDICAL CENTER (UNMC) PHYSICIAN/PRACTITIONER PAYMENTS** The MCO must implement an alternative payment methodology for services provided by practitioners (physician and other licensed independent practitioners credentialed by Nebraska Medicaid) who are acting in the capacity of an employee or contractor of the University of Nebraska Medical Center (UNMC) or its affiliated medical practices. Under the Medicaid Fee-for-Service, the payment amount is the difference between payments otherwise made to these practitioners and the average rate paid for the services by commercial insurers. These payments are made in addition to payments otherwise provided under the State Plan to practitioners that qualify for such payments.	*Configuration* *Modification dependent on payment requirements*	*System will be configured to handle another fee schedule, a different percentage fee arrangement, or alternative payment methodology per UNMC*

Health Information System Requirements	Type of Change	Specific Change Required
RFP Section: **21. SUPPLEMENTAL MATERNITYPAYMENTS** The MCO shall be responsible for all costs and services included in the Basic Benefits Package associated with the maternity care of an Enrollee. In instances where the Enrollee is enrolled in the MCO's health plan on the date of the delivery of a child, the MCO shall be entitled to receive a Supplemental Maternity Payment. The Supplemental Maternity Capitation Payment reimburses the MCO for the inpatient and outpatient costs of services normally provided as part of maternity care, including prenatal care, delivery and post-partum care. The Supplemental Maternity Payment is in addition to the monthly Capitation Rate paid to the MCO for the Enrollee. In instances where the Enrollee was enrolled in the MCO's health plan for only part of the pregnancy, but was enrolled on the date of the delivery of the child, the MCO shall be entitled to receive the entire Supplemental Maternity Payment. The Supplemental payment shall not be pro-rated to reflect that the Enrollee was not enrolled in the MCO health plan for the entire duration of the pregnancy. In instances where the Enrollee was enrolled in the MCO's health plan for part of the pregnancy, but was not enrolled on the date of the delivery of the child, the MCO shall not be entitled to receive the Supplemental Maternity Payment, or any portion thereof. Costs of inpatient and outpatient care associated with maternity cases that end in termination or miscarriage shall be reimbursed to the Contractor through the monthly Capitation Rate for the Enrollee and the MCO shall not receive the Supplemental Maternity Payment. The MCO may not bill a Supplemental Maternity Payment until the hospital inpatient delivery is paid by the MCO, and the MCO must submit encounter data evidence of the delivery, plus any other inpatient and outpatient services for the maternity care of the Enrollee to be eligible to receive a Supplemental Maternity Payment. The MCO must request payment for the Supplemental Maternity Payment no later than 12 months following the date of service for the delivery.	*Modification*	*Our Mat-Kick process will be updated as follows to meet these requirements:* *1. Insert live birth codes into selection table to search for live birth codes only* *2. Format Maternity data into NE file format instead of 837* *3. Format NE Maternity Payment file to reconcile with Maternity Care system instead of 835.* *Format 820 data to reconcile with the Maternity Care system.* *The process will except for the changes supplied above will perform the following as current production:* *a) Select live birth claims* *b) Present all claims to business for review* *c) After business review/selection format the data into a proprietary file format for reformatting to meet state submission requirements* *e) Receive 820 and reconcile 820 against submitted claims to State*
RFP Section: **22. PROVIDER-PREVENTABLE CONDITIONS (PPCS) INCLUDING HEALTH CAREACQUIRED**	*Configuration*	*System can be configured to handle the list of HAC diagnosis codes and set to deny for any provider type* *The denied PPC services at the claim line or claim level will be*

Health Information System Requirements	Type of Change	Specific Change Required
CONDITIONS In accordance with Section 2702 of the Affordable Care Act, the MCO must have mechanisms in place to preclude payment to providers for PPCs. The MCO shall require provider self reporting through claims systems. The MCO will track the PPC data and report to the State via the encounter file. PPCs including Health Care Acquired Conditions apply to the Medicaid inpatient hospital settings and are defined as the full list of Medicare's HAC, with the exception of Deep Vein Thrombosis/Pulmonary Embolism following total knee replacement or hip replacement in pediatric and obstetric patients. To ensure enrollee access care, any reductions in payment to providers must be limited to the added cost resulting from the PPC. The MCO must use existing claims systems to be used as platform for provider self reporting and report to the State via the encounter data. See Attachment M for a listing of PPCs that apply to this provision.	*Modification dependent on State criteria for determining PPC*	*retained within our system for Encounters reporting.* *If POA is a required component for the validation criteria for determining PPC services then POA will be included in the configuration of the claims adjudication decision engine. POA will be collected and validated per State Encounters reporting requirements.*
RFP Section: **23. ENHANCED PAYMENTS FOR PRIMARY CARE SERVICES** In accordance with Section 1202 of the Affordable Care Act, the MCO must have mechanisms in place to reimburse certain evaluation and management (E&M) services and immunization administration services furnished in calendar years 2013 and 2014 by a physician with a specialty designation of family medicine, general internal medicine, or pediatric medicine at a rate not less than 100 percent of the payment rate that applies to such services under Medicare. This provision does not apply to Medicaid enrollees whose eligibility is obtained through the Children's Health Insurance Program (CHIP). The MCO must establish payment rates for these primary care services for 2013 and 2014 so as to be consistent with the equivalent Fee-for-Service (FFS) Medicare rate. The MCO will submit this data for enhanced payments for primary care services via the encounter data.	*Configuration & Modification*	*System will be updated to handle these requirements. We will configure to pay according to the ACA and will implement a process to assure reconciliation of the enhanced payments.*
RFP Section: **7. MONTHLY REPORTING TO DHHS** **a.** Claims Processing Reports **b.** Out of Service Area Report **c.** Provider Termination Report **d.** Third Party Liability Report	*Configuration* *Modification*	*We will leverage existing reports and configure to the State's requirements.* *We will write new reports per the report specifications attached to the RFP or as specified by the reporting guide to be delivered after the*

Health Information System Requirements	Type of Change	Specific Change Required
		contract award.
RFP Section: **8. QUARTERLY REPORTING TO DHHS** **a.** Enrollment/disenrollment statistics including reason for disenrollment other than the loss of Medicaid. **b.** Provider network adequacy. Provider network reports must include identifying PCPs with closed panels. **c.** Provider accessibility analysis for PCP's, High Volume Specialists, Hospitals, FQHC's, RHC's, Urgent Care Centers, and ancillary providers. **d.** Results of fraud and abuse monitoring. **e.** Geo-mapping reports showing provider network for PCPs, Specialist, Urgent Care centers, Hospitals, Federally Qualified Health Centers, and ancillary providers. **f.** Grievance and appeals process compliance. **g.** Timely access standards monitoring. **h.** Results of Utilization Management monitoring. **i.** Results of Service verification monitoring. **j.** Out of network referrals monitoring. **k.** Care management results. **l.** Quality Oversight Committee Report.	*Configuration* *Modification*	*We will leverage existing reports and configure to the State's requirements.* *We will write new reports per the report specifications attached to the RFP or as specified by the reporting guide to be delivered after the contract award.*
RFP Section: **9. ANNUAL REPORTING TO THE STATE** **a.** Annual Quality Management Work Plan for Upcoming Year **b.** Performance Measures data. **c.** Results of Quality Management Work Plan **d.** Performance Improvement Project data and results. **e.** Member Satisfaction Survey Results. **f.** Provider Survey Results. **g.** Results of any corrective action/sanctions of providers. **h.** Financial Cost Reporting. **i.** Direct Medical Education (DME)/Indirect Medical Education (IME) Verification Reporting, reporting requirements will be provided by DHHS.	*Configuration* *Modification*	*We will leverage existing reports and configure to the State's requirements.* *We will write new reports per the report specifications attached to the RFP or as specified by tha reporting guide to be delivered after the contract award.*
RFP Section: **f. THIRD PARTY RESOURCES (TPR)** **viii.** The MCO shall treat funds	*Modification*	*AmeriHealth currently performs this on a limited basis for the state of Pennsylvania. We are further developing this capability to meet the requirements of other states. We*

Health Information System Requirements	Type of Change	Specific Change Required
recovered from third parties as offsets to claims payments. The MCO will report all cost avoidance values to DHHS in accordance with Federal guidelines and will be required to include the collections and claims information in the encounter data submitted to DHHS, including any retrospective findings via encounter adjustments. The MCO must also report third party collection in the aggregates as required by DHHS.		*anticipate completion by February 1, 2012.*

QUESTION 83

Describe your MCO's approach for ensuring complete encounter data is submitted accurately and timely to DHHS consistent with the required formats. Include in your response how you propose to monitor data completeness and manage the non-submission of encounter data by a provider or a subcontractor.

MCO's Approach to Encounter Data

AmeriHealth has successfully submitted complete, accurate and timely encounter data to multiple State Medicaid programs for many years. Through collaboration with each State, we have achieved consistent initial acceptance rates of 95-99 percent on an annual basis and developed an extensive systems process to cover all State requirements.

Encounter data constitutes line-level utilization and expenditure data for services furnished to enrollees. This data provides an electronic record of each service provided by both institutional and practitioner providers, regardless of how the provider was paid. Encounter data provides substantially the same type of information that is found on a claim form (UB-92 or CMS 1500), but in an electronic, HIPAA standard format, as specified by the State. Encounter data also includes other services, such as vision, dental, pharmacy, laboratory, as required by the State, in the appropriate standard formats.

Our encounter system consists of the following key components:

- Selection of new encounters in accordance with State requirements
- Submission of paper encounters converted to electronic format and EDI-received encounters
- Submission of fee-for-service and capitated encounters with equivalent level of detail, as well as encounters involving coordination of benefits
- Submission of delegated service (e.g., vision, dental subcontractor) encounters
- Submission of one encounter file aggregating all relevant data
- Pre-editing of encounters for completeness, consistency and compliance with all State specific requirements

- Submission of voids/cancellations and replacements
- Formatting of encounter data into 837 professional, institutional, and dental, or NCPDP format for Pharmacy encounters
- HIPAA compliance checking of all 837 files prior to submission to the State
- Logging of all files submitted to the State as well as individual encounters along with the disposition (accepted, rejected, translator error, etc.)
- Processing of all "incoming" files from the State including 999, interchange level and multiple response files (HIPAA 835 or 277)
- Resubmission of denied encounters using various selection methods (error codes, paid dates, manual selection, etc.)
- Data Certification including business owner review of encounter data for completeness prior to submission
- Reconciliation and reporting process to validate the integrity of the encounter data and overall system

Figure 44, below, outlines our encounter processing flow.

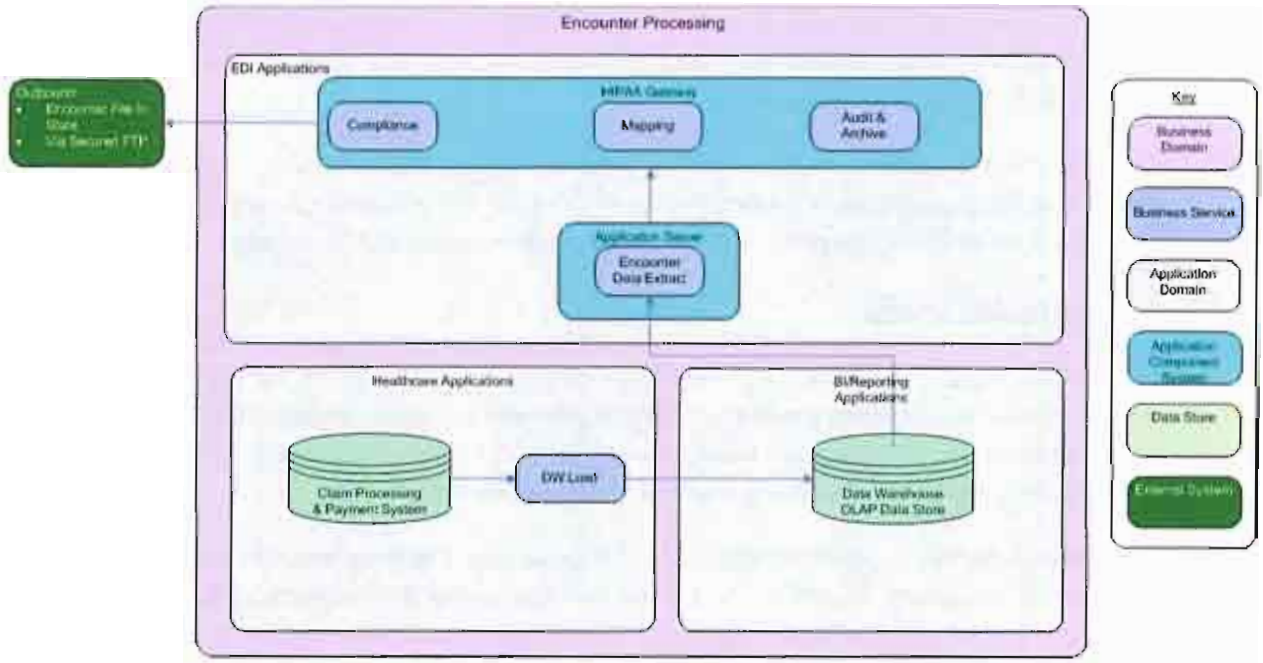

Figure 44: Encounter Processing Flow

Ensuring Completeness

Our approach to completeness is driven by the standards defined by the State. This includes submitting all encounter data for services that have been provided to Medicaid beneficiaries who are enrolled in the plan. We assure completeness through an iterative process working closely with each State so that encounter data the State requires (e.g. paid and select denials) are all submitted according to state specific standards.

AmeriHealth has an extensive data completeness monitoring plan to assure that claims and encounters submitted by our providers and subcontractors are accurate and timely. This ensures that our submissions to the State are, likewise, accurate and timely. Our completeness controls include selection of paid claims from our claims processing system for a given date range to identify encounters that may not have been previously submitted. Results are reviewed on a weekly basis by encounter analysts and appropriate action is taken to assure 100 percent completeness.

We require all subcontractor files to pass HIPAA compliance checking for all 837 files prior to submission to the State. If any file fails this compliance check, the subcontractor is required to return a corrected encounter file to us within four business days. This process is undertaken every time files are received from subcontractors, which is typically once a month. To support subcontractors' efforts to meet performance expectations, we provide regular updates of the State's procedure codes, diagnosis codes, and provider data reference files.

AmeriHealth also has sound procedures to ensure that rejected encounters are resolved and re-submitted promptly and accurately. We routinely audit and track our performance and the performance of our subcontractors and providers. Our monitoring program assures compliance with State encounter data reporting requirements, and highlights when follow up is required to resolve issues regarding encounter reporting by subcontractors or providers. Our monitoring process is outlined in the next sections below.

AmeriHealth will submit one encounter file to the State each month containing internally processed claims and claims processed by subcontractors. An initial file is submitted once a month, then throughout the month adjustments and corrections will be submitted as needed.

Ensuring Accuracy

Encounters are submitted on a claim form and then processed through the claims processing system, which verifies the completeness and accuracy of provider numbers, member ID numbers, diagnosis codes, and procedure codes. The claims processing system rejects claims with missing or inaccurate information and rejected claims are returned to the providers for correction.

The claims processing system utilizes claim clinical editing functions based on use of valid Current Procedure Terminology, ICD-9 (or ICD-10 when implemented by the State) and HCPCS codes, and National Correct Coding Initiative standards. When encounter data is loaded from the claims processing system into the encounter database, from which we prepare encounter data submissions to the State, the data passes through a secondary pre-edit process. This process enables AmeriHealth to identify, research, and correct significant errors before submitting the encounters to the State in the required formats.

To assure file accuracy, 837 professional and institutional files must pass HIPAA compliance checking prior to submission to the State. In addition, AmeriHealth uses an encounter audit table for data validation. After encounter files are created from the Data Warehouse, AmeriHealth posts encounter data to an encounter audit table and audit history table at the claim line level, and marks each encounter with status as "sent to State." When responses from the State are received, the encounter status is updated to "accepted" or "rejected." Also, there is a monthly status report from

the encounter audit table that will show claim counts by each status. This report is used to resolve/resubmit encounters, and to identify non-reparable encounters, such as exact duplicates. After update of response files, the acceptance percentage is calculated based on claims sent and accepted by the State.

AmeriHealth's goal is to achieve the highest possible initial acceptance rate for the encounter data that is submitted to the State, and exceed DHHS requirements. When data errors occur, the encounter team, with analysts trained in both claims and enrollment, is responsible for coordinating corrections with other functional areas, and subsequently resubmitting rejected encounters. Encounter analysts are very familiar with standard State edit and exception codes and processing rules for the purpose of correcting and resubmitting rejected/denied encounters. Analysts monitor the rejections on each error file received from the State, and also refer to cumulative error reports to identify error trends. Some errors, such as synchronizing edits between internal and State systems, can be corrected through programming within the Encounter department. Other errors, for example terminated Medical Assistance identification numbers, are referred to the appropriate department within AmeriHealth for resolution.

Table 12: Sample Acceptance Rate Report

Claims Adjudicated In	Jan.	Feb.	Mar	Apr	May	Jun	Jul	Aug	Sep	Oct	Nov	Dec
Percent accepted to date	99.69%	99.66%	99.74%	99.66%	99.65%	99.71%	99.73%	99.65%	99.75%	99.69%	99.71%	99.71%
Total Sent	120,453	133,916	137,610	163,837	136,185	133,763	165,723	141,425	162,973	175,256	225,900	166,951
Total Accepted	120,080	133,464	137.246	163.280	135,713	133,370	165,274	140,927	162,561	174,719	225,255	166,464
Total Rejected	373	452	634	557	472	393	449	498	412	537	645	487

Ensuring Timeliness

Our approach to timely submissions is based on State standards for submitting encounter data on a predefined schedule (e.g. weekly, bi-weekly, or monthly). We have developed automated encounter processes that ensure encounter data is submitted on a consistent time schedule each period.

To provide predictable and reliable processing, CISCO's Tidal Enterprise Scheduler is used to manage sending and receiving files between AmeriHealth, its subcontractors, the State and its agents. It is also used to facilitate the execution of related internal processes/services. The predetermined schedules allow for alerts to be signaled in the event a file is not received or sent when expected, if the file transfer is not successful, or in the event any processing step fails. These alerts are monitored (24 hours a day, 7 days a week, 365 days a year) and appropriate steps taken dependent upon the circumstances.

All file transfers are conducted via a secure inbound and outbound movement of data for point-in-time or real-time transactions using dedicated point-to-point connectivity or secure virtual private networks across the Internet. The lock step method executed with each data movement ensures all received and outbound exchanges are archived and logged for future reference or processing, if needed.

Monitoring Data Completeness

Our well-defined and repeatable encounter processes, and related reconciliation and operational quality reviews, provide the framework for data completeness. These processes are described below and summarized in Figure 45: Encounters Processing Lifecycle.

1. Provider Claims Reconciled Upon Receipt

Claims/encounters are submitted by Providers via electronic data interface (EDI) methods or on a paper claim form, which is converted to electronic format, through a clearinghouse. The clearinghouse edits specific claim data to set business rules and returns claims that do not meet editing rules back to the provider. Clean claims are processed through Facets, which verifies the completeness and accuracy of provider numbers, member ID numbers, diagnosis codes, and procedure codes. Claim acknowledgements are returned to providers via the clearing house. A control process ensures all claims received are acknowledged. Discrepancies are identified, researched and corrected.

2. Adjudication Claims Pended, Paid, Denied are Reconciled to Remittance Advices

The claims processing system sets the claim to a status of Pend, Deny, or Pay. Pended claims are claims that require a manual review before adjudication can be finalized. Pended claims are routed to claims examiners via an automated workflow system. The workflow system tracks each pended claim until adjudication is finalized. Denied claims are claims with missing or inaccurate information, such as no authorization, or invalid procedure code. Denied claims are given a denial reason code which is identified on the Remittance Advice (RA). The RA includes information on all claims paid, denied, and adjusted during the claim payment cycle. The associated payment to the provider is the net of all debits and credits.

3. Claims Reconciled to Encounters

Paid and denied claims, along with provider and member demographic information, are loaded and reconciled into the data warehouse for reporting purposes. Claim counts and payment amounts are validated between the claims processing system and the data warehouse system. For Nebraska, encounter files will be prepared from the data warehouse monthly for submission to DHHS. Encounter files will be checked for completeness and accuracy prior to submission to DHHS. This includes verification on claim counts, and key claim/encounter data, as well as HIPAA compliance validation. All encounter files and claim/encounter records are logged to an audit file.

Following encounter processing by the DHHS, the EDI response files received from the DHHS will be reconciled to the encounter audit file to determine disposition. Should AmeriHealth not receive a response file, disposition will be resolved in collaboration with DHHS.

4. Quality and Independent Audits

Internal Quality audits are performed frequently and discrepancies are investigated promptly. Quality and independent audits are conducted by sampling claims and encounters processed by AmeriHealth systems. Queries are written and pre-approved by an auditor. Specific data elements may be requested (i.e., provider NPI, procedure, diagnosis codes, bill amount, payment amount, etc.) Query results are provided to the auditor to verify the samples against AmeriHealth

internal systems, and will be provided for verification with encounter data residing in DHHS databases.

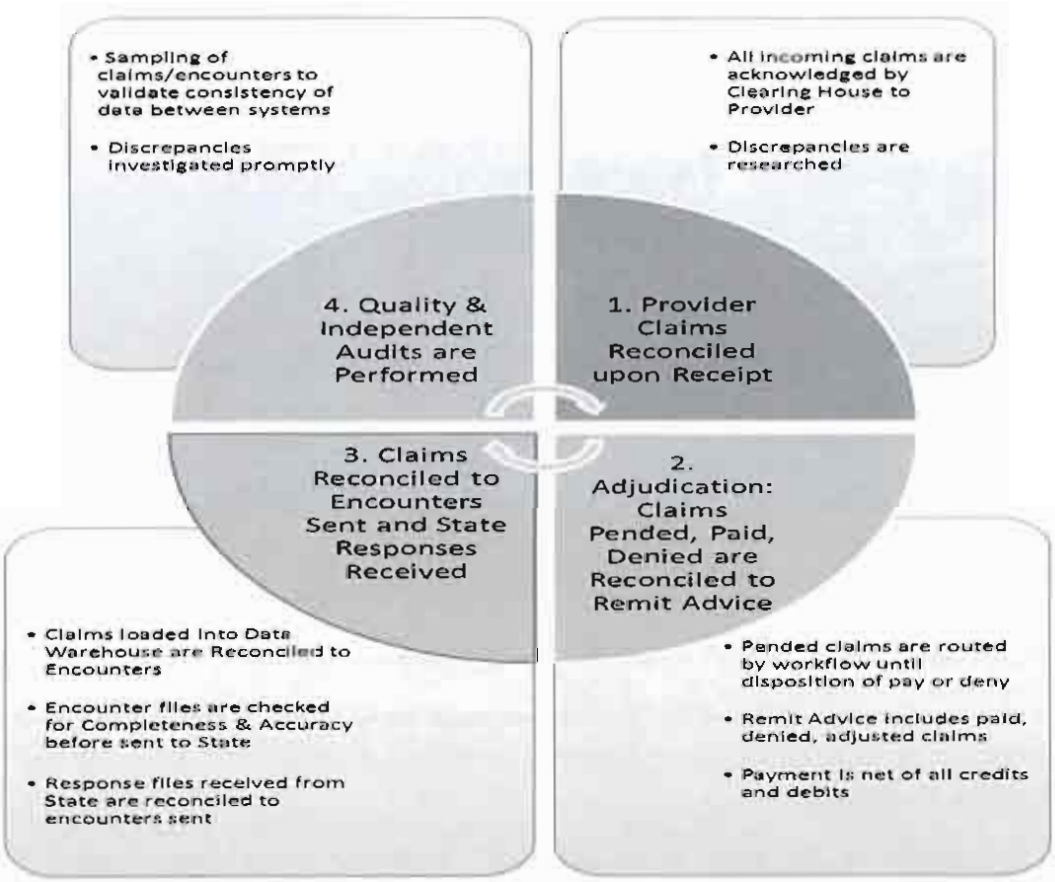

Figure 45: Encounters Processing Lifecycle

Non Submission of Encounter Data

For Subcontractor monitoring, we write encounter data service level agreements and penalties into each delegated service contract. Our encounter data analysts monitor subcontractor encounter data submissions, volumes, and accuracy, and if service levels are not met, we escalate non-performance to the AmeriHealth Oversight Manager who in turn escalates the issue to the appointed subcontractor encounter data contact. The issues are discussed jointly and a corrective action plan is documented and tracked until the subcontractor meets performance standards. If necessary, penalties may be issued.

A sample subcontractor monitoring and performance report is shown below.

Table 13: Sample Subcontractor Monitoring and Performance Report

PAID DATES	JAN	FEB	MAR	APR	MAY	JUN	JUL	AUG	SEP	OCT
Subcontractor Processed Claims										
Percent Accepted to Date	99.6%	99.5%	99.7%	99.7%	95.7%	99.7%	99.6%	99.7%	99.7%	99.7%
Total Sent	193,641	184,184	216,180	207,873	199,270	199,617	193,829	215,205	218,657	213,571
Total Accepted	192,818	183,252	215,590	207,322	190,676	199,032	193,150	214,539	218,059	212,928
Total Rejected	823	932	590	551	8,594	585	679	666	598	643
Pharmacy										
Percent Accepted to Date	99.7%	99.6%	99.7%	99.8%	95.2%	99.7%	99.7%	99.7%	99.7%	99.7%
Total Sent	176,332	165,451	196,953	183,658	177,818	179,750	173,989	187,692	193,621	190,663
Total Accepted	175,762	164,862	196,451	183,203	169,351	179,282	173,433	187,163	193,115	190,114
Total Rejected	570	589	502	455	8,467	468	556	529	506	549
Dental										
Percent Accepted to Date	98.1%	97.5%	99.6%	99.6%	99.5%	99.6%	99.7%	99.5%	99.8%	99.7%
Total Sent	12,412	12,041	13,015	17,283	14,905	14,160	14,292	16,792	16,361	15,656
Total Accepted	12,181	11,736	12,963	17,217	14,835	14,099	14,247	16,706	16,322	15,609
Total Rejected	231	305	52	66	70	61	45	86	39	47
Vision										
Percent Accepted to Date	99.5%	99.6%	99.7%	99.7%	99.2%	99.3%	98.7%	99.7%	99.5%	99.4%
Total Sent	3,875	5,029	4,947	5,292	5,043	4,417	4,316	9,120	6,844	5,933
Total Accepted	3,856	5,008	4,934	5,278	5,003	4,388	4,258	9,089	6,809	5,899
Total Rejected	19	21	13	14	40	29	58	31	35	34

Encounter Submission - Ensuring Required Formats

Our team's expert knowledge of HIPAA, and advanced mapping and compliance tools, ensures we produce files in the specified State file formats, per HIPAA 4010 or 5010 X12 guidelines, and State companion guidelines.

Our encounter processing system for AmeriHealth is comprised of multiple applications that produce and submit 4010 or 5010 complaint, 837 ANSI X12 provider-to-payer-to-payer coordination of benefits (COB) format, and National Council Prescription Drug Programs (NCPDP) compliant files, as well as, proprietary encounters files through a secure file transfer process according to submission timing requirements and as specified in companion guides provided by State Medicaid offices. Using this expertise, AmeriHealth will meet and exceed DHHS requirements as outlined in the RFP.

Encounter system components are regularly updated with new State and Federal requirements as well as updated editions of CPT, HCPCS, ICD-9 or ICD-10 and other code sets in compliance with HIPAA standards. HCPCS Level II and Category II CPT Codes are also supported.

Summary

As previously described, AmeriHealth successfully provides encounter data to various states, consistently meeting or exceeding completeness, accuracy, and timeliness requirements.

Below is a table outlining DHHS encounter requirements with notation of AmeriHealth's Encounter Data Capabilities that will be available to Nebraska day one.

Table 14: Comparison of DDHS Encounter Requirements to AmeriHeath Capabilities

DHHS Encounter Requirements	AmeriHealth Capabilities
RFP Section:	
f. STRUCTURE AND OPERATION STANDARDS **viii. SUB CONTRACTUAL RELATIONSHIPS AND DELEGATION** All encounter data shall be submitted to DHHS directly by the contractor. DHHS shall not accept any encounter data submissions or correspondence directly from any subcontractors, and DHHS shall not forward any electronic media, reports or correspondence directly to a subcontractor. The MCO shall be required to receive all electronic finals and hardcopy material from DHHS and distribute	Current system configuration meets requirements
xiv. HEALTH INFORMATION SYSTEMS-FUNCTIONS h) Submit encounter data via a HIPAA 837 format	Current system configuration meets requirements
xv. HEALTH INFORMATION SYSTEMS-ENCOUNTER DATA The MCO must collect data on enrollee and provider characteristics as specified by the State and on services furnished to enrollees through an encounter data system. The MCO must be able to submit encounter data in a format specified by the State. The MCO must also be capable of submitting encounter data via ASC X12 formats. The MCO must maintain an information system that includes the capability to collect data on potential enrollee and provider characteristics, and claims information through an encounter data system. The MCO must submit encounter data to the Medicaid Management Information System (MMIS) monthly per Departmental specifications.	Current system configuration meets requirements
Encounter data submission must: **a)** Be submitted on a monthly basis; **b)** Be submitted accurately and meet the Departmental standard of 95 percent "good" claims submission rate (i.e. five (5) percent error rate threshold); **c)** Include all clean claims adjudicated by the MCO; and **d)** All services provided to the NHC potential enrollee, contracted or delegated. Encounter data that does not meet the 5 percent	Current system configuration meets requirements

DHHS Encounter Requirements	AmeriHealth Capabilities
error rate threshold will be rejected and reported to the MCO. The MCO is required to re-submit corrected encounter data in a timely manner.	
xvi. HEALTH INFORMATION SYSTEMS- MCO DRUG REBATES In accordance with Section 2501 of the Affordable Care Act, the MCO must collect and report rebate data for outpatient physician administered drugs (e.g. NDCs and number of units of each covered outpatient drug dispensed). This reporting will enable the State to include MCO utilization data with its fee-for-service utilization data for covered outpatient drugs, so that the manufacturers can pay rebates on these drugs. The MCO will submit this utilization data for outpatient physician administered drugs via the encounter data.	Current system configuration meets requirements
9. CERTIFICATIONS AND PROGRAM INTEGRITY **a)** The data that must be certified includes, but is not limited to…encounter data…	Current system configuration meets requirements
21. SUPPLEMENTAL MATERNITY PAYMENTS The MCO may not bill a Supplemental Maternity Payment until the hospital inpatient delivery is paid by the MCO, and the MCO must submit encounter data evidence of the delivery, plus any other inpatient and outpatient services for the maternity care of the Enrollee to be eligible to receive a Supplemental Maternity Payment.	Current system configuration meets requirements
22. PROVIDER-PREVENTABLE CONDITIONS (PPCS) INCLUDING HEALTH CAREACQUIRED CONDITIONS The MCO must use existing claims systems to be used as platform for provider self-reporting and report to the State via the encounter data.	Current system configuration meets requirements
23. ENHANCED PAYMENTS FOR PRIMARY CARE SERVICES The MCO will submit this data for enhanced payments for primary care services via the encounter data (E&M) services	Current system configuration meets requirements

DHHS Encounter Requirements	AmeriHealth Capabilities
3. ANNUAL CAPITATION RATE DETERMINATIONS	
The State will require the Contractor to provide certified encounter data or other supplemental information to support rate development for future contract periods	Current system configuration meets requirements
f. THIRD PARTY RESOURCES (TPR) **viii.** The MCO shall treat funds recovered from third parties as offsets to claims payments. The MCO will report all cost avoidance values to DHHS in accordance with Federal guidelines and will be required to include the collections and claims information in the encounter data submitted to DHHS, including any retrospective findings via encounter adjustments. The MCO must also report third party collection in the aggregates as required by DHHS.	AmeriHealth currently performs this on a limited basis for the state of Pennsylvania. We are further developing this capability to meet the requirements of other states. We anticipate completion by February 1, 2012.

Technical Approach

a. Understanding of the Scope of Work

b. Proposed Implementation Approach

b.1 Regulation and Guidance
b.2 Managed Care Org. Licensure
b.3 Reinsurance
b.4 Advance Directives
b.5 Information Requirements
b.6 Provider Discrimination
b.7 Third Party Resources (TPR)
b.8 Enrollment | Disenrollment
b.9 Enrollee Rights
b.10 Provider-Enrollee Communication
b.11 Marketing Activities
b.12 Emergency Svcs: Cov'g and Paymt
b.13 Post Stab. Svcs: Cov'g and Paymt
b.14 Covered Services
b.15 Care Mgmt Requirements
b.16 Medical Record Content
b.17 Prov. Network and Access Stds.
b.18 Structure and Operations
b.19 Measurement & Impr. Stds.
b.20 Grievance Systems
b.21 Certification
b.22 Program Integrity
b.23 Coordination w/ Enrollment Broker
b.24 Provider Network
b.25 PCP Network
b.26 Patient-Centered Medical Homes
b.27 Coord. w/ Beh. Health Vendor
b.28 Radiology Management
b.29 Accreditation
b.30 Physician Incentive Plan
b.31 PPCs, incl. Health Care Acquired Cond.

c. Technical Considerations

d. Detailed Project Work Plan

e. Deliverables:

Deliverable 1
Deliverable 2
Deliverable 3

CONTENTS

GRIEVANCE SYSTEMS 1

Question 84 1
Question 85 4
Question 86 5
Question 87 7
Question 88 16

GRIEVANCE SYSTEMS

QUESTION 84

Provide a listing of services your MCO will require to be authorized and describe how your MCO will communicate this information to providers and enrollees. Also, provide the process by which your MCO will communicate authorization information to providers.

AmeriHealth Nebraska is extremely sensitive to the interruption that prior authorization can cause in a provider's workflow and – accordingly - is very selective about the procedures that require prior authorization. We limit prior authorization requirements to those services that have a high potential for inappropriate use or abuse, as well as those that are required by the States we serve. Our goal is to ensure that enrollees and providers alike can easily understand and identify which services require authorization.

We will follow all prior authorization requirements established by the State. Any electronic data transfer for prior authorization requests will be performed in a HIPAA-compliant 278 format.

A complete and periodically updated list of services requiring pre-authorization or notice will be posted on both the enrollee and provider websites, and included in handbooks and other appropriate materials. For the AmeriHealth Nebraska Medicaid managed care plan, we will implement the following authorization and notification requirements:

Services Not Requiring Authorization/Notification

- Emergency room services (in-network and out-of-network)
- 48-Hour observations (except for maternity – notification required)
- Low-level plain films - X-rays, EKG's
- Family planning services
- Post stabilization services (in-network and out-of-network)
- EPDST screening services
- Women's health care by in-network providers (OB-GYN services)
- Specialty care from an in-network Specialist

Services Requiring Notification Only

- Maternity obstetrical services (after the first visit) and outpatient care (includes 48-hour observations)
- All newborn deliveries

Services Requiring Authorization

- All out-of-network services
- Air ambulance
- In-patient services
    - All inpatient hospital admissions, including medical, surgical and rehabilitation

  - Obstetrical admissions/newborn deliveries exceeding 48 hours after vaginal delivery and 96 hours after caesarean section
  - In-patient medical detoxification
  - Elective transfers for inpatient and/or outpatient services between acute care facilities
  - Long-term care initial placement if still enrolled with the plan
- Home-based services
  - Home health care (after 12 visits)
  - Skilled nursing visits (after 6 visits)
  - Private duty nursing (extended nursing services) (covered when medically necessary for under age 21)
  - Personal care services (covered when medically necessary for under age 21)
  - Home health extended services
  - Home infusions and injections - $250 and over
  - Enteral feedings, including related DME
- Therapy and related services
  - Speech therapy, occupational therapy and physical therapy (after 12 visits for each modality)
  - Chiropractic care
  - Cardiac rehabilitation
- Transplants, including transplant evaluations
- All DME rentals
- DME purchases for billed charges $500 and over, including prosthetics and orthotics
- Diapers/pull-ups (ages 3 through 20) who qualify:
  - For quantities over 200 per month for either or both
  - Brand-specific diapers
  - If supplied by a DME provider
- Hyperbaric oxygen
- Implants (over $500)
- Medications: 17-P and all infusion/injectable medications listed on the Nebraska Medicaid Practitioner Fee Schedule for Injectables with amounts of $250 or greater; infusion/injectable medications not listed on the Nebraska Medicaid Fee Schedule for Injectables are not covered by AmeriHealth Nebraska .
- Surgical services that may be considered cosmetic, including
  - Blepharoplasty
  - Mastectomy for gynecomastia
  - Mastoplexy
  - Maxillofacial
  - Panniculectomy
  - Penile Prosthesis
  - Plastic Surgery/cosmetic dermatology
  - Reduction Mammoplasty
  - Septoplasty
- Cochlear implantation
- Gastric bypass/vertical band gastroplasty

- HysterectomyPain Management – external infusion pumps, spinal cord neurostimulators, implantable infusion pumps, radiofrequency ablation and nerve blocks
- Radiology Services
  - CT scan
  - PET scan
  - MRI
  - MRA
  - MRS
  - SPECT scan
  - Nuclear cardiac imaging
- All unlisted and miscellaneous codes

Communication with Providers

Providers are notified of AmeriHealth Nebraska's authorization and notification requirements through written and on-line communications. The Provider Manual contains information on the services that require notification or authorization, along with the process to submit a notification or an authorization request. This same information is available on the AmeriHealth Nebraska web site, and is reviewed with the providers during new provider orientation.

Additionally, providers can submit a request for authorization through the provider portal. If the code submitted does not require authorization, the provider will receive a real-time message alerting him/her that no authorization is needed. For services that do require authorization, the provider will receive a real-time response to the submission notifying him/her that the request is approved, or has been pended for further medical review.

Notification of Authorization Information

AmeriHealth Nebraska notifies providers of authorization decisions through phone, fax, mail and online response. In most cases, the method the provider uses to submit the authorization determines the method of our response. For providers faxing an authorization to our toll-free fax line, the authorization response and case number are faxed back to the provider. Providers who call in a request are notified by phone of the determination, either at the time of the call to request the service or, if medical review is needed, after the medical necessity deamination is made.

As described above, providers who submit a request electronically through the Provider Portal receive their response through the portal. For requests where the submitted information meets the criteria, the online portal returns a real-time response approving the request and generating a case number. For cases that require clinical review by AmeriHealth Nebraska employees , the provider is alerted to the decision through the portal screen the next time he/she logs in.

In the event of an adverse determination - where AmeriHealth Nebraska denies, limits or approves the request for authorization at a different amount, duration or scope - the provider is notified of his/her appeal rights at the time of the initial notification and both the provider and enrollee receive a written notice of action (denial notice) containing a complete description of the applicable appeal rights.

QUESTION 85

Describe the content of your MCO's written notice of action that will be provided to enrollees with any adverse action taken by the MCO.

All decisions to deny a Service Authorization request or to authorize a service in an amount, duration, or scope that is less than requested will be made by a health care professional who has the appropriate clinical expertise in treating the enrollee's condition or disease. In such cases, we will notify the requesting provider, and give the enrollee a written notice. These notices prepared by AmeriHealth Nebraska will comply with applicable provisions of Nebraska law and regulations, as well as 42 CFR 438.404 and other Federal laws and regulations.

AmeriHealth Nebraska defines a Service Authorization as a request for coverage by an enrollee or provider for a health care service that is covered under the Nebraska Medicaid Program. Prior to an action being taken on a Service Authorization, AmeriHealth Nebraska will make every reasonable effort to contact the requesting provider to bridge any gap(s) in information, clarify medical needs, and reach an agreement on a plan for care that will meet the enrollee's needs so we do not delay access to care. At the time of the verbal notification of an action, the provider is informed of the opportunity to discuss the determination with an AmeriHealth Nebraska Medical Director and/or the clinical professional who made the determination possessing the appropriate clinical expertise in treating the enrollee's condition. If the action is still warranted, AmeriHealth Nebraska will give the enrollee and provider written notice of any action (not limited to service authorization actions) within Nebraska-based timeframes for each type of action, and will also require the provision of notice on the date of action when the action is a denial of payment.

The notice will explain:

- The action AmeriHealth Nebraska or its Provider has taken or intends to take
- The specific reasons for the action, a reference to the benefit provision, guideline, protocol or other similar criterion on which the decision is based, and notification that the enrollee upon request can obtain a copy of the actual benefit provision, guideline, protocol or other similar criterion on which the decision was based
- The enrollee's or the provider's right to file an appeal
- The enrollee's right to request a State Fair Hearing
- Procedures for exercising the enrollee's rights to appeal or grieve
- Circumstances under which an expedited resolution is available and how to request one.
- The enrollee's rights to have benefits continue pending the resolution of the appeal, the procedure for requesting a continuation of benefits, and the circumstances under which the enrollee may be required to pay for the costs of these services.

AmeriHealth Nebraska will provide DHHS with a copy of the generic notice containing the language describing the appeal and grievance rights and processes for the State approval. The notice will be in writing, and will use an automatically generated format.

The notice is sent out in English or the enrollee's primary language (primarily determined by the prevalent non-English languages in its particular service area as identified by the State). AmeriHealth

Nebraska will make its written information available in any additional non-English languages identified by the State during the term of the contract. The enrollee can request translation of the letter by contacting AmeriHealth Nebraska. The notice also uses language that is easily understood and compliant with the RFP's 6th grade level reading requirements.

Oral interpretation services will be available free-of-charge to all potential enrollees and enrollees to whom English is not their native language. AmeriHealth Nebraska will notify its enrollees that oral interpretation is available for any language that written information is available in prevalent non-English languages, and how to access those services. Information on the availability of interpreter services is contained in the enrollee handbook and on the enrollee website. All printed notices and handbooks contain a tagline that instructs the reader to call the Contact Center to request a translated document.

Written material will also be available in alternative formats and in an appropriate manner for enrollees with special needs (e.g., those who are visually or orally limited, and those who have limited reading proficiency). All enrollees and potential enrollees will be informed that information is available in alternative formats (including for deaf and blind enrollees) and how to access those formats through the enrollee handbook and the enrollee website.

All notices of adverse actions and any other correspondence sent to enrollees will comply with Nebraska Medicaid regulations.

QUESTION 86

Describe how your MCO will ensure enrollees will receive written and timely notice of action relating to adverse actions taken by the MCO.

AmeriHealth Nebraska understands and accepts the requirements around written and timely notice of action to enrollees of any adverse action we take. Our stringent workflow and monitoring processes are designed to ensure that written notices are generated and mailed in accordance with the appropriate timeline requirements.

We will notify the requesting provider, and also give the enrollee written notice, of any decision to deny a service authorization request, or to authorize a service in an amount, duration, or scope that is less than requested, in accordance with Nebraska timeframes and as required by the RFP. In addition, the written material will use language that is easily understood and written in the enrollee's primary language and compliant with reading level requirements established by the State, and all materials will be made available in Spanish or other appropriate language. The enrollee can request translation of the letter by contacting AmeriHealth Nebraska.

The AmeriHealth Nebraska medical management information system is programmed to automatically generate a notice of action when an adverse determination decision is made. Dedicated staff will review each notice letter for completeness. Upon completion of the review, the letter is released for printing and mailing. Letters are printed and mailed daily.

AmeriHealth Nebraska assures timely notices pertaining to the Grievance and Appeals systems through routine audits. AmeriHealth Nebraska routinely audits letter timeliness against DHHS's timeliness standards. Variances identified during the audit are reviewed with the individual staff member who processed the case.

Aggregate results are reviewed with the training team and the department manager, who create and implement training programs, as needed, to address the variance. Quarterly, audit results and any resulting actions are reported to the Quality Assessment Performance Improvement Committee for review. The Committee can accept the results and actions and/or suggest additional activities.

All utilization management decisions are monitored for compliance with timeframes established within the authorization system and as mandated by program standards and State requirements.

Queues are set up within the operating systems that act as reminders that a decision is due.

Timeliness Standards

AmeriHealth Nebraska will provide notice at least 10 days before the date of action when the action is a termination, suspension, or reduction of previously authorized Medicaid-covered services. The notice period is shortened to five days if probable enrollee fraud has been verified. AmeriHealth Nebraska will give notice by the date of the action for the following circumstances:

- The death of an enrollee.
- A signed written enrollee statement requesting service termination or giving information requiring termination or reduction of services (where he or she understands that this must be the result of supplying that information).
- The enrollee's admission to an institution where he or she is ineligible for further services.
- The enrollee's address is unknown and mail directed to the enrollee has no forwarding address.
- The enrollee has been accepted for Medicaid services by another local jurisdiction.
- The enrollee's physician prescribes the change in the level of medical care.
- An adverse determination made with regard to the pre-admission screening requirements for nursing facility admissions on or after January 1989.
- The safety or health of individuals in the facility would be endangered, the residents health improves sufficiently to allow a more immediate transfer or discharge, an immediate transfer or discharge is required by the resident's urgent medical needs, or a resident has not resided in the nursing facility for 30 days (applies only to adverse actions for nursing facility transfers).

AmeriHealth Nebraska also will provide notice on the date of action when the action is a denial of payment.

AmeriHealth Nebraska will give notice as expeditiously as the enrollee's health condition requires and within State-established timeframes, but in any event not more than 14 calendar days following receipt of the request for service. The time frame may be extended up to 14 additional calendar days

if the enrollee or the provider requests an extension or AmeriHealth justifies a need for additional information and how the extension is in the enrollee's interest.

If AmeriHealth Nebraska extends the timeframe, the enrollee will be provided written notice of the reason for the decision to extend the timeframe and the right to file an appeal if he or she disagrees with that decision. AmeriHealth Nebraska will issue and carry out its determination as expeditiously as the enrollee's health condition requires and no later than the date the extension expires.

For cases in which a provider or enrollee indicates, or AmeriHealth Nebraska determines, that following the standard timeframe could seriously jeopardize the enrollee's life or health or ability to attain, maintain, or regain maximum function, AmeriHealth Nebraska will make an expedited authorization decision and provide notice as expeditiously as the Enrollee's health condition requires and no later than three working days after receipt of the request for service. AmeriHealth Nebraska will extend the time period by up to 14 calendar days if the enrollee requests an extension or if AmeriHealth justifies a need for additional information and how the extension is in the enrollee's interest.

AmeriHealth Nebraska will provide notice on the date that the timeframes expire when service authorization decisions are not reached within the timeframes for either standard or expedited service authorizations. Untimely service authorizations constitute a denial and are thus adverse actions.

QUESTION 87

Describe your MCO's grievance and appeal process specifically addressing:

- *Compliance with the RFP requirements*
- *Levels of review and timing*
- *Process for expedited review*
- *How complaints and appeals are tracked and trended and how you will use the data to make changes to procedures and processes*
- *Enrollee access to State Fair Hearing*

AmeriHealth Nebraska's Grievance and Appeals (G&A) system will be based on a proven and rigorous process similar to those implemented by AmeriHealth in other states, customized to meet Nebraska requirements. The Grievance System will attempt to quickly and successfully resolve enrollee and provider issues within the compliance framework of the RFP requirements and other applicable State and Federal laws and regulations.

Enrollees filing grievances and appeals will receive all available assistance from AmeriHealth Nebraska employees, including eliminating language barriers. We will ensure that enrollees fully understand the process every step of the way, regardless of their primary language or any other possible communications barriers.

Employees handling reviews of any grievances or appeals are extensively trained to ensure that necessary care is not hindered or interrupted as a result of the process, and are required to adhere to the requisite timelines of 90 days from the date of receipt of the grievance and 45 days from the day

of receipt of the appeal. Expedited reviews will be completed as expeditiously as the enrollee's health condition requires, but no more than 72 hours after the request.

AmeriHealth Nebraska will gather data on trends throughout all grievances and appeals processes available to enrollees and will use that data to evaluate timeliness and trends, identify root causes, recommend actions, assign accountability for implementation of recommendations, and ensure follow-through on approved changes.

Finally, the enrollee will be notified of his right to request a State Fair Hearing within 90 days from the date of AmeriHealth Nebraska's Notice of Action, and AmeriHealth Nebraska will abide by the State Hearing officer's decision.

Compliance with the RFP Requirements

AmeriHealth Nebraska will implement a G&A System consistent with all applicable RFP Requirements and rigorously ensure that:

- Enrollees receive ample help from AmeriHealth Nebraska employees during every step of any grievance or appeal;
- It acknowledges receipt of each grievance and appeal;
- Ensures that individuals completing review of the grievances or appeals are not the same individuals involved in the previous levels or review or decision making and health care professionals with the appropriate level of expertise.

Definitions

AmeriHealth Nebraska's will manage its G&A system using the following definitions:

Appeals are requests to reverse an "action" or previous adverse decision made by AmeriHealth including:

- The denial or limited authorization of a requested service, including the type or level of service
- The reduction, suspension, or termination of a previously authorized service
- The denial, in whole or in part, of payment for a service
- Failure to provide services in a timely manner
- Failure of AmeriHealth to act within the timeframes provided by the State of Nebraska
- If AmeriHealth is the only MCO in a rural area, action will also include the denial of a enrollee's right to obtain services outside the provider network

Expedited Appeals are appeals whereby AmeriHealth determines — based on an enrollee's request or a request from the provider acting on behalf of the enrollee — that undertaking the process within the standard resolution timeframe could seriously jeopardize the enrollee's life, health, or ability to attain, maintain, or regain maximum function.

Grievances are an expression of dissatisfaction about any matter other than an action, which may include, but are not limited to:

- The quality of care or services provided
- Aspects of interpersonal relationships such as rudeness of a provider or employee
- Failure to respect the enrollee's rights

Grievance System or G&A System includes the grievance process, an appeal process, and access to the State's Fair Hearing system. Any grievance system requirements specified by the State must apply to all three components of the grievance system.

Grievance Process is the procedure for addressing enrollee's grievances.

The grievance system will comply with 42 CFR, Part 438, Subpart F, and all applicable State and federal laws and regulations. All policies and procedures relating to the grievance system will be documented in writing, and approved by DHHS. Enrollee materials related to filing grievance and appeals with AmeriHealth Nebraska will be available in enrollees' primary languages.

AmeriHealth will refer all enrollees who are dissatisfied with AmeriHealth Nebraska or any of its providers or subcontractors in any respect to the designated AmeriHealth G&A staff, who will be authorized to review and respond to grievances and appeals. An enrollee or their authorized representative will have at least 90 calendar days from the date on the notice of action or inaction to file a grievance or appeal with AmeriHealth Nebraska or request a State Fair Hearing. All grievances and appeals will be acknowledged in writing by AmeriHealth. The specific timing requirements of appeals and grievances are listed in the response to Question 86.

Assistance with the Grievance and Appeals Process

Enrollees will receive assistance from AmeriHealth Nebraska in completing grievance and appeals forms and other procedural steps in a variety of ways. Enrollees may file a grievance or appeal either orally or in writing, including by telephone, mail, or email. AmeriHealth will maintain a toll-free number for enrollees who want to access the G&A system. Enrollees may use any form to submit a grievance or appeal in writing. However, AmeriHealth Nebraska will also have forms that they may use to file grievances, appeals, concerns, or other recommendations as well as any assistance to eliminate language barriers.

Enrollees will also be provided with publications and materials that notify them of their right to file a grievance and/or appeal, and how to go about the process of seeking appeals, grievances, and requests for a State Fair Hearing. The materials will also include the toll-free telephone number and business address to file appeals or grievances with AmeriHealth Nebraska; how to request information about the appeal, grievance, and State Fair Hearing processes; and how to inquire about the status of each process. There will also be information about the availability of employees to assist with the processes, and the rules that govern representation at the hearing. Grievance and appeals information and directions will be included on the enrollee website and printed in the enrollee handbook, enrollee newsletters, and in each denial notice letter. Providers will receive the same information for filing on behalf of an enrollee on the provider website and in the provider manual.

For appeals, enrollees may submit written comments, documents, or other information related to their appeal. AmeriHealth Nebraska will provide the enrollee a reasonable opportunity to present evidence and allegations of fact or law, in person as well as in writing. Additionally, AmeriHealth Nebraska

will provide the enrollee and his/her representative an opportunity to review the enrollee's case at any time during the appeals process. The enrollee may examine the enrollee's case file, including medical records, as well as any other documents and records being considered during the appeals process.

Enrollees may be represented by anyone of their choosing, including an attorney, at any level of the appeal process. Representatives, including the enrollee's provider, can also file a grievance or appeal as long as they have written authorization of consent from the enrollee to be involved and/or act on the enrollee's behalf. The written authorization or consent must comply with applicable laws, contract requirements, and AmeriHealth Nebraska procedures.

We will also communicate information concerning the grievance, appeals, and State Fair Hearing process to providers and subcontractors, as described in greater detail in Question 88.

Information on the appeal process will also be included in AmeriHealth Nebraska's Notice of Action, which is mailed to enrollees and providers following any determination to deny or limit authorization of a requested service, reduction, suspension or termination of a previously authorized service; or denial, in whole or in part, payment for a service. The information included in AmeriHealth Nebraska's Notice of Action will adhere to the requirements of Section IV.C.8.a (*Service Authorizations and Notices of Action*).

Eliminating Language Barriers

As needed, AmeriHealth Nebraska will help enrollees file their grievances and appeals, and if they are not proficient in English, AmeriHealth Nebraska will provide foreign language interpreter services at no cost, including toll-free telephone numbers with interpreter capabilities.

Translated materials in the enrollee's preferred language will be offered to enrollees who are identified as having limited English proficiency. AmeriHealth Nebraska will also provide services and materials translated in alternative media to enrollees with low literacy proficiency, and/or sensory impairments.

Grievances and appeals from individuals with disabilities will also be accepted by AmeriHealth Nebraska in alternative formats, including TTY (teletypewriter)/TDD (telecommunication device for the deaf) for telephone inquiries and appeals and grievances from enrollees who are hearing impaired, Braille, audio tape, computer disk and other commonly accepted alternative forms of communication.

AmeriHealth Nebraska will proactively attempt to identify any speech limitations or disabilities of the requesting enrollee from the information stored in the electronic enrollee file and gathered from state eligibility data, prior disclosure by the enrollee, or the documented historical use of TTY/TDD features in order to anticipate the special needs of any enrollee accessing the G&A system.

To promote understanding of written materials, AmeriHealth Nebraska maintains information on the enrollee's preferred language as part of our enrollee demographic data set (if the information is provided). For enrollees where a language other than English is identified as the preferred language, written notices and materials related to the grievance and appeal process will be translated into the enrollee's preferred language. AmeriHealth Nebraska will also provide services and materials translated in alternative media for enrollees with sensory impairments. A system flag will alert the

appeal coordinator that translation or an alternate medium is needed. Based on the flag, the system automatically creates a workflow record requesting the translation and setting a reminder for the coordinator to verify that translation was received and sent.

Acknowledgement of Receipt of Appeals and Grievance Process in Writing

AmeriHealth Nebraska will acknowledge receipt of each grievance and appeals request that it receives. Network providers may act on behalf of the enrollee with the enrollee's written consent.

Oral requests for appeals will be documented in writing by AmeriHealth Nebraska and provided to the enrollee and authorized enrollee representative for signature through an acknowledgement letter. The signature may be obtained at any time during the appeal process. The process will not be delayed if the signature of the enrollee or their representative is not received.

Independent Reviewers

We will also ensure that employees performing reviews of all grievance and appeals will have clinical training and extensive expertise.

AmeriHealth Nebraska's G&A policies and processes require that, for both grievances and appeals, an employee be appointed who was not involved in the prior adverse decision and is not a subordinate of the person who made the prior adverse decision. As with initial utilization management decisions involving medical necessity or clinical issues, a physician or other appropriate clinical peer must evaluate medical necessity decisions for adverse appeal decisions. For appeals involving specialty care, input to the appeal determination will be obtained from a clinician in the same or similar specialty as the care being requested.

Other Important Elements of the Grievance and Appeals System

AmeriHealth Nebraska will maintain records of all grievances and appeals. A copy of grievance logs and records of disposition of appeals will be retained for six years, or longer if required for matters involving litigation, claim negotiation, audit or other actions involving the applicable documents. AmeriHealth Nebraska will electronically provide DHHS with a G&A report quarterly (at minimum), in accordance with the requirements of the RFP. The report will include, but is not limited to: enrollee's name and Medicaid number, summary of grievances and appeals, date of filing, current status, resolution, and resulting corrective action. AmeriHealth Nebraska will be responsible for promptly forwarding any adverse decisions to DHHS for further review/action upon request by DHHS or the enrollee.

All providers and contractors will be provided with the information about the G&A System at the time they enter into a contract with AmeriHealth Nebraska, as required by 42 CFR 438.10(g)(1)

Written Notice

AmeriHealth Nebraska will provide written notice of disposition for all appeals, which will include:

- The results of the resolution process and the date it was completed
- For appeals not resolved wholly in favor of the enrollee:
    - The right to request a State Fair Hearing and how to do so

- The right to request to receive benefits while the hearing is pending and how to make that request
- Notify the enrollee they may be held liable for the cost of those benefits if the hearing decision upholds AmeriHealth's action

If AmeriHealth Nebraska reverses its initial decision to deny, limit, or delay services that were not furnished while the appeal was pending, it will expeditiously authorize or approve the denied services.

Continuation of Benefits During an Appeal

AmeriHealth Nebraska will continue the enrollee's benefits during the appeals process if:

- The enrollee, or the provider acting on behalf of the enrollee with the enrollee's written consent, files the appeal in a timely manner, as defined by DHHS
- The appeal involves the termination, suspension, or reduction of a previously authorized course of treatment
- The services were ordered by an authorized provider
- The original period covered by the original authorization has not expired
- The enrollee requests the extension of benefits

If AmeriHealth Nebraska, at the enrollee's request, continues or reinstates the enrollee's benefits while the appeal is pending, the benefits will be continued until one of the following occurs:

- The enrollee withdraws the appeal
- Ten (10) days pass after AmeriHealth Nebraska mails the notice providing the resolution of the appeal against the enrollee, unless the enrollee requests a State Fair Hearing with continuation of benefits within the 10-day timeframe
- A State Fair Hearing Officer issues a hearing decision adverse to the enrollee
- The time period or service limits of a previously authorized service has been met

Employee Training and Qualifications

AmeriHealth Nebraska employees performing G&A reviews will be required to undergo rigorous orientation and clinical training and to have extensive expertise so that they can make informed and impartial determinations. Each employee will also be required to perform responsibilities consistent with his/her training, education, licensure, certification, and applicable provisions of the State Practice Act.

Continuing on-site training of employees will be centered on maintaining proficiency in the core components of their job performance and maintaining knowledge of current clinical knowledge and practice; technologies; software systems and applications; legislation; accreditation requirements; and licensing and certification requirements. The employees will also be required to meet continuing education requirements to maintain their licensing and credentials.

In-service trainings will be offered to employees at least once a month and in-service training records will be reviewed quarterly as part of the employee's developmental plan and as needed by administration.

AmeriHealth Nebraska's information system records the name of the Medical Director making an adverse determination. The Grievance System Manager uses the information associated with the initial determination to ensure that someone conducts the appeal review who was not involved in the original determination or is not a subordinate to the original decision maker. Compliance with this process element is evaluated during internal appeal audits.

Levels of Review and Timing

The G&A System will be coordinated in AmeriHealth's Nebraska office. The Grievance System Manager and Enrollee Appeals staff will report via the plan's Quality Director (Quality Management Coordinator) to our Medical Director. The G&A System will incorporate input from the locally-based Provider Network Management staff and Provider Claims Educator to facilitate the exchange of information between the G&A system and the provider community. The appeals coordinator will collect all of the information previously considered, as well as any additional information provide by the enrollee. The coordinator will provide the information to a medical director, who will determine the appeal or grievance.

We will adhere to the following timeframes for responding to grievances and appeals:

- **Filing** - The enrollee will be allowed at least 90 days from the date of notice on the action or inaction to file a grievance or appeal.
- **Grievances** - Standard disposition of grievances and notice to the affected parties will be completed no later than 90 days from the date of receipt of the grievance.
- **Appeals** - Standard resolution of an appeal and notice to the affected parties will be completed no later than 45 calendar days from the day of receipt of the appeal.
- **Expedited Appeals** - Expedited resolution of an appeal and notice to the affected parties will occur within 72 hours of AmeriHealth's receiving of the appeal, or as expeditiously as the enrollee's health condition requires.
- **Extensions** - Extensions may be provided for filing grievances, appeals, and expedited appeals up to 14 calendar days if the enrollee requests the extension or AmeriHealth Nebraska demonstrates, to the satisfaction of the DHHS and upon its request, that there is a need for additional information and how the delay is in the enrollee's best interest. If AmeriHealth Nebraska extends the time frame without the enrollee's request, we will provide the enrollee with written notice of the reason for delay and the right to file a grievance if the enrollee disagrees with that decision. In the event of an extension, we will carry out its determination as expeditiously as the enrollee's health condition requires and no later than the date the extension expires.
- **Informal Resolution** - Informal resolution review will occur within one working day of the request for an informal resolution.

In the event that AmeriHealth Nebraska does not make a decision within the applicable time frame, the enrollee's request will be deemed to have been approved as of the date on which a final determination should have been made. If the request for an expedited appeal is denied, the standard appeal requirements will be followed, and we will make reasonable efforts to give the enrollee prompt oral notice of the denial, and follow up with a written notice within two calendar days.

The following flowchart diagrams the Grievance System.

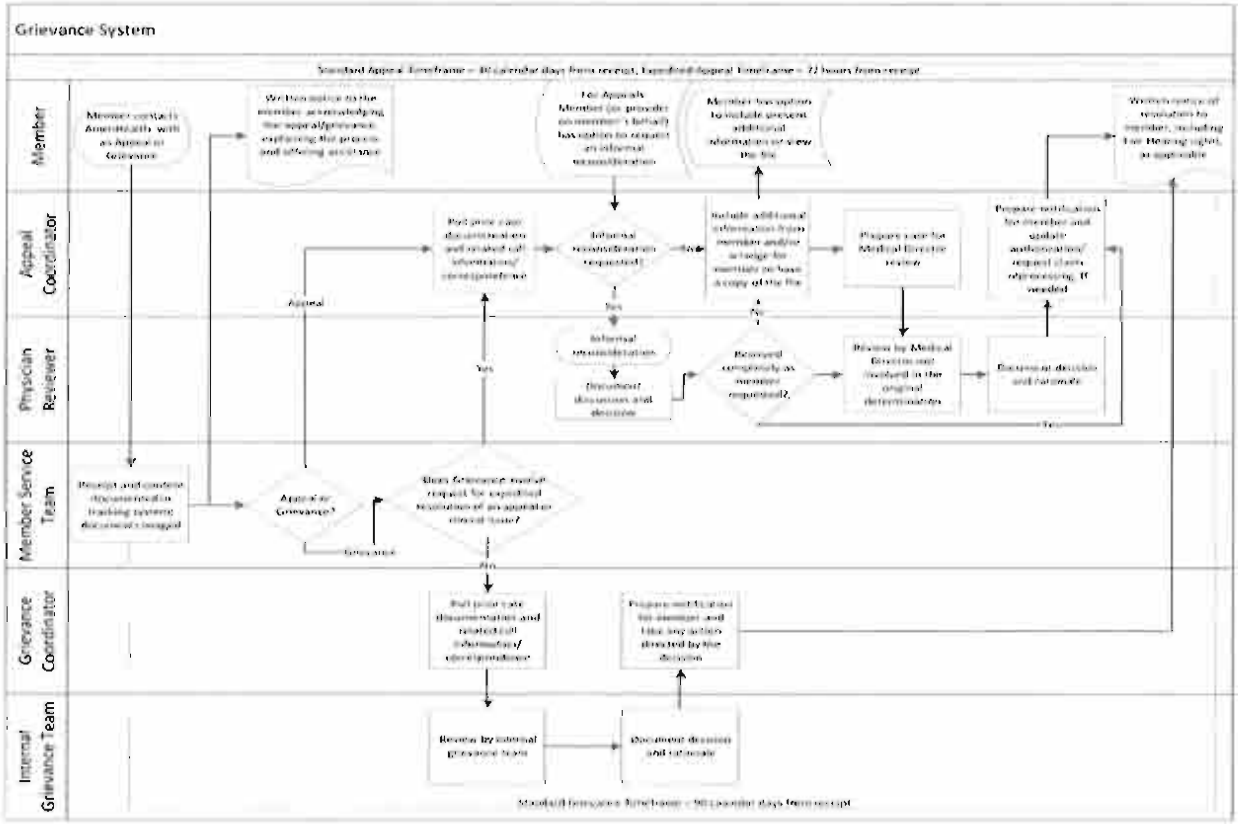

Figure 1: Enrollee Grievance and Appeals Process

Process for Expedited Review

The enrollee and/or provider acting on behalf of the enrollee can request an expedited appeal review if they believe the enrollee's life, health, or ability to attain, maintain, or regain maximum function would be in jeopardy by following the standard process.

Expedited appeal reviews may be requested verbally or in writing by the enrollee or enrollee's representative, including the provider, acting on behalf of the enrollee and with the enrollee's written consent. No additional enrollee follow up is then required. If the provider indicates (in making the request on the enrollee's behalf or supporting the enrollee's request) that taking the time for a standard resolution could seriously jeopardize the enrollee's life, health, or ability to attain, maintain, or regain maximum function, the request will automatically be handled as an expedited review. The enrollee or their representative will be allowed to present supporting evidence and allegations of fact or law, in person as well as in writing, for expedited appeals. However, AmeriHealth Nebraska will inform the enrollee or their representative of the limited time available for doing so in the case of expedited reviews.

AmeriHealth Nebraska will complete all expedited appeals as expeditiously as the enrollee's health condition requires, but, in any event, not more than 72 hours after the request. We will provide an initial oral decision for expedited requests within 72 hours and a written notification no later than three calendar days after the initial oral notification.

Tracking/Trending Data and Implementing Results

AmeriHealth Nebraska routinely reviews data to evaluate trends of the G&A processes, as part of its Quality Assessment and Performance Improvement (QAPI) process. Compliance with policy, regulatory, and accreditation requirements will also be monitored through internal reports and case file reviews.

Once G&A data are gathered, recommendations for improvements in operational performance will be made to the Quality Committee as part of the Quality Management Program Evaluation. The committees will monitor the process for timeliness, evaluate trends, identify root causes, recommend actions, assign accountability for implementation of recommendations, and ensure follow-through on approved changes.

Our Indiana plan discovered that we were consistently over-ruling denials for certain lab claims. As a result, the plan changed its clinical edits to assure that eligible lab claims would be approved.

The information we receive assists us in improving our operational performance. For example, in our Indiana plan, we identified that we were overruling denials for certain lab claims. After further research, the Indiana plan changed some of its clinical edits to assure that eligible lab claims would be approved.

The second example involved the appeals of shift care for nursing and home health aide services. An analysis of the process revealed that it was necessary to develop a "shift care grid" that clearly displayed what service was requested, approved, denied, and/or appealed. Since instituting the grid, an improvement in the quality of outcomes has been experienced. In addition, the G&A team made a recommendation to allow flexible hours so that parents or guardians would have the ability to use shift-care hours when needed. The institution of flexible hours gave parents and guardians the flexibility to decide when to use shift-care hours to best suit their needs. It also decreased errors and misunderstandings surrounding the decision outcome letter.

After data analysis revealed that many pharmacy appeals were for maintenance medication, AmeriHealth made the decision to approve maintenance medications for 12 months. The change helped to reduce pharmacy appeals to the third-most frequently appealed category.

A third example that we have used to improve operational performance relates to pharmacy appeals. In one case, the health plan managed pharmacy services. Pharmacy appeals trend data were gathered and it was discovered that the majority of appeals pertained to the coverage of maintenance medication. The decision was made to approve maintenance medication for 12 months, which resulted in a reduction in pharmacy appeals to being the third most frequently appealed category.

We also attained improved operational performance with respect to dental appeals. Rather than outsourcing dental services, our Medicaid health plan managed dental services through a

subcontractor. When dental molds required to process the appeals were not being received in a timely manner, a meeting with our dental provider determined that high quality X-rays and photographs could be used instead, which was consistent with regional practice. The elimination of this delay improved the performance of our appeals process.

Access to State Fair Hearing

The enrollee may request a State Fair Hearing within 90 days from the date of AmeriHealth's Notice of Action. Parties to the State Fair Hearing include AmeriHealth as well as the enrollee, their representative or the representative of a deceased enrollee's estate. If the State Hearing officer reverses a decision to deny, limit, or delay services that were not furnished while the appeal was pending, AmeriHealth Nebraska will expeditiously authorize or approve the denied services.

Summary

AmeriHealth Nebraska's G&A System will be easily accessible to all enrollees regardless of primary language or any other possible barriers. Enrollees filing grievances and appeals will receive all available assistance from our employees, and those employees who make decisions on the matters will not have any involvement in any previous adverse decision. Expedited reviews will be completed as expeditiously as the enrollee's health condition requires but not more than 72 hours after the request. Finally, we will gather data on trends throughout all grievances and appeals processes available to enrollees and will use that data to evaluate timeliness and trends, identify root causes, recommend actions, assign accountability for implementation of recommendations, and ensure follow through on approved changes.

QUESTION 88

Describe the policies and procedures your MCO will put in place to ensure grievance system information is communicated to all providers and subcontractors.

AmeriHealth Nebraska will disclose grievance, appeal, and State Fair Hearing policies and procedures as required by 42 CFR 438.10(g)(1), at the time of executing contracts with all providers and subcontractors. This information will include:

1. The enrollee's right to a State Fair Hearing, how to secure a hearing, and representation rules at a hearing;
2. The enrollee's right to file grievances and appeals and the requirements and time frames for filing;
3. The availability of assistance in filing grievances and appeals;
4. The toll-free numbers to file oral grievances and appeals;
5. The enrollee's right to request continuation of benefits during an appeal or State fair hearing filing and, if AmeriHealth Nebraska's action is upheld during a hearing, that the enrollee may be liable for the cost of any continued benefits; and
6. Any State-determined provider appeal rights to challenge the failure of AmeriHealth Nebraska to cover a service.

Provider education is critical to provider satisfaction, and a satisfied, well-informed provider network will offer superior care and health outcomes for its members. The policies and procedures surrounding the filing of grievances, appeals and State Fair Hearings will be covered during personal training for providers as an integral part of plan orientation, quarterly training, and cultural competency training for provider staff.

After initial training, providers can find grievance system information in the provider newsletter, hard-copy mailings, the provider website, and the Provider Manual. A provider network management representative will visit each newly credentialed practice to orient staff and physicians on plan policies and procedures and on a regular basis thereafter. In addition to receiving an initial copy of the provider manual, providers may access a printable handbook online, and request additional paper or electronic copies from the Provider Network Department.

A provider who is involved in a specific grievance, appeal, or a State Fair Hearing will receive information from us on an ongoing basis concerning the progress of those proceedings; the exact nature of the information and the means by which it is transmitted will be dependent upon the role which the provider has played in the process. Network providers may represent and act on the enrollee's behalf with the enrollee's written authorization of consent. The written authorization or consent must comply with applicable laws, contract requirements, and AmeriHealth Nebraska procedures and we will assist the enrollee or provider as needed. If a provider has appealed on a enrollee's behalf, he will receive all privileges that are available to the enrollee (on the provider website and in the Provider Manual), as described in Section C.8.c.iv.b-d.

Information regarding the appeals process will also be included in AmeriHealth Nebraska's Notice of Action, which will be mailed to enrollees and providers following any determination to deny or limit authorization of a requested service; reduction, suspension or termination of a previously authorized service; or denial in whole or in part payment for a service. The information included in the Notice of Action will adhere to state and federal requirements.

Provider Services

Our relationship with our network providers is paramount to the success of our plan as well as the State's Medicaid managed care program as a whole. We will work tirelessly to instill in providers and subcontractors the understanding that we are available to address their concerns and questions concerning all aspects of the grievance, appeals, and State Fair Hearing processes.

Our provider network management representatives will perform site visits to providers on a regular basis to ascertain provider satisfaction and respond to any concerns. These informal meetings help provide an opportunity for the consultants to listen to the concerns of the provider and/or his staff on a personalized basis. At this time, providers are encouraged to discuss issues and concerns they may not have voiced previously, allowing our representatives the opportunity to follow-up with the concern and resolve any potential problems. Our provider network management representatives might communicate one-on-one with providers who have been involved in multiple grievances, appeals, or fair hearings, particularly when those actions have resulted in an outcome adverse to the desires of the enrollee or provider.

We absolutely respect the right of providers to make professional judgments, advocate for their patients, and to do so without fear of reprisal or discipline. In cases where there appears to be an ongoing "disconnect" between services requested for certain providers' patients and the AmeriHealth Nebraska's health plan, we will make inquiries to determine how communication or systemic processes could be improved to make the system function better.

Subcontractor Complaints and Appeals

Subcontractors are required to comply with AmeriHealth Nebraska's G&A System, and follow the same policies, procedures, and time lines described in AmeriHealth Nebraska's response to this RFP. Additionally, each subcontractor is required to provide complaint and appeal information to AmeriHealth Nebraska at least quarterly. The information is reviewed as part of delegation oversight and reported to the Quality of Service Committee. Trends are monitored and addressed as part of the routine oversight. We pay special attention to complaints and grievances that would indicate limited access to health care services. If identified, they would be addressed through a written plan with specific time requirements.

Arbor Health Plan

Technical Approach

a. Understanding of the Scope of Work

b. Proposed Implementation Approach

b.1 Regulation and Guidance

b.2 Managed Care Org. Licensure

b.3 Reinsurance

b.4 Advance Directives

b.5 Information Requirements

b.6 Provider Discrimination

b.7 Third Party Resources (TPR)

b.8 Enrollment | Disenrollment

b.9 Enrollee Rights

b.10 Provider-Enrollee Communication

b.11 Marketing Activities

b.12 Emergency Svcs: Cov'g and Paymt

b.13 Post Stab. Svcs: Cov'g and Paymt

b.14 Covered Services

b.15 Care Mgmt Requirements

b.16 Medical Record Content

b.17 Prov. Network and Access Stds.

b.18 Structure and Operations

b.19 Measurement & Impr. Stds.

b.20 Grievance Systems

b.21 Certification

b.22 Program Integrity

b.23 Coordination w/ Enrollment Broker

b.24 Provider Network

b.25 PCP Network

b.26 Patient-Centered Medical Homes

b.27 Coord. w/ Beh. Health Vendor

b.28 Radiology Management

b.29 Accreditation

b.30 Physician Incentive Plan

b.31 PPCs, incl. Health Care Acquired Cond.

c. Technical Considerations

d. Detailed Project Work Plan

e. Deliverables:

Deliverable 1

Deliverable 2

Deliverable 3

CONTENTS

CERTIFICATION 1

Question 89 1

CERTIFICATION

QUESTION 89

Describe your MCO's data certification process which meets the requirements of the RFP.

Data Certification

AmeriHealth Nebraska's data certification process meets or exceeds the requirements for the Nebraska Medicaid managed care program.

AmeriHealth has experience in successfully submitting required data to state Medicaid programs and certifying various documents, including enrollment information, encounter data, and other information contained in contracts and proposals. AmeriHealth Nebraska understands the nuances of enrollment data, encounter submission and similar activities. The certification will attest, based on best knowledge, information, and belief, to the accuracy, completeness and truthfulness of the documents and data. The certification will be submitted concurrently with the submission to the State of the certified data and documents.

AmeriHealth Nebraska's data certification process involves many levels within the organization. All reports to be submitted to the State undergo a rigorous quality review and validation process, prior to the data being certified. Report programming is scrutinized by a separate reviewer than the original programmer and then is reviewed again by the Manager for sign-off prior to submitting the data to the officer designated to certify that particular document. Each succeeding report is checked for reasonableness and consistency and to ensure that its contents reflect any changes which may have occurred in the business processes which may have affected the results.

Claims and enrollment systems are fully integrated and have been extensively evaluated, including with respect to encounter submission, by many quality improvement organizations, such as Island Peer Review Organization.

Data submitted to the State will be certified, and a signed attestation provided, by the Chief Executive Officer of AmeriHealth Nebraska, its Chief Financial Officer, or an individual who has delegated authority to sign for, and who reports directly to the Chief Executive Officer or Chief Financial Officer of AmeriHealth Nebraska, and all such certifications and submissions will in all respects be consistent with the requirements of 42 CFR 438.606.

Technical Approach

a. Understanding of the Scope of Work

b. Proposed Implementation Approach

b.1 Regulation and Guidance

b.2 Managed Care Org. Licensure

b.3 Reinsurance

b.4 Advance Directives

b.5 Information Requirements

b.6 Provider Discrimination

b.7 Third Party Resources (TPR)

b.8 Enrollment | Disenrollment

b.9 Enrollee Rights

b.10 Provider-Enrollee Communication

b.11 Marketing Activities

b.12 Emergency Svcs: Cov'g and Paymt

b.13 Post Stab. Svcs: Cov'g and Paymt

b.14 Covered Services

b.15 Care Mgmt Requirements

b.16 Medical Record Content

b.17 Prov. Network and Access Stds.

b.18 Structure and Operations

b.19 Measurement & Impr. Stds.

b.20 Grievance Systems

b.21 Certification

b.22 Program Integrity

b.23 Coordination w/ Enrollment Broker

b.24 Provider Network

b.25 PCP Network

b.26 Patient-Centered Medical Homes

b.27 Coord. w/ Beh. Health Vendor

b.28 Radiology Management

b.29 Accreditation

b.30 Physician Incentive Plan

b.31 PPCs, incl. Health Care Acquired Cond.

c. Technical Considerations

d. Detailed Project Work Plan

e. Deliverables:

Deliverable 1

Deliverable 2

Deliverable 3

CONTENTS

PROGRAM INTEGRITY 1

Question 90 1
Question 91 10
Question 92 11
Question 93 12

PROGRAM INTEGRITY

QUESTION 90

Describe the fraud and abuse program your MCO will implement including:

- *Compliance with the RFP requirements;*
- *Fraud detection methods that will be used;*
- *Steps that will be taken if fraud is detected including DHHS notification; and*
- *Plan for compliance with the Exclusion Program of the U.S. Department of HHS Office of the Inspector General or any provider restrictions imposed by the State*

Preamble

AmeriHealth has implemented and enforces policies and procedures to detect and prevent fraud, waste, and abuse ("FWA") and to provide protections for those who suspect and report wrongdoing. AmeriHealth Nebraska has written policies that provide detailed information to its employees, contractors and agents about:

1) Its policies and procedures for detecting and preventing FWA;
2) Its Associate Guidebook and Code of Ethics and Conduct will contain specific discussions of the Federal and State False Claims Acts;
3) The right of associates to be protected as whistleblowers, and its policies and procedures for detecting and preventing fraud, waste and abuse; and
4) Annual False Claims Act training will be provided to all associates, including the provisions of the State of Nebraska False Medicaid Claims Act.

We have implemented processes to provide education and guidance on the Company's ethics and legal compliance policies and procedures and for the reporting and investigation of compliance issues. This includes the use of a confidential, toll-free telephone line for all employees, contractors, and consultants. Employees, enrollees, providers, contractors, and consultants will not be subject to retaliation or reprisal for reporting, in good faith, actions that they feel violate the Company's Standards of Conduct.

The Corporate Compliance Program includes a comprehensive program to prevent, detect, and investigate FWA for providers, members and employees. Our Corporate & Financial Investigations Department ("CFI") works with the associate vice president of Corporate Audit/Investigations and the chief compliance officer in auditing and monitoring compliance. The chief compliance officer, in consultation and collaboration with Corporate Audit (including CFI), will conduct a timely and reasonable inquiry of detected offenses as well as develop and conduct appropriate corrective actions.

The AmeriHealth chief compliance and privacy officer reports directly to AmeriHealth's general counsel, and answers directly to AmeriHealth's chief executive officer and the Board's Audit Committee. AmeriHealth's Chief Executive Officer, Michael Rashid, chairs the Corporate Compliance Committee. The Corporate Compliance Committee consists of the chief executive

officer, executive vice president, general counsel, chief financial officer, chief marketing officer, senior vice president of mission and values, and senior vice president of operations. The Committee meets on a regular basis, and reviews compliance activity, including FWA, and other trends and specific areas in which AmeriHealth needs to strengthen its compliance program.

The chief compliance and privacy officer will report on behalf of the Nebraska based compliance director to the Corporate Compliance Committee.

AmeriHealth Nebraska adheres to federal and State requirements for ownership disclosure, Federal Financial Participation payments and federal safeguards for conflict of interest (41 USC 423, Section 27).

RFP Requirements

Our substantial and well-administered anti-fraud procedures will meet all of the requirements of the RFP and applicable State and federal laws and regulations. Consistent with other compliance plans of AmeriHealth, we will guard against fraud and abuse through a comprehensive compliance plan for Nebraska, which will conform to standards set forth in guidelines issued by the U.S. Department of Health and Human Services, Office of the Inspector General (OIG).

Written policies and procedures will clearly specify how processes are completed, as well as the requirement for all employees to comply with all applicable federal and State laws.

Compliance Officer

A compliance manager located in Nebraska will ensure compliance with written policies and procedures and the development and implementation of a mandatory compliance plan. He will have the support of the corporate compliance officer and CFI to ensure ongoing compliance with any new regulations. A compliance committee will oversee compliance activates. The compliance manager, the corporate compliance officer, and the compliance committee will be accountable to senior management, including the chief executive officer.

Effective Training and Education Program

Effective training of the compliance manager, managers, employees, providers and members are an integral part of the compliance plan. Training on FWA occurs for all employees as part of their new hire orientation and periodically thereafter, as part of our ongoing compliance training efforts. Annually, each employee is required to participate in False Claim Act training that alerts employees to prohibited activities and to protections provided by the False Claim Act. False Claim Act training is conducted in conjunction with annual Code of Ethics and Conduct training using Kaplan EduNeering's Knowledge Wire training software.

Knowledge Wire tracks the completion status for each employee. In the event that an employee does not pass the test, the employee must continue reviewing the material and retesting until he or she passes. In addition, if employees do not take the test within the time allocated, the employees' supervisors are notified. The supervisor is responsible to ensure compliance with required training. This process assists us to assure that all employees are properly trained.

In addition, Corporate Compliance hosts Brown Bag Lunch Sessions quarterly via video-conference. These one-hour sessions are designed to raise the awareness of and provide education to our employees on a wide range of compliance and/or Code of Ethics and Conduct topics so that each employee is better equipped to "Do the Right Thing in the Right Way." FWA awareness is addressed in these sessions.

We routinely educates providers on awareness and prevention of fraud and abuse through newsletters, workshops, the Provider Manual, and the website. Similarly, we educate members on awareness and prevention of fraud and abuse through member newsletters, the Member Handbook, and the member website.

The plan also requires subcontractors to assure they are in compliance with all applicable laws and regulations, including those relating to compliance and program integrity.

Effective Lines of Communication

Confidential reporting is available to all employees, members and providers. Several independent paths for reporting FWA are available. One of the paths is through the Compliance Hotline, a telephone line to be used solely for the purpose of receiving reports of suspected improper/illegal activities or misconduct on a confidential basis. While individuals are able to communicate anonymously, employees are encouraged to leave their name so that follow-up is possible. If any employee does identify himself/herself, AmeriHealth Nebraska will make every effort to keep the caller's identity confidential.

AmeriHealth also maintains a toll-free Fraud Hotline for internal and external use. The Fraud Hotline number is promoted to vendors, providers and members through newsletters, handbooks, websites, and contracts. The Fraud Hotline is intended to be dedicated to fraud tips, concentrating on member and provider fraud; however, both Hotlines may be used to report infractions of the Code of Ethics and Conduct or fraud and abuse concerns. Corporate Compliance and the compliance manager will coordinate closely on Hotline calls.

In addition to the Hotline, AmeriHealth has a "Fraud Investigation Tip Form" and a Corporate Compliance intake form on our intranet that permits employees to submit concerns related to fraud and abuse. The Nebraska based compliance officer will provide quarterly activity reports on the number calls, Tip Form submissions, and the nature of reported compliance issues to DHH.

Well publicized disciplinary procedures will apply to all employees. AmeriHealth has, and will continue, to communicate to employees its zero tolerance of employees violating any law, including failing to report violations. As indicated in Section V. of our Code of Ethics and Conduct,

> *"Employees who violate the Code, including failing to report violations, will be subject to disciplinary action, up to and including termination of employment. The company may also have an obligation to contact the appropriate law enforcement authorities, since certain violations may be a violation of federal or state laws."*

AmeriHealth has terminated employees in the past for violations of laws, and commits to continue to do so in the future, as appropriate.

Internal monitoring and auditing of reported fraud, abuse and waste in accordance with 42 CFR 438.608(b)(4-6) are part of the FWA Plan and CFI and Corporate Compliance processes.

Prompt responses are key to our success. In the event that CFI identifies a possible case, or a department within the plan discovers or is made aware of an incident of possible member or provider FWA, the incident is immediately reported to the CFI. All incoming referrals are recorded in the CFI case tracking tool. Within one business day of receipt, an investigator commences an investigation to obtain the necessary data for making a determination as to whether there is likelihood that there is CFI. The CFI notifies the internal departments that are likely to be impacted by the investigation of the provider's or member's status, and of any special instructions relating to utilization by the provider or member.

Detection

The Corporate Compliance Program includes a comprehensive program to prevent, detect, and investigate FWA, including monitoring and auditing systems designed to detect ethical or legal violations and a reporting system whereby associates, contractors, and consultants may report suspected violations of the Company's Code of Conduct.

The compliance manager, chief compliance officer, in consultation and collaboration with Corporate Audit, the Legal Affairs department, and key operational staff, coordinates appropriate internal audits and surveys to verify adherence to and awareness of AmeriHealth's ethics and compliance policies and procedures.

The Corporate Compliance Department:

- Reviews the results of periodic surveys to test associate awareness of the Company's Compliance Program and the Code;
- Identifies audits required to verify adherence to, and awareness of, ethics and compliance policies;
- Conducts special audits, as necessary, to verify adherence to the company's ethics and compliance policies and procedures, including on-site visits, interviews with personnel, reviews of written materials and documentation, and trend analysis studies; and
- Monitors compliance with the terms of settlement agreements having operational implications, including settlement of government investigations or major litigation.

The CFI department is charged with preventing, detecting and investigating FWA. AmeriHealth's FWA efforts are led by a professional team of investigators and analysts. Corporate and Financial

Investigations team members have investigative, clinical, and analytical backgrounds and training. The CFI team lends its national expertise to all plans, including AmeriHealth Nebraska. The team is also supported by suppliers who provide medical records reviews, investigative reviews, and facility and professional audits. Implementation of anti-fraud tools and the expansion of facility and professional audits are expected to increase the number of cases, referrals, and financial recoveries.

Prevention of FWA is handled through a variety of methods including clinical editing during claims processing and the use of prepayment correct coding edits. The prepayment correct coding edits lead to claims cost avoidance that support reduction of waste and abuse.

Detection of FWA is facilitated through the use of data analysis from many areas of the organization, including Informatics, Claims Cost Management, and other departments that routinely perform data analysis.

The CFI Department proactively identifies potential incidents of fraud and abuse as part of its program for ongoing monitoring and auditing. The procedures that CFI has in place to safeguard AmeriHealth against provider or member fraud and abuse includes the following:

- Periodic evaluation of claims data to detect apparent abnormalities in provider billing or member utilization patterns;
- Periodic sampling of bills/claims to determine propriety of payments;
- Sampling of services through member contact to ascertain that billed services were rendered for provider cases;
- Requirement that providers and subcontractors agree to adhere to program standards regarding FWA as a condition of contracting; and
- Dissemination of information to members and providers concerning FWA.

The CFI efforts are supported by industry-leading, anti-fraud technology. The anti-fraud software package provides analytics, case tracking, data manipulation and visualization tools, as well as ad hoc and scheduled analyses. The department also uses an internal data warehouse to identify patterns that may be indicative of FWA. When combined, these tools are used to identify potential cases of FWA, such as:

- Overutilization;
- Up-coding;
- High-dollar claims;
- Unusual patterns by subscribers, providers or facilities;
- Unusual dates of service;
- Excessive time units for time-based codes;
- Unusual claims volume by providers or subscribers;
- Unbundling services;
- Incorrect reimbursement to providers, subscribers, facilities and/or pharmacies; and
- Incongruous procedure code, prescription, and diagnostic code combinations.

The CFI Department conducts audits/investigations in response to referrals suggesting that claims are being paid inappropriately. Referrals are received from a variety of internal and external sources that

are critical in monitoring and detecting potential cases of FWA. Internal sources may include AmeriHealth Nebraska employees (including referrals made via email or the internal hotline) and routine reports. External sources may include complaints from members and/or providers, media reports, fraud alerts issued by other health insurance providers, governmental and regulatory authorities.

Some examples of FWA that may be reported include:

- Billing for services not provided;
- Falsifying medical diagnoses or procedures to maximize payments;
- Misrepresentation of dates;
- Invalid descriptions of services or identities of subscribers/providers;
- Billing for a more costly service than the one that was provided, or billing for duplicate services;
- Accepting bribes for patient referrals;
- Billing for non-covered items or services (e.g., cosmetic surgery);
- Credit balances with failure to refund overpayment;
- Providing false membership information; and
- Prescription fraud.

All incoming referrals are recorded by the CFI case tracking tool. Coordination for fraud and abuse complaints received by AmeriHealth will be handled in accordance with State requirements. This includes complaints about a member's eligibility, a member's utilization of benefits, and health care provider or contractor conduct in the network. An investigator obtains necessary data for making a determination as to whether to investigate the case. Corporate and Financial Investigations notifies departments that are likely to be impacted by an investigation of the provider's or member's status, and of any special instructions relating to utilization by the provider or member.

Upon suspicion of FWA activity, the CFI Manager may request from the Operations Service Director a suspension of payment for all claims processed for the provider and/or member under investigation, and all claims payments for the provider and/or member will accordingly be suspended or withheld. Relevant departments, including, but not necessarily limited to, Operations, Provider Contracting, Medical Management and Finance, are notified of the suspension. The suspension is released upon completion of the investigation.

Other departments across the organization support fraud and abuse prevention and detection through a system of controls, including the following:

- Upcoding, unbundling, and correct coding is identified through the clinical editing of claims systems;
- InterQual guidelines to determine medical necessity and level of care are applied;
- Pre-authorization guidelines are applied to prevent abusive utilization patterns;
- Medical record and high-dollar claims reviews;
- Credentialing and re-credentialing consistent with NCQA and/or URAC standards; and
- A system to prevent processing of fraudulent checks.

Investigation

Protocols are established by the Chief Compliance Officer to ensure that investigations involving employees are performed in a timely and complete manner, including but not limited to the following:

- Investigations will be staffed and conducted as consistently as possible as determined by the chief compliance officer. In appropriate cases, the case will be opened as follows:
  - Case opening should include a written summary of the allegation and its source;
  - Investigator to be assigned and, if warranted, an auditor from Internal Audit to be assigned;
  - Associate vice president, Corporate Audit/Investigation shall report to the chief compliance officer on a regular basis regarding the status of an outstanding investigation in which Internal Audit/Investigations is participating.
  - The chief compliance officer regularly updates the senior vice president of Legal Affairs and general counsel ("General Counsel") regarding significant active external and internal fraud investigations.
  - External legal counsel will be retained, as appropriate, in cases of government investigations, internal or external fraud against the company or government; and the resulting investigation will be conducted on behalf of general counsel in order to provide advice to the company in anticipation of litigation.

Cases involving possible fraud against the government are given investigative priority. Credible information regarding fraud against the government will be referred to the appropriate state or federal agency as determined by the general counsel and the chief compliance officer as promptly as practical under the circumstances.

In any case initiated by an identified tipster, the tipster is not advised of the status of the ongoing investigation; however, additional information may need to be gathered. In appropriate circumstances, the chief compliance officer will report back to the person who brought the complaint or allegation.

AmeriHealth Nebraska reports substantiated instances of provider and member fraud to appropriate regulatory, governmental oversight and/or law enforcement agencies within the required time frame as defined by DHHS. When the determination has been made that an external referral is warranted, CFI may consult with Corporate Compliance and Legal Affairs to review case-specific information and complete the referral. Corrective action will be implemented if appropriate.

AmeriHealth Nebraska also submits periodic reports concerning its Corporate Compliance Program and its FWA monitoring and detection activities, as required by applicable regulatory authorities. We will coordinate activities with DHHS and MFCU through periodic meetings and information sharing to discuss FWA-related issues and to ensure that DHHS and MFCU are aware of suspected fraud within the required timelines. We recommend that we meet monthly for at least the first six months of the agreement to establish protocols and necessary reports. After such time as the parties believe the protocols are working effectively, the meetings can occur on a quarterly basis.

AmeriHealth Nebraska will respond promptly with requests from DHHS or MFCU for access to and for copies of any records kept by us, including computerized data stored by us, or information kept by our providers that DHHS is authorized to access. The compliance director and CFI will work closely with the DHHS, the MFCU, the State's Auditor's Office, the Office of the Attorney General, the General Accounting Office, the Comptroller General, and/or any of the designees above, as often as necessary during the contract term, and for a period of six years after the contract ends.

AmeriHealth Nebraska requires each physician to have a unique identifier, which is captured in the claims processing system and reportable when forwarding allegations of FWA to DHHS and MFCU. The provider's National Provider Identifier is also included in the provider file which is submitted to DHHS.

AmeriHealth Nebraska will report fraud and abuse information to the State as required by law, including the number of fraud and abuse complaints that warrant preliminary investigation. For each case which warrants investigation, this will include:

- The name and ID number of the relevant party;
- The source of the complaint;
- The type of provider;
- The nature of the complaint;
- The approximate dollars involved; and
- The legal and administrative disposition of the case.

The MCO must report the above information to the State immediately if the severity of the complaint impacts the care and treatment of the potential enrollee, or quarterly upon investigation.

Exclusion Program - Plan for DHHS/State Compliance

We do not, and will not, contract or have other relationships with any provider or other person restricted by federal or State agencies from providing and receiving reimbursement for Medicaid and Medicare services, specifically including:

1) An individual who is debarred, suspended, or otherwise excluded from participating in procurement activities under the Federal Acquisition Regulation or from participating in non-procurement activities under regulations issued under Executive Order No. 12549 or under guidelines implementing Executive Order No. 12549.
2) An individual who is an affiliate, as defined in the Federal Acquisition Regulation, of:
   a) A director, officer, or partner of the MCO.
   b) A person with beneficial ownership of five percent or more of MCO equity.
   c) A person with an employment, consulting or other arrangement with the MCO under its contract with the State.

We acknowledge and agree to the following statement from within the RFP:

"If the State finds that a MCO is not in compliance with the above requirements, the State must notify the HHS Secretary of the noncompliance and may not renew or otherwise extend the duration of an existing agreement with the MCO unless the Secretary provides to the State and to Congress a written Statement describing compelling reasons that exist for renewing or extending the agreement."

We acknowledge that Federal Financial Participation (FFP) is not available:

- For amounts expended for providers excluded by Medicare, Medicaid, or CHIP, except for emergency services;
- In payments made to a provider or fiscal agent that fails to disclose ownership or control information; and
- In expenditures for services furnished by providers who fail to comply with a request made by the HHS Secretary or the Medicaid agency (FFP will be denied in expenditures for services furnished during the period beginning on the day following the date the information was due to the HHS Secretary or the Medicaid Agency and ending on the day before the date on which the information was supplied).

AmeriHealth routinely takes steps to assure compliance with 42 CFR 438.610 and other relevant state and federal laws, regulations, policies, procedures, and guidance (including CMS Guidelines for Constructing a Compliance Program for Medicaid Managed Care Organizations and Prepaid Networks).

None of the AmeriHealth plans employ individuals or contract with individuals who are debarred, suspended or otherwise excluded from participating in procurement activities.

Upon hire, and annually thereafter, employees, agents and independent contractors are required to complete a Code of Ethics and Conduct Certification form. Among the questions asked on that form are:

1. Have you been convicted of a crime within the past 12 months which involved bribery, payment of illegal gratuities, fraud, perjury, false statements, racketeering, blackmail, extortion, falsification or destruction of records, theft, or embezzlement (a conviction includes a plea of guilty, nolo contendere, or a finding of guilt by a judge or a jury), and
2. Have you been convicted of a crime punishable by exclusion from Medicaid/Medicare, received a civil fine or penalty for activities related to Medicaid/Medicare, or been excluded from participation in Medicaid/Medicare programs (a conviction includes a judgment of conviction regardless of whether an appeal is pending or the record has been expunged, a plea of guilty or nolo contendere, a finding of guilt, or participation in a first offender, deferred adjudication or other program where judgment of conviction has been withheld)?

If an individual or entity answers "yes" to either one of these questions, then the individual or entity is, as applicable, disqualified from employment or conducting business with AmeriHealth. If a conviction, as described above, occurs after hire or work has commenced, AmeriHealth's relationship with that individual or entity is terminated upon our becoming aware of such conviction.

As a critical component of our Credentialing Program, we will query all new sanction activity from provider applicants through the Office of the HHS Inspector General (OIG) and the National Practitioner Data Bank. In addition to reviewing information from our sources, we review the HHS OIG report online and state licensure reports on a monthly basis to identify any mid-cycle fraud, quality, and safety issues that require presentation to the Credentialing Committee. Providers identified with any federal or State exclusions are unable to participate as a plan provider. We will also notify the State of any person or corporation that has 5 percent or more ownership or controlling interest in the entity, inclusive of submission of financial statements for all owners with over 5 percent ownership are submitted. Additionally, AmeriHealth Nebraska's contracts with providers require prompt notification to us if the provider is debarred or suspended from participation in Medicaid/Medicare. Such contracts also contain provisions that require prompt notification to AmeriHealth Nebraska of any felony convictions or other changes in status that materially affect the provider's ability to perform under the contract. Upon receipt of such notification, as appropriate, AmeriHealth Nebraska terminates its contractual relationship with the provider. Compliance is also assured through the credentialing and recredentialing process.

AmeriHealth, through its recently enhanced sourcing process, identifies whether its vendors (including subcontractors and independent contractors), have been debarred or suspended from participation in Medicaid/Medicare, or have ever been convicted of a felony and/or Medicaid or health care related offenses. Additionally, the vendor contracts used in the sourcing process contain a representation to the effect that the vendor has not been debarred or suspended from participation in Medicaid/Medicare or convicted of a felony or health care-related criminal offense; the contracts further require prompt notification to AmeriHealth if the vendor is debarred or suspended from participation in Medicaid/Medicare, or if the vendor is the subject of any felony convictions or other changes in status that materially affect the vendor's ability to perform under the contract.

AmeriHealth Nebraska will conduct monthly monitoring of key websites, such as http://exclusions.oig.hhs.gov/search.aspx; http://www.ngdb-hipodb.hrsa.gov/index.jsp; and www.EPLS.gov. In the event that exclusions are discovered during the research of these websites, the compliance director will notify DHH according to the required timeframes.

QUESTION 91

Describe in detail how your MCO will verify that services were actually provided including:

- *How minimum sampling criteria to ensure a representative sample will be included; and*
- *Results of monitoring will be reported to the State quarterly.*

We monitor providers closely to verify that billed services are provided. We accomplish this through sampling members about the services they received. These efforts meet minimum sampling criteria and all results will always be reported to the State on a quarterly basis.

Minimum Sampling Criteria

AmeriHealth Nebraska will provide individual notices to a sample group of the enrollees who received services, and who will be selected based on a statistically valid sample size. The enrollees will be asked to review the information provided and if they do not believe the service listed was provided, they will be instructed to contact the Contact Center. The required notice will include: the service furnished; the name of the provider furnishing the service; the date on which the service was furnished; and the exact amount of the payment made for the service. The number of enrollees to contact will be determined based on a statistically valid sample size and the enrollees will be randomly selected based on claims paid.

Quarterly Reporting to the State

AmeriHealth Nebraska will track any findings from its audits and complaints it receives from members. AmeriHealth Nebraska will report such findings to the State in the format required.

QUESTION 92

Describe your MCO's policies and procedures to ensure safeguards are in place which are at least equal to the Federal Safeguards of 41 USC §§2101, et seq.

The provisions of the Federal Procurement Integrity Act set forth in 41 U.S.C. §§2101, et seq. prohibit certain activities of personnel who have roles with respect to proposals submitted to federal agencies and/or negotiations of contracts which result from them.

AmeriHealth Nebraska is acutely aware of the need for vigilance in their oversight of the relationships they and their employees have with procurement officials, and the relationships which their procurement officials have with others, and they have established policies compliant with the requirements of the RFP.

When proposing to public agencies AmeriHealth Nebraska scrupulously observes blackout periods, restrictions on unauthorized contacts and other RFP/bid requirements. Our contacts with the procuring agency are limited to the manner that is prescribed in the RFP. Whether as proposer or as purchaser, AmeriHealth Nebraska requires that due regard be paid to the type of activities which are seen as prohibited actions under Federal procurement policy. Through our longstanding historical relationships with a number of states' Medicaid agencies, and our experience in participating in procurement activities relative to federal health care programs, we have made clear within our organization that employees who are involved in these activities must avoid:

- Discussing any potential future employment with any agency official with whom they are dealing
- Providing anything of value to, or receiving anything of value from, agency officials or
- their families, and
- Soliciting or receiving proprietary or source selection information from agency officials, other than as anticipated by the terms of the purchase or procurement.

AmeriHealth's robust compliance function includes a Code of Conduct forbidding these types of activities. The internal compliance officer oversees policies which regulate such conduct, and are available for consultation with anyone who has questions about the degree to which certain types of contact are precluded, recognizing that in some cases running afoul of such restrictions can result in loss of contract awards, and may result in suspension or debarment from receipt of contracts with government agencies.

In addition to prohibiting discussions during black-out periods, AmeriHealth Nebraska also prohibits employees from seeking to influence the actions of government officials. In Section P of our Code of Conduct, we advise our employees that:

> *Federal and state laws make it illegal to give anything, including donations, gifts and gratuities, to government officials/employees in return for their job-related direct or indirect influence/action. It is illegal to reward government officials and government employees, directly or indirectly, for their influence or actions. Violations can result in severe fines and/or imprisonment.*

The Code of Conduct gives examples of how our employees are prohibited from influencing relationships with government employees. One example given is summarized below.

Question	Response
Frank is responsible for sending monthly reports to the State. Frank asks his contact person at the State for an extension. At the same time, Frank decides to offer him two club box tickets. Do Frank's actions comply with the Code?	No. By offering these tickets, Frank is attempting to or at least appearing to attempt to improperly influence a State employee.

QUESTION 93

Describe how your MCO will comply with the False Claims Act.

AmeriHealth Nebraska diligently implements and enforces policies and procedures to assure compliance with section 1902(a)(68) of the Social Security Act ("False Claims Act") through our

Fraud Waste and Abuse (FWA) Compliance Plan. The FWA Plan is summarized in Question 90 (under the RFP requirements sections.) As summarized in Question 90, the plan includes:

a) Clear written policies for all employees, contractors or agents of the entity that provide detailed information about the False Claims Act that:

- Outline administrative remedies for false claims and statements;
- Highlight all current State laws pertaining to civil or criminal penaltics for false claims and statements; and
- Encourage whistleblower protections under such laws, with respect to the role of such laws in preventing and detecting fraud, waste, and abuse in state and federal health care programs;

b) Policies and procedures for detecting and preventing fraud, waste, and abuse; and

c) Include in any employee handbook for the entity, a specific discussion of the laws described in 1902(a)(68) subparagraph (A), the rights of employees to be protected as whistleblowers, and the entity's policies and procedures for detecting and preventing fraud, waste, and abuse.

A pediatrician was billing for infants' sleep monitoring that were never performed. AmeriHealth Mercy worked with the state Medicaid agency. The pediatrician paid $2.5 million in restitution to the state and $400,000 to the plan.

The policies and detection requirements are described in Question 90.

Although the communications to employees are also briefly described in Question 90, AmeriHealth Nebraska's employees must also sign a Code of Ethics each year. Section K of the Code of the Ethics specifies that all employees will comply with all laws and regulations, and especially the fraud and abuse laws, and notifies them of the whistleblower provisions. An excerpt from the Code of Ethics is inserted below.

Complying with Laws, Rules and Regulations

K. Fraud and Abuse

Understand and Comply with Fraud and Abuse Laws.

Federal and state laws prohibit the submission of false statements and/or claims to Medicaid/Medicare-funded programs. False statements and claims include, but are not limited to:

- Billing unnecessary services;
- Billing services not performed; and
- Providing kickbacks or other inducements for referrals, items, and services for which payment is made under Medicaid/Medicare.

Violations of the False Statements Statute occur when one knowingly makes a false statement or false record. Violations of the False Claims Act occur when one knowingly submits a false or fraudulent claim.

Knowingly and willfully offering or making, soliciting or accepting anything of value in return for the referral of a patient whose services are reimbursable by Medicaid/Medicare constitutes a violation of the Anti-Kickback Act.

Violators of fraud and abuse laws may face severe penalties, including possible imprisonment for up to five years and fines of up to $25,000 per incident. Violations may result in the Company's exclusion from participation in Medicaid/Medicare programs.

By offering certain whistleblower provisions and protections the Federal False Claims Act and State Acts encourage individuals to report misconduct involving false claims to the government. The whistleblower provisions allow individuals with actual knowledge of allegedly false claims made to the government to file a lawsuit on behalf of the government and to share in any monies recovered. Whistleblowers who report false claims to the government or cooperate in investigations are also entitled to protection from retaliation.

The Company is committed to detecting, correcting, and preventing fraud, waste and abuse. If an associate suspects fraud, waste or abuse by providers, members, other associates, or the company, he/she should contact the Corporate and Financial Investigations Department by telephone at (1-866-833-9718) or by using the Fraud Investigations Tip Form located on iNSIGHT. Questions about what may constitute fraud and abuse should be directed to Legal Affairs or Corporate Compliance.

Report suspected fraud and abuse to Corporate and Financial Investigations at 1-866-833-9718.

16 2011 Code of Ethics and Conduct

Figure 1: Section K of Code of Ethics

Employees are required to Sign Code of Ethics Each Year

Training on the Federal False Claims Act occurs for all employees as part of their new hire orientation and periodically thereafter, as part of our ongoing compliance training efforts. Annually, each employee is required to participate in False Claim Act training that alerts employees to prohibited activities and to protections provided by the False Claim Act. False Claim Act training is conducted in conjunction with annual Code of Ethics and Conduct training using Kaplan EduNeering's Knowledge Wire training software.

Knowledge Wire tracks the completion status for each employee. In the event that an employee does not pass the test, the employee must continue reviewing the material and retesting until he or she passes. In addition, if employees do not take the test within the time allocated, the employees' supervisors are notified. The supervisor is responsible to ensure compliance with required training. This process assists us to assure that all employees are properly trained.

In addition, Corporate Compliance hosts Brown Bag Lunch Sessions quarterly via video-conference. These one-hour sessions are designed to raise the awareness of and provide education to our employees on a wide range of compliance and/or Code of Ethics and Conduct topics so that each employee is better equipped to "Do the Right Thing in the Right Way." FWA awareness is addressed in these sessions.

We routinely educates providers on awareness and prevention of fraud and abuse through newsletters, workshops, the Provider Manual, and its website. Similarly, we educate members on awareness and prevention of fraud and abuse through member newsletters, the Member Handbook, and the member website (as explained in more detail in Question 90).

The plan also requires subcontractors to assure they are in compliance with all applicable laws and regulations, including those relating to compliance and program integrity (as explained in more detail in Question 90).

AmeriHealth has, and will continue, to communicate to employees its zero tolerance of employees violating any law, including failing to report violations. As indicated in Section V. of our Code of Ethics and Conduct,

> *"Employees who violate the Code, including failing to report violations, will be subject to disciplinary action, up to and including termination of employment. The company may also have an obligation to contact the appropriate law enforcement authorities, since certain violations may be a violation of federal or state laws."*

AmeriHealth has terminated employees in the past for violations of laws, and commits to continue to do so in the future, as appropriate.

Ongoing Improvement

In keeping with our dedication to continuous improvement of our FWA detection abilities, AmeriHealth is in discussions with Health Management Systems (HMS) to

determine how HMS may be able to augment AmeriHealth's FWA activities for its member health plans, including Nebraska. A national leader in cost containment solutions for government-funded programs, HMS has a strong track record of FWA identification and intervention.

HMS's subsidiary, IntegriGuard, recently won the Investigation of the Year Award from the National Health Care Anti-Fraud Association for its work in the following case:

- Dr. Stephen Schneider and his wife Linda were operating a pain management clinic outside of Wichita, and were found guilty in June of health care fraud resulting in death, conspiracy, money laundering, and illegally prescribing narcotics. Each was sentenced to 30 years in prison. Over an eight-year period, investigators found the Schneiders had dispensed potent and addictive medications to hundreds of patients. Many of these patients were later determined to be addicts, who had not exhibited symptoms of pain, and who received little monitoring or follow up. This pill mill resulted in over 100 drug overdoses and 68 deaths.

This case was brought to closure by a collection of agencies working in collaboration for the benefit of the Medicaid and Medicare programs. Together, they detected patterns of fraud and abuse, conducted medical reviews, and pooled their resources to ensure the investigation was airtight.

Technical Approach

a. Understanding of the Scope of Work

b. Proposed Implementation Approach

b.1 Regulation and Guidance

b.2 Managed Care Org. Licensure

b.3 Reinsurance

b.4 Advance Directives

b.5 Information Requirements

b.6 Provider Discrimination

b.7 Third Party Resources (TPR)

b.8 Enrollment | Disenrollment

b.9 Enrollee Rights

b.10 Provider-Enrollee Communication

b.11 Marketing Activities

b.12 Emergency Svcs: Cov'g and Paymt

b.13 Post Stab. Svcs: Cov'g and Paymt

b.14 Covered Services

b.15 Care Mgmt Requirements

b.16 Medical Record Content

b.17 Prov. Network and Access Stds.

b.18 Structure and Operations

b.19 Measurement & Impr. Stds.

b.20 Grievance Systems

b.21 Certification

b.22 Program Integrity

b.23 Coordination w/ Enrollment Broker

b.24 Provider Network

b.25 PCP Network

b.26 Patient-Centered Medical Homes

b.27 Coord. w/ Beh. Health Vendor

b.28 Radiology Management

b.29 Accreditation

b.30 Physician Incentive Plan

b.31 PPCs, incl. Health Care Acquired Cond.

c. Technical Considerations

d. Detailed Project Work Plan

e. Deliverables:

Deliverable 1

Deliverable 2

Deliverable 3

CONTENTS

COORDINATION WITH ENROLLMENT BROKER 1

Question 94 1

COORDINATION WITH ENROLLMENT BROKER

QUESTION 94

Describe how your MCO will coordinate with the contracted enrollment broker to meet the RFP requirements.

AmeriHealth serves almost one million active enrollees across the United States through enrollment brokers and is well-prepared to enroll Medicaid recipients in Nebraska.

AmeriHealth has reviewed provisions of the RFP as they relate to the options that the State has under consideration with respect to the selection of one (1) or two (2) MCOs, and is prepared to respond promptly to implement either option and work collaboratively with the Enrollment Broker to facilitate the participation of enrollees in the program.

The coordination with the Enrollment Broker will include, but is not limited to, ensuring that the State and the Enrollment Broker have accurate and clear information to share with enrollee's about our participation as a MCO, working with the State to resolve any and all enrollment issues relating to enrollee participation and the enrollment process as well as by having the technology capabilities and resources to exchange data with the State's support systems using a secure connection. We understand that we will not interface with the Enrollment Broker's support system.

We also acknowledge and accept the requirements in the RFP that the MCO plan will be responsible for assignment of the PCP within one month of the effective date of enrollment in that plan. We further understand that under the one-MCO option enrollees that do not voluntarily enroll will be auto-assigned the MCO plan and offered to choose among a minimum of two Primary Care Physicians. Under both the one (1) or two (2) MCO scenarios, AmeriHealth Nebraska understands that should an enrollee not select a PCP after 15 days of enrollment with the MCO that the auto assignment process will occur. Any and all PCP auto assignments will occur in compliance with 42 CFR 438.50 (f).

Coordination with the Enrollment Broker

Our experiences have demonstrated that an open and ongoing dialogue early in the implementation process is critical for a successful program. AmeriHealth Nebraska will work with the State and its Enrollment Broker to:

- Establish an open line of communication
- Assist the State and the Enrollment Broker in providing accurate information to the potential enrollee about our role in the program and how we expect to work with enrollees, including:
    - Develop communication materials as directed by the State and which meet its set forth requirements

- Provide all enrollment notices, informational materials, and instructional materials relating to enrollees and potential enrollees in a manner and format that is easily understood which score up to 6.9 on the Flesh-Kincaid reading level
- Consider providers that are currently serving Medicaid enrollees for inclusion in the AmeriHealth network to continue serving Medicaid enrollees
- Submit AmeriHealth's provider network to the State via the Provider Enrollment File 45 days prior to implementation to insure inclusion in the printed provider directory
- Submit monthly provider files to the Enrollment Broker to assist with MCO and PCP selection (AmeriHealth Nebraska with work with the Enrollment Broker to provide more frequent updates as needed)
- If the State awards the contract to one (1) MCO and implements the Rural Area Exception as described in the RFP, AmeriHealth Nebraska will meet with the Enrollment Broker to develop a process to assist with enrollees' PCP selections. This new model may include such measures as joint community meetings, revisions to marketing materials and targeted enrollee mailings. In addition, AmeriHealth Nebraska would develop targeted marketing campaigns directed towards specific enrollee populations (i.e. Native Americans) to ensure easy access to care during the transition

- Work cooperatively with the State to resolve issues relating to potential enrollee participation and the enrollment process, such as the following:
  - Redirect any calls we may receive from potential enrollees to the Enrollment Broker
  - Use integrated systems to track enrollment information. The enrollment representative will work with the Enrollment Broker and the State to resolve any enrollment discrepancies
- Maintain complete and accurate enrollment data critical to ensure that we deliver high-quality, cost-effective care to our enrollees, and exchange this data with the State of Nebraska using the State's preferred method of Secure File Transfer Protocol (SFTP).

Arbor Health Plan Overview

AmeriHealth Nebraska will also communicate the availability of covered services via the Enrollment Broker by using the format listed below currently used by plans in the Omaha/Lincoln service area. See a draft of this chart below:

ARBOR HEALTH PLAN OVERVIEW (AMERIHEALTH NEBRASKA)

Service Area	All 83 counties
Enrollee Satisfaction	If you are not satisfied with your health care, you can call our Member Services Number or (TDD/TYY) for the hearing impaired
Hospitals	Will include all contracted Hospitals in the 83 County area as well as Tertiary Centers in Omaha, Lincoln and other areas
Referral Process	Arbor Health Plan does not require referrals for medical care. Call the Member Service line for more information.
Medical Benefits	The basic Medicaid benefits package stays the same with the addition of Adult Preventive Care Visits and the "WeeCare" Free Diaper Program
Language Capabilities	Bilingual providers are available who speak a variety of languages. Call our Member Service line for a complete list in your area
Translation Capabilities	Arbor Health Plan offers free translation services by calling our toll free Member Services Line as well as our Provider Service line for hospital and physician offices
Special Needs	All providers have parking and offices accessible to to the physically disabled. Special needs members can use their specialist as their Primary Care Physician. Call the Member Service or Rapid Response Line for more information
Wellness and Education	Adult Preventive Care Visits, "WeeCare" Free Diaper Program, "WeeCare" Maternity Management "For Your Kids Care" Smoking Cessation Help Immunization Reminders Mammogram Scheduling Parenting Classes Access to educational materials at our website ArborHealthPlan.com
Special Programs	24x7 Nurse Advice Line "Lose to Win" Diabetes Program, Asthma Management Program Pediatric Care Management Childhood Obesity Management Hypertension Program Weight Loss Coaching Member Web Portal with a printable Medical History and Vaccine History Lamaze Classes
Case Management	"Rapid Response" Free 24x7 Care Assistance Line One-to-one Care Management High Risk Maternity Care Management
Customer Service	Arbor Health Plan Customer Service Representatives are available 24 hours a day, seven days a week by calling our Member Services Number or (TDD/TYY) for the hearing impaired

You can have this information in other languages and formats at no charge to you. You can also have this interpreted over the phone in any language. Call Member Services at 1-888-756-0004. For TTY, call 1-866-428-7588.

Quí vị có thể có thông tin này bằng các ngôn ngữ và định dạng khác miễn phí. Quí vị cũng có thể có thông tin này thông dịch qua bất kỳ ngôn ngữ nào qua điện thoại. Xin gọi Dịch vụ Tổnh viên số 1-888-756-0004. Người dùng TTY, xin gọi số 1-866-428-7588.

Puede obtener esta información en otros idiomas y formatos sin costo. También se le puede interpretar esto por teléfono en cualquier idioma. Llame a Servicios al Miembro al 1-888-756-0004. Los usuarios TTY deben llamar al 1-866-428-7588.

Arbor Health Plan

Figure 1: Arbor Health Plan Overview

Enrollment Process

Our enrollment process is built around nationally-accepted, HIPAA-compliant transactions and file layouts that allow us to effectively process and reconcile eligibility information. Accordingly, we have developed rigorous processes to utilize the daily, weekly and monthly files we receive to enroll new enrollees, disenroll enrollees, re-enroll enrollees, update enrollee demographic data and assign PCPs in a timely and accurate manner.

AmeriHealth has extensive experience in working with states and enrollment brokers to handle state-specific eligibility requirements, and will work with the State to comply with all of its specific requirements and ensure that enrollees who have not already selected a PCP are assigned a PCP within one month of their effective date of enrollment. The following are examples of this experience:

- Specific criteria was developed by AmeriHealth to accommodate retro-enrollment that date back to the original date of eligibility in the Commonwealth of Kentucky, which has no time limits for retroactive eligibility
- In the Commonwealth of Pennsylvania, they initially did not assign newborns with an ID number for 30 plus days. AmeriHealth developed a process to where we pend the newborns claims until we receive and ID number and deny the mothers claims and subsequently enroll and reconcile data with the newborn ID issued at a later date

Arbor Health Plan

Technical Approach

a. Understanding of the Scope of Work

b. Proposed Implementation Approach

b.1 Regulation and Guidance

b.2 Managed Care Org. Licensure

b.3 Reinsurance

b.4 Advance Directives

b.5 Information Requirements

b.6 Provider Discrimination

b.7 Third Party Resources (TPR)

b.8 Enrollment | Disenrollment

b.9 Enrollee Rights

b.10 Provider-Enrollee Communication

b.11 Marketing Activities

b.12 Emergency Svcs: Cov'g and Paymt

b.13 Post Stab. Svcs: Cov'g and Paymt

b.14 Covered Services

b.15 Care Mgmt Requirements

b.16 Medical Record Content

b.17 Prov. Network and Access Stds.

b.18 Structure and Operations

b.19 Measurement & Impr. Stds.

b.20 Grievance Systems

b.21 Certification

b.22 Program Integrity

b.23 Coordination w/ Enrollment Broker

b.24 Provider Network

b.25 PCP Network

b.26 Patient-Centered Medical Homes

b.27 Coord. w/ Beh. Health Vendor

b.28 Radiology Management

b.29 Accreditation

b.30 Physician Incentive Plan

b.31 PPCs, incl. Health Care Acquired Cond.

c. Technical Considerations

d. Detailed Project Work Plan

e. Deliverables:

Deliverable 1

Deliverable 2

Deliverable 3

CONTENTS

PROVIDER NETWORK 1

Question 95 1

PROVIDER NETWORK

QUESTION 95

Describe your MCO's anticipated network at the time of proposal for all counties and a detailed work plan demonstrating an actual completed network for all counties to be in place forty-five (45) days after contract award.

Provider Network Status

AmeriHealth is a market leader in managed care with a mission to serve Medicaid recipients and other low-income individuals and families. At the time of the submission of this response, AmeriHealth Nebraska is proud to have 13,719 Providers from locations throughout the State of Nebraska having signed a letter of intent, creating a strong foundation for a statewide provider network.

Our network meets the state standard for adequate capacity for PCP's, Hospitals, Urgent Care Centers, Federally Qualified Health Centers (FQHC), and Rural Health Clinics (RHC). Our network also includes Specialists and ancillary providers (Home Health, DME, PT/OT/ST, nursing facilities, etc.) in quantity and location that is supportive of the population. In addition, our network strategy includes assuring contracts are executed with an adequate number of the Critical Access Hospitals, I/T/U provides and working with the Public Health Association.

In developing our Network, strategies have been employed to ensure that providers who are currently serving Medicaid members are part of our network, to ensure that the member-physician relationship is not disturbed. We understand that the State provided to us, as Addendum H, the list of current Medicaid providers. We have made every effort to include these Providers in our network.

Furthermore, additional focus has been given to Primary Care Physicians to ensure that we are well positioned to meet the requirements of the Rural Area Exception, should the State elect to select a single MCO for the counties in question. AmeriHealth is able to offer members in the rural regions a choice from at least two Primary Care Physicians.

In order for the State to provide adequate notice to potential enrollees regarding our provider network, we understand and are willing to ensure that the State receives our Provider Enrollment File, at minimum, 45 days prior to implementation. (Please note the question states 45 days after contract award, but IV.C.12 states 45 days prior to implementation. AmeriHealth Nebraska is willing and able to meet either timeline).

Unmatched Provider Relationships and Networks

At the heart of the AmeriHealth Nebraska's provider network rests special relationships built on years of discussion and collaboration with Nebraska's largest health insurance organization, Blue Cross Blue Shield of Nebraska (BCBSNE). BCBSNE is one of the owners of AmeriHealth Nebraska. Their

strong provider relationships have allowed us to secure Letters of Intent from key providers of care to the Medicaid population: hospitals, primary care physicians, specialists, and others. We understand that a successful program depends on true collaboration with traditional providers of care to our target population, and not simply a commercial-style managed care contract. As a result, we are prepared to provide an unprecedented service to the providers of Nebraska as we combine our Medicaid managed care expertise with the resources of the most respected health insurance payer in the state.

BCBSNE has maintained strong and loyal relationships with all of the providers in the 83 county service area. One-hundred percent of these hospitals and over 95 percent of the physicians participate in the BCBSNE commercial PPO network. The vast majority of these providers also participate in BCBSNE Governmental specialty networks like TriWest (Tri-Care) and Medicare Advantage PPO. The vast majority of these providers have also signed LOIs with AmeriHealth Nebraska for this Medicaid MCO bid and most of the remaining indicated they will sign with us if we are the successful bidder.

Through extensive dialogue and planning with key health care systems, providers, community organizations and public health officials, we have established a firm groundwork for the implementation of a successful managed Medicaid health plan. The following is a list of key providers we have met or talked with during the planning process, and who we will continue to partner with as we implement and operationalize our Medicaid Managed Care Plan in Nebraska:

Table 1: Key Relationships

Providers and Associations		
David Burd, VP Finance, Nebraska Hospital Association	**John Roberts, Executive Director, Nebraska Rural Health Association**	**Dale Mahlman, Executive VP, Nebraska Medical Association**
Kevin Conway, VP Health Information, Nebraska Hospital Association	Jack Green, CEO Antelope Memorial Hospital- Neligh, NE	Patrick Henry Connell, Vice President of Behavioral Health, Compliance and Government Relations, Boys Town National Research Hospital
Bruce Rieker, VP Advocacy Nebraska Hospital Association	Russ Gronewold, Vice President Finance and CFO, BryanLGH Health System	Kenneth Foster, Vice President Regional Dev. & Strategic Planning, BryanLGH Health System
Nancy Thompson, Executive Director, Health Center Association of Nebraska	Paula Pillen, Director Quality Initiatives, Health Center Association of Nebraska	Rita Parris, Executive Director, Public Health Association of Nebraska
Pat Lopez, Public Health Association of Nebraska	Kenneth Foster, Executive Director Heartland Health Alliance	Mike Garman, CFO Avera St. Anthony's Hospital- O'Neill, NE
Rod Triplett, Network Executive Regional Development Services- Alegent Health	Troy Bruntz, CFO Community Hospital- McCook, NE	Dale Gibbs, Director of Outreach/Telehealth Services Good Samaritan Hospital
	David Griffiths, CFO Regional West Medical Center- Scottsbluff, NE	

Community and Religious Organizations		
Lisa Reese Parish, Executive Director, United Way of the Kearney Area	Carolyn Rooker, Executive Director Voices for Children	Aubrey Mancuso, Economic Policy and Research Coordinator Voices for Children
Jonah Deppe, Executive Director NAMI-Nebraska	Phyllis Borman, Outreach Services Clinical Coordinator Good Samaritan Hospital	Trish Sandtedt, Outreach Services Coordinator Good Samaritan Hospital
Linda Butkus, Director of Community Services, Catholic Charities	Marilyn Sims, Program Director, Catholic Charities	Mike Phillips, Behavioral Health Director, Catholic Charities
Anna Barrios, Juan Diego Program Director Catholic Charities	Rebecca Gould, Executive Director Nebraska Appleseed	Jennifer Carter, Director of Public Policy and Health Care Access Program Nebraska Appleseed
Denise Wiener, Executive Director Buffalo County Community Partners	Amy Richardson, Vice President Lutheran Family Services	

Current Provider Network

AmeriHealth Nebraska has provider network management staff working throughout Nebraska meeting, educating and recruiting physicians, hospitals, FQHCs, RHCs and ancillary providers. We are aggressively implementing our provider network development plan and will continue to add providers to the AmeriHealth Nebraska network to ensure the best possible access for our future members. Please reference Attachment 15 for a listing of providers by county who have returned LOIs to us indicating their willingness to contract with us.

Network Development Plan

Through its Network Development outreach campaign, AmeriHealth Nebraska will continue to expand the network of participating providers.

AmeriHealth Nebraska developed a detailed implementation plan for the Nebraska Medicaid Program. This Work Plan, provided as Attachment 4, illustrates our approach to the startup, monitoring, and ongoing management of a robust operating entity prepared to meet the needs of Nebraska's Medicaid members, providers and communities. Highlights of the plan are identified below including the individuals responsible for the activities.

Table 2: Highlights of Network Development Project Plan

Actions	Party Responsible	Due Date
Identify Medicaid Providers	Chris Sorensen	Sept 10, 2011
Obtain Letters of Intent	Jerry Feilmeier & Chris Sorensen	Nov 22, 2011
Finalize Provider Manual	Denise Kirkham	Feb 1, 2011
Finalize Policies	Valerie Shahriari	Feb 1, 2011
Create Provider website	Valerie Shahriari	Jan 1, 2011
Obtain Provider Agreements	Lois Dailey	Feb 15, 2011 and ongoing

Actions	Party Responsible	Due Date
Create Provider Directory	Addie Pingue	May 1, 2012
Host Provider Workshops	Lisa Fisher	July 2012

Launching a Provider Network

Developing a comprehensive network of providers is a critical element in the success of any Medicaid program. Our organization is familiar with the intricacies and potential pitfalls of building and managing a network that supports the members that we serve. AmeriHealth has a demonstrated aptitude in building managed care plans in multiple states, all within required – and often limited – timeframes, thereby allowing our members quick and easy access to the care that they need.

With nearly 30 years of experience in building strong provider networks in multiple geographies, we have developed a proven process to ensure that we can quickly implement a comprehensive provider network that not only meets, but exceeds, Nebraska's Department of Health and Human Services (DHHS) requirements upon notification of a contract award.

An example of our success with building a provider network is the Indiana Health Plan when the state implemented their low income uninsured program. A state-wide network was developed ensuring adequate PCP and specialty coverage, including rural counties of the state. Many providers were unfamiliar with the program but through relationship building and pro-active communication, we exceeded the geographical requirements for PCPs when the program was implemented. We also have experience contracting in the rural areas of Kentucky, South Carolina and Louisiana. Because of our Medicaid experience and provider focus, we understand each state is different and quickly assess provider and member needs to assure an adequate network is in place.

Because of the rural regions in Nebraska, our network strategy includes the use of telehealth services. We understand the value of telemedicine in the state and will support this system to assure our members receive necessary health care services. While talking to a provider in Kearney we were told "the ER doctor in Kearney instructed the Registered Nurse in the Critical Access Hospital how to suture the bleeding artery because a physician wasn't available at that location. We realized this person's life was saved because of telehealth services. " It is because of information like this that we align ourselves with and support providers and effective systems and don't try to create a program that doesn't match the geographical needs.

In addition, we draw on the years of experience Blue Cross Blue Shield of Nebraska has with the state's provider network. Examples include their involvement, as the only payer in the state,

"BCBSNE has devoted resources as a consultant along with significant financial support throughout the history of the project. I don't see a scenario where NeHII becomes one of the leaders in the country with health information exchange without BCBSNE's commitment and support. Their involvement begins with their CEO and is embraced across the company. They are also providing financial incentive for Critical Access Hospitals which will help improve care coordination for Nebaskans in rural areas. I am frequently asked by other states about the support we receive from BCBSNE as others are struggling with engaging the payer community. My response to the queries includes the comment that BCBSNE's commitment is a clear demonstration of their dedication to providing the best possible health care for all Nebraskans"

Deb Bass, Executive Director NeHII

with the Nebraska Health Information Exchange initiative.

BCBSNE has been a key supporter from its inception in this important initiative for all Nebraskans.

BCBSNE is currently the only health payer participating in this innovative, state-wide health information exchange program that provides immediate electronic access of patient history to participating physicians, potentially reducing medical errors and duplicate services while improving quality outcomes and controlling costs.

As the only participating health plan, BCBSNE has been instrumental in is development into one of the leading exchanges in the country. We remain actively involved at various levels and continue to support its growth and development. Additionally, we have provided financial incentives for critical access hospitals to become data providers. We are currently in the process of evaluating the readiness of several in the state. Once they can demonstrate connectivity to NeHII they will be eligible for the incentive. Coordinating care between these hospitals and providers outside of these communities and vice versa is an important step toward improving care coordination in the rural communities in Nebraska.

Pre Recruitment Activity

In anticipation of obtaining the Nebraska contract, we formed a cross-functional team with employees from the owners of AmeriHealth Nebraska: Blue Cross and Blue Shield of Nebraska (BCBSNE) and AmeriHealth Mercy Health Plan. The cross-function team members reviewed provider data and developed a process to comply with DHHS requirements. Our goal was to assure access to care in rural Nebraska and identify opportunities to reduce the administrative burden on our providers during both the recruitment phase and ongoing operations. We were able to launch our provider network recruitment with relative ease because of BCBSNE's strong relationships with all of the providers in the 83 county service area. In additional to the providers noted in Addendum H, document #4, we used the BCBSNE provider database, which was cross referenced with the Medicaid provider listing, as the starting point for our LOI mailing, in order to assure continuity of care for the enrollees and therefore improve access to care. All of the providers who were mailed an LOI have gone through BCBSNE's extensive and thorough credentialing process so we are confident they will also meet the requirements for the Medicaid program.

I wanted to take this opportunity to offer the Nebraska Medical Association's support of your efforts to provide services to Medicaid recipients of Nebraska.

The NMA supports AmeriHealth Nebraska in their attempt to contract with DHHS as one of the MCO's providing Medicaid Managed Care Physical Health Service in the remaining counties across the state. Our past relationship has demonstrated your abilities to meet the needs of both the Medicaid recipients along with the Nebraska physicians.

We believe AmeriHealth Nebraska would be a great partner across the state in this new opportunity and we wish you the best of luck with the RFP process.

Dale Mahlman
Executive Director
Nebraska Medical Association

Network Development Mail Campaign

AmeriHealth Nebraska mailed provider recruitment packages to all potential network providers. This packet included information about AmeriHealth, the Letter of Intent, and contact information, including a toll-free number for provider services. Upon award of the contract, we will issue an announcement to providers and include the Provider Agreement so we can rapidly execute Agreements with providers who signed the LOIs as well as those who wanted to wait until the contract was awarded.

Network Development Outreach Campaign

Network development begins by establishing open and direct lines of communication with providers. To support our Network Development Outreach Campaign, AmeriHealth Nebraska is assembling teams throughout the State with the dedicated focus of identifying key providers and establishing points-of-contact for Medicaid services. This team will continue to develop a rapport with Nebraska providers and will also continue to partner with local associations through sponsorships and representation at community events.

Due to BCBSNE's history in Nebraska, we have engaged with the Nebraska health care community in order to further refine our understanding of the State's unique needs. For example, we have met and established relationships with several local and community organizations throughout the State, including the community and religious organizations. As a result of our relationships, David Griffiths, Vice President and Chief Financial Officer of Regional West Health Services, indicated in a letter to Ms. Chaumont, "We believe that the best partner would be BCBS."

In addition, our Provider Network Management team has been active with organizations such as the Nebraska Medical Association, Nebraska Hospital Association, and the Nebraska Rural Health Association. These groups will be critical to ensure a smooth implementation and ongoing success of the Nebraska Program. Dale Mahlman, Executive Director of the Nebraska Medical Association has submitted a letter of support for AmeriHealth Nebraska as indicated below.

233 South 13th Street, Ste. 1200 | Lincoln, NE 68508 | Phone (402) 474-4472 | Fax (402) 474-2198
www.nebmed.org

October 24, 2011

Jerry Feilmeier
Vice President of Medicaid and Medicare Operations
AmeriHealth Nebraska
1919 Aksarben Drive
Omaha, NE 68180

Dear Jerry,

I wanted to take this opportunity to offer the Nebraska Medical Association's support of your efforts to provide services to Medicaid recipients of Nebraska.

The NMA supports AmeriHealth Nebraska in their attempt to contract with DHHS as one of the MCO's providing Medicaid Managed Care Physical Health Service in the remaining counties across the state. Our past relationship has demonstrated your abilities to meet the needs of both the Medicaid recipients along with the Nebraska physicians.

We believe AmeriHealth Nebraska would be a great partner across the state in this new opportunity and we wish you the best of luck with the RFP process.

Sincerely,

Dale Mahlman
Executive Vice President

Figure 1: Letter of Support

Dale Mahlman, Executive Director of the Nebraska Medical Association

Technical Approach

a. Understanding of the Scope of Work

b. Proposed Implementation Approach

b.1 Regulation and Guidance
b.2 Managed Care Org. Licensure
b.3 Reinsurance
b.4 Advance Directives
b.5 Information Requirements
b.6 Provider Discrimination
b.7 Third Party Resources (TPR)
b.8 Enrollment | Disenrollment
b.9 Enrollee Rights
b.10 Provider-Enrollee Communication
b.11 Marketing Activities
b.12 Emergency Svcs: Cov'g and Paymt
b.13 Post Stab. Svcs: Cov'g and Paymt
b.14 Covered Services
b.15 Care Mgmt Requirements
b.16 Medical Record Content
b.17 Prov. Network and Access Stds.
b.18 Structure and Operations
b.19 Measurement & Impr. Stds.
b.20 Grievance Systems
b.21 Certification
b.22 Program Integrity
b.23 Coordination w/ Enrollment Broker
b.24 Provider Network
b.25 PCP Network
b.26 Patient-Centered Medical Homes
b.27 Coord. w/ Beh. Health Vendor
b.28 Radiology Management
b.29 Accreditation
b.30 Physician Incentive Plan
b.31 PPCs, incl. Health Care Acquired Cond.

c. Technical Considerations

d. Detailed Project Work Plan

e. Deliverables:

Deliverable 1
Deliverable 2
Deliverable 3

CONTENTS

PCP NETWORK 1

Question 96 1

PCP NETWORK

QUESTION 96

Describe how your MCO intends to structure payment to PCPs so as to assure each enrollee PCP access.

Access is one of the primary needs of Medicaid recipients in Nebraska, and AmeriHealth Nebraska will enhance its payment structure to Primary Care Providers to increase access for enrollee's utilizing three primary strategies. PCPs will be paid at least 100% of Medicaid fee-for-service.

The first strategy will be to fund a pool for primary care providers. The Access Incentive Pool will be funded for PCPs who meet or exceed the pre-defined goals. The maximum amount of the pool will be an amount equal to $1 per member per month if AmeriHealth Nebraska is awarded a contract where it is the only MCO for all of the eligible counties, or an amount equal to 50 cents per member per month if AmeriHealth Nebraska is awarded the contract to be one of two MCOs for all of the eligible counties. The criteria used for PCPs to qualify for reimbursement from the Access Incentive Pool will be determined by the Quality Assessment Performance Improvement Committee, after receiving the recommendation from the Partnership Council. However, the major design elements of the Incentive Pool will focus on incenting providers to increase access for members, obtaining certification as a Primary Care Medical Home, reducing emergency room utilization, and improving HEDIS results, or other performance measures recommended by the State.

The second strategy will be simply to educate providers on available telehealth services and reimbursement. As we have talked with providers throughout the State of Nebraska about their needs, we have learned that few providers know that they may be reimbursed for consultations through telemedicine services.

Title 471 Nebraska Medical Assistance Program Services states the following regarding TeleHealth Services:

> ***1-006.01 Scope and Authority**: These regulations govern Medicaid covered telehealth services and implement the Nebraska Telehealth Act (Neb. Rev. Stat. Sections 71-8501 to 8508). This statute authorizes the Department to cover telehealth consultations and transmission costs.*

The third strategy to structure payment to PCPs to increase access for enrollees is to encourage our PCPs to contract with nurse practitioners and other nurse extenders who can assist the PCPs with providing very much needed care to members throughout rural Nebraska. Currently, AmeriHealth Nebraska has executed Letter of Intent with 488 Nurse Practitioners throughout the state.

Technical Approach

a. Understanding of the Scope of Work

b. Proposed Implementation Approach

b.1 Regulation and Guidance
b.2 Managed Care Org. Licensure
b.3 Reinsurance
b.4 Advance Directives
b.5 Information Requirements
b.6 Provider Discrimination
b.7 Third Party Resources (TPR)
b.8 Enrollment | Disenrollment
b.9 Enrollee Rights
b.10 Provider-Enrollee Communication
b.11 Marketing Activities
b.12 Emergency Svcs: Cov'g and Paymt
b.13 Post Stab. Svcs: Cov'g and Paymt
b.14 Covered Services
b.15 Care Mgmt Requirements
b.16 Medical Record Content
b.17 Prov. Network and Access Stds.
b.18 Structure and Operations
b.19 Measurement & Impr. Stds.
b.20 Grievance Systems
b.21 Certification
b.22 Program Integrity
b.23 Coordination w/ Enrollment Broker
b.24 Provider Network
b.25 PCP Network
b.26 Patient-Centered Medical Homes
b.27 Coord. w/ Beh. Health Vendor
b.28 Radiology Management
b.29 Accreditation
b.30 Physician Incentive Plan
b.31 PPCs, incl. Health Care Acquired Cond.

c. Technical Considerations

d. Detailed Project Work Plan

e. Deliverables:

Deliverable 1
Deliverable 2
Deliverable 3

CONTENTS

PATIENT CENTER MEDICAL HOMES 1

Question 97 1

PATIENT CENTER MEDICAL HOMES

QUESTION 97

Describe your MCO's planned approach to facilitate the promotion of the Patient-Centered Medical Home model in your MCO's delivery system.

Patient-Centered Medical Home (PCMH)

AmeriHealth Nebraska has many programs and tools that can assist with the promotion of Patient Centered Medical Homes (PCMH) and prepare the practice site for accreditation. We believe the first and most important step is to assess the practice's readiness for change.

Studies have shown a PCMH is a process that integrates patients as active participants in their own health and well-being and this is sometimes a major change for how a physician practice operates. Achieving success depends on the leadership, communication and desire to change of the physician practice. Their buy in and support are necessary for a successful program to be built.

Our work with, and knowledge of providers, will assure we select strong physician practices who are committed to the PCMH model of care. Our role will be consultative though the change and accreditation process but we will also demonstrate value by providing numerous programs and processes that will facilitate the accreditation process. Because of our strong provider relationships we will meet the following goals:

- By the end of the first year of operations under this contract, a total of two (2) practices shall have met the PCMH Tier 1 criteria;
- By the end of the second year of the operation under this contract, a total of two (2) practices shall have met the PCMH Tier 2 criteria and an additional two (2) practices shall have met the PCMH Tier 1 criteria); and
- By the end of the third year of operation under this contract, a total of four (4) practices shall have met the PCMH Tier 2 criteria and an additional two (2) practices shall have met the PCMH Tier 1 criteria.

Within 90 days of implementation, the PCMH implementation plan for AmeriHealth Nebraska will identify how we will support costs to transform and sustain PCMH recognition; the technical support and education, training tools, and provision of data relevant to patient clinical care management that will be provided; how we will facilitate specialty provider network access and the comprehensive data set we have available for PCMH practices.

PCMHs are designed to provide comprehensive, coordinated care for patients by optimizing systems and processes to assure the personal health goals are achieved. We will submit an annual report indicating PCP practices that have met PCMH recognition, including the level of recognition and the patient improvement as a result of the change in care coordination.

History of Success

AmeriHealth Nebraska's founding plans both have a history of working with physicians and the PCMH concept.

AmeriHealth was created as a pilot project with the Commonwealth of Pennsylvania in 1983 to create what is now known as Patient-Centered Medical Homes. From AmeriHealth's corporate beginnings and in all our markets, we have been committed to providing coordinated care through our primary care providers. Through this commitment, we have supported and encouraged their efforts to monitor, track and improve the quality of the care of their patients by providing bonus programs for preventive health measures, incentives to regularly schedule appointments for high risk members, and case management services for members with intensive medical needs – with a case manager who involves and communicates with the PCP and referring physicians. As the movement toward Patient Centered Medical Homes evolved, AmeriHealth was refining technology and data capabilities to assure providers have access to the information they need. AmeriHealth has extended its expertise and currently operates a pilot project for a patient centered medical home in Pennsylvania.

Our other founding plan, Blue Cross Blue Shield of Nebraska is currently a regional pioneer in the medical home concept beginning with physician recruitment in 2009.

In 2010 over 75 Nebraska physicians participated in the BCBSNE PCMH pilot. Locations included Omaha, Lincoln, West Point, Nebraska City, Auburn, Geneva, Grand Island, Kearney, and Lexington. Enhanced payment is available to providers who attain specific health care targets and whose performance exceeds peer performance. Conference calls for participating practices offer a venue for sharing success stories. In addition, BCBSBE offers a web-based data aggregator system to provide access to information needed to coordinate the patient's health care services.

The BCBSNE medical director for quality advancement has experience working nationally with the American Academy of Family Physicians and NCQA's Practicing Physician Advisory council to coach primary care practices effectively within Nebraska. This medical director has also worked with the existing Nebraska Medicaid Medical Home Advisory Committee to coordinate the two payers' efforts to transform the two selected rural sites into a functioning patient centered medical home. With the number of rural Nebraska sites already committed to Patient Centered Medical Home certification, we anticipate no difficulty in meeting or exceeding the targets outlined in your request.

Bob RaunermM.D, M.P.H., Executive Director, Partnership for a Healthy Lincoln:

"I have had several years of experience working with Blue Cross Blue Shield Nebraska as a family physician and with my current role as chair of the Nebraska Medical Association's Public Health and Patient Centered Medical Home committees. They are the only health insurance company in Nebraska that is actively working with physicians on Patient-Centered Medical Home projects, as well as programs to improve disease surveillance and quality improvement projects. I believe AmeriHealth Nebraska/Blue Cross Blue Shield Nebraska would be a good choice to take care of the needs of Nebraska Medicaid patients."

Our implementation includes, but is not limited to the following:

Payment methodology

Immediately following receipt of the contract we will identify the payment methodology available to Primary Care Providers for the specific purpose of supporting necessary costs to transform and sustain PCMH recognition. We will consider enhanced payments or performance based incentives for achieving identified parameters. The PCMH incentive will be developed in conjunction with our provider councils.

AmeriHealth Nebraska's affiliates are developing PCMH reimbursement strategies to provide a financial incentive and reward for practices who achieve NCQA Medical Home certification. One pilot is a reimbursement strategy that includes traditional fee for service, adds a management fee per member per month, and provides supplemental reimbursement for services not typically on a state Medicaid fee schedule such as, telephonic consults, online consults and team conferences. We also have several payment arrangements that include enhanced payment and performance-based incentives. Additional details on our Access Incentive Programs can be found in Question 96. We will incorporate the insight we have gained from discussions with Nebraska providers and feedback from pilot programs under way in other markets to create a payment methodology that supports PCMH-related transformation costs for Nebraska providers.

E-Health solutions and Technical support

AmeriHealth Nebraska provides data relevant to patient clinical care management through the provider portals of our NaviNet system. The system provides individual member information as well as data for population management. Through NaviNet, PCPs can access the Member Clinical Summary that shows all medical services, including those from other providers and specialists that an individual member has received. The Member Clinical Summary can be printed for inclusion in the patient's chart or downloaded as a Continuity of Care Document (CCD) for integration into an electronic medical record.

A simple check of eligibility will notify a provider if a member is missing a recommended preventive care or chronic care monitoring service. When a PCP accesses our system for an individual member, gaps in that member's care are automatically identified.

We also offer support with member notifications so members receive the health care services that are needed. An example of this is when our Indiana Health Plan recorded the PCP's voice message to remind his patients of their diabetes screenings. AmeriHealth issued the message through an automatic call system and the number of members who scheduled appointments increased substantially.

Specialty provider network access and coordination

As outlined above, the Patient Clinical Summary information provides data on all health care services and therefore the PCP is aware of care provided by other practitioners. In addition, AmeriHealth Nebraska has elected to not require the PCP to issue a referral for specialist care. This decision was made knowing the limited number of specialists available in rural and frontier counties and therefore the PCP will automatically be engaged in directing the member care. Our contracting efforts will assure an adequate network of available specialists when they exist.

AmeriHealth Nebraska has an array of care management employees that support our providers in assisting members with special needs, chronic care needs and disease specific conditions. Please see Questions 43, 44 and 45 for a full description of our Integrated Care Management programs. PCP involvement in such programs is imperative and we engage practitioners in the development of care plans and routinely communicate patient progress, goals and issues to the PCMH.

Additionally, our Rapid Response Team provides an extra layer of care coordination support for the PCMH office. PCMH staff and/or members can contact our Rapid Response Team for assistance coordinating needed care or connecting with community resources. Rapid Response staff provide follow-up for care that is ordered by the PCMH, working with the enrollee and family to facilitate access and address any barriers, such as transportation.

Facilitation of data interchange between PCMH practices, specialists, labs, pharmacies, and other providers

AmeriHealth Nebraska offers our providers full ability to track their performance across multiple metrics: HEDIS measures, hospitalizations, ER utilization, etc., through our comprehensive provider profiles. Through our portal, PCMH offices have a 360-degree view of their members with access to clinical information about all their AmeriHealth Nebraska members. They can access a Member Clinical Summary that shows medical services the enrollee received, including those from other providers and specialists. The Member Clinical Summary can be printed for inclusion in the patient's chart or downloaded as a Continuity of Care Document (CCD) for integration into an electronic medical record.

In addition, a simple check of eligibility notifies the provider that a member is missing a recommended preventive care or chronic condition monitoring service. Any time a PCP accesses our system for an individual member, gaps in that member's care are automatically shared with the provider. A sample eligibility screen is pictured below.

NaviNet
Plan Central | Services | Office Central | NaviNet Central | Action Items | Customer Support
Go To Admin Messages | New Action Items | Log Off
Your Health Plan | Eligibility and Benefits Inquiry > Member Search > Eligibility and Benefits Details

Alert Information

Clinical alerts have been identified for DOE, JANE. Please see the Member Alerts Section

Member Information
Member ID: 1234567
Member Name: DOE, JANE
Product: Your Health Plan
Eligibility Status: Active Coverage
Benefit Begin Date: 04/01/2009
Benefit End Date: 12/31/2199
Member Address: 121 FIRST STREET PHILA, PA 19140
Date Of Birth: 5/11/1945
Gender: Female

Clicking the create button will return the Clinical Alert Worksheet

Patient Related Alert
Action Items (1)
Care gap for DOE, JANE
View | Dismiss

Provider Information
Current PCP: JOHN C. HOLLIDAY
Phone Number: 555-233-8876

Detailed Benefits for Date of Service:
Health Benefit Plan Coverage
Status: Active Coverage
Coverage Level: Individual
Hospital - Emergency Medical

Exit

Figure 1: Care Gap Alerts Display on the Provider Portal

Clicking on the alert produces a worksheet that identifies the missing or overdue service and the rule used to identify the member as needing the service. A sample Care Gap Worksheet is pictured below.

KEYSTONE MERCY HEALTH PLAN

Date: 03/31/2009

CAREGAP Worksheet

Important Clinical Information -

Print this document and place it at the front of the Member's Medical Record for review by a healthcare professional.

Member:
Name: [redacted]
ID #: [redacted]
Age/DOB: 69 [redacted]
SSN (Last 4): [redacted]
Phone: [redacted]

PCP Assigned:
Name: BALDINO VINCENT E.
Address: 5737 CHESTER AVE
Phila, PA 19143
Phone: (215) 726-1411

Provider, Enter Updated Information HERE

Overdue or Missing Service(s)

Condition	Service Due	1. Last Service	2. Status	3. Rule or Frequency	4. Date Done	5. Result/ Action Taken
Preventive Health Screens	Adults Access to Care	06/15/2007	Overdue	At least once per year		
Preventive Health Screens	Colorectal Cancer Screen		Missing	Once every 1-5 yrs test dependent		

Figure 2: Care Gap Worksheet

Information is also available at the Practice level, allowing the provider to use population management techniques within their practice. This panel-level information is available as a printable report or a CSV (Comma Separated Value) file for compatibility with other electronic systems. Providers can choose the age range, conditions and format of the information they wish to view.

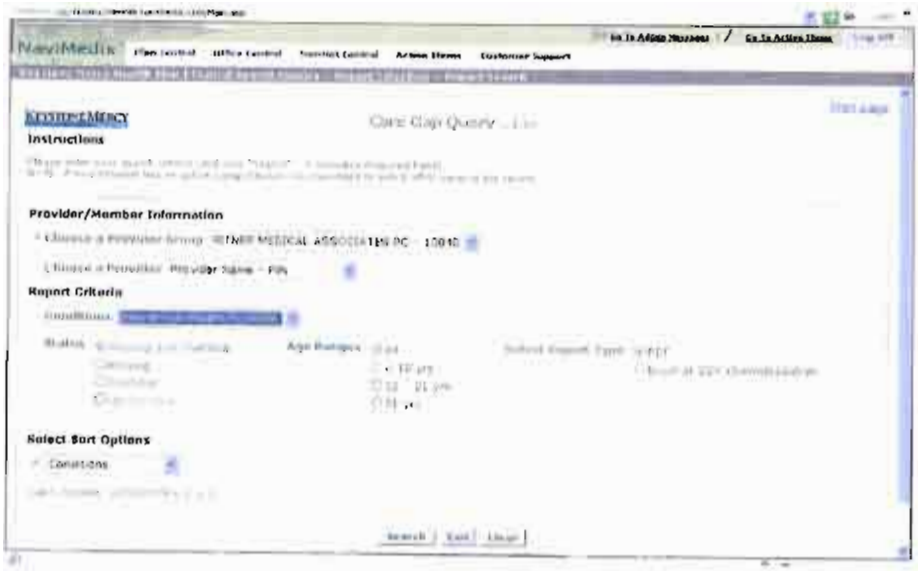

Figure 3: Providers Choose Parameters for Panel Reports

A sample report generated through the portal appears below.

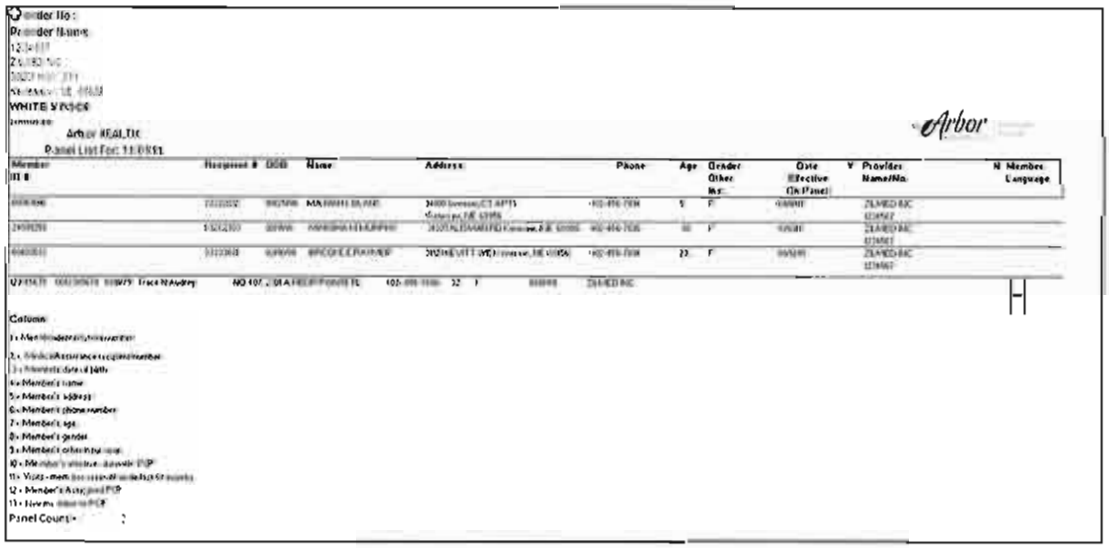

Figure 4: Sample Panel Reports

Specialty Provider Access and Coordination

AmeriHealth Nebraska's policies and processes will support PCMH efforts to access and coordinate specialty provider care in several ways. We understand that access to appropriate specialists can be an issue in some of the outlying areas of Nebraska. We are working to identify appropriate specialists, where available, and will contract with telemedicine services to provide access for enrollees in the more rural areas. We have had discussions with Dale Gibbs, Director of Outreach and Telehealth Services at Good Samaritan Hospital (Kearney, NE) and Russ Gronewold, Vice President of Finance and CFO of Bryan/LGH Health System about utilizing their telehealth services.

Facilitation of Data Exchange

As described above, our Provider Portal provides PCMH offices with access to a comprehensive data set and data tools, allowing the PCMH to optimize their management of assigned enrollees. In addition to the care gap alerts and report features described above, providers can also access a Member Clinical Summary (MCS) through the Provider Portal. The MCS contains information on medications the enrollee has obtained from the pharmacy, chronic conditions, gaps in care, emergency room visits, inpatient admissions and office visits.

This tool gives providers information on care that occurred outside of their office. It is a valuable communication tool for PCPs, specialists and other providers. In addition to alerting a provider to medications the enrollee is taking that were prescribed elsewhere, the MCS also identifies other providers involved in the enrollee's care. The MCS is especially valuable in the emergency room setting, where it alerts emergency room staff to medications, services and conditions the enrollee may forget to mention. A sample MCS appears below.

AmeriHealth MERCY

Member Clinical Summary

Date of Report: 1/26/2010
Member: Mary Jones / 9876543

Member Information
Name: Mary Jones
Address1: 234 Main St
Address2:
City/St/Zip: Chester, PA 19013
Phone: (610) 123-4567
Gender: Female
DOB: 1/3/1980
Member ID: 9876543

PCP Information
Provider Name: Real Care
Address1:
Address2:
City/St/Zip: Chester, PA 19013
Phone:

Medications (within past 6 months)

Fill Date	Name & Strength	Days Supply	Prescriber Name	Pharmacy Name
01/20/10	Acetaminophen – COD #3 Tablet	12	David Yucha	Rite Aid Pharmacy #02548
12/10/09	Naproxen EC 500 MG Tablet	30	Vance J Moss	Neighbor Care Crozer #47037
12/10/09	Prednisolone AC 1% Eye Drop	30	Kevin Stockton	Pathmark Pharmacy #556
10/28/09	Senna Lax Tablet	30	Sharon Wainright	Neighbor Care Crozer #47037
10/28/09	Oxycodone-APAP 5-325 MG Tablet	5	Evan Bash	Pathmark Pharmacy #556
07/31/09	Endocet 5-325MG Tablet	7	David Yucha	Rite Aid Pharmacy #02548

State and federal health privacy laws preclude the inclusion of information related to any behavioral health, HIV-related and/or drug and alcohol addiction medications and treatments in this clinical summary.

Chronic Conditions

Diabetes; Asthma; Coronary Artery Disease

Gaps in Care

Condition	Service	Status	Last Service	Next Service	Rule
Preventive Health Screens	Cervical Cancer Screen	Overdue	11/7/2006		At least once every three years

ER Visits (within past 6 months)

Date	Facility	Reason
09/15/09	Crozer-Chester Med Center	78605 – Shortness of Breath

State and federal health privacy laws preclude the inclusion of information related to any behavioral health, HIV-related and/or drug and alcohol addiction medications and treatments in this clinical summary.

Inpatient Admissions (within past 12 months)

From Date	To Date	Facility	Reason

There are no data records available for this section.

Office Visits (within past 12 months)

Date	Provider	Specialty	Reason
12/22/09	David Yucha	Orthopedic	71947 – Pain in Joint, Ankle and Foot
12/08/09	Kevin Stockton	Orthopedic	71537 – Loc Osteoarthoros Not Spec Prim/sec Ank&Foot
12/14/09	Sharon Wainright	Orthopedic	71517 – Primary Localized Osteoarthrosis Ankle and Foot
10/07/09	Evan Bash	Orthopedic	71947 – Pain in Joint, Ankle and Foot
09/24/09	Bruce Johnson		
05/27/09	David Yucha	Ophthalmology	36410 – Unspecified Chronic Iridocyclitis

State and federal health privacy laws preclude the inclusion of information related to any behavioral health, HIV-related and/or drug and alcohol addiction medications and treatments in this clinical summary.

Figure 5: Sample Member Clinical Summary

Additional Plan Components

Additional broad goals of our plan include:

- Validate Certification status during the site review required for PCP credentialing. At this time we can 1) confirm certification or 2) perform an assessment of interest and readiness and refer the PCP to our consultants/educators for more information and guidance on becoming a Patient Centered Medical Home.
- Assist Practices with their Baseline Assessments and calculations
- Analyze the network and create focused targets to meet goals
- Create access to NCQA certification standards and information online
- Assure robust training for the provider network management representatives in PCMH standards and requirements so they can assist with certification requirements

Technical Approach

a. Understanding of the Scope of Work

b. Proposed Implementation Approach

b.1 Regulation and Guidance

b.2 Managed Care Org. Licensure

b.3 Reinsurance

b.4 Advance Directives

b.5 Information Requirements

b.6 Provider Discrimination

b.7 Third Party Resources (TPR)

b.8 Enrollment | Disenrollment

b.9 Enrollee Rights

b.10 Provider-Enrollee Communication

b.11 Marketing Activities

b.12 Emergency Svcs: Cov'g and Paymt

b.13 Post Stab. Svcs: Cov'g and Paymt

b.14 Covered Services

b.15 Care Mgmt Requirements

b.16 Medical Record Content

b.17 Prov. Network and Access Stds.

b.18 Structure and Operations

b.19 Measurement & Impr. Stds.

b.20 Grievance Systems

b.21 Certification

b.22 Program Integrity

b.23 Coordination w/ Enrollment Broker

b.24 Provider Network

b.25 PCP Network

b.26 Patient-Centered Medical Homes

b.27 Coord. w/ Beh. Health Vendor

b.28 Radiology Management

b.29 Accreditation

b.30 Physician Incentive Plan

b.31 PPCs, incl. Health Care Acquired Cond.

c. Technical Considerations

d. Detailed Project Work Plan

e. Deliverables:

Deliverable 1

Deliverable 2

Deliverable 3

CONTENTS

COORDINATION WITH BEHAVIORAL HEALTH VENDOR 1

Question 98 1

COORDINATION WITH BEHAVIORAL HEALTH VENDOR

QUESTION 98

Describe how your MCO will coordinate with the contracted behavioral health vendor to meet the RFP requirements.

Dr. David Satcher, then Surgeon General, emphasized the importance of providing integrated behavioral and physical health services by saying "*A balanced community health system balances health promotion, disease prevention, early detection, and universal access. This system concept would require a partnership between primary care and mental health and between public health and medicine.*" AmeriHealth has established programs to assure the integration and coordination of care between behavioral and physical health providers in the health care delivery process.

Behavioral Health Vendor Coordination

We will have processes in place to seamlessly interface with behavioral health providers and vendors for services not covered by AmeriHealth. We are well versed in coordinating services with a behavioral health care vendor based on our experiences in Pennsylvania and South Carolina, where most behavioral health services are provided by separately contracted entities. Our experience in these markets has allowed us to develop a firm understanding of the requirements and procedures for ensuring that enrollees have access to these services.

We will comply with all requirements found in 482-NAC 4-004.05 for coordinating with the Mental Health/Substance Abuse (MH/SA) plan. We will work closely with Magellan Behavioral Health (Magellan) to coordinate services for the following:

- Emergency room services for MH/SA services
- Admissions for 24 hour observation
- Chemical detoxification services
- Substance abuse treatment services
- Inpatient MH/SA admission history and physical exams
- Ambulance services for MH/SA treatment

Experience Working with Behavioral Health Vendors

Through many of its other Medicaid contracts, AmeriHealth has worked with numerous behavioral health vendors, including United Behavioral Health, ValueOptions, Inc., Magellan, Cigna, and MHN. Each of these relationships has been based upon open lines of communication and the ability to place the needs of enrollees as the focal point of treatment services. Unique projects have been developed to support the needs of enrollees with co-occurring diagnoses and we have established service delivery processes and connections that have increased an enrollee's ability to successfully participate in and benefit from treatment.

Serious Mental Illness Innovation

As one example, the AmeriHealth affiliate Keystone Mercy Health Plan recently implemented the *Serious Mental Illness Innovation Project* in Pennsylvania in collaboration with Magellan. This *Rethinking Care* project is sponsored jointly by the Center for Health Care Strategies (CHCS) and the Pennsylvania Department of Public Welfare (DPW) and focuses on improving quality of services and reducing expenditures for Medicaid beneficiaries with complex medical and behavioral needs.

This two-year grant-funded effort is designed to test innovative care delivery models for consumers with serious mental illness (SMI) and physical co-morbidities that could be replicated statewide.

The program was commenced in the first quarter of 2009 and has been implemented successfully. Our collaboration with Magellan has been focused on ensuring enrollees' access to fully integrated services. Working with Magellan, we established a Navigator model, utilizing existing staff from the counties' Behavioral Health staff, as the primary enrollee contact, as well as the contact on the enrollee's behalf for the Physical Health and Behavioral Health MCO's, Primary Care Provider, Behavioral Health Provider, and, as indicated, Specialty Care Provider. We also created and implemented specific enrollee consent, designed to facilitate communication between designated stakeholders in the enrollees care. Multidisciplinary case conferences, both intra-plan and between all project partners (including enrollee Navigator) were established for complex cases.

Evaluation of year one results by IPRO determined that the project successfully met requirements for three of the four process performance measures. Mathematica Policy Research (MPR) found that although there were differences in population baseline characteristics, all trends in outcome measures were consistent. The program improved access to multidisciplinary care through rounds/case conferences and PH-BH navigator/care manager teams. During the first year, there was no demonstrated program impact on aggregate rates of emergency room visits or hospitalizations. Evaluation of year two results is occurring at this time.

Perinatal Depression Screening

In another partnership with Magellan Behavioral Health, AmeriHealth's central Pennsylvania plan, AmeriHealth Mercy Health Plan, worked with Magellan to address and assess depression in pregnant women enrolled in the pre-natal program. Enrollees participating in the Pre-natal program were screened for perinatal depression utilizing the Edinburg Tool. Enrollees who scored a 10 or above were offered the service of a three-way call over to Magellan to help schedule an appointment. Two Behavioral Health case managers were designated to answer these calls. The screening is repeated during the post-partum period to identify new at-risk enrollees and gauge improvement in previously identified participants.

Suboxone Initiative

In collaboration with community providers and the behavioral health MCOs, practice guidelines were developed for the appropriate use of Suboxone or Subutex in the treatment of opiate dependence. These efforts have led to an initiative by the Capital Area Behavioral Health Collaborative in Pennsylvania to use behavioral health MCO reinvestment dollars for the Recovery, Advocacy, Service, and Empowerment (RASE) Project to improve access to counseling services for patients with opiate dependence. In addition, AmeriHealth is in the process of initiating new programs for

enrollees with behavioral health diagnoses who continue to struggle with access to physical health care.

We will collaborate with Magellan to assure that all identified enrollees will be provided with the following services:

- The services of a multi-disciplinary team
- The services of a care manager responsible for the overall integration and management of the enrollee's needs
- Access to a medical home for all enrollees
- Initial and ongoing enrollee engagement and communication
- Ongoing information exchange between providers as well as between MCOs

Community Engagement

We have already initiated discussions with several behavioral health organizations to identify programs of common interest and benefit to Medicaid enrollees. In our discussions with Jonah Deppe, Executive Director of NAMI-Nebraska, we discussed the need to ensure that persons receiving behavioral health care also receive regular physical health care. We know from our experience in other states that enrollees dealing with mental illness often have difficulty establishing a relationship with a medical home. We also discussed the issue of access to behavioral health care in rural areas of Nebraska and the fact that many individuals with behavioral health needs end up being managed by medical doctors due to the limited availability of behavioral health care in an area. The third issue we discussed centered on concerns around the growing issue of obesity in individuals taking antipsychotic medication and the need for nutritional counseling.

We will work with Ms. Deppe and NAMI to educate their peer-program leaders on accessing our toll-free Rapid Response Team for assistance coordinating medical care, transportation to appointments and nutritional services. We will also include NAMI locations in our outreach invitations to have their participants attend community events and screenings in their area.

To assist PCPs who manage enrollees with behavioral health conditions, we will work with Magellan to provide physician education programs on primary care management of behavioral health conditions, medication guidelines and referral sites for enrollees who need additional behavioral health intervention.

Coordinating an Enrollee's Care

AmeriHealth Nebraska has an Integrated Care Management (ICM) model that integrates physical health, behavioral health and social/environmental aspects of the enrollee's care into one plan of care. We structure our care management team to include individuals with backgrounds and expertise in behavioral health, physical health and social work. (The model is described in more detail in the response to Question 43.) Our ICM model uses evidence-based practice, well-defined processes and procedures, and builds upon the concept of "connections" to ensure that enrollees are connected to the appropriate providers, that providers themselves are connected with other providers involved in the enrollee's care, and any other resources that may be applicable. Our care management staff enrollees

are responsible for assuring that all appropriate connections are in place to support the enrollee throughout the treatment process.

To address the complex issues surrounding care of enrollees with behavioral health issues, our model draws on the following elements:

- Expertise of a multidisciplinary team with clinical experience in caring for the special needs of this population
- Strong relationships with local providers and organizations that care for these enrollees
- Integrated software support to facilitate an active ICM program

Care management interventions will vary based on the unique needs of the enrollee, but the goal is to address all conditions and issues, and to coordinate with the enrollee/family/guardian and a multidisciplinary team of providers to set priorities, goals and tasks. This multidisciplinary team, combined with community partnerships and strong primary and ancillary provider relationships strengthens the comprehensive approach to care.

All care managers will be fully capable of addressing the needs of enrollees with behavioral health needs and will receive initial and ongoing training on this topic. This experience and training will allow them to accurately assess and address the needs of enrollees with co-occurring behavioral and physical health issues. It will also enable them to effectively coordinate and connect with the behavioral health plan and other entities in meeting the needs of these enrollees.

When an enrollee contacts AmeriHealth Nebraska, the care manager will review the enrollee's behavioral health status and needs as part of the initial assessment. Our Care Managers screen enrollees for multiple behavioral health conditions, including depression, anxiety, trauma exposure, suicide risk, substance abuse and autism (for children). We set up referral pathways for enrollees who screen positive to connect them with clinical and behavioral health resources for further assessment and intervention.

As shown in the flow chart on the following page, if the care manager identifies an emergency or urgent behavioral health issue, the care manager will contact Magellan by telephone to make a referral for behavioral health assessment and services and connect the enrollee to appropriate services. The care manager will remain on the phone to provide any needed information and to warm transfer the enrollee to a clinician. The enrollee's case is flagged for follow up and any coordination of care needs.

Enrollees who present with routine behavioral health needs are also referred to Magellan for assessment and services. For these enrollees, the care managers can either conduct a warm transfer or can provide the enrollee with contact information for Magellan. Referrals from Magellan are also reviewed by AmeriHealth Nebraska care managers. It is our expectation that Magellan will also warm transfer any enrollees with physical health needs to allow the care manager to obtain needed clinical information from Magellan's care manager and complete the case hand-off. This will also serve as an opportunity for our care managers to connect, obtain contact information for the enrollee's care manager at Magellan, and begin the care coordination process.

Care coordination is especially important for enrollees with co-occurring disorders. These enrollees are often unable to fully participate in or comply with treatment plans due to their physical and/or behavioral health issues.

Our care managers will serve as the care managers for enrollees whose needs are primarily medical in nature. In such cases, our care managers will take responsibility for coordinating the enrollee's care with Magellan's care managers.

In either case, AmeriHealth Nebraska care managers will be expected to maintain contact with their counterpart at Magellan to ensure that all of the enrollee's needs are addressed in a timely and appropriate manner. This type of ongoing connection will enhance the enrollee's ability to meet treatment goals. Our care managers will be responsible for:

- Understanding the enrollee's behavioral health needs and services
- Facilitating initial and ongoing communication between the enrollee's physical and behavioral health providers
- Educating the enrollee on their co-occurring needs
- Identifying, obtaining, and connecting all resources and services to support the enrollee's co-occurring needs
- Ensuring that the behavioral health issues are woven into the enrollee's physical health treatment plan
- Ensuring that the behavioral health care manager and provider are included on the enrollee's team
- Completing all discharge planning and follow up services

Identification of Members with Emergent or Urgent Behavioral Health Needs

[Includes Notification for Follow-up within 48 Hours]

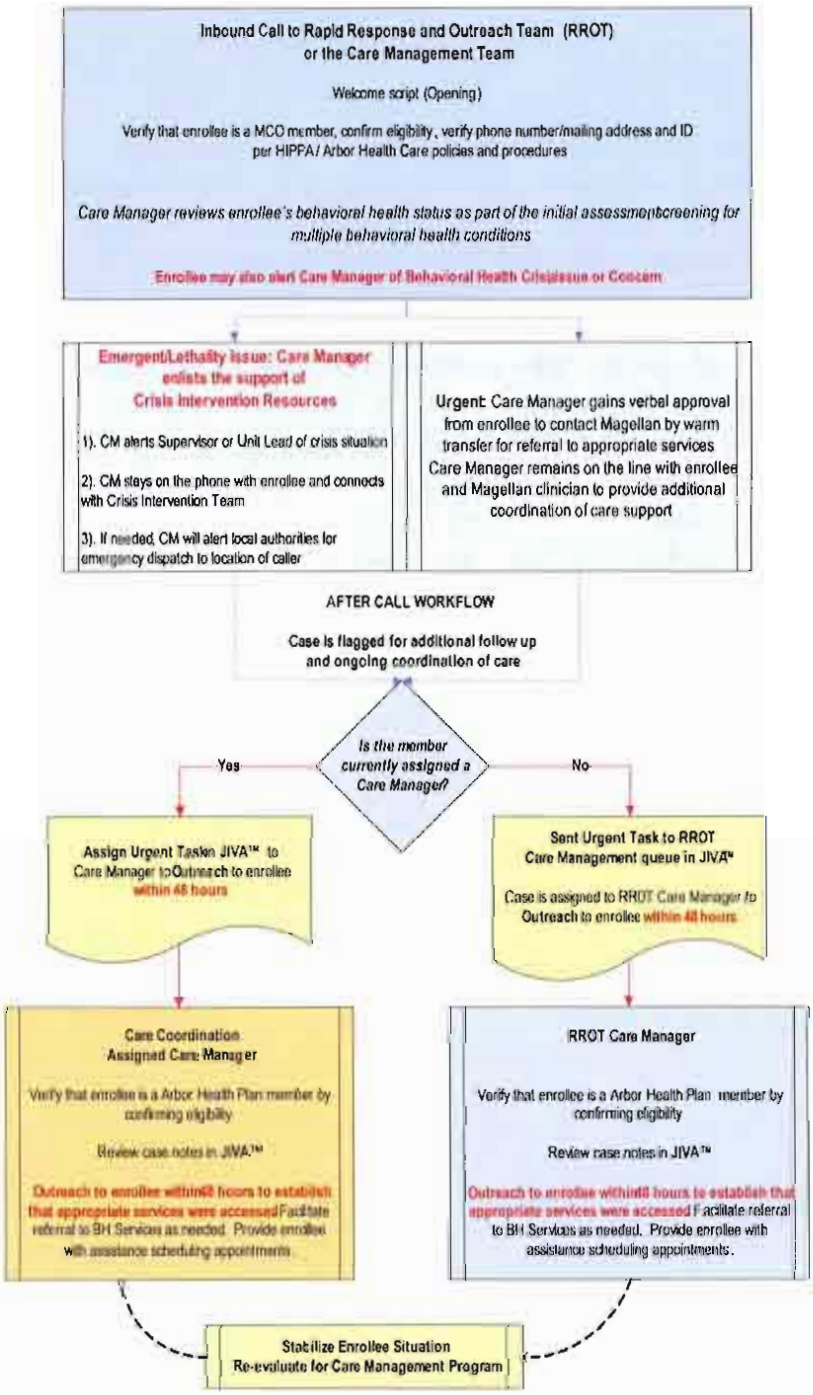

Figure 1: Process for Triaging Member Behavioral Health Needs

Care Management Oversight

Our care managers will be responsible for assessing and fully managing the needs of enrollees with behavioral health and medical diagnosis. Care managers will have access to our clinical and medical necessity guidelines, as well as access to behavioral health assessment tools and best practice and clinical guidelines such as the American Society of Addiction Medicine (ASAM) criteria and the DSM-IV. Care management supervisory staff will also provide supervision, case consultation, and case review for staff to ensure that care coordination services follow evidence based criteria and practices.

We would also welcome the opportunity of establishing joint case rounds with Magellan. These rounds will not only allow us to review complex cases, but can be used as training opportunities for both organizations' clinical staff enrollees and a venue for staff to meet each other and develop stronger working relationships. They will also allow us to resolve any process issues, update our counterparts on any new programs or services, and enhance the overall coordination of care process for enrollees with co-occurring disorders. We will approach Magellan regarding these types of meetings during the implementation period and look forward to implementing them soon after program start date.

Care Manager Training

Though care managers are expected to demonstrate expertise and knowledge in understanding and responding to the needs of enrollees with behavioral health and medical issues, initial and ongoing training will be conducted to ensure their understanding and use of evidence-based practices and compliance with established processes and performance expectations. Our training for care managers will include updates on prevalent mental health/substance abuse issues, nationwide and Nebraska-based trends, treatment modalities, and review of current or new evidence-based practices. We will also work with Magellan to conduct joint trainings for our staff on relevant issues.

Arbor Health Plan

Technical Approach

a. Understanding of the Scope of Work

b. Proposed Implementation Approach

b.1 Regulation and Guidance

b.2 Managed Care Org. Licensure

b.3 Reinsurance

b.4 Advance Directives

b.5 Information Requirements

b.6 Provider Discrimination

b.7 Third Party Resources (TPR)

b.8 Enrollment | Disenrollment

b.9 Enrollee Rights

b.10 Provider-Enrollee Communication

b.11 Marketing Activities

b.12 Emergency Svcs: Cov'g and Paymt

b.13 Post Stab. Svcs: Cov'g and Paymt

b.14 Covered Services

b.15 Care Mgmt Requirements

b.16 Medical Record Content

b.17 Prov. Network and Access Stds.

b.18 Structure and Operations

b.19 Measurement & Impr. Stds.

b.20 Grievance Systems

b.21 Certification

b.22 Program Integrity

b.23 Coordination w/ Enrollment Broker

b.24 Provider Network

b.25 PCP Network

b.26 Patient-Centered Medical Homes

b.27 Coord. w/ Beh. Health Vendor

b.28 Radiology Management

b.29 Accreditation

b.30 Physician Incentive Plan

b.31 PPCs, incl. Health Care Acquired Cond.

c. Technical Considerations

d. Detailed Project Work Plan

e. Deliverables:

Deliverable 1

Deliverable 2

Deliverable 3

CONTENTS

RADIOLOGY MANAGEMENT 1

Question 99 1

RADIOLOGY MANAGEMENT

QUESTION 99

Provide information related to your MCO's approach to radiology management and authorization of high cost radiology procedures.

AmeriHealth has been providing high-value utilization management programs for Medicaid beneficiaries and the State programs which we serve for almost 30 years. In that time, we have seen the introduction of new high-cost imaging technology and exponential growth in expenditures related to imaging examinations. Numerous studies have identified the benefits of guideline application to review the appropriateness of imaging studies.[1 2 3]

Additionally, there are risks to member health with increased imaging utilization, as each radiologic procedure exposes the individual to radiation. Radiation exposure risk is gaining greater attention through the Federal Food and Drug Administration (FDA) Initiative to Reduce Unnecessary Radiation Exposure from Medical Imaging. The FDA initiative seeks to minimize the risks associated with exposure to ionizing radiation in certain types of medical imaging procedures, while supporting the benefits those examinations can provide.[4]

For these reasons, AmeriHealth Nebraska requires providers to obtain authorization and medical necessity review prior to performing select non-emergency radiology procedures: Computerized Tomography (CT) scans, Magnetic Resonance Imaging (MRI), Magnetic Resonance Angiography (MRA), Magnetic Resonance Spectroscopy (MRS), Positron Emission Tomography (PET) scan, Single Photon Emission Computed Tomography (SPECT) and nuclear cardiology procedures. Radiology procedures performed in the emergency room or inpatient setting do not require prior authorization, but may be reviewed retrospectively.

AmeriHealth's Southeastern Pennsylvania plan implemented prior authorization for high-cost radiology procedures several years ago. As indicated by the below chart, the plan experienced a 21

---

[1] Phend, C. Unnecessary Imaging Drops with Ordering System Rule Change. MedPage Today. May 25, 2010. http://www.medpagetoday.com/Radiology/DiagnosticRadiology/20283

[2] Merril, M. Study: Clinical decision support reduces unnecessary imaging. Healthcare IT News. January 4, 2011. http://www.healthcareitnews.com/news/study-clinical-decision-support-reduces-unnecessary-imaging

[3] Ridley, E. Study hints at unnecessary imaging for acute pelvic pain. Stony Brook University Medical Center. July 15, 2011. http://www.auntminnie.com/index.asp?sec=ser&sub=def&pag=dis&ItemID=95816

[4] Questions and Answers: Initiative to Reduce Unnecessary Radiation Exposure from Medical Imaging. http://www.fda.gov/Radiation-EmittingProducts/RadiationSafety/RadiationDoseReduction/ucm199996.htm

percent reduction in utilization (procedures per member per year) over the first few years, and is currently running at a utilization rate that is 28 percent below their starting point.

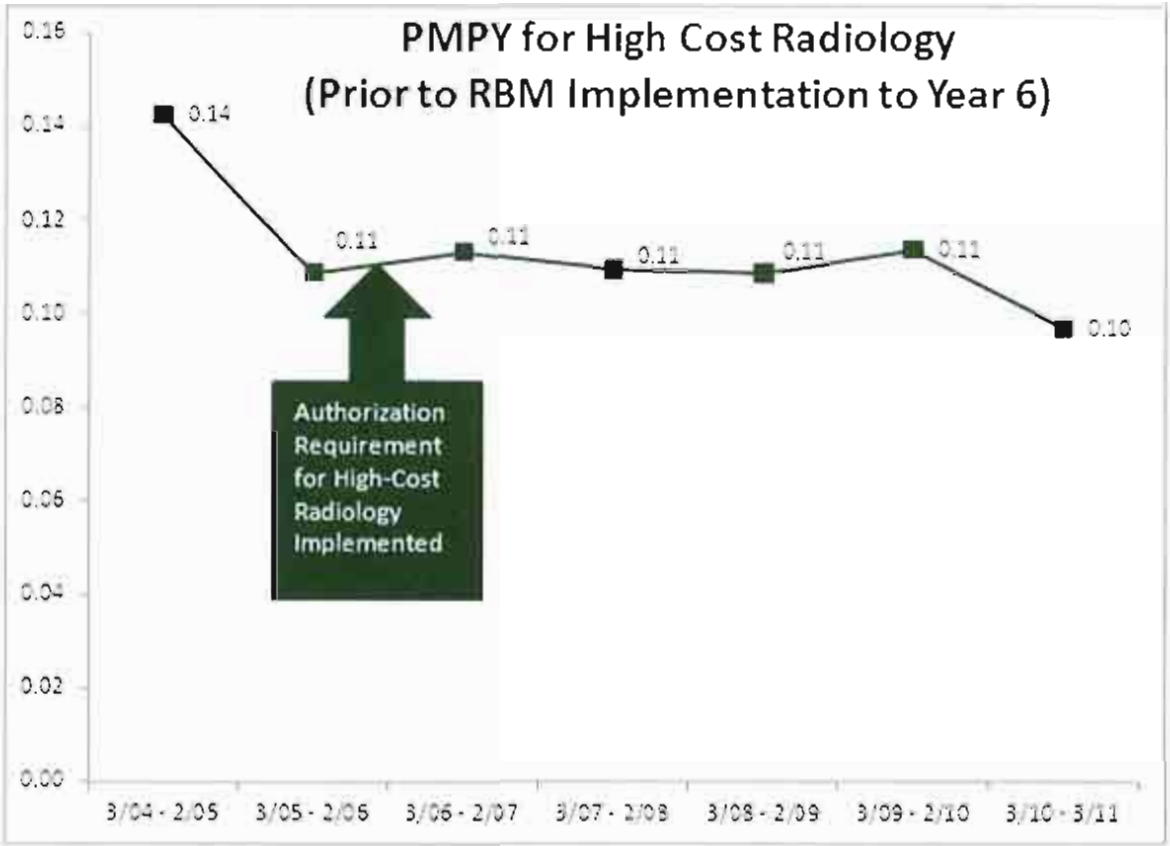

Figure 1: Radiology Utilization Reductions

Requests for Authorization

Requests to authorize coverage for the above radiology procedures are processed in accordance with the Utilization Management procedures, described more fully in Questions 78 and 84. Requests can be submitted via fax, phone or through the secure Provider Portal. Decisions to approve coverage for the requested service may be made by utilization management associates when they meet the InterQual guidelines used by AmeriHealth for medical necessity review. Requests that do not meet InterQual criteria are referred to the Medical Director or physician designee for review. Any decision to deny, alter or approve coverage for a requested service or procedure that is different than requested is made by the Medical Director or physician designee.

Technical Approach

a. Understanding of the Scope of Work

b. Proposed Implementation Approach

b.1 Regulation and Guidance

b.2 Managed Care Org. Licensure

b.3 Reinsurance

b.4 Advance Directives

b.5 Information Requirements

b.6 Provider Discrimination

b.7 Third Party Resources (TPR)

b.8 Enrollment | Disenrollment

b.9 Enrollee Rights

b.10 Provider-Enrollee Communication

b.11 Marketing Activities

b.12 Emergency Svcs: Cov'g and Paymt

b.13 Post Stab. Svcs: Cov'g and Paymt

b.14 Covered Services

b.15 Care Mgmt Requirements

b.16 Medical Record Content

b.17 Prov. Network and Access Stds.

b.18 Structure and Operations

b.19 Measurement & Impr. Stds.

b.20 Grievance Systems

b.21 Certification

b.22 Program Integrity

b.23 Coordination w/ Enrollment Broker

b.24 Provider Network

b.25 PCP Network

b.26 Patient-Centered Medical Homes

b.27 Coord. w/ Beh. Health Vendor

b.28 Radiology Management

b.29 Accreditation

b.30 Physician Incentive Plan

b.31 PPCs, incl. Health Care Acquired Cond.

c. Technical Considerations

d. Detailed Project Work Plan

e. Deliverables:

Deliverable 1

Deliverable 2

Deliverable 3

CONTENTS

ACCREDITATION **1**

Question 100 1

Question 101 2

ACCREDITATION

QUESTION 100

Describe your MCO's national accreditation and time frame of this accreditation.

Health Plan Accreditation (NCQA)

All of the health plans operated by AmeriHealth are accredited by the National Committee for Quality Assurance (NCQA). The chart below lists our current NCQA accreditation status. Please see Attachment 17 for copies of all accreditation certificates.

Table 1: Current NCQA Accreditation Status

Health Plan	Original Effective Date	Last Survey Date	Current Accreditation Status (based on most recent rescore)
AmeriHealth Mercy Health Plan	1/29/2002	8/6/2010	Excellent
Keystone Mercy Health Plan	2/14/1997	8/6/2010	Excellent
Select Health of South Carolina	1/3/2011	1/3/2011	Excellent
MDwise Hoosier Alliance	11/9/2009	11/9/2009	Accredited*
	Accredited through MDwise, Inc.		

**MDwise applied for NCQA accreditation as a New Health Plan. NCQA's accreditation status for New Health Plan is limited to Accredited or Denied.*

Each of our plans is also ranked by NCQA in the top 50, nationwide, with the two Pennsylvania plans in the top 25. NCQA evaluated over 213 Medicaid plans and ranked 99 plans based on clinical performance, member satisfaction and NCQA accreditation.

Table 2: NCQA Rankings

Health Plan	20011-2012 NCQA Ranking
AmeriHealth Mercy Health Plan	22
Keystone Mercy Health Plan	25
Select Health of South Carolina	46
MDwise Hoosier Alliance	45 (Ranked through MDwise, Inc.)

As a newly-formed organization, AmeriHealth Nebraska is not yet NCQA accredited. However, in the event of an award of a contract for the Nebraska Medicaid program, AmeriHealth Nebraska, will submit an application for NCQA accreditation at the earliest possible date allowed by NCQA. We will become accredited and maintain our accreditation throughout the life of the contract. Details on the timeline for accreditation can be found in the response to Question 101.

Multicultural Health Care Distinction (NCQA)

NCQA recently began offering distinction to organizations that engage in efforts to improve culturally and linguistically appropriate services and reduce health care disparities. AmeriHealth and its affiliated plans are three (3) of only six (6) early adopters nationwide to earn NCQA's Multicultural Health Care Distinction. Additional information on our multicultural health care programs and successes can be found in our response to Question 55.

A screenshot of the Award Announcement has also been enclosed as part of Attachment 17.

Table 2: NCQA Multicultural Health Care Distinction

Plan	Effective Date
Keystone Mercy Health Plan	5/2011
AmeriHealth Mercy Health Plan	5/2011
Select Health of South Carolina	5/2011

Certification for Validation in Savings Measurement (DMPC)

AmeriHealth is also one of a handful of Medicaid organizations that received Certification for Validation in Savings Measurement for using plausibility indicators as part of savings measurement for common chronic diseases from the Disease Management Purchasing Consortium (DMPC). Committed to promoting transparency in outcome measurements, the DMPC is experienced in evaluating health care programs and contracts using the translation of well-established principles of biostatics into understandable and transparent terms. DPMC evaluates a program's ability to reduce inpatient admissions for chronic illnesses, including asthma, chronic obstructive pulmonary disease (COPD), heart failure, coronary artery disease (CAD) and diabetes.

The auditor letter from DMPC reports, "... the health plans comprising the AmeriHealth Mercy Family of Companies have achieved a reduction in adverse event rates for common chronic disease which is in the top decile [10 percent] for health plans in the DMPC database."

AmeriHealth received the initial certification from DPMC in 2008. Our certification was revalidated in 2010.

QUESTION 101

Describe your MCO's plan accreditation or details about obtaining plan accreditation during the contract period.

As a newly-formed organization, AmeriHealth Nebraska, Inc. is not yet NCQA accredited. However, upon contract award for the Physical Health Medicaid Managed Care Organization contract, AmeriHealth Nebraska will submit an application for NCQA accreditation at the earliest possible date allowed by NCQA and once achieved, maintain accreditation throughout the life of the contract.

We will utilize the programs of our existing plans that have excellent accreditation to establish a work plan for accreditation. Drawing on our expertise and success in the accreditation process, we do not anticipate any obstacles to achieving accreditation.

Arbor Health Plan

Technical Approach

a. Understanding of the Scope of Work

b. Proposed Implementation Approach

b.1 Regulation and Guidance

b.2 Managed Care Org. Licensure

b.3 Reinsurance

b.4 Advance Directives

b.5 Information Requirements

b.6 Provider Discrimination

b.7 Third Party Resources (TPR)

b.8 Enrollment | Disenrollment

b.9 Enrollee Rights

b.10 Provider-Enrollee Communication

b.11 Marketing Activities

b.12 Emergency Svcs: Cov'g and Paymt

b.13 Post Stab. Svcs: Cov'g and Paymt

b.14 Covered Services

b.15 Care Mgmt Requirements

b.16 Medical Record Content

b.17 Prov. Network and Access Stds.

b.18 Structure and Operations

b.19 Measurement & Impr. Stds.

b.20 Grievance Systems

b.21 Certification

b.22 Program Integrity

b.23 Coordination w/ Enrollment Broker

b.24 Provider Network

b.25 PCP Network

b.26 Patient-Centered Medical Homes

b.27 Coord. w/ Beh. Health Vendor

b.28 Radiology Management

b.29 Accreditation

b.30 Physician Incentive Plan

b.31 PPCs, incl. Health Care Acquired Cond.

c. Technical Considerations

d. Detailed Project Work Plan

e. Deliverables:

Deliverable 1

Deliverable 2

Deliverable 3

CONTENTS

PHYSICIAN INCENTIVE PLAN.....1

Question 102 1

PHYSICIAN INCENTIVE PLAN

QUESTION 102

Describe your MCO's proposed Physician incentive Plan, if applicable. Include how you MCO's PIP meets the requirements of the RFP.

AmeriHealth agrees that it will implement an alternative payment methodology for services provided by practitioners (physician and other licensed independent practitioners credentialed by Nebraska Medicaid) who are acting in the capacity of an employee or contractor of the University of Nebraska Medical Center (UNMC) or its affiliated medical practices.

AmeriHealth understand that under Medicaid Fee-for-Service, the payment amount to the UNMC Practitioner is the difference between payments otherwise made to these practitioners and the average rate paid for the services by commercial insurers.

AmeriHealth further understands that these payments are made in addition to payments otherwise provided under the State Plan to practitioners that qualify for such payments.

AmeriHealth has had conversations with Officers at the UNMC Physician Group about our full compliance with this RFP requirement. A Letter of Intent we have signed with UNMC Physicians, enclosed as Attachment 18, shows our intentions of fully complying with this requirement. In our conversations with the UNMC Physician Group, both parties agreed that the LOI language is sufficient in covering the RFP requirement, IV.C.20 on Page 81.

Please see our response to Question 52 for information on our Primary Care Physician Access incentive.

Technical Approach

a. Understanding of the Scope of Work

b. Proposed Implementation Approach

b.1 Regulation and Guidance
b.2 Managed Care Org. Licensure
b.3 Reinsurance
b.4 Advance Directives
b.5 Information Requirements
b.6 Provider Discrimination
b.7 Third Party Resources (TPR)
b.8 Enrollment | Disenrollment
b.9 Enrollee Rights
b.10 Provider-Enrollee Communication
b.11 Marketing Activities
b.12 Emergency Svcs: Cov'g and Paymt
b.13 Post Stab. Svcs: Cov'g and Paymt
b.14 Covered Services
b.15 Care Mgmt Requirements
b.16 Medical Record Content
b.17 Prov. Network and Access Stds.
b.18 Structure and Operations
b.19 Measurement & impr. Stds.
b.20 Grievance Systems
b.21 Certification
b.22 Program Integrity
b.23 Coordination w/ Enrollment Broker
b.24 Provider Network
b.25 PCP Network
b.26 Patient-Centered Medical Homes
b.27 Coord. w/ Beh. Health Vendor
b.28 Radiology Management
b.29 Accreditation
b.30 Physician Incentive Plan
b.31 PPCs, incl. Health Care Acquired Cond.

c. Technical Considerations

d. Detailed Project Work Plan

e. Deliverables:

Deliverable 1
Deliverable 2
Deliverable 3

CONTENTS

PROVIDER PREVENTABLE CONDITIONS, INCLUDING HEALTH CARE ACQUIRED CONDITIONS 1

Question 103 1

PROVIDER PREVENTABLE CONDITIONS, INCLUDING HEALTH CARE ACQUIRED CONDITIONS

QUESTION 103

Provide your MCO's policies and procedures for precluding payment to providers for PPCs and reporting to the State via the encounter data.

AmeriHealth Nebraska has a well-defined process for identifying and processing claims related to Provider-Preventable Conditions (PPCs) — including Health Care-Acquired Conditions (HCAC) — which were not present on admission (POA). Claim system edits, as well as information collected during inpatient medical necessity review, are used to identify cases for review by a clinician. In cases where a PPC is identified, the facility and provider are notified by letter and the claim is adjusted to reflect the level of payment appropriate if the adverse event had been avoided.

In accordance with Section 2702 of the Affordable Care Act (ACA), AmeriHealth Nebraska has the ability to reduce or deny, as applicable, payment of PPCs prospectively upon initial claim adjudication. AmeriHealth Nebraska will require providers to self-report PPCs through our existing claims system, regardless of their intention to bill. AmeriHealth Nebraska will track and report the PPC data to the State via the encounter file. Providers will be educated on PPCs and HCACs both through face to face meetings with our Network Management Representatives and written means. Any reductions in payment to providers will be limited to the added cost resulting from the PPC.

Collecting POA Indicators from Claim Data

AmeriHealth Nebraska requires Facilities to follow CMS Medicare procedures for the submission of Present on Admission (POA) indicators on claim forms. Edits in our Facets™ claim system look for a POA indicator on each diagnosis submitted on the claim. Claims that do not have a POA indicator attached to each diagnosis code, or have an invalid value in the POA field, are rejected with a remittance message indicating they need to bill with the appropriate POA indicator.

AmeriHealth Nebraska uses CMS POA indicators, outlined in the below table.

Table 1: POA Indicators

POA Indicator	Description
Y	Yes – Present at the time of inpatient admission
N	No – Not present at the time of inpatient admission
U	Unknown – documentation is insufficient to determine if condition was present at time of inpatient admission
W	Clinically Undetermined – Provider is unable to clinically determine whether condition was preset at time of inpatient admission or not
I	Exempt from POA reporting

Verifying the Presence of a PPC

The POA value on the claim is used in conjunction with the CMS list of Hospital Acquired Conditions (HACs) to identify inpatient services that require additional review to determine if the HAC was preventable. Claims that are submitted with a POA value that indicates a condition was not present on admission are reviewed by clinical staff members who use available medical record information to determine if the event or condition was a Provider-Preventable Condition (PPC). As needed, medical records are requested from the facility to complete the review.

An overview of the process used to identify and verify the presence of a PPC appears below:

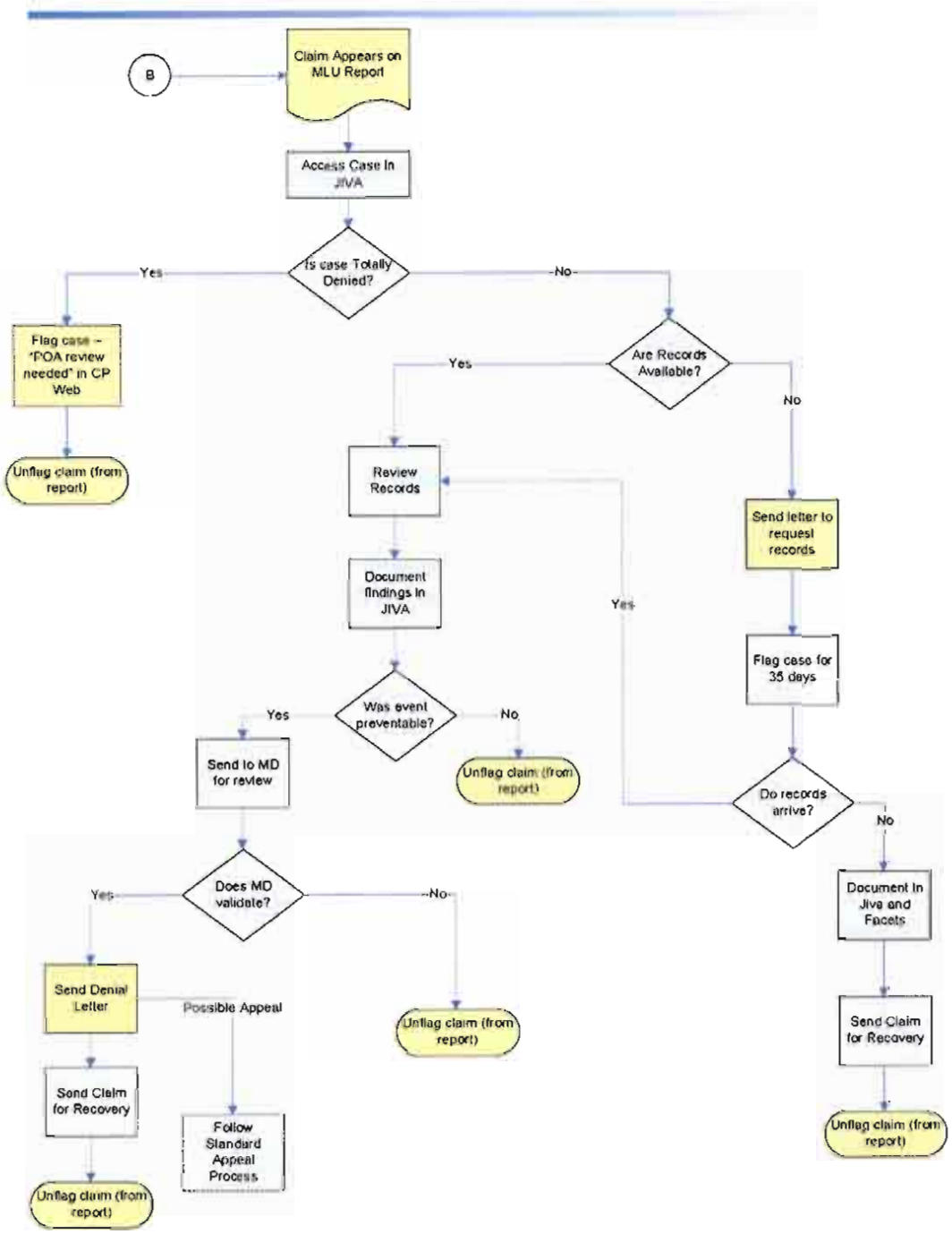

Figure 1: PPC Identification and Verification Process

A. If a claim comes in with a PPC indicator and has no attachments, it will auto-deny the claim with the remark code stating "resubmit medical records"
B. If a claim comes in with a PPC indicator with attachments, it will pend for Medical Review by Medical Management
   i) If nurse reviews the claim and finds it IS NOT a PPC,
      (1) the claim is notated and pends to the Claims Department for processing.
      (2) the claim examiner processes the claim from the queue
   ii) If the nurse reviews the claim and finds it IS a PPC,
      (1) the claim is sent to the Medical Director for final determination
      (2) If it is confirmed to be a PPC, the claim is denied, and Medical management sends the denial letter with appeal language.
      (3) The claim is notated and pends to the Claims Department for processing
      (4) The examiner processes the claim from the queue
      (5) If it IS NOT a PPC per the Medical Director, return to step B.i.1.

Provider and Staff Education

Provider Network Management (PNM) is required to educate the provider on the POA/PPCs requirements. The provider network management representative will communicate the POA/PPC requirements to the provider during the orientation session, and by letter, informing participating providers on:

- The list of the Medicare HACs for the current fiscal year;
- Any changes in federal policy regarding payments of any amounts expended for providing medical assistance for HCACs, and any other PPCs for which Medicaid payments will be reduced and/or prohibited;
- The details of any new Federal policy in the "Regulatory Provisions" section of the Provider Manual; and
- The requirement to report POA/PPC indicators on all facility claim submissions, regardless of their intention to bill.

In addition to the training provided during the initial provider orientations the Contact Center Representatives are trained to educate providers on POA/PPCs requirements as well. The POA/PPCs requirements can also be accessed via the AmeriHealth Nebraska Web Site and in the Provider manual.

Encounter Submission

AmeriHealth Nebraska will submit POA/PPCs Indicators and the corresponding diagnosis codes to the DHHS in the encounter file. All claim header data (e.g., provider data, member data) and claim line data (e.g., procedure data) are submitted to DHHS on the encounter, including a detailed analysis of providers who submitted claims with PPCs not POA; number and amount of claims paid; number and amount of claims adjusted; and total amount of recoveries made. In our response to Question 81 there is a complete description of our encounter submission process.

If the claim is adjusted, we will pass adjusted claims data on the encounter file by voiding the original claim segment (e.g., 00) and replacing it with the adjusted claim segment (e.g., 01). We can also pass denied claims and denied claim lines as encounters, so if a claim/line was denied for one of these PPCs codes, we will send the denial data to the DHHS on the encounter as well.

Technical Approach

a. Understanding of the Scope of Work

b. Proposed Implementation Approach

b.1 Regulation and Guidance

b.2 Managed Care Org. Licensure

b.3 Reinsurance

b.4 Advance Directives

b.5 Information Requirements

b.6 Provider Discrimination

b.7 Third Party Resources (TPR)

b.8 Enrollment | Disenrollment

b.9 Enrollee Rights

b.10 Provider-Enrollee Communication

b.11 Marketing Activities

b.12 Emergency Svcs: Cov'g and Paymt

b.13 Post Stab. Svcs: Cov'g and Paymt

b.14 Covered Services

b.15 Care Mgmt Requirements

b.16 Medical Record Content

b.17 Prov. Network and Access Stds.

b.18 Structure and Operations

b.19 Measurement & Impr. Stds.

b.20 Grievance Systems

b.21 Certification

b.22 Program Integrity

b.23 Coordination w/ Enrollment Broker

b.24 Provider Network

b.25 PCP Network

b.26 Patient-Centered Medical Homes

b.27 Coord. w/ Beh. Health Vendor

b.28 Radiology Management

b.29 Accreditation

b.30 Physician Incentive Plan

b.31 PPCs, incl. Health Care Acquired Cond.

c. Technical Considerations

d. Detailed Project Work Plan

e. Deliverables:

Deliverable 1

Deliverable 2

Deliverable 3

CONTENTS

TECHNICAL APPROACH.....1

c. Technical Considerations 1

TECHNICAL APPROACH

C. TECHNICAL CONSIDERATIONS

This section should identify any technical considerations that the bidder feels are pertinent to meeting the requirements of the RFP. The bidder should also include a detailed summary of bidder's ability and plan to meet the technical requirements of the RFP and how the bidder will make adjustments to accommodate any technical considerations identified.

AmeriHealth's Health Information System platform consists of flexible, scalable, and resilient application components designed to successfully manage the complexities of the Medicaid business. Through our successful implementation and support of Medicaid Managed Care programs in multiple states — Pennsylvania, South Carolina, Indiana, Kentucky, and New Jersey — we have a proven platform which provides data, application, and reporting services that can easily be configured to specific state requirements, including specific needs particular to Nebraska.

AmeriHealth commits to meeting all requirements of the RFP, and while reference should be made to the entire proposal for a complete discussion of all considerations which support our program offering, we have provided below a summary of what AmeriHealth believes are the most pertinent technical considerations with respect to meeting the State's requirements.

The core functional areas supported by AmeriHealth's healthcare management systems include:

- **Medical Management**: Intensive Case Management, Utilization Management, Quality Management, Business services for preventative/ESPDT outreach, health risk assessment, case management, service coordination, services for special needs, disease Management, services for managing chronic diseases, etc.
- **Provider Network Management**: Provider Applications, Networx Pricer, Networx Modeler, TREO, Contract Manager. Includes business services to ensure access by distance, cultural competency, specialty, etc.; managing network structure and operations through credentialing, performance management, provider directory management; managing program integrity through fraud and abuse detection, etc.
- **Healthcare Benefits Administration**: Facets-based Applications, Facets Batch Server, Business services for claim and payment processing, eligibility and enrollment.

The services that enable and supplement the core functional areas include:

- **External Portal Services**: Member-facing services for enrollment/PCP selection, preventative outreach and care management; provider-facing services for prior authorization, claims submission, claims status, and clinical summary management.
- **External Web Services**
- **Exchange Services**: Services to exchange data with providers, State and/or its agents;
- **Shared Enterprise Services**: Services for call center management, imaging, faxing; Services for reporting, statistical analysis, data mining, and report distribution, Contact Center.

Additionally, there are two categories of changes that have been initiated to meet the requirements of the Nebraska program: Updates to Configuration, and Modifications to System

Medical Management

AmeriHealth maintains a flexible suite of fully integrated Medical Management and e-Health solutions that help manage the delivery of valuable clinical services and information. Our integrated care management platform includes the following:

- Jiva™ (ZeOmega)
  - CareEnhance® Review Manager (CERMe) (McKesson)
  - Client Letter® (Top Down™)
- Catalyst (MedAssurant™
- e-Health Suite (AmeriHealth)

Each of these applications is described in greater detail in Question #81 of this RFP.

Provider Network Management: Including Ongoing Communication and Support

AmeriHealth has acquired and integrated industry-leading applications for contract management, credentialing, geographic mapping, and directory publishing into a unified suite to support our provider network management services. Foundational to Provider Network Management is Portico's integrated provider management system through which we are transforming how we manage the provider information with the objective to minimize errors, lower costs, and improve provider performance and health outcomes.

Foundational to our Provider Network Management process is provider contracting through Portico's integrated provider management system through which we are transforming how we manage the provider information with the objective to minimize errors, lower costs, and improve provider performance and health outcomes.

Portico is being leveraged to streamline and optimize our contract management processes. Portico consists of three components:

- Contract Manager
- Courier
- Negotiator

Key points of the Provider Contracting system component:

- Centralized repository for all provider contracts
- Automated end-to-end contracting process from creation to post signature
- Electronic search and retrieval capability for provider contract information
- Audit and tracking facilities for all changes to contracts and related information
- Automated library of standard clauses and contracting templates
- Standard and ad-hoc end user reporting.

Additional core applications of the Provider Network Management system include those for:

- Provider Credentialing [Visual CACTUS (CACTUS), Custom Delegate Importer, CACTUS ABMS Direct Connect Select, Automated Sanction Monitoring, License Expiration Monitoring Module (LEMM)]
- Provider Data Management (Provider Data Management System)
- Network Adequacy (GeoAccess GeoCoder)
- Provider Directory (DirectoryExpert)
- Contract Pricing and Modeling (NetworX Pricer, NetworX Modeler)
- Hospital Profiling and Performance Reporting (TREO Solutions)

Each of these applications is described in greater detail in Question #81 of this RFP.

Healthcare Benefits Administration and E-Health Solutions

NaviNet Provider Portal

The largest Provider Web Portal with over 700,000 providers nationally, NaviNet's multi-payer (including Aetna, United Healthcare, and numerous Blue plans) design allows the provider to log in once to access information from multiple payers. AmeriHealth offers access to all the standard transactions through NaviNet, including eligibility and benefits, claim status and referral submission and inquiry, as well as links to provider manuals, forms and other important administrative information. Special features offered though NaviNet include a report query tool that allows providers to access reports that can vary by client and an encounters correction tool that can be accessed by providers to improve encounter submissions.

The Provider Web Portal also delivers valuable features, including eligibility and benefits, claim status and referral submission and inquiry, as well as links to provider manuals, forms and other important administrative information.. Additionally, providers benefit from a best practice feature set including:

- Clinical information delivery including member clinical summaries and alerts for overdue health screens
- Provider report center that offers administrative and clinical reports in print and downloadable formats
- Eligibility/Benefit Inquiry
- Care Gap Alerts
- Claim Status Inquiry
- Claim Correction
- Referral Creation and/or Inquiry
- Authorization Creation, Update or Inquiry
- Clinical Reports and Clinical Alert Reports
- Member Clinical Summary/EPSDT Summary
- Continuity of Care Document

Facets (TriZetto)

TriZetto's Facets application is an industry-leading software solution for health plan administration. It features a powerful software engine that automates business processes, enhances efficiency, and provides the flexibility to administer diverse plan designs, integrate with third party solutions, and adapt to the rapidly changing business and regulatory environments. AmeriHealth uses Facets as our enterprise-wide core eligibility and claims administration solution.

Facets offers a high degree of automation and data capture, achieving fast, accurate claims processing and high auto-adjudication rates. Medical, vision and hospital claims submitted via paper, online or electronic can be processed in an automated fashion, with full support for highly productive electronic adjudication. Facets' electronic commerce capabilities are designed to accept and transmit eligibility and claim information in HIPAA-compliant transaction set standard formats.

AmeriHealth uses the following Facets services and functions for health care benefits administration:

- Enrollee Applications
- Eligibility Management
- Provider Maintenance
- TPL/Recovery:
- Contact Center
- Claim Processing (Loading Claims, Eligibility Verification, Auto Adjudication)
- Capitation Batch
- Check Batch
- ID Cards

AmeriHealth has been able to achieve high accuracy levels and auto-adjudication rates through end-to-end integration of enrollee eligibility, including third party liability (TPL), provider network and prior authorization information with the claims process. AmeriHealth's auto adjudication rate is over 84% for our health plans where we manage the contracting, care management, and claim processes.

Additional health care administration applications include:

- Enhanced Member Data Capture – Race, Ethnicity and Language (REL) Module
- Clinical Coding / Diagnostic Related Groups (DRG) Grouper
- Clinical Coding / iHealth Technologies (iHT)

Each of these applications is described in greater detail in Question #81 of this RFP.

Supplemental Services

We will provide an easy-to-use, highly functional and robust Web environment to support the needs of its members, providers, vendors/trading partners, and internal associates. This environment is supported by a web services team which includes web designers, a graphic designer, and application programmers.

External Portal Services, Web Services, Exchange Services, and Shared Enterprise Services are also described in greater detail in Question #81 of this RFP.

Health Information Systems

AmeriHealth understands the critical need for a responsive and flexible Health IS system to support a state-level Medicaid managed care program, and we describe our respective capacities in support of the Plan in the response to question #81 within the Proposed Implementation Approach.

AmeriHealth has developed a program which uses multiple and coordinated systems to manage information from disparate sources, addressing such activities including, but not limited to, utilization management, grievances and appeals, claims payment, and enrollment processes and procedures. We maintain data warehouse systems that integrate data and facilitate ongoing analysis and reporting to support the quality and timely delivery of all reporting material to the State.

All member details and provider characteristic requirements from the State will be integrated into the Plan's health information system, described in greater detail throughout this proposal.

AmeriHealth requires that data and information transmitted by providers be submitted in standard and programmatically compliant formats. It monitors the timeliness of submitted data and annually validates accuracy by conducting sample medical record review at the time of HEDIS data collection.

All data collected by or on behalf of Plan will be made available to the State and CMS upon request, or as part of the applicable reporting regimen.

According to the State's requirements, an MCO must be able to perform the following functions electronically:

- Receive enrollment verification via a HIPAA compliant 834 format;
- Receive electronic premium payments remittance advice via a HIPAA compliant 820 format;
- Provide enrollment verification in a HIPAA compliant 270/271 format;
- Accept prior authorization requests in a HIPAA compliant 278 format;
- Allow claims inquiry and response in a HIPAA compliant 276/277 format;
- Accept HIPAA compliant electronic claims transactions in the 837 format;
- Generate HIPAA compliant electronic remittance in the 835 format;
- Submit encounter data via a HIPAA 837 format; and
- Make claims payments via electronic funds transfer.

None of these requirements represents a material change from AmeriHealth's standard practice, and all of these stated requirements will be performed quickly and accurately.

Ensuring Accuracy and Completeness of Data Received From Providers

Ensuring accuracy and completeness of data received from providers is critical to effective and timely service delivery. In serving the needs of Medicaid recipients, AmeriHealth collects and maintains reference data about providers and routinely receives encounter and claims data sent by the providers. AmeriHealth's strategy for ensuring high levels of accuracy and completeness of provider data will

include our data quality assurance processes, operational controls, enabling technologies, and our data governance strategy.

Encounter and Claims Data

Through collaboration with each State we have achieved consistent initial encounter acceptance rates of 95 to 99 percent on an annual basis. Critical to this achievement have been our well-defined encounter processes and related reconciliation and operational quality reviews. These processes are listed below (but described in greater detail in Question #81 of this RFP):

- Provider Claims Reconciled Upon Receipt
- Adjudication Claims Reconciled to Remittance Advices
- Claims Reconciled to Encounters
- Quality & Independent Audits

Receive, Process and Update Provider Data

Similar to eligibility/enrollment data, provider data are critical to accurate, cost-effective and timely service delivery. AmeriHealth coordinates all provider contracting, credentialing, and enrollment processes to ensure that provider information is accurate and complete and facilitate ongoing data updates and quality audit reviews. Provider data are key components in fulfilling HIPAA 837 transaction requirements, assigning primary care physicians, establishing provider directories, improving quality of care and network management.

Recognizing the importance of the provider data and given our commitment to continuously improve our capabilities, AmeriHealth invested in Portico Systems, Visual CACTUS and TriZetto Facets NetworX products to expand our functionality and improve efficiencies related to management of provider data.

Portico Systems and Visual CACTUS facilitate provider contracting and credentialing, respectively, while the Facets NetworX module accommodates more complex contract pricing to improve data and payment accuracy.

Provider directory data are sent to the State or its agents to be used for primary care physician (PCP) assignments and for use by Enrollment Assistance Coordinators. The Credentialing Department gathers and verifies provider demographic data, including the provider's current state license, Federal and State identification numbers, and any additional information requested by the state. We verify the data received from the provider and gathered through our primary verification systems to ensure compliance with applicable state law and regulations, ensure that providers are eligible to practice in the State and have appropriate policies of malpractice insurance as may be required.

AmeriHealth's written policies and procedures govern the processes for verification of provider credentials and insurance and the periodic review of provider performance. We also offer our providers the option of using the Council for Affordable Quality Healthcare (CAQH) application for credentialing. CAQH provides administrative ease to the providers, allowing them to update and maintain one source of information that can be accessed by multiple entities. Its Universal Credentialing DataSource simplifies and streamlines the data collection process for credentialing and re-credentialing. Providers submit just one standard application to a single confidential database

either online or by fax. Providers can easily update their information at any time in a manner more convenient than contacting every payer. Providers are asked to verify the accuracy of the completed information on file with CAQH quarterly, thus providing an additional mechanism to assure provider data integrity. Through CAQH, we have access to credentialing information at any time and can use this as a source to validate, update, and maintain our provider database.

At the conclusion of the verification process, the Credentialing Department creates a provider profile containing a full set of provider information, including name, address(es), phone, fax, E-mail, ID numbers (state and NPI), license numbers, board certifications, languages spoken, office hours, group names and tax identification numbers, linkages of individual providers to groups, and site review information such as handicap accessibility.

AmeriHealth allows providers to review the information submitted in support of their credentialing application and notifies a provider of any information obtained during the credentialing process that varies substantially from the information submitted by the provider. Providers are allowed to correct erroneous information prior to the final credentialing determination. Information on AmeriHealth's confidentiality policies are given to providers to ensure they understand that all information obtained in the credentialing process is confidential except as otherwise provided by law.

Provider Maintenance Oversight

All providers receive an AmeriHealth provider identification number after the credentialing process has been completed. AmeriHealth enters the participating status and attaches the provider data to the agreement associated with the appropriate participating contract. The data contained on the application are compared against the system to ensure accuracy after entry into the Facets database.

Periodic Integrity Review and Updating of Provider Data

AmeriHealth uses a number of procedures to periodically review, verify, and perform quality audits on the integrity of provider data. Automated comparisons identify discrepancies in the provider data and these discrepancies are distributed for investigation and correction, as necessary. Some of the key areas reviewed monthly include:

- Invalid/duplicate office hours
- Practitioner/group–address/phone number disconnects
- Missing county on service site
- Missing or invalid phone number
- CRNPs listed as having Board certification
- Missing or invalid gender code
- Directory print conflict within group
- Invalid panel restrictions

Other means to verify and maintain the integrity of the provider data include:

- Provider Network Management representatives conduct office visits at least once a year (and in some cases quarterly) during which they verify demographic data.
- Receipt of claims and/or demographic change requests that require changes and updates to provider data.

- Other requests from providers for verification of their information, updating any incorrect information and submission of any changes to AmeriHealth.
- Review by appropriate employees of changes documented and attested to on the form with subsequent updates made in the Facets database as necessary.

Should changes be required, the Provider Change Form and process is used to document the request and actions taken to modify provider information in the Facets system. Additionally, Provider Data Maintenance Quality audits of five data modification transactions are performed daily for each provider maintenance employee.

Data Exchange Architecture

AmeriHealth maintains a suite of fully integrated applications for care management, healthcare benefits management, and provider management. The data exchanges between the State and AmeriHealth will be designed to ensure the security of the data, as well as it's the integrity, validity, consistency and timeliness. To ensure that the data maintained within the core applications and databases can be securely and reliably made available to our customer and provider organizations, AmeriHealth has invested in a robust and flexible data exchange architecture, depicted in the Figure below.

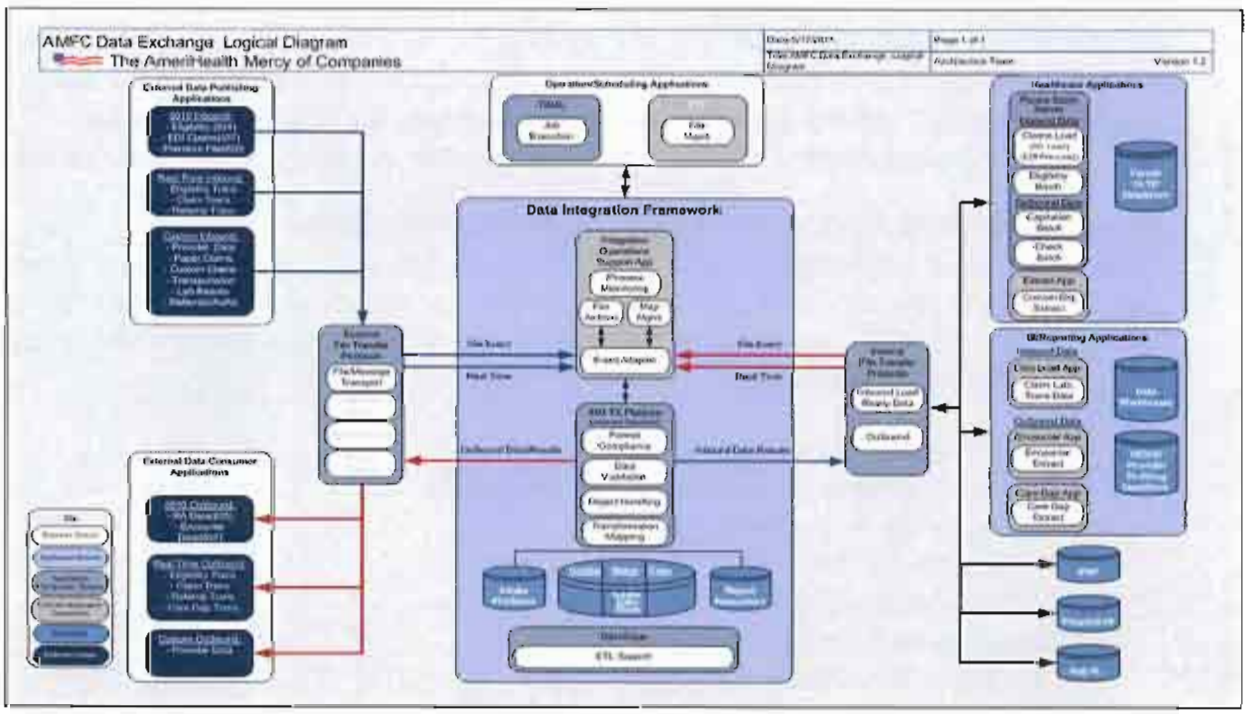

Figure 1: AmeriHealth Data Exchange Architecture

The security of all file transfers will be guaranteed via a secure inbound and outbound movement of data utilizing point-to-point connectivity or secure virtual private networks across the Internet. The lock step method executed with each data movement ensures that all received and outbound exchanges are archived and logged for future reference or processing, if needed.

In order to ensure predictable and reliable management of the data exchange process, we will use CISCO's Tidal Enterprise Scheduler to manage the sending and receiving of files between AmeriHealth and the State. The schedules configured with the CISCO Tidal Enterprise Scheduler allow alerts to be generated and routed in the event a file is not received or sent as expected, if the file transfer is not successful, if any processing step fails, and under other exceptional conditions. AmeriHealth monitors the data exchange process (24x7x365).

We will achieve superior data exchange service levels through our commitment to proven procedures and operational controls. We will practice strict adherence to scheduled processing times, routine error handling/reporting and associated processes to address discrepancies through reconciliation of data between parties and audits. The audits include operational quality assurance audits, internal audits, and/or third party audits, including State and Federal regulatory audits.

Receiving Enrollment and Eligibility Data from State

Enrollment updates will be received from the State systems into our Healthcare Benefits Administration system using the HIPAA 834 transaction. When the HIPAA 834 file is received, the HIPAA 997 Acknowledgement will be returned to the State. Furthermore, in order to effectively manage the accuracy of our membership data, files will be processed in the order in which they are received and records will be processed in chronological order for each member. Eligibility transactions will be compared with our existing member records and updated or added as necessary.

Membership data that do not meet our standard edits default to an error report. Designated Enrollment Department employees will review and reconcile the errors with the State and/or its agents. Designated Enrollment Department employees will update the Facets system to match the State System data and reconcile all error reports within 24 hours of receipt. Some common discrepancies include address changes, name spelling errors, or different email addresses. Aided by the data reconciliation process between AmeriHealth's and State's systems, the data exchange process will result in accurate updates of member enrollment, disenrollment, and re-enrollment.

As we receive updated member information through member phone calls or correspondence, updated contact information such as address or telephone numbers will be entered into our healthcare benefits administration system as well as the care management system to ensure member contact information is kept current. These changes will be sent to the State and/or its agents for use in updating the member information in enrollment databases and eligibility systems.

AmeriHealth maintains a single unique member ID number that is used to identify a distinct Medicaid member across multiple populations and systems. We also employ a robust duplicate records process to ensure member data accuracy, ultimately leading to improved claim payment accuracy. We have procedures and interfaces in place to communicate identified duplicates to the State and resolve duplicate records within all of our integrated systems.

For quality assurance of enrollment data, five percent of the work performed manually by the Enrollment Unit is audited for quality. The records are randomly selected from the work of all employees who complete enrollment functions. Detailed quality reports that document overall

accuracy and error trends are provided to the manager on a monthly basis. This information is used for training and performance monitoring purposes.

Sending Encounter Data to State

Encounter data files will be prepared from the data warehouse monthly for submission to the State. Encounter files will be checked for completeness and accuracy prior to submission to the State. This includes verification on claim counts, and key claim/encounter data, as well as HIPAA compliance validation. All encounter files and claim/encounter records are logged to an audit file. Once verified, encounter data will be sent to the State systems using the HIPAA 837 transaction.

Following encounter processing by the State, the HIPAA 997 and HIPAA 835 files received from the State will be reconciled to the encounter audit file to determine disposition. Should AmeriHealth not receive a 997/835 for a submitted encounter record, its disposition will be resolved in collaboration with State.

Two-Way Exchange of Provider Reference Data

AmeriHealth will coordinate all provider contracting, credentialing, and enrollment processes to ensure that provider information is accurate and complete and facilitate ongoing data updates and quality audit reviews. The provider directory data is sent to the DHHS or its agents to be used for primary care physician (PCP) assignments and for the Enrollment Assistance Coordinators. Additionally, provider data are important in fulfilling HIPAA 837 transaction requirements and in managing the quality of care and the network.

Two-way Exchange of Membership Snapshot Files for Reconciliation

Membership snapshot files will be exchanged between State's and AmeriHealth's systems on a periodic basis, with a frequency determined in consultation with the State,. The snapshots will be used to reconcile the enrollment and eligibility status of members and to aid in managing consistency between the two systems by removing duplicate records.

Sending the Required Reports to State

Based on the current reporting requirements, AmeriHealth will provide the following reports to the State at specified intervals:

Monthly

- Claims Processing Reports
- Out-of-Service Area Report
- Provider Termination Report
- Third Party Liability Report

Quarterly

- Enrollment/disenrollment statistics including reason for disenrollment other than the loss of Medicaid.
- Provider network adequacy. Provider network reports must include identifying PCPs with closed panels.

- Provider accessibility analysis for PCPs, High Volume Specialists, Hospitals, FQHCs, RHCs, Urgent Care Centers, and ancillary providers.
- Results of fraud and abuse monitoring.
- Geo-mapping reports showing provider network for PCPs, Specialist, Urgent Care centers, Hospitals, Federally Qualified Health Centers, and ancillary providers
- Grievance and appeals process compliance.
- Timely access standards monitoring.
- Results of Utilization Management monitoring.
- Results of Service verification monitoring.
- Out of network referrals monitoring.
- Care management results.
- Quality Oversight Committee Report.

Annual

- Annual Quality Management Work Plan for Upcoming Year
- Performance Measures data.
- Results of Quality Management Work Plan
- Performance Improvement Project data and results.
- Member Satisfaction Survey Results.
- Provider Survey Results.
- Results of any corrective action/sanctions of providers.
- Financial Cost Reporting.
- Direct Medical Education (DME)/Indirect Medical Education (IME) Verification

Additional reporting requirements will be determined in consultation with the State.

Receiving Capitation Payment Advice from State

Capitation payment advice will be received from the State systems using the HIPAA 835 transaction.

With the comprehensive healthcare systems and processes at AmeriHealth, as described above, we are positioned to meet the needs of the State of Nebraska expeditiously and efficiently.

Updates to Configuration for the State of Nebraska

Updates to configuration include changes in settings and parameters, as well as the enabling of pre-existing functions for each of the key business components — Provider, Eligibility/Enrollment, Encounters, Claims, Medical and Care Management — for which we have a specific set of reference data, business rules, and parameters. Through collaborative working sessions, we join together key inputs of the process, such as a DHHS' Systems Companion Guides and review with the subject matter experts in each discipline. The output of these collaborative working sessions is the requirements and specifications document for configuring each of the components. Participants in such sessions will include DHHS and its agents, as required, to ensure a complete and accurate understanding.

Examples of key inputs for developing business rules for configuration include:

- Systems Companion Guide
- System/Healthcare Codes (ICD, CPT, etc.)
- Fee Schedule
- Benefit Matrix
- Claim Pricing Rules
- Provider Agreements
- Third Party Liability Requirements
- Prior Authorization List
- Referral List

Once the business rules are defined, designated experienced staff will use the business rules to configure each component to meet the requirements. Test cases and plans are developed and executed to ensure systems readiness, both internally and externally.

Modifications to System

Modifications are functional enhancements to components of the system, development of new processes, and/or new reports required to meet Nebraska's requirements. Our subject matter experts will document functional specifications to describe enhancements needed. Designated experienced staff will follow change control procedures to make modifications per functional specifications. Test cases and plans are developed and executed to ensure enhancements deliver intended results.

Description of Modifications or Updates

In Table 1 below, we identify modifications or updates that will be necessary to meet the requirements of this program and describe our plan for completion.

Table 1: Necessary Modifications or Updates

Health Information System Requirements	Type of Change	Plan for Completion
RFP Section: **5. ENROLLMENT, DISENROLLMENT, AND RE-ENROLLMENT** **ENROLLMENT** **I. ENROLLMENT PROCESS** Enrollees are given 15 days to enroll in a physical health MCO plan and select a PCP. If the State awards two (2) contracts, enrollees in the counties not currently served by physical health managed care and listed in Attachment D that do not voluntarily enroll will be auto-assigned an MCO plan. Auto-assignment will take into consideration the following factors: proximity, familial relationships, and provider-patient relationships. Auto-assignment will attempt to balance enrollment but is not guaranteed. The MCO plan will be responsible for assignment of	*Configuration*	*The PCP auto-assignment process will be fully configured to support the State's requirements.* *PCP selection will be configured to support the State's Lock-In requirements as well.*

Health Information System Requirements	Type of Change	Plan for Completion
the PCP within one month of the effective date of enrollment in that MCO plan. If the State awards one (1) contract, enrollees in the counties not currently served by physical health managed care and listed in Attachment D that do not voluntarily enroll will be auto-assigned the MCO plan. The MCO plan will be responsible for assignment of the PCP within one month of the effective date of enrollment in that MCO plan.		
RFP Section: **iii. PCP ASSIGNMENT** In assigning the enrollee to a Primary Care Provider (PCP), the following provisions apply: **a)** Enrollees must be provided with an opportunity to select the PCP. At initial enrollment, if the potential enrollee voluntarily enrolls, the assignment of the PCP will be included on the Enrollment file from the State to the MCO. If the potential enrollee does not voluntarily enroll (i.e. is auto-assigned a health plan), the MCO is responsible for assigning a PCP within one month of the effective date of enrollment. **d)** The MCO is responsible for developing a PCP automatic assignment methodology in collaboration with DHHS to assign an enrollee to a PCP when the enrollee: **1)** Does not make a PCP selection after auto-assignment of a MCO; or **2)** Selects a PCP within the MCO network that has reached their maximum physician/patient ratio; or **3)** Selects a PCP within the MCO network that has restrictions/limitations (e.g. pediatric practice only). **e)** Assignment shall be made to a PCP with whom, based on past patient/provider relationship, the enrollee has a historical provider relationship. If there is no historical PCP relationship, the enrollee shall be auto-assigned to a provider who is the assigned PCP for an immediate family member enrolled in the MCO plan. If other immediate family members do not have an assigned PCP, auto-assignment shall be made to a provider with who a family member has a historical provider relationship. **f)** If there is no family or immediate family historical relationship, enrollees shall be auto-assigned a PCP using an algorithm developed by the MCO based on age and	*Configuration* *Modification* *Modification*	*The PCP auto-assignment process will be fully configured to support the State's direction.* *PCP selection will be enhanced to support the State's Lock-In requirements.* *Our systems will be enhanced to support a historical claim inquiry to identify PCP's that the member has had a previous relationship and/or a family member who has either active or in-active relationship with the plan.*

Health Information System Requirements	Type of Change	Plan for Completion
sex of the potential enrollee and geographic proximity. **g)** The MCO shall report all PCP assignments to the State via the PCP file.		
RFP Section: **7. QUALITY ASSESSMENT AND PERFORMANCE IMPROVEMENT** **e. PROVIDER NETWORKS AND ACCESS STANDARDS** **xiii. INDIAN HEALTH PROTECTIONS** Per Section 5006(d) of the American Recovery and Reinvestment Act of 2009 (Recovery Act), Public Law 111-5, Medicaid Managed Care Organizations (MCOs) must: **a)** Permit any Indian who is enrolled in a non-Indian MCO and eligible to receive services from a participating Indian Tribe, Tribal Organization, or Urban Indian Organization (I/T/U) provider, to choose to receive covered services from that I/T/U provider, and if that I/T/U provider participates in the network as a primary care provider, to choose that I/T/U as his or her primary care provider, as long as that provider has capacity to provide the service;	*Modification*	*This will require enhancements to our system to identify I/T/U providers. The outbound provider file will have to be modified with state input/approval with an I/T/U indicator or method. The PCP auto assignment process will have to be modified to support I/T/U requirements*
RFP Section: **15. COORDINATION WITH BEHAVIORAL HEALTH VENDOR**	*Modification*	*The system will be set up to support a variety of data exchanges for Behavior Health data with a variety of vendors as required*
RFP Section: **20. UNIVERSITY OF NEBRASKA MEDICAL CENTER (UNMC) PHYSICIAN/PRACTITIONER PAYMENTS** The MCO must implement an alternative payment methodology for services provided by practitioners (physician and other licensed independent practitioners credentialed by Nebraska Medicaid) who are acting in the capacity of an employee or contractor of the University of Nebraska Medical Center (UNMC) or its affiliated medical practices. Under the Medicaid Fee-for-Service, the payment amount is the difference between payments otherwise made to these practitioners and the average rate paid for the services by commercial insurers. These payments are made in addition to payments otherwise provided under the State Plan to practitioners that qualify for such payments.	*Configuration* *Modification dependent on payment requirements*	*System will be configured to handle another fee schedule, a different percentage fee arrangement, or alternative payment methodology per UNMC*

Health Information System Requirements	Type of Change	Plan for Completion
RFP Section: **21. SUPPLEMENTAL MATERNITYPAYMENTS** The MCO shall be responsible for all costs and services included in the Basic Benefits Package associated with the maternity care of an Enrollee. In instances where the Enrollee is enrolled in the MCO's health plan on the date of the delivery of a child, the MCO shall be entitled to receive a Supplemental Maternity Payment. The Supplemental Maternity Capitation Payment reimburses the MCO for the inpatient and outpatient costs of services normally provided as part of maternity care, including prenatal care, delivery and post-partum care. The Supplemental Maternity Payment is in addition to the monthly Capitation Rate paid to the MCO for the Enrollee. In instances where the Enrollee was enrolled in the MCO's health plan for only part of the pregnancy, but was enrolled on the date of the delivery of the child, the MCO shall be entitled to receive the entire Supplemental Maternity Payment. The Supplemental payment shall not be pro-rated to reflect that the Enrollee was not enrolled in the MCO health plan for the entire duration of the pregnancy. In instances where the Enrollee was enrolled in the MCO's health plan for part of the pregnancy, but was not enrolled on the date of the delivery of the child, the MCO shall not be entitled to receive the Supplemental Maternity Payment, or any portion thereof. Costs of inpatient and outpatient care associated with maternity cases that end in termination or miscarriage shall be reimbursed to the Contractor through the monthly Capitation Rate for the Enrollee and the MCO shall not receive the Supplemental Maternity Payment. The MCO may not bill a Supplemental Maternity Payment until the hospital inpatient delivery is paid by the MCO, and the MCO must submit encounter data evidence of the delivery, plus any other inpatient and outpatient services for the maternity care of the Enrollee to be eligible to receive a Supplemental Maternity Payment. The MCO must request payment for the Supplemental Maternity Payment no later than 12 months following the date of service for the delivery.	*Modification*	*Our Mat-Kick process will be updated as follows to meet these requirements:* *1. Insert live birth codes into selection table to search for live birth codes only* *2. Format Maternity data into NE file format instead of 837* *3. Format NE Maternity Payment file to reconcile with Maternity Care system instead of 835.* *Format 820 data to reconcile with the Maternity Care system.* *The process will except for the changes supplied above will perform the following as current production:* *a) Select live birth claims* *b) Present all claims to business for review* *c) After business review/selection format the data into a proprietary file format for reformatting to meet state submission requirements* *e) Receive 820 and reconcile 820 against submitted claims to State*
RFP Section: **22. PROVIDER-PREVENTABLE**	*Configuration*	*System can be configured to handle the list of HAC diagnosis codes and set to deny for any*

Health Information System Requirements	Type of Change	Plan for Completion
CONDITIONS (PPCS) INCLUDING HEALTH CAREACQUIRED CONDITIONS In accordance with Section 2702 of the Affordable Care Act, the MCO must have mechanisms in place to preclude payment to providers for PPCs. The MCO shall require provider self reporting through claims systems. The MCO will track the PPC data and report to the State via the encounter file. PPCs including Health Care Acquired Conditions apply to the Medicaid inpatient hospital settings and are defined as the full list of Medicare's HAC, with the exception of Deep Vein Thrombosis/Pulmonary Embolism following total knee replacement or hip replacement in pediatric and obstetric patients. To ensure enrollee access care, any reductions in payment to providers must be limited to the added cost resulting from the PPC. The MCO must use existing claims systems to be used as platform for provider self reporting and report to the State via the encounter data. See Attachment M for a listing of PPCs that apply to this provision.	*Modification dependent on State criteria for determining PPC*	*provider type* *The denied PPC services at the claim line or claim level will be retained within our system for Encounters reporting.* *If POA is a required component for the validation criteria for determining PPC services then POA will be included in the configuration of the claims adjudication decision engine.* *POA will be collected and validated per State Encounters reporting requirements.*
RFP Section: **23. ENHANCED PAYMENTS FOR PRIMARY CARE SERVICES** In accordance with Section 1202 of the Affordable Care Act, the MCO must have mechanisms in place to reimburse certain evaluation and management (E&M) services and immunization administration services furnished in calendar years 2013 and 2014 by a physician with a specialty designation of family medicine, general internal medicine, or pediatric medicine at a rate not less than 100 percent of the payment rate that applies to such services under Medicare. This provision does not apply to Medicaid enrollees whose eligibility is obtained through the Children's Health Insurance Program (CHIP). The MCO must establish payment rates for these primary care services for 2013 and 2014 so as to be consistent with the equivalent Fee-for-Service (FFS) Medicare rate. The MCO will submit this data for enhanced payments for primary care services via the encounter data	*Configuration & Modification*	*System will be updated to handle these requirements. We will configure to pay according to the ACA and will implement a process to assure reconciliation of the enhanced payments.*
RFP Section: **7. MONTHLY REPORTING TO DHHS** **a.** Claims Processing Reports **b.** Out of Service Area Report **c.** Provider Termination Report	*Configuration* *Modification*	*We will leverage existing reports and configure to the State's requirements.* *We will write new reports per the report specifications attached to*

Health Information System Requirements	Type of Change	Plan for Completion
d. Third Party Liability Report		*the RFP or as specified by the reporting guide to be delivered after the contract award.*
RFP Section: **8. QUARTERLY REPORTING TO DHHS** **a.** Enrollment/disenrollment statistics including reason for disenrollment other than the loss of Medicaid. **b.** Provider network adequacy. Provider network reports must include identifying PCPs with closed panels. **c.** Provider accessibility analysis for PCP's, High Volume Specialists, Hospitals, FQHC's, RHC's, Urgent Care Centers, and ancillary providers. **d.** Results of fraud and abuse monitoring. **e.** Geo-mapping reports showing provider network for PCPs, Specialist, Urgent Care centers, Hospitals, Federally Qualified Health Centers, and ancillary providers. **f.** Grievance and appeals process compliance. **g.** Timely access standards monitoring. **h.** Results of Utilization Management monitoring. **i.** Results of Service verification monitoring. **j.** Out of network referrals monitoring. **k.** Care management results. l. Quality Oversight Committee Report.	*Configuration* *Modification*	*We will leverage existing reports and configure to the State's requirements.* *We will write new reports per the report specifications attached to the RFP or as specified by the reporting guide to be delivered after the contract award.*
RFP Section: **9. ANNUAL REPORTING TO THE STATE** **a.** Annual Quality Management Work Plan for Upcoming Year **b.** Performance Measures data. **c.** Results of Quality Management Work Plan **d.** Performance Improvement Project data and results. **e.** Member Satisfaction Survey Results. **f.** Provider Survey Results. **g.** Results of any corrective action/sanctions of providers. **h.** Financial Cost Reporting. **i.** Direct Medical Education (DME)/Indirect Medical Education (IME) Verification Reporting, reporting requirements will be provided by DHHS.	*Configuration* *Modification*	*We will leverage existing reports and configure to the State's requirements.* *We will write new reports per the report specifications attached to the RFP or as specified by the reporting guide to be delivered after the contract award.*

Arbor Health Plan

Technical Approach

a. Understanding of the Scope of Work

b. Proposed Implementation Approach

b.1 Regulation and Guidance
b.2 Managed Care Org. Licensure
b.3 Reinsurance
b.4 Advance Directives
b.5 Information Requirements
b.6 Provider Discrimination
b.7 Third Party Resources (TPR)
b.8 Enrollment | Disenrollment
b.9 Enrollee Rights
b.10 Provider-Enrollee Communication
b.11 Marketing Activities
b.12 Emergency Svcs: Cov'g and Paymt
b.13 Post Stab. Svcs: Cov'g and Paymt
b.14 Covered Services
b.15 Care Mgmt Requirements
b.16 Medical Record Content
b.17 Prov. Network and Access Stds.
b.18 Structure and Operations
b.19 Measurement & Impr. Stds.
b.20 Grievance Systems
b.21 Certification
b.22 Program Integrity
b.23 Coordination w/ Enrollment Broker
b.24 Provider Network
b.25 PCP Network
b.26 Patient-Centered Medical Homes
b.27 Coord. w/ Beh. Health Vendor
b.28 Radiology Management
b.29 Accreditation
b.30 Physician Incentive Plan
b.31 PPCs, incl. Health Care Acquired Cond.

c. Technical Considerations

d. Detailed Project Work Plan

e. Deliverables:

Deliverable 1

Deliverable 2

Deliverable 3

CONTENTS

TECHNICAL APPROACH.....1

d. Detailed Project Work Plan.....1

TECHNICAL APPROACH

D. DETAILED PROJECT WORK PLAN

This section should include a detailed work plan that identifies the requirements of the RFP, timelines, and key personnel that will be assigned to each area. The work plan should address, at a minimum, priority areas of development and implementation such as provider network, enrollee information materials, systems-related technologies, and provider and staff training.

AmeriHealth Nebraska's detailed project plan is included as Attachment #4. The project plan identifies the requirements of the RFP, timelines, and key personnel that will be assigned to each area. The project plan also addresses priority areas of development and implementation such as provider network, enrollee information materials, systems-related technologies, and provider and staff training.

Arbor Health Plan

Technical Approach

a. Understanding of the Scope of Work

b. Proposed Implementation Approach

b.1 Regulation and Guidance

b.2 Managed Care Org. Licensure

b.3 Reinsurance

b.4 Advance Directives

b.5 Information Requirements

b.6 Provider Discrimination

b.7 Third Party Resources (TPR)

b.8 Enrollment | Disenrollment

b.9 Enrollee Rights

b.10 Provider-Enrollee Communication

b.11 Marketing Activities

b.12 Emergency Svcs: Cov'g and Paymt

b.13 Post Stab. Svcs: Cov'g and Paymt

b.14 Covered Services

b.15 Care Mgmt Requirements

b.16 Medical Record Content

b.17 Prov. Network and Access Stds.

b.18 Structure and Operations

b.19 Measurement & Impr. Stds.

b.20 Grievance Systems

b.21 Certification

b.22 Program Integrity

b.23 Coordination w/ Enrollment Broker

b.24 Provider Network

b.25 PCP Network

b.26 Patient-Centered Medical Homes

b.27 Coord. w/ Beh. Health Vendor

b.28 Radiology Management

b.29 Accreditation

b.30 Physician Incentive Plan

b.31 PPCs, incl. Health Care Acquired Cond.

c. Technical Considerations

d. Detailed Project Work Plan

e. Deliverables:

Deliverable 1

Deliverable 2

Deliverable 3

CONTENTS

TECHNICAL APPROACH: DELIVERABLES 1

Deliverable 1: Provider Enrollee Communication 1

Deliverable 2: Grievance Systems 2

Deliverable 3: Provider Network 12

TECHNICAL APPROACH: DELIVERABLES

DELIVERABLE 1: PROVIDER ENROLLEE COMMUNICATION

Information about the services the MCO elects not to provide, reimburse for, or provide coverage of because of an objection on moral or religious grounds.

AmeriHealth Nebraska will provide coverage for all services required to be provided pursuant to the RFP. There are no services that we will not provide, reimburse for, or provide coverage of due to moral or religious objections.

AmeriHealth will make enrollees and providers aware of the availability of these services and the processes for obtaining such services through the enrollee and provider communication mechanisms outlined in this response, including the enrollee handbook and the provider manual, the AmeriHealth website for the Nebraska Medicaid managed care program, enrollee and provider call centers, and as otherwise required by the State and applicable law. AmeriHealth will also make this information available to the Enrollment Broker, to ensure potential enrollees have all necessary information.

DELIVERABLE 2: GRIEVANCE SYSTEMS

The deliverable must include a description of the proposed grievance system, including the definition of a service authorization, procedures and timelines for grievance, appeal, and fair hearing.

AmeriHealth Nebraska's Grievance and Appeals (G&A) system will be based on a proven and rigorous process similar to those implemented by AmeriHealth in other states, customized to meet Nebraska requirements. The Grievance System will attempt to quickly and successfully resolve enrollee and provider issues within the compliance framework of the RFP requirements and other applicable State and Federal laws and regulations.

Enrollees filing grievances and appeals will receive all available assistance from AmeriHealth Nebraska employees, including eliminating language barriers. We will ensure that enrollees fully understand the process every step of the way, regardless of their primary language or any other possible communications barriers.

Employees handling reviews of any grievances or appeals are extensively trained to ensure that necessary care is not hindered or interrupted as a result of the process, and are required to adhere to the requisite timelines of 90 days from the date of receipt of the grievance and 45 days from the day of receipt of the appeal. Expedited reviews will be completed as expeditiously as the enrollee's health condition requires, but no more than 72 hours after the request.

AmeriHealth Nebraska will gather data on trends throughout all grievances and appeals processes available to enrollees and will use that data to evaluate timeliness and trends, identify root causes, recommend actions, assign accountability for implementation of recommendations, and ensure follow-through on approved changes.

Finally, the enrollee will be notified of his right to request a State Fair Hearing within 90 days from the date of AmeriHealth Nebraska's Notice of Action, and AmeriHealth Nebraska will abide by the State Hearing officer's decision.

Compliance with the RFP Requirements

AmeriHealth Nebraska will implement a G&A System consistent with all applicable RFP Requirements and rigorously ensure that:

- Enrollees receive ample help from AmeriHealth Nebraska employees during every step of any grievance or appeal;
- It acknowledges receipt of each grievance and appeal;
- Ensures that individuals completing review of the grievances or appeals are not the same individuals involved in the previous levels or review or decision making and health care professionals with the appropriate level of expertise.

Definitions

AmeriHealth Nebraska's will manage its G&A system using the following definitions:

Service Authorization is a request for coverage by an enrollee or provider for a health care service that is covered under the Nebraska Medicaid Program.

Appeals are requests to reverse an "action" or previous adverse decision made by AmeriHealth including:

- The denial or limited authorization of a requested service, including the type or level of service
- The reduction, suspension, or termination of a previously authorized service
- The denial, in whole or in part, of payment for a service
- Failure to provide services in a timely manner
- Failure of AmeriHealth to act within the timeframes provided by the State of Nebraska
- If AmeriHealth is the only MCO in a rural area, action will also include the denial of a enrollee's right to obtain services outside the provider network

Expedited Appeals are appeals whereby AmeriHealth determines — based on an enrollee's request or a request from the provider acting on behalf of the enrollee — that undertaking the process within the standard resolution timeframe could seriously jeopardize the enrollee's life, health, or ability to attain, maintain, or regain maximum function.

Grievances are an expression of dissatisfaction about any matter other than an action, which may include, but are not limited to:

- The quality of care or services provided
- Aspects of interpersonal relationships such as rudeness of a provider or employee
- Failure to respect the enrollee's rights

Grievance System or G&A System includes the grievance process, an appeal process, and access to the State's Fair Hearing system. Any grievance system requirements specified by the State must apply to all three components of the grievance system.

Grievance Process is the procedure for addressing enrollee's grievances.

The grievance system will comply with 42 CFR, Part 438, Subpart F, and all applicable State and federal laws and regulations. All policies and procedures relating to the grievance system will be documented in writing, and approved by DHHS. Enrollee materials related to filing grievance and appeals with AmeriHealth Nebraska will be available in enrollees' primary languages.

AmeriHealth Nebraska will refer all enrollees who are dissatisfied with AmeriHealth Nebraska or any of its providers or subcontractors in any respect to the designated AmeriHealth Nebraska G&A staff, who will be authorized to review and respond to grievances and appeals. An enrollee or their authorized representative will have at least 90 calendar days from the date on the notice of action or inaction to file a grievance or appeal with AmeriHealth Nebraska or request a State Fair Hearing. All grievances and appeals will be acknowledged in writing by AmeriHealth Nebraska. The specific timing requirements of appeals and grievances are listed in the response to Question 86.

Assistance with the Grievance and Appeals Process

Enrollees will receive assistance from AmeriHealth Nebraska in completing grievance and appeals forms and other procedural steps in a variety of ways. Enrollees may file a grievance or appeal either orally or in writing, including by telephone, mail, or email. AmeriHealth Nebraska will maintain a toll-free number for enrollees who want to access the G&A system. Enrollees may use any form to submit a grievance or appeal in writing. However, AmeriHealth Nebraska will also have forms that they may use to file grievances, appeals, concerns, or other recommendations as well as any assistance to eliminate language barriers.

Enrollees will also be provided with publications and materials that notify them of their right to file a grievance and/or appeal, and how to go about the process of seeking appeals, grievances, and requests for a State Fair Hearing. The materials will also include the toll-free telephone number and business address to file appeals or grievances with AmeriHealth Nebraska; how to request information about the appeal, grievance, and State Fair Hearing processes; and how to inquire about the status of each process. There will also be information about the availability of employees to assist with the processes, and the rules that govern representation at the hearing. Grievance and appeals information and directions will be included on the enrollee website and printed in the enrollee handbook, enrollee newsletters, and in each denial notice letter. Providers will receive the same information for filing on behalf of an enrollee on the provider website and in the provider manual.

For appeals, enrollees may submit written comments, documents, or other information related to their appeal. AmeriHealth Nebraska will provide the enrollee a reasonable opportunity to present evidence and allegations of fact or law, in person as well as in writing. Additionally, AmeriHealth Nebraska will provide the enrollee and his/her representative an opportunity to review the enrollee's case at any time during the appeals process. The enrollee may examine the enrollee's case file, including medical records, as well as any other documents and records being considered during the appeals process.

Enrollees may be represented by anyone of their choosing, including an attorney, at any level of the appeal process. Representatives, including the enrollee's provider, can also file a grievance or appeal as long as they have written authorization of consent from the enrollee to be involved and/or act on the enrollee's behalf. The written authorization or consent must comply with applicable laws, contract requirements, and AmeriHealth Nebraska procedures.

We will also communicate information concerning the grievance, appeals, and State Fair Hearing process to providers and subcontractors, as described in greater detail in Question 88.

Information on the appeal process will also be included in AmeriHealth Nebraska's Notice of Action, which is mailed to enrollees and providers following any determination to deny or limit authorization of a requested service, reduction, suspension or termination of a previously authorized service; or denial, in whole or in part, payment for a service. The information included in AmeriHealth Nebraska's Notice of Action will adhere to the requirements of Section IV.C.8.a (*Service Authorizations and Notices of Action*).

Eliminating Language Barriers

As needed, AmeriHealth Nebraska will help enrollees file their grievances and appeals, and if they are not proficient in English, AmeriHealth Nebraska will provide foreign language interpreter services at no cost, including toll-free telephone numbers with interpreter capabilities.

Translated materials in the enrollee's preferred language will be offered to enrollees who are identified as having limited English proficiency. AmeriHealth Nebraska will also provide services and materials translated in alternative media to enrollees with low literacy proficiency, and/or sensory impairments.

Grievances and appeals from individuals with disabilities will also be accepted by AmeriHealth Nebraska in alternative formats, including TTY (teletypewriter)/TDD (telecommunication device for the deaf) for telephone inquiries and appeals and grievances from enrollees who are hearing impaired, Braille, audio tape, computer disk and other commonly accepted alternative forms of communication.

AmeriHealth Nebraska will proactively attempt to identify any speech limitations or disabilities of the requesting enrollee from the information stored in the electronic enrollee file and gathered from state eligibility data, prior disclosure by the enrollee, or the documented historical use of TTY/TDD features in order to anticipate the special needs of any enrollee accessing the G&A system.

To promote understanding of written materials, AmeriHealth Nebraska maintains information on the enrollee's preferred language as part of our enrollee demographic data set (if the information is provided). For enrollees where a language other than English is identified as the preferred language, written notices and materials related to the grievance and appeal process will be translated into the enrollee's preferred language. AmeriHealth Nebraska will also provide services and materials translated in alternative media for enrollees with sensory impairments. A system flag will alert the appeal coordinator that translation or an alternate medium is needed. Based on the flag, the system automatically creates a workflow record requesting the translation and setting a reminder for the coordinator to verify that translation was received and sent.

Acknowledgement of Receipt of Appeals and Grievance Process in Writing

AmeriHealth Nebraska will acknowledge receipt of each grievance and appeals request that it receives. Network providers may act on behalf of the enrollee with the enrollee's written consent.

Oral requests for appeals will be documented in writing by AmeriHealth Nebraska and provided to the enrollee and authorized enrollee representative for signature through an acknowledgement letter. The signature may be obtained at any time during the appeal process. The process will not be delayed if the signature of the enrollee or their representative is not received.

Independent Reviewers

We will also ensure that employees performing reviews of all grievance and appeals will have clinical training and extensive expertise.

AmeriHealth Nebraska's G&A policies and processes require that, for both grievances and appeals, an employee be appointed who was not involved in the prior adverse decision and is not a subordinate of the person who made the prior adverse decision. As with initial utilization management decisions

involving medical necessity or clinical issues, a physician or other appropriate clinical peer must evaluate medical necessity decisions for adverse appeal decisions. For appeals involving specialty care, input to the appeal determination will be obtained from a clinician in the same or similar specialty as the care being requested.

Other Important Elements of the Grievance and Appeals System

AmeriHealth Nebraska will maintain records of all grievances and appeals. A copy of grievance logs and records of disposition of appeals will be retained for six years, or longer if required for matters involving litigation, claim negotiation, audit or other actions involving the applicable documents. AmeriHealth Nebraska will electronically provide DHHS with a G&A report quarterly (at minimum), in accordance with the requirements of the RFP. The report will include, but is not limited to: enrollee's name and Medicaid number, summary of grievances and appeals, date of filing, current status, resolution, and resulting corrective action. AmeriHealth Nebraska will be responsible for promptly forwarding any adverse decisions to DHHS for further review/action upon request by DHHS or the enrollee.

All providers and contractors will be provided with the information about the G&A System at the time they enter into a contract with AmeriHealth Nebraska, as required by 42 CFR 438.10(g)(1)

Written Notice

AmeriHealth Nebraska will provide written notice of disposition for all appeals, which will include:

- The results of the resolution process and the date it was completed
- For appeals not resolved wholly in favor of the enrollee:
  - The right to request a State Fair Hearing and how to do so
  - The right to request to receive benefits while the hearing is pending and how to make that request
  - Notify the enrollee they may be held liable for the cost of those benefits if the hearing decision upholds AmeriHealth's action

If AmeriHealth Nebraska reverses its initial decision to deny, limit, or delay services that were not furnished while the appeal was pending, it will expeditiously authorize or approve the denied services.

Continuation of Benefits During an Appeal

AmeriHealth Nebraska will continue the enrollee's benefits during the appeals process if:

- The enrollee, or the provider acting on behalf of the enrollee with the enrollee's written consent, files the appeal in a timely manner, as defined by DHHS
- The appeal involves the termination, suspension, or reduction of a previously authorized course of treatment
- The services were ordered by an authorized provider
- The original period covered by the original authorization has not expired
- The enrollee requests the extension of benefits

If AmeriHealth Nebraska, at the enrollee's request, continues or reinstates the enrollee's benefits while the appeal is pending, the benefits will be continued until one of the following occurs:

- The enrollee withdraws the appeal
- Ten (10) days pass after AmeriHealth Nebraska mails the notice providing the resolution of the appeal against the enrollee, unless the enrollee requests a State Fair Hearing with continuation of benefits within the 10-day timeframe
- A State Fair Hearing Officer issues a hearing decision adverse to the enrollee
- The time period or service limits of a previously authorized service has been met

Employee Training and Qualifications

AmeriHealth Nebraska employees performing G&A reviews will be required to undergo rigorous orientation and clinical training and to have extensive expertise so that they can make informed and impartial determinations. Each employee will also be required to perform responsibilities consistent with his/her training, education, licensure, certification, and applicable provisions of the State Practice Act.

Continuing on-site training of employees will be centered on maintaining proficiency in the core components of their job performance and maintaining knowledge of current clinical knowledge and practice; technologies; software systems and applications; legislation; accreditation requirements; and licensing and certification requirements. The employees will also be required to meet continuing education requirements to maintain their licensing and credentials.

In-service trainings will be offered to employees at least once a month and in-service training records will be reviewed quarterly as part of the employee's developmental plan and as needed by administration.

AmeriHealth Nebraska's information system records the name of the Medical Director making an adverse determination. The Grievance System Manager uses the information associated with the initial determination to ensure that someone conducts the appeal review who was not involved in the original determination or is not a subordinate to the original decision maker. Compliance with this process element is evaluated during internal appeal audits.

Levels of Review and Timing

The G&A System will be coordinated in AmeriHealth's Nebraska office. The Grievance System Manager and Enrollee Appeals staff will report via the plan's Quality Director (Quality Management Coordinator) to our Medical Director. The G&A System will incorporate input from the locally-based Provider Network Management staff and Provider Claims Educator to facilitate the exchange of information between the G&A system and the provider community. The appeals coordinator will collect all of the information previously considered, as well as any additional information provided by the enrollee. The coordinator will provide the information to a medical director, who will determine the appeal or grievance.

We will adhere to the following timeframes for responding to grievances and appeals:

- **Filing** - The enrollee will be allowed at least 90 days from the date of notice on the action or inaction to file a grievance or appeal.
- **Grievances** - Standard disposition of grievances and notice to the affected parties will be completed no later than 90 days from the date of receipt of the grievance.
- **Appeals** - Standard resolution of an appeal and notice to the affected parties will be completed no later than 45 calendar days from the day of receipt of the appeal.
- **Expedited Appeals** - Expedited resolution of an appeal and notice to the affected parties will occur within 72 hours of AmeriHealth's receiving of the appeal, or as expeditiously as the enrollee's health condition requires.
- **Extensions** - Extensions may be provided for filing grievances, appeals, and expedited appeals up to 14 calendar days if the enrollee requests the extension or AmeriHealth Nebraska demonstrates, to the satisfaction of the DHHS and upon its request, that there is a need for additional information and how the delay is in the enrollee's best interest. If AmeriHealth Nebraska extends the time frame without the enrollee's request, we will provide the enrollee with written notice of the reason for delay and the right to file a grievance if the enrollee disagrees with that decision. In the event of an extension, we will carry out its determination as expeditiously as the enrollee's health condition requires and no later than the date the extension expires.
- **Informal Resolution** - Informal resolution review will occur within one working day of the request for an informal resolution.

In the event that AmeriHealth Nebraska does not make a decision within the applicable time frame, the enrollee's request will be deemed to have been approved as of the date on which a final determination should have been made. If the request for an expedited appeal is denied, the standard appeal requirements will be followed, and we will make reasonable efforts to give the enrollee prompt oral notice of the denial, and follow up with a written notice within two calendar days.

The following flowchart diagrams the Grievance System.

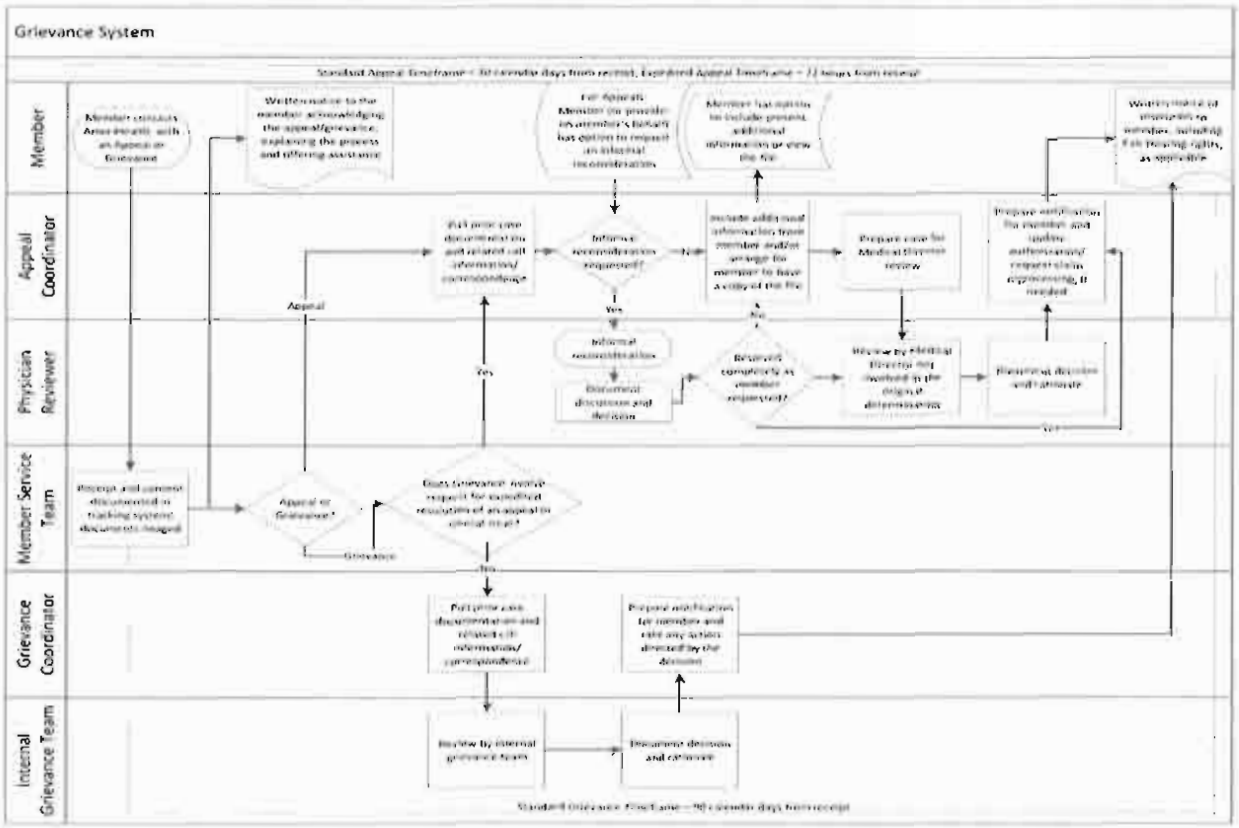

Figure 1: Enrollee Grievance and Appeals Process

Process for Expedited Review

The enrollee and/or provider acting on behalf of the enrollee can request an expedited appeal review if they believe the enrollee's life, health, or ability to attain, maintain, or regain maximum function would be in jeopardy by following the standard process.

Expedited appeal reviews may be requested verbally or in writing by the enrollee or enrollee's representative, including the provider, acting on behalf of the enrollee and with the enrollee's written consent. No additional enrollee follow up is then required. If the provider indicates (in making the request on the enrollee's behalf or supporting the enrollee's request) that taking the time for a standard resolution could seriously jeopardize the enrollee's life, health, or ability to attain, maintain, or regain maximum function, the request will automatically be handled as an expedited review. The enrollee or their representative will be allowed to present supporting evidence and allegations of fact or law, in person as well as in writing, for expedited appeals. However, AmeriHealth Nebraska will inform the enrollee or their representative of the limited time available for doing so in the case of expedited reviews.

AmeriHealth Nebraska will complete all expedited appeals as expeditiously as the enrollee's health condition requires, but, in any event, not more than 72 hours after the request. We will provide an

initial oral decision for expedited requests within 72 hours and a written notification no later than three calendar days after the initial oral notification.

Tracking/Trending Data and Implementing Results

AmeriHealth Nebraska routinely reviews data to evaluate trends of the G&A processes, as part of its Quality Assessment and Performance Improvement (QAPI) process. Compliance with policy, regulatory, and accreditation requirements will also be monitored through internal reports and case file reviews.

Once G&A data are gathered, recommendations for improvements in operational performance will be made to the Quality Committee as part of the Quality Management Program Evaluation. The committees will monitor the process for timeliness, evaluate trends, identify root causes, recommend actions, assign accountability for implementation of recommendations, and ensure follow-through on approved changes.

Our Indiana plan discovered that we were consistently over-ruling denials for certain lab claims. As a result, the plan changed its clinical edits to assure that eligible lab claims would be approved.

The information we receive assists us in improving our operational performance. For example, in our Indiana plan, we identified that we were overruling denials for certain lab claims. After further research, the Indiana plan changed some of its clinical edits to assure that eligible lab claims would be approved.

The second example involved the appeals of shift care for nursing and home health aide services. An analysis of the process revealed that it was necessary to develop a "shift care grid" that clearly displayed what service was requested, approved, denied, and/or appealed. Since instituting the grid, an improvement in the quality of outcomes has been experienced. In addition, the G&A team made a recommendation to allow flexible hours so that parents or guardians would have the ability to use shift-care hours when needed. The institution of flexible hours gave parents and guardians the flexibility to decide when to use shift-care hours to best suit their needs. It also decreased errors and misunderstandings surrounding the decision outcome letter.

After data analysis revealed that many pharmacy appeals were for maintenance medication, AmeriHealth made the decision to approve maintenance medications for 12 months. The change helped to reduce pharmacy appeals to the third-most frequently appealed category.

A third example that we have used to improve operational performance relates to pharmacy appeals. In one case, the health plan managed pharmacy services. Pharmacy appeals trend data were gathered and it was discovered that the majority of appeals pertained to the coverage of maintenance medication. The decision was made to approve maintenance medication for 12 months, which resulted in a reduction in pharmacy appeals to being the third most frequently appealed category.

We also attained improved operational performance with respect to dental appeals. Rather than outsourcing dental services, our Medicaid health plan managed dental services through a

subcontractor. When dental molds required to process the appeals were not being received in a timely manner, a meeting with our dental provider determined that high quality X-rays and photographs could be used instead, which was consistent with regional practice. The elimination of this delay improved the performance of our appeals process.

Access to State Fair Hearing

The enrollee may request a State Fair Hearing within 90 days from the date of AmeriHealth's Notice of Action. Parties to the State Fair Hearing include AmeriHealth as well as the enrollee, their representative or the representative of a deceased enrollee's estate. If the State Hearing officer reverses a decision to deny, limit, or delay services that were not furnished while the appeal was pending, AmeriHealth Nebraska will expeditiously authorize or approve the denied services.

Summary

AmeriHealth Nebraska's G&A System will be easily accessible to all enrollees regardless of primary language or any other possible barriers. Enrollees filing grievances and appeals will receive all available assistance from our employees, and those employees who make decisions on the matters will not have any involvement in any previous adverse decision. Expedited reviews will be completed as expeditiously as the enrollee's health condition requires but not more than 72 hours after the request. Finally, we will gather data on trends throughout all grievances and appeals processes available to enrollees and will use that data to evaluate timeliness and trends, identify root causes, recommend actions, assign accountability for implementation of recommendations, and ensure follow through on approved changes.

DELIVERABLE 3: PROVIDER NETWORK

a. *Individual GeoAccess maps for hospitals, PCP's, High Volume Specialists, FQHCs, RHCs, Urgent Care Centers, and ancillary providers for whom letters of intent have been signed;*

b. *Written provider agreements that provide adequate access for enrollees; and*

c. *A listing by provider type/specialty of the providers from whom a signed letter of intent to participate in the provider network has been received.*

AmeriHealth Nebraska has included the following:

a. Attachment 14: Individual GeoAccess maps.
b. Attachment 16: Written Provider Agreements
c. Attachment 15: Provider Listing

Proprietary and Confidential

AMERIHEALTH MERCY HEALTH PLAN AND SUBSIDIARIES

Consolidated Financial Statements

December 31, 2010 and 2009

(With Independent Auditors' Report Thereon)

[redacted]

KPMG LLP is a Delaware limited liability partnership, the U.S. member firm of KPMG International Cooperative ("KPMG International"), a Swiss entity.

Proprietary and Confidential

Statutory Financial Statements
December 31, 2010 and 2009

BlueCross BlueShield
of Nebraska

[redacted]

First National Bank
One with You.®

1620 Dodge Street
Omaha NE 68197
402.341.0500

November 22, 2011

Jay Feldstein, D.O.
President
AmeriHealth Nebraska, Inc.
200 Stevens Drive, Suite 350
Philadelphia, PA 19113

Dear Dr. Feldstein:

This letter will serve as acknowledgement of the relationship First National Bank maintains with AmeriHealth Nebraska, Inc. AmeriHealth Nebraska, Inc. is a client of positive standing in all aspects of the relationship.

Thank you.

Sincerely,

Cindy Mowery
Treasury Services Officer

Project Plan

ID	ID	% Comple	Task Name	Duration	Start	Finish	Accountable	Resource Group	Predec
0	**0**	**0%**	**Nebraska MCO 2011 Project Plan**	**185 d**	**11/15/11**	**7/27/12**			
1	1	0%	Proposal opening	1 d	12/6/11	12/6/11	Nebraska - DHHS	State	
2	2	0%	Review for conformance or mandatory requirements	1 d	12/6/11	12/6/11	Nebraska - DHHS	State	
3	3	0%	Evaluation period	15 d	12/7/11	12/27/11	Nebraska - DHHS	State	
4	4	0%	Oral Interview,Presentations and,or Demonstrations"(if required) , To Be Determined	15 d	12/7/11	12/27/11	Nebraska - DHHS	State	
5	5	0%	Post "Letter of Intent to Contract" to RFP site	1 d	12/28/11	12/28/11	Nebraska - DHHS	State	
6	6	0%	Performance bond submission	1 d	1/9/12	1/9/12	Rob Tootle	Legal	
7	7	0%	Contract Award	1 d	2/28/12	2/28/12	Nebraska - DHHS	State	
8	8	0%	Contract signed	1 d	3/14/12	3/14/12	Nebraska - DHHS	State	7FS+1(
9	9	0%	Contractor start date	1 d	7/1/12	7/1/12	Nebraska - DHHS	State	
10	**10**	**10%**	**Project Management**	**49 d**	**11/22/11**	**1/27/12**			
11	**11**	**85%**	**Manage and Control**	**14 d**	**11/22/11**	**12/9/11**			
12	12	100%	CBA	1 d	11/22/11	11/22/11	Lincoln Sukhu	Finance	
13	13	100%	CBA Guide	1 d	11/23/11	11/23/11	Harry Sheaffer	PMO	12
14	14	100%	Change Management Request	1 d	11/24/11	11/24/11	Harry Sheaffer	PMO	13
15	15	100%	Issue Management - Managed in Innotas	1 d	11/25/11	11/25/11	Harry Sheaffer	PMO	14
16	16	100%	Risk Management - Managed in Innotas	1 d	11/28/11	11/28/11	Harry Sheaffer	PMO	15
17	17	100%	Risk Management Plan	1 d	11/29/11	11/29/11	Harry Sheaffer	PMO	16
18	18	100%	RASCI	1 d	11/30/11	11/30/11	Harry Sheaffer	PMO	17
19	19	100%	Project Schedule	1 d	12/1/11	12/1/11	Harry Sheaffer	PMO	18
20	20	100%	Decision Log - Managed in Innotas	1 d	12/1/11	12/1/11	Harry Sheaffer	PMO	18
21	21	100%	Meeting Agenda	1 d	12/2/11	12/2/11	Harry Sheaffer	PMO	20
22	22	100%	Meeting Minutes	1 d	12/5/11	12/5/11	Harry Sheaffer	PMO	21
23	23	90%	Traceability Matrix	1 d	12/6/11	12/6/11	Harry Sheaffer	PMO	22
24	24	0%	OCM Assessment	1 d	12/7/11	12/7/11	Harry Sheaffer	PMO	23
25	25	0%	Phase Assessment	1 d	12/8/11	12/8/11	Harry Sheaffer	PMO	19,24
26	**26**	**100%**	**Pre-Initiation**	**10 d**	**11/22/11**	**12/5/11**			
27	27	100%	Run staffing model	3 d	11/22/11	11/24/11	Joanne McFall	Operations	
28	28	100%	Establish Project Implementation Budget	3 d	11/25/11	11/29/11	Lori Porrini	Finance	27
29	29	100%	Submit Work Request	1 d	11/30/11	11/30/11	Harry Sheaffer	PMO	28
30	30	100%	Accomplish CBA	2 d	12/1/11	12/2/11	Lincoln Sukhu	Finance	29
31	31	100%	Complete Phase Assessment	1 d	12/5/11	12/5/11	Harry Sheaffer	PMO	30

ID	ID	% Comple	Task Name	Duration	Start	Finish	Accountable	Resource Group	Predec
32	**32**	**22%**	**Initiation**	**47 d**	**11/22/11**	**1/25/12**			
33	33	100%	Identify Project Sponsor and Governance Committee	1 d	11/22/11	11/22/11	Harry Sheaffer	PMO	
34	34	100%	Identify Team Leads - Obtain Commitment from Management	6 d	11/23/11	11/30/11	Harry Sheaffer	PMO	33
35	35	100%	Create Project Team Reporting Structure	1 d	12/1/11	12/1/11	Harry Sheaffer	PMO	34
36	36	90%	Create Master Contact List	5 d	12/2/11	12/8/11	Harry Sheaffer	PMO	35
37	37	0%	Review RFP Proposal to determine Deliverables	10 d	12/9/11	12/22/11	Harry Sheaffer	PMO	35,36
38	38	10%	Create secure folder on Network drive to house Plan documents	7 d	12/6/11	12/14/11	Harry Sheaffer	PMO	
39	**39**	**0%**	**Request High Level system architecture review**	**30 d**	**12/15/11**	**1/25/12**			**38**
40	40	0%	Request High Level system security review	20 d	12/15/11	1/11/12	Ken Emery	Info Solutions	
41	41	0%	Request High Level Architect Review	10 d	1/12/12	1/25/12	Ken Emery	Info Solutions	40
42	**42**	**39%**	**Identify Functional Teams**	**14 d**	**11/25/11**	**12/14/11**			
43	43	100%	Identify Functional Teams	2 d	11/25/11	11/28/11	Harry Sheaffer	PMO	27
44	44	100%	Define PM, Team Lead and Team Members Roles & Responsibilities	1 d	12/2/11	12/2/11	Harry Sheaffer	PMO	35,43
45	45	50%	Finalize Team Structure & Team Assignments	5 d	12/5/11	12/9/11	Harry Sheaffer	PMO	35,44
46	46	0%	Coordinate Project Kick off Meeting	1 d	12/7/11	12/7/11	Harry Sheaffer	PMO	1
47	47	0%	Coordinate Workgroup Team meetings to begin detailed business requirements phase	5 d	12/8/11	12/14/11	Harry Sheaffer	PMO	46
48	**48**	**0%**	**Charter and Scope documents**	**6 d**	**12/7/11**	**12/14/11**			
49	49	0%	Develop Charter,Scope	2 d	12/7/11	12/8/11	Harry Sheaffer	PMO	1
50	50	0%	Review Charter and Scope documents	2 d	12/9/11	12/12/11	Harry Sheaffer	PMO	49
51	51	0%	Signoff on Charter and Scope documents	2 d	12/13/11	12/14/11	Marilyn Eckley	Sponsor	50
52	52	0%	Complete Organizational Change Management Assessment	1 d	12/15/11	12/15/11	Harry Sheaffer	PMO	48
53	53	0%	Resource Impact Analysis- Template Under Development	1 d	12/16/11	12/16/11	Harry Sheaffer	PMO	52
54	54	0%	Accomplish CBA	1 d	12/19/11	12/19/11	Harry Sheaffer	PMO	53
55	55	0%	Publish CBA Guide	1 d	12/20/11	12/20/11	Harry Sheaffer	PMO	54
56	56	0%	Complete Phase Assessment	1 d	12/21/11	12/21/11	Harry Sheaffer	PMO	55

ID	ID	% Comple	Task Name	Duration	Start	Finish	Accountable	Resource Group	Predec
57	57	0%	Create project Initiation Project Folders	1 d	12/22/11	12/22/11	Harry Sheaffer	PMO	56
58	**58**	**0%**	**Planning**	**9 d**	**12/6/11**	**12/16/11**			
59	59	0%	Issue Management - Managed in Innotas	1 d	12/6/11	12/6/11	Harry Sheaffer	PMO	
60	60	0%	Risk Management - Managed in Innotas	1 d	12/7/11	12/7/11	Harry Sheaffer	PMO	59
61	61	0%	RASCI	1 d	12/8/11	12/8/11	Harry Sheaffer	PMO	60
62	62	0%	Decision Log - Managed in Innotas	1 d	12/9/11	12/9/11	Harry Sheaffer	PMO	61
63	63	0%	Business Requirement Document	1 d	12/12/11	12/12/11	Harry Sheaffer	PMO	62
64	64	0%	Traceability Matrix	1 d	12/13/11	12/13/11	Harry Sheaffer	PMO	63
65	65	0%	Communication Management Plan	1 d	12/14/11	12/14/11	Harry Sheaffer	PMO	64
66	66	0%	Project Assessment Policy & Procedure	1 d	12/15/11	12/15/11	Harry Sheaffer	PMO	65
67	67	0%	Functional Requirements - IS initiates document - various templates in use	1 d	12/16/11	12/16/11	Robert Chhugani	Info Solutions	66
68	**68**	**0%**	**Readiness**	**24 d**	**12/16/11**	**1/19/12**			**58**
69	**69**	**0%**	**Design**	**2 d**	**12/19/11**	**12/20/11**			
70	70	0%	System Architecture - IS initiates document	1 d	12/19/11	12/19/11	Robert Chhugani	Info Solutions	
71	71	0%	Technical Design - IS initiates document	1 d	12/20/11	12/20/11	Robert Chhugani	Info Solutions	70
72	72	0%	Development	1 d	12/21/11	12/21/11	Robert Chhugani	Info Solutions	69
73	**73**	**0%**	**Prepare & Execute Readiness Review (IPRO & MERCER)**	**24 d**	**12/16/11**	**1/19/12**			
74	74	0%	Prepare ISCA Document 9,30	7 d	12/19/11	12/27/11	Robert Chhugani	Info Solutions	
75	75	0%	Forward ISCA document to Mercer	1 d	12/28/11	12/28/11	Robert Chhugani	Info Solutions	74
76	76	0%	Present ISCA document to I,S Core Team	0.5 d	12/29/11	12/29/11	Robert Chhugani	Info Solutions	75
77	77	0%	Mercer Review of ISCA Document	10 d	12/29/11	1/11/12	Robert Chhugani	Info Solutions	75
78	78	0%	Receive Official Date for Mercer Onsite	0.5 d	12/19/11	12/19/11	Robert Chhugani	Info Solutions	
79	79	0%	Create DRAFT 834 Map	1 d	12/19/11	12/19/11	Robert Chhugani	Info Solutions	
80	80	0%	Define I,S Reps at IPRO Site Visit	1 d	12/19/11	12/19/11	Robert Chhugani	Info Solutions	
81	81	0%	Define I,S Reps at Mercer Onsite	1 d	12/19/11	12/19/11	Robert Chhugani	Info Solutions	
82	82	0%	Submit Provider Registry to IPRO (9,23)	0 d	12/16/11	12/16/11	Robert Chhugani	Info Solutions	
83	83	0%	Obtain Logon ID for Molina Site	1 d	12/19/11	12/19/11	Robert Chhugani	Info Solutions	
84	84	0%	Access Molina Site	0.5 d	12/20/11	12/20/11	Robert Chhugani	Info Solutions	
85	85	0%	Receive Test Files from the State	0.5 d	12/19/11	12/19/11	Robert Chhugani	Info Solutions	
86	86	0%	Receive Companion Guides & Test Files from the State	0.5 d	12/19/11	12/19/11	Robert Chhugani	Info Solutions	

ID	ID	% Comple	Task Name	Duration	Start	Finish	Accountable	Resource Group	Predec
87	87	0%	Attend Meeting with the State to Review 834	0.5 d	12/19/11	12/19/11	Robert Chhugani	Info Solutions	
88	**88**	**0%**	**Review Companion Guides**	**24 d**	**12/16/11**	**1/19/12**			
89	**89**	**0%**	**Receive Companion Guides**	**0.5 d**	**12/19/11**	**12/19/11**			
90	90	0%	Receive 820	0.5 d	12/19/11	12/19/11	Robert Chhugani	Info Solutions	
91	91	0%	Receive Claim History	0.5 d	12/19/11	12/19/11	Robert Chhugani	Info Solutions	
92	92	0%	Receive Prior Auth History	0.5 d	12/19/11	12/19/11	Robert Chhugani	Info Solutions	
93	93	0%	Receive 834	0.5 d	12/19/11	12/19/11	Robert Chhugani	Info Solutions	
94	**94**	**0%**	**Develop File Layout Mock-ups**	**24 d**	**12/19/11**	**1/19/12**			
95	95	0%	834 Companion Guide	7 d	12/19/11	12/27/11	Nebraska - DHHS	State	
96	96	0%	820 Companion Guide	24 d	12/19/11	1/19/12	Nebraska - DHHS	State	
97	97	0%	837i Matkick Companion Guide	5 d	12/19/11	12/23/11	Nebraska - DHHS	State	
98	98	0%	835 Matkick Companion Guide	5 d	12/19/11	12/23/11	Nebraska - DHHS	State	
99	99	0%	Historical Claim File Format	5 d	12/19/11	12/23/11	Nebraska - DHHS	State	
100	100	0%	Authorization File Format	5 d	12/19/11	12/23/11	Nebraska - DHHS	State	
101	101	0%	834 Test File	5 d	12/19/11	12/23/11	Nebraska - DHHS	State	
102	**102**	**0%**	**Receive Test Files**	**1 d**	**12/19/11**	**12/19/11**			
103	103	0%	Receive 834 Test File	1 d	12/19/11	12/19/11	Robert Chhugani	Info Solutions	
104	**104**	**0%**	**Conduct Companion Guide Review - 48 Hour Turnaround Time**	**2 d**	**12/16/11**	**12/20/11**			
105	105	0%	834 Enrollment Guide Analyze Companion Guide against Draft 834 Map	2 d	12/19/11	12/20/11	Robert Chhugani	Info Solutions	
106	106	0%	820 Capitation	0 d	12/16/11	12/16/11	Robert Chhugani	Info Solutions	
107	107	0%	Prior Auth History	0 d	12/16/11	12/16/11	Robert Chhugani	Info Solutions	
108	108	0%	Claim History File	0 d	12/16/11	12/16/11	Robert Chhugani	Info Solutions	
109	109	0%	Provider Registry	2 d	12/19/11	12/20/11	Robert Chhugani	Info Solutions	
110	110	0%	Facilitate Molina Meeting	0.5 d	12/19/11	12/19/11	Robert Chhugani	Info Solutions	
111	111	0%	Produce TPL File Layout	4 d	12/19/11	12/22/11	Robert Chhugani	Info Solutions	
112	112	0%	Receive Values for Capitation Codes	1 d	12/19/11	12/19/11	Robert Chhugani	Info Solutions	
113	113	0%	Adjust 834 Configuration Rules	2 d	12/19/11	12/20/11	Robert Chhugani	Info Solutions	
114	114	0%	Companion Guide Review Complete	0 d	12/16/11	12/16/11	Robert Chhugani	Info Solutions	
115	**115**	**0%**	**Conduct SIT Region 2 Set-up Activities**	**20 d**	**12/16/11**	**1/13/12**			

ID	ID	% Comple	Task Name	Duration	Start	Finish	Accountable	Resource Group	Predec
116	**116**	**0%**	**Prepare SIT Region 2 Configuration for 834 Testing**	**5 d**	**12/16/11**	**12/23/11**			
117	117	0%	Load 834 Configuration into FACETS SIT Region 2	5 d	12/19/11	12/23/11	Robert Chhugani	Info Solutions	
118	118	0%	Load Provider Specialties into SIT Region 2	5 d	12/19/11	12/23/11	Robert Chhugani	Info Solutions	
119	119	0%	Load Provider Contract Shell into FACETS SIT region 2 - 834 needs	1 d	12/19/11	12/19/11	Robert Chhugani	Info Solutions	
120	120	0%	Load Provider Demographic Data into FACETS SIT region 2	5 d	12/19/11	12/23/11	Robert Chhugani	Info Solutions	
121	121	0%	SIT Region 2 Set up Activities 834 Complete	0 d	12/16/11	12/16/11	Robert Chhugani	Info Solutions	
122	**122**	**0%**	**Prepare SIT Region 2 Configuration for Claims Testing**	**20 d**	**12/16/11**	**1/13/12**			
123	123	0%	Load Claim Configuration into FACETS SIT Region 2	15 d	12/19/11	1/6/12	Robert Chhugani	Info Solutions	
124	124	0%	Load Provider Contracts into FACETs SIT Region 2 (5 Providers)	5 d	12/19/11	12/23/11	Robert Chhugani	Info Solutions	
125	125	0%	Load Benefit Configuration to Support Claims	20 d	12/19/11	1/13/12	Robert Chhugani	Info Solutions	
126	126	0%	Load Finance Configuration	5 d	12/19/11	12/23/11	Robert Chhugani	Info Solutions	
127	127	0%	SIT Region 2 Set up Activities Claims Complete	0 d	12/16/11	12/16/11	Robert Chhugani	Info Solutions	
128	128	0%	SIT Region 2 Set up Activities Complete	0 d	12/16/11	12/16/11	Robert Chhugani	Info Solutions	
129	**129**	**0%**	**Prepare for Molina Test Plan Execution 834**	**4 d**	**12/16/11**	**12/22/11**			
130	130	0%	Supply New 834 Map to Mapper	4 d	12/19/11	12/22/11	Robert Chhugani	Info Solutions	
131	131	0%	Assess impact to Health Care Apps work effort based upon 834 gap	1 d	12/19/11	12/19/11	Robert Chhugani	Info Solutions	
132	**132**	**0%**	**Code and Unit Test Enrollment & TPL Process**	**4 d**	**12/19/11**	**12/22/11**			
133	133	0%	Load Enrollment Test File Process	2 d	12/19/11	12/20/11	Robert Chhugani	Info Solutions	
134	134	0%	PCP Auto Assignment Process	1 d	12/19/11	12/19/11	Robert Chhugani	Info Solutions	
135	135	0%	Member ID Card File	0.5 d	12/19/11	12/19/11	Robert Chhugani	Info Solutions	
136	136	0%	Load TPL Test File	1 d	12/19/11	12/19/11	Robert Chhugani	Info Solutions	

ID	ID	% Comple	Task Name	Duration	Start	Finish	Accountable	Resource Group	Predec
137	137	0%	Fix Defects Identified	4 d	12/19/11	12/22/11	Robert Chhugani	Info Solutions	
138	138	0%	Generate Outbound Eligibility Subcon Files	1 d	12/19/11	12/19/11	Robert Chhugani	Info Solutions	
139	139	0%	Code and Unit Test Enrollment & TPL Process Complete	0 d	12/16/11	12/16/11	Robert Chhugani	Info Solutions	
140	**140**	**0%**	**Migrate Code to SIT and Test Enrollment & TPL Process**	**4 d**	**12/16/11**	**12/22/11**			
141	141	0%	Load Enrollment Test File Process	2 d	12/19/11	12/20/11	Robert Chhugani	Info Solutions	
142	142	0%	PCP Auto Assignment Process	0.5 d	12/19/11	12/19/11	Robert Chhugani	Info Solutions	
143	143	0%	Member ID Card File	1 d	12/19/11	12/19/11	Robert Chhugani	Info Solutions	
144	144	0%	Load TPL Test File	2 d	12/19/11	12/20/11	Robert Chhugani	Info Solutions	
145	145	0%	Fix Defects Identified	4 d	12/19/11	12/22/11	Robert Chhugani	Info Solutions	
146	146	0%	Generate Outbound Eligibility Subcon Files	1 d	12/19/11	12/19/11	Robert Chhugani	Info Solutions	
147	147	0%	Migrate Code to SIT and Test Enrollment & TPL Process Complete	0 d	12/16/11	12/16/11	Robert Chhugani	Info Solutions	
148	148	0%	Clean up test enrollment data in FACETS	1 d	12/19/11	12/19/11	Robert Chhugani	Info Solutions	
149	149	0%	Molina Test Plan Prep 834 Complete	0 d	12/16/11	12/16/11	Robert Chhugani	Info Solutions	
150	**150**	**0%**	**Prepare for Molina Test Plan Execution Claims**	**12 d**	**12/16/11**	**1/3/12**			
151	**151**	**0%**	**Determine if Building Claims via EDI or Paper**	**1 d**	**12/16/11**	**12/19/11**			
152	**152**	**0%**	**VIA EDI**	**1 d**	**12/19/11**	**12/19/11**			
153	153	0%	Build Test Claims via EDI	1 d	12/19/11	12/19/11	Robert Chhugani	Info Solutions	
154	154	0%	Translate 837	1 d	12/19/11	12/19/11	Robert Chhugani	Info Solutions	
155	**155**	**0%**	**VIA PAPER**	**1 d**	**12/19/11**	**12/19/11**			
156	156	0%	Build Test Claims on Paper	1 d	12/19/11	12/19/11	Robert Chhugani	Info Solutions	
157	157	0%	Engage ACS	1 d	12/19/11	12/19/11	Robert Chhugani	Info Solutions	
158	158	0%	Test Claims Build Complete	0 d	12/16/11	12/16/11	Robert Chhugani	Info Solutions	
159	**159**	**0%**	**Code and Unit Test Claim Process**	**11 d**	**12/19/11**	**1/2/12**			
160	160	0%	Load Claims File Translated by EDI or Provided by ACS	1 d	12/19/11	12/19/11	Robert Chhugani	Info Solutions	158

ID	ID	% Comple	Task Name	Duration	Start	Finish	Accountable	Resource Group	Predec
161	161	0%	Run Adjudication	1 d	12/20/11	12/20/11	Robert Chhugani	Info Solutions	160
162	162	0%	Run Check Payment Process	1 d	12/21/11	12/21/11	Robert Chhugani	Info Solutions	161
163	163	0%	Engage ABF	1 d	12/22/11	12/22/11	Robert Chhugani	Info Solutions	162
164	164	0%	Generate ABF File	1 d	12/22/11	12/22/11	Robert Chhugani	Info Solutions	162
165	165	0%	Send File to ABF	1 d	12/23/11	12/23/11	Robert Chhugani	Info Solutions	164
166	166	0%	Send File to EDI	1 d	12/26/11	12/26/11	Robert Chhugani	Info Solutions	165
167	167	0%	Generate 835	1 d	12/27/11	12/27/11	Robert Chhugani	Info Solutions	166
168	168	0%	Fix Defects Identified	4 d	12/28/11	1/2/12	Robert Chhugani	Info Solutions	167
169	169	0%	Code and Unit Test Claim Process Complete	0 d	1/2/12	1/2/12	Robert Chhugani	Info Solutions	160,16
170	**170**	**0%**	**Migrate Code to SIT and Test Claim Process**	**12 d**	**12/19/11**	**1/3/12**			
171	171	0%	Load Claims File Translated by EDI or Provided by ACS	1 d	12/19/11	12/19/11	Robert Chhugani	Info Solutions	158
172	172	0%	Run Adjudication	1 d	12/20/11	12/20/11	Robert Chhugani	Info Solutions	171
173	173	0%	Run Check Payment Process	1 d	12/21/11	12/21/11	Robert Chhugani	Info Solutions	172
174	174	0%	Engage ABF	1 d	12/22/11	12/22/11	Robert Chhugani	Info Solutions	173
175	175	0%	Generate ABF File	1 d	12/23/11	12/23/11	Robert Chhugani	Info Solutions	174
176	176	0%	Send File to ABF	1 d	12/26/11	12/26/11	Robert Chhugani	Info Solutions	175
177	177	0%	Send File to EDI	1 d	12/27/11	12/27/11	Robert Chhugani	Info Solutions	176
178	178	0%	Generate 835	1 d	12/28/11	12/28/11	Robert Chhugani	Info Solutions	177
179	179	0%	Fix Defects Identified	4 d	12/29/11	1/3/12	Robert Chhugani	Info Solutions	178
180	180	0%	Migrate Code to SIT and Test Claims Process Complete	0 d	1/3/12	1/3/12	Robert Chhugani	Info Solutions	171,17
181	181	0%	Molina Test Plan Prep Claims Complete	0 d	1/3/12	1/3/12	Robert Chhugani	Info Solutions	169,18
182	**182**	**0%**	**Prepare for Molina Test Plan Execution of Provider Registry**	**7 d**	**12/21/11**	**12/29/11**			
183	183	0%	Assess impact to Health Care Apps work effort based upon Provider Registry gap	1 d	12/21/11	12/21/11	Robert Chhugani	Info Solutions	109
184	184	0%	Code & Unit Test Provider Registry Extract	4 d	12/22/11	12/27/11	Robert Chhugani	Info Solutions	121,18
185	185	0%	Migrate Code to SIT and Test Provider Registry Extract	2 d	12/28/11	12/29/11	Robert Chhugani	Info Solutions	184

ID	ID	% Comple	Task Name	Duration	Start	Finish	Accountable	Resource Group	Predec
186	186	0%	Molina Test Plan Prep Provider Registry Complete	0 d	12/29/11	12/29/11	Robert Chhugani	Info Solutions	183,18
187	**187**	**0%**	**Conduct Internal Readiness Review**	**5 d**	**12/19/11**	**12/23/11**			
188	188	0%	Define Providers to be used for Internal Readiness Review	5 d	12/19/11	12/23/11	Robert Chhugani	Info Solutions	
189	189	0%	Define Members to be used for Internal Readiness Review	1 d	12/19/11	12/19/11	Robert Chhugani	Info Solutions	
190	190	0%	Define Claim Types to be used for Internal Readiness Review	1 d	12/19/11	12/19/11	Robert Chhugani	Info Solutions	
191	191	0%	Execute Use Cases	5 d	12/19/11	12/23/11	Robert Chhugani	Info Solutions	
192	192	0%	Report Defects to IS	1 d	12/19/11	12/19/11	Robert Chhugani	Info Solutions	
193	193	0%	Coordinate correction of defects	1 d	12/19/11	12/19/11	Robert Chhugani	Info Solutions	
194	**194**	**0%**	**Execute Molina Test Plan**	**4 d**	**12/16/11**	**12/22/11**			
195	195	0%	Download 834 from Molina Site	0.25 d	12/19/11	12/19/11	Robert Chhugani	Info Solutions	
196	**196**	**0%**	**Integrate 834 with Internal Systems**	**1 d**	**12/19/11**	**12/19/11**			
197	197	0%	Translate 834 (10,14)	0.5 d	12/19/11	12/19/11	Robert Chhugani	Info Solutions	
198	198	0%	Produce 997	0.25 d	12/19/11	12/19/11	Robert Chhugani	Info Solutions	
199	199	0%	Return 997 to Enrollment Broker	1 d	12/19/11	12/19/11	Robert Chhugani	Info Solutions	
200	200	0%	Run PCP Auto Assignment	0.5 d	12/19/11	12/19/11	Robert Chhugani	Info Solutions	
201	201	0%	Load 834 data to FACETS	0.5 d	12/19/11	12/19/11	Robert Chhugani	Info Solutions	
202	202	0%	Produce ID Cards	0.5 d	12/19/11	12/19/11	Robert Chhugani	Info Solutions	
203	203	0%	Produce Subcon Elig Extract	0.5 d	12/19/11	12/19/11	Robert Chhugani	Info Solutions	
204	204	0%	Full Integration of 834 Complete	0 d	12/16/11	12/16/11	Robert Chhugani	Info Solutions	
205	205	0%	Download Claims Historical Data	1 d	12/19/11	12/19/11	Robert Chhugani	Info Solutions	
206	206	0%	Download Provider Rates	1 d	12/19/11	12/19/11	Robert Chhugani	Info Solutions	
207	207	0%	Produce Provider Registry Data from FACETS	4 d	12/19/11	12/22/11	Robert Chhugani	Info Solutions	
208	208	0%	Upload Provider Registry Data	1 d	12/19/11	12/19/11	Robert Chhugani	Info Solutions	
209	209	0%	Download Provider Registry Edit Report	1 d	12/19/11	12/19/11	Robert Chhugani	Info Solutions	
210	210	0%	Download 820 File (Authorization)	1 d	12/19/11	12/19/11	Robert Chhugani	Info Solutions	
211	**211**	**0%**	**Integrate 837 with Internal Systems**	**1 d**	**12/19/11**	**12/19/11**			
212	212	0%	Load Claims File Translated by EDI or Provided by ACS	1 d	12/19/11	12/19/11	Robert Chhugani	Info Solutions	

ID	ID	% Comple	Task Name	Duration	Start	Finish	Accountable	Resource Group	Predec
213	213	0%	Run Adjudication	1 d	12/19/11	12/19/11	Robert Chhugani	Info Solutions	
214	214	0%	Run Check Payment Process	1 d	12/19/11	12/19/11	Robert Chhugani	Info Solutions	
215	215	0%	Generate ABF File	1 d	12/19/11	12/19/11	Robert Chhugani	Info Solutions	
216	216	0%	Send File to ABF	1 d	12/19/11	12/19/11	Robert Chhugani	Info Solutions	
217	217	0%	Send File to EDI	1 d	12/19/11	12/19/11	Robert Chhugani	Info Solutions	
218	218	0%	Generate 835	1 d	12/19/11	12/19/11	Robert Chhugani	Info Solutions	
219	219	0%	Full Integration of Claims Complete	0 d	12/16/11	12/16/11	Robert Chhugani	Info Solutions	
220	220	0%	Molina Test Plan Execution Complete	0 d	12/16/11	12/16/11	Robert Chhugani	Info Solutions	
221	**221**	**0%**	**Execute IPRO System Test Components**	**1 d**	**12/19/11**	**12/19/11**			
222	222	0%	Produce Provider Directory	1 d	12/19/11	12/19/11	Robert Chhugani	Info Solutions	
223	223	0%	Exhibit Secure Contract Form	1 d	12/19/11	12/19/11	Robert Chhugani	Info Solutions	
224	224	0%	IPRO Site Visit (10,19)	0 d	12/16/11	12/16/11	Robert Chhugani	Info Solutions	
225	225	0%	Mercer Onsite (11,7)	0 d	12/16/11	12/16/11	Robert Chhugani	Info Solutions	
226	226	0%	Business Training Documentation- Template Under Development	1 d	12/19/11	12/19/11	Robert Chhugani	Info Solutions	
227	227	0%	Code - deliverable	1 d	12/20/11	12/20/11	Robert Chhugani	Info Solutions	226
228	228	0%	Unit Test Summary - deliverable	1 d	12/21/11	12/21/11	Robert Chhugani	Info Solutions	227
229	229	0%	Deployment Plan - IS initiates document	1 d	12/22/11	12/22/11	Robert Chhugani	Info Solutions	228
230	230	0%	Operations Guidance - IS initiates document	1 d	12/23/11	12/23/11	Robert Chhugani	Info Solutions	229
231	231	0%	System Training Documentation - IS initiates document	1 d	12/26/11	12/26/11	Robert Chhugani	Info Solutions	230
232	**232**	**0%**	**Testing**	**6 d**	**12/22/11**	**12/29/11**			**72**
233	233	0%	Test Scripts (UAT)-Template Under Development	1 d	12/22/11	12/22/11	Harry Sheaffer	PMO	
234	234	0%	Test Execution (UAT) Summary- Template Under Development	1 d	12/23/11	12/23/11	Harry Sheaffer	PMO	233
235	235	0%	Pre-Implementation Walkthrough (Business)-Template Under Development	1 d	12/26/11	12/26/11	Harry Sheaffer	PMO	234
236	236	0%	Test Plan (QA,SIT) - IS,QA initiates document	1 d	12/27/11	12/27/11	Robert Chhugani	Info Solutions	235
237	237	0%	Test Scripts (QA,SIT) - deliverable	1 d	12/28/11	12/28/11	Robert Chhugani	Info Solutions	236
238	238	0%	Testing Execution Results (QA,SIT) - deliverable	1 d	12/29/11	12/29/11	Robert Chhugani	Info Solutions	237
239	**239**	**0%**	**Execution and Stablization**	**6 d**	**1/20/12**	**1/27/12**			**68**

ID	ID	% Comple	Task Name	Duration	Start	Finish	Accountable	Resource Group	Predec
240	240	0%	Project Survey,Lessons Learned	1 d	1/20/12	1/20/12	Harry Sheaffer	PMO	
241	241	0%	Project Closure Checklist	1 d	1/23/12	1/23/12	Harry Sheaffer	PMO	240
242	**242**	**0%**	**Benefits Realized - Part of CBA**	**4 d**	**1/24/12**	**1/27/12**			**241**
243	243	0%	MOP & Benefit Target Assessment	1 d	1/24/12	1/24/12	Harry Sheaffer	PMO	
244	244	0%	MOP & Benefit Measurement Plan Development	1 d	1/25/12	1/25/12	Harry Sheaffer	PMO	243
245	245	0%	MOP & Benefit Measurement	1 d	1/26/12	1/26/12	Harry Sheaffer	PMO	244
246	246	0%	MOP and Benefit Realized Assessment and Report	1 d	1/27/12	1/27/12	Harry Sheaffer	PMO	245
247	**247**	**0%**	**Medical Management**	**180 d**	**11/15/11**	**7/20/12**			
248	**248**	**1%**	**MEDICAL MAGANGEMENT**	**156 d**	**11/15/11**	**6/19/12**			
249	**249**	**0%**	**Physician support**	**141 d**	**12/6/11**	**6/19/12**			
250	**250**	**0%**	**Staffing**	**141 d**	**12/6/11**	**6/19/12**			
251	251	0%	Hire day 1 staff - State Office	29 d	12/6/11	1/13/12	Karen Michael	Medical Managemen	
252	252	0%	Hire Day 1 Staff - Charleston Office	29 d	1/16/12	2/23/12	Karen Michael	Medical Managemen	251
253	253	0%	Orientation,Training - Day 1 staff	22 d	2/24/12	3/26/12	Karen Michael	Medical Managemen	252
254	254	0%	Management buddy	7 d	3/27/12	4/4/12	Karen Michael	Medical Managemen	253
255	255	0%	Repetetive Hiring,Training process	19 d	4/5/12	5/1/12	Karen Michael	Medical Managemen	254
256	256	0%	Train existing staff	16 d	5/2/12	5/23/12	Karen Michael	Medical Managemen	255
257	257	0%	Augment existing staff	19 d	5/24/12	6/19/12	Karen Michael	Medical Managemen	256
258	**258**	**6%**	**Care Coordination**	**119 d**	**11/15/11**	**4/27/12**			
259	**259**	**42%**	**Program Design**	**53.7 d**	**11/15/11**	**1/27/12**			
260	260	50%	Program Description	16 d	11/22/11	12/13/11	Karen Michael	Medical Managemen	
261	**261**	**100%**	**Maternity Components of program**	**32 d**	**11/15/11**	**12/28/11**			
262	262	100%	Prenatal outreach	5 d	11/15/11	11/21/11	Karen Michael	Medical Managemen	
263	263	100%	Maternal and infant mortality reviews	5 d	11/15/11	11/21/11	Karen Michael	Medical Managemen	262
264	264	100%	OB risk assessment	5 d	11/15/11	11/21/11	Karen Michael	Medical Managemen	263
265	265	100%	Text-4-Baby	6 d	11/15/11	11/22/11	Karen Michael	Medical Managemen	264
266	266	100%	WiC Referral	6 d	11/15/11	11/22/11	Karen Michael	Medical Managemen	265
267	267	100%	Outreach to encourage newborn CCN,PCP selection	6 d	11/15/11	11/22/11	Karen Michael	Medical Management	266
268	**268**	**0%**	**SHN Identification**	**30 d**	**12/16/11**	**1/27/12**			
269	269	0%	Identification using claim data	10 d	12/16/11	12/30/11	Karen Michael	Medical Managemen	367

ID	ID	% Comple	Task Name	Duration	Start	Finish	Accountable	Resource Group	Predec
270	270	0%	Assess w,in 90 days	10 d	12/30/11	1/13/12	Karen Michael	Medical Managemen	269
271	271	0%	Referral,management of members with difficult behavior	10 d	1/13/12	1/27/12	Karen Michael	Medical Management	270
272	**272**	**0%**	**Policies**	**19 d**	**12/6/11**	**12/30/11**			
273	273	0%	156.100 - Review Process for Case Management,Care Coordination Policies and Procedures	1 d	12/6/11	12/6/11	Karen Michael	Medical Management	
274	274	0%	156.101 - Documentation and Confidentiality	1 d	12/7/11	12/7/11	Karen Michael	Medical Management	273
275	275	0%	156.102 - Orientation and Training of Case Management,Care Coordination Staff	1 d	12/8/11	12/8/11	Karen Michael	Medical Management	274
276	276	0%	156.103 - Ethical Framework for CM,CC	1 d	12/9/11	12/9/11	Karen Michael	Medical Managemen	275
277	277	0%	156.201 - Case Management Standards of Practice	1 d	12/12/11	12/12/11	Karen Michael	Medical Management	276
278	278	0%	156.202 - Assignment of Members to the CM Program	1 d	12/13/11	12/13/11	Karen Michael	Medical Management	277
279	279	0%	156.209 - Case Management In-person and,or Home Visits	1 d	12/14/11	12/14/11	Karen Michael	Medical Management	278
280	280	0%	156.213 - Case Management Reassessment of Members who Refuse CM or Fail to Achieve Goals due to Non-adherence	1 d	12/15/11	12/15/11	Karen Michael	Medical Management	279
281	281	0%	156.214 - CM Closure	1 d	12/16/11	12/16/11	Karen Michael	Medical Managemen	280
282	282	0%	156.216 - CM Case Review	1 d	12/19/11	12/19/11	Karen Michael	Medical Managemen	281
283	283	0%	156.219 - Reporting Abuse, Neglect, or other Domestic Violence	1 d	12/20/11	12/20/11	Karen Michael	Medical Management	282
284	284	0%	156.303 - Case Management,Care Coordination WeeCare Maternity Program	1 d	12/21/11	12/21/11	Karen Michael	Medical Management	283
285	285	0%	156.400 - EPDST Services and Process	1 d	12/22/11	12/22/11	Karen Michael	Medical Managemen	284
286	286	0%	156.600 - Case Management,Care Coordination Process for the Special Care Unit	1 d	12/23/11	12/23/11	Karen Michael	Medical Management	285

ID	ID	% Comple	Task Name	Duration	Start	Finish	Accountable	Resource Group	Predec
287	287	0%	156.702 - Case Management Dispute Resolution	1 d	12/26/11	12/26/11	Karen Michael	Medical Management	286
288	288	0%	156.703 - Options Assessment and PDA Waiver	1 d	12/27/11	12/27/11	Karen Michael	Medical Management	287
289	289	0%	156.704 - CM Transportation Guidelines	1 d	12/28/11	12/28/11	Karen Michael	Medical Managemen	288
290	290	0%	New: Care Transitions	1 d	12/29/11	12/29/11	Karen Michael	Medical Managemen	289
291	291	0%	New: Communication of Available ICM Services	1 d	12/30/11	12/30/11	Karen Michael	Medical Management	290
292	**292**	**0%**	**Case Rounds**	**1 d**	**12/6/11**	**12/6/11**			
293	293	0%	Develop annual case rounds calendar outlining educational topics and case manager assigned	1 d	12/6/11	12/6/11	Karen Michael	Medical Management	
294	**294**	**0%**	**InterAgency Collaboration**	**1 d**	**12/6/11**	**12/6/11**			**292**
295	295	0%	SBHC	1 d	12/6/11	12/6/11	Karen Michael	Medical Managemen	
296	296	0%	Targeted Case Management	1 d	12/7/11	12/7/11	Karen Michael	Medical Managemen	295
297	297	0%	Personal Care Services	1 d	12/8/11	12/8/11	Karen Michael	Medical Managemen	296
298	298	0%	Dental,Vision	1 d	12/9/11	12/9/11	Karen Michael	Medical Managemen	297
299	299	0%	Specialized Behavioral Health	1 d	12/12/11	12/12/11	Karen Michael	Medical Managemen	298
300	300	0%	Program Lock-In	1 d	12/7/11	12/7/11	Karen Michael	Medical Managemen	294
301	301	0%	CCN Transfer Summary	1 d	12/8/11	12/8/11	Karen Michael	Medical Managemen	300
302	**302**	**0%**	**Transportation**	**1 d**	**12/6/11**	**12/6/11**			**301**
303	303	0%	Develop transportation guidelines for medical,behavioral appointments	1 d	12/6/11	12/6/11	Karen Michael	Medical Management	
304	**304**	**0%**	**Tools**	**96 d**	**12/6/11**	**4/17/12**			
305	**305**	**0%**	**Assessments**	**16 d**	**12/6/11**	**12/27/11**			
306	306	0%	Asthma Assessment & Education Tool	0.5 d	12/6/11	12/6/11	Karen Michael	Medical Managemen	
307	307	0%	Diabetes Assessment & Education Tool	0.5 d	12/6/11	12/6/11	Karen Michael	Medical Managemen	306
308	308	0%	COPD Assessment & Education Tool	0.5 d	12/7/11	12/7/11	Karen Michael	Medical Managemen	307
309	309	0%	HTN Assessment & Education Tool	0.5 d	12/7/11	12/7/11	Karen Michael	Medical Managemen	308
310	310	0%	Heart Failure Assessment & Education Tool	0.5 d	12/8/11	12/8/11	Karen Michael	Medical Management	309
311	311	0%	Asthma Reassessment & Education Tool	0.5 d	12/8/11	12/8/11	Karen Michael	Medical Managemen	310
312	312	0%	Diabetes Reassessment & Education Too	0.5 d	12/9/11	12/9/11	Karen Michael	Medical Managemen	311

ID	ID	% Comple	Task Name	Duration	Start	Finish	Accountable	Resource Group	Predec
313	313	0%	COPD Reassessment & Education Tool	0.5 d	12/9/11	12/9/11	Karen Michael	Medical Managemen	312
314	314	0%	Heart Failure Reassessment & Education Tool	0.5 d	12/12/11	12/12/11	Karen Michael	Medical Management	313
315	315	0%	CAT (Comprehensive Assessment Tool)	0.5 d	12/12/11	12/12/11	Karen Michael	Medical Managemen	314
316	316	0%	Case Management Letters	0.5 d	12/13/11	12/13/11	Karen Michael	Medical Managemen	315
317	317	0%	Care Coordination Disclosure and Information	0.5 d	12/13/11	12/13/11	Karen Michael	Medical Management	316
318	318	0%	EPDS (Edinburgh Perinatal Depression Scale)	0.5 d	12/14/11	12/14/11	Karen Michael	Medical Management	317
319	319	0%	EPSDT 3 yrs & under	0.5 d	12/14/11	12/14/11	Karen Michael	Medical Managemen	318
320	320	0%	EPSDT 3 yrs & older	0.5 d	12/15/11	12/15/11	Karen Michael	Medical Managemen	319
321	321	0%	HC HC tool	0.5 d	12/15/11	12/15/11	Karen Michael	Medical Managemen	320
322	322	0%	HIV Assessment and Reassessment Educational Tool	0.5 d	12/16/11	12/16/11	Karen Michael	Medical Management	321
323	323	0%	Lead Poisoning Assessment and Education Tool	0.5 d	12/16/11	12/16/11	Karen Michael	Medical Management	322
324	324	0%	MCAT	0.5 d	12/19/11	12/19/11	Karen Michael	Medical Managemen	323
325	325	0%	Mini-Survey WeeCare Level IID	0.5 d	12/19/11	12/19/11	Karen Michael	Medical Managemen	324
326	326	0%	Patient Activation Measure Survey	0.5 d	12/20/11	12/20/11	Karen Michael	Medical Managemen	325
327	327	0%	Peds CAT	0.5 d	12/20/11	12/20/11	Karen Michael	Medical Managemen	326
328	328	0%	Post discharge Follow Up Survey	0.5 d	12/21/11	12/21/11	Karen Michael	Medical Managemen	327
329	329	0%	Post Partum Survey (WeeCare)	0.5 d	12/21/11	12/21/11	Karen Michael	Medical Managemen	328
330	330	0%	Preventive Health,Care Gaps Survey	0.5 d	12/22/11	12/22/11	Karen Michael	Medical Managemen	329
331	331	0%	Referrals & Interventions	0.5 d	12/22/11	12/22/11	Karen Michael	Medical Managemen	330
332	332	0%	RROT CM Assessment & Referral Tool	0.5 d	12/23/11	12/23/11	Karen Michael	Medical Managemen	331
333	333	0%	Safety Survey	0.5 d	12/23/11	12/23/11	Karen Michael	Medical Managemen	332
334	334	0%	Sickle Cell Assessment & Reassessment Educational Tool	0.5 d	12/26/11	12/26/11	Karen Michael	Medical Management	333
335	335	0%	WeeCare CMT Survey Tool	0.5 d	12/26/11	12/26/11	Karen Michael	Medical Managemen	334
336	336	0%	SF 12 Survey	0.5 d	12/27/11	12/27/11	Karen Michael	Medical Managemen	335
337	337	0%	WIC Referral Tool	0.5 d	12/27/11	12/27/11	Karen Michael	Medical Managemen	336
338	**338**	**0%**	**Care Plans**	**14.4 d**	**12/6/11**	**12/26/11**			
339	339	0%	General Issue	0.3 d	12/6/11	12/6/11	Karen Michael	Medical Managemen	

ID	ID	% Comple	Task Name	Duration	Start	Finish	Accountable	Resource Group	Predec
340	340	0%	ER Use	0.3 d	12/6/11	12/6/11	Karen Michael	Medical Managemen	339
341	341	0%	Failure to Thrive	0.3 d	12/6/11	12/6/11	Karen Michael	Medical Managemen	340
342	342	0%	General Knowledge Deficit	0.3 d	12/6/11	12/7/11	Karen Michael	Medical Managemen	341
343	343	0%	Impaired Home Maintenance	0.3 d	12/7/11	12/7/11	Karen Michael	Medical Managemen	342
344	344	0%	Ineffective Health Maintenance	0.3 d	12/7/11	12/7/11	Karen Michael	Medical Managemen	343
345	345	0%	Periodic Health Maintenance Surveillance	0.3 d	12/7/11	12/8/11	Karen Michael	Medical Management	344
346	346	0%	Self Care Deficit	0.3 d	12/8/11	12/8/11	Karen Michael	Medical Managemen	345
347	347	0%	Right Choice Program (RCP)	0.3 d	12/8/11	12/8/11	Karen Michael	Medical Managemen	346
348	348	0%	Ineffective Transportation	0.3 d	12/8/11	12/8/11	Karen Michael	Medical Managemen	347
349	349	0%	ADHD,ADD	0.3 d	12/9/11	12/9/11	Karen Michael	Medical Managemen	348
350	350	0%	Altered Family Processes and Developmental Problems,Needs	0.3 d	12/9/11	12/9/11	Karen Michael	Medical Management	349
351	351	0%	Anxiety	0.3 d	12/9/11	12/9/11	Karen Michael	Medical Managemen	350
352	352	0%	Asthma	0.3 d	12/9/11	12/12/11	Karen Michael	Medical Managemen	351
353	353	0%	Burn Injury	0.3 d	12/12/11	12/12/11	Karen Michael	Medical Managemen	352
354	354	0%	Cancer	0.3 d	12/12/11	12/12/11	Karen Michael	Medical Managemen	353
355	355	0%	Lead - Pediatrics	0.3 d	12/12/11	12/13/11	Karen Michael	Medical Managemen	354
356	356	0%	HIV	0.3 d	12/13/11	12/13/11	Karen Michael	Medical Managemen	355
357	357	0%	Autism Spectrum Disorder	0.3 d	12/13/11	12/13/11	Karen Michael	Medical Managemen	356
358	358	0%	Care Gaps	0.3 d	12/13/11	12/13/11	Karen Michael	Medical Managemen	357
359	359	0%	Diabetes	0.3 d	12/14/11	12/14/11	Karen Michael	Medical Managemen	358
360	360	0%	Diabetes - Pediatrics	0.3 d	12/14/11	12/14/11	Karen Michael	Medical Managemen	359
361	361	0%	DME,Supplies	0.3 d	12/14/11	12/14/11	Karen Michael	Medical Managemen	360
362	362	0%	Impaired Skin Integrity	0.3 d	12/14/11	12/15/11	Karen Michael	Medical Managemen	361
363	363	0%	Medication Adherence	0.3 d	12/15/11	12/15/11	Karen Michael	Medical Managemen	362
364	364	0%	Sickle Cell	0.3 d	12/15/11	12/15/11	Karen Michael	Medical Managemen	363
365	365	0%	Seizures	0.3 d	12/15/11	12/16/11	Karen Michael	Medical Managemen	364
366	366	0%	Cerebrovascular Disease	0.3 d	12/16/11	12/16/11	Karen Michael	Medical Managemen	365
367	367	0%	Chronic Kidney Disease (CKD)	0.3 d	12/16/11	12/16/11	Karen Michael	Medical Managemen	366
368	368	0%	Coronary Artery Disease	0.3 d	12/16/11	12/16/11	Karen Michael	Medical Managemen	367
369	369	0%	Dental Only	0.3 d	12/19/11	12/19/11	Karen Michael	Medical Managemen	368
370	370	0%	Dental,Vision	0.3 d	12/19/11	12/19/11	Karen Michael	Medical Managemen	369

ID	ID	% Comple	Task Name	Duration	Start	Finish	Accountable	Resource Group	Predec
371	371	0%	Depression Mood Disorder	0.3 d	12/19/11	12/19/11	Karen Michael	Medical Managemen	370
372	372	0%	Developmental Delay	0.3 d	12/19/11	12/20/11	Karen Michael	Medical Managemen	371
373	373	0%	Gestational Diabetes	0.3 d	12/20/11	12/20/11	Karen Michael	Medical Managemen	372
374	374	0%	Heart Failure	0.3 d	12/20/11	12/20/11	Karen Michael	Medical Managemen	373
375	375	0%	High Risk Pregnancy	0.3 d	12/20/11	12/21/11	Karen Michael	Medical Managemen	374
376	376	0%	Hypertension	0.3 d	12/21/11	12/21/11	Karen Michael	Medical Managemen	375
377	377	0%	Inadequate Connection to Community Based and,or Waiver Services	0.3 d	12/21/11	12/21/11	Karen Michael	Medical Management	376
378	378	0%	Knowledge Deficit R,T Psychosocial	0.3 d	12/21/11	12/21/11	Karen Michael	Medical Managemen	377
379	379	0%	Nutritional Imbalance	0.3 d	12/22/11	12/22/11	Karen Michael	Medical Managemen	378
380	380	0%	Physical Immobility	0.3 d	12/22/11	12/22/11	Karen Michael	Medical Managemen	379
381	381	0%	Postpartum	0.3 d	12/22/11	12/22/11	Karen Michael	Medical Managemen	380
382	382	0%	Pregnancy Induced Hypertension	0.3 d	12/22/11	12/23/11	Karen Michael	Medical Managemen	381
383	383	0%	Preterm Labor	0.3 d	12/23/11	12/23/11	Karen Michael	Medical Managemen	382
384	384	0%	Schizophrenia	0.3 d	12/23/11	12/23/11	Karen Michael	Medical Managemen	383
385	385	0%	Substance Abuse	0.3 d	12/23/11	12/26/11	Karen Michael	Medical Managemen	384
386	386	0%	Vision Only	0.3 d	12/26/11	12/26/11	Karen Michael	Medical Managemen	385
387	**387**	**0%**	**Member educational materials**	**17 d**	**12/6/11**	**12/28/11**			
388	**388**	**0%**	**Asthma:**	**2 d**	**12/6/11**	**12/7/11**			
389	389	0%	Power Over Asthma	1 d	12/6/11	12/6/11	Karen Michael	Medical Managemen	
390	390	0%	5 Ways to Control Your asthma	1 d	12/7/11	12/7/11	Karen Michael	Medical Managemen	389
391	**391**	**0%**	**CAD**	**2 d**	**12/8/11**	**12/9/11**			**388**
392	392	0%	Main Lifestyle Changes for People with CAD	1 d	12/8/11	12/8/11	Karen Michael	Medical Management	
393	393	0%	What is CAD	1 d	12/9/11	12/9/11	Karen Michael	Medical Managemen	392
394	**394**	**0%**	**COPD**	**2 d**	**12/12/11**	**12/13/11**			**391**
395	395	0%	Tips to Help Manage COPD	1 d	12/12/11	12/12/11	Karen Michael	Medical Managemen	
396	396	0%	Questions for Your Doctor about COPD	1 d	12/13/11	12/13/11	Karen Michael	Medical Management	395
397	397	0%	Feeling Great Checklist	1 d	12/14/11	12/14/11	Karen Michael	Medical Managemen	394
398	**398**	**0%**	**Diabetes**	**2 d**	**12/15/11**	**12/16/11**			**397**
399	399	0%	Power Over Diabetes	1 d	12/15/11	12/15/11	Karen Michael	Medical Managemen	
400	400	0%	Diabetic Checklist	1 d	12/16/11	12/16/11	Karen Michael	Medical Managemen	399

ID	ID	% Comple	Task Name	Duration	Start	Finish	Accountable	Resource Group	Predec
401	**401**	**0%**	**Heart Failure**	**3 d**	**12/19/11**	**12/21/11**			**398**
402	402	0%	What is Heart Failure	1 d	12/19/11	12/19/11	Karen Michael	Medical Managemen	
403	403	0%	CHF Reporting and Emergency Plan	1 d	12/20/11	12/20/11	Karen Michael	Medical Managemen	402
404	404	0%	Action for a Healthy Heart—Identify Risk Factors	1 d	12/21/11	12/21/11	Karen Michael	Medical Management	403
405	**405**	**0%**	**HTN**	**1 d**	**12/22/11**	**12/22/11**			**401**
406	406	0%	HBP: Silent Killer	1 d	12/22/11	12/22/11	Karen Michael	Medical Managemen	
407	407	0%	State Intro Book	1 d	12/23/11	12/23/11	Karen Michael	Medical Managemen	405
408	**408**	**0%**	**Maternity**	**1 d**	**12/26/11**	**12/26/11**			**407**
409	409	0%	Steps to Having a Healthy Baby	1 d	12/26/11	12/26/11	Karen Michael	Medical Managemen	
410	410	0%	Mini Survey	1 d	12/27/11	12/27/11	Karen Michael	Medical Managemen	408
411	**411**	**0%**	**Sickle Cell**	**1 d**	**12/28/11**	**12/28/11**			**410**
412	412	0%	Living Healthy with Sickle cell Disease	1 d	12/28/11	12/28/11	Karen Michael	Medical Management	
413	**413**	**0%**	**Provider materials**	**22 d**	**12/6/11**	**1/4/12**			
414	414	0%	General Care Coordination Overview	11 d	12/6/11	12/20/11	Karen Michael	Medical Managemen	
415	415	0%	Behavioral Health screening by PCPs	11 d	12/21/11	1/4/12	Karen Michael	Medical Managemen	414
416	**416**	**0%**	**Workflows**	**8.8 d**	**12/6/11**	**12/16/11**			
417	417	0%	Referrals	0.4 d	12/6/11	12/6/11	Karen Michael	Medical Managemen	
418	418	0%	Assigning Cases	0.4 d	12/6/11	12/6/11	Karen Michael	Medical Managemen	417
419	419	0%	Case Management-transferring case to a new case manager	0.4 d	12/6/11	12/7/11	Karen Michael	Medical Management	418
420	420	0%	Engagement Work-flow	0.4 d	12/7/11	12/7/11	Karen Michael	Medical Managemen	419
421	421	0%	Ongoing Case Management Work-flow	0.4 d	12/7/11	12/7/11	Karen Michael	Medical Managemen	420
422	422	0%	Case Management-reassessment	0.4 d	12/8/11	12/8/11	Karen Michael	Medical Managemen	421
423	423	0%	Case Management-Unable to contact member	0.4 d	12/8/11	12/8/11	Karen Michael	Medical Management	422
424	424	0%	Non-compliant Member	0.4 d	12/8/11	12/9/11	Karen Michael	Medical Managemen	423
425	425	0%	Closing an engaged Case-Lost contact with member	0.4 d	12/9/11	12/9/11	Karen Michael	Medical Management	424
426	426	0%	Closing an engaged Case-Goals Met	0.4 d	12/9/11	12/9/11	Karen Michael	Medical Managemen	425
427	427	0%	Closing an engaged Case-Member ineligible,deceased	0.4 d	12/12/11	12/12/11	Karen Michael	Medical Management	426

ID	ID	% Comple	Task Name	Duration	Start	Finish	Accountable	Resource Group	Predec
428	428	0%	Closing Case-Member opts-out	0.4 d	12/12/11	12/12/11	Karen Michael	Medical Managemen	427
429	429	0%	Drug Therapy Management (DTM)	0.4 d	12/12/11	12/13/11	Karen Michael	Medical Managemen	428
430	430	0%	Enhanced Service Plan (ESP) Referral	0.4 d	12/13/11	12/13/11	Karen Michael	Medical Managemen	429
431	431	0%	Case Management-Co-Morbid Behavioral Health,Physical Health	0.4 d	12/13/11	12/13/11	Karen Michael	Medical Management	430
432	432	0%	Medical Director Non-Urgent Consultant	0.4 d	12/14/11	12/14/11	Karen Michael	Medical Management	431
433	433	0%	Medical Director Oversight	0.4 d	12/14/11	12/14/11	Karen Michael	Medical Managemen	432
434	434	0%	Right Choices Program,Restricted Facility	0.4 d	12/14/11	12/15/11	Karen Michael	Medical Management	433
435	435	0%	Rapid Response Intake	0.4 d	12/15/11	12/15/11	Karen Michael	Medical Managemen	434
436	436	0%	Rapid Response Outreach	0.4 d	12/15/11	12/15/11	Karen Michael	Medical Managemen	435
437	437	0%	Rapid Response Tasks	0.4 d	12/16/11	12/16/11	Karen Michael	Medical Managemen	436
438	438	0%	Low Risk Pregnant Member Outreach	0.4 d	12/16/11	12/16/11	Karen Michael	Medical Managemen	437
439	**439**	**0%**	**Letters**	**7.8 d**	**12/6/11**	**12/15/11**			
440	440	0%	Care Coordination Welcome Letter	0.3 d	12/6/11	12/6/11	Karen Michael	Medical Managemen	
441	441	0%	Medicine Safety,Advance Directives Information	0.3 d	12/6/11	12/6/11	Karen Michael	Medical Management	440
442	442	0%	Consent Letter	0.3 d	12/6/11	12/6/11	Karen Michael	Medical Managemen	441
443	443	0%	Member's Rights	0.3 d	12/6/11	12/7/11	Karen Michael	Medical Managemen	442
444	444	0%	HIPAA	0.3 d	12/7/11	12/7/11	Karen Michael	Medical Managemen	443
445	445	0%	Provider Initiation Letter	0.3 d	12/7/11	12/7/11	Karen Michael	Medical Managemen	444
446	446	0%	Member Outreach Letter	0.3 d	12/7/11	12/8/11	Karen Michael	Medical Managemen	445
447	447	0%	Provider Unable to Reach Letter	0.3 d	12/8/11	12/8/11	Karen Michael	Medical Managemen	446
448	448	0%	Member Case Closure(Unable to Reach)	0.3 d	12/8/11	12/8/11	Karen Michael	Medical Managemen	447
449	449	0%	Provider Case Closure(Unable to Reach)	0.3 d	12/8/11	12/8/11	Karen Michael	Medical Managemen	448
450	450	0%	Member Case Closure(Ineligible)	0.3 d	12/9/11	12/9/11	Karen Michael	Medical Managemen	449
451	451	0%	Provider Case Closure(Ineligible)	0.3 d	12/9/11	12/9/11	Karen Michael	Medical Managemen	450
452	452	0%	Member Case Closure(Member Opts Out)	0.3 d	12/9/11	12/9/11	Karen Michael	Medical Management	451
453	453	0%	Provider Case Closure(Member Opts Out)	0.3 d	12/9/11	12/12/11	Karen Michael	Medical Management	452
454	454	0%	Prenatal Care Fact Sheet	0.3 d	12/12/11	12/12/11	Karen Michael	Medical Managemen	453

ID	ID	% Comple	Task Name	Duration	Start	Finish	Accountable	Resource Group	Predec
455	455	0%	Congratulations Card Wee Care	0.3 d	12/12/11	12/12/11	Karen Michael	Medical Managemen	454
456	456	0%	All About Wee Care	0.3 d	12/12/11	12/13/11	Karen Michael	Medical Managemen	455
457	457	0%	Wee Care Post Partum Fact Sheet	0.3 d	12/13/11	12/13/11	Karen Michael	Medical Managemen	456
458	458	0%	Perinatal Depression Booklet	0.3 d	12/13/11	12/13/11	Karen Michael	Medical Managemen	457
459	459	0%	Dental Screening Card for Prenatal Members	0.3 d	12/13/11	12/13/11	Karen Michael	Medical Management	458
460	460	0%	Having a Baby Booklet	0.3 d	12/14/11	12/14/11	Karen Michael	Medical Managemen	459
461	461	0%	Text4Baby Brochure	0.3 d	12/14/11	12/14/11	Karen Michael	Medical Managemen	460
462	462	0%	Post Partum Depression Booklet	0.3 d	12/14/11	12/14/11	Karen Michael	Medical Managemen	461
463	463	0%	Growth Chart Information	0.3 d	12/14/11	12/15/11	Karen Michael	Medical Managemen	462
464	464	0%	Healthy Eating	0.3 d	12/15/11	12/15/11	Karen Michael	Medical Managemen	463
465	465	0%	Dental Care When you are Pregnant	0.3 d	12/15/11	12/15/11	Karen Michael	Medical Managemen	464
466	**466**	**0%**	**Community Resources**	**96 d**	**12/6/11**	**4/17/12**			
467	467	0%	Develop a resource guide for case managers (State Specific)	96 d	12/6/11	4/17/12	Karen Michael	Medical Management	
468	**468**	**0%**	**Audits**	**11 d**	**12/6/11**	**12/20/11**			
469	469	0%	Develop an internal audit tool to monitor compliance to policies and NCQA standards	11 d	12/6/11	12/20/11	Karen Michael	Medical Management	
470	**470**	**0%**	**Application Configuration**	**104 d**	**12/6/11**	**4/27/12**			
471	**471**	**0%**	**configuration**	**12.2 d**	**12/6/11**	**12/22/11**			
472	**472**	**0%**	**WorkQueues**	**4.2 d**	**12/6/11**	**12/12/11**			
473	473	0%	Progeny	0.2 d	12/6/11	12/6/11	Karen Michael	Medical Managemen	
474	474	0%	Behavioral Health CM	0.2 d	12/6/11	12/6/11	Karen Michael	Medical Managemen	473
475	475	0%	Disease Management	0.2 d	12/6/11	12/6/11	Karen Michael	Medical Managemen	474
476	476	0%	Maternity Management	0.2 d	12/6/11	12/6/11	Karen Michael	Medical Managemen	475
477	477	0%	Asthma	0.2 d	12/6/11	12/6/11	Karen Michael	Medical Managemen	476
478	478	0%	Diabetes	0.2 d	12/7/11	12/7/11	Karen Michael	Medical Managemen	477
479	479	0%	COPD	0.2 d	12/7/11	12/7/11	Karen Michael	Medical Managemen	478
480	480	0%	CAD	0.2 d	12/7/11	12/7/11	Karen Michael	Medical Managemen	479
481	481	0%	Episodic	0.2 d	12/7/11	12/7/11	Karen Michael	Medical Managemen	480
482	482	0%	ICM	0.2 d	12/7/11	12/7/11	Karen Michael	Medical Managemen	481
483	483	0%	Rapid Response	0.2 d	12/8/11	12/8/11	Karen Michael	Medical Managemen	482

ID	ID	% Comple	Task Name	Duration	Start	Finish	Accountable	Resource Group	Predec
484	484	0%	ROQ	0.2 d	12/8/11	12/8/11	Karen Michael	Medical Managemen	483
485	485	0%	Peds Case Management	0.2 d	12/8/11	12/8/11	Karen Michael	Medical Managemen	484
486	486	0%	Hemophilia	0.2 d	12/8/11	12/8/11	Karen Michael	Medical Managemen	485
487	487	0%	Bleeding Disorders	0.2 d	12/8/11	12/8/11	Karen Michael	Medical Managemen	486
488	488	0%	Sickle Cell	0.2 d	12/9/11	12/9/11	Karen Michael	Medical Managemen	487
489	489	0%	Heart Failure	0.2 d	12/9/11	12/9/11	Karen Michael	Medical Managemen	488
490	490	0%	HIV	0.2 d	12/9/11	12/9/11	Karen Michael	Medical Managemen	489
491	491	0%	State CMN Pend	0.2 d	12/9/11	12/9/11	Karen Michael	Medical Managemen	490
492	492	0%	State NICU Precert	0.2 d	12/9/11	12/9/11	Karen Michael	Medical Managemen	491
493	493	0%	State HR PRA	0.2 d	12/12/11	12/12/11	Karen Michael	Medical Managemen	492
494	494	0%	Assessments	2 d	12/12/11	12/14/11	Karen Michael	Medical Managemen	493
495	495	0%	Care Plans	2 d	12/14/11	12/16/11	Karen Michael	Medical Managemen	494
496	496	0%	Letters	2 d	12/16/11	12/20/11	Karen Michael	Medical Managemen	495
497	497	0%	Fax server	2 d	12/20/11	12/22/11	Karen Michael	Medical Managemen	496
498	498	0%	Testing	4 d	12/22/11	12/28/11	Karen Michael	Medical Managemen	497
499	499	0%	On-line resource page	4 d	4/18/12	4/23/12	Karen Michael	Medical Managemen	467,49
500	500	0%	Audit Database	4 d	4/24/12	4/27/12	Karen Michael	Medical Managemen	469,49
501	**501**	**0%**	**Staffing**	**64 d**	**12/6/11**	**3/2/12**			
502	502	0%	Hire day 1 staff	19 d	12/6/11	12/30/11	Karen Michael	Medical Managemen	
503	**503**	**0%**	**Orientation program,plan**	**64 d**	**12/6/11**	**3/2/12**			
504	504	0%	Include Geography and Google Maps	64 d	12/6/11	3/2/12	Karen Michael	Medical Managemen	
505	**505**	**0%**	**Orientation,Training - Day 1 staff**	**64 d**	**12/6/11**	**3/2/12**			
506	506	0%	Four to Six week orientation program(overview of care coordination program,system training,overview of benefits,resources,emergency protocol,policies and procedures)	64 d	12/6/11	3/2/12	Karen Michael	Medical Management	
507	507	0%	Preceptor resources	64 d	12/6/11	3/2/12	Karen Michael	Medical Managemen	
508	508	0%	Management buddy	64 d	12/6/11	3/2/12	Karen Michael	Medical Managemen	
509	509	0%	Repetetive Hiring,Training process	19 d	12/6/11	12/30/11	Karen Michael	Medical Managemen	
510	**510**	**0%**	**State approval**	**11.5 d**	**12/6/11**	**12/21/11**			
511	511	0%	Policies	11.5 d	12/6/11	12/21/11	Karen Michael	Medical Managemen	
512	512	0%	Letters	11 d	12/6/11	12/20/11	Karen Michael	Medical Managemen	

ID	ID	% Comple	Task Name	Duration	Start	Finish	Accountable	Resource Group	Predec
513	513	0%	Educational Materials	11 d	12/6/11	12/20/11	Karen Michael	Medical Managemen	
514	**514**	**0%**	**Rapid Response**	**88 d**	**12/6/11**	**4/5/12**			
515	**515**	**0%**	**Program Design**	**74 d**	**12/6/11**	**3/16/12**			
516	**516**	**0%**	**Program Description**	**32 d**	**12/6/11**	**1/18/12**			
517	517	0%	Determine after hour unit coverage plan	32 d	12/6/11	1/18/12	Karen Michael	Medical Management	
518	518	0%	Develop management tools for monthly reporting of staff performance (for use in 1:1 meetings)	22 d	12/6/11	1/4/12	Karen Michael	Medical Management	
519	**519**	**0%**	**Policies**	**11.5 d**	**12/6/11**	**12/21/11**			
520	520	0%	156.500 - Rapid Response and Outreach Team	11.5 d	12/6/11	12/21/11	Karen Michael	Medical Management	
521	521	0%	156.501 - Health Form,Survey	11.5 d	12/6/11	12/21/11	Karen Michael	Medical Managemen	
522	522	0%	156.505 - Care Coordination Case Management Technician Outreach Process	11.5 d	12/6/11	12/21/11	Karen Michael	Medical Management	
523	**523**	**0%**	**Orientation program,plan**	**64 d**	**12/6/11**	**3/2/12**			
524	524	0%	Include Geography and Google Maps	64 d	12/6/11	3/2/12	Karen Michael	Medical Managemen	
525	525	0%	New Member Assessment Process	74 d	12/6/11	3/16/12	Karen Michael	Medical Managemen	
526	**526**	**0%**	**Tools**	**45 d**	**12/6/11**	**2/6/12**			
527	**527**	**0%**	**Surveys**	**12 d**	**12/6/11**	**12/21/11**			
528	528	0%	New Member (New Member Survey)	3 d	12/6/11	12/8/11	Karen Michael	Medical Managemen	
529	529	0%	Health Form (used during intake)	3 d	12/9/11	12/13/11	Karen Michael	Medical Managemen	528
530	530	0%	EPSDT	3 d	12/14/11	12/16/11	Karen Michael	Medical Managemen	529
531	531	0%	Other surveys as defined by Case Management	3 d	12/19/11	12/21/11	Karen Michael	Medical Management	530
532	532	0%	Finalize Process for managing Nurse Call Line triage reports	22 d	12/22/11	1/20/12	Karen Michael	Medical Management	531
533	533	0%	Special Project Workflows (Special Outreach Campaigns)	11 d	1/23/12	2/6/12	Karen Michael	Medical Management	532
534	**534**	**0%**	**Scripts**	**22 d**	**12/6/11**	**1/4/12**			
535	535	0%	Enrollment,New Member Support	22 d	12/6/11	1/4/12	Karen Michael	Medical Managemen	
536	536	0%	Direct Call - Intake Process	22 d	12/6/11	1/4/12	Karen Michael	Medical Managemen	

ID	ID	% Comple	Task Name	Duration	Start	Finish	Accountable	Resource Group	Predec
537	537	0%	CM Task Guidelines	22 d	12/6/11	1/4/12	Karen Michael	Medical Managemen	
538	538	0%	Managing Abusive Callers	22 d	12/6/11	1/4/12	Karen Michael	Medical Managemen	
539	539	0%	Urgent Issue Referral to Clinical Staff	22 d	12/6/11	1/4/12	Karen Michael	Medical Managemen	
540	540	0%	Warm Transfer Requirements	22 d	12/6/11	1/4/12	Karen Michael	Medical Managemen	
541	541	0%	"Do Not Call" Documentation and Reporting	22 d	12/6/11	1/4/12	Karen Michael	Medical Management	
542	542	0%	Care Gap Referral Process	22 d	12/6/11	1/4/12	Karen Michael	Medical Managemen	
543	543	0%	Provider materials	22 d	12/6/11	1/4/12	Karen Michael	Medical Managemen	
544	544	0%	Workflows	22 d	12/6/11	1/4/12	Karen Michael	Medical Managemen	
545	545	0%	Letters - No Contact	22 d	12/6/11	1/4/12	Karen Michael	Medical Managemen	
546	546	0%	Audits	22 d	12/6/11	1/4/12	Karen Michael	Medical Managemen	
547	**547**	**0%**	**Resource Library,Collection (State Specific)**	**88 d**	**12/6/11**	**4/5/12**			
548	548	0%	Referral to Community Resources	88 d	12/6/11	4/5/12	Karen Michael	Medical Managemen	
549	549	0%	Maternity Program Support Processes	88 d	12/6/11	4/5/12	Karen Michael	Medical Managemen	
550	550	0%	Provider and Dental Directory	88 d	12/6/11	4/5/12	Karen Michael	Medical Managemen	
551	551	0%	Reference sheet for Dental	88 d	12/6/11	4/5/12	Karen Michael	Medical Managemen	
552	552	0%	Reference sheet for Vision	88 d	12/6/11	4/5/12	Karen Michael	Medical Managemen	
553	553	0%	Reference sheet for Pharmacy	88 d	12/6/11	4/5/12	Karen Michael	Medical Managemen	
554	554	0%	Smoking Cessation Offerings	88 d	12/6/11	4/5/12	Karen Michael	Medical Managemen	
555	555	0%	EPSDT Workflows	88 d	12/6/11	4/5/12	Karen Michael	Medical Managemen	
556	556	0%	Transportation Support (includes referrals to State programs)	88 d	12/6/11	4/5/12	Karen Michael	Medical Management	
557	**557**	**0%**	**Application Configuration**	**32 d**	**12/6/11**	**1/18/12**			
558	**558**	**0%**	**configuration**	**23 d**	**12/6/11**	**1/5/12**			
559	559	0%	WorkQueues	15 d	12/6/11	12/26/11	Karen Michael	Medical Managemen	
560	560	0%	Surveys	23 d	12/6/11	1/5/12	Karen Michael	Medical Managemen	
561	561	0%	Letters	11 d	12/6/11	12/20/11	Karen Michael	Medical Managemen	
562	562	0%	Fax server	8 d	12/6/11	12/15/11	Karen Michael	Medical Managemen	
563	563	0%	Phone queues	11 d	12/6/11	12/20/11	Karen Michael	Medical Managemen	
564	564	0%	Testing	8 d	12/6/11	12/15/11	Karen Michael	Medical Managemen	
565	565	0%	On-line resource page	11 d	12/6/11	12/20/11	Karen Michael	Medical Managemen	
566	566	0%	Audit Database	8 d	12/6/11	12/15/11	Karen Michael	Medical Managemen	
567	**567**	**0%**	**Telephony**	**32 d**	**12/6/11**	**1/18/12**			

ID	ID	% Comple	Task Name	Duration	Start	Finish	Accountable	Resource Group	Predec
568	568	0%	Secure toll free lines for Health Call Center (RROT,EPSDT)	28 d	12/6/11	1/12/12	Karen Michael	Medical Management	
569	569	0%	Determine inbound phone tree and scripting for call routing	31 d	12/6/11	1/17/12	Karen Michael	Medical Management	
570	570	0%	Determine process for call monitoring	23 d	12/6/11	1/5/12	Karen Michael	Medical Managemen	
571	571	0%	Determine call performance metrics	1 d	12/6/11	12/6/11	Karen Michael	Medical Managemen	
572	572	0%	Identify method to capture and track call center performance	23 d	12/6/11	1/5/12	Karen Michael	Medical Management	
573	573	0%	Identify skill based routing rules	32 d	12/6/11	1/18/12	Karen Michael	Medical Managemen	
574	574	0%	Identify "back door" routing for internal warm transfers	23 d	12/6/11	1/5/12	Karen Michael	Medical Management	
575	**575**	**0%**	**Staffing**	**30 d**	**12/6/11**	**1/16/12**			
576	576	0%	Hire day 1 staff	29 d	12/6/11	1/13/12	Karen Michael	Medical Managemen	
577	577	0%	Orientation,Training - Day 1 staff	22 d	12/6/11	1/4/12	Karen Michael	Medical Managemen	
578	578	0%	Preceptor resources	30 d	12/6/11	1/16/12	Karen Michael	Medical Managemen	
579	579	0%	Management buddy	7 d	12/6/11	12/14/11	Karen Michael	Medical Managemen	
580	580	0%	Repetetive Hiring,Training process	19 d	12/6/11	12/30/11	Karen Michael	Medical Managemen	
581	581	0%	Finalize Training Plan (clinical and non-clinical)	22 d	12/6/11	1/4/12	Karen Michael	Medical Management	
582	582	0%	Assure that bilingual staff preferences are included in job descriptions (as requirement of RFP)	22 d	12/6/11	1/4/12	Karen Michael	Medical Management	
583	**583**	**0%**	**State approval**	**23 d**	**12/6/11**	**1/5/12**			
584	584	0%	Policies	23 d	12/6/11	1/5/12	Karen Michael	Medical Managemen	
585	585	0%	Letters	22 d	12/6/11	1/4/12	Karen Michael	Medical Managemen	
586	586	0%	Scripts	22 d	12/6/11	1/4/12	Karen Michael	Medical Managemen	
587	**587**	**0%**	**Utilization Management**	**65 d**	**12/6/11**	**3/5/12**			
588	**588**	**0%**	**Program Design**	**64 d**	**12/6/11**	**3/2/12**			
589	589	0%	Program Description	11 d	12/6/11	12/20/11	Karen Michael	Medical Managemen	
590	590	0%	Frequent ER Program	34 d	12/6/11	1/20/12	Karen Michael	Medical Managemen	
591	591	0%	Document Process for Medication Review	8 d	12/6/11	12/15/11	Karen Michael	Medical Managemen	
592	**592**	**0%**	**Policies**	**33 d**	**12/6/11**	**1/19/12**			
593	593	0%	153.001 - Glossary of Terms	2 d	12/6/11	12/7/11	Karen Michael	Medical Managemen	

ID	ID	% Comple	Task Name	Duration	Start	Finish	Accountable	Resource Group	Predec
594	594	0%	153.002 - Concurrent Review	2 d	12/8/11	12/9/11	Karen Michael	Medical Managemen	593
595	595	0%	153.003 - Prior Auth Process	2 d	12/12/11	12/13/11	Karen Michael	Medical Managemen	594
596	596	0%	153.004 - Use of Consultants	2 d	12/14/11	12/15/11	Karen Michael	Medical Managemen	595
597	597	0%	153.007 - License Verification	2 d	12/16/11	12/19/11	Karen Michael	Medical Managemen	596
598	598	0%	153.008 - Utilization Management Criteria	2 d	12/20/11	12/21/11	Karen Michael	Medical Management	597
599	599	0%	153.010 - Decision Response Time	2 d	12/22/11	12/23/11	Karen Michael	Medical Managemen	598
600	600	0%	153.016 - Technology Assessment	2 d	12/26/11	12/27/11	Karen Michael	Medical Managemen	599
601	601	0%	153.017 - Denial Notice Content and Distribution	2 d	12/28/11	12/29/11	Karen Michael	Medical Management	600
602	602	0%	153.105 - Peer-toPeer Discussion	2 d	12/30/11	1/2/12	Karen Michael	Medical Managemen	601
603	603	0%	153.200 - Retrospective Review	2 d	1/3/12	1/4/12	Karen Michael	Medical Managemen	602
604	604	0%	153.401 - Direct Access to OB,GYN Providers	5 d	1/5/12	1/11/12	Karen Michael	Medical Management	603
605	605	0%	153.706 - Continuity of Care	1 d	1/12/12	1/12/12	Karen Michael	Medical Managemen	604
606	606	0%	New policy - referrals	5 d	1/13/12	1/19/12	Karen Michael	Medical Managemen	605
607	**607**	**0%**	**Orientation program,plan**	**64 d**	**12/6/11**	**3/2/12**			
608	608	0%	Include Geography and Google Maps	64 d	12/6/11	3/2/12	Karen Michael	Medical Managemen	
609	**609**	**0%**	**Tools**	**46 d**	**12/6/11**	**2/7/12**			
610	610	0%	Coding access	4 d	12/6/11	12/9/11	Karen Michael	Medical Managemen	
611	611	0%	Medical Necessity Criteria (InterQual)	4 d	12/6/11	12/9/11	Karen Michael	Medical Managemen	
612	612	0%	Network payment info	46 d	12/6/11	2/7/12	Karen Michael	Medical Managemen	
613	613	0%	Provider materials	22 d	12/6/11	1/4/12	Karen Michael	Medical Managemen	
614	614	0%	Workflows	23 d	12/6/11	1/5/12	Karen Michael	Medical Managemen	
615	615	0%	Letters	12.65 d	12/6/11	12/22/11	Karen Michael	Medical Managemen	
616	616	0%	Denial Language templates	10 d	12/6/11	12/19/11	Karen Michael	Medical Managemen	
617	617	0%	Audits	21 d	12/6/11	1/3/12	Karen Michael	Medical Managemen	
618	**618**	**0%**	**Application Configuration**	**15 d**	**12/6/11**	**12/26/11**			
619	**619**	**0%**	**configuration**	**15 d**	**12/6/11**	**12/26/11**			
620	620	0%	WorkQueues	15 d	12/6/11	12/26/11	Karen Michael	Medical Managemen	
621	621	0%	System triggers	11 d	12/6/11	12/20/11	Karen Michael	Medical Managemen	
622	622	0%	Letters	5.5 d	12/6/11	12/13/11	Karen Michael	Medical Managemen	
623	623	0%	Fax server	8 d	12/6/11	12/15/11	Karen Michael	Medical Managemen	

ID	ID	% Comple	Task Name	Duration	Start	Finish	Accountable	Resource Group	Predec
624	624	0%	Testing	8 d	12/6/11	12/15/11	Karen Michael	Medical Managemen	
625	625	0%	On-line resource page	11 d	12/6/11	12/20/11	Karen Michael	Medical Managemen	
626	626	0%	Audit Database	8 d	12/6/11	12/15/11	Karen Michael	Medical Managemen	
627	**627**	**0%**	**Staffing**	**65 d**	**12/6/11**	**3/5/12**			
628	628	0%	Hire day 1 staff	29 d	12/6/11	1/13/12	Karen Michael	Medical Managemen	
629	629	0%	Orientation,Training - Day 1 staff	22 d	12/6/11	1/4/12	Karen Michael	Medical Managemen	
630	630	0%	Preceptor resources	30 d	12/6/11	1/16/12	Karen Michael	Medical Managemen	
631	631	0%	Management buddy	7 d	12/6/11	12/14/11	Karen Michael	Medical Managemen	
632	632	0%	Repetetive Hiring,Training process	19 d	12/6/11	12/30/11	Karen Michael	Medical Managemen	
633	633	0%	Develop after hours UM on call nurse process	65 d	12/6/11	3/5/12	Karen Michael	Medical Management	
634	**634**	**0%**	**State approval**	**23 d**	**12/6/11**	**1/5/12**			
635	635	0%	Policies	23 d	12/6/11	1/5/12	Karen Michael	Medical Managemen	
636	636	0%	Letters	22 d	12/6/11	1/4/12	Karen Michael	Medical Managemen	
637	**637**	**0%**	**Appeals**	**44 d**	**12/6/11**	**2/3/12**			
638	**638**	**0%**	**Program Design**	**32 d**	**12/6/11**	**1/18/12**			
639	639	0%	Program Description	32 d	12/6/11	1/18/12	Karen Michael	Medical Managemen	
640	640	0%	Policies	23 d	12/6/11	1/5/12	Karen Michael	Medical Managemen	
641	641	0%	Orientation program,plan	22 d	12/6/11	1/4/12	Karen Michael	Medical Managemen	
642	**642**	**0%**	**Tools**	**44 d**	**12/6/11**	**2/3/12**			
643	643	0%	Data collection templates	22 d	12/6/11	1/4/12	Karen Michael	Medical Managemen	
644	644	0%	Workflows	23 d	12/6/11	1/5/12	Karen Michael	Medical Managemen	
645	645	0%	Letters	22 d	12/6/11	1/4/12	Karen Michael	Medical Managemen	
646	646	0%	Community Resources	44 d	12/6/11	2/3/12	Karen Michael	Medical Managemen	
647	647	0%	Audits	22 d	12/6/11	1/4/12	Karen Michael	Medical Managemen	
648	**648**	**0%**	**Application Configuration**	**15 d**	**12/6/11**	**12/26/11**			
649	**649**	**0%**	**configuration**	**15 d**	**12/6/11**	**12/26/11**			
650	650	0%	WorkQueues	15 d	12/6/11	12/26/11	Karen Michael	Medical Managemen	
651	651	0%	Assessments	15 d	12/6/11	12/26/11	Karen Michael	Medical Managemen	
652	652	0%	System triggers	11 d	12/6/11	12/20/11	Karen Michael	Medical Managemen	
653	653	0%	Letters	11 d	12/6/11	12/20/11	Karen Michael	Medical Managemen	
654	654	0%	Fax server	4 d	12/6/11	12/9/11	Karen Michael	Medical Managemen	
655	655	0%	Testing	4 d	12/6/11	12/9/11	Karen Michael	Medical Managemen	

ID	ID	% Comple	Task Name	Duration	Start	Finish	Accountable	Resource Group	Predec
656	656	0%	On-line resource page	11 d	12/6/11	12/20/11	Karen Michael	Medical Managemen	
657	657	0%	Audit Database	8 d	12/6/11	12/15/11	Karen Michael	Medical Managemen	
658	**658**	**0%**	**Staffing**	**30 d**	**12/6/11**	**1/16/12**			
659	659	0%	Hire day 1 staff	29 d	12/6/11	1/13/12	Karen Michael	Medical Managemen	
660	660	0%	Orientation,Training - Day 1 staff	22 d	12/6/11	1/4/12	Karen Michael	Medical Managemen	
661	661	0%	Preceptor resources	30 d	12/6/11	1/16/12	Karen Michael	Medical Managemen	
662	662	0%	Management buddy	7 d	12/6/11	12/14/11	Karen Michael	Medical Managemen	
663	663	0%	Repetetive Hiring,Training process	19 d	12/6/11	12/30/11	Karen Michael	Medical Managemen	
664	**664**	**0%**	**State approval**	**11.5 d**	**12/6/11**	**12/21/11**			
665	665	0%	Policies	11.5 d	12/6/11	12/21/11	Karen Michael	Medical Managemen	
666	666	0%	Letters	11 d	12/6/11	12/20/11	Karen Michael	Medical Managemen	
667	**667**	**0%**	**Quality Management**	**140 d**	**12/6/11**	**6/18/12**			
668	**668**	**0%**	**Program Design**	**32 d**	**12/6/11**	**1/18/12**			
669	669	0%	Program Description	32 d	12/6/11	1/18/12	Karen Michael	Medical Managemen	
670	**670**	**0%**	**Workplan**	**23 d**	**12/6/11**	**1/5/12**			
671	671	0%	EPSDT goals - 6.5.6	23 d	12/6/11	1/5/12	Karen Michael	Medical Managemen	
672	672	0%	Clinical Practice Guideline compliance	23 d	12/6/11	1/5/12	Karen Michael	Medical Managemen	
673	**673**	**0%**	**Policies**	**23 d**	**12/6/11**	**1/5/12**			
674	674	0%	154.100 - Oversight of Delegated Activities	23 d	12/6/11	1/5/12	Karen Michael	Medical Management	
675	675	0%	154.101 - Medical Record Review	23 d	12/6/11	1/5/12	Karen Michael	Medical Managemen	
676	676	0%	154.105 - Physicians Sanction & Adverse Reporting	23 d	12/6/11	1/5/12	Karen Michael	Medical Management	
677	677	0%	154.200 - Clinical Practice Guidelines	23 d	12/6/11	1/5/12	Karen Michael	Medical Managemen	
678	678	0%	154.300 - Review of Potential Quality of Care Cases	23 d	12/6/11	1/5/12	Karen Michael	Medical Management	
679	679	0%	154.303 - Monitoring Over & Under Utilization	23 d	12/6/11	1/5/12	Karen Michael	Medical Management	
680	680	0%	154.403 - Withdrawal of Delegated Activities	23 d	12/6/11	1/5/12	Karen Michael	Medical Management	
681	681	0%	Orientation program,plan	22 d	12/6/11	1/4/12	Karen Michael	Medical Managemen	
682	**682**	**0%**	**Quality Committee Structure**	**44 d**	**12/6/11**	**2/3/12**			
683	683	0%	Committee Charters	22 d	12/6/11	1/4/12	Karen Michael	Medical Managemen	

ID	ID	% Comple	Task Name	Duration	Start	Finish	Accountable	Resource Group	Predec
684	684	0%	Committee Membership	44 d	12/6/11	2/3/12	Karen Michael	Medical Managemen	
685	685	0%	Committee Initial Meetings	23 d	12/6/11	1/5/12	Karen Michael	Medical Managemen	
686	**686**	**0%**	**NCQA Accrediation**	**66 d**	**12/6/11**	**3/6/12**			
687	687	0%	Gap Analysis	66 d	12/6/11	3/6/12	Karen Michael	Medical Managemen	
688	688	0%	New Plan Application	21 d	12/6/11	1/3/12	Karen Michael	Medical Managemen	
689	689	0%	HEDIS (see Informatics plan)	22 d	12/6/11	1/4/12	Karen Michael	Medical Managemen	
690	**690**	**0%**	**Satisfaction Surveys**	**140 d**	**12/6/11**	**6/18/12**			
691	691	0%	CAHPS	140 d	12/6/11	6/18/12	Karen Michael	Medical Managemen	
692	692	0%	Provider Satisfaction	140 d	12/6/11	6/18/12	Karen Michael	Medical Managemen	
693	**693**	**0%**	**Medical Record Review Guidelines**	**22 d**	**12/6/11**	**1/4/12**			
694	694	0%	Medical Record Standards	22 d	12/6/11	1/4/12	Karen Michael	Medical Managemen	
695	695	0%	Clinical Practice Guidelines	22 d	12/6/11	1/4/12	Karen Michael	Medical Managemen	
696	**696**	**0%**	**Quality Improvement Activities**	**88 d**	**12/6/11**	**4/5/12**			
697	697	0%	Pre-term Birth	88 d	12/6/11	4/5/12	Karen Michael	Medical Managemen	
698	698	0%	Well-child care (LA)	88 d	12/6/11	4/5/12	Karen Michael	Medical Managemen	
699	699	0%	Diabetes (LA)	88 d	12/6/11	4/5/12	Karen Michael	Medical Managemen	
700	**700**	**0%**	**Tools**	**23 d**	**12/6/11**	**1/5/12**			
701	701	0%	Workflows	23 d	12/6/11	1/5/12	Karen Michael	Medical Managemen	
702	702	0%	Letters	22 d	12/6/11	1/4/12	Karen Michael	Medical Managemen	
703	703	0%	Delegation Oversight forms	23 d	12/6/11	1/5/12	Karen Michael	Medical Managemen	
704	704	0%	Audits	22 d	12/6/11	1/4/12	Karen Michael	Medical Managemen	
705	**705**	**0%**	**Application Configuration**	**15 d**	**12/6/11**	**12/26/11**			
706	**706**	**0%**	**configuration**	**15 d**	**12/6/11**	**12/26/11**			
707	707	0%	WorkQueues	15 d	12/6/11	12/26/11	Karen Michael	Medical Managemen	
708	708	0%	Letters	11 d	12/6/11	12/20/11	Karen Michael	Medical Managemen	
709	709	0%	Fax server	11 d	12/6/11	12/20/11	Karen Michael	Medical Managemen	
710	710	0%	Testing	8 d	12/6/11	12/15/11	Karen Michael	Medical Managemen	
711	711	0%	On-line resource page	11 d	12/6/11	12/20/11	Karen Michael	Medical Managemen	
712	712	0%	Audit Database	8 d	12/6/11	12/15/11	Karen Michael	Medical Managemen	
713	**713**	**0%**	**Staffing**	**30 d**	**12/6/11**	**1/16/12**			
714	714	0%	Hire day 1 staff	29 d	12/6/11	1/13/12	Karen Michael	Medical Managemen	
715	715	0%	Orientation,Training - Day 1 staff	22 d	12/6/11	1/4/12	Karen Michael	Medical Managemen	
716	716	0%	Preceptor resources	30 d	12/6/11	1/16/12	Karen Michael	Medical Managemen	

ID	ID	% Comple	Task Name	Duration	Start	Finish	Accountable	Resource Group	Predec
717	717	0%	Management buddy	7 d	12/6/11	12/14/11	Karen Michael	Medical Managemen	
718	718	0%	Repetetive Hiring,Training process	19 d	12/6/11	12/30/11	Karen Michael	Medical Managemen	
719	719	0%	Manager	29 d	12/6/11	1/13/12	Karen Michael	Medical Managemen	
720	**720**	**0%**	**State approval**	**23 d**	**12/6/11**	**1/5/12**			
721	721	0%	Policies	23 d	12/6/11	1/5/12	Karen Michael	Medical Managemen	
722	722	0%	Letters	22 d	12/6/11	1/4/12	Karen Michael	Medical Managemen	
723	**723**	**0%**	**PreDelegation**	**43 d**	**12/6/11**	**2/2/12**			
724	724	0%	Identify Delegates	43 d	12/6/11	2/2/12	Karen Michael	Medical Managemen	
725	725	0%	Agreement	11 d	12/6/11	12/20/11	Karen Michael	Medical Managemen	
726	726	0%	Assessment	22 d	12/6/11	1/4/12	Karen Michael	Medical Managemen	
727	727	0%	Action Plan	11 d	12/6/11	12/20/11	Karen Michael	Medical Managemen	
728	728	0%	Decision	12 d	12/6/11	12/21/11	Karen Michael	Medical Managemen	
729	**729**	**0%**	**Credentialing**	**140 d**	**11/15/11**	**5/28/12**			
730	**730**	**0%**	**PreDelegation**	**43 d**	**12/6/11**	**2/2/12**			
731	731	0%	Identify Delegates	43 d	12/6/11	2/2/12			
732	**732**	**0%**	**Delegate Agreement**	**11 d**	**12/6/11**	**12/20/11**			
733	733	0%	Draft Agreement	11 d	12/6/11	12/20/11	Karen Michael	Medical Managemen	
734	734	0%	Define responsibilities	11 d	12/6/11	12/20/11	Karen Michael	Medical Managemen	
735	735	0%	Document financials	11 d	12/6/11	12/20/11	Karen Michael	Medical Managemen	
736	736	0%	Calculate network size for each delegate	11 d	12/6/11	12/20/11	Karen Michael	Medical Management	
737	737	0%	Obtain agreement to use Delegate spreadsheet template compatable with Delegate importer	11 d	12/6/11	12/20/11	Karen Michael	Medical Management	
738	738	0%	Sign off on agreement	11 d	12/6/11	12/20/11	Karen Michael	Medical Managemen	
739	739	0%	Delegate Assessment	22 d	12/6/11	1/4/12			
740	**740**	**0%**	**Credentialing Staffing**	**83 d**	**12/6/11**	**3/29/12**			
741	741	0%	Define roles and responsiblities	11 d	12/6/11	12/20/11	Karen Michael	Medical Managemen	
742	742	0%	Identify FTEs	40 d	12/6/11	1/30/12	Karen Michael	Medical Managemen	
743	743	0%	Ensure Job Descriptions are current	20 d	12/6/11	1/2/12	Karen Michael	Medical Managemen	
744	744	0%	Develop State Orientation - Existing Staff	32 d	12/6/11	1/18/12	Karen Michael	Medical Managemen	
745	745	0%	Deliver State Orientation - Existing Staff	13 d	12/6/11	12/22/11	Karen Michael	Medical Managemen	
746	746	0%	Develop Training Program - New Staff	32 d	12/6/11	1/18/12	Karen Michael	Medical Managemen	

ID	ID	% Comple	Task Name	Duration	Start	Finish	Accountable	Resource Group	Predec
747	747	0%	Deliver Training Program - New Staff	35 d	12/6/11	1/23/12	Karen Michael	Medical Managemen	
748	**748**	**0%**	**Conduct Training Assessment**	**11 d**	**12/6/11**	**12/20/11**			
749	749	0%	Identify Preceptor resources	11 d	12/6/11	12/20/11	Karen Michael	Medical Managemen	
750	750	0%	Standardize Repetetive Hiring,Training process	11 d	12/6/11	12/20/11	Karen Michael	Medical Management	
751	751	0%	Forecast auditing needs, staffing and training	83 d	12/6/11	3/29/12	Karen Michael	Medical Management	
752	**752**	**0%**	**Program Design**	**11 d**	**12/6/11**	**12/20/11**			
753	753	0%	Document Workplan	11 d	12/6/11	12/20/11	Karen Michael	Medical Managemen	
754	**754**	**0%**	**Credentialing Committee**	**36 d**	**12/6/11**	**1/24/12**			
755	755	0%	Document Committee Charter	10 d	12/6/11	12/19/11	Karen Michael	Medical Managemen	
756	756	0%	Identify and Invite Initial Membership	36 d	12/6/11	1/24/12	Karen Michael	Medical Managemen	
757	757	0%	Hold Initial Meeting	13 d	12/6/11	12/22/11	Karen Michael	Medical Managemen	
758	758	0%	Send Welcome Letter	5 d	12/6/11	12/12/11	Karen Michael	Medical Managemen	
759	759	0%	Design document format and reports	9 d	12/6/11	12/16/11	Karen Michael	Medical Managemen	
760	**760**	**0%**	**Policies**	**24 d**	**12/6/11**	**1/6/12**			
761	761	0%	Draft 158.xxx - Site Visits	3 d	12/6/11	12/8/11	Karen Michael	Medical Managemen	
762	762	0%	Draft 158.900 - Informational Provider Dispute	3 d	12/9/11	12/13/11	Karen Michael	Medical Management	761
763	763	0%	Draft 210.100 - Credentialing & Recredentialing	3 d	12/14/11	12/16/11	Karen Michael	Medical Management	762
764	764	0%	Draft 210.102 - Practitioners Requesting Dual Status	3 d	12/19/11	12/21/11	Karen Michael	Medical Management	763
765	765	0%	Draft 210.103 - Hospital & Ancillary Cred,Recred	3 d	12/22/11	12/26/11	Karen Michael	Medical Management	764
766	766	0%	Draft 210.104 - Hosp. & Ancillary Provider Site Visits	3 d	12/27/11	12/29/11	Karen Michael	Medical Management	765
767	767	0%	Draft 210.203 - Medicare,Medicaid Sanctions and Medicheck Bulletins	3 d	12/30/11	1/3/12	Karen Michael	Medical Management	766
768	768	0%	Draft 210.400 - Confidentiality of Cred. Information	3 d	1/4/12	1/6/12	Karen Michael	Medical Management	767
769	769	0%	Obtain internal sign off on all policies	3 d	1/9/12	1/11/12	Karen Michael	Medical Managemen	768
770	770	0%	Obtain State Approval	1 d	1/12/12	1/12/12	Karen Michael	Medical Managemen	769

ID	ID	% Comple	Task Name	Duration	Start	Finish	Accountable	Resource Group	Predec
771	**771**	**0%**	**Communication Plan**	**140 d**	**11/15/11**	**5/28/12**			
772	**772**	**0%**	**Establish Credentialing Corner on Provider Website**	**140 d**	**11/15/11**	**5/28/12**			
773	773	0%	Inform practitioners of their Credentialing Rights	22 d	11/15/11	12/14/11	Karen Michael	Medical Management	
774	774	0%	Communicate CAQH Information about registering	140 d	11/15/11	5/28/12	Karen Michael	Medical Management	
775	775	0%	Add Credentialing material to Provider Orientation	11 d	11/15/11	11/29/11	Karen Michael	Medical Management	
776	776	0%	Review Provider Manual for NCQA and State compliance	11 d	11/15/11	11/29/11	Karen Michael	Medical Management	
777	**777**	**0%**	**Workflows**	**43 d**	**11/15/11**	**1/12/12**			**771SS**
778	**778**	**0%**	**Initial Credentialing**	**22 d**	**11/15/11**	**12/14/11**			
779	779	0%	CAQH	12 d	11/15/11	11/30/11	Karen Michael	Medical Managemen	
780	780	0%	State Application	22 d	11/15/11	12/14/11	Karen Michael	Medical Managemen	
781	781	0%	Practitioner	1 d	11/15/11	11/15/11	Karen Michael	Medical Managemen	
782	782	0%	Facility	1 d	11/15/11	11/15/11	Karen Michael	Medical Managemen	
783	**783**	**0%**	**Recredentialing**	**43 d**	**11/15/11**	**1/12/12**			
784	784	0%	CAQH	1 d	11/15/11	11/15/11	Karen Michael	Medical Managemen	
785	785	0%	State Application	1 d	11/15/11	11/15/11	Karen Michael	Medical Managemen	
786	786	0%	Practitioner	40 d	11/15/11	1/9/12	Karen Michael	Medical Managemen	
787	787	0%	Facility	43 d	11/15/11	1/12/12	Karen Michael	Medical Managemen	
788	788	0%	Audits	22 d	11/15/11	12/14/11	Karen Michael	Medical Managemen	
789	**789**	**0%**	**Application Configuration**	**63 d**	**12/6/11**	**3/1/12**			
790	**790**	**0%**	**CACTUS Entity**	**1 d**	**12/6/11**	**12/6/11**			
791	791	0%	Work request submitted	1 d	12/6/11	12/6/11	Karen Michael	Medical Managemen	
792	792	0%	Approval status,date	1 d	12/6/11	12/6/11	Karen Michael	Medical Managemen	
793	793	0%	VC SOW signed	1 d	12/6/11	12/6/11	Karen Michael	Medical Managemen	
794	794	0%	Project Plan-	1 d	12/6/11	12/6/11	Karen Michael	Medical Managemen	
795	795	0%	Implementation	1 d	12/6/11	12/6/11	Karen Michael	Medical Managemen	
796	**796**	**0%**	**License Expiration Management Module (LEMM)**	**63 d**	**12/6/11**	**3/1/12**			
797	797	0%	Work request submitted	1 d	12/6/11	12/6/11	Karen Michael	Medical Managemen	

ID	ID	% Comple	Task Name	Duration	Start	Finish	Accountable	Resource Group	Predec
798	798	0%	Approval status,date	1 d	12/6/11	12/6/11	Karen Michael	Medical Managemen	
799	799	0%	VC SOW signed	25 d	12/6/11	1/9/12	Karen Michael	Medical Managemen	
800	800	0%	Order Form	24 d	12/6/11	1/6/12	Karen Michael	Medical Managemen	
801	801	0%	Project Plan	1 d	12/6/11	12/6/11	Karen Michael	Medical Managemen	
802	802	0%	Implementation	63 d	12/6/11	3/1/12	Karen Michael	Medical Managemen	
803	**803**	**0%**	**Delegate Importer**	**31 d**	**12/6/11**	**1/17/12**			
804	804	0%	Work request submitted	1 d	12/6/11	12/6/11	Karen Michael	Medical Managemen	
805	805	0%	Approval status,date	6 d	12/6/11	12/13/11	Karen Michael	Medical Managemen	
806	806	0%	VC SOW signed	1 d	12/6/11	12/6/11	Karen Michael	Medical Managemen	
807	807	0%	Project Plan	11 d	12/6/11	12/20/11	Karen Michael	Medical Managemen	
808	808	0%	Implementation	31 d	12/6/11	1/17/12	Karen Michael	Medical Managemen	
809	**809**	**0%**	**Management Module**	**56 d**	**12/6/11**	**2/21/12**			
810	810	0%	Work request submitted	1 d	12/6/11	12/6/11	Karen Michael	Medical Managemen	
811	811	0%	Approval status,date	1 d	12/6/11	12/6/11	Karen Michael	Medical Managemen	
812	812	0%	VC SOW signed	1 d	12/6/11	12/6/11	Karen Michael	Medical Managemen	
813	813	0%	Project Plan	11 d	12/6/11	12/20/11	Karen Michael	Medical Managemen	
814	814	0%	Implementation	56 d	12/6/11	2/21/12	Karen Michael	Medical Managemen	
815	**815**	**0%**	**ABMS Direct Connect**	**56 d**	**12/6/11**	**2/21/12**			
816	816	0%	Sign Contract requirements between ABMS and Health Plan	17 d	12/6/11	12/28/11	Karen Michael	Medical Management	
817	817	0%	Notify CACTUS	3 d	12/6/11	12/8/11	Karen Michael	Medical Managemen	
818	818	0%	Notify IS	19 d	12/6/11	12/30/11	Karen Michael	Medical Managemen	
819	819	0%	Implementation	56 d	12/6/11	2/21/12	Karen Michael	Medical Managemen	
820	**820**	**0%**	**NPDB Integration**	**22 d**	**12/6/11**	**1/4/12**			
821	821	0%	Notify CACTUS	11 d	12/6/11	12/20/11	Karen Michael	Medical Managemen	
822	822	0%	Notify IS	11 d	12/6/11	12/20/11	Karen Michael	Medical Managemen	
823	823	0%	Implementation	22 d	12/6/11	1/4/12	Karen Michael	Medical Managemen	
824	**824**	**0%**	**EXP**	**22 d**	**12/6/11**	**1/4/12**			
825	825	0%	Define EXP role for Credentialing	22 d	12/6/11	1/4/12	Karen Michael	Medical Managemen	
826	826	0%	Establish sfs for Credentialing	13 d	12/6/11	12/22/11	Karen Michael	Medical Managemen	
827	827	0%	Ensure staff have license for EXP	13 d	12/6/11	12/22/11	Karen Michael	Medical Managemen	
828	**828**	**0%**	**Fax server**	**22 d**	**12/6/11**	**1/4/12**			
829	829	0%	Obtain dedicated fax numbers	1 d	12/6/11	12/6/11	Karen Michael	Medical Managemen	

ID	ID	% Comple	Task Name	Duration	Start	Finish	Accountable	Resource Group	Predec
830	830	0%	Communicate fax numbers	22 d	12/6/11	1/4/12	Karen Michael	Medical Managemen	
831	831	0%	Establish approval process for Fax Blasts	21 d	12/6/11	1/3/12	Karen Michael	Medical Managemen	
832	**832**	**0%**	**Phone queue**	**22 d**	**12/6/11**	**1/4/12**			
833	833	0%	Establish phone #	22 d	12/6/11	1/4/12	Karen Michael	Medical Managemen	
834	834	0%	Develop audit process	22 d	12/6/11	1/4/12	Karen Michael	Medical Managemen	
835	**835**	**0%**	**Letters**	**66 d**	**12/6/11**	**3/6/12**			
836	836	0%	Develop system generated letters	11 d	12/6/11	12/20/11	Karen Michael	Medical Managemen	
837	837	0%	Welcome Letters	44 d	12/6/11	2/3/12	Karen Michael	Medical Managemen	
838	838	0%	Termination Letters	44 d	12/6/11	2/3/12	Karen Michael	Medical Managemen	
839	839	0%	Recredentialing Notification Letters	44 d	12/6/11	2/3/12	Karen Michael	Medical Managemen	
840	840	0%	Denial Letters	23 d	12/6/11	1/5/12	Karen Michael	Medical Managemen	
841	841	0%	Appeal Letters	43 d	12/6/11	2/2/12	Karen Michael	Medical Managemen	
842	842	0%	Request for Information	66 d	12/6/11	3/6/12	Karen Michael	Medical Managemen	
843	843	0%	Request for explanation-NPDB-Application	11 d	12/6/11	12/20/11	Karen Michael	Medical Management	
844	**844**	**0%**	**Audit Database**	**66 d**	**12/6/11**	**3/6/12**			
845	845	0%	Build Audit databases	66 d	12/6/11	3/6/12	Karen Michael	Medical Managemen	
846	846	0%	Identify Auditors	11 d	12/6/11	12/20/11	Karen Michael	Medical Managemen	
847	847	0%	Grant access	12 d	12/6/11	12/21/11	Karen Michael	Medical Managemen	
848	**848**	**0%**	**Primary verification sources (State Applications)**	**43 d**	**12/6/11**	**2/2/12**			
849	849	0%	Check contract requirements	5 d	12/6/11	12/12/11	Karen Michael	Medical Managemen	
850	850	0%	Identify all primary source verifications	43 d	12/6/11	2/2/12	Karen Michael	Medical Managemen	
851	851	0%	Add logins and passwords where necessary	43 d	12/6/11	2/2/12	Karen Michael	Medical Management	
852	**852**	**0%**	**Unique State Requirements**	**43 d**	**12/6/11**	**2/2/12**			
853	853	0%	Document unique state requirements	43 d	12/6/11	2/2/12	Karen Michael	Medical Managemen	
854	**854**	**0%**	**Provider Complaints**	**43 d**	**12/6/11**	**2/2/12**			
855	855	0%	Develop and Implement a Provider Complaint Process - Sanctions	43 d	12/6/11	2/2/12	Karen Michael	Medical Management	
856	**856**	**0%**	**Site Visit Requirements**	**43 d**	**12/6/11**	**2/2/12**			
857	857	0%	Document Site Visit Requiements	43 d	12/6/11	2/2/12	Karen Michael	Medical Managemen	

ID	ID	% Comple	Task Name	Duration	Start	Finish	Accountable	Resource Group	Predec
858	858	0%	Document Site Visit Requiements for NCQA	43 d	12/6/11	2/2/12	Karen Michael	Medical Management	
859	859	0%	Establish mechanism to request and perform site visits	43 d	12/6/11	2/2/12	Karen Michael	Medical Management	
860	860	0%	QOC - QOS Member Dissatisfactions - Recredentialing Data	22 d	12/6/11	1/4/12	Karen Michael	Medical Management	
861	**861**	**0%**	**Nurse Line Integration**	**85 d**	**12/6/11**	**4/2/12**			
862	**862**	**0%**	**Pre-Contract Internal Review Process**	**7 d**	**12/6/11**	**12/14/11**			
863	863	0%	Signed Non -Disclosure Agreement and Letter of Intent	1 d	12/6/11	12/6/11	Karen Michael	Medical Management	
864	864	0%	Proposed Pricing submitted	7 d	12/6/11	12/14/11	Karen Michael	Medical Managemen	
865	865	0%	On-site capabilities review	3 d	12/6/11	12/8/11	Karen Michael	Medical Managemen	
866	866	0%	Marketing, Operations, & Account Management Implementation meeting	2 d	12/6/11	12/7/11	Karen Michael	Medical Management	
867	**867**	**0%**	**Planning**	**16 d**	**12/6/11**	**12/27/11**			
868	868	0%	Initial implementation teleconference (SironaHealth & client)	11 d	12/6/11	12/20/11	Karen Michael	Medical Management	
869	869	0%	Identify implementation teams & contact information	11 d	12/6/11	12/20/11	Karen Michael	Medical Management	
870	870	0%	Establish teleconference schedule	11 d	12/6/11	12/20/11	Karen Michael	Medical Managemen	
871	871	0%	Establish start date	16 d	12/6/11	12/27/11	Karen Michael	Medical Managemen	
872	872	0%	Prepare implementation schedule	16 d	12/6/11	12/27/11	Karen Michael	Medical Managemen	
873	873	0%	Review implementation schedule	11 d	12/6/11	12/20/11	Karen Michael	Medical Managemen	
874	874	0%	Finalize and approve implementation schedule	13 d	12/6/11	12/22/11	Karen Michael	Medical Management	
875	**875**	**0%**	**Program Design**	**49 d**	**12/6/11**	**2/10/12**			
876	876	0%	Complete implementation information request forms	49 d	12/6/11	2/10/12	Karen Michael	Medical Management	
877	877	0%	Review and document call,work flow	11 d	12/6/11	12/20/11	Karen Michael	Medical Managemen	
878	**878**	**0%**	**Rule Sets**	**24 d**	**12/6/11**	**1/6/12**			
879	879	0%	Review and document transaction rule sets	11 d	12/6/11	12/20/11	Karen Michael	Medical Management	
880	880	0%	Clinical review of rule sets	11 d	12/6/11	12/20/11	Karen Michael	Medical Managemen	

ID	ID	% Comple	Task Name	Duration	Start	Finish	Accountable	Resource Group	Predec
881	881	0%	Review and document outbound communication requirements	24 d	12/6/11	1/6/12	Karen Michael	Medical Management	
882	882	0%	Review: work flow, transaction and outbound communications rules sets	22 d	12/6/11	1/4/12	Karen Michael	Medical Management	
883	**883**	**0%**	**Account Set Up**	**8 d**	**12/6/11**	**12/15/11**			
884	884	0%	Final client review of acoount set up	8 d	12/6/11	12/15/11	Karen Michael	Medical Managemen	
885	885	0%	Test outbound communications	7 d	12/6/11	12/14/11	Karen Michael	Medical Managemen	
886	**886**	**0%**	**Reporting**	**49 d**	**12/6/11**	**2/10/12**			
887	887	0%	Client report review	49 d	12/6/11	2/10/12	Karen Michael	Medical Managemen	
888	888	0%	Client approval of final report design and report distribution	22 d	12/6/11	1/4/12	Karen Michael	Medical Management	
889	**889**	**0%**	**Clinical Review**	**85 d**	**12/6/11**	**4/2/12**			
890	890	0%	Clinical sign content review and sign off	85 d	12/6/11	4/2/12	Karen Michael	Medical Managemen	
891	891	0%	Triage encounter document sign off	32 d	12/6/11	1/18/12	Karen Michael	Medical Managemen	
892	**892**	**0%**	**Configuration**	**11 d**	**12/6/11**	**12/20/11**			
893	893	0%	Identify language(s) required and IVR requirements	11 d	12/6/11	12/20/11	Karen Michael	Medical Management	
894	894	0%	Test inbound calls and call routing	3 d	12/6/11	12/8/11	Karen Michael	Medical Managemen	
895	895	0%	Client Test and Approve Front-End Greeting	9 d	12/6/11	12/16/11	Karen Michael	Medical Management	
896	**896**	**0%**	**Technical Requirements**	**55 d**	**12/6/11**	**2/20/12**			
897	897	0%	Identify membership file data requirements & formats	55 d	12/6/11	2/20/12	Karen Michael	Medical Management	
898	898	0%	Identify membership file transmission requirements	55 d	12/6/11	2/20/12	Karen Michael	Medical Management	
899	899	0%	Build membership file transmission	22 d	12/6/11	1/4/12	Karen Michael	Medical Managemen	
900	900	0%	Test membership file transmission	11 d	12/6/11	12/20/11	Karen Michael	Medical Managemen	
901	901	0%	Revise membership transmission and load (as required)	7 d	12/6/11	12/14/11	Karen Michael	Medical Management	
902	902	0%	Design and test monthly membership load process	12 d	12/6/11	12/21/11	Karen Michael	Medical Management	
903	903	0%	Final Membership load	2 d	12/6/11	12/7/11	Karen Michael	Medical Managemen	
904	**904**	**0%**	**Communications**	**23 d**	**12/6/11**	**1/5/12**			

ID	ID	% Comple	Task Name	Duration	Start	Finish	Accountable	Resource Group	Predec
905	905	0%	Include 24,7 Nurse Call Line and Health Call Center numbers in Member Handbook	23 d	12/6/11	1/5/12	Karen Michael	Medical Management	
906	906	0%	Include 24,7 Nurse Call Line and Health Call Center numbers in Web Portal	23 d	12/6/11	1/5/12	Karen Michael	Medical Management	
907	907	0%	Include 24,7 Nurse Call Line and Health Call Center numbers in Member letters, newsletters and education materials	23 d	12/6/11	1/5/12	Karen Michael	Medical Management	
908	908	0%	Incorporate 24,7 N urse Call Line number in closing script for Call Centers	23 d	12/6/11	1/5/12	Karen Michael	Medical Management	
909	909	0%	Internal staff education on Nurse Call Line	22 d	12/6/11	1/4/12	Karen Michael	Medical Managemen	
910	910	0%	Internal staff education on Health Call Center (RROT and EPSDT)	22 d	12/6/11	1/4/12	Karen Michael	Medical Management	
911	**911**	**0%**	**Additional Tasks**	**1 d**	**12/6/11**	**12/6/11**			
912	912	0%	DETERMINE Eligibility feeds for newly enrolled members (from State)	1 d	12/6/11	12/6/11	Karen Michael	Medical Management	
913	913	0%	Eligibility information and member demographics loaded into AmeriHealth Mercy Care Management platform	1 d	12/6/11	12/6/11	Karen Michael	Medical Management	
914	914	0%	Determine address for returned IHSQ Survey	1 d	12/6/11	12/6/11	Karen Michael	Medical Management	
915	915	0%	Information on how to access the member web portal and instructions on how to complete the IHSQ online	1 d	12/6/11	12/6/11	Karen Michael	Medical Management	
916	916	0%	Identity subgroup work team for IHSQ input	1 d	12/6/11	12/6/11	Karen Michael	Medical Management	
917	917	0%	Complete IHSQ "trigger listing" for referral process	1 d	12/6/11	12/6/11	Karen Michael	Medical Management	
918	918	0%	Develop workflow outline for trigger referrals	1 d	12/6/11	12/6/11	Karen Michael	Medical Management	
919	919	0%	Work with web team to determine on-line process for adding IHSQ to member web portal	1 d	12/6/11	12/6/11	Karen Michael	Medical Management	

ID	ID	% Comple	Task Name	Duration	Start	Finish	Accountable	Resource Group	Predec
920	920	0%	Draft instructions for members to complete survey online (include RROT number to call for assistance)	1 d	12/6/11	12/6/11	Karen Michael	Medical Management	
921	921	0%	Design process to extract answerstoIHSQ completed online for Care Coordination follow-up and referral	1 d	12/6/11	12/6/11	Karen Michael	Medical Management	
922	922	0%	Assure that IHSQ completed online will be counted as completed for reporting and discontinue outreach attempts to member	1 d	12/6/11	12/6/11	Karen Michael	Medical Management	
923	923	0%	Develop process to manage returned mail surveys	1 d	12/6/11	12/6/11	Karen Michael	Medical Management	
924	924	0%	Determine staff process to input returned, hard copy IHSQ into Care Management platform	1 d	12/6/11	12/6/11	Karen Michael	Medical Management	
925	925	0%	Finalize scripting, work flows, P&Ps, unit processes related to Enrollment,New Member Support	1 d	12/6/11	12/6/11	Karen Michael	Medical Management	
926	926	0%	Direct Call - Intake Process	1 d	12/6/11	12/6/11	Karen Michael	Medical Managemen	
927	927	0%	Referral to Case Management based on IHSQ triggers	1 d	12/6/11	12/6/11	Karen Michael	Medical Management	
928	928	0%	"Do Not Call" Documentation and Reporting for members who decline to complete IHSQ	1 d	12/6/11	12/6/11	Karen Michael	Medical Management	
929	**929**	**0%**	**MEDICAL MANAGEMENT IS**	**136 d**	**1/16/12**	**7/20/12**			
930	**930**	**0%**	**Jiva Application**	**28.5 d**	**1/16/12**	**2/23/12**			
931	931	0%	Planning	10 d	1/16/12	1/27/12	Mark Harris	Info Solutions	
932	932	0%	Design	5 d	1/30/12	2/3/12	Mark Harris	Info Solutions	931
933	933	0%	Development	10 d	2/6/12	2/17/12	Mark Harris	Info Solutions	932
934	934	0%	Testing , Readiness Review	2.5 d	2/20/12	2/22/12	Mark Harris	Info Solutions	933
935	935	0%	Deployment	1 d	2/22/12	2/23/12	Mark Harris	Info Solutions	934
936	**936**	**0%**	**Member Extract**	**16.75 d**	**1/16/12**	**2/7/12**			
937	937	0%	Planning	3 d	1/16/12	1/18/12	Mark Harris	Info Solutions	
938	938	0%	Design	3 d	1/19/12	1/23/12	Mark Harris	Info Solutions	937

ID	ID	% Comple	Task Name	Duration	Start	Finish	Accountable	Resource Group	Predec
939	939	0%	Development	5 d	1/24/12	1/30/12	Mark Harris	Info Solutions	938
940	940	0%	Testing , Readiness Review	5 d	1/31/12	2/6/12	Mark Harris	Info Solutions	939
941	941	0%	Deployment	0.75 d	2/7/12	2/7/12	Mark Harris	Info Solutions	940
942	**942**	**0%**	**Provider Extract**	**16.75 d**	**1/16/12**	**2/7/12**			
943	943	0%	Planning	3 d	1/16/12	1/18/12	Mark Harris	Info Solutions	
944	944	0%	Design	3 d	1/19/12	1/23/12	Mark Harris	Info Solutions	943
945	945	0%	Development	5 d	1/24/12	1/30/12	Mark Harris	Info Solutions	944
946	946	0%	Testing , Readiness Review	5 d	1/31/12	2/6/12	Mark Harris	Info Solutions	945
947	947	0%	Deployment	0.75 d	2/7/12	2/7/12	Mark Harris	Info Solutions	946
948	**948**	**0%**	**UM Load**	**32.75 d**	**1/16/12**	**2/29/12**			
949	949	0%	Planning	6 d	1/16/12	1/23/12	Mark Harris	Info Solutions	
950	950	0%	Design	6 d	1/24/12	1/31/12	Mark Harris	Info Solutions	949
951	951	0%	Development	10 d	2/1/12	2/14/12	Mark Harris	Info Solutions	950
952	952	0%	Testing , Readiness Review	10 d	2/15/12	2/28/12	Mark Harris	Info Solutions	951
953	953	0%	Deployment	0.75 d	2/29/12	2/29/12	Mark Harris	Info Solutions	952
954	**954**	**0%**	**Clinical Criteria - McKesson**	**87 d**	**1/16/12**	**5/15/12**			
955	955	0%	Testing , Readiness Review	12 d	1/16/12	1/31/12	Mark Harris	Info Solutions	
956	956	0%	Go-Live	60 d	2/1/12	4/24/12	Mark Harris	Info Solutions	955
957	957	0%	Adjust Contract for new LoB	15 d	4/25/12	5/15/12	Mark Harris	Info Solutions	956
958	**958**	**0%**	**Visual Cactus Application**	**136 d**	**1/16/12**	**7/20/12**			
959	**959**	**0%**	**Addition of Entity**	**136 d**	**1/16/12**	**7/20/12**			
960	960	0%	Planning	2 d	1/16/12	1/17/12	Mark Harris	Info Solutions	
961	961	0%	Design	6 d	1/18/12	1/25/12	Mark Harris	Info Solutions	960
962	962	0%	Development	1 d	1/26/12	1/26/12	Mark Harris	Info Solutions	961
963	963	0%	Testing , Readiness REview	0.5 d	1/27/12	1/27/12	Mark Harris	Info Solutions	962
964	964	0%	Deployment	1 d	1/27/12	1/30/12	Mark Harris	Info Solutions	963
965	965	0%	Stabilization	15 d	7/2/12	7/20/12	Mark Harris	Info Solutions	9
966	**966**	**0%**	**LEMM Module**	**136 d**	**1/16/12**	**7/20/12**			
967	967	0%	Planning	5 d	1/16/12	1/20/12	Mark Harris	Info Solutions	
968	968	0%	Design	6 d	1/23/12	1/30/12	Mark Harris	Info Solutions	967
969	969	0%	Development	1 d	1/31/12	1/31/12	Mark Harris	Info Solutions	968
970	970	0%	Testing , Readiness Review	1 d	2/1/12	2/1/12	Mark Harris	Info Solutions	969
971	971	0%	Deployment	1 d	2/2/12	2/2/12	Mark Harris	Info Solutions	970

ID	ID	% Comple	Task Name	Duration	Start	Finish	Accountable	Resource Group	Predec
972	972	0%	Stabilization	15 d	7/2/12	7/20/12	Mark Harris	Info Solutions	9
973	**973**	**0%**	**Client Letter Application**	**136 d**	**1/16/12**	**7/20/12**			
974	974	0%	Identification of Templates	0.5 d	1/16/12	1/16/12	Mark Harris	Info Solutions	
975	975	0%	Identification of Source Data	2 d	1/16/12	1/18/12	Mark Harris	Info Solutions	974
976	976	0%	Entry of Templates	2 d	1/18/12	1/20/12	Mark Harris	Info Solutions	975
977	977	0%	Add CL Web to New Users Citrix Profile	0.5 d	1/20/12	1/20/12	Mark Harris	Info Solutions	976
978	978	0%	Validate Templates	2 d	1/23/12	1/24/12	Mark Harris	Info Solutions	977
979	979	0%	Testing , Readiness Review	1 d	1/25/12	1/25/12	Mark Harris	Info Solutions	978
980	980	0%	Deployment	1 d	1/26/12	1/26/12	Mark Harris	Info Solutions	979
981	981	0%	Stabilization and close	15 d	7/2/12	7/20/12	Mark Harris	Info Solutions	9
982	**982**	**0%**	**Utilization Management**	**3 d**	**12/6/11**	**12/8/11**			
983	983	0%	Utilization Management (authorization, referral processing)	3 d	12/6/11	12/8/11	Mark Harris	Info Solutions	
984	984	0%	Jiva	2 d	12/6/11	12/7/11	Mark Harris	Info Solutions	
985	985	0%	On Line Utilization Management	3 d	12/6/11	12/8/11	Mark Harris	Info Solutions	
986	986	0%	Jiva	2 d	12/6/11	12/7/11	Mark Harris	Info Solutions	
987	987	0%	Clinical Guidelines (Insight via 3 rd party)	3 d	12/6/11	12/8/11	Mark Harris	Info Solutions	
988	988	0%	Interqual	2 d	12/6/11	12/7/11	Mark Harris	Info Solutions	
989	**989**	**0%**	**Integrated Care Management**	**3 d**	**1/25/12**	**1/27/12**			**982**
990	990	0%	Disease Management	3 d	1/25/12	1/27/12	Mark Harris	Info Solutions	
991	991	0%	Jiva	2 d	1/25/12	1/26/12	Mark Harris	Info Solutions	
992	992	0%	Case Management	3 d	1/25/12	1/27/12	Mark Harris	Info Solutions	
993	993	0%	Jiva	2 d	1/25/12	1/26/12	Mark Harris	Info Solutions	
994	994	0%	Preventive Health(EPDST)	3 d	1/25/12	1/27/12	Mark Harris	Info Solutions	
995	995	0%	Jiva	2 d	1/25/12	1/26/12	Mark Harris	Info Solutions	
996	996	0%	Predictive Modeling	3 d	1/25/12	1/27/12	Mark Harris	Info Solutions	
997	997	0%	DxCG	2 d	1/25/12	1/26/12	Mark Harris	Info Solutions	
998	998	0%	Clinical Alert Rules	3 d	1/25/12	1/27/12	Mark Harris	Info Solutions	
999	999	0%	Clinical Alert System	2 d	1/25/12	1/26/12	Mark Harris	Info Solutions	
1000	1000	0%	Real Time Care Gaps	3 d	1/25/12	1/27/12	Mark Harris	Info Solutions	
1001	1001	0%	Clinical Alert System	2 d	1/25/12	1/26/12	Mark Harris	Info Solutions	
1002	**1002**	**0%**	**Med Management Reporting**	**3 d**	**3/20/12**	**3/22/12**			**989**
1003	1003	0%	HEDIS reporting	3 d	3/20/12	3/22/12	Mark Harris	Info Solutions	

ID	ID	% Comple	Task Name	Duration	Start	Finish	Accountable	Resource Group	Predec
1004	1004	0%	Quality Spectrum	2 d	3/20/12	3/21/12	Mark Harris	Info Solutions	
1005	1005	0%	Provider Profiling	3 d	3/20/12	3/22/12	Mark Harris	Info Solutions	
1006	1006	0%	TREO	2 d	3/20/12	3/21/12	Mark Harris	Info Solutions	
1007	1007	0%	Performance Reporting	3 d	3/20/12	3/22/12	Mark Harris	Info Solutions	
1008	1008	0%	TREO	2 d	3/20/12	3/21/12	Mark Harris	Info Solutions	
1009	1009	0%	CAPHS(Member Survey) Extract	3 d	3/20/12	3/22/12	Mark Harris	Info Solutions	
1010	1010	0%	TBD	2 d	3/20/12	3/21/12	Mark Harris	Info Solutions	
1011	**1011**	**0%**	**Provider Network Management**	**104 d**	**12/6/11**	**4/27/12**			
1012	**1012**	**0%**	**Provider Network Development**	**104 d**	**12/6/11**	**4/27/12**			
1013	**1013**	**0%**	**Identify and establish resources needed**	**45 d**	**12/6/11**	**2/6/12**			
1014	1014	0%	Establish and set up toll-free # and email address for State Provider Network Management	11 d	12/6/11	12/20/11	Lois Dailey	Provider Network Development	
1015	1015	0%	Hire network development lead and core expansion team.	19 d	12/6/11	12/30/11	Lois Dailey	Provider Network Development	
1016	1016	0%	Identify consulting-perm resources based in State for short,long term needs.	24 d	12/6/11	1/6/12	Lois Dailey	Provider Network Development	
1017	1017	0%	Identify staffing needs post Award	23 d	12/6/11	1/5/12	Lois Dailey	ler Network Develop	
1018	1018	0%	Train staff in accordance with State and Operational Requirements	45 d	12/6/11	2/6/12	Lois Dailey	Provider Network Development	
1019	**1019**	**0%**	**Network Development**	**90 d**	**12/6/11**	**4/9/12**	**Lois Dailey**	**ler Network Develo**	
1020	1020	0%	Develop and approve Network Development Strategy Plan Summary	13 d	12/6/11	12/22/11	Lois Dailey	Provider Network Development	
1021	1021	0%	Create and distribute provider recruitment packet materials to providers	31 d	2/16/12	3/29/12	Lois Dailey	Provider Network Development	1023
1022	1022	0%	Develop provider agreement templates in accordance with regulatory (State, CMS and DOI), contractual and operational requirements	31 d	12/6/11	1/17/12	Lois Dailey	Provider Network Development	
1023	1023	0%	Develop additional materials for State Provider Recruitment Packets	41 d	12/21/11	2/15/12	Lois Dailey	Provider Network Development	1024
1024	1024	0%	Determine credentialing options (i.e. CAQH, State App, company app)	11 d	12/6/11	12/20/11	Lois Dailey	Provider Network Development	

ID	ID	% Comple	Task Name	Duration	Start	Finish	Accountable	Resource Group	Predec
1025	1025	0%	Identify agreement language that needs to be amended based on new State Q&As and materials posted	24 d	12/6/11	1/6/12	Lois Dailey	Provider Network Development	
1026	1026	0%	Develop Regulatory Amendment for existing provider agreements	8 d	12/6/11	12/15/11	Lois Dailey	Provider Network Development	
1027	1027	0%	Develop revised provider agreements to include the revised State requirements	8 d	12/6/11	12/15/11	Lois Dailey	Provider Network Development	
1028	1028	0%	Submit FINAL pieces for Provider Recruitment Packet to State for approval (Marketing Plan)	45 d	12/6/11	2/6/12	Lois Dailey	Provider Network Development	
1029	1029	0%	Submit provider agreements to State for approval based on change in requirement (Compliance Plan)	9 d	12/6/11	12/16/11	Lois Dailey	Provider Network Development	
1030	1030	0%	Train staff in accordance with State and Operational Requirements	45 d	12/6/11	2/6/12	Lois Dailey	Provider Network Development	
1031	**1031**	**0%**	**Create provider mailing lists**	**90 d**	**12/6/11**	**4/9/12**	**Lois Dailey**	**er Network Develo**	
1032	1032	0%	Obtain and format State Provider Data to create statewideProvider mailing list	17 d	12/6/11	12/28/11	Lois Dailey	Provider Network Development	
1033	1033	0%	Ensure providers selected include all State required services	17 d	12/6/11	12/28/11	Lois Dailey	Provider Network Development	
1034	1034	0%	Compile and compare provider datasets from key providers (we are working with directly) in order to make best efforts to exclude providers from unecessary mailings and,or outreach.	26 d	12/6/11	1/10/12	Lois Dailey	Provider Network Development	
1035	1035	0%	Identify providers in updated State file that were not in original mailing	90 d	12/6/11	4/9/12	Lois Dailey	Provider Network Development	
1036	**1036**	**0%**	**Partner with medical associations and key advocates to identify and partner with key providers**	**1 d**	**12/6/11**	**12/6/11**	**Lois Dailey**	**Provider Network Development**	
1037	1037	0%	TBD	1 d	12/6/11	12/6/11	Lois Dailey	ler Network Develo	
1038	**1038**	**0%**	**Contract with Providers with completed Letters of Intent or Provider Agreements for RFP Submission**	**51 d**	**12/6/11**	**2/14/12**	**Lois Dailey**	**Provider Network Development**	

ID	ID	% Comple	Task Name	Duration	Start	Finish	Accountable	Resource Group	Predec
1039	1039	0%	Identify and ensure outreach to STPs	51 d	12/6/11	2/14/12	Lois Dailey	ler Network Develop	
1040	**1040**	**0%**	**Identify and report provider data**	**48 d**	**12/6/11**	**2/9/12**	**Lois Dailey**	**er Network Develo**	
1041	1041	0%	Identify provider data capture needs to satisfy regulatory, legal and operational needs	23 d	12/6/11	1/5/12	Lois Dailey	Provider Network Development	
1042	1042	0%	Create tracking mechanism for provider recruitment efforts, directory and reporting requirements.	28 d	12/6/11	1/12/12	Lois Dailey	Provider Network Development	
1043	1043	0%	Create Network Activity Report for Network Workgroup weekly reporting	6 d	12/6/11	12/13/11	Lois Dailey	Provider Network Development	
1044	1044	0%	Create Network Summary Report for Regional reporting	1 d	12/6/11	12/6/11	Lois Dailey	Provider Network Development	
1045	1045	0%	Create Network Provider Listing for RFP submission	48 d	12/6/11	2/9/12	Lois Dailey	Provider Network Development	
1046	**1046**	**0%**	**Ensure network adequacy for RFP Submission**	**91 d**	**12/6/11**	**4/10/12**	**Lois Dailey**	**er Network Develo**	
1047	1047	0%	Create GeoAccess maps for RFP Submission	48 d	12/6/11	2/9/12	Lois Dailey	ler Network Develop	
1048	1048	0%	Identify network gaps for additional contracting needs.	3 d	12/6/11	12/8/11	Lois Dailey	Provider Network Development	
1049	**1049**	**0%**	**Create provider directories**	**13 d**	**12/6/11**	**12/22/11**	**Lois Dailey**	**er Network Develo**	
1050	1050	0%	Review Provider Directory template based on State and business requirements (This should be on the IS plan)	13 d	12/6/11	12/22/11	Lois Dailey	Provider Network Development	
1051	**1051**	**0%**	**Determine Physician Incentive Plans and,or Pay-for-Performance Plans**	**91 d**	**12/6/11**	**4/10/12**	**Lois Dailey**	**Provider Network Development**	
1052	1052	0%	Support Medical Management efforts to create and implement Provider Council	91 d	12/6/11	4/10/12	Lois Dailey	Provider Network Development	
1053	1053	0%	Present plan ideas to council for collaborative meeting	1 d	12/6/11	12/6/11	Lois Dailey	Provider Network Development	
1054	**1054**	**0%**	**Outreach to StatewideProviders**	**85 d**	**12/6/11**	**4/2/12**	**Lois Dailey**	**er Network Develo**	
1055	1055	0%	Partner with Regional Ancillary team to identify provider types handled on statewide level.	36 d	12/6/11	1/24/12	Lois Dailey	Provider Network Development	

ID	ID	% Comple	Task Name	Duration	Start	Finish	Accountable	Resource Group	Predec
1056	1056	0%	Partner with State Office of Public Health and establish LOI to enter into MOU with Public Health Departments.	57 d	12/6/11	2/22/12	Lois Dailey	Provider Network Development	
1057	1057	0%	Contact FQHCs to establish contracts where possible.	85 d	12/6/11	4/2/12	Lois Dailey	Provider Network Development	
1058	1058	0%	Confirm School Based contract requirements.	71 d	12/6/11	3/13/12	Lois Dailey	Provider Network Development	
1059	**1059**	**0%**	**Prepare for Readiness Review**	**104 d**	**12/6/11**	**4/27/12**	**Lois Dailey**	**er Network Develo**	
1060	**1060**	**0%**	**Document process flow for contract and credentialing requirements.**	**28 d**	**12/6/11**	**1/12/12**	**Lois Dailey**	**Provider Network Development**	
1061	1061	0%	Identify provider data elements and paperwork needed to support workflow and provider reporting needs	28 d	12/6/11	1/12/12	Lois Dailey	Provider Network Development	
1062	1062	0%	Identify provider paperwork needed for scanning and data entry by ACS	15 d	12/6/11	12/26/11	Lois Dailey	Provider Network Development	
1063	1063	0%	Send provider data and paperwork submissions to Credentialing, Network Operations and Configuration for approval and processing	9 d	12/6/11	12/16/11	Lois Dailey	Provider Network Development	
1064	**1064**	**0%**	**Develop Network Policies and Procedures in accordance with State and regulatory requirements**	**104 d**	**12/6/11**	**4/27/12**	**Lois Dailey**	**Provider Network Development**	
1065	1065	0%	P&P: Access & Availability Standards	100 d	12/6/11	4/23/12	Lois Dailey	er Network Develo	
1066	1066	0%	P&P: Provider Orientation	100 d	12/6/11	4/23/12	Lois Dailey	er Network Develo	
1067	1067	0%	P&P: Provider Site Visits	100 d	12/6/11	4/23/12	Lois Dailey	er Network Develo	
1068	1068	0%	P&P: Department Training	100 d	12/6/11	4/23/12	Lois Dailey	er Network Develo	
1069	1069	0%	P&P: Department Functions	100 d	12/6/11	4/23/12	Lois Dailey	er Network Develo	
1070	1070	0%	P&P: Provider Communication Process	100 d	12/6/11	4/23/12	Lois Dailey	er Network Develo	
1071	1071	0%	P&P: Non - standard Contract Approval Process	100 d	12/6/11	4/23/12	Lois Dailey	Provider Network Development	
1072	1072	0%	P&P: Geo - Access	100 d	12/6/11	4/23/12	Lois Dailey	er Network Develo	
1073	1073	0%	P&P: Cultural Needs and Preferences (6.34.3)	100 d	12/6/11	4/23/12	Lois Dailey	Provider Network Development	

ID	ID	% Comple	Task Name	Duration	Start	Finish	Accountable	Resource Group	Predec
1074	1074	0%	P&P: Provider Application and Contracting Process	100 d	12/6/11	4/23/12	Lois Dailey	Provider Network Development	
1075	1075	0%	P&P: Provider Grievances	100 d	12/6/11	4/23/12	Lois Dailey	ler Network Develo	
1076	1076	0%	P&P: Investigation of potential quality issues	100 d	12/6/11	4/23/12	Lois Dailey	Provider Network Development	
1077	1077	0%	P&P: Network Development Policy	100 d	12/6/11	4/23/12	Lois Dailey	ler Network Develo	
1078	1078	0%	P&P: Provider Termination	100 d	12/6/11	4/23/12	Lois Dailey	ler Network Develo	
1079	1079	0%	Develop a DRAFT Provider Manual for State review and approval	104 d	12/6/11	4/27/12	Lois Dailey	Provider Network Development	
1080	1080	0%	Submit template provider directory to State (Regulatory Contact Task)	22 d	12/6/11	1/4/12	Lois Dailey	Provider Network Development	
1081	1081	0%	CreateNetwork Development Strategy Plan	13 d	12/6/11	12/22/11	Lois Dailey	Provider Network Development	
1082	1082	0%	Submit Network Development Strategy Plan to State (Regulatory Contact Task)	14 d	12/6/11	12/23/11	Lois Dailey	Provider Network Development	
1083	1083	0%	Submit DRAFT Provider Manual for State review (Regulatory Contact Task)	14 d	12/6/11	12/23/11	Lois Dailey	Provider Network Development	
1084	1084	0%	Submit a copy of the Provider Training Manual training schedule to State for approval (Regulatory Contact Task)	1 d	12/6/11	12/6/11	Lois Dailey	Provider Network Development	
1085	1085	0%	Create Provider Training Manual training schedule to State for approval.	29 d	12/6/11	1/13/12	Lois Dailey	Provider Network Development	
1086	1086	0%	Create Provider Training Presentation	28 d	12/6/11	1/12/12	Lois Dailey	ler Network Develo	
1087	1087	0%	Submit Provider Training Presentation to State for approval (Regulatory Contact Task)	15 d	12/6/11	12/26/11	Lois Dailey	Provider Network Development	
1088	1088	0%	Prepare for Readiness Review	1 d	12/6/11	12/6/11	Lois Dailey	ler Network Develo	
1089	**1089**	**0%**	**Ensure network capacity and availability meet State standards**	**64 d**	**12/6/11**	**3/2/12**	**Lois Dailey**	**Provider Network Development**	
1090	1090	0%	Create GeoAccess maps to ensure time and distance standards are met	64 d	12/6/11	3/2/12	Lois Dailey	Provider Network Development	
1091	1091	0%	Create Network Provider and Subcontractor Registry listing of all contracted and credentialed Providers	11 d	12/6/11	12/20/11	Lois Dailey	Provider Network Development	

ID	ID	% Comple	Task Name	Duration	Start	Finish	Accountable	Resource Group	Predec
1092	1092	0%	Submit to State , a Network Provider and Subcontractor Registry listing of all contracted and credentialed Providers	11 d	12/6/11	12/20/11	Lois Dailey	Provider Network Development	
1093	1093	0%	Send provider data file to IT to create provider directory	16 d	12/6/11	12/27/11	Lois Dailey	Provider Network Development	
1094	1094	0%	Submit provider checklist	6 d	12/6/11	12/13/11	Lois Dailey	ler Network Develo	
1095	1095	0%	Provide sufficient copies of final Provider Directory to the State 's Enrollment Broker in sufficient time to meet the enrollment schedule.	7 d	12/6/11	12/14/11	Lois Dailey	Provider Network Development	
1096	1096	0%	Send PCP Linkage File to IT to support reporting	6 d	12/6/11	12/13/11	Lois Dailey	Provider Network Development	
1097	1097	0%	Send PCP Linkage File to State	1 d	12/6/11	12/6/11	Lois Dailey	ler Network Develo	
1098	**1098**	**0%**	**Provide training to all contracted providers**	**56 d**	**12/6/11**	**2/21/12**	**Lois Dailey**	**er Network Develo**	
1099	1099	0%	Provide training to all providers and their staff regarding the requirements of the Contract, including limitations on provider marketing, and identification of special needs of members.	56 d	12/6/11	2/21/12	Lois Dailey	Provider Network Development	
1100	1100	0%	Prepare for Readiness Review	1 d	12/6/11	12/6/11	Lois Dailey	ler Network Develo	
1101	**1101**	**0%**	**VENDORS**	**35 d**	**12/6/11**	**1/23/12**	**Lois Dailey**	**er Network Develo**	
1102	**1102**	**0%**	**Vision**	**35 d**	**12/6/11**	**1/23/12**	**Lois Dailey**	**er Network Develo**	
1103	1103	0%	determine contract terms	35 d	12/6/11	1/23/12	Lois Dailey	ler Network Develo	
1104	1104	0%	file,data transfer needs - in and outgoing	1 d	12/6/11	12/6/11	Lois Dailey	ler Network Develo	
1105	1105	0%	encounter	1 d	12/6/11	12/6/11	Lois Dailey	ler Network Develo	
1106	1106	0%	directory - file (need format -RMcLaughlin - if we are loading into Facets to present sub networks OR can we use a link on our web site to vendor directory)	1 d	12/6/11	12/6/11	Lois Dailey	Provider Network Development	
1107	**1107**	**0%**	**Dental**	**35 d**	**12/6/11**	**1/23/12**	**Lois Dailey**	**er Network Develo**	
1108	1108	0%	determine contract terms	35 d	12/6/11	1/23/12	Lois Dailey	ler Network Develo	
1109	1109	0%	file,data transfer needs - in and outgoing	1 d	12/6/11	12/6/11	Lois Dailey	ler Network Develo	
1110	1110	0%	encounter	1 d	12/6/11	12/6/11	Lois Dailey	ler Network Develo	

ID	ID	% Comple	Task Name	Duration	Start	Finish	Accountable	Resource Group	Predec
1111	1111	0%	directory - file (need format -RMcLaughlin - if we are loading into Facets to present sub networks OR can we use a link on our web site to vendor directory)	1 d	12/6/11	12/6/11	Lois Dailey	Provider Network Development	
1112	**1112**	**0%**	**Transportation**	**1 d**	**12/6/11**	**12/6/11**	**Lois Dailey**	**er Network Develo**	
1113	1113	0%	determine contract terms (Rob Auubrey meeting with vendors week of 8,29)	1 d	12/6/11	12/6/11	Lois Dailey	Provider Network Development	
1114	1114	0%	file,data transfer needs - in and outgoing	1 d	12/6/11	12/6/11	Lois Dailey	er Network Develo	
1115	1115	0%	encounter	1 d	12/6/11	12/6/11	Lois Dailey	er Network Develo	
1116	1116	0%	directory - file (need format -RMcLaughlin - if we are loading into Facets to present sub networks OR can we use a link on our web site to vendor directory)	1 d	12/6/11	12/6/11	Lois Dailey	Provider Network Development	
1117	**1117**	**0%**	**PROVIDER EDUCATION MATERIAL**	**35 d**	**12/6/11**	**1/23/12**	**Lois Dailey**	**er Network Develo**	
1118	1118	0%	RECRUITMENT PACKETS	35 d	12/6/11	1/23/12	Lois Dailey	er Network Develo	
1119	1119	0%	TRAINING,ORIENTATION MATERIALS	1 d	12/6/11	12/6/11	Lois Dailey	er Network Develo	
1120	1120	0%	Navinet sign up,info brochures	1 d	12/6/11	12/6/11	Lois Dailey	er Network Develo	
1121	1121	0%	MEDICAL AFFAIRS - EDUCATION MATERIALS FOR PROVIDERS	1 d	12/6/11	12/6/11	Lois Dailey	Provider Network Development	
1122	1122	0%	MEDICAL HOME	1 d	12/6/11	12/6/11	Lois Dailey	er Network Develo	
1123	1123	0%	CASE MANAGEMENT	1 d	12/6/11	12/6/11	Lois Dailey	er Network Develo	
1124	1124	0%	DISEASE SPECIFIC BROCHURES	1 d	12/6/11	12/6/11	Lois Dailey	er Network Develo	
1125	**1125**	**0%**	**CONTRACT MANAGER**	**35 d**	**12/6/11**	**1/23/12**	**Lois Dailey**	**er Network Develo**	
1126	1126	0%	Link to Contract Mananger plan	35 d	12/6/11	1/23/12	Lois Dailey	er Network Develo	
1127	1127	0%	summary	1 d	12/6/11	12/6/11	Lois Dailey	er Network Develo	
1128	1128	0%	front load Choreo with data to produce contratcs - group name, specialty, address, phone, TIN,	1 d	12/6/11	12/6/11	Lois Dailey	Provider Network Development	
1129	1129	0%	Test templates,amend - anticipate contract changes mid Sept	1 d	12/6/11	12/6/11	Lois Dailey	Provider Network Development	
1130	1130	0%	test plan developed	23 d	12/6/11	1/5/12	Lois Dailey	er Network Develo	
1131	**1131**	**0%**	**Provider Maintenance**	**6 d**	**12/6/11**	**12/13/11**	**Lois Dailey**	**er Network Develo**	
1132	1132	0%	Inbound Provider file processing	6 d	12/6/11	12/13/11	Lois Dailey	er Network Develo	

ID	ID	% Comple	Task Name	Duration	Start	Finish	Accountable	Resource Group	Predec
1133	1133	0%	Facets Batch	4 d	12/6/11	12/9/11	Lois Dailey	ler Network Develop	
1134	1134	0%	Outbound Provider file processing	6 d	12/6/11	12/13/11	Lois Dailey	ler Network Develop	
1135	1135	0%	Facets Batch	4 d	12/6/11	12/9/11	Lois Dailey	ler Network Develop	
1136	1136	0%	Provider maintenance	6 d	12/6/11	12/13/11	Lois Dailey	ler Network Develop	
1137	1137	0%	EXP	4 d	12/6/11	12/9/11	Lois Dailey	ler Network Develop	
1138	**1138**	**0%**	**Provider Contracting**	**6 d**	**12/6/11**	**12/13/11**	**Lois Dailey**	**er Network Develo**	
1139	1139	0%	Provider Credentialing	6 d	12/6/11	12/13/11	Lois Dailey	ler Network Develop	
1140	1140	0%	Visual CACTUS	4 d	12/6/11	12/9/11	Lois Dailey	ler Network Develop	
1141	1141	0%	Network Adequacy	6 d	12/6/11	12/13/11	Lois Dailey	ler Network Develop	
1142	1142	0%	GeoAccess	4 d	12/6/11	12/9/11	Lois Dailey	ler Network Develop	
1143	1143	0%	Provider contracting	6 d	12/6/11	12/13/11	Lois Dailey	ler Network Develop	
1144	1144	0%	Choreo	4 d	12/6/11	12/9/11	Lois Dailey	ler Network Develop	
1145	1145	0%	Provider Complaints/ Grievance	6 d	12/6/11	12/13/11	Lois Dailey	ler Network Develop	
1146	1146	0%	Custom	4 d	12/6/11	12/9/11	Lois Dailey	ler Network Develop	
1147	1147	0%	Pay For Performance	6 d	12/6/11	12/13/11	Lois Dailey	ler Network Develop	
1148	1148	0%	Facets/ Custom	4 d	12/6/11	12/9/11	Lois Dailey	ler Network Develop	
1149	**1149**	**0%**	**Provider Self Service**	**6 d**	**12/6/11**	**12/13/11**	**Lois Dailey**	**er Network Develo**	
1150	1150	0%	On Line Provider Directory (stand alone web application)	6 d	12/6/11	12/13/11	Lois Dailey	Provider Network Development	
1151	1151	0%	Custom via NaviNet + Public web site	3 d	12/6/11	12/8/11	Lois Dailey	ler Network Develop	
1152	1152	0%	Real Time Claim Status	6 d	12/6/11	12/13/11	Lois Dailey	ler Network Develop	
1153	1153	0%	Custom via NaviNet	3 d	12/6/11	12/8/11	Lois Dailey	ler Network Develop	
1154	1154	0%	Real Time Eligibility	6 d	12/6/11	12/13/11	Lois Dailey	ler Network Develop	
1155	1155	0%	Custom via NaviNet	3 d	12/6/11	12/8/11	Lois Dailey	ler Network Develop	
1156	**1156**	**0%**	**Provider Corresp.**	**6 d**	**12/6/11**	**12/13/11**	**Lois Dailey**	**er Network Develo**	
1157	1157	0%	Provider manual	6 d	12/6/11	12/13/11	Lois Dailey	ler Network Develop	
1158	1158	0%	Fulfillment Vendor	4 d	12/6/11	12/9/11	Lois Dailey	ler Network Develop	
1159	1159	0%	Provider directory	6 d	12/6/11	12/13/11	Lois Dailey	ler Network Develop	
1160	1160	0%	Facets Batch/ Ingenix Applications (Geo Networks)	4 d	12/6/11	12/9/11	Lois Dailey	Provider Network Development	
1161	1161	0%	Custom provider correspondence	6 d	12/6/11	12/13/11	Lois Dailey	ler Network Develop	
1162	1162	0%	Client Letter/EXP	4 d	12/6/11	12/9/11	Lois Dailey	ler Network Develop	
1163	1163	0%	Panel roster	6 d	12/6/11	12/13/11	Lois Dailey	ler Network Develop	

ID	ID	% Comple	Task Name	Duration	Start	Finish	Accountable	Resource Group	Predec
1164	1164	0%	Facets Batch/ Emdeon	4 d	12/6/11	12/9/11	Lois Dailey	ler Network Develo	
1165	1165	0%	Capitation roster	6 d	12/6/11	12/13/11	Lois Dailey	ler Network Develo	
1166	1166	0%	Facets Batch/ Emdeon	4 d	12/6/11	12/9/11	Lois Dailey	ler Network Develo	
1167	1167	0%	Claim remittance advice (835)	6 d	12/6/11	12/13/11	Lois Dailey	ler Network Develo	
1168	1168	0%	Facets Batch/ Emdeon	4 d	12/6/11	12/9/11	Lois Dailey	ler Network Develo	
1169	**1169**	**0%**	**Healthcare Benefit Administration**	**154 d**	**12/6/11**	**7/5/12**			
1170	**1170**	**0%**	**Service Operations**	**110 d**	**12/6/11**	**5/7/12**			
1171	**1171**	**0%**	**Planning - Readiness Prep Phase**	**108 d**	**12/6/11**	**5/3/12**			
1172	1172	0%	Document performance standards	15 d	12/6/11	12/26/11	BethAnn Smetak	Service Operations	
1173	1173	0%	Identify Project Risks,Constraints	3 d	12/6/11	12/8/11	BethAnn Smetak	Service Operations	
1174	**1174**	**0%**	**Business Requirements**	**19 d**	**12/6/11**	**12/30/11**			
1175	**1175**	**0%**	**Claims**	**10 d**	**12/6/11**	**12/19/11**			
1176	1176	0%	Requirements gathering	10 d	12/6/11	12/19/11	Harry Sheaffer	PMO	
1177	1177	0%	Produce BRD	5 d	12/6/11	12/12/11	Harry Sheaffer	PMO	
1178	1178	0%	Review and get Signoff	4 d	12/13/11	12/16/11	Harry Sheaffer	PMO	1177
1179	**1179**	**0%**	**Enrollment**	**15 d**	**12/6/11**	**12/26/11**			
1180	1180	0%	Requirements gathering	10 d	12/6/11	12/19/11	Harry Sheaffer	PMO	
1181	1181	0%	Produce BRD	5 d	12/20/11	12/26/11	Harry Sheaffer	PMO	1180
1182	1182	0%	Review and get Signoff	0 d	12/26/11	12/26/11	Harry Sheaffer	PMO	1181
1183	**1183**	**0%**	**Customer Sevice**	**19 d**	**12/6/11**	**12/30/11**			
1184	1184	0%	Requirements gathering	10 d	12/6/11	12/19/11	Harry Sheaffer	PMO	
1185	1185	0%	Produce BRD	5 d	12/20/11	12/26/11	Harry Sheaffer	PMO	1184
1186	1186	0%	Review and get Signoff	4 d	12/27/11	12/30/11	Harry Sheaffer	PMO	1185
1187	**1187**	**0%**	**EPDST**	**19 d**	**12/6/11**	**12/30/11**			
1188	1188	0%	Requirements gathering	10 d	12/6/11	12/19/11	Harry Sheaffer	PMO	
1189	1189	0%	Produce BRD	5 d	12/20/11	12/26/11	Harry Sheaffer	PMO	1188
1190	1190	0%	Review and get Signoff	4 d	12/27/11	12/30/11	Harry Sheaffer	PMO	1189
1191	**1191**	**0%**	**Mat Kick**	**18.96 d**	**12/6/11**	**12/30/11**			
1192	1192	0%	Requirements gathering	10 d	12/6/11	12/19/11	Harry Sheaffer	PMO	
1193	1193	0%	Produce BRD	5 d	12/20/11	12/26/11	Harry Sheaffer	PMO	1192
1194	1194	0%	Review and get Signoff	3.96 d	12/27/11	12/30/11	Harry Sheaffer	PMO	1193
1195	**1195**	**0%**	**Operations Support**	**108 d**	**12/6/11**	**5/3/12**			
1196	1196	0%	Develop AMHP process for recovery	52 d	12/6/11	2/15/12	Rich McLaughlin	Service Operations	

ID	ID	% Comple	Task Name	Duration	Start	Finish	Accountable	Resource Group	Predec
1197	1197	0%	Identify State and Plan points of contact for TPL, Cost Containment and Subrogation	9 d	12/6/11	12/16/11	Rich McLaughlin	Service Operations	
1198	1198	0%	Establish SIR, EXP, BI-Query, Data W warehouse connections (including for applicable Vendor Associates)	14 d	12/6/11	12/23/11	Rich McLaughlin	Service Operations	
1199	1199	0%	Update Vendor User's Facets Profiles\access as necessary to accommodate new LOB	19 d	12/6/11	12/30/11	Rich McLaughlin	Service Operations	
1200	1200	0%	Update all applicable Vendor Agreements to accommodate new LOB (HMS, AIM, Connolly, ACSRS)	19 d	12/6/11	12/30/11	Rich McLaughlin	Service Operations	
1201	**1201**	**0%**	**TPL**	**69 d**	**12/6/11**	**3/9/12**			
1202	1202	0%	Obtain State TPL file layouts, Inbound and Outbound	9 d	12/6/11	12/16/11	Rich McLaughlin	Service Operations	
1203	1203	0%	Obtain list\file of Type of Coverage Codes and their order (Primary, Secondary, Unknown)	11 d	12/6/11	12/20/11	Rich McLaughlin	Service Operations	
1204	1204	0%	Obtain list,file of State-specific TPL Carrier Codes	11 d	12/6/11	12/20/11	Rich McLaughlin	Service Operations	
1205	1205	0%	Identify (if applicable) permissible Carrier Code\TOC combinations	11 d	12/6/11	12/20/11	Rich McLaughlin	Service Operations	
1206	1206	0%	Obtain Carrier file and establish recurring receipt and load process as well as layout, timing, etc.	11 d	12/6/11	12/20/11	Rich McLaughlin	Service Operations	
1207	1207	0%	CLARIFY: What impact does a Members TPL coverage (like Medicare) have on their eligibility to be covered under this Medicaid plan?	11 d	12/6/11	12/20/11	Rich McLaughlin	Service Operations	
1208	1208	0%	CLARIFY: Are we required to send newly identified\updated TPL to State? If " yes " , what are the requirements (i.e. - how to transmit, when, to whom, etc.?)?	11 d	12/6/11	12/20/11	Rich McLaughlin	Service Operations	

ID	ID	% Comple	Task Name	Duration	Start	Finish	Accountable	Resource Group	Predec
1209	1209	0%	How is Court-ordered (IV-D) coverage indicated?	11 d	12/6/11	12/20/11	Rich McLaughlin	Service Operations	
1210	1210	0%	Identify all sources from whom we will receive TPL data, and obtain requirements, frequency, file layouts, transmission methods, etc.	14 d	12/6/11	12/23/11	Rich McLaughlin	Service Operations	
1211	1211	0%	Receive and review pertinent contract language for understanding of scope	14 d	12/6/11	12/23/11	Rich McLaughlin	Service Operations	
1212	1212	0%	Define all reporting requirements (State and Plan)	19 d	12/6/11	12/30/11	Rich McLaughlin	Service Operations	
1213	1213	0%	Implement Inbound TPL File Load Process for all file submitters (State, HMS, others), including establishing all associated output\reports	30 d	12/6/11	1/16/12	Rich McLaughlin	Service Operations	
1214	1214	0%	Obtain sample TPL files from all sources for testing	9 d	12/6/11	12/16/11	Rich McLaughlin	Service Operations	
1215	1215	0%	Activate TPL,COB Extension, including the " Additional Screen " to capture required Absentee Parent information	19 d	12/6/11	12/30/11	Rich McLaughlin	Service Operations	
1216	1216	0%	Load TPL Carrier file, and establish recurring Carrier File receipt and load process	20 d	12/6/11	1/2/12	Rich McLaughlin	Service Operations	
1217	1217	0%	Establish recurring process to alert State to new,changed TPL data , including all associated reporting	20 d	12/6/11	1/2/12	Rich McLaughlin	Service Operations	
1218	1218	0%	Establish Casualty Claim process (From State request to response file back to State)	20 d	12/6/11	1/2/12	Rich McLaughlin	Service Operations	
1219	1219	0%	Ensure Unit has access to available State TPL,Eligibility systems, IHCP website and EDS Web Interchange	20 d	12/6/11	1/2/12	Rich McLaughlin	Service Operations	

ID	ID	% Comple	Task Name	Duration	Start	Finish	Accountable	Resource Group	Predec
1220	1220	0%	Add LOB to monthly outbound files to Vendors process as well as to any Vendor-specific files (ensure Job Scheduler updates are made)	20 d	12/6/11	1/2/12	Rich McLaughlin	Service Operations	
1221	1221	0%	Establish EXP Mailbox(es) and,or queues required for incoming work	20 d	12/6/11	1/2/12	Rich McLaughlin	Service Operations	
1222	1222	0%	Update On-Line Help	20 d	12/6/11	1/2/12	Rich McLaughlin	Service Operations	
1223	1223	0%	Modify existing reports from Ops Reporting Team to accommodate new LOB and new requirements	21 d	12/6/11	1/3/12	Rich McLaughlin	Service Operations	
1224	1224	0%	Develop AMHP standard TPL reports	21 d	12/6/11	1/3/12	Rich McLaughlin	Service Operations	
1225	1225	0%	Establish invoicing process for Vendor activity	43 d	12/6/11	2/2/12	Rich McLaughlin	Service Operations	
1226	1226	0%	Update PeopleSoft to accommodate new LOB (no update needed as long as Vendor Name, TIN and address stay same.)	43 d	12/6/11	2/2/12	Rich McLaughlin	Service Operations	
1227	1227	0%	Ensure Unit is adequately staffed, equipped and trained	60 d	12/6/11	2/27/12	Rich McLaughlin	Service Operations	
1228	1228	0%	Receive and load all known Member TPL coverage	23 d	12/6/11	1/5/12	Rich McLaughlin	Service Operations	
1229	1229	0%	Document and communicate applicable P & Ps,Desk Procedures	69 d	12/6/11	3/9/12	Rich McLaughlin	Service Operations	
1230	**1230**	**0%**	**COST CONTAINMENT**	**104 d**	**12/6/11**	**4/27/12**			
1231	1231	0%	Receive and review pertinent contract language for understanding of scope	48 d	12/6/11	2/9/12	Rich McLaughlin	Service Operations	
1232	1232	0%	Establish rules for recovery (timelines\restrictions, when appropriate and inappropriate per contract, from which parties we can recover - Provider? TPL Carrier? Either one?)	43 d	12/6/11	2/2/12	Rich McLaughlin	Service Operations	

ID	ID	% Comple	Task Name	Duration	Start	Finish	Accountable	Resource Group	Predec
1233	1233	0%	Identify any exclusionary or unique language (i.e. - TPL-specific pay-and-chase requirements for EPSDT, prenatal, preventive pediatric care, Title IV-D (" 4D ") court-ordered coverage)?	43 d	12/6/11	2/2/12	Rich McLaughlin	Service Operations	
1234	1234	0%	Amend partnership agreements with Cost Containment Vendors for new health plan	33 d	12/6/11	1/19/12	Rich McLaughlin	Service Operations	
1235	1235	0%	Document and communicate applicable P & Ps,Desk Procedures	104 d	12/6/11	4/27/12	Rich McLaughlin	Service Operations	
1236	1236	0%	Ensure Unit is adequately staffed, equipped and trained	60 d	12/6/11	2/27/12	Rich McLaughlin	Service Operations	
1237	1237	0%	Define all reporting requirements (State and Plan)	43 d	12/6/11	2/2/12	Rich McLaughlin	Service Operations	
1238	1238	0%	Develop AMHP standard Recovery reports, including Cost Avoidance Report and TPL Collections Report	66 d	12/6/11	3/6/12	Rich McLaughlin	Service Operations	
1239	1239	0%	Modify existing reports from Ops Reporting Team to accommodate new LOB and new requirements	38 d	12/6/11	1/26/12	Rich McLaughlin	Service Operations	
1240	1240	0%	Establish HMS Pharmacy and Medical recoveries process	43 d	12/6/11	2/2/12	Rich McLaughlin	Service Operations	
1241	1241	0%	Establish plan-specific lockbox for the HMS recoveries process	43 d	12/6/11	2/2/12	Rich McLaughlin	Service Operations	
1242	1242	0%	Are recovery letters to Providers required, and if so, what are parameters? what is required to be included with or in that letter? how much time must Providers be granted to respond to such letters?	43 d	12/6/11	2/2/12	Rich McLaughlin	Service Operations	

ID	ID	% Comple	Task Name	Duration	Start	Finish	Accountable	Resource Group	Predec
1243	1243	0%	Member\Provider Letters - State or Plan approvals needed? State tracking numbers applicable? Language taglines? Other requirements?	43 d	12/6/11	2/2/12	Rich McLaughlin	Service Operations	
1244	1244	0%	Obtain and include new LOB Plan logo (may be required for letters).	38 d	12/6/11	1/26/12	Rich McLaughlin	Service Operations	
1245	1245	0%	Activate Recovery Project Number Attachment and related process (to track projects in Facets).	43 d	12/6/11	2/2/12	Rich McLaughlin	Service Operations	
1246	1246	0%	Implement process to receive, work and report on recoveries referred by Encounters team	43 d	12/6/11	2/2/12	Rich McLaughlin	Service Operations	
1247	1247	0%	Identify specific Credit Balance reporting requirements	43 d	12/6/11	2/2/12	Rich McLaughlin	Service Operations	
1248	1248	0%	Add LOB to Monthly Credit Balance Dashboard process	43 d	12/6/11	2/2/12	Rich McLaughlin	Service Operations	
1249	1249	0%	Add LOB to monthly outbound files to Vendors process as well as to any Vendor-specific files (ensure Job Scheduler updates are made)	20 d	12/6/11	1/2/12	Rich McLaughlin	Service Operations	
1250	1250	0%	Establish invoicing process for Vendor activity	43 d	12/6/11	2/2/12	Rich McLaughlin	Service Operations	
1251	1251	0%	Update PeopleSoft to accommodate new LOB (no update needed as long as Vendor Name, TIN and address stay same.)	43 d	12/6/11	2/2/12	Rich McLaughlin	Service Operations	
1252	1252	0%	EXP Mailbox(es) and,or queues required for incoming work	20 d	12/6/11	1/2/12	Rich McLaughlin	Service Operations	
1253	1253	0%	Update On-Line Help	20 d	12/6/11	1/2/12	Rich McLaughlin	Service Operations	
1254	1254	0%	Update Condor to include new LOB and specific exclusions\exceptions\rules	43 d	12/6/11	2/2/12	Rich McLaughlin	Service Operations	
1255	1255	0%	Update MRT Database as necessary	38 d	12/6/11	1/26/12	Rich McLaughlin	Service Operations	
1256	**1256**	**0%**	**SUBROGATION**	**108 d**	**12/6/11**	**5/3/12**			

ID	ID	% Comple	Task Name	Duration	Start	Finish	Accountable	Resource Group	Predec
1257	1257	0%	Receive and review pertinent contract language for understanding of scope	14 d	12/6/11	12/23/11	Rich McLaughlin	Service Operations	
1258	1258	0%	Identify State-specific Subrogation rights	14 d	12/6/11	12/23/11	Rich McLaughlin	Service Operations	
1259	1259	0%	Ensure Unit is adequately staffed, equipped and trained	60 d	12/6/11	2/27/12	Rich McLaughlin	Service Operations	
1260	1260	0%	Document and communicate applicable P & Ps,Desk Procedures	104 d	12/6/11	4/27/12	Rich McLaughlin	Service Operations	
1261	1261	0%	Add LOB to existing ACSRS Agreement	108 d	12/6/11	5/3/12	Rich McLaughlin	Service Operations	
1262	1262	0%	Develop AMFC standard Subrogation reports, including from ACSRS	10 d	12/6/11	12/19/11	Rich McLaughlin	Service Operations	
1263	1263	0%	Member\Provider Letters - State or Plan approvals needed? State tracking numbers applicable? Language taglines? Other requirements?	9 d	12/6/11	12/16/11	Rich McLaughlin	Service Operations	
1264	1264	0%	Add LOB to monthly outbound files to Vendors process as well a s to any Vendor-specific files (ensure Job Scheduler updates are made)	20 d	12/6/11	1/2/12	Rich McLaughlin	Service Operations	
1265	1265	0%	Modify existing reports from Ops Reporting Team to accommodate new LOB and new requirements	38 d	12/6/11	1/26/12	Rich McLaughlin	Service Operations	
1266	1266	0%	EXP Mailbox(es) and,or queues required for incoming work	20 d	12/6/11	1/2/12	Rich McLaughlin	Service Operations	
1267	1267	0%	Update On-Line Help	20 d	12/6/11	1/2/12	Rich McLaughlin	Service Operations	
1268	1268	0%	Establish invoicing process for Vendor activity	43 d	12/6/11	2/2/12	Rich McLaughlin	Service Operations	
1269	1269	0%	Update PeopleSoft to accommodate new LOB (no update needed as long as Vendor Name, TIN and address stay same.)	43 d	12/6/11	2/2/12	Rich McLaughlin	Service Operations	
1270	**1270**	**0%**	**ACS Operations**	**76 d**	**12/6/11**	**3/20/12**			
1271	**1271**	**0%**	**ACS**	**74 d**	**12/6/11**	**3/16/12**			

ID	ID	% Comple	Task Name	Duration	Start	Finish	Accountable	Resource Group	Predec
1272	1272	0%	Provide vendor with all related business requirements	12 d	12/6/11	12/21/11	Rich McLaughlin	Service Operations	
1273	1273	0%	Reviewed all business requirements with vendor to ensure understanding	1 d	12/6/11	12/6/11	Rich McLaughlin	Service Operations	
1274	1274	0%	Receive SOW from vendor for new business	1 d	12/6/11	12/6/11	Rich McLaughlin	Service Operations	
1275	1275	0%	Submit signed SOW to vendor to begin programming	1 d	12/6/11	12/6/11	Rich McLaughlin	Service Operations	
1276	1276	0%	Send SOW to PMO for project cost tracking	1 d	12/6/11	12/6/11	Rich McLaughlin	Service Operations	
1277	1277	0%	Request PO Boxes from vendor for Claim,Corr,Referrals	12 d	12/6/11	12/21/11	Rich McLaughlin	Service Operations	
1278	1278	0%	Provide project team with PO Box number for Claim,Corr,Referrals	1 d	12/6/11	12/6/11	Rich McLaughlin	Service Operations	
1279	1279	0%	Provide ACS with an estimate of membership numbers for staffing	1 d	12/6/11	12/6/11	Rich McLaughlin	Service Operations	
1280	1280	0%	Determine if there are any office shore restrictions for state	1 d	12/6/11	12/6/11	Rich McLaughlin	Service Operations	
1281	1281	0%	Determine if we are paying claims prior to effective date	1 d	12/6/11	12/6/11	Rich McLaughlin	Service Operations	
1282	1282	0%	Determine how to handle claims received prior to effective date	73 d	12/6/11	3/15/12	Rich McLaughlin	Service Operations	
1283	1283	0%	Provide vendor LOB # and Transmission Code to include in both data and image files	1 d	12/6/11	12/6/11	Rich McLaughlin	Service Operations	
1284	1284	0%	Provide ACS with BLB code for XML image file	3 d	12/6/11	12/8/11	Rich McLaughlin	Service Operations	
1285	1285	0%	Determine what rejects will be performs by ACS upfront	52 d	12/6/11	2/15/12	Rich McLaughlin	Service Operations	
1286	1286	0%	Provide ACS with LOGO for reject letters	10 d	12/6/11	12/19/11	Rich McLaughlin	Service Operations	
1287	1287	0%	Provide ACS with proper address and phone numbers for reject letters	10 d	12/6/11	12/19/11	Rich McLaughlin	Service Operations	

ID	ID	% Comple	Task Name	Duration	Start	Finish	Accountable	Resource Group	Predec
1288	1288	0%	Provide ACS with any special language needed for reject letters outside of the standard letter used today	10 d	12/6/11	12/19/11	Rich McLaughlin	Service Operations	
1289	1289	0%	Development of ACS keying instructions - are there any special requirements?	31 d	12/6/11	1/17/12	Rich McLaughlin	Service Operations	
1290	1290	0%	Determine if any non standard forms will be accepted. Currently only CMS1500 and UB04 are accepted	10 d	12/6/11	12/19/11	Rich McLaughlin	Service Operations	
1291	1291	0%	Determine if hand written claims will be accepted	10 d	12/6/11	12/19/11	Rich McLaughlin	Service Operations	
1292	1292	0%	Determine if any of the keying requirements for Correspondence change	31 d	12/6/11	1/17/12	Rich McLaughlin	Service Operations	
1293	1293	0%	Determine all of the LOB types for State Correspondence	10 d	12/6/11	12/19/11	Rich McLaughlin	Service Operations	
1294	1294	0%	Determine if any new correspondence LOB types will need to be built	32 d	12/6/11	1/18/12	Rich McLaughlin	Service Operations	
1295	1295	0%	If changes needed to correpondence process, send to ACS for changes	65 d	12/6/11	3/5/12	Rich McLaughlin	Service Operations	
1296	1296	0%	Determine where checks should be sent to, if received at ACS	74 d	12/6/11	3/16/12	Rich McLaughlin	Service Operations	
1297	1297	0%	Determine the upfront provider selection process rules	34 d	12/6/11	1/20/12	Rich McLaughlin	Service Operations	
1298	1298	0%	Determine the upfront member selection process rules	34 d	12/6/11	1/20/12	Rich McLaughlin	Service Operations	
1299	1299	0%	Determine if paper referrals will be submitted and keyed	1 d	12/6/11	12/6/11	Rich McLaughlin	Service Operations	
1300	1300	0%	Determine the keying instructions for paper referrals	52 d	12/6/11	2/15/12	Rich McLaughlin	Service Operations	
1301	1301	0%	Determine any SState for vendor tasks	10 d	12/6/11	12/19/11	Rich McLaughlin	Service Operations	
1302	1302	0%	Determine if any SState is outside the current contract with vendor	10 d	12/6/11	12/19/11	Rich McLaughlin	Service Operations	
1303	1303	0%	What reporting is required for ACS work	10 d	12/6/11	12/19/11	Rich McLaughlin	Service Operations	

ID	ID	% Comple	Task Name	Duration	Start	Finish	Accountable	Resource Group	Predec
1304	1304	0%	Provide vendor with 9,1,11 readiness requirements	10 d	12/6/11	12/19/11	Rich McLaughlin	Service Operations	
1305	1305	0%	Provide vendor with reporting requirements	3 d	12/6/11	12/8/11	Rich McLaughlin	Service Operations	
1306	1306	0%	Determine if there are any special requirements for document retention. Currently ACS maintains paper for 5 weeks, then schreds.	3 d	12/6/11	12/8/11	Rich McLaughlin	Service Operations	
1307	1307	0%	Determine the required document retention for storing paper	3 d	12/6/11	12/8/11	Rich McLaughlin	Service Operations	
1308	1308	0%	Determine if there are any special codes that are going to be accepted for business, outside the standard list of codes provided. Ie: procedure codes, dx codes, etc.	25 d	12/6/11	1/9/12	Rich McLaughlin	Service Operations	
1309	1309	0%	Determine if vendor management team will need any test enviornment access for testing.	37 d	12/6/11	1/25/12	Rich McLaughlin	Service Operations	
1310	1310	0%	Determine what vendor management team will need in production for go live.	23 d	12/6/11	1/5/12	Rich McLaughlin	Service Operations	
1311	1311	0%	Determine what access needed for vendor to perform referral testinging	46 d	12/6/11	2/7/12	Rich McLaughlin	Service Operations	
1312	1312	0%	Determine what access vendor will need in all enviornment for go live. (PRODUCTION)	1 d	12/6/11	12/6/11	Rich McLaughlin	Service Operations	
1313	1313	0%	Provide project team with names of users at ACS who will need test enviornment access	32 d	12/6/11	1/18/12	Rich McLaughlin	Service Operations	
1314	1314	0%	Provide project team with names of users at ACS who will need production enviornment access	1 d	12/6/11	12/6/11	Rich McLaughlin	Service Operations	
1315	1315	0%	Provide vendor with user Ids and temp passwords for new business	53 d	12/6/11	2/16/12	Rich McLaughlin	Service Operations	

ID	ID	% Comple	Task Name	Duration	Start	Finish	Accountable	Resource Group	Predec
1316	1316	0%	Provide ACS with sample member file - phase I testing - readiness	1 d	12/6/11	12/6/11	Rich McLaughlin	Service Operations	
1317	1317	0%	Provide ACS with sample provider file - phase I testing - readiness	1 d	12/6/11	12/6/11	Rich McLaughlin	Service Operations	
1318	1318	0%	Provide ACS with test claims for keying - phase I testing - readiness	1 d	12/6/11	12/6/11	Rich McLaughlin	Service Operations	
1319	1319	0%	Notify QA team phase I claim test file available to pick up and load	1 d	12/6/11	12/6/11	Rich McLaughlin	Service Operations	
1320	1320	0%	Provide ACS with phase I test results and feedback	1 d	12/6/11	12/6/11	Rich McLaughlin	Service Operations	
1321	1321	0%	Provide ACS with full member file for testing - phase II testing - go live	23 d	12/6/11	1/5/12	Rich McLaughlin	Service Operations	
1322	1322	0%	Provide ACS with full provider file for testing - phase II testing - go live	23 d	12/6/11	1/5/12	Rich McLaughlin	Service Operations	
1323	1323	0%	Provide ACS with sample TPL file	23 d	12/6/11	1/5/12	Rich McLaughlin	Service Operations	
1324	1324	0%	Provide ACS sample claims for phase II testing - go live	23 d	12/6/11	1/5/12	Rich McLaughlin	Service Operations	
1325	1325	0%	Provide ACS with sample correspondence for phase II testing - go live	23 d	12/6/11	1/5/12	Rich McLaughlin	Service Operations	
1326	1326	0%	Provide ACS with sample referrals for phase II testing - go live	23 d	12/6/11	1/5/12	Rich McLaughlin	Service Operations	
1327	1327	0%	Receive test claim file from ACS	1 d	12/6/11	12/6/11	Rich McLaughlin	Service Operations	
1328	1328	0%	Notify QA testing team claim files are ready to be picked up and location	1 d	12/6/11	12/6/11	Rich McLaughlin	Service Operations	
1329	1329	0%	Notify QA testing team Correspondence files are ready to be picked up and location.	1 d	12/6/11	12/6/11	Rich McLaughlin	Service Operations	
1330	1330	0%	Review Facets to determine outcome of ACS keying of referrals. (ACS keys directly into Facets UM, no files received for loading)	4 d	12/6/11	12/9/11	Rich McLaughlin	Service Operations	
1331	1331	0%	Provide vendor results of claim testing	1 d	12/6/11	12/6/11	Rich McLaughlin	Service Operations	

ID	ID	% Comple	Task Name	Duration	Start	Finish	Accountable	Resource Group	Predec
1332	1332	0%	Provide vendor results of Correspondence testing	1 d	12/6/11	12/6/11	Rich McLaughlin	Service Operations	
1333	1333	0%	Provide vendor results of referral testing	1 d	12/6/11	12/6/11	Rich McLaughlin	Service Operations	
1334	1334	0%	Based on testing results, determine what programming fixes are required	1 d	12/6/11	12/6/11	Rich McLaughlin	Service Operations	
1335	1335	0%	Retest if necessary due to changes required	1 d	12/6/11	12/6/11	Rich McLaughlin	Service Operations	
1336	1336	0%	Provide ACS with live member files	1 d	12/6/11	12/6/11	Rich McLaughlin	Service Operations	
1337	1337	0%	Provide ACS with live provider files	1 d	12/6/11	12/6/11	Rich McLaughlin	Service Operations	
1338	1338	0%	Provide ACS with live TPL files	1 d	12/6/11	12/6/11	Rich McLaughlin	Service Operations	
1339	1339	0%	Determine if ACS will support the new business IPQ function	57 d	12/6/11	2/22/12	Rich McLaughlin	Service Operations	
1340	1340	0%	Provide any special instructions for IPQ support	36 d	12/6/11	1/24/12	Rich McLaughlin	Service Operations	
1341	1341	0%	Train ACS on IPQ support, if necessary	1 d	12/6/11	12/6/11	Rich McLaughlin	Service Operations	
1342	1342	0%	Request amendment to the current vendor contracts for new business.	56 d	12/6/11	2/21/12	Rich McLaughlin	Service Operations	
1343	1343	0%	Optain sign off's for new amendment to contract	25 d	12/6/11	1/9/12	Rich McLaughlin	Service Operations	
1344	1344	0%	Provide vendor with signed amendments to contract	15 d	12/6/11	12/26/11	Rich McLaughlin	Service Operations	
1345	1345	0%	Provide ACS with official date to go live	1 d	12/6/11	12/6/11	Rich McLaughlin	Service Operations	
1346	1346	0%	ACS begins to send claim and Correspondence production files, as well as keying of paper referrals to Facets - Go Live	1 d	12/6/11	12/6/11	Rich McLaughlin	Service Operations	
1347	**1347**	**0%**	**ACS - Vendor**	**76 d**	**12/6/11**	**3/20/12**			
1348	**1348**	**0%**	**Phase 1 - Scope**	**1 d**	**12/6/11**	**12/6/11**			
1349	1349	0%	Define Project	1 d	12/6/11	12/6/11	Rich McLaughlin	Service Operations	
1350	1350	0%	Create Project Plan living	1 d	12/6/11	12/6/11	Rich McLaughlin	Service Operations	
1351	1351	0%	Identify Roles and Responsibilities	1 d	12/6/11	12/6/11	Rich McLaughlin	Service Operations	
1352	**1352**	**0%**	**Phase 2 - Preparation**	**6 d**	**12/6/11**	**12/13/11**			

ID	ID	% Comple	Task Name	Duration	Start	Finish	Accountable	Resource Group	Predec
1353	**1353**	**0%**	**Create Project SR**	**6 d**	**12/6/11**	**12/13/11**			
1354	1354	0%	Development	1 d	12/6/11	12/6/11	Rich McLaughlin	Service Operations	
1355	1355	0%	Networking,IT	1 d	12/6/11	12/6/11	Rich McLaughlin	Service Operations	
1356	1356	0%	ACS Compile Development Design,Technical Questions	1 d	12/6/11	12/6/11	Rich McLaughlin	Service Operations	
1357	1357	0%	Submit Questions to KMHP	1 d	12/6/11	12/6/11	Rich McLaughlin	Service Operations	
1358	1358	0%	Schedule Regular ACS Internal calls	1 d	12/6/11	12/6/11	Rich McLaughlin	Service Operations	
1359	1359	0%	Establish PO Box in London, KY+	6 d	12/6/11	12/13/11	Rich McLaughlin	Service Operations	
1360	1360	0%	Provide ACS with an estimate of membership numbers for staffing	1 d	12/6/11	12/6/11	Rich McLaughlin	Service Operations	
1361	**1361**	**0%**	**Phase 3 - Design and Development**	**17 d**	**12/6/11**	**12/28/11**			
1362	**1362**	**0%**	**Determine if claims need to be keyed domestic or offshore+**	**17 d**	**12/6/11**	**12/28/11**			
1363	1363	0%	Keying,Output Specifications (See LOB 100)	1 d	12/6/11	12/6/11	Rich McLaughlin	Service Operations	
1364	1364	0%	ACS begin programming for new LOB+	17 d	12/6/11	12/28/11	Rich McLaughlin	Service Operations	
1365	1365	0%	Provide samples of all document types+	5 d	12/6/11	12/12/11	Rich McLaughlin	Service Operations	
1366	1366	0%	Provide ACS with new LOB indicator+	1 d	12/6/11	12/6/11	Rich McLaughlin	Service Operations	
1367	1367	0%	Provide ACS with Transmission code+	1 d	12/6/11	12/6/11	Rich McLaughlin	Service Operations	
1368	1368	0%	Provide ACS with BLB code+	1 d	12/6/11	12/6/11	Rich McLaughlin	Service Operations	
1369	1369	0%	Provide new business Logo for reject letterhead+	1 d	12/6/11	12/6/11	Rich McLaughlin	Service Operations	
1370	1370	0%	Provide ACS with BLB code for XML file	1 d	12/6/11	12/6/11	Rich McLaughlin	Service Operations	
1371	1371	0%	Reject letters	1 d	12/6/11	12/6/11	Rich McLaughlin	Service Operations	
1372	1372	0%	Receive Sort Specs	1 d	12/6/11	12/6/11	Rich McLaughlin	Service Operations	
1373	1373	0%	Determine what rejects will be performs by ACS upfront	1 d	12/6/11	12/6/11	Rich McLaughlin	Service Operations	

ID	ID	% Comple	Task Name	Duration	Start	Finish	Accountable	Resource Group	Predec
1374	1374	0%	Provide ACS with proper address and phone numbers for reject letters	1 d	12/6/11	12/6/11	Rich McLaughlin	Service Operations	
1375	1375	0%	Provide ACS with any special language needed for reject letters outside of the standard letter used today	1 d	12/6/11	12/6/11	Rich McLaughlin	Service Operations	
1376	1376	0%	Development of ACS business requirements - are there any special requirements?	1 d	12/6/11	12/6/11	Rich McLaughlin	Service Operations	
1377	1377	0%	Document Retention requirements provided (current LOB's 5 weeks)+	1 d	12/6/11	12/6/11	Rich McLaughlin	Service Operations	
1378	1378	0%	Are there any special claim forms other than CMS1500 or UB04	1 d	12/6/11	12/6/11	Rich McLaughlin	Service Operations	
1379	1379	0%	Are hand written claims accepted	1 d	12/6/11	12/6/11	Rich McLaughlin	Service Operations	
1380	1380	0%	Correspondence doc type	1 d	12/6/11	12/6/11	Rich McLaughlin	Service Operations	
1381	**1381**	**0%**	**Phase 4- Equipment**	**76 d**	**12/6/11**	**3/20/12**			
1382	1382	0%	Review Equipment needs - domestic	5 d	12/6/11	12/12/11	Rich McLaughlin	Service Operations	
1383	1383	0%	Receive Quotes	1 d	12/6/11	12/6/11	Rich McLaughlin	Service Operations	
1384	1384	0%	Approvals	1 d	12/6/11	12/6/11	Rich McLaughlin	Service Operations	
1385	1385	0%	Place Orders	36 d	12/6/11	1/24/12	Rich McLaughlin	Service Operations	
1386	1386	0%	Equipment Set-up - Offshore (domestic set-up)	1 d	12/6/11	12/6/11	Rich McLaughlin	Service Operations	
1387	1387	0%	Review Current Connectivity Design	1 d	12/6/11	12/6/11	Rich McLaughlin	Service Operations	
1388	1388	0%	Review Telecom, WAN group needs	76 d	12/6/11	3/20/12	Rich McLaughlin	Service Operations	
1389	**1389**	**0%**	**Phase 5- Testing**	**52 d**	**12/6/11**	**2/15/12**			
1390	1390	0%	Add LOB to monthly master invoice for reimbursement	26 d	12/6/11	1/10/12	Rich McLaughlin	Service Operations	
1391	1391	0%	Run items through test workflow	9 d	12/6/11	12/16/11	Rich McLaughlin	Service Operations	
1392	1392	0%	Load test member file - phase I - readiness	5 d	12/6/11	12/12/11	Rich McLaughlin	Service Operations	
1393	1393	0%	Load test provider file - phase I - readiness	5 d	12/6/11	12/12/11	Rich McLaughlin	Service Operations	

ID	ID	% Comple	Task Name	Duration	Start	Finish	Accountable	Resource Group	Predec
1394	1394	0%	Receive test claims from KMHP - phase I - readiness	5 d	12/6/11	12/12/11	Rich McLaughlin	Service Operations	
1395	1395	0%	Key test claim file - phase I - readiness	5 d	12/6/11	12/12/11	Rich McLaughlin	Service Operations	
1396	1396	0%	Send test claim file - phase I - readiness	2 d	12/6/11	12/7/11	Rich McLaughlin	Service Operations	
1397	1397	0%	Receive any changes from KMHP as a result of testing outcomes	7 d	12/6/11	12/14/11	Rich McLaughlin	Service Operations	
1398	1398	0%	Receive testing sign off from KMHP	1 d	12/6/11	12/6/11	Rich McLaughlin	Service Operations	
1399	1399	0%	test Scanning of claims	7 d	12/6/11	12/14/11	Rich McLaughlin	Service Operations	
1400	1400	0%	test Correct Image Orientation	7 d	12/6/11	12/14/11	Rich McLaughlin	Service Operations	
1401	1401	0%	test Correct DCN display	7 d	12/6/11	12/14/11	Rich McLaughlin	Service Operations	
1402	1402	0%	Test Claim Complete MR Workflow	7 d	12/6/11	12/14/11	Rich McLaughlin	Service Operations	
1403	1403	0%	Appropriate Reject Routing from MR Workflow	7 d	12/6/11	12/14/11	Rich McLaughlin	Service Operations	
1404	1404	0%	Test Claims Complete DE Workflow	7 d	12/6/11	12/14/11	Rich McLaughlin	Service Operations	
1405	1405	0%	Test Appropriate Reject Routing from DE Workflow	7 d	12/6/11	12/14/11	Rich McLaughlin	Service Operations	
1406	1406	0%	Receive updated member file - phase II testing	23 d	12/6/11	1/5/12	Rich McLaughlin	Service Operations	
1407	1407	0%	Receive updated provider file - phase II testing	23 d	12/6/11	1/5/12	Rich McLaughlin	Service Operations	
1408	1408	0%	Receive TPL file - phase II testing	23 d	12/6/11	1/5/12	Rich McLaughlin	Service Operations	
1409	1409	0%	Receive new claims for testing - phase II testing	23 d	12/6/11	1/5/12	Rich McLaughlin	Service Operations	
1410	1410	0%	Receive correspondence claims for testing - phase II testing	23 d	12/6/11	1/5/12	Rich McLaughlin	Service Operations	
1411	1411	0%	Receive referrals for testing - phase II testing	23 d	12/6/11	1/5/12	Rich McLaughlin	Service Operations	
1412	1412	0%	Key test claim file - phase II testing	4 d	12/6/11	12/9/11	Rich McLaughlin	Service Operations	
1413	1413	0%	Key test correspondence file - phase II testing	4 d	12/6/11	12/9/11	Rich McLaughlin	Service Operations	
1414	1414	0%	Place test claim file on FTP site - phase II testing	1 d	12/6/11	12/6/11	Rich McLaughlin	Service Operations	

ID	ID	% Comple	Task Name	Duration	Start	Finish	Accountable	Resource Group	Predec
1415	1415	0%	Provide ACS with sample TPL files	23 d	12/6/11	1/5/12	Rich McLaughlin	Service Operations	
1416	1416	0%	Test Output File	23 d	12/6/11	1/5/12	Rich McLaughlin	Service Operations	
1417	1417	0%	KMHP test Output File	23 d	12/6/11	1/5/12	Rich McLaughlin	Service Operations	
1418	1418	0%	Sign-off Production Flow	23 d	12/6/11	1/5/12	Rich McLaughlin	Service Operations	
1419	1419	0%	Networking	23 d	12/6/11	1/5/12	Rich McLaughlin	Service Operations	
1420	1420	0%	ACS Test FTP	23 d	12/6/11	1/5/12	Rich McLaughlin	Service Operations	
1421	1421	0%	ACS Test ACK	23 d	12/6/11	1/5/12	Rich McLaughlin	Service Operations	
1422	1422	0%	KMHP test FTP receipt	23 d	12/6/11	1/5/12	Rich McLaughlin	Service Operations	
1423	1423	0%	ACS test TAT report	52 d	12/6/11	2/15/12	Rich McLaughlin	Service Operations	
1424	1424	0%	ACS test Quality reports	52 d	12/6/11	2/15/12	Rich McLaughlin	Service Operations	
1425	1425	0%	ACS test Transmission reports	52 d	12/6/11	2/15/12	Rich McLaughlin	Service Operations	
1426	1426	0%	ACS test Daily Summary reports	52 d	12/6/11	2/15/12	Rich McLaughlin	Service Operations	
1427	1427	0%	ACS test Reconciliation reports	52 d	12/6/11	2/15/12	Rich McLaughlin	Service Operations	
1428	1428	0%	ACS test Billing reports	52 d	12/6/11	2/15/12	Rich McLaughlin	Service Operations	
1429	1429	0%	KMHP test TAT report	52 d	12/6/11	2/15/12	Rich McLaughlin	Service Operations	
1430	1430	0%	KMHP test Quality reports	52 d	12/6/11	2/15/12	Rich McLaughlin	Service Operations	
1431	1431	0%	KMHP test Transmission reports	52 d	12/6/11	2/15/12	Rich McLaughlin	Service Operations	
1432	1432	0%	KMHP test Daily Summary reports	52 d	12/6/11	2/15/12	Rich McLaughlin	Service Operations	
1433	1433	0%	KMHP test Reconciliation reports	52 d	12/6/11	2/15/12	Rich McLaughlin	Service Operations	
1434	**1434**	**0%**	**Phase 6 - Implementation**	**1 d**	**12/6/11**	**12/6/11**			
1435	1435	0%	Update Implementation Plan	1 d	12/6/11	12/6/11	Rich McLaughlin	Service Operations	
1436	1436	0%	Create RFC	1 d	12/6/11	12/6/11	Rich McLaughlin	Service Operations	
1437	1437	0%	Get CAB approval	1 d	12/6/11	12/6/11	Rich McLaughlin	Service Operations	
1438	1438	0%	Go alive	0 d	12/6/11	12/6/11	Rich McLaughlin	Service Operations	
1439	**1439**	**0%**	**Phase 7 - Ops Training,Prep**	**35 d**	**12/6/11**	**1/23/12**			
1440	1440	0%	Staffing	1 d	12/6/11	12/6/11	Rich McLaughlin	Service Operations	
1441	1441	0%	Mailroom Staffing	1 d	12/6/11	12/6/11	Rich McLaughlin	Service Operations	
1442	1442	0%	Interview MR staff	3 d	12/6/11	12/8/11	Rich McLaughlin	Service Operations	
1443	1443	0%	Hire MR staff	1 d	12/6/11	12/6/11	Rich McLaughlin	Service Operations	
1444	1444	0%	Mailroom Training	1 d	12/6/11	12/6/11	Rich McLaughlin	Service Operations	
1445	1445	0%	Review or Update Sorting Specs	1 d	12/6/11	12/6/11	Rich McLaughlin	Service Operations	
1446	1446	0%	mailroom ready to accept documents	1 d	12/6/11	12/6/11	Rich McLaughlin	Service Operations	
1447	1447	0%	Training begin - UB	1 d	12/6/11	12/6/11	Rich McLaughlin	Service Operations	

ID	ID	% Comple	Task Name	Duration	Start	Finish	Accountable	Resource Group	Predec
1448	1448	0%	Training begin - Correspondence	1 d	12/6/11	12/6/11	Rich McLaughlin	Service Operations	
1449	1449	0%	Training begin - Outsorts	1 d	12/6/11	12/6/11	Rich McLaughlin	Service Operations	
1450	1450	0%	All staff complete on all sorting procedures	1 d	12/6/11	12/6/11	Rich McLaughlin	Service Operations	
1451	1451	0%	Mailroom Quality Training Review	1 d	12/6/11	12/6/11	Rich McLaughlin	Service Operations	
1452	1452	0%	Review Errors	1 d	12/6/11	12/6/11	Rich McLaughlin	Service Operations	
1453	1453	0%	Develop HCFA keying rules (Add to if needed)	35 d	12/6/11	1/23/12	Rich McLaughlin	Service Operations	
1454	1454	0%	Develop UB keying rules (Add to if needed)	35 d	12/6/11	1/23/12	Rich McLaughlin	Service Operations	
1455	1455	0%	Develop Correspondence keying rules (Add to if needed)	35 d	12/6/11	1/23/12	Rich McLaughlin	Service Operations	
1456	1456	0%	Develop Outsorts keying rules (Add to if needed)	35 d	12/6/11	1/23/12	Rich McLaughlin	Service Operations	
1457	1457	0%	Finalize keying rules	1 d	12/6/11	12/6/11	Rich McLaughlin	Service Operations	
1458	1458	0%	Data Entry Staffing	1 d	12/6/11	12/6/11	Rich McLaughlin	Service Operations	
1459	1459	0%	Interview DE staff	1 d	12/6/11	12/6/11	Rich McLaughlin	Service Operations	
1460	1460	0%	Hire DE staff	10 d	12/6/11	12/19/11	Rich McLaughlin	Service Operations	
1461	1461	0%	Data Entry Training	1 d	12/6/11	12/6/11	Rich McLaughlin	Service Operations	
1462	1462	0%	Training begin - HCFA	1 d	12/6/11	12/6/11	Rich McLaughlin	Service Operations	
1463	1463	0%	Training begin - UB	1 d	12/6/11	12/6/11	Rich McLaughlin	Service Operations	
1464	1464	0%	Training begin - Correspondence	1 d	12/6/11	12/6/11	Rich McLaughlin	Service Operations	
1465	1465	0%	Training begin - Outsorts	1 d	12/6/11	12/6/11	Rich McLaughlin	Service Operations	
1466	1466	0%	All staff complete on all keying procedures	1 d	12/6/11	12/6/11	Rich McLaughlin	Service Operations	
1467	1467	0%	Data Entry Quality Training Review	7 d	12/6/11	12/14/11	Rich McLaughlin	Service Operations	
1468	1468	0%	QC HCFA for keyers	7 d	12/6/11	12/14/11	Rich McLaughlin	Service Operations	
1469	1469	0%	Review Errors	7 d	12/6/11	12/14/11	Rich McLaughlin	Service Operations	
1470	1470	0%	QC UB for keyers	7 d	12/6/11	12/14/11	Rich McLaughlin	Service Operations	
1471	1471	0%	Review Errors	7 d	12/6/11	12/14/11	Rich McLaughlin	Service Operations	
1472	1472	0%	QC Correspondence for keyers	7 d	12/6/11	12/14/11	Rich McLaughlin	Service Operations	
1473	1473	0%	Review Errors	7 d	12/6/11	12/14/11	Rich McLaughlin	Service Operations	
1474	1474	0%	QC Outsorts for keyers	7 d	12/6/11	12/14/11	Rich McLaughlin	Service Operations	

ID	ID	% Comple	Task Name	Duration	Start	Finish	Accountable	Resource Group	Predec
1475	1475	0%	Review Errors	7 d	12/6/11	12/14/11	Rich McLaughlin	Service Operations	
1476	1476	0%	Production	7 d	12/6/11	12/14/11	Rich McLaughlin	Service Operations	
1477	1477	0%	ACS Compliance Training	1 d	12/6/11	12/6/11	Rich McLaughlin	Service Operations	
1478	1478	0%	HIPPAA Training	1 d	12/6/11	12/6/11	Rich McLaughlin	Service Operations	
1479	**1479**	**0%**	**Phase 8 - Post Implementation**	**11 d**	**12/6/11**	**12/20/11**			
1480	1480	0%	Create DBAR document	11 d	12/6/11	12/20/11	Rich McLaughlin	Service Operations	
1481	1481	0%	Finalize,Submit to KMHP DBAR document	11 d	12/6/11	12/20/11	Rich McLaughlin	Service Operations	
1482	**1482**	**0%**	**SIR Operations**	**89 d**	**12/6/11**	**4/6/12**			
1483	**1483**	**0%**	**SIR**	**89 d**	**12/6/11**	**4/6/12**			
1484	1484	0%	Identify Medical Management workgroups	1 d	12/6/11	12/6/11	Rich McLaughlin	Service Operations	
1485	1485	0%	Set up Kick off meetings with workgroups	4 d	12/6/11	12/9/11	Rich McLaughlin	Service Operations	
1486	1486	0%	Schedule SIR demo with each workgroup	13 d	12/6/11	12/22/11	Rich McLaughlin	Service Operations	
1487	1487	0%	Document the current LOB 100 Queue in SIR so they can be shared with the workgroups	6 d	12/6/11	12/13/11	Rich McLaughlin	Service Operations	
1488	1488	0%	Share the LOB 100 queue set up in SIR with workgroups	1 d	12/6/11	12/6/11	Rich McLaughlin	Service Operations	
1489	1489	0%	Request all queue requirements for State	6 d	12/6/11	12/13/11	Rich McLaughlin	Service Operations	
1490	1490	0%	Develop all business requirements for SIR request	6 d	12/6/11	12/13/11	Rich McLaughlin	Service Operations	
1491	1491	0%	Submit SIR business requirements to ACS	1 d	12/6/11	12/6/11	Rich McLaughlin	Service Operations	
1492	1492	0%	Review business requirements with SIR and ACS leads	1 d	12/6/11	12/6/11	Rich McLaughlin	Service Operations	
1493	1493	0%	Receive cost estimate for SIR programming from ACS	1 d	12/6/11	12/6/11	Rich McLaughlin	Service Operations	
1494	1494	0%	Provide cost estimate to PMO lead for cost tracking	1 d	12/6/11	12/6/11	Rich McLaughlin	Service Operations	

ID	ID	% Comple	Task Name	Duration	Start	Finish	Accountable	Resource Group	Predec
1495	1495	0%	Submit signed estimate to ACS for programming to begin	1 d	12/6/11	12/6/11	Rich McLaughlin	Service Operations	
1496	1496	0%	Establish how many fax numbers are required	1 d	12/6/11	12/6/11	Rich McLaughlin	Service Operations	
1497	1497	0%	Establish how many PO Box's required	1 d	12/6/11	12/6/11	Rich McLaughlin	Service Operations	
1498	1498	0%	Receive fax numbers from ACS	1 d	12/6/11	12/6/11	Rich McLaughlin	Service Operations	
1499	1499	0%	Receive PO Box numbers from ACS	1 d	12/6/11	12/6/11	Rich McLaughlin	Service Operations	
1500	1500	0%	Provide business with fax numbers assigned to each queue	1 d	12/6/11	12/6/11	Rich McLaughlin	Service Operations	
1501	1501	0%	Provide business with PO Box numbers assigned to queues	1 d	12/6/11	12/6/11	Rich McLaughlin	Service Operations	
1502	1502	0%	Review current standard reports in SIR with work groups	31 d	12/6/11	1/17/12	Rich McLaughlin	Service Operations	
1503	1503	0%	Determine if any special reports need to be created for new business	31 d	12/6/11	1/17/12	Rich McLaughlin	Service Operations	
1504	1504	0%	Provide ACS with official Logo that will be used on auth and fax letters	1 d	12/6/11	12/6/11	Rich McLaughlin	Service Operations	
1505	1505	0%	Provide ACS with any special language that needs to be added to the current authorization letter in SIR	16 d	12/6/11	12/27/11	Rich McLaughlin	Service Operations	
1506	1506	0%	Determine what queues will be indexed by ACS	1 d	12/6/11	12/6/11	Rich McLaughlin	Service Operations	
1507	1507	0%	Determine what fields will be indexed by ACS	1 d	12/6/11	12/6/11	Rich McLaughlin	Service Operations	
1508	1508	0%	Determine what queues will be indexed by business	1 d	12/6/11	12/6/11	Rich McLaughlin	Service Operations	
1509	1509	0%	Determine what fields will be open for indexing	1 d	12/6/11	12/6/11	Rich McLaughlin	Service Operations	
1510	1510	0%	Determine what fields will be used in search criteria	1 d	12/6/11	12/6/11	Rich McLaughlin	Service Operations	
1511	1511	0%	Determine what fields will be returned when searching	1 d	12/6/11	12/6/11	Rich McLaughlin	Service Operations	
1512	1512	0%	Determine the security groups for access setups	1 d	12/6/11	12/6/11	Rich McLaughlin	Service Operations	

ID	ID	% Comple	Task Name	Duration	Start	Finish	Accountable	Resource Group	Predec
1513	1513	0%	Develop business requirements for working each queue in SIR	56 d	12/6/11	2/21/12	Rich McLaughlin	Service Operations	
1514	1514	0%	Provide who are the leads for each group through implemenation	1 d	12/6/11	12/6/11	Rich McLaughlin	Service Operations	
1515	1515	0%	Provide the physical location for each queue	89 d	12/6/11	4/6/12	Rich McLaughlin	Service Operations	
1516	1516	0%	Provide who are the leads for each group for golive	89 d	12/6/11	4/6/12	Rich McLaughlin	Service Operations	
1517	1517	0%	Receive testing plan from ACS	0 d	12/6/11	12/6/11	Rich McLaughlin	Service Operations	
1518	1518	0%	Perform testing in staging environment	0 d	12/6/11	12/6/11	Rich McLaughlin	Service Operations	
1519	1519	0%	Determine names of end users that need access to SIR	23 d	12/6/11	1/5/12	Rich McLaughlin	Service Operations	
1520	1520	0%	Determine what access each user needs in SIR	23 d	12/6/11	1/5/12	Rich McLaughlin	Service Operations	
1521	1521	0%	Provide ACS with user access list, as they will do the initial user setup	10 d	12/6/11	12/19/11	Rich McLaughlin	Service Operations	
1522	1522	0%	Provide ACS with testing results	1 d	12/6/11	12/6/11	Rich McLaughlin	Service Operations	
1523	1523	0%	Retest if testing fails	13 d	12/6/11	12/22/11	Rich McLaughlin	Service Operations	
1524	1524	0%	Identify training needs in SIR	23 d	12/6/11	1/5/12	Rich McLaughlin	Service Operations	
1525	1525	0%	Determine AMFoC names for training	23 d	12/6/11	1/5/12	Rich McLaughlin	Service Operations	
1526	1526	0%	Set up users in staging for training	31 d	12/6/11	1/17/12	Rich McLaughlin	Service Operations	
1527	1527	0%	Receive the names of users for SIR production	11 d	12/6/11	12/20/11	Rich McLaughlin	Service Operations	
1528	1528	0%	Receive the levels of access for each user in SIR production	11 d	12/6/11	12/20/11	Rich McLaughlin	Service Operations	
1529	1529	0%	Notify Service Desk the names of users that will need SIR put on their CITRIX account	11 d	12/6/11	12/20/11	Rich McLaughlin	Service Operations	
1530	1530	0%	Determine where training will be held	23 d	12/6/11	1/5/12	Rich McLaughlin	Service Operations	
1531	1531	0%	Develop training schedule for SIR	33 d	12/6/11	1/19/12	Rich McLaughlin	Service Operations	
1532	1532	0%	Determine who will be training	33 d	12/6/11	1/19/12	Rich McLaughlin	Service Operations	
1533	1533	0%	Determine what are the training needs and logistics	23 d	12/6/11	1/5/12	Rich McLaughlin	Service Operations	

ID	ID	% Comple	Task Name	Duration	Start	Finish	Accountable	Resource Group	Predec
1534	1534	0%	Determine if there are any offshore restrictions	1 d	12/6/11	12/6/11	Rich McLaughlin	Service Operations	
1535	1535	0%	Request amendment to the current vendor contracts for new business.	25 d	12/6/11	1/9/12	Rich McLaughlin	Service Operations	
1536	1536	0%	Optain sign off's for new amendment to contract	25 d	12/6/11	1/9/12	Rich McLaughlin	Service Operations	
1537	1537	0%	Provide vendor with signed amendments to contract	15 d	12/6/11	12/26/11	Rich McLaughlin	Service Operations	
1538	1538	0%	Provide ACS with official date to go live	1 d	12/6/11	12/6/11	Rich McLaughlin	Service Operations	
1539	1539	0%	ACS begins to send production files	1 d	12/6/11	12/6/11	Rich McLaughlin	Service Operations	
1540	**1540**	**0%**	**SIR ACS setup**	**52 d**	**12/6/11**	**2/15/12**			
1541	**1541**	**0%**	**Phase 1 - Scope**	**6 d**	**12/6/11**	**12/13/11**			
1542	1542	0%	Define Project	6 d	12/6/11	12/13/11	Rich McLaughlin	Service Operations	
1543	1543	0%	Create Project Plan living	3 d	12/6/11	12/8/11	Rich McLaughlin	Service Operations	
1544	1544	0%	Identify Roles and Responsibilities	6 d	12/6/11	12/13/11	Rich McLaughlin	Service Operations	
1545	**1545**	**0%**	**Phase 2 - Preparation**	**29 d**	**12/6/11**	**1/13/12**			
1546	1546	0%	Create Project SR	20 d	12/6/11	1/2/12	Rich McLaughlin	Service Operations	
1547	1547	0%	Development	17 d	12/6/11	12/28/11	Rich McLaughlin	Service Operations	
1548	1548	0%	Networking,IT	11 d	12/6/11	12/20/11	Rich McLaughlin	Service Operations	
1549	1549	0%	ACS Compile Development Design,Technical Questions	29 d	12/6/11	1/13/12	Rich McLaughlin	Service Operations	
1550	1550	0%	Schedule Regular ACS Internal calls	1 d	12/6/11	12/6/11	Rich McLaughlin	Service Operations	
1551	1551	0%	Establish PO Box + for MM	16 d	12/6/11	12/27/11	Rich McLaughlin	Service Operations	
1552	1552	0%	Provide KMHP with PO Box's for MM	26 d	12/6/11	1/10/12	Rich McLaughlin	Service Operations	
1553	1553	0%	Placed Order for toll free numbers	20 d	12/6/11	1/2/12	Rich McLaughlin	Service Operations	
1554	1554	0%	Provide KMHP with Fax numbers	20 d	12/6/11	1/2/12	Rich McLaughlin	Service Operations	
1555	1555	0%	Placed Order for fax license	20 d	12/6/11	1/2/12	Rich McLaughlin	Service Operations	
1556	**1556**	**0%**	**Phase 3 - Design and Development**	**24 d**	**12/6/11**	**1/6/12**			
1557	1557	0%	Determine offshore restrictions	1 d	12/6/11	12/6/11	Rich McLaughlin	Service Operations	
1558	1558	0%	Discuss server capacity on faxes	7 d	12/6/11	12/14/11	Rich McLaughlin	Service Operations	
1559	1559	0%	Keying,Output Specifications (See LOB 100)	1 d	12/6/11	12/6/11	Rich McLaughlin	Service Operations	

ID	ID	% Comple	Task Name	Duration	Start	Finish	Accountable	Resource Group	Predec
1560	1560	0%	ACS begin programming for new LOB+	20 d	12/6/11	1/2/12	Rich McLaughlin	Service Operations	
1561	1561	0%	ACS development of web reporting	24 d	12/6/11	1/6/12	Rich McLaughlin	Service Operations	
1562	**1562**	**0%**	**Phase 4- Testing**	**52 d**	**12/6/11**	**2/15/12**			
1563	1563	0%	Add LOB to monthly master invoice for reimbursement	26 d	12/6/11	1/10/12	Rich McLaughlin	Service Operations	
1564	1564	0%	Run items through test workflow	2 d	12/6/11	12/7/11	Rich McLaughlin	Service Operations	
1565	1565	0%	Document Retention requirements provided (current LOB's 5 weeks)+	1 d	12/6/11	12/6/11	Rich McLaughlin	Service Operations	
1566	1566	0%	Create sample MM for testing	10 d	12/6/11	12/19/11	Rich McLaughlin	Service Operations	
1567	1567	0%	Receive all test files from ACS	2 d	12/6/11	12/7/11	Rich McLaughlin	Service Operations	
1568	1568	0%	*Scanning of claims	2 d	12/6/11	12/7/11	Rich McLaughlin	Service Operations	
1569	1569	0%	Correct Image Orientation	2 d	12/6/11	12/7/11	Rich McLaughlin	Service Operations	
1570	1570	0%	Correct DCN display	2 d	12/6/11	12/7/11	Rich McLaughlin	Service Operations	
1571	1571	0%	Claim Complete MR Workflow	2 d	12/6/11	12/7/11	Rich McLaughlin	Service Operations	
1572	1572	0%	Appropriate Reject Routing from MR Workflow	2 d	12/6/11	12/7/11	Rich McLaughlin	Service Operations	
1573	1573	0%	Claims Complete DE Workflow	2 d	12/6/11	12/7/11	Rich McLaughlin	Service Operations	
1574	1574	0%	Appropriate Reject Routing from DE Workflow	2 d	12/6/11	12/7/11	Rich McLaughlin	Service Operations	
1575	1575	0%	Test Output File	2 d	12/6/11	12/7/11	Rich McLaughlin	Service Operations	
1576	1576	0%	KMHP test Output File	2 d	12/6/11	12/7/11	Rich McLaughlin	Service Operations	
1577	1577	0%	Sign-off Production Flow	2 d	12/6/11	12/7/11	Rich McLaughlin	Service Operations	
1578	1578	0%	Networking	2 d	12/6/11	12/7/11	Rich McLaughlin	Service Operations	
1579	1579	0%	ACS Test FTP to SIR	2 d	12/6/11	12/7/11	Rich McLaughlin	Service Operations	
1580	1580	0%	TEST all SIR Web Reports	2 d	12/6/11	12/7/11	Rich McLaughlin	Service Operations	
1581	1581	0%	Fax line and toll free number testing	9 d	12/6/11	12/16/11	Rich McLaughlin	Service Operations	
1582	1582	0%	SIR (As queue are built we will be do phase testing, at the point of hand off on the 08,22,11 end to end test will pass)	9 d	12/6/11	12/16/11	Rich McLaughlin	Service Operations	
1583	1583	0%	ACS Test Image to SIR	10 d	12/6/11	12/19/11	Rich McLaughlin	Service Operations	
1584	1584	0%	Test SIR Image Retrieval	9 d	12/6/11	12/16/11	Rich McLaughlin	Service Operations	

ID	ID	% Comple	Task Name	Duration	Start	Finish	Accountable	Resource Group	Predec
1585	1585	0%	ACS set-up SIR design walkthrough,training	9 d	12/6/11	12/16/11	Rich McLaughlin	Service Operations	
1586	1586	0%	Set-up KMHP User ID's	52 d	12/6/11	2/15/12	Rich McLaughlin	Service Operations	
1587	1587	0%	Testing	52 d	12/6/11	2/15/12	Rich McLaughlin	Service Operations	
1588	1588	0%	UAT period	52 d	12/6/11	2/15/12	Rich McLaughlin	Service Operations	
1589	1589	0%	Get UAT document signed	52 d	12/6/11	2/15/12	Rich McLaughlin	Service Operations	
1590	**1590**	**0%**	**Phase 5 - Implementation**	**1 d**	**12/6/11**	**12/6/11**			
1591	1591	0%	Update Implementation Plan	1 d	12/6/11	12/6/11	Rich McLaughlin	Service Operations	
1592	1592	0%	Go alive	1 d	12/6/11	12/6/11	Rich McLaughlin	Service Operations	
1593	**1593**	**0%**	**Phase 6- Ops Training,Prep**	**14 d**	**12/6/11**	**12/23/11**			
1594	1594	0%	Staffing	1 d	12/6/11	12/6/11	Rich McLaughlin	Service Operations	
1595	1595	0%	Mailroom Staffing	1 d	12/6/11	12/6/11	Rich McLaughlin	Service Operations	
1596	1596	0%	Interview MR staff	4 d	12/6/11	12/9/11	Rich McLaughlin	Service Operations	
1597	1597	0%	Hire MR staff	1 d	12/6/11	12/6/11	Rich McLaughlin	Service Operations	
1598	1598	0%	Mailroom Training	14 d	12/6/11	12/23/11	Rich McLaughlin	Service Operations	
1599	1599	0%	Review or Update Sorting Specs for MM	14 d	12/6/11	12/23/11	Rich McLaughlin	Service Operations	
1600	1600	0%	Training begin - Idexing,Fax sort	14 d	12/6/11	12/23/11	Rich McLaughlin	Service Operations	
1601	1601	0%	Review Errors	14 d	12/6/11	12/23/11	Rich McLaughlin	Service Operations	
1602	1602	0%	ACS Compliance Training	1 d	12/6/11	12/6/11	Rich McLaughlin	Service Operations	
1603	1603	0%	HIPPAA Training	1 d	12/6/11	12/6/11	Rich McLaughlin	Service Operations	
1604	**1604**	**0%**	**Phase 7 - Post Implementation**	**45 d**	**12/6/11**	**2/6/12**			
1605	1605	0%	Create DBAR document	45 d	12/6/11	2/6/12	Rich McLaughlin	Service Operations	
1606	1606	0%	Finalize,Submit to KMHP DBAR document	45 d	12/6/11	2/6/12	Rich McLaughlin	Service Operations	
1607	**1607**	**0%**	**CRRU , CARU**	**59.5 d**	**12/6/11**	**2/27/12**			
1608	**1608**	**0%**	**AMHP responsible**	**2 d**	**12/6/11**	**12/7/11**			
1609	1609	0%	Notify IDS & Finance that live checks will be received by plan, follow the existing workflow	1 d	12/6/11	12/6/11	Rich McLaughlin	Service Operations	
1610	1610	0%	Ensure that providers have documented address to submit refund checks	1 d	12/7/11	12/7/11	Rich McLaughlin	Service Operations	1609

ID	ID	% Comple	Task Name	Duration	Start	Finish	Accountable	Resource Group	Predec
1611	**1611**	**0%**	**Creation of EXP Reports**	**23.5 d**	**1/17/12**	**2/17/12**			**1610**
1612	1612	0%	Add Line of Business to EXP Workflow	1 d	1/17/12	1/17/12	Rich McLaughlin	Service Operations	1213
1613	1613	0%	Reporting needs identified	19.5 d	1/18/12	2/14/12	Rich McLaughlin	Service Operations	1612
1614	1614	0%	Create Reports	2 d	2/14/12	2/16/12	Rich McLaughlin	Service Operations	1613
1615	1615	0%	Identify home plan contact for questions and provider refund process	1 d	2/16/12	2/17/12	Rich McLaughlin	Service Operations	1614
1616	**1616**	**0%**	**Claims Processing Rules and Training**	**5 d**	**2/17/12**	**2/24/12**			**1611**
1617	1617	0%	Claims training	3 d	2/17/12	2/22/12	Rich McLaughlin	Service Operations	
1618	1618	0%	Obtain access to provider contracts	1 d	2/22/12	2/23/12	Rich McLaughlin	Service Operations	1617
1619	1619	0%	Obtain access to provider portal	1 d	2/23/12	2/24/12	Rich McLaughlin	Service Operations	1618
1620	1620	0%	Policies and Procedure Completed	1 d	2/24/12	2/27/12	Rich McLaughlin	Service Operations	1616
1621	**1621**	**0%**	**REPORTING**	**101 d**	**12/6/11**	**4/24/12**			
1622	**1622**	**0%**	**Execute Reporting Requirements**	**67 d**	**12/6/11**	**3/7/12**			
1623	1623	0%	State Reports	5 d	12/6/11	12/12/11	Rich McLaughlin	Service Operations	
1624	1624	0%	Standard Operations Reporting	5 d	12/6/11	12/12/11	Rich McLaughlin	Service Operations	
1625	1625	0%	Management Reports	5 d	12/6/11	12/12/11	Rich McLaughlin	Service Operations	
1626	1626	0%	Create Report catalog (include distribution methods and schedule)	67 d	12/6/11	3/7/12	Rich McLaughlin	Service Operations	
1627	1627	0%	Perform data element gap analysis	2.5 d	12/6/11	12/8/11	Rich McLaughlin	Service Operations	
1628	1628	0%	Design , Develop reports	25 d	3/8/12	4/11/12	Rich McLaughlin	Service Operations	1622
1629	1629	0%	Validate Reports	5 d	4/12/12	4/18/12	Rich McLaughlin	Service Operations	1628
1630	1630	0%	Business lead sign-off	2 d	4/19/12	4/20/12	Rich McLaughlin	Service Operations	1629
1631	1631	0%	Report move into production	2 d	4/23/12	4/24/12	Rich McLaughlin	Service Operations	1630
1632	**1632**	**0%**	**DR,BC**	**25 d**	**12/6/11**	**1/9/12**			
1633	**1633**	**0%**	**Conduct a Business Impact Analysis**	**6 d**	**12/6/11**	**12/13/11**			
1634	1634	0%	- Conduct Data Gathering Sessions.	3 d	12/6/11	12/8/11	Rich McLaughlin	Service Operations	
1635	1635	0%	- Conduct Review sessions with the functional users impacted	3 d	12/9/11	12/13/11	Rich McLaughlin	Service Operations	1634
1636	**1636**	**0%**	**Business Continuity Plans**	**17 d**	**12/6/11**	**12/28/11**			
1637	1637	0%	- Plan Development	2 d	12/6/11	12/7/11	Rich McLaughlin	Service Operations	
1638	1638	0%	- Plan Review	5 d	12/8/11	12/14/11	Rich McLaughlin	Service Operations	1637
1639	1639	0%	- Plan Validation	2 d	12/15/11	12/16/11	Rich McLaughlin	Service Operations	1638
1640	1640	0%	- Validate and Test the Plans	8 d	12/19/11	12/28/11	Rich McLaughlin	Service Operations	1639

ID	ID	% Comple	Task Name	Duration	Start	Finish	Accountable	Resource Group	Predec
1641	**1641**	**0%**	**Disaster Recovery Plans**	**21 d**	**12/6/11**	**1/3/12**			
1642	1642	0%	- Plan Development	6 d	12/6/11	12/13/11	Rich McLaughlin	Service Operations	
1643	1643	0%	- Plan Review	5 d	12/14/11	12/20/11	Rich McLaughlin	Service Operations	1642
1644	1644	0%	- Plan Validation	2 d	12/21/11	12/22/11	Rich McLaughlin	Service Operations	1643
1645	1645	0%	- Validate and Test the Plans	8 d	12/23/11	1/3/12	Rich McLaughlin	Service Operations	1644
1646	**1646**	**0%**	**Emergency Management Plan**	**25 d**	**12/6/11**	**1/9/12**			
1647	1647	0%	- Plan Development	10 d	12/6/11	12/19/11	Rich McLaughlin	Service Operations	
1648	1648	0%	- Plan Review	5 d	12/20/11	12/26/11	Rich McLaughlin	Service Operations	1647
1649	1649	0%	- Plan Validation	2 d	12/27/11	12/28/11	Rich McLaughlin	Service Operations	1648
1650	1650	0%	- Validate and Test the Plans	8 d	12/29/11	1/9/12	Rich McLaughlin	Service Operations	1649
1651	1651	0%	3. Deliver Employee Awareness Training	2 d	12/6/11	12/7/11	Rich McLaughlin	Service Operations	
1652	1652	0%	4. Develop Local Office Emergency Evacuation Plan	2 d	12/8/11	12/9/11	Rich McLaughlin	Service Operations	1651
1653	**1653**	**0%**	**Provider Maintenance**	**74 d**	**12/6/11**	**3/16/12**			
1654	**1654**	**0%**	**Documentation,Communication**	**74 d**	**12/6/11**	**3/16/12**			
1655	1655	0%	Establish workflow process for receipt of provider information	50 d	12/6/11	2/13/12	Rich McLaughlin	Service Operations	
1656	1656	0%	Workflow the transfer of information to the Quality Auditing Department	74 d	12/6/11	3/16/12	Rich McLaughlin	Service Operations	
1657	1657	0%	Establishment of service level agreements	40 d	12/6/11	1/30/12	Rich McLaughlin	Service Operations	
1658	1658	0%	Access to dW for Local state provider file	17 d	12/6/11	12/28/11	Rich McLaughlin	Service Operations	
1659	1659	0%	Access to Local Database for all PM associates(DEV)	4 d	12/29/11	1/3/12	Rich McLaughlin	Service Operations	1658
1660	1660	0%	Access to Local Database for all PM associatesPRD	1 d	1/4/12	1/4/12	Rich McLaughlin	Service Operations	1659
1661	1661	0%	Access to Provider Automation for all PM associates	1 d	1/5/12	1/5/12	Rich McLaughlin	Service Operations	1660
1662	1662	0%	Access to DEV REPORTS dB for PM staff and pm reporting team	1 d	1/6/12	1/6/12	Rich McLaughlin	Service Operations	1661
1663	1663	0%	Develop On-line Help for Provider Maintenance	64 d	12/6/11	3/2/12	Rich McLaughlin	Service Operations	

ID	ID	% Comple	Task Name	Duration	Start	Finish	Accountable	Resource Group	Predec
1664	1664	0%	Scope out Information Exchange process flows	19 d	1/9/12	2/2/12	Rich McLaughlin	Service Operations	1662
1665	1665	0%	Crystal Reports Access	1 d	2/3/12	2/3/12	Rich McLaughlin	Service Operations	1664
1666	1666	0%	Create a process for Non Par UM Authorizations	41 d	12/6/11	1/31/12	Rich McLaughlin	Service Operations	
1667	1667	0%	Create a Non Par denial letter and Information Sheet	1 d	2/6/12	2/6/12	Rich McLaughlin	Service Operations	1665
1668	**1668**	**0%**	**Provider Automation**	**54 d**	**12/6/11**	**2/17/12**			
1669	1669	0%	6,20	18 d	12/6/11	12/29/11	Rich McLaughlin	Service Operations	
1670	1670	0%	Create business rule edits in Provider Automation	18 d	12/30/11	1/24/12	Rich McLaughlin	Service Operations	1669
1671	1671	0%	Test Provider Automation for Local	18 d	1/25/12	2/17/12	Rich McLaughlin	Service Operations	1670
1672	**1672**	**0%**	**Data Entry**	**67 d**	**12/6/11**	**3/7/12**			
1673	1673	0%	Establishment of Business Rules for Data Entry	67 d	12/6/11	3/7/12	Rich McLaughlin	Service Operations	
1674	1674	0%	Business rules for Participating Providers	67 d	12/6/11	3/7/12	Rich McLaughlin	Service Operations	
1675	1675	0%	Business rules for non-participating Providers	43 d	12/6/11	2/2/12	Rich McLaughlin	Service Operations	
1676	1676	0%	State Requirements for Data Entry	31 d	12/6/11	1/17/12	Rich McLaughlin	Service Operations	
1677	1677	0%	Data Entry of Provider information into Facets	40 d	12/6/11	1/30/12	Rich McLaughlin	Service Operations	
1678	**1678**	**0%**	**Invalid Provider Queue**	**62 d**	**12/6/11**	**2/29/12**			
1679	1679	0%	Invalid Provider and Suspended Claims	62 d	12/6/11	2/29/12	Rich McLaughlin	Service Operations	
1680	**1680**	**0%**	**Training**	**62 d**	**12/6/11**	**2/29/12**			
1681	1681	0%	Documentation for Training	62 d	12/6/11	2/29/12	Rich McLaughlin	Service Operations	
1682	1682	0%	Cross-train Provider Maintenance Associates	62 d	12/6/11	2/29/12	Rich McLaughlin	Service Operations	
1683	1683	0%	Develop Provider Maintenance Manual	62 d	12/6/11	2/29/12	Rich McLaughlin	Service Operations	
1684	**1684**	**0%**	**Reporting**	**62 d**	**12/6/11**	**2/29/12**			
1685	1685	0%	Provider Related Reporting (Need definition)	62 d	12/6/11	2/29/12	Rich McLaughlin	Service Operations	

ID	ID	% Comple	Task Name	Duration	Start	Finish	Accountable	Resource Group	Predec
1686	1686	0%	Outbound Provider File mapping and testing	62 d	12/6/11	2/29/12	Rich McLaughlin	Service Operations	
1687	1687	0%	Create a services of validation queries	41 d	12/6/11	1/31/12	Rich McLaughlin	Service Operations	
1688	**1688**	**0%**	**UAT CLAIMS Validation (TBI)**	**94 d**	**12/6/11**	**4/13/12**			
1689	1689	0%	UAT Validation (TBI)	0 d	12/6/11	12/6/11	Rich McLaughlin	Service Operations	
1690	1690	0%	Obtain Client Provider Manual	1 d	12/6/11	12/6/11	Rich McLaughlin	Service Operations	
1691	1691	0%	Hold UAT Session with Internal Team Leads	1 d	12/6/11	12/6/11	Rich McLaughlin	Service Operations	
1692	1692	0%	Meet with Internal Team Leads to evaluate reimbursement options to validate PADU adherence	1 d	12/7/11	12/7/11	Rich McLaughlin	Service Operations	1691
1693	1693	0%	Develop PADU Grid	5 d	12/8/11	12/14/11	Rich McLaughlin	Service Operations	1692
1694	1694	0%	Evaluate contract terms with Client (TBI,PADU)	45 d	12/6/11	2/6/12	Rich McLaughlin	Service Operations	
1695	1695	0%	Establish UAT requirements for Robot	35 d	12/6/11	1/23/12	Rich McLaughlin	Service Operations	
1696	1696	0%	Obtain access to claim processing rules	1 d	12/8/11	12/8/11	Rich McLaughlin	Service Operations	1692
1697	1697	0%	Develop contract summary documents for UAT execution	30 d	12/6/11	1/16/12	Rich McLaughlin	Service Operations	
1698	1698	0%	Establish UAT requirements for Testing	27 d	12/6/11	1/11/12	Rich McLaughlin	Service Operations	
1699	1699	0%	Obtain access to operational database environment	6 d	12/9/11	12/16/11	Rich McLaughlin	Service Operations	1696
1700	1700	0%	Validate provider and agreement setups	24 d	2/7/12	3/9/12	Rich McLaughlin	Service Operations	1694
1701	1701	0%	Request loading and segregation of claims	24 d	2/7/12	3/9/12	Rich McLaughlin	Service Operations	1694
1702	1702	0%	Perform UAT walkthrough	24 d	2/7/12	3/9/12	Rich McLaughlin	Service Operations	1694
1703	1703	0%	Execute UAT	25 d	3/12/12	4/13/12	Rich McLaughlin	Service Operations	1702
1704	1704	0%	Test Results Approved	16 d	12/6/11	12/27/11	Rich McLaughlin	Service Operations	
1705	**1705**	**0%**	**Claims Filing instructions**	**11 d**	**12/6/11**	**12/20/11**			
1706	1706	0%	Page 1 – 2: Claim Filing Instructions	11 d	12/6/11	12/20/11	BethAnn Smetak	Service Operations	
1707	1707	0%	Page 3 – 28: CMS 1500, UB – 04, review areas that are Reserved for Local Use	6 d	12/6/11	12/13/11	BethAnn Smetak	Service Operations	
1708	1708	0%	Page 27-30: EDI	11 d	12/6/11	12/20/11	BethAnn Smetak	Service Operations	
1709	1709	0%	Page 31 -32: POA Indicators,5010	5 d	12/6/11	12/12/11	BethAnn Smetak	Service Operations	
1710	1710	0%	Page 33-35: EPSDT	11 d	12/6/11	12/20/11	BethAnn Smetak	Service Operations	

ID	ID	% Comple	Task Name	Duration	Start	Finish	Accountable	Resource Group	Predec
1711	1711	0%	Page 36 – 38: Common Causes of Claim Processing Delays, Rejections or Denials	11 d	12/6/11	12/20/11	BethAnn Smetak	Service Operations	
1712	1712	0%	Page 39-44: EDI	11 d	12/6/11	12/20/11	BethAnn Smetak	Service Operations	
1713	1713	0%	Page 45-46: Encounters	11 d	12/6/11	12/20/11	BethAnn Smetak	Service Operations	
1714	1714	0%	Page 46: Multiple Surgical Reduction Payment Policy	11 d	12/6/11	12/20/11	BethAnn Smetak	Service Operations	
1715	1715	0%	Page 47: Factor Drug Carve-Out	11 d	12/6/11	12/20/11	BethAnn Smetak	Service Operations	
1716	1716	0%	Anesthesia	11 d	12/6/11	12/20/11	BethAnn Smetak	Service Operations	
1717	1717	0%	NDC	11 d	12/6/11	12/20/11	BethAnn Smetak	Service Operations	
1718	1718	0%	DME	11 d	12/6/11	12/20/11	BethAnn Smetak	Service Operations	
1719	1719	0%	Newborn Claim Submissions	11 d	12/6/11	12/20/11	BethAnn Smetak	Service Operations	
1720	1720	0%	Scribe,Update Claim Filing Instructions	6 d	12/6/11	12/13/11	BethAnn Smetak	Service Operations	
1721	1721	0%	Reporting Requirements	6 d	12/6/11	12/13/11	BethAnn Smetak	Service Operations	
1722	1722	0%	UB04,CM1500 Subscription	6 d	12/6/11	12/13/11	BethAnn Smetak	Service Operations	
1723	1723	0%	ACS (Paper Claim) Requirements	6 d	12/6/11	12/13/11	BethAnn Smetak	Service Operations	
1724	**1724**	**0%**	**Development -**	**46 d**	**12/6/11**	**2/7/12**			
1725	1725	0%	Benefits Grids	46 d	12/6/11	2/7/12	BethAnn Smetak	Service Operations	
1726	**1726**	**0%**	**Testing - Go-live Prep Phase**	**43 d**	**12/6/11**	**2/2/12**			
1727	**1727**	**0%**	**Testing Set Up**	**11 d**	**12/6/11**	**12/20/11**			
1728	1728	0%	Identify Business Requirements (All functional areas)	0 d	12/6/11	12/6/11	BethAnn Smetak	Service Operations	
1729	1729	0%	Identify Functional Requirements (All functional areas)	0 d	12/6/11	12/6/11	BethAnn Smetak	Service Operations	
1730	1730	0%	Test Environment Created	11 d	12/6/11	12/20/11	BethAnn Smetak	Service Operations	
1731	1731	0%	Create Test Cases	11 d	12/6/11	12/20/11	BethAnn Smetak	Service Operations	
1732	**1732**	**0%**	**Train QA testers**	**16 d**	**12/6/11**	**12/27/11**			
1733	1733	0%	Compile UAT Training Documentation	10 d	12/6/11	12/19/11	BethAnn Smetak	Service Operations	
1734	1734	0%	Conduct Training	5 d	12/21/11	12/27/11	BethAnn Smetak	Service Operations	1731
1735	**1735**	**0%**	**Claims UAT**	**41 d**	**12/6/11**	**1/31/12**			
1736	1736	0%	Select claims for Calibration - Large Batch Tests	5 d	12/6/11	12/12/11	BethAnn Smetak	Service Operations	
1737	1737	0%	Process Claims Batch	2 d	12/13/11	12/14/11	BethAnn Smetak	Service Operations	1736
1738	1738	0%	Review the Calibration Results	3 d	12/15/11	12/19/11	BethAnn Smetak	Service Operations	1737

ID	ID	% Comple	Task Name	Duration	Start	Finish	Accountable	Resource Group	Predec
1739	1739	0%	Execute Claims Test Scripts	10 d	12/20/11	1/2/12	BethAnn Smetak	Service Operations	1738
1740	1740	0%	Document Results	3 d	1/3/12	1/5/12	BethAnn Smetak	Service Operations	1739
1741	1741	0%	Identify Defects	3 d	1/6/12	1/10/12	BethAnn Smetak	Service Operations	1740
1742	1742	0%	Modify System (if necessary)	5 d	1/11/12	1/17/12	BethAnn Smetak	Service Operations	1741
1743	1743	0%	Retest Scripts (if necessary)	10 d	1/18/12	1/31/12	BethAnn Smetak	Service Operations	1742
1744	1744	0%	Sign Off on UAT	0 d	1/31/12	1/31/12	BethAnn Smetak	Service Operations	1743
1745	**1745**	**0%**	**Enrollment UAT**	**39 d**	**12/6/11**	**1/27/12**			
1746	1746	0%	Load Daily 820 File	1 d	12/6/11	12/6/11	BethAnn Smetak	Service Operations	
1747	1747	0%	Load Weekly 820 File	1 d	12/7/11	12/7/11	BethAnn Smetak	Service Operations	1746
1748	1748	0%	Load Monthly 820 File	1 d	12/8/11	12/8/11	BethAnn Smetak	Service Operations	1747
1749	1749	0%	Produce all reconciliation reports	1 d	12/9/11	12/9/11	BethAnn Smetak	Service Operations	1748
1750	1750	0%	Execute Enrollment Test Scripts	5 d	12/12/11	12/16/11	BethAnn Smetak	Service Operations	1749
1751	1751	0%	Document Results	5 d	12/19/11	12/23/11	BethAnn Smetak	Service Operations	1750
1752	1752	0%	Identify Defects	5 d	12/26/11	12/30/11	BethAnn Smetak	Service Operations	1751
1753	1753	0%	Modify System (if necessary)	10 d	1/2/12	1/13/12	BethAnn Smetak	Service Operations	1752
1754	1754	0%	Retest Scripts (if necessary)	10 d	1/16/12	1/27/12	BethAnn Smetak	Service Operations	1753
1755	1755	0%	Sign Off on UAT	0 d	1/27/12	1/27/12	BethAnn Smetak	Service Operations	1754
1756	**1756**	**0%**	**Contact Center UAT**	**32 d**	**12/21/11**	**2/2/12**			
1757	1757	0%	Execute Contact Test Scripts	5 d	12/21/11	12/27/11	BethAnn Smetak	Service Operations	1727
1758	1758	0%	Document Results	3 d	12/28/11	12/30/11	BethAnn Smetak	Service Operations	1757
1759	1759	0%	Identify Defects	3 d	1/2/12	1/4/12	BethAnn Smetak	Service Operations	1758
1760	1760	0%	Modify System (if necessary)	10 d	1/5/12	1/18/12	BethAnn Smetak	Service Operations	1759
1761	1761	0%	Retest Scripts (if necessary)	10 d	1/19/12	2/1/12	BethAnn Smetak	Service Operations	1760
1762	1762	0%	Sign Off on UAT	1 d	2/2/12	2/2/12	BethAnn Smetak	Service Operations	1761
1763	**1763**	**0%**	**iHealth**	**3.25 d**	**12/6/11**	**12/9/11**			
1764	1764	0%	Set up test claims	0.63 d	12/6/11	12/6/11	BethAnn Smetak	Service Operations	
1765	1765	0%	PROD100_iHealthOutboundProcessICM_BE	4 h	12/6/11	12/7/11	BethAnn Smetak	Service Operations	1764
1766	1766	0%	PROD100_iHealthOutboundProcessICMS	4 h	12/7/11	12/7/11	BethAnn Smetak	Service Operations	1765
1767	1767	0%	Send and Process File at Ihealth	0.25 d	12/7/11	12/7/11	BethAnn Smetak	Service Operations	1766
1768	1768	0%	PROD100_iHealthInboundProcessICMS	4 h	12/7/11	12/8/11	BethAnn Smetak	Service Operations	1767
1769	1769	0%	PROD100_iHealthInboundProcessICM_AFTI	4 h	12/8/11	12/8/11	BethAnn Smetak	Service Operations	1768
1770	1770	0%	Validate Ihealth Recommendations	0.25 d	12/8/11	12/9/11	BethAnn Smetak	Service Operations	1769
1771	1771	0%	PROD100_iHealthBackOutProcess	0.13 d	12/9/11	12/9/11	BethAnn Smetak	Service Operations	1770

ID	ID	% Comple	Task Name	Duration	Start	Finish	Accountable	Resource Group	Predec
1772	**1772**	**0%**	**Execution - Go-live Phase**	**67 d**	**2/2/12**	**5/7/12**			**1726**
1773	**1773**	**0%**	**Hiring Schedule**	**67 d**	**2/3/12**	**5/7/12**			
1774	**1774**	**0%**	**PROPOSED SCHEDULE**	**67 d**	**2/3/12**	**5/7/12**			
1775	**1775**	**0%**	**Call Class (State +) - 31 TOTAL**	**25 d**	**2/3/12**	**3/8/12**			
1776	1776	0%	Recruiting will begin 7,28 and continue into week of 8,1.	3 d	2/3/12	2/7/12	BethAnn Smetak	Service Operations	
1777	1777	0%	Assessments given to candidates 8,3 – 8,9.	5 d	2/3/12	2/9/12	BethAnn Smetak	Service Operations	
1778	1778	0%	Job fair – held on 8,10	1 d	2/3/12	2/3/12	BethAnn Smetak	Service Operations	
1779	1779	0%	Offers made – by 8,12	1 d	2/3/12	2/3/12	BethAnn Smetak	Service Operations	
1780	1780	0%	Class - (approval as an "off-week")	25 d	2/3/12	3/8/12	BethAnn Smetak	Service Operations	
1781	**1781**	**0%**	**Claims – Medical (Backfill) – 27 TOTAL**	**67 d**	**2/3/12**	**5/7/12**			
1782	1782	0%	Offers will be extended to candidates that were chosen through the interview process at last job fair.	1 d	2/3/12	2/3/12	BethAnn Smetak	Service Operations	
1783	1783	0%	Offers made – by 8,19	1 d	2/3/12	2/3/12	BethAnn Smetak	Service Operations	
1784	1784	0%	Class	1 d	2/3/12	2/3/12	BethAnn Smetak	Service Operations	
1785	1785	0%	On floor until early part of Jan 2012, train for Hospital	67 d	2/3/12	5/7/12	BethAnn Smetak	Service Operations	
1786	**1786**	**0%**	**PCS – Backfill and State -18 TOTAL**	**15 d**	**2/3/12**	**2/23/12**			
1787	1787	0%	Recruiting – 7,28 – 8,5	7 d	2/3/12	2/13/12	BethAnn Smetak	Service Operations	
1788	1788	0%	Assessments given to candidates – 8,8 – 8,16	7 d	2/3/12	2/13/12	BethAnn Smetak	Service Operations	
1789	1789	0%	Job fair – held 8,17	1 d	2/3/12	2/3/12	BethAnn Smetak	Service Operations	
1790	1790	0%	Offers extended – by 8,19	1 d	2/3/12	2/3/12	BethAnn Smetak	Service Operations	
1791	**1791**	**0%**	**Class**	**15 d**	**2/3/12**	**2/23/12**			
1792	1792	0%	End Medical – 10,21	1 d	2/3/12	2/3/12	BethAnn Smetak	Service Operations	
1793	1793	0%	On floor until 10,21	10 d	2/3/12	2/16/12	BethAnn Smetak	Service Operations	
1794	1794	0%	Start Hospital claims – 10,24	15 d	2/3/12	2/23/12	BethAnn Smetak	Service Operations	
1795	1795	0%	Start Phone Lab – 11,14	15 d	2/3/12	2/23/12	BethAnn Smetak	Service Operations	
1796	1796	0%	End Class – 12,2	1 d	2/3/12	2/3/12	BethAnn Smetak	Service Operations	
1797	**1797**	**0%**	**Claims – State (will cover claims and RA) – 25 TOTAL (Full Training)**	**10 d**	**2/3/12**	**2/16/12**			

ID	ID	% Comple	Task Name	Duration	Start	Finish	Accountable	Resource Group	Predec
1798	1798	0%	Recruiting – 8,8 – 8,19	10 d	2/3/12	2/16/12	BethAnn Smetak	Service Operations	
1799	1799	0%	Assessments given – 8,22 – 8,30	7 d	2/3/12	2/13/12	BethAnn Smetak	Service Operations	
1800	1800	0%	Job fair – held 8,31	1 d	2/3/12	2/3/12	BethAnn Smetak	Service Operations	
1801	1801	0%	Offers extended – by 9,2	1 d	2/3/12	2/3/12	BethAnn Smetak	Service Operations	
1802	**1802**	**0%**	**Start Class – 9,19**	**1 d**	**2/3/12**	**2/3/12**			
1803	1803	0%	End Medical – 10,21	1 d	2/3/12	2/3/12	BethAnn Smetak	Service Operations	
1804	1804	0%	On floor until 11,11	1 d	2/3/12	2/3/12	BethAnn Smetak	Service Operations	
1805	1805	0%	Start Hospital – 11,14	1 d	2/3/12	2/3/12	BethAnn Smetak	Service Operations	
1806	1806	0%	End Hospital – 12,9	1 d	2/3/12	2/3/12	BethAnn Smetak	Service Operations	
1807	1807	0%	Note: all claims examiners from May training and as many from the Sept training who did not receive hospital training will go to training from 11,14-12,9	1 d	2/3/12	2/3/12	BethAnn Smetak	Service Operations	
1808	**1808**	**0%**	**Claims – State - 10 TOTAL (Medical Only)**	**10 d**	**2/3/12**	**2/16/12**			
1809	1809	0%	Recruiting – 8,8 – 8,19	10 d	2/3/12	2/16/12	BethAnn Smetak	Service Operations	
1810	1810	0%	Assessments given – 8,22 – 8,30	7 d	2/3/12	2/13/12	BethAnn Smetak	Service Operations	
1811	1811	0%	Job fair – held 8,31	1 d	2/3/12	2/3/12	BethAnn Smetak	Service Operations	
1812	1812	0%	Offers extended – by 9,2	1 d	2/3/12	2/3/12	BethAnn Smetak	Service Operations	
1813	**1813**	**0%**	**Start Class – 10,24**	**1 d**	**2/3/12**	**2/3/12**			
1814	1814	0%	End Medical – 11,29	1 d	2/3/12	2/3/12	BethAnn Smetak	Service Operations	
1815	**1815**	**0%**	**PROPOSED ADDITIONAL STAFFING BY SESSION,LOB**	**22 d**	**2/3/12**	**3/5/12**			
1816	**1816**	**0%**	**CALL (PS,MS) – 31 total**	**22 d**	**2/3/12**	**3/5/12**			
1817	1817	0%	State – 20	22 d	2/3/12	3/5/12	BethAnn Smetak	Service Operations	
1818	1818	0%	LOB 100 – 7 (bi-lingual backfill,moving to PCS class backfill)	22 d	2/3/12	3/5/12	BethAnn Smetak	Service Operations	
1819	1819	0%	HA – 4	22 d	2/3/12	3/5/12	BethAnn Smetak	Service Operations	
1820	**1820**	**0%**	**CLAIM,RA – BACKFILL,MEDICAL – 27 total**	**22 d**	**2/3/12**	**3/5/12**			
1821	1821	0%	LOB 100 – 6 (to backfill RA)	22 d	2/3/12	3/5/12	BethAnn Smetak	Service Operations	

ID	ID	% Comple	Task Name	Duration	Start	Finish	Accountable	Resource Group	Predec
1822	1822	0%	LOB 700 – 15 (6 – claims ABD, 2 – to backfill RA, 7 – HA)	22 d	2/3/12	3/5/12	BethAnn Smetak	Service Operations	
1823	1823	0%	LOB 1300 – 4	22 d	2/3/12	3/5/12	BethAnn Smetak	Service Operations	
1824	1824	0%	LOB 2400 – 1 (to backfill RA)	22 d	2/3/12	3/5/12	BethAnn Smetak	Service Operations	
1825	1825	0%	LOB 2800 – 1 (to backfill RA)	22 d	2/3/12	3/5/12	BethAnn Smetak	Service Operations	
1826	1826	0%	Note: Hospital component will conclude in Jan,Feb 2012	22 d	2/3/12	3/5/12	BethAnn Smetak	Service Operations	
1827	**1827**	**0%**	**PCS – BACKFILL,State – 18 total**	**22 d**	**2/3/12**	**3/5/12**			
1828	1828	0%	LOB 2800 – 3 (includes 1 HA)	22 d	2/3/12	3/5/12	BethAnn Smetak	Service Operations	
1829	1829	0%	LOB 2400 – 3 (includes 1HA)	22 d	2/3/12	3/5/12	BethAnn Smetak	Service Operations	
1830	1830	0%	LOB 100 – 2 (includes 1 HA)	22 d	2/3/12	3/5/12	BethAnn Smetak	Service Operations	
1831	1831	0%	LOB 700 – 4 (includes 2 HA)	22 d	2/3/12	3/5/12	BethAnn Smetak	Service Operations	
1832	1832	0%	State – 6	22 d	2/3/12	3/5/12	BethAnn Smetak	Service Operations	
1833	**1833**	**0%**	**CLAIMS,RA – 25 total (recruit for 40 – for both Claims Classes)**	**22 d**	**2/3/12**	**3/5/12**			
1834	1834	0%	Primarily LOB 100,500,2400 – 15	22 d	2/3/12	3/5/12	BethAnn Smetak	Service Operations	
1835	1835	0%	Team Lead,Supervisors – 5	22 d	2/3/12	3/5/12	BethAnn Smetak	Service Operations	
1836	1836	0%	HA – 5	22 d	2/3/12	3/5/12	BethAnn Smetak	Service Operations	
1837	1837	0%	Note: May training class will finish hospital training as needed during this class	22 d	2/3/12	3/5/12	BethAnn Smetak	Service Operations	
1838	**1838**	**0%**	**CLAIMS,RA – 10 total**	**22 d**	**2/3/12**	**3/5/12**			
1839	1839	0%	Primarily LOB 100,500,2400 – 10	22 d	2/3/12	3/5/12	BethAnn Smetak	Service Operations	
1840	**1840**	**0%**	**TOTALS**	**1 d**	**2/3/12**	**2/3/12**			
1841	1841	0%	Call: 31	1 d	2/3/12	2/3/12	BethAnn Smetak	Service Operations	
1842	1842	0%	Claims: 67 (of which 21 related to fill,backfill R & A)	1 d	2/3/12	2/3/12	BethAnn Smetak	Service Operations	
1843	1843	0%	PCS: 18	1 d	2/3/12	2/3/12	BethAnn Smetak	Service Operations	
1844	**1844**	**0%**	**STAFFING**	**46 d**	**2/2/12**	**4/6/12**			
1845	**1845**	**0%**	**"On-Boarding" New Staff**	**46 d**	**2/2/12**	**4/6/12**			
1846	1846	0%	Determine User System Access Requirements	40 d	2/3/12	3/29/12	BethAnn Smetak	Service Operations	

ID	ID	% Comple	Task Name	Duration	Start	Finish	Accountable	Resource Group	Predec
1847	**1847**	**0%**	**Set System security by functions and levels**	**44 d**	**2/2/12**	**4/4/12**			
1848	1848	0%	Facets	0 d	2/2/12	2/2/12	BethAnn Smetak	Service Operations	
1849	1849	0%	Streamline	44 d	2/3/12	4/4/12	BethAnn Smetak	Service Operations	
1850	1850	0%	Macess EXP	44 d	2/3/12	4/4/12	BethAnn Smetak	Service Operations	
1851	1851	0%	State System	0 d	2/2/12	2/2/12	BethAnn Smetak	Service Operations	
1852	**1852**	**0%**	**Determine license requirements**	**46 d**	**2/3/12**	**4/6/12**			
1853	1853	0%	Identify Users	5 d	2/3/12	2/9/12	BethAnn Smetak	Service Operations	
1854	1854	0%	Obtain and verify User IDs	46 d	2/3/12	4/6/12	BethAnn Smetak	Service Operations	
1855	**1855**	**0%**	**FACETS CONFIGURATION**	**148 d**	**12/6/11**	**6/28/12**			
1856	**1856**	**0%**	**Development/test**	**128 d**	**12/6/11**	**5/31/12**			
1857	**1857**	**0%**	**Application Support,User Defined Codes**	**12 d**	**12/6/11**	**12/21/11**			
1858	1858	0%	Hospital Bill Code Definition (if applicable)	12 d	12/6/11	12/21/11	Rich McLaughlin	Service Operations	
1859	1859	0%	Hospital Freq Code Definition (if applicable)	8 d	12/6/11	12/15/11	Rich McLaughlin	Service Operations	
1860	1860	0%	MDC Code Descriptions (If applicable)	8 d	12/6/11	12/15/11	Rich McLaughlin	Service Operations	
1861	1861	0%	Place of Service Desc, Medical	8 d	12/6/11	12/15/11	Rich McLaughlin	Service Operations	
1862	1862	0%	Report Category Descriptions	8 d	12/6/11	12/15/11	Rich McLaughlin	Service Operations	
1863	1863	0%	Provider Specialties	8 d	12/6/11	12/15/11	Rich McLaughlin	Service Operations	
1864	1864	0%	Provider Types	8 d	12/6/11	12/15/11	Rich McLaughlin	Service Operations	
1865	1865	0%	Providers,Networks	12 d	12/6/11	12/21/11	Rich McLaughlin	Service Operations	
1866	1866	0%	Room Type Description	12 d	12/6/11	12/21/11	Rich McLaughlin	Service Operations	
1867	1867	0%	Termination Reasons	8 d	12/6/11	12/15/11	Rich McLaughlin	Service Operations	
1868	1868	0%	Claims Status Reasons	8 d	12/6/11	12/15/11	Rich McLaughlin	Service Operations	
1869	1869	0%	User Warning Message Descriptions	8 d	12/6/11	12/15/11	Rich McLaughlin	Service Operations	
1870	1870	0%	User Warning Messages - Medical Plan	8 d	12/6/11	12/15/11	Rich McLaughlin	Service Operations	
1871	1871	0%	Subscriber Member Defined Codes	8 d	12/6/11	12/15/11	Rich McLaughlin	Service Operations	
1872	1872	0%	Language	11 d	12/6/11	12/20/11	Rich McLaughlin	Service Operations	
1873	**1873**	**0%**	**Finance**	**11 d**	**12/22/11**	**1/5/12**			**1857**
1874	1874	0%	Account Description	9 d	12/22/11	1/3/12	Rich McLaughlin	Service Operations	
1875	1875	0%	Accounting Period	1 d	12/22/11	12/22/11	Rich McLaughlin	Service Operations	
1876	1876	0%	Bank Account	1 d	12/22/11	12/22/11	Rich McLaughlin	Service Operations	

ID	ID	% Comple	Task Name	Duration	Start	Finish	Accountable	Resource Group	Predec
1877	1877	0%	G,L Accounting Mapping	1 d	12/22/11	12/22/11	Rich McLaughlin	Service Operations	
1878	1878	0%	Payer	1 d	12/22/11	12/22/11	Rich McLaughlin	Service Operations	
1879	1879	0%	Line of Business ID	9 d	12/22/11	1/3/12	Rich McLaughlin	Service Operations	
1880	1880	0%	Bank Data in App Support	1 d	12/22/11	12/22/11	Rich McLaughlin	Service Operations	
1881	1881	0%	Billing Entity	11 d	12/22/11	1/5/12	Rich McLaughlin	Service Operations	
1882	**1882**	**0%**	**Billing Group**	**9 d**	**12/22/11**	**1/3/12**			
1883	1883	0%	Billing Component	8 d	12/22/11	1/2/12	Rich McLaughlin	Service Operations	
1884	1884	0%	Premium Rate Table	8 d	12/22/11	1/2/12	Rich McLaughlin	Service Operations	
1885	1885	0%	Batch Control parameters	2 d	12/22/11	12/23/11	Rich McLaughlin	Service Operations	
1886	1886	0%	Capitation Pool Descriptions	1 d	12/22/11	12/22/11	Rich McLaughlin	Service Operations	
1887	1887	0%	Capitation Schedule Definition (PCP,Subcon)	5 d	12/22/11	12/28/11	Rich McLaughlin	Service Operations	
1888	1888	0%	Cycle description	1 d	12/22/11	12/22/11	Rich McLaughlin	Service Operations	
1889	1889	0%	Fund definition	9 d	12/22/11	1/3/12	Rich McLaughlin	Service Operations	
1890	**1890**	**0%**	**Benefits**	**14 d**	**1/6/12**	**1/25/12**			**1873**
1891	1891	0%	Group Administration Rules,Stop Ages,Waiting Periods	1 d	1/6/12	1/6/12	Rich McLaughlin	Service Operations	
1892	1892	0%	Service Conversion description	4 d	1/6/12	1/11/12	Rich McLaughlin	Service Operations	
1893	1893	0%	Accumulator Description - App Support	14 d	1/6/12	1/25/12	Rich McLaughlin	Service Operations	
1894	1894	0%	Administrative Information	14 d	1/6/12	1/25/12	Rich McLaughlin	Service Operations	
1895	1895	0%	Administrative Rules	8 d	1/6/12	1/17/12	Rich McLaughlin	Service Operations	
1896	**1896**	**0%**	**Benefit Summary**	**15 d**	**1/26/12**	**2/15/12**			**1890**
1897	1897	0%	COB Rules	1 d	1/26/12	1/26/12	Rich McLaughlin	Service Operations	
1898	1898	0%	Claim to UM Match Parameters	15 d	1/26/12	2/15/12	Rich McLaughlin	Service Operations	
1899	1899	0%	Clinical Edit Default Exceptions - App Support	15 d	1/26/12	2/15/12	Rich McLaughlin	Service Operations	
1900	1900	0%	Clinical Editing Admin Rules	15 d	1/26/12	2/15/12	Rich McLaughlin	Service Operations	
1901	1901	0%	Clinical Editing Criteria	15 d	1/26/12	2/15/12	Rich McLaughlin	Service Operations	
1902	1902	0%	Conversion Factor Def, Medical	15 d	1/26/12	2/15/12	Rich McLaughlin	Service Operations	
1903	1903	0%	Diagnosis Edit Criteria	15 d	1/26/12	2/15/12	Rich McLaughlin	Service Operations	
1904	1904	0%	Explanation Codes - App Support	15 d	1/26/12	2/15/12	Rich McLaughlin	Service Operations	
1905	1905	0%	Limit Rules	15 d	1/26/12	2/15/12	Rich McLaughlin	Service Operations	
1906	1906	0%	Medical Utilization Edits (if applicable)	15 d	1/26/12	2/15/12	Rich McLaughlin	Service Operations	

ID	ID	% Comple	Task Name	Duration	Start	Finish	Accountable	Resource Group	Predec
1907	**1907**	**0%**	**Product Category**	**22 d**	**3/6/12**	**4/4/12**			**1896**
1908	1908	0%	Product	15 d	3/6/12	3/26/12	Rich McLaughlin	Service Operations	
1909	1909	0%	Same Day Follow Up procedures	15 d	3/6/12	3/26/12	Rich McLaughlin	Service Operations	
1910	1910	0%	Service Definition	15 d	3/6/12	3/26/12	Rich McLaughlin	Service Operations	
1911	1911	0%	Service Payment	15 d	3/6/12	3/26/12	Rich McLaughlin	Service Operations	
1912	1912	0%	Service Related Parameters	15 d	3/6/12	3/26/12	Rich McLaughlin	Service Operations	
1913	1913	0%	Service Rule Definitions	15 d	3/6/12	3/26/12	Rich McLaughlin	Service Operations	
1914	1914	0%	Service,Procedure Conversion TPCT	15 d	3/6/12	3/26/12	Rich McLaughlin	Service Operations	
1915	1915	0%	Service,Revenue Conversion	15 d	3/6/12	3/26/12	Rich McLaughlin	Service Operations	
1916	1916	0%	Supplemental Procedure Conversion	15 d	3/6/12	3/26/12	Rich McLaughlin	Service Operations	
1917	1917	0%	Supplemental Revenue Conversion	15 d	3/6/12	3/26/12	Rich McLaughlin	Service Operations	
1918	1918	0%	Unit Value Price Def	15 d	3/6/12	3/26/12	Rich McLaughlin	Service Operations	
1919	1919	0%	Warning Messages	15 d	3/6/12	3/26/12	Rich McLaughlin	Service Operations	
1920	1920	0%	Service ID descriptions	15 d	3/6/12	3/26/12	Rich McLaughlin	Service Operations	
1921	**1921**	**0%**	**Agreements**	**6 d**	**4/5/12**	**4/12/12**			**1907**
1922	1922	0%	R & C Schedule	6 d	4/5/12	4/12/12	Rich McLaughlin	Service Operations	
1923	1923	0%	DRG Rules	6 d	4/5/12	4/12/12	Rich McLaughlin	Service Operations	
1924	1924	0%	DRG Profile	6 d	4/5/12	4/12/12	Rich McLaughlin	Service Operations	
1925	1925	0%	Exclusions	6 d	4/5/12	4/12/12	Rich McLaughlin	Service Operations	
1926	1926	0%	Fee Schedule Profile	6 d	4/5/12	4/12/12	Rich McLaughlin	Service Operations	
1927	1927	0%	Stop loss	6 d	4/5/12	4/12/12	Rich McLaughlin	Service Operations	
1928	1928	0%	ASC Multiple Procedures	6 d	4/5/12	4/12/12	Rich McLaughlin	Service Operations	
1929	1929	0%	Auto Room Type	6 d	4/5/12	4/12/12	Rich McLaughlin	Service Operations	
1930	1930	0%	Room Type Profile	6 d	4/5/12	4/12/12	Rich McLaughlin	Service Operations	
1931	1931	0%	Procedure	6 d	4/5/12	4/12/12	Rich McLaughlin	Service Operations	
1932	1932	0%	Service Pricing	6 d	4/5/12	4/12/12	Rich McLaughlin	Service Operations	
1933	**1933**	**0%**	**Providers**	**11 d**	**4/13/12**	**4/27/12**			**1921**
1934	1934	0%	Network	5 d	4/13/12	4/19/12	Rich McLaughlin	Service Operations	
1935	1935	0%	Network Set	5 d	4/13/12	4/19/12	Rich McLaughlin	Service Operations	
1936	1936	0%	Covering Provider Set Prefix	11 d	4/13/12	4/27/12	Rich McLaughlin	Service Operations	
1937	1937	0%	Common Prac	1 d	4/13/12	4/13/12	Rich McLaughlin	Service Operations	
1938	1938	0%	Attach agreements	8 d	4/13/12	4/24/12	Rich McLaughlin	Service Operations	
1939	**1939**	**0%**	**Membership**	**2 d**	**4/30/12**	**5/1/12**			**1890,1**

ID	ID	% Comple	Task Name	Duration	Start	Finish	Accountable	Resource Group	Predec
1940	1940	0%	Group set up	1 d	4/30/12	4/30/12	Rich McLaughlin	Service Operations	
1941	1941	0%	Plan Descriptions	1 d	4/30/12	4/30/12	Rich McLaughlin	Service Operations	
1942	1942	0%	Class,Plan set up	2 d	4/30/12	5/1/12	Rich McLaughlin	Service Operations	
1943	1943	0%	COB Carriers	1 d	4/30/12	4/30/12	Rich McLaughlin	Service Operations	
1944	**1944**	**0%**	**Claims Processing**	**22 d**	**5/2/12**	**5/31/12**			**1933,1**
1945	1945	0%	Processing Control Area	22 d	5/2/12	5/31/12	Rich McLaughlin	Service Operations	
1946	1946	0%	Interest Calculation	17 d	5/2/12	5/24/12	Rich McLaughlin	Service Operations	
1947	1947	0%	Duplicate Claim Rules	18 d	5/2/12	5/25/12	Rich McLaughlin	Service Operations	
1948	**1948**	**0%**	**Utilization Management**	**29 d**	**12/6/11**	**1/13/12**			
1949	1949	0%	UM Service Groups	29 d	12/6/11	1/13/12	Rich McLaughlin	Service Operations	
1950	1950	0%	Duplicate UM Rules	8 d	12/6/11	12/15/11	Rich McLaughlin	Service Operations	
1951	1951	0%	Move to UAT	10 d	6/1/12	6/14/12	Rich McLaughlin	Service Operations	1856
1952	1952	0%	Move to Production	10 d	6/15/12	6/28/12	Rich McLaughlin	Service Operations	1951
1953	**1953**	**0%**	**HealthCare Applications**	**154 d**	**12/6/11**	**7/5/12**			
1954	**1954**	**0%**	**Analysis, Functional Specifications, Technical Designs**	**65.75 d**	**12/6/11**	**3/6/12**			
1955	1955	0%	Enrollment & Eligibility	65.75 d	12/6/11	3/6/12	.orraine Garbarino-Quin	Info Solutions	
1956	1956	0%	Providers	65.75 d	12/6/11	3/6/12	.orraine Garbarino-Quin	Info Solutions	
1957	1957	0%	Claims Processing	52.63 d	12/6/11	2/16/12	.orraine Garbarino-Quin	Info Solutions	
1958	1958	0%	Finance	48 d	12/6/11	2/9/12	.orraine Garbarino-Quin	Info Solutions	
1959	1959	0%	Environment Setup	48 d	12/6/11	2/9/12	.orraine Garbarino-Quin	Info Solutions	
1960	1960	0%	Determine Environment Region	0 d	12/6/11	12/6/11	.orraine Garbarino-Quin	Info Solutions	
1961	1961	0%	Refresh Facets from Production	5 d	12/6/11	12/12/11	.orraine Garbarino-Quin	Info Solutions	
1962	1962	0%	Refresh Util database from Production	5 d	12/6/11	12/12/11	.orraine Garbarino-Quin	Info Solutions	
1963	1963	0%	Setup User Access	5 d	12/6/11	12/12/11	.orraine Garbarino-Quin	Info Solutions	
1964	1964	0%	Baseline Source Code	5 d	12/6/11	12/12/11	.orraine Garbarino-Quin	Info Solutions	
1965	1965	0%	Tidal Jobs Setup	5 d	12/6/11	12/12/11	.orraine Garbarino-Quin	Info Solutions	
1966	**1966**	**0%**	**HealthCare Applications Development**	**107.25 d**	**1/31/12**	**6/28/12**			**1954F**
1967	**1967**	**0%**	**General**	**48 d**	**1/31/12**	**4/6/12**			
1968	1968	0%	576 - LOGGING FRAMEWORK	32 d	1/31/12	3/15/12	.orraine Garbarino-Quin	Info Solutions	
1969	1969	0%	577 - FTF - FILE TRANSFER FRAMEWORK	17 d	1/31/12	2/23/12	.orraine Garbarino-Quin	Info Solutions	
1970	1970	0%	578 - SQL EXEC MAIL UTILITY	17 d	1/31/12	2/23/12	.orraine Garbarino-Quin	Info Solutions	

ID	ID	% Comple	Task Name	Duration	Start	Finish	Accountable	Resource Group	Predec
1971	1971	0%	579 - MULTI THREAD FRAMEWORK - APP CONSOLIDATION	29 d	1/31/12	3/12/12	Lorraine Garbarino-Quinn	Info Solutions	
1972	1972	0%	580 - COMMON EXTRACT FRAMEWORK 1 - YTD CLAIMS	48 d	1/31/12	4/6/12	Lorraine Garbarino-Quinn	Info Solutions	
1973	1973	0%	592 - COMMON EXTRACT FRAMEWORK 3 - PROVIDER DATA EXTRACTION	48 d	1/31/12	4/6/12	Lorraine Garbarino-Quinn	Info Solutions	
1974	**1974**	**0%**	**Enrollment**	**35 d**	**5/2/12**	**6/19/12**			**1939**
1975	1975	0%	36 - Monthly Enr Stats Process	35 d	5/2/12	6/19/12	.orraine Garbarino-Quin	Info Solutions	
1976	1976	0%	37 - Pa Benefits Std Alone Process	26 d	5/2/12	6/6/12	.orraine Garbarino-Quin	Info Solutions	
1977	1977	0%	38 - Monthly Inbound Enr Process	31 d	5/2/12	6/13/12	.orraine Garbarino-Quin	Info Solutions	
1978	1978	0%	39 - Weekly Outbound Enr Process	34 d	5/2/12	6/18/12	.orraine Garbarino-Quin	Info Solutions	
1979	1979	0%	42 - Inbound 834 Enrollement Process	35 d	5/2/12	6/19/12	.orraine Garbarino-Quin	Info Solutions	
1980	1980	0%	40 - Inbound TPL	35 d	5/2/12	6/19/12	.orraine Garbarino-Quin	Info Solutions	
1981	1981	0%	63 - NJ Provider auto assignment process weekly	35 d	5/2/12	6/19/12	Lorraine Garbarino-Quinn	Info Solutions	
1982	1982	0%	401 - Mail Error Report Process	35 d	5/2/12	6/19/12	.orraine Garbarino-Quin	Info Solutions	
1983	1983	0%	2 - Birthday Cards and Announce Member Process	29 d	5/2/12	6/11/12	Lorraine Garbarino-Quinn	Info Solutions	
1984	1984	0%	5 - Subcon Elg Process	35 d	5/2/12	6/19/12	.orraine Garbarino-Quin	Info Solutions	
1985	1985	0%	7 - Member head of houshold Update	25 d	5/2/12	6/5/12	.orraine Garbarino-Quin	Info Solutions	
1986	1986	0%	8 - Member ID Card Request for No PCP	20 d	5/2/12	5/29/12	.orraine Garbarino-Quin	Info Solutions	
1987	1987	0%	12 - ID Cards Request	28 d	5/2/12	6/8/12	.orraine Garbarino-Quin	Info Solutions	
1988	1988	0%	29 - Macess Quarterly , Daily	35 d	5/2/12	6/19/12	.orraine Garbarino-Quin	Info Solutions	
1989	1989	0%	31 - Recovery Member Extract	32 d	5/2/12	6/14/12	.orraine Garbarino-Quin	Info Solutions	
1990	1990	0%	585 - Duplicate Member Merge	35 d	5/2/12	6/19/12	.orraine Garbarino-Quin	Info Solutions	
1991	**1991**	**0%**	**Enrollment**	**35 d**	**5/2/12**	**6/19/12**	**orraine Garbarino-Quin**	**Info Solutions**	
1992	1992	0%	113 - TPL TO ACS(DAILY) AND TPL TO ACS & CONNELLY(MONTLHY)	25 d	5/2/12	6/5/12	Lorraine Garbarino-Quinn	Info Solutions	
1993	1993	0%	114 - TPL TO DPW OUTBOUND PROCESSES	22 d	5/2/12	5/31/12	Lorraine Garbarino-Quinn	Info Solutions	
1994	1994	0%	117 - EFT Enroll Process	35 d	5/2/12	6/19/12	.orraine Garbarino-Quin	Info Solutions	
1995	1995	0%	121 - P4P CALCULATOR	32 d	5/2/12	6/14/12	.orraine Garbarino-Quin	Info Solutions	1933

ID	ID	% Comple	Task Name	Duration	Start	Finish	Accountable	Resource Group	Predec
1996	1996	0%	122 - Capitation P4P Import processing (PCP, global subcontractor)	35 d	5/2/12	6/19/12	Lorraine Garbarino-Quinn	Info Solutions	2037
1997	1997	0%	123 - TPL TO MDW	8 d	6/1/12	6/12/12	.orraine Garbarino-Quinr	Info Solutions	1993
1998	1998	0%	488 - TPL DATA SHARE	25 d	5/2/12	6/5/12	.orraine Garbarino-Quinr	Info Solutions	
1999	1999	0%	575 - CLAIMS ABF	35 d	5/2/12	6/19/12	.orraine Garbarino-Quinr	Info Solutions	1904
2000	**2000**	**0%**	**Provider Network Management**	**40 d**	**4/30/12**	**6/22/12**			**1921,1**
2001	2001	0%	10 - PA AUTOMATED PROVIDER DIRECTORY FILE TO ACS	29 d	4/30/12	6/7/12	Lorraine Garbarino-Quinn	Info Solutions	
2002	2002	0%	69 - ACS PROVIDER EXTRACT	35 d	4/30/12	6/15/12	.orraine Garbarino-Quinr	Info Solutions	
2003	2003	0%	76 - PANEL ROSTER	34 d	4/30/12	6/14/12	.orraine Garbarino-Quinr	Info Solutions	
2004	2004	0%	87 - GLOBAL PROVIDER DIRECTORY_2400	40 d	4/30/12	6/22/12	.orraine Garbarino-Quinr	Info Solutions	
2005	2005	0%	88 - MONTHLY OUTBOUND RECOVERY PROVIDER_2400	27 d	4/30/12	6/5/12	Lorraine Garbarino-Quinn	Info Solutions	
2006	2006	0%	89 - NAVIMEDIX_PROVIDEREXTRACT	35 d	4/30/12	6/15/12	.orraine Garbarino-Quinr	Info Solutions	
2007	2007	0%	480 - MACESS PROVIDER EXTRACT	26 d	4/30/12	6/4/12	.orraine Garbarino-Quinr	Info Solutions	
2008	2008	0%	574 - PROVIDER PANELS - OPEN & CLOSED	32 d	4/30/12	6/12/12	.orraine Garbarino-Quinr	Info Solutions	
2009	2009	0%	Provider Registry to State	10 d	4/30/12	5/11/12	.orraine Garbarino-Quinr	Info Solutions	
2010	**2010**	**0%**	**Claims Processing**	**20 d**	**6/1/12**	**6/28/12**			**1944**
2011	2011	0%	132 - ACS CLAIMS LOAD 1ST	20 d	6/1/12	6/28/12	.orraine Garbarino-Quinr	Info Solutions	
2012	2012	0%	133 - ACS CLAIMS LOAD 2ND	20 d	6/1/12	6/28/12	.orraine Garbarino-Quinr	Info Solutions	
2013	2013	0%	134 - DOC-FLO PROCESS	20 d	6/1/12	6/28/12	.orraine Garbarino-Quinr	Info Solutions	
2014	2014	0%	139 - IHEALTH CLINICAL EDITING - ICMO Process	20 d	6/1/12	6/28/12	Lorraine Garbarino-Quinn	Info Solutions	
2015	2015	0%	140 - IHEALTH CLINICAL EDITING - ICMS Process	20 d	6/1/12	6/28/12	Lorraine Garbarino-Quinn	Info Solutions	
2016	2016	0%	174 - CLAIMS TIME TO PAY	20 d	6/1/12	6/28/12	.orraine Garbarino-Quinr	Info Solutions	
2017	2017	0%	176 - NDC REFRESH	20 d	6/1/12	6/28/12	.orraine Garbarino-Quinr	Info Solutions	
2018	2018	0%	177 - MATERNITY KICK PROCESS	20 d	6/1/12	6/28/12	.orraine Garbarino-Quinr	Info Solutions	
2019	2019	0%	180 - EXTENSION - EDI CLAIMS SUPPORT INTERFACE	20 d	6/1/12	6/28/12	Lorraine Garbarino-Quinn	Info Solutions	
2020	2020	0%	183 - EXTENSION - TPL,COB APPLICATION	20 d	6/1/12	6/28/12	.orraine Garbarino-Quinr	Info Solutions	
2021	2021	0%	402 - iHEALTH BACKOUT PROCESS - Unification	20 d	6/1/12	6/28/12	Lorraine Garbarino-Quinn	Info Solutions	

ID	ID	% Comple	Task Name	Duration	Start	Finish	Accountable	Resource Group	Predec
2022	2022	0%	481 - IHEALTH INBOUND ICM AFTER	20 d	6/1/12	6/28/12	.orraine Garbarino-Quinı	Info Solutions	
2023	2023	0%	583 - RECOVERY DESKTOP - INBOUND	20 d	6/1/12	6/28/12	.orraine Garbarino-Quinı	Info Solutions	
2024	2024	0%	584 - POA for Adjusted Claims	20 d	6/1/12	6/28/12	.orraine Garbarino-Quinı	Info Solutions	
2025	2025	0%	608 - HMS Claim Recovery Attachment Process	20 d	6/1/12	6/28/12	Lorraine Garbarino-Quinn	Info Solutions	
2026	2026	0%	EPSDT claims processing	13.75 d	6/1/12	6/20/12	.orraine Garbarino-Quinı	Info Solutions	
2027	**2027**	**0%**	**Billing**	**46 d**	**1/31/12**	**4/4/12**			
2028	2028	0%	125 - PRE BILLING	34 d	1/31/12	3/19/12	.orraine Garbarino-Quinı	Info Solutions	
2029	2029	0%	126 - REV CAT	46 d	1/31/12	4/4/12	.orraine Garbarino-Quinı	Info Solutions	
2030	2030	0%	124 - BILLING EXTRACT	44 d	1/31/12	4/2/12	.orraine Garbarino-Quinı	Info Solutions	
2031	**2031**	**0%**	**Finance**	**63 d**	**1/31/12**	**4/27/12**			
2032	2032	0%	105 - CAP GL	55 d	1/31/12	4/17/12	.orraine Garbarino-Quinı	Info Solutions	1873
2033	2033	0%	106 - CHECK RECON	46 d	1/31/12	4/4/12	.orraine Garbarino-Quinı	Info Solutions	1873
2034	2034	0%	107 - ABF CAP ROSTER	63 d	1/31/12	4/27/12	.orraine Garbarino-Quinı	Info Solutions	1873
2035	2035	0%	108 - CAP BATCH	57 d	1/31/12	4/19/12	.orraine Garbarino-Quinı	Info Solutions	1873
2036	2036	0%	110 - CLAIMS BATCH VERIFY PROCESS	42 d	1/31/12	3/29/12	.orraine Garbarino-Quinı	Info Solutions	1873
2037	2037	0%	111 - CLAIMS GL	36 d	1/31/12	3/21/12	.orraine Garbarino-Quinı	Info Solutions	1873
2038	2038	0%	112 - TPL SUBCON OUTBOUND PROCESS	41 d	1/31/12	3/28/12	.orraine Garbarino-Quinı	Info Solutions	
2039	**2039**	**0%**	**System Integration Testing**	**65 d**	**12/6/11**	**3/5/12**			
2040	2040	0%	Test Strategy & Planning	15 d	12/6/11	12/26/11	Ken Emery	Info Solutions	
2041	2041	0%	Test Cases Design	15 d	12/27/11	1/16/12	Ken Emery	Info Solutions	2040
2042	2042	0%	SIT Playbook	15 d	1/17/12	2/6/12	Ken Emery	Info Solutions	2041
2043	2043	0%	Test Execution (Business critical processes - readiness)	10 d	2/7/12	2/20/12	Ken Emery	Info Solutions	2042
2044	2044	0%	Test Execution (Other business critical processes)	10 d	2/21/12	3/5/12	Ken Emery	Info Solutions	2043
2045	**2045**	**0%**	**Test Cycle 1 - Basic processing engine with Paper claims only**	**19.58 d**	**12/6/11**	**1/2/12**			
2046	**2046**	**0%**	**Batch 1 - Initial Provider Test - Mocked data**	**13.3 d**	**12/6/11**	**12/23/11**			
2047	2047	0%	QA Environment Ready	4 h	12/6/11	12/6/11	Ken Emery	Info Solutions	
2048	2048	0%	Mock up Data	32 h	12/6/11	12/12/11	Ken Emery	Info Solutions	2047

ID	ID	% Comple	Task Name	Duration	Start	Finish	Accountable	Resource Group	Predec
2049	**2049**	**0%**	**Change Management and QA Migration (estimate 10 Tickets)**	**2 d**	**12/6/11**	**12/7/11**			
2050	2050	0%	Team Track - Code migration and QA Object and Doc review	8 h	12/6/11	12/6/11	Ken Emery	Info Solutions	
2051	2051	0%	Team track - Operation guidance review and building Tidal Jobs	8 h	12/7/11	12/7/11	Ken Emery	Info Solutions	2050
2052	**2052**	**0%**	**Execute QA Test**	**8.8 d**	**12/12/11**	**12/23/11**			
2053	**2053**	**0%**	**Core Load processes**	**8.3 d**	**12/12/11**	**12/22/11**			**2048,2**
2054	2054	0%	XPF Load	2.4 h	12/12/11	12/12/11	Ken Emery	Info Solutions	
2055	**2055**	**0%**	**NPI Crosswalk**	**8 d**	**12/12/11**	**12/22/11**			**2054**
2056	2056	0%	010_UNIX_PROD1025_npifacetst	2.4 h	12/12/11	12/13/11	Ken Emery	Info Solutions	
2057	2057	0%	020_UNIX_PROD1025_npicrossw	1.6 h	12/13/11	12/13/11	Ken Emery	Info Solutions	2056
2058	2058	0%	030_UNIX_PROD1025_npicrossw	1.6 h	12/13/11	12/13/11	Ken Emery	Info Solutions	2057
2059	2059	0%	040_UNIX_PROD1025_npicrossw	1.6 h	12/13/11	12/13/11	Ken Emery	Info Solutions	2058
2060	2060	0%	NPI Web Application	64 h	12/12/11	12/22/11	Ken Emery	Info Solutions	2054
2061	**2061**	**0%**	**Provider Automation Inspection**	**0.5 d**	**12/22/11**	**12/23/11**			**2053**
2062	2062	0%	Availability	0.5 d	12/22/11	12/23/11	Ken Emery	Info Solutions	
2063	2063	0%	Testing	4 h	12/22/11	12/23/11	Ken Emery	Info Solutions	
2064	**2064**	**0%**	**Extracts**	**0.6 d**	**12/13/11**	**12/14/11**			**2059**
2065	2065	0%	Jiva	1.6 h	12/13/11	12/13/11	Ken Emery	Info Solutions	
2066	2066	0%	DWH	1.6 h	12/13/11	12/14/11	Ken Emery	Info Solutions	2065
2067	2067	0%	ACS,MACESS	1.6 h	12/14/11	12/14/11	Ken Emery	Info Solutions	2066
2068	2068	0%	QA Validation - 20% failure threshold-80% loaded	16 h	12/14/11	12/16/11	Ken Emery	Info Solutions	2067
2069	**2069**	**0%**	**Defect Resolution**	**2.63 d**	**12/16/11**	**12/20/11**			**2068**
2070	2070	0%	Root cause Analysis	8 h	12/16/11	12/19/11	Ken Emery	Info Solutions	2068
2071	2071	0%	Remediate and unit test	6 h	12/19/11	12/20/11	Ken Emery	Info Solutions	2070
2072	2072	0%	Re- package	4 h	12/20/11	12/20/11	Ken Emery	Info Solutions	2071
2073	**2073**	**0%**	**Change Management and QA Migration**	**0.88 d**	**12/20/11**	**12/20/11**			
2074	2074	0%	Team Track - Code migration and QA Object and Doc review	4 h	12/20/11	12/20/11	Ken Emery	Info Solutions	2071

ID	ID	% Comple	Task Name	Duration	Start	Finish	Accountable	Resource Group	Predec
2075	2075	0%	Team track - Operation guidance review and building Tidal Jobs	2 h	12/20/11	12/20/11	Ken Emery	Info Solutions	2074
2076	2076	0%	Defect Mgt tracking	1 h	12/20/11	12/20/11	Ken Emery	Info Solutions	2074,2
2077	2077	0%	Re-Execute Core Load processes	2 h	12/20/11	12/21/11	Ken Emery	Info Solutions	2075
2078	2078	0%	Re-Validation - Go back to Defect Resolution activities until all defects resolved	0.25 d	12/21/11	12/21/11	Ken Emery	Info Solutions	2077
2079	**2079**	**0%**	**Batch 1a - Provider test with Supplied Data - On Request**	**1.2 d**	**12/6/11**	**12/7/11**			
2080	2080	0%	Receive Supplied data and validate format	4 h	12/6/11	12/6/11	Ken Emery	Info Solutions	
2081	**2081**	**0%**	**Change Management and QA Migration**	**1.2 d**	**12/6/11**	**12/7/11**			
2082	2082	0%	Team Track - Code migration and QA Object and Doc review	0 h	12/6/11	12/6/11	Ken Emery	Info Solutions	
2083	2083	0%	Team track - Operation guidance review and building Tidal Jobs	0 h	12/6/11	12/6/11	Ken Emery	Info Solutions	
2084	**2084**	**0%**	**Execute QA Test**	**1.2 d**	**12/6/11**	**12/7/11**			
2085	**2085**	**0%**	**Core Load processes**	**0.7 d**	**12/6/11**	**12/7/11**			**2080**
2086	2086	0%	XPF Load	3.2 h	12/6/11	12/6/11	Ken Emery	Info Solutions	
2087	**2087**	**0%**	**NPI Crosswalk**	**0.3 d**	**12/6/11**	**12/7/11**			**2086**
2088	2088	0%	010_UNIX_PROD1025_npiface	2.4 h	12/6/11	12/7/11	Ken Emery	Info Solutions	
2089	2089	0%	020_UNIX_PROD1025_npicros	2.4 h	12/6/11	12/7/11	Ken Emery	Info Solutions	
2090	2090	0%	030_UNIX_PROD1025_npicros	2.4 h	12/6/11	12/7/11	Ken Emery	Info Solutions	
2091	2091	0%	040_UNIX_PROD1025_npicros	2.4 h	12/6/11	12/7/11	Ken Emery	Info Solutions	
2092	2092	0%	NPI Xwalk Web Application	0 h	12/6/11	12/6/11	Ken Emery	Info Solutions	
2093	**2093**	**0%**	**Extracts**	**0 d**	**12/6/11**	**12/6/11**			**2086**
2094	2094	0%	Jiva	0 h	12/6/11	12/6/11	Ken Emery	Info Solutions	
2095	2095	0%	DWH	0 h	12/6/11	12/6/11	Ken Emery	Info Solutions	
2096	2096	0%	ACS,MACCESS	0 h	12/6/11	12/6/11	Ken Emery	Info Solutions	
2097	2097	0%	QA Validation - 20% failure threshold- 80% loaded	0 h	12/6/11	12/6/11	Ken Emery	Info Solutions	
2098	**2098**	**0%**	**Defect Resolution**	**0.75 d**	**12/6/11**	**12/6/11**			
2099	2099	0%	Root cause Analysis	4 h	12/6/11	12/6/11	Ken Emery	Info Solutions	

ID	ID	% Comple	Task Name	Duration	Start	Finish	Accountable	Resource Group	Predec
2100	2100	0%	Remediate and Unit test	6 h	12/6/11	12/6/11	Ken Emery	Info Solutions	
2101	2101	0%	Re- package	2 h	12/6/11	12/6/11	Ken Emery	Info Solutions	
2102	**2102**	**0%**	**Change Management and QA Migration**	**0.5 d**	**12/6/11**	**12/6/11**			
2103	2103	0%	Team Track - Code migration and QA Object and Doc review	4 h	12/6/11	12/6/11	Ken Emery	Info Solutions	
2104	2104	0%	Team track - Operation guidance review and building Tidal Jobs	2 h	12/6/11	12/6/11	Ken Emery	Info Solutions	
2105	2105	0%	Defect Mgt tracking	1 h	12/6/11	12/6/11	Ken Emery	Info Solutions	
2106	2106	0%	Re-Execute Core Load processes	2 h	12/6/11	12/6/11	Ken Emery	Info Solutions	
2107	2107	0%	Validation - Go back to Defect Resolution activities until all defects resolved	2 h	12/6/11	12/6/11	Ken Emery	Info Solutions	
2108	**2108**	**0%**	**Batch 2 - Member Load - Mocked up data**	**18.25 d**	**12/6/11**	**12/30/11**			
2109	2109	0%	Mock up data	4 h	12/6/11	12/6/11	Ken Emery	Info Solutions	
2110	**2110**	**0%**	**Exec E&E LOAD**	**5.45 d**	**12/22/11**	**12/30/11**			
2111	**2111**	**0%**	**Exec Core Membership load process**	**0.2 d**	**12/22/11**	**12/22/11**			**2049,2**
2112	2112	0%	Proprietary Inbound Enrollment Process (834 being developed as a contingency)	1.6 h	12/22/11	12/22/11	Ken Emery	Info Solutions	
2113	2113	0%	MMS Load	1.6 h	12/22/11	12/22/11	Ken Emery	Info Solutions	
2114	2114	0%	Member Elig	1.6 h	12/22/11	12/22/11	Ken Emery	Info Solutions	
2115	2115	0%	Term By Absence	1.6 h	12/22/11	12/22/11	Ken Emery	Info Solutions	
2116	2116	0%	PCP Assignment	1.6 h	12/22/11	12/22/11	Ken Emery	Info Solutions	
2117	2117	0%	ID Cards	1.6 h	12/22/11	12/22/11	Ken Emery	Info Solutions	
2118	2118	0%	Member Labels	1.6 h	12/22/11	12/22/11	Ken Emery	Info Solutions	
2119	**2119**	**0%**	**Streamline Inspection**	**0.5 d**	**12/23/11**	**12/23/11**			**2111**
2120	2120	0%	Availability	0.5 d	12/23/11	12/23/11	Ken Emery	Info Solutions	
2121	2121	0%	Testing	4 h	12/23/11	12/23/11	Ken Emery	Info Solutions	
2122	**2122**	**0%**	**Extracts**	**0.2 d**	**12/23/11**	**12/23/11**			**2111**
2123	2123	0%	Jiva	1.6 h	12/23/11	12/23/11	Ken Emery	Info Solutions	
2124	2124	0%	DWH	1.6 h	12/23/11	12/23/11	Ken Emery	Info Solutions	

ID	ID	% Comple	Task Name	Duration	Start	Finish	Accountable	Resource Group	Predec
2125	2125	0%	ACS,MACCESS	1.6 h	12/23/11	12/23/11	Ken Emery	Info Solutions	
2126	2126	0%	QA Validation - Threshold of 5% failures	16 h	12/23/11	12/27/11	Ken Emery	Info Solutions	2111,2
2127	**2127**	**0%**	**Defect Resolution**	**2.75 d**	**12/27/11**	**12/30/11**			
2128	2128	0%	Root cause analysis	4 h	12/27/11	12/27/11	Ken Emery	Info Solutions	2126
2129	2129	0%	Remediation and unit testing	6 h	12/28/11	12/28/11	Ken Emery	Info Solutions	2128
2130	2130	0%	re-package	2 h	12/28/11	12/28/11	Ken Emery	Info Solutions	2129
2131	**2131**	**0%**	**Change Management and QA Migration**	**0.75 d**	**12/29/11**	**12/29/11**			
2132	2132	0%	Team Track - Code migration and QA Object and Doc review	4 h	12/29/11	12/29/11	Ken Emery	Info Solutions	2130
2133	2133	0%	Team track - Operation guidance review and building Tidal Jobs	2 h	12/29/11	12/29/11	Ken Emery	Info Solutions	2132
2134	2134	0%	Defect Mgt tracking	1 h	12/29/11	12/29/11	Ken Emery	Info Solutions	2130
2135	2135	0%	Re- exec E&E core load process	2 h	12/29/11	12/29/11	Ken Emery	Info Solutions	2133
2136	2136	0%	Re-Validation - Go back to Defect Resolution activities until all defects resolved	2 h	12/30/11	12/30/11	Ken Emery	Info Solutions	2135
2137	**2137**	**0%**	**Batch 2a - Member Load - Supplied data - on request**	**13.33 d**	**12/6/11**	**12/23/11**			
2138	2138	0%	Receive File	4 h	12/6/11	12/6/11	Ken Emery	Info Solutions	
2139	**2139**	**0%**	**Change Management and QA Migration**	**0 d**	**12/6/11**	**12/6/11**			
2140	2140	0%	Team Track - Code migration and QA Object and Doc review	0 h	12/6/11	12/6/11	Ken Emery	Info Solutions	
2141	2141	0%	Team track - Operation guidance review and building Tidal Jobs	0 h	12/6/11	12/6/11	Ken Emery	Info Solutions	2140
2142	**2142**	**0%**	**Exec E&E LOAD**	**0.2 d**	**12/6/11**	**12/6/11**			
2143	**2143**	**0%**	**Exec Core Membership load process**	**0.2 d**	**12/6/11**	**12/6/11**			
2144	2144	0%	Proprietary Inbound Enrollment Process (834 being developed as a contingency)	0.2 d	12/6/11	12/6/11	Ken Emery	Info Solutions	
2145	2145	0%	MMS Load	0.2 d	12/6/11	12/6/11	Ken Emery	Info Solutions	

ID	ID	% Comple	Task Name	Duration	Start	Finish	Accountable	Resource Group	Predec
2146	2146	0%	Member Elig	0.2 d	12/6/11	12/6/11	Ken Emery	Info Solutions	
2147	2147	0%	Term By Absence	0.2 d	12/6/11	12/6/11	Ken Emery	Info Solutions	
2148	2148	0%	PCP Assignment	0.2 d	12/6/11	12/6/11	Ken Emery	Info Solutions	
2149	2149	0%	ID Cards	0.2 d	12/6/11	12/6/11	Ken Emery	Info Solutions	
2150	2150	0%	Member Labels	0.2 d	12/6/11	12/6/11	Ken Emery	Info Solutions	
2151	**2151**	**0%**	**Extracts**	**0.2 d**	**12/6/11**	**12/6/11**			
2152	2152	0%	Jiva	0.2 d	12/6/11	12/6/11	Ken Emery	Info Solutions	
2153	2153	0%	DWH	0.2 d	12/6/11	12/6/11	Ken Emery	Info Solutions	
2154	2154	0%	ACS,MACCESS	0.2 d	12/6/11	12/6/11	Ken Emery	Info Solutions	
2155	2155	0%	Exec Validation - Threshold of 5% failures	0 h	12/6/11	12/6/11	Ken Emery	Info Solutions	
2156	**2156**	**0%**	**Defect Resolution**	**2.75 d**	**12/6/11**	**12/8/11**			
2157	2157	0%	Root cause analysis	4 h	12/6/11	12/6/11	Ken Emery	Info Solutions	2155
2158	2158	0%	Remediate and Unit test	6 h	12/6/11	12/7/11	Ken Emery	Info Solutions	2157
2159	2159	0%	re-package	2 h	12/7/11	12/7/11	Ken Emery	Info Solutions	2158
2160	**2160**	**0%**	**Change Management and QA Migration**	**0.75 d**	**12/7/11**	**12/8/11**			
2161	2161	0%	Team Track - Code migration and QA Object and Doc review	4 h	12/7/11	12/7/11	Ken Emery	Info Solutions	2159
2162	2162	0%	Team track - Operation guidance review and building Tidal Jobs	2 h	12/8/11	12/8/11	Ken Emery	Info Solutions	2161
2163	2163	0%	Defect Mgt tracking	1 h	12/7/11	12/7/11	Ken Emery	Info Solutions	2159
2164	2164	0%	Re- exec E&E load process	2 h	12/8/11	12/8/11	Ken Emery	Info Solutions	2162
2165	2165	0%	re-Validation	2 h	12/8/11	12/8/11	Ken Emery	Info Solutions	2164
2166	2166	0%	Send Member and Provider Files to ACS	0.13 d	12/23/11	12/23/11	Ken Emery	Info Solutions	2067,2
2167	**2167**	**0%**	**Batch 3 -UMI Load Process- Mocked up data**	**18.45 d**	**12/6/11**	**12/30/11**			
2168	2168	0%	Mock up data	4 h	12/6/11	12/6/11	Ken Emery	Info Solutions	
2169	**2169**	**0%**	**Change Management and QA Migration**	**1.5 d**	**12/6/11**	**12/7/11**			
2170	2170	0%	Team Track - Code migration and QA Object and Doc review	4 h	12/6/11	12/6/11	Ken Emery	Info Solutions	
2171	2171	0%	Team track - Operation guidance review and building Tidal Jobs	8 h	12/6/11	12/7/11	Ken Emery	Info Solutions	2170

ID	ID	% Comple	Task Name	Duration	Start	Finish	Accountable	Resource Group	Predec
2172	**2172**	**0%**	**JIVA**	**16.95 d**	**12/7/11**	**12/30/11**			**2171**
2173	**2173**	**0%**	**Exec UMI Load**	**0.2 d**	**12/30/11**	**12/30/11**			**2053,2**
2174	**2174**	**0%**	**UMI Load Process**	**0.2 d**	**12/30/11**	**12/30/11**			
2175	2175	0%	VB Application	1.6 h	12/30/11	12/30/11	Ken Emery	Info Solutions	
2176	2176	0%	Void Process	1.6 h	12/30/11	12/30/11	Ken Emery	Info Solutions	
2177	2177	0%	CP_UMILOAD_PROCESS	1.6 h	12/30/11	12/30/11	Ken Emery	Info Solutions	
2178	2178	0%	UMI_intUMIRestor	1.6 h	12/30/11	12/30/11	Ken Emery	Info Solutions	
2179	2179	0%	CP_UMI_UMIRESUBrename	1.6 h	12/30/11	12/30/11	Ken Emery	Info Solutions	
2180	2180	0%	QA Validation	16 h	12/7/11	12/9/11	Ken Emery	Info Solutions	
2181	**2181**	**0%**	**Defect Resolution**	**2.75 d**	**12/9/11**	**12/14/11**			
2182	2182	0%	Root cause analysis	4 h	12/9/11	12/9/11	Ken Emery	Info Solutions	2180
2183	2183	0%	Remediation and unit testing	6 h	12/12/11	12/12/11	Ken Emery	Info Solutions	2182
2184	2184	0%	re-package	2 h	12/12/11	12/12/11	Ken Emery	Info Solutions	2183
2185	**2185**	**0%**	**Change Management and QA Migration**	**0.75 d**	**12/13/11**	**12/13/11**			
2186	2186	0%	Team Track - Code migration and QA Object and Doc review	4 h	12/13/11	12/13/11	Ken Emery	Info Solutions	2184
2187	2187	0%	Team track - Operation guidance review and building Tidal Jobs	2 h	12/13/11	12/13/11	Ken Emery	Info Solutions	2186
2188	2188	0%	Defect Mgt tracking	1 h	12/13/11	12/13/11	Ken Emery	Info Solutions	2184
2189	2189	0%	Re- execute	2 h	12/13/11	12/13/11	Ken Emery	Info Solutions	2187
2190	2190	0%	Re-Validation	2 h	12/14/11	12/14/11	Ken Emery	Info Solutions	2189
2191	**2191**	**0%**	**Batch 4 -Medical Management**	**3.25 d**	**12/6/11**	**12/9/11**			
2192	**2192**	**0%**	**JIVA**	**2.75 d**	**12/6/11**	**12/8/11**			
2193	**2193**	**0%**	**Change Management and QA Migration**	**1.5 d**	**12/6/11**	**12/7/11**			
2194	2194	0%	Team Track - Code migration and QA Object and Doc review	4 h	12/6/11	12/6/11	Ken Emery	Info Solutions	
2195	2195	0%	Team track - Operation guidance review and building Tidal Jobs	8 h	12/6/11	12/7/11	Ken Emery	Info Solutions	2194
2196	**2196**	**0%**	**QA Validation**	**2.75 d**	**12/6/11**	**12/8/11**			
2197	**2197**	**0%**	**Defect Resolution**	**2.75 d**	**12/6/11**	**12/8/11**			

ID	ID	% Comple	Task Name	Duration	Start	Finish	Accountable	Resource Group	Predec
2198	2198	0%	Root cause analysis	4 h	12/6/11	12/6/11	Ken Emery	Info Solutions	
2199	2199	0%	Remediation and unit testing	6 h	12/6/11	12/7/11	Ken Emery	Info Solutions	2198
2200	2200	0%	re-package	2 h	12/7/11	12/7/11	Ken Emery	Info Solutions	2199
2201	**2201**	**0%**	**Change Management and QA Migration**	**0.75 d**	**12/7/11**	**12/8/11**			
2202	2202	0%	Team Track - Code migration and QA Object and Doc review	4 h	12/7/11	12/7/11	Ken Emery	Info Solutions	2200
2203	2203	0%	Team track - Operation guidance review and building Tidal Jobs	2 h	12/8/11	12/8/11	Ken Emery	Info Solutions	2202
2204	2204	0%	Defect Mgt tracking	1 h	12/7/11	12/7/11	Ken Emery	Info Solutions	2200
2205	2205	0%	Re-Execution	2 h	12/8/11	12/8/11	Ken Emery	Info Solutions	2203
2206	2206	0%	Re-Validation	2 h	12/8/11	12/8/11	Ken Emery	Info Solutions	2205
2207	**2207**	**0%**	**Client Letter**	**3.25 d**	**12/6/11**	**12/9/11**			
2208	**2208**	**0%**	**Change Management and QA Migration**	**1.5 d**	**12/6/11**	**12/7/11**			
2209	2209	0%	Team Track - Code migration and QA Object and Doc review	4 h	12/6/11	12/6/11	Ken Emery	Info Solutions	
2210	2210	0%	Team track - Operation guidance review and building Tidal Jobs	8 h	12/6/11	12/7/11	Ken Emery	Info Solutions	2209
2211	**2211**	**0%**	**QA Validation - Threshold of 5% failures**	**3.25 d**	**12/6/11**	**12/9/11**			
2212	**2212**	**0%**	**Defect Resolution**	**1.5 d**	**12/6/11**	**12/7/11**			
2213	2213	0%	Root cause analysis	4 h	12/6/11	12/6/11	Ken Emery	Info Solutions	
2214	2214	0%	Remediation and unit testing	6 h	12/6/11	12/7/11	Ken Emery	Info Solutions	2213
2215	2215	0%	re-package	2 h	12/7/11	12/7/11	Ken Emery	Info Solutions	2214
2216	**2216**	**0%**	**Change Management and QA Migration**	**1.75 d**	**12/7/11**	**12/9/11**			
2217	2217	0%	Team Track - Code migration and QA Object and Doc review	4 h	12/7/11	12/7/11	Ken Emery	Info Solutions	2215
2218	2218	0%	Team track - Operation guidance review and building Tidal Jobs	2 h	12/8/11	12/8/11	Ken Emery	Info Solutions	2217

ID	ID	% Comple	Task Name	Duration	Start	Finish	Accountable	Resource Group	Predec
2219	2219	0%	Defect Mgt tracking	1 h	12/7/11	12/7/11	Ken Emery	Info Solutions	2215
2220	2220	0%	Re-Execution	4 h	12/8/11	12/8/11	Ken Emery	Info Solutions	2218
2221	2221	0%	Re-Validation	4 h	12/8/11	12/9/11	Ken Emery	Info Solutions	2220
2222	**2222**	**0%**	**Batch 5 - Claims Load process - Mocked up paper claims only**	**19.58 d**	**12/6/11**	**1/2/12**			
2223	2223	0%	Mock up ACS Claims	0.13 d	12/6/11	12/6/11	Ken Emery	Info Solutions	
2224	**2224**	**0%**	**Change Management and QA Migration**	**1.5 d**	**12/6/11**	**12/7/11**			
2225	2225	0%	Team Track - Code migration and QA Object and Doc review	4 h	12/6/11	12/6/11	Ken Emery	Info Solutions	
2226	2226	0%	Team track - Operation guidance review and building Tidal Jobs	8 h	12/6/11	12/7/11	Ken Emery	Info Solutions	2225
2227	**2227**	**0%**	**Exec QA Claims LOAD _paper claims only**	**6.58 d**	**12/23/11**	**1/2/12**			**2111,2**
2228	**2228**	**0%**	**Execute Paper Claims Load processes**	**6.58 d**	**12/23/11**	**1/2/12**			
2229	**2229**	**0%**	**Exec core engine batch cycle**	**3.48 d**	**12/23/11**	**12/28/11**			
2230	**2230**	**0%**	**ACS CLAIMS LOAD**	**3.48 d**	**12/23/11**	**12/28/11**			
2231	2231	0%	005_VB_PROD100_CLM_XCTR,	1.6 h	12/23/11	12/23/11	Ken Emery	Info Solutions	
2232	2232	0%	020_W2K_PRDIND_MAC_XCLC	1.6 h	12/23/11	12/23/11	Ken Emery	Info Solutions	
2233	2233	0%	025_UX_PRDIND_MAC_post_x	1.6 h	12/23/11	12/23/11	Ken Emery	Info Solutions	
2234	2234	0%	030_UX_PRDIND_ACSNPICOL	1.6 h	12/23/11	12/23/11	Ken Emery	Info Solutions	
2235	2235	0%	028_VB_PRDIND_EDI_DRGGRC	1.6 h	12/23/11	12/23/11	Ken Emery	Info Solutions	
2236	2236	0%	044_UX_PRDIND_ndc_resync	1.6 h	12/23/11	12/23/11	Ken Emery	Info Solutions	
2237	2237	0%	045_UX_PRDIND_MAC_pre_au	1.6 h	12/23/11	12/23/11	Ken Emery	Info Solutions	
2238	2238	0%	046_UX_PRD_INDIANA_BILL_T	1.6 h	12/23/11	12/23/11	Ken Emery	Info Solutions	
2239	2239	0%	047_SP_PRD_INDIANA_DIAG_U	1.6 h	12/23/11	12/23/11	Ken Emery	Info Solutions	
2240	2240	0%	050_W2K_PRDIND_MAC_AUTC	1.6 h	12/23/11	12/23/11	Ken Emery	Info Solutions	
2241	2241	0%	090_UX_PRDIND_MAC_post_a	1.6 h	12/23/11	12/23/11	Ken Emery	Info Solutions	
2242	2242	0%	ACS Acknowledgements	0.8 h	12/23/11	12/23/11	Ken Emery	Info Solutions	
2243	**2243**	**0%**	**QA validation and Defect Resolution**	**2.63 d**	**12/23/11**	**12/27/11**			
2244	2244	0%	QA Validation	2 h	12/23/11	12/23/11	Ken Emery	Info Solutions	2242
2245	**2245**	**0%**	**Defect Resolution**	**2.38 d**	**12/23/11**	**12/27/11**			**2244**
2246	2246	0%	Root cause analysis	4 h	12/23/11	12/23/11	Ken Emery	Info Solutions	

ID	ID	% Comple	Task Name	Duration	Start	Finish	Accountable	Resource Group	Predec
2247	2247	0%	Remediation and Unit testing	6 h	12/23/11	12/26/11	Ken Emery	Info Solutions	2246
2248	2248	0%	re-package	2 h	12/26/11	12/26/11	Ken Emery	Info Solutions	2247
2249	**2249**	**0%**	**Change Management and QA Migration**	**0.88 d**	**12/26/11**	**12/27/11**			**2248**
2250	2250	0%	Team Track - Code migration and QA Object and Doc review	2 h	12/26/11	12/27/11	Ken Emery	Info Solutions	
2251	2251	0%	Team track - Operation guidance review and building Tidal Jobs	4 h	12/27/11	12/27/11	Ken Emery	Info Solutions	2250
2252	2252	0%	Defect Mgt tracking	1 h	12/27/11	12/27/11	Ken Emery	Info Solutions	2251
2253	2253	0%	Re- exec process	2 h	12/27/11	12/27/11	Ken Emery	Info Solutions	2245
2254	2254	0%	re-Validation	4 h	12/27/11	12/28/11	Ken Emery	Info Solutions	2253
2255	**2255**	**0%**	**FINANCE**	**3.1 d**	**12/28/11**	**1/2/12**			**2230**
2256	2256	0%	ABF Process (without 835 process mapping execution)	0.8 h	12/28/11	12/28/11	Ken Emery	Info Solutions	
2257	2257	0%	Claim Check Process	0.8 h	12/28/11	12/28/11	Ken Emery	Info Solutions	
2258	2258	0%	Claims Batch Verify Process	0.8 h	12/28/11	12/28/11	Ken Emery	Info Solutions	
2259	2259	0%	Claim Recon Process	0.8 h	12/28/11	12/28/11	Ken Emery	Info Solutions	
2260	2260	0%	EFT Enroll Process	0.8 h	12/28/11	12/28/11	Ken Emery	Info Solutions	
2261	2261	0%	Claims GL Process	0.8 h	12/28/11	12/28/11	Ken Emery	Info Solutions	
2262	**2262**	**0%**	**QA validation and Defect Resolution**	**2.5 d**	**12/28/11**	**1/2/12**			
2263	2263	0%	QA validation	0.13 d	12/28/11	12/28/11	Ken Emery	Info Solutions	2261
2264	**2264**	**0%**	**Defect Resolution**	**1.5 d**	**12/28/11**	**12/30/11**			**2263**
2265	2265	0%	Root cause analysis	4 h	12/28/11	12/29/11	Ken Emery	Info Solutions	
2266	2266	0%	Remediation and Unit testing	6 h	12/29/11	12/29/11	Ken Emery	Info Solutions	2265
2267	2267	0%	re-package	2 h	12/29/11	12/30/11	Ken Emery	Info Solutions	2266

ID	ID	% Comple	Task Name	Duration	Start	Finish	Accountable	Resource Group	Predec
2268	**2268**	**0%**	**Change Management and QA Migration**	**0.88 d**	**12/30/11**	**1/2/12**			**2264**
2269	2269	0%	Team Track - Code migration and QA Object and Doc review	4 h	12/30/11	12/30/11	Ken Emery	Info Solutions	
2270	2270	0%	Team track - Operation guidance review and building Tidal Jobs	2 h	12/30/11	12/30/11	Ken Emery	Info Solutions	2269
2271	2271	0%	Defect Mgt tracking	1 h	12/30/11	1/2/12	Ken Emery	Info Solutions	2270
2272	2272	0%	Re- exec process	2 h	1/2/12	1/2/12	Ken Emery	Info Solutions	2271
2273	2273	0%	re-Validation	2 h	1/2/12	1/2/12	Ken Emery	Info Solutions	2272
2274	**2274**	**0%**	**End Test Cycle 1**	**0.25 d**	**12/6/11**	**12/6/11**			
2275	2275	0%	End Cycle 1 QA sign off	0.25 d	12/6/11	12/6/11	Ken Emery	Info Solutions	
2276	2276	0%	Turn Over to UAT	0 d	12/6/11	12/6/11	Ken Emery	Info Solutions	
2277	**2277**	**0%**	**Test Cycle 2 - Basic processing engine with EDI, Paper claims and extracts**	**20.8 d**	**12/6/11**	**1/3/12**			
2278	**2278**	**0%**	**Batch 1 - Provider Test 2 - Mocked data**	**7.28 d**	**12/6/11**	**12/15/11**			
2279	**2279**	**0%**	**Change Management and QA Migration**	**2 d**	**12/6/11**	**12/7/11**			
2280	2280	0%	Team Track - Code migration and QA Object and Doc review	8 h	12/6/11	12/6/11	Ken Emery	Info Solutions	
2281	2281	0%	Team track - Operation guidance review and building Tidal Jobs	8 h	12/7/11	12/7/11	Ken Emery	Info Solutions	2280
2282	2282	0%	Mock up Data	16 h	12/6/11	12/7/11	Ken Emery	Info Solutions	
2283	**2283**	**0%**	**Execute QA Test**	**2.78 d**	**12/6/11**	**12/8/11**			
2284	**2284**	**0%**	**Core Load processes**	**1.53 d**	**12/6/11**	**12/7/11**			
2285	2285	0%	XPF Load	0 h	12/6/11	12/6/11	Ken Emery	Info Solutions	
2286	**2286**	**0%**	**NPI Crosswalk**	**0.93 d**	**12/6/11**	**12/6/11**			
2287	2287	0%	010_UNIX_PROD1025_npifacetst	1.6 h	12/6/11	12/6/11	Ken Emery	Info Solutions	
2288	2288	0%	020_UNIX_PROD1025_npicrossw	1.6 h	12/6/11	12/6/11	Ken Emery	Info Solutions	2287
2289	2289	0%	030_UNIX_PROD1025_npicrossw	1.6 h	12/6/11	12/6/11	Ken Emery	Info Solutions	2288
2290	2290	0%	040_UNIX_PROD1025_npicrossw	1.6 h	12/6/11	12/6/11	Ken Emery	Info Solutions	2289
2291	2291	0%	NPI Web Application	0.13 d	12/6/11	12/6/11	Ken Emery	Info Solutions	2290
2292	2292	0%	Panel Rosters	1.6 h	12/6/11	12/7/11	Ken Emery	Info Solutions	2291

ID	ID	% Comple	Task Name	Duration	Start	Finish	Accountable	Resource Group	Predec
2293	2293	0%	Panel Count	1.6 h	12/7/11	12/7/11	Ken Emery	Info Solutions	2292
2294	2294	0%	Navimedix Provider Extract	1.6 h	12/7/11	12/7/11	Ken Emery	Info Solutions	2293
2295	**2295**	**0%**	**Extracts**	**1 d**	**12/7/11**	**12/8/11**			
2296	2296	0%	Jiva	1.6 h	12/7/11	12/7/11	Ken Emery	Info Solutions	2294
2297	2297	0%	DWH	1.6 h	12/7/11	12/7/11	Ken Emery	Info Solutions	2296
2298	2298	0%	ACS,MACCESS	1.6 h	12/7/11	12/8/11	Ken Emery	Info Solutions	2297
2299	2299	0%	Provider Directory	1.6 h	12/8/11	12/8/11	Ken Emery	Info Solutions	2298
2300	2300	0%	Global Provider Directory	1.6 h	12/8/11	12/8/11	Ken Emery	Info Solutions	2299
2301	2301	0%	QA Validation - 20% failure threshold-80% loaded	2 h	12/8/11	12/8/11	Ken Emery	Info Solutions	2300
2302	**2302**	**0%**	**Defect Resolution**	**4.25 d**	**12/8/11**	**12/15/11**			
2303	2303	0%	Root cause Analysis	4 h	12/8/11	12/9/11	Ken Emery	Info Solutions	2301
2304	2304	0%	Remediate and unit test	6 h	12/9/11	12/12/11	Ken Emery	Info Solutions	2303
2305	2305	0%	Re- package	16 h	12/12/11	12/14/11	Ken Emery	Info Solutions	2304
2306	**2306**	**0%**	**Change Management and QA Migration**	**1 d**	**12/14/11**	**12/15/11**			
2307	2307	0%	Team Track - Code migration and QA Object and Doc review	4 h	12/14/11	12/14/11	Ken Emery	Info Solutions	2305
2308	2308	0%	Team track - Operation guidance review and building Tidal Jobs	2 h	12/14/11	12/14/11	Ken Emery	Info Solutions	2307
2309	2309	0%	Defect Mgt tracking	2 h	12/14/11	12/15/11	Ken Emery	Info Solutions	2307,2
2310	2310	0%	Re-Execute Core Load processes	2 h	12/14/11	12/15/11	Ken Emery	Info Solutions	2308
2311	2311	0%	Re-Validation	0.25 d	12/15/11	12/15/11	Ken Emery	Info Solutions	2310
2312	**2312**	**0%**	**Batch 2 - Member Load - Mocked up data**	**5.85 d**	**12/6/11**	**12/13/11**			
2313	2313	0%	Mock up data	4 h	12/6/11	12/6/11	Ken Emery	Info Solutions	
2314	**2314**	**0%**	**Exec E&E LOAD**	**3.1 d**	**12/6/11**	**12/9/11**			
2315	**2315**	**0%**	**Exec Core Membership load process**	**0.2 d**	**12/8/11**	**12/8/11**			**2301**
2316	2316	0%	Proprietary Inbound Enrollment Process (834 being developed as a contingency)	1.6 h	12/8/11	12/8/11	Ken Emery	Info Solutions	
2317	2317	0%	MMS Load	1.6 h	12/8/11	12/8/11	Ken Emery	Info Solutions	
2318	2318	0%	Member Elig	1.6 h	12/8/11	12/8/11	Ken Emery	Info Solutions	
2319	2319	0%	Term By Absence	1.6 h	12/8/11	12/8/11	Ken Emery	Info Solutions	

ID	ID	% Comple	Task Name	Duration	Start	Finish	Accountable	Resource Group	Predec
2320	2320	0%	PCP Assignment	1.6 h	12/8/11	12/8/11	Ken Emery	Info Solutions	
2321	2321	0%	ID Cards	1.6 h	12/8/11	12/8/11	Ken Emery	Info Solutions	
2322	2322	0%	Member Labels	1.6 h	12/8/11	12/8/11	Ken Emery	Info Solutions	
2323	**2323**	**0%**	**Extracts**	**0.2 d**	**12/8/11**	**12/8/11**			
2324	2324	0%	Jiva	1.6 h	12/8/11	12/8/11	Ken Emery	Info Solutions	
2325	2325	0%	DWH	1.6 h	12/8/11	12/8/11	Ken Emery	Info Solutions	
2326	2326	0%	ACS,MACCESS	1.6 h	12/8/11	12/8/11	Ken Emery	Info Solutions	
2327	**2327**	**0%**	**SUBCON**	**0 d**	**12/8/11**	**12/8/11**			
2328	2328	0%	Family Planning	0 d	12/8/11	12/8/11	Ken Emery	Info Solutions	
2329	2329	0%	Transportation	0 d	12/8/11	12/8/11	Ken Emery	Info Solutions	
2330	2330	0%	QA Validation - Threshold of 5% failures	2 h	12/6/11	12/6/11	Ken Emery	Info Solutions	
2331	2331	0%	Send Member and Provider Files to ACS	0.13 d	12/8/11	12/9/11	Ken Emery	Info Solutions	2298,2
2332	**2332**	**0%**	**Defect Resolution**	**2.75 d**	**12/9/11**	**12/13/11**			
2333	2333	0%	Root cause analysis	4 h	12/9/11	12/9/11	Ken Emery	Info Solutions	2331
2334	2334	0%	Remediation and unit testing	6 h	12/9/11	12/12/11	Ken Emery	Info Solutions	2333
2335	2335	0%	re-package	2 h	12/12/11	12/12/11	Ken Emery	Info Solutions	2334
2336	**2336**	**0%**	**Change Management and QA Migration**	**0.75 d**	**12/12/11**	**12/13/11**			
2337	2337	0%	Team Track - Code migration and QA Object and Doc review	4 h	12/12/11	12/13/11	Ken Emery	Info Solutions	2335
2338	2338	0%	Team track - Operation guidance review and building Tidal Jobs	2 h	12/13/11	12/13/11	Ken Emery	Info Solutions	2337
2339	2339	0%	Defect Mgt tracking	1 h	12/12/11	12/12/11	Ken Emery	Info Solutions	2335
2340	2340	0%	Re- exec E&E core load process	2 h	12/13/11	12/13/11	Ken Emery	Info Solutions	2338
2341	2341	0%	Re-Validation	2 h	12/13/11	12/13/11	Ken Emery	Info Solutions	2340
2342	**2342**	**0%**	**Batch 3 -UMI Load Process- Mocked up data**	**6.25 d**	**12/6/11**	**12/14/11**			
2343	2343	0%	Mock up data	4 h	12/6/11	12/6/11	Ken Emery	Info Solutions	
2344	**2344**	**0%**	**Change Management and QA Migration**	**1.5 d**	**12/6/11**	**12/7/11**			
2345	2345	0%	Team Track - Code migration and QA Object and Doc review	4 h	12/6/11	12/6/11	Ken Emery	Info Solutions	

ID	ID	% Comple	Task Name	Duration	Start	Finish	Accountable	Resource Group	Predec
2346	2346	0%	Team track - Operation guidance review and building Tidal Jobs	8 h	12/6/11	12/7/11	Ken Emery	Info Solutions	2345
2347	**2347**	**0%**	**Care Planner Web**	**4.75 d**	**12/7/11**	**12/14/11**			**2346**
2348	**2348**	**0%**	**Exec UMI Load**	**0.2 d**	**12/7/11**	**12/7/11**			
2349	**2349**	**0%**	**UMI Load Process**	**0.2 d**	**12/7/11**	**12/7/11**			
2350	2350	0%	VB Application	1.6 h	12/7/11	12/7/11	Ken Emery	Info Solutions	
2351	2351	0%	Void Process	1.6 h	12/7/11	12/7/11	Ken Emery	Info Solutions	
2352	2352	0%	CP_UMILOAD_PROCESS	1.6 h	12/7/11	12/7/11	Ken Emery	Info Solutions	
2353	2353	0%	UMI_intUMIRestor	1.6 h	12/7/11	12/7/11	Ken Emery	Info Solutions	
2354	2354	0%	CP_UMI_UMIRESUBrename	1.6 h	12/7/11	12/7/11	Ken Emery	Info Solutions	
2355	2355	0%	QA Validation	16 h	12/7/11	12/9/11	Ken Emery	Info Solutions	
2356	**2356**	**0%**	**Defect Resolution**	**2.75 d**	**12/9/11**	**12/14/11**			
2357	2357	0%	Root cause analysis	4 h	12/9/11	12/9/11	Ken Emery	Info Solutions	2355
2358	2358	0%	Remediation and unit testing	6 h	12/12/11	12/12/11	Ken Emery	Info Solutions	2357
2359	2359	0%	re-package	2 h	12/12/11	12/12/11	Ken Emery	Info Solutions	2358
2360	**2360**	**0%**	**Change Management and QA Migration**	**0.75 d**	**12/13/11**	**12/13/11**			
2361	2361	0%	Team Track - Code migration and QA Object and Doc review	4 h	12/13/11	12/13/11	Ken Emery	Info Solutions	2359
2362	2362	0%	Team track - Operation guidance review and building Tidal Jobs	2 h	12/13/11	12/13/11	Ken Emery	Info Solutions	2361
2363	2363	0%	Defect Mgt tracking	1 h	12/13/11	12/13/11	Ken Emery	Info Solutions	2359
2364	2364	0%	Re- execute	2 h	12/13/11	12/13/11	Ken Emery	Info Solutions	2362
2365	2365	0%	Re-Validation	2 h	12/14/11	12/14/11	Ken Emery	Info Solutions	2364
2366	**2366**	**0%**	**Batch 4 -Medical Management**	**3.25 d**	**12/6/11**	**12/9/11**			
2367	**2367**	**0%**	**JIVA**	**2.75 d**	**12/6/11**	**12/8/11**			
2368	**2368**	**0%**	**Change Management and QA Migration**	**1.5 d**	**12/6/11**	**12/7/11**			
2369	2369	0%	Team Track - Code migration and QA Object and Doc review	4 h	12/6/11	12/6/11	Ken Emery	Info Solutions	
2370	2370	0%	Team track - Operation guidance review and building Tidal Jobs	8 h	12/6/11	12/7/11	Ken Emery	Info Solutions	2369

ID	ID	% Comple	Task Name	Duration	Start	Finish	Accountable	Resource Group	Predec
2371	**2371**	**0%**	**QA Validation - Threshold ?**	**2.75 d**	**12/6/11**	**12/8/11**			
2372	**2372**	**0%**	**Defect Resolution**	**2.75 d**	**12/6/11**	**12/8/11**			
2373	2373	0%	Root cause analysis	4 h	12/6/11	12/6/11	Ken Emery	Info Solutions	
2374	2374	0%	Remediation and unit testing	6 h	12/6/11	12/7/11	Ken Emery	Info Solutions	2373
2375	2375	0%	re-package	2 h	12/7/11	12/7/11	Ken Emery	Info Solutions	2374
2376	**2376**	**0%**	**Change Management and QA Migration**	**0.75 d**	**12/7/11**	**12/8/11**			
2377	2377	0%	Team Track - Code migration and QA Object and Doc review	4 h	12/7/11	12/7/11	Ken Emery	Info Solutions	2375
2378	2378	0%	Team track - Operation guidance review and building Tidal Jobs	2 h	12/8/11	12/8/11	Ken Emery	Info Solutions	2377
2379	2379	0%	Defect Mgt tracking	1 h	12/7/11	12/7/11	Ken Emery	Info Solutions	2375
2380	2380	0%	Re-Execution	2 h	12/8/11	12/8/11	Ken Emery	Info Solutions	2378
2381	2381	0%	Re-Validation	2 h	12/8/11	12/8/11	Ken Emery	Info Solutions	2380
2382	**2382**	**0%**	**Client Letter**	**3.25 d**	**12/6/11**	**12/9/11**			
2383	**2383**	**0%**	**Change Management and QA Migration**	**1.5 d**	**12/6/11**	**12/7/11**			
2384	2384	0%	Team Track - Code migration and QA Object and Doc review	4 h	12/6/11	12/6/11	Ken Emery	Info Solutions	
2385	2385	0%	Team track - Operation guidance review and building Tidal Jobs	8 h	12/6/11	12/7/11	Ken Emery	Info Solutions	2384
2386	**2386**	**0%**	**QA Validation - Threshold of 5% failures**	**3.25 d**	**12/6/11**	**12/9/11**			
2387	**2387**	**0%**	**Defect Resolution**	**1.5 d**	**12/6/11**	**12/7/11**			
2388	2388	0%	Root cause analysis	4 h	12/6/11	12/6/11	Ken Emery	Info Solutions	
2389	2389	0%	Remediation and unit testing	6 h	12/6/11	12/7/11	Ken Emery	Info Solutions	2388
2390	2390	0%	re-package	2 h	12/7/11	12/7/11	Ken Emery	Info Solutions	2389
2391	**2391**	**0%**	**Change Management and QA Migration**	**1.75 d**	**12/7/11**	**12/9/11**			
2392	2392	0%	Team Track - Code migration and QA Object and Doc review	4 h	12/7/11	12/7/11	Ken Emery	Info Solutions	2390

ID	ID	% Comple	Task Name	Duration	Start	Finish	Accountable	Resource Group	Predec
2393	2393	0%	Team track - Operation guidance review and building Tidal Jobs	2 h	12/8/11	12/8/11	Ken Emery	Info Solutions	2392
2394	2394	0%	Defect Mgt tracking	1 h	12/7/11	12/7/11	Ken Emery	Info Solutions	2390
2395	2395	0%	Re-Execution	4 h	12/8/11	12/8/11	Ken Emery	Info Solutions	2393
2396	2396	0%	Re-Validation	4 h	12/8/11	12/9/11	Ken Emery	Info Solutions	2395
2397	**2397**	**0%**	**Batch 5 - Claims Load process - Mocked up EDI Data and Paper claims from ACS**	**20.8 d**	**12/6/11**	**1/3/12**			
2398	2398	0%	Mock up Data	0.13 d	12/6/11	12/6/11	Ken Emery	Info Solutions	
2399	**2399**	**0%**	**Exec QA Claims LOAD _paper claims and EDI Claims**	**20.8 d**	**12/6/11**	**1/3/12**			
2400	**2400**	**0%**	**837**	**3.45 d**	**12/8/11**	**12/13/11**			**2279,2**
2401	2401	0%	EDI Claims Map HIPAA Gateway	2.4 h	12/8/11	12/8/11	Ken Emery	Info Solutions	
2402	2402	0%	005_UX_PRDIND_EDI_pre_ediload4	1.6 h	12/8/11	12/8/11	Ken Emery	Info Solutions	
2403	2403	0%	010_W2000_PRDIND_EDILOAD401(	1.6 h	12/8/11	12/8/11	Ken Emery	Info Solutions	
2404	2404	0%	015_UX_PRDIND_EDI_post_ediload	1.6 h	12/8/11	12/8/11	Ken Emery	Info Solutions	
2405	2405	0%	020_VB_PRDIND_EDI_DRGGROUPE	1.6 h	12/8/11	12/8/11	Ken Emery	Info Solutions	
2406	2406	0%	025_UX_PRDIND_KWD_DELETE	1.6 h	12/8/11	12/8/11	Ken Emery	Info Solutions	
2407	**2407**	**0%**	**QA Validation and Defect Resolution**	**3.25 d**	**12/8/11**	**12/13/11**			
2408	2408	0%	QA validation	2 h	12/8/11	12/8/11	Ken Emery	Info Solutions	2406
2409	**2409**	**0%**	**Defect Resolution**	**1.5 d**	**12/8/11**	**12/9/11**			**2408**
2410	2410	0%	Root cause analysis	4 h	12/8/11	12/8/11	Ken Emery	Info Solutions	
2411	2411	0%	Remediation and Unit testing	6 h	12/8/11	12/9/11	Ken Emery	Info Solutions	2410
2412	2412	0%	re-package	2 h	12/9/11	12/9/11	Ken Emery	Info Solutions	2411
2413	**2413**	**0%**	**Change Management and QA Migration**	**0.88 d**	**12/9/11**	**12/12/11**			**2412**
2414	2414	0%	Team Track - Code migration and QA Object and Doc review	4 h	12/9/11	12/12/11	Ken Emery	Info Solutions	
2415	2415	0%	Team track - Operation guidance review and building Tidal Jobs	2 h	12/12/11	12/12/11	Ken Emery	Info Solutions	2414

ID	ID	% Comple	Task Name	Duration	Start	Finish	Accountable	Resource Group	Predec
2416	2416	0%	Defect Mgt tracking	1 h	12/12/11	12/12/11	Ken Emery	Info Solutions	2415
2417	2417	0%	Re- exec process	4 h	12/12/11	12/13/11	Ken Emery	Info Solutions	2413
2418	2418	0%	re-Validation	1 h	12/13/11	12/13/11	Ken Emery	Info Solutions	2417
2419	2419	0%	Send Paper to ACS - Work With Dawn D to mock up paper claims	0.13 d	12/6/11	12/6/11	Ken Emery	Info Solutions	
2420	2420	0%	Receive Claims From ACS	0.13 d	12/6/11	12/6/11	Ken Emery	Info Solutions	2419
2421	**2421**	**0%**	**ACS CLAIMS LOAD**	**7.43 d**	**12/6/11**	**12/15/11**			**2420**
2422	2422	0%	005_VB_PROD100_CLM_XCTRANSL	1.6 h	12/6/11	12/6/11	Ken Emery	Info Solutions	
2423	2423	0%	020_W2K_PRDIND_MAC_XCLOAD_	1.6 h	12/6/11	12/6/11	Ken Emery	Info Solutions	
2424	2424	0%	025_UX_PRDIND_MAC_post_xcloac	1.6 h	12/6/11	12/6/11	Ken Emery	Info Solutions	
2425	2425	0%	030_UX_PRDIND_ACSNPICOL	1.6 h	12/6/11	12/6/11	Ken Emery	Info Solutions	
2426	2426	0%	028_VB_PRDIND_EDI_DRGGROUPE	1.6 h	12/6/11	12/6/11	Ken Emery	Info Solutions	
2427	2427	0%	044_UX_PRDIND_ndc_resync	1.6 h	12/6/11	12/6/11	Ken Emery	Info Solutions	
2428	**2428**	**0%**	**QA validation and Defect Resolution**	**2.88 d**	**12/6/11**	**12/9/11**			
2429	2429	0%	QA validation	0.5 d	12/6/11	12/6/11	Ken Emery	Info Solutions	2427
2430	**2430**	**0%**	**Defect Resolution**	**1.5 d**	**12/6/11**	**12/8/11**			**2429**
2431	2431	0%	Root cause analysis	4 h	12/6/11	12/7/11	Ken Emery	Info Solutions	2429
2432	2432	0%	Remediation and Unit testing	6 h	12/7/11	12/8/11	Ken Emery	Info Solutions	2431
2433	2433	0%	re-package	2 h	12/8/11	12/8/11	Ken Emery	Info Solutions	2432
2434	**2434**	**0%**	**Change Management and QA Migration**	**0.88 d**	**12/8/11**	**12/9/11**			
2435	2435	0%	Team Track - Code migration and QA Object and Doc review	4 h	12/8/11	12/8/11	Ken Emery	Info Solutions	2433
2436	2436	0%	Team track - Operation guidance review and building Tidal Jobs	2 h	12/8/11	12/9/11	Ken Emery	Info Solutions	2435
2437	2437	0%	Defect Mgt tracking	1 h	12/9/11	12/9/11	Ken Emery	Info Solutions	2436
2438	2438	0%	Re- exec process	4 h	12/9/11	12/9/11	Ken Emery	Info Solutions	2436
2439	2439	0%	re-Validation	4 h	12/9/11	12/12/11	Ken Emery	Info Solutions	2438
2440	**2440**	**0%**	**ECRP SF Translator Inbound Process**	**3.75 d**	**12/6/11**	**12/9/11**			

ID	ID	% Comple	Task Name	Duration	Start	Finish	Accountable	Resource Group	Predec
2441	2441	0%	Receive ECRP File	0.13 d	12/6/11	12/6/11	Ken Emery	Info Solutions	
2442	2442	0%	030_EXE_PROD1025_CLM_SFTra	8 h	12/6/11	12/7/11	Ken Emery	Info Solutions	
2443	**2443**	**0%**	**QA validation and Defect Resolution**	**2.88 d**	**12/6/11**	**12/9/11**			
2444	2444	0%	QA validation	0.5 d	12/6/11	12/6/11	Ken Emery	Info Solutions	
2445	**2445**	**0%**	**Defect Resolution**	**1.5 d**	**12/6/11**	**12/8/11**			**2444**
2446	2446	0%	Root cause analysis	4 h	12/6/11	12/7/11	Ken Emery	Info Solutions	
2447	2447	0%	Remediation and Unit testing	6 h	12/7/11	12/7/11	Ken Emery	Info Solutions	2446
2448	2448	0%	re-package	2 h	12/8/11	12/8/11	Ken Emery	Info Solutions	2447
2449	**2449**	**0%**	**Change Management and QA Migration**	**0.88 d**	**12/8/11**	**12/9/11**			
2450	2450	0%	Team Track - Code migration and QA Object and Doc review	4 h	12/8/11	12/8/11	Ken Emery	Info Solutions	2448
2451	2451	0%	Team track - Operation guidance review and building Tidal Jobs	2 h	12/8/11	12/8/11	Ken Emery	Info Solutions	2450
2452	2452	0%	Defect Mgt tracking	1 h	12/9/11	12/9/11	Ken Emery	Info Solutions	2451
2453	2453	0%	Re- exec process	4 h	12/9/11	12/9/11	Ken Emery	Info Solutions	2451
2454	2454	0%	re-Validation	4 h	12/9/11	12/9/11	Ken Emery	Info Solutions	2453
2455	**2455**	**0%**	**Auto Adjudication**	**3.48 d**	**12/12/11**	**12/15/11**			**2439**
2456	2456	0%	045_UX_PRDIND_MAC_pre_auto	1.6 h	12/12/11	12/12/11	Ken Emery	Info Solutions	
2457	2457	0%	046_UX_PRD_INDIANA_BILL_TYP	1.6 h	12/12/11	12/12/11	Ken Emery	Info Solutions	
2458	2458	0%	047_SP_PRD_INDIANA_DIAG_UP	1.6 h	12/12/11	12/12/11	Ken Emery	Info Solutions	
2459	2459	0%	050_W2K_PRDIND_MAC_AUTOA	16 h	12/12/11	12/14/11	Ken Emery	Info Solutions	
2460	2460	0%	090_UX_PRDIND_MAC_post_aut	1.6 h	12/12/11	12/12/11	Ken Emery	Info Solutions	
2461	2461	0%	ACS Acknowledgements	0.8 h	12/12/11	12/12/11	Ken Emery	Info Solutions	
2462	**2462**	**0%**	**QA validation and Defect Resolution**	**2.5 d**	**12/12/11**	**12/14/11**			
2463	2463	0%	QA validation	0.13 d	12/12/11	12/12/11	Ken Emery	Info Solutions	2461
2464	**2464**	**0%**	**Defect Resolution**	**1.5 d**	**12/12/11**	**12/13/11**			**2463**
2465	2465	0%	Root cause analysis	4 h	12/12/11	12/12/11	Ken Emery	Info Solutions	

ID	ID	% Comple	Task Name	Duration	Start	Finish	Accountable	Resource Group	Predec
2466	2466	0%	Remediation and Unit testing	6 h	12/12/11	12/13/11	Ken Emery	Info Solutions	2465
2467	2467	0%	re-package	2 h	12/13/11	12/13/11	Ken Emery	Info Solutions	2466
2468	**2468**	**0%**	**Change Management and QA Migration**	**0.88 d**	**12/13/11**	**12/14/11**			
2469	2469	0%	Team Track - Code migration and QA Object and Doc review	4 h	12/13/11	12/14/11	Ken Emery	Info Solutions	2467
2470	2470	0%	Team track - Operation guidance review and building Tidal Jobs	2 h	12/14/11	12/14/11	Ken Emery	Info Solutions	2469
2471	2471	0%	Defect Mgt tracking	1 h	12/14/11	12/14/11	Ken Emery	Info Solutions	2470
2472	2472	0%	Re- exec process	4 h	12/14/11	12/15/11	Ken Emery	Info Solutions	2470
2473	2473	0%	re-Validation	4 h	12/15/11	12/15/11	Ken Emery	Info Solutions	2472
2474	**2474**	**0%**	**DOCFLO Process**	**0.1 d**	**12/12/11**	**12/12/11**			
2475	2475	0%	010_DS_PROD1025_MAC_intMaces	0.8 h	12/12/11	12/12/11	Ken Emery	Info Solutions	2461
2476	**2476**	**0%**	**IHEALTH**	**10.3 d**	**12/6/11**	**12/20/11**			
2477	2477	0%	Set up test claims	0.63 d	12/6/11	12/6/11	Ken Emery	Info Solutions	
2478	2478	0%	PROD100_iHealthOutboundProcess	4 h	12/15/11	12/16/11	Ken Emery	Info Solutions	2473,2
2479	2479	0%	PROD100_iHealthOutboundProcess	4 h	12/16/11	12/16/11	Ken Emery	Info Solutions	2478
2480	2480	0%	Send and Process File at Ihealth	0.25 d	12/16/11	12/16/11	Ken Emery	Info Solutions	2479
2481	2481	0%	PROD100_iHealthInboundProcessIC	4 h	12/16/11	12/19/11	Ken Emery	Info Solutions	2480
2482	2482	0%	PROD100_iHealthInboundProcessIC	4 h	12/19/11	12/19/11	Ken Emery	Info Solutions	2481
2483	2483	0%	Validate Ihealth Recommendations	0.25 d	12/19/11	12/20/11	Ken Emery	Info Solutions	2482
2484	2484	0%	PROD100_iHealthBackOutProcess	0.13 d	12/20/11	12/20/11	Ken Emery	Info Solutions	2483
2485	**2485**	**0%**	**FINANCE**	**10.5 d**	**12/20/11**	**1/3/12**			
2486	2486	0%	Claims Batch Verify Process	4 h	12/20/11	12/20/11	Ken Emery	Info Solutions	2484
2487	2487	0%	Claim Recon Process	4 h	12/20/11	12/21/11	Ken Emery	Info Solutions	2486
2488	2488	0%	Claim Check Process	4 h	12/21/11	12/21/11	Ken Emery	Info Solutions	2487
2489	2489	0%	EFT Enroll Process	4 h	12/21/11	12/22/11	Ken Emery	Info Solutions	2488
2490	2490	0%	Claims GL Process	4 h	12/22/11	12/22/11	Ken Emery	Info Solutions	2489
2491	2491	0%	ABF Process	4 h	12/21/11	12/22/11	Ken Emery	Info Solutions	2488

ID	ID	% Comple	Task Name	Duration	Start	Finish	Accountable	Resource Group	Predec
2492	2492	0%	Send test file to ABF (835)	0.13 d	12/22/11	12/22/11	Ken Emery	Info Solutions	2491
2493	2493	0%	CAP GL	0 d	12/22/11	12/22/11	Ken Emery	Info Solutions	2490
2494	2494	0%	ABF Roster	0 d	12/21/11	12/21/11	Ken Emery	Info Solutions	2488
2495	2495	0%	Maternity Kick	4 h	12/21/11	12/22/11	Ken Emery	Info Solutions	2494
2496	**2496**	**0%**	**QA validation and Defect Resolution**	**2.88 d**	**12/22/11**	**12/27/11**			
2497	2497	0%	QA validation	0.5 d	12/22/11	12/22/11	Ken Emery	Info Solutions	2495
2498	**2498**	**0%**	**Defect Resolution**	**1.5 d**	**12/22/11**	**12/26/11**			**2497**
2499	2499	0%	Root cause analysis	4 h	12/22/11	12/23/11	Ken Emery	Info Solutions	
2500	2500	0%	Remediation and Unit testing	6 h	12/23/11	12/26/11	Ken Emery	Info Solutions	2499
2501	2501	0%	re-package	2 h	12/26/11	12/26/11	Ken Emery	Info Solutions	2500
2502	**2502**	**0%**	**Change Management and QA Migration**	**0.88 d**	**12/26/11**	**12/27/11**			
2503	2503	0%	Team Track - Code migration and QA Object and Doc review	4 h	12/26/11	12/26/11	Ken Emery	Info Solutions	2501
2504	2504	0%	Team track - Operation guidance review and building Tidal Jobs	2 h	12/26/11	12/27/11	Ken Emery	Info Solutions	2503
2505	2505	0%	Defect Mgt tracking	1 h	12/27/11	12/27/11	Ken Emery	Info Solutions	2504
2506	2506	0%	Re- exec process	4 h	12/27/11	12/27/11	Ken Emery	Info Solutions	2504
2507	2507	0%	re-Validation	4 h	12/27/11	12/28/11	Ken Emery	Info Solutions	2506
2508	**2508**	**0%**	**ECRP_SF_Outbound_CLM_Process_**	**4.75 d**	**12/28/11**	**1/3/12**			**2507**
2509	2509	0%	010_UNIX_PROD1025 _CLM_SFStatus File	8 h	12/28/11	12/29/11	Ken Emery	Info Solutions	
2510	2510	0%	020_DS_PROD1025_CLM_intPAE	8 h	12/28/11	12/29/11	Ken Emery	Info Solutions	
2511	2511	0%	030_UNIX_PROD1025 _CLM_ecrpformat.ksh	8 h	12/28/11	12/29/11	Ken Emery	Info Solutions	
2512	2512	0%	040_FTM_PROD1025_CLM_OECF	8 h	12/28/11	12/29/11	Ken Emery	Info Solutions	
2513	2513	0%	050_FTM_PROD1025_CLM_OECF	8 h	12/28/11	12/29/11	Ken Emery	Info Solutions	
2514	**2514**	**0%**	**QA validation and Defect Resolution**	**2.88 d**	**12/29/11**	**1/2/12**			
2515	2515	0%	QA validation	0.5 d	12/29/11	12/29/11	Ken Emery	Info Solutions	2513

ID	ID	% Comple	Task Name	Duration	Start	Finish	Accountable	Resource Group	Predec
2516	**2516**	**0%**	**Defect Resolution**	**1.5 d**	**12/29/11**	**1/2/12**			**2515**
2517	2517	0%	Root cause analysis	4 h	12/29/11	12/30/11	Ken Emery	Info Solutions	
2518	2518	0%	Remediation and Unit testing	6 h	12/30/11	12/30/11	Ken Emery	Info Solutions	2517
2519	2519	0%	re-package	2 h	12/30/11	1/2/12	Ken Emery	Info Solutions	2518
2520	**2520**	**0%**	**Change Management and QA Migration**	**0.88 d**	**1/2/12**	**1/2/12**			
2521	2521	0%	Team Track - Code migration and QA Object and Doc review	4 h	1/2/12	1/2/12	Ken Emery	Info Solutions	2519
2522	2522	0%	Team track - Operation guidance review and building Tidal Jobs	2 h	1/2/12	1/2/12	Ken Emery	Info Solutions	2521
2523	2523	0%	Defect Mgt tracking	1 h	1/2/12	1/2/12	Ken Emery	Info Solutions	2522
2524	2524	0%	Re- exec process	4 h	1/2/12	1/3/12	Ken Emery	Info Solutions	2522
2525	2525	0%	re-Validation	4 h	1/3/12	1/3/12	Ken Emery	Info Solutions	2524
2526	**2526**	**0%**	**End Test Cycle 2**	**0.13 d**	**12/6/11**	**12/6/11**			
2527	2527	0%	End Cycle 2 QA sign off	0.13 d	12/6/11	12/6/11	Ken Emery	Info Solutions	
2528	2528	0%	Turn Over to UAT	0 d	12/6/11	12/6/11	Ken Emery	Info Solutions	2527
2529	**2529**	**0%**	**Test Cycle3**	**11.68 d**	**12/6/11**	**12/21/11**			**2528**
2530	**2530**	**0%**	**Change Management and QA Migration**	**2 d**	**12/6/11**	**12/8/11**			
2531	2531	0%	Team Track - Code migration and QA Object and Doc review	8 h	12/6/11	12/7/11	Ken Emery	Info Solutions	
2532	2532	0%	Team track - Operation guidance review and building Tidal Jobs	8 h	12/7/11	12/8/11	Ken Emery	Info Solutions	2531
2533	**2533**	**0%**	**Batch 1 - Provider Test 3**	**4.15 d**	**12/8/11**	**12/14/11**			
2534	**2534**	**0%**	**Execute QA Test**	**2.4 d**	**12/8/11**	**12/12/11**			**2532**
2535	**2535**	**0%**	**Core Load processes**	**2.4 d**	**12/8/11**	**12/12/11**			
2536	2536	0%	XPF Load	1.6 h	12/8/11	12/8/11	Ken Emery	Info Solutions	
2537	2537	0%	NPI Crosswalk	1.6 h	12/8/11	12/8/11	Ken Emery	Info Solutions	2536
2538	2538	0%	010_UNIX_PROD1025_npifacetst	1.6 h	12/8/11	12/8/11	Ken Emery	Info Solutions	2537
2539	2539	0%	020_UNIX_PROD1025_npicrossw	1.6 h	12/8/11	12/8/11	Ken Emery	Info Solutions	2538
2540	2540	0%	030_UNIX_PROD1025_npicrossw	1.6 h	12/8/11	12/9/11	Ken Emery	Info Solutions	2539

ID	ID	% Comple	Task Name	Duration	Start	Finish	Accountable	Resource Group	Predec
2541	2541	0%	040_UNIX_PROD1025_npicrossw	1.6 h	12/9/11	12/9/11	Ken Emery	Info Solutions	2540
2542	2542	0%	Panel Rosters	1.6 h	12/9/11	12/9/11	Ken Emery	Info Solutions	2541
2543	2543	0%	Panel Count	1.6 h	12/9/11	12/9/11	Ken Emery	Info Solutions	2542
2544	2544	0%	Navimedix	1.6 h	12/9/11	12/9/11	Ken Emery	Info Solutions	2543
2545	2545	0%	EXTENSION - PANEL COUNT EXTENSION PCP,GROUP LOOKUP	1.6 h	12/9/11	12/12/11	Ken Emery	Info Solutions	2544
2546	2546	0%	EXTENSION - PROVIDER, COMMON PRACT GROUP MEMBER COUNTS DISPLAY	1.6 h	12/12/11	12/12/11	Ken Emery	Info Solutions	2545
2547	2547	0%	EXTENSION - PROVIDER GROUP PCP MAXIMUM ASSIGNMENT	1.6 h	12/12/11	12/12/11	Ken Emery	Info Solutions	2546
2548	**2548**	**0%**	**Extracts**	**0.2 d**	**12/9/11**	**12/9/11**			**2541**
2549	2549	0%	Jiva	0 h	12/9/11	12/9/11	Ken Emery	Info Solutions	
2550	2550	0%	DWH	0 h	12/9/11	12/9/11	Ken Emery	Info Solutions	
2551	2551	0%	ACS,MACCESS	0 h	12/9/11	12/9/11	Ken Emery	Info Solutions	
2552	2552	0%	MONTHLY OUTBOUND RECOVERY PROVIDER_2400	1.6 h	12/9/11	12/9/11	Ken Emery	Info Solutions	2551
2553	2553	0%	Provider Directory	0 h	12/9/11	12/9/11	Ken Emery	Info Solutions	2552
2554	2554	0%	Global Provider Directory	0 h	12/9/11	12/9/11	Ken Emery	Info Solutions	2553
2555	2555	0%	QA Validation - 20% failure threshold- 80% loaded	2 h	12/9/11	12/9/11	Ken Emery	Info Solutions	2554
2556	**2556**	**0%**	**Defect Resolution**	**2.13 d**	**12/9/11**	**12/13/11**			**2555**
2557	2557	0%	Root cause Analysis	4 h	12/9/11	12/12/11	Ken Emery	Info Solutions	2555
2558	2558	0%	Remediate and unit test	6 h	12/12/11	12/13/11	Ken Emery	Info Solutions	2557
2559	2559	0%	Re- package	2 h	12/13/11	12/13/11	Ken Emery	Info Solutions	2558
2560	**2560**	**0%**	**Change Management and QA Migration**	**0.88 d**	**12/13/11**	**12/13/11**			
2561	2561	0%	Team Track - Code migration and QA Object and Doc review	4 h	12/13/11	12/13/11	Ken Emery	Info Solutions	2558
2562	2562	0%	Team track - Operation guidance review and building Tidal Jobs	2 h	12/13/11	12/13/11	Ken Emery	Info Solutions	2561

ID	ID	% Comple	Task Name	Duration	Start	Finish	Accountable	Resource Group	Predec
2563	2563	0%	Defect Mgt tracking	1 h	12/13/11	12/13/11	Ken Emery	Info Solutions	2561,2
2564	2564	0%	Re-Execute Core Load processes	2 h	12/13/11	12/14/11	Ken Emery	Info Solutions	2562
2565	2565	0%	Re-Validation	0.25 d	12/14/11	12/14/11	Ken Emery	Info Solutions	2564
2566	**2566**	**0%**	**Batch 2 - Member Load**	**3 d**	**12/9/11**	**12/14/11**			
2567	**2567**	**0%**	**Exec E&E LOAD**	**0.53 d**	**12/9/11**	**12/12/11**			**2532,2**
2568	**2568**	**0%**	**Exec Core Membership load process**	**0.4 d**	**12/9/11**	**12/12/11**			
2569	2569	0%	Proprietary Inbound Enrollment Process (834 being developed as a contingency)	1.6 h	12/9/11	12/9/11	Ken Emery	Info Solutions	
2570	2570	0%	MMS Load	1.6 h	12/9/11	12/9/11	Ken Emery	Info Solutions	
2571	2571	0%	Member Elig	1.6 h	12/9/11	12/9/11	Ken Emery	Info Solutions	
2572	2572	0%	Term By Absence	1.6 h	12/9/11	12/9/11	Ken Emery	Info Solutions	
2573	2573	0%	PCP Assignment	1.6 h	12/9/11	12/9/11	Ken Emery	Info Solutions	
2574	2574	0%	ID Cards	1.6 h	12/9/11	12/9/11	Ken Emery	Info Solutions	
2575	2575	0%	Member Labels	1.6 h	12/9/11	12/9/11	Ken Emery	Info Solutions	
2576	2576	0%	EPSDT	1.6 h	12/9/11	12/9/11	Ken Emery	Info Solutions	
2577	2577	0%	Newborn Letters	1.6 h	12/9/11	12/9/11	Ken Emery	Info Solutions	
2578	**2578**	**0%**	**Extracts**	**0.2 d**	**12/9/11**	**12/12/11**			**2577**
2579	2579	0%	Jiva	1.6 h	12/9/11	12/12/11	Ken Emery	Info Solutions	
2580	2580	0%	DWH	1.6 h	12/9/11	12/12/11	Ken Emery	Info Solutions	
2581	2581	0%	ACS,MACCESS	1.6 h	12/9/11	12/12/11	Ken Emery	Info Solutions	
2582	2582	0%	Recovery Member	1.6 h	12/9/11	12/12/11	Ken Emery	Info Solutions	
2583	**2583**	**0%**	**SUBCON**	**0 d**	**12/12/11**	**12/12/11**			**2578**
2584	2584	0%	Family Planning	0 d	12/12/11	12/12/11	Ken Emery	Info Solutions	
2585	2585	0%	Transportation	0 d	12/12/11	12/12/11	Ken Emery	Info Solutions	
2586	2586	0%	QA Validation - Threshold of 5% failures	2 h	12/9/11	12/12/11	Ken Emery	Info Solutions	
2587	2587	0%	Send Member and Provider Files to ACS	0.13 d	12/12/11	12/12/11	Ken Emery	Info Solutions	2551,2
2588	**2588**	**0%**	**Defect Resolution**	**2.75 d**	**12/12/11**	**12/14/11**			
2589	2589	0%	Root cause analysis	4 h	12/12/11	12/12/11	Ken Emery	Info Solutions	2586
2590	2590	0%	Remediation and unit testing	6 h	12/12/11	12/13/11	Ken Emery	Info Solutions	2589

ID	ID	% Comple	Task Name	Duration	Start	Finish	Accountable	Resource Group	Predec
2591	2591	0%	re-package	2 h	12/13/11	12/13/11	Ken Emery	Info Solutions	2590
2592	**2592**	**0%**	**Change Management and QA Migration**	**0.75 d**	**12/13/11**	**12/14/11**			
2593	2593	0%	Team Track - Code migration and QA Object and Doc review	4 h	12/13/11	12/14/11	Ken Emery	Info Solutions	2591
2594	2594	0%	Team track - Operation guidance review and building Tidal Jobs	2 h	12/14/11	12/14/11	Ken Emery	Info Solutions	2593
2595	2595	0%	Defect Mgt tracking	1 h	12/13/11	12/13/11	Ken Emery	Info Solutions	2591
2596	2596	0%	Re- exec E&E core load process	2 h	12/14/11	12/14/11	Ken Emery	Info Solutions	2594
2597	2597	0%	Re-Validation	2 h	12/14/11	12/14/11	Ken Emery	Info Solutions	2596
2598	**2598**	**0%**	**Batch 3 -UMI Load Process- Mocked up data**	**4.5 d**	**12/6/11**	**12/12/11**			
2599	2599	0%	Mock up data	4 h	12/6/11	12/6/11	Ken Emery	Info Solutions	
2600	**2600**	**0%**	**Change Management and QA Migration**	**1.5 d**	**12/6/11**	**12/7/11**			
2601	2601	0%	Team Track - Code migration and QA Object and Doc review	4 h	12/6/11	12/6/11	Ken Emery	Info Solutions	
2602	2602	0%	Team track - Operation guidance review and building Tidal Jobs	8 h	12/6/11	12/7/11	Ken Emery	Info Solutions	2601
2603	**2603**	**0%**	**Care Planner Web**	**3 d**	**12/7/11**	**12/12/11**			**2602**
2604	**2604**	**0%**	**Exec UMI Load**	**0.2 d**	**12/7/11**	**12/7/11**			
2605	**2605**	**0%**	**UMI Load Process**	**0.2 d**	**12/7/11**	**12/7/11**			
2606	2606	0%	VB Application	1.6 h	12/7/11	12/7/11	Ken Emery	Info Solutions	
2607	2607	0%	Void Process	1.6 h	12/7/11	12/7/11	Ken Emery	Info Solutions	
2608	2608	0%	CP_UMILOAD_PROCESS	1.6 h	12/7/11	12/7/11	Ken Emery	Info Solutions	
2609	2609	0%	UMI_intUMIRestor	1.6 h	12/7/11	12/7/11	Ken Emery	Info Solutions	
2610	2610	0%	CP_UMI_UMIRESUBrename	1.6 h	12/7/11	12/7/11	Ken Emery	Info Solutions	
2611	2611	0%	QA Validation	2 h	12/7/11	12/7/11	Ken Emery	Info Solutions	
2612	**2612**	**0%**	**Defect Resolution**	**2.75 d**	**12/7/11**	**12/12/11**			
2613	2613	0%	Root cause analysis	4 h	12/7/11	12/8/11	Ken Emery	Info Solutions	2611
2614	2614	0%	Remediation and unit testing	6 h	12/8/11	12/9/11	Ken Emery	Info Solutions	2613
2615	2615	0%	re-package	2 h	12/9/11	12/9/11	Ken Emery	Info Solutions	2614

ID	ID	% Comple	Task Name	Duration	Start	Finish	Accountable	Resource Group	Predec
2616	**2616**	**0%**	**Change Management and QA Migration**	**0.75 d**	**12/9/11**	**12/12/11**			
2617	2617	0%	Team Track - Code migration and QA Object and Doc review	4 h	12/9/11	12/9/11	Ken Emery	Info Solutions	2615
2618	2618	0%	Team track - Operation guidance review and building Tidal Jobs	2 h	12/9/11	12/12/11	Ken Emery	Info Solutions	2617
2619	2619	0%	Defect Mgt tracking	1 h	12/9/11	12/9/11	Ken Emery	Info Solutions	2615
2620	2620	0%	Re- execute	2 h	12/12/11	12/12/11	Ken Emery	Info Solutions	2618
2621	2621	0%	Re-Validation	2 h	12/12/11	12/12/11	Ken Emery	Info Solutions	2620
2622	**2622**	**0%**	**Batch 4 - Claims Load process - EDI and Paper**	**11.68 d**	**12/6/11**	**12/21/11**			
2623	2623	0%	Mock up EDI Data	0.13 d	12/6/11	12/6/11	Ken Emery	Info Solutions	
2624	**2624**	**0%**	**Change Management and QA Migration**	**1.5 d**	**12/6/11**	**12/7/11**			
2625	2625	0%	Team Track - Code migration and QA Object and Doc review	4 h	12/6/11	12/6/11	Ken Emery	Info Solutions	
2626	2626	0%	Team track - Operation guidance review and building Tidal Jobs	8 h	12/6/11	12/7/11	Ken Emery	Info Solutions	2625
2627	**2627**	**0%**	**Exec QA Claims LOAD _paper claims and EDI Claims**	**7.78 d**	**12/12/11**	**12/21/11**			**2586,2**
2628	**2628**	**0%**	**837**	**3.45 d**	**12/12/11**	**12/15/11**			
2629	2629	0%	EDI Claims Support Interface Extension?	2.4 h	12/12/11	12/12/11	Ken Emery	Info Solutions	
2630	2630	0%	EDI Claims Map HIPAA Gateway	2.4 h	12/12/11	12/12/11	Ken Emery	Info Solutions	
2631	2631	0%	005_UX_PRDIND_EDI_pre_ediloa	1.6 h	12/12/11	12/12/11	Ken Emery	Info Solutions	
2632	2632	0%	010_W2000_PRDIND_EDILOAD4(	1.6 h	12/12/11	12/12/11	Ken Emery	Info Solutions	
2633	2633	0%	015_UX_PRDIND_EDI_post_edilo	1.6 h	12/12/11	12/12/11	Ken Emery	Info Solutions	
2634	2634	0%	020_VB_PRDIND_EDI_DRGGROU	1.6 h	12/12/11	12/12/11	Ken Emery	Info Solutions	
2635	2635	0%	025_UX_PRDIND_KWD_DELETE	1.6 h	12/12/11	12/12/11	Ken Emery	Info Solutions	
2636	**2636**	**0%**	**QA Validation and Defect Resolution**	**3.25 d**	**12/12/11**	**12/15/11**			

ID	ID	% Comple	Task Name	Duration	Start	Finish	Accountable	Resource Group	Predec
2637	2637	0%	QA validation	2 h	12/12/11	12/12/11	Ken Emery	Info Solutions	2635
2638	**2638**	**0%**	**Defect Resolution**	**1.5 d**	**12/12/11**	**12/13/11**			**2637**
2639	2639	0%	Root cause analysis	4 h	12/12/11	12/12/11	Ken Emery	Info Solutions	
2640	2640	0%	Remediation and Unit testing	6 h	12/12/11	12/13/11	Ken Emery	Info Solutions	2639
2641	2641	0%	re-package	2 h	12/13/11	12/13/11	Ken Emery	Info Solutions	2640
2642	**2642**	**0%**	**Change Management and QA Migration**	**0.88 d**	**12/13/11**	**12/14/11**			**2641**
2643	2643	0%	Team Track - Code migration and QA Object and Doc review	4 h	12/13/11	12/14/11	Ken Emery	Info Solutions	
2644	2644	0%	Team track - Operation guidance review and building Tidal Jobs	2 h	12/14/11	12/14/11	Ken Emery	Info Solutions	2643
2645	2645	0%	Defect Mgt tracking	1 h	12/14/11	12/14/11	Ken Emery	Info Solutions	2644
2646	2646	0%	Re- exec process	4 h	12/14/11	12/15/11	Ken Emery	Info Solutions	2642
2647	2647	0%	re-Validation	1 h	12/15/11	12/15/11	Ken Emery	Info Solutions	2646
2648	2648	0%	Send Paper to ACS - Work With Dawn D to mock up paper claims	0.13 d	12/12/11	12/12/11	Ken Emery	Info Solutions	
2649	2649	0%	Receive Claims From ACS	0.13 d	12/12/11	12/12/11	Ken Emery	Info Solutions	2648
2650	**2650**	**0%**	**ACS CLAIMS LOAD**	**7.43 d**	**12/12/11**	**12/21/11**			**2649**
2651	2651	0%	005_VB_PROD100_CLM_XCTRAN	1.6 h	12/12/11	12/12/11	Ken Emery	Info Solutions	
2652	2652	0%	020_W2K_PRDIND_MAC_XCLOAI	1.6 h	12/12/11	12/12/11	Ken Emery	Info Solutions	
2653	2653	0%	025_UX_PRDIND_MAC_post_xclc	1.6 h	12/12/11	12/12/11	Ken Emery	Info Solutions	
2654	2654	0%	030_UX_PRDIND_ACSNPICOL	1.6 h	12/12/11	12/12/11	Ken Emery	Info Solutions	
2655	2655	0%	028_VB_PRDIND_EDI_DRGGROU	1.6 h	12/12/11	12/12/11	Ken Emery	Info Solutions	
2656	2656	0%	044_UX_PRDIND_ndc_resync	1.6 h	12/12/11	12/12/11	Ken Emery	Info Solutions	
2657	**2657**	**0%**	**QA validation and Defect Resolution**	**2.88 d**	**12/12/11**	**12/15/11**			
2658	2658	0%	QA validation	0.5 d	12/12/11	12/12/11	Ken Emery	Info Solutions	2656
2659	**2659**	**0%**	**Defect Resolution**	**1.5 d**	**12/12/11**	**12/14/11**			**2658**
2660	2660	0%	Root cause analysis	4 h	12/12/11	12/13/11	Ken Emery	Info Solutions	2658

ID	ID	% Comple	Task Name	Duration	Start	Finish	Accountable	Resource Group	Predec
2661	2661	0%	Remediation and Unit testing	6 h	12/13/11	12/14/11	Ken Emery	Info Solutions	2660
2662	2662	0%	re-package	2 h	12/14/11	12/14/11	Ken Emery	Info Solutions	2661
2663	**2663**	**0%**	**Change Management and QA Migration**	**0.88 d**	**12/14/11**	**12/15/11**			
2664	2664	0%	Team Track - Code migration and QA Object and Doc review	4 h	12/14/11	12/14/11	Ken Emery	Info Solutions	2662
2665	2665	0%	Team track - Operation guidance review and building Tidal Jobs	2 h	12/14/11	12/15/11	Ken Emery	Info Solutions	2664
2666	2666	0%	Defect Mgt tracking	1 h	12/15/11	12/15/11	Ken Emery	Info Solutions	2665
2667	2667	0%	Re- exec process	4 h	12/15/11	12/15/11	Ken Emery	Info Solutions	2665
2668	2668	0%	re-Validation	4 h	12/15/11	12/16/11	Ken Emery	Info Solutions	2667
2669	**2669**	**0%**	**ECRP SF Translator Inbound Process**	**3.75 d**	**12/12/11**	**12/16/11**			
2670	2670	0%	Receive ECRP File	0.13 d	12/12/11	12/12/11	Ken Emery	Info Solutions	
2671	2671	0%	030_EXE_PROD1025_CLM_SFT	8 h	12/12/11	12/13/11	Ken Emery	Info Solutions	
2672	**2672**	**0%**	**QA validation and Defect Resolution**	**2.88 d**	**12/12/11**	**12/15/11**			
2673	2673	0%	QA validation	0.5 d	12/12/11	12/12/11	Ken Emery	Info Solutions	
2674	**2674**	**0%**	**Defect Resolution**	**1.5 d**	**12/12/11**	**12/14/11**			**2673**
2675	2675	0%	Root cause analysis	4 h	12/12/11	12/13/11	Ken Emery	Info Solutions	
2676	2676	0%	Remediation and Unit testing	6 h	12/13/11	12/14/11	Ken Emery	Info Solutions	2675
2677	2677	0%	re-package	2 h	12/14/11	12/14/11	Ken Emery	Info Solutions	2676
2678	**2678**	**0%**	**Change Management and QA Migration**	**0.88 d**	**12/14/11**	**12/15/11**			
2679	2679	0%	Team Track - Code migration and QA Object and Doc review	4 h	12/14/11	12/14/11	Ken Emery	Info Solutions	2677
2680	2680	0%	Team track - Operation guidance review and building Tidal Jobs	2 h	12/14/11	12/15/11	Ken Emery	Info Solutions	2679

ID	ID	% Comple	Task Name	Duration	Start	Finish	Accountable	Resource Group	Predec
2681	2681	0%	Defect Mgt tracking	1 h	12/15/11	12/15/11	Ken Emery	Info Solutions	2680
2682	2682	0%	Re- exec process	4 h	12/15/11	12/15/11	Ken Emery	Info Solutions	2680
2683	2683	0%	re-Validation	4 h	12/15/11	12/16/11	Ken Emery	Info Solutions	2682
2684	**2684**	**0%**	**Auto Adjudication**	**3.48 d**	**12/16/11**	**12/21/11**			**2668**
2685	2685	0%	045_UX_PRDIND_MAC_pre_au	1.6 h	12/16/11	12/16/11	Ken Emery	Info Solutions	
2686	2686	0%	046_UX_PRD_INDIANA_BILL_T	1.6 h	12/16/11	12/16/11	Ken Emery	Info Solutions	
2687	2687	0%	047_SP_PRD_INDIANA_DIAG_I	1.6 h	12/16/11	12/16/11	Ken Emery	Info Solutions	
2688	2688	0%	050_W2K_PRDIND_MAC_AUT(	16 h	12/16/11	12/20/11	Ken Emery	Info Solutions	
2689	2689	0%	090_UX_PRDIND_MAC_post_a	1.6 h	12/16/11	12/16/11	Ken Emery	Info Solutions	
2690	2690	0%	ACS Acknowledgements	0.8 h	12/16/11	12/16/11	Ken Emery	Info Solutions	
2691	**2691**	**0%**	**QA validation and Defect Resolution**	**2.5 d**	**12/16/11**	**12/20/11**			
2692	2692	0%	QA validation	0.13 d	12/16/11	12/16/11	Ken Emery	Info Solutions	2690
2693	**2693**	**0%**	**Defect Resolution**	**1.5 d**	**12/16/11**	**12/19/11**			**2692**
2694	2694	0%	Root cause analysis	4 h	12/16/11	12/16/11	Ken Emery	Info Solutions	
2695	2695	0%	Remediation and Unit testing	6 h	12/16/11	12/19/11	Ken Emery	Info Solutions	2694
2696	2696	0%	re-package	2 h	12/19/11	12/19/11	Ken Emery	Info Solutions	2695
2697	**2697**	**0%**	**Change Management and QA Migration**	**0.88 d**	**12/19/11**	**12/20/11**			
2698	2698	0%	Team Track - Code migration and QA Object and Doc review	4 h	12/19/11	12/20/11	Ken Emery	Info Solutions	2696
2699	2699	0%	Team track - Operation guidance review and building Tidal Jobs	2 h	12/20/11	12/20/11	Ken Emery	Info Solutions	2698
2700	2700	0%	Defect Mgt tracking	1 h	12/20/11	12/20/11	Ken Emery	Info Solutions	2699
2701	2701	0%	Re- exec process	4 h	12/20/11	12/21/11	Ken Emery	Info Solutions	2699
2702	2702	0%	re-Validation	4 h	12/21/11	12/21/11	Ken Emery	Info Solutions	2701
2703	**2703**	**0%**	**DOCFLO Process**	**0.1 d**	**12/12/11**	**12/12/11**			
2704	2704	0%	010_DS_PROD1025_MAC_intMa(	0.8 h	12/12/11	12/12/11	Ken Emery	Info Solutions	
2705	**2705**	**0%**	**CLAIMS**	**3.58 d**	**12/12/11**	**12/15/11**			

ID	ID	% Comple	Task Name	Duration	Start	Finish	Accountable	Resource Group	Predec
2706	2706	0%	EDI Claims Support Interface Extension	1.6 h	12/12/11	12/12/11	Ken Emery	Info Solutions	
2707	2707	0%	Claims Time to Pay	1.6 h	12/12/11	12/12/11	Ken Emery	Info Solutions	
2708	2708	0%	Outbound Recovery Claims	1.6 h	12/12/11	12/12/11	Ken Emery	Info Solutions	
2709	**2709**	**0%**	**QA validation and Defect Resolution**	**2.5 d**	**12/12/11**	**12/14/11**			
2710	2710	0%	QA validation	0.13 d	12/12/11	12/12/11	Ken Emery	Info Solutions	2708
2711	**2711**	**0%**	**Defect Resolution**	**1.5 d**	**12/12/11**	**12/13/11**			**2710**
2712	2712	0%	Root cause analysis	4 h	12/12/11	12/12/11	Ken Emery	Info Solutions	
2713	2713	0%	Remediation and Unit testing	6 h	12/12/11	12/13/11	Ken Emery	Info Solutions	2712
2714	2714	0%	re-package	2 h	12/13/11	12/13/11	Ken Emery	Info Solutions	2713
2715	**2715**	**0%**	**Change Management and QA Migration**	**0.88 d**	**12/13/11**	**12/14/11**			
2716	2716	0%	Team Track - Code migration and QA Object and Doc review	4 h	12/13/11	12/14/11	Ken Emery	Info Solutions	2714
2717	2717	0%	Team track - Operation guidance review and building Tidal Jobs	2 h	12/14/11	12/14/11	Ken Emery	Info Solutions	2716
2718	2718	0%	Defect Mgt tracking	1 h	12/14/11	12/14/11	Ken Emery	Info Solutions	2717
2719	2719	0%	Re- exec process	4 h	12/14/11	12/15/11	Ken Emery	Info Solutions	2717
2720	2720	0%	re-Validation	4 h	12/15/11	12/15/11	Ken Emery	Info Solutions	2719
2721	**2721**	**0%**	**FINANCE**	**0.1 d**	**12/21/11**	**12/21/11**			**2684**
2722	2722	0%	ABF Process (without 835 process mapping execution)	0.8 h	12/21/11	12/21/11	Ken Emery	Info Solutions	
2723	2723	0%	Claim Check Process	0.8 h	12/21/11	12/21/11	Ken Emery	Info Solutions	
2724	2724	0%	Claims Batch Verify Process	0.8 h	12/21/11	12/21/11	Ken Emery	Info Solutions	
2725	2725	0%	Claim Recon Process	0.8 h	12/21/11	12/21/11	Ken Emery	Info Solutions	
2726	2726	0%	EFT Enroll Process	0.8 h	12/21/11	12/21/11	Ken Emery	Info Solutions	
2727	**2727**	**0%**	**User Acceptance Testing**	**154 d**	**12/6/11**	**7/5/12**	**Ken Emery**	**Info Solutions**	
2728	2728	0%	Claims GL Process	0.8 h	12/6/11	12/6/11	Ken Emery	Info Solutions	
2729	2729	0%	CAP GL	0 d	12/6/11	12/6/11	Ken Emery	Info Solutions	

ID	ID	% Comple	Task Name	Duration	Start	Finish	Accountable	Resource Group	Predec
2730	2730	0%	ABF Roster	0 d	12/6/11	12/6/11	Ken Emery	Info Solutions	
2731	2731	0%	CAP BATCH	0 d	12/6/11	12/6/11	Ken Emery	Info Solutions	
2732	2732	0%	Maternity Kick	0 h	12/6/11	12/6/11	Ken Emery	Info Solutions	
2733	2733	0%	Rev Cat	0 h	12/6/11	12/6/11	Ken Emery	Info Solutions	
2734	2734	0%	PRE Billing	0 h	12/6/11	12/6/11	Ken Emery	Info Solutions	
2735	2735	0%	Verify Billing Batch	0 h	12/6/11	12/6/11	Ken Emery	Info Solutions	
2736	2736	0%	CDS Billing Batch	0 h	12/6/11	12/6/11	Ken Emery	Info Solutions	
2737	2737	0%	1099	0 h	12/6/11	12/6/11	Ken Emery	Info Solutions	
2738	**2738**	**0%**	**Claims Processing**	**5 d**	**3/1/12**	**3/7/12**			
2739	2739	0%	EDI Claims Inbound (837)	5 d	3/1/12	3/7/12	Joe Miller	Info Solutions	
2740	2740	0%	IBM WTX	5 d	3/1/12	3/7/12	Joe Miller	Info Solutions	
2741	2741	0%	Paper Claims inbound	5 d	3/1/12	3/7/12	Joe Miller	Info Solutions	
2742	2742	0%	Facets Batch/ ACS – Claims intake/MS VB/C# applications	5 d	3/1/12	3/7/12	Joe Miller	Info Solutions	
2743	2743	0%	Medicare Crossover	5 d	3/1/12	3/7/12	Joe Miller	Info Solutions	
2744	2744	0%	Facets Batch/ACS – Claims intake/MS VB/C# applications	5 d	3/1/12	3/7/12	Joe Miller	Info Solutions	
2745	2745	0%	Clinical Editing	5 d	3/1/12	3/7/12	Joe Miller	Info Solutions	
2746	2746	0%	iHealth	5 d	3/1/12	3/7/12	Joe Miller	Info Solutions	
2747	2747	0%	Claims adjudication	5 d	3/1/12	3/7/12	Joe Miller	Info Solutions	
2748	2748	0%	Facets Batch/Facets Client Application	5 d	3/1/12	3/7/12	Joe Miller	Info Solutions	
2749	2749	0%	EOB (member)	5 d	3/1/12	3/7/12	Joe Miller	Info Solutions	
2750	2750	0%	Facets Batch	5 d	3/1/12	3/7/12	Joe Miller	Info Solutions	
2751	2751	0%	COB processing	5 d	3/1/12	3/7/12	Joe Miller	Info Solutions	
2752	2752	0%	Facets Client Application/ COB Extension	5 d	3/1/12	3/7/12	Joe Miller	Info Solutions	
2753	2753	0%	Cost Containment	5 d	3/1/12	3/7/12	Joe Miller	Info Solutions	
2754	2754	0%	Facets Client Application/ Rational Robot	5 d	3/1/12	3/7/12	Joe Miller	Info Solutions	
2755	2755	0%	Claims auditing	5 d	3/1/12	3/7/12	Joe Miller	Info Solutions	
2756	2756	0%	Facets Client Application/Rational Robot	5 d	3/1/12	3/7/12	Joe Miller	Info Solutions	
2757	2757	0%	Subrogation	5 d	3/1/12	3/7/12	Joe Miller	Info Solutions	
2758	2758	0%	ACS	5 d	3/1/12	3/7/12	Joe Miller	Info Solutions	
2759	2759	0%	DRG Grouper	5 d	3/1/12	3/7/12	Joe Miller	Info Solutions	
2760	2760	0%	IRP/Ingenix	5 d	3/1/12	3/7/12	Joe Miller	Info Solutions	

ID	ID	% Comple	Task Name	Duration	Start	Finish	Accountable	Resource Group	Predec
2761	**2761**	**0%**	**ENCOUNTERS**	**135.75 d**	**12/29/11**	**7/4/12**			**5**
2762	**2762**	**0%**	**Phase 1 - Configuration & Readiness**	**113.75 d**	**12/29/11**	**6/5/12**			
2763	**2763**	**0%**	**Configure build process to Submit Encounter File**	**3 d**	**12/29/11**	**1/2/12**			
2764	2764	0%	Develop Functional Specs per State Companion Guide	3 d	12/29/11	1/2/12	Joe Miller	Info Solutions	
2765	2765	0%	Config Build Process	2 d	12/29/11	12/30/11	Joe Miller	Info Solutions	2764SI
2766	2766	0%	Config Initial Submit Process	2 d	12/29/11	12/30/11	Joe Miller	Info Solutions	2765S
2767	2767	0%	Config Multiple builds	2 d	12/29/11	12/30/11	Joe Miller	Info Solutions	2766S
2768	**2768**	**0%**	**Selection criteria**	**3 d**	**5/31/12**	**6/5/12**			
2769	2769	0%	Create scripts to select claims for State from DWH	3 d	5/31/12	6/5/12	Joe Miller	Info Solutions	
2770	**2770**	**0%**	**Config initial and resubmission process for encounters to State**	**3 d**	**1/3/12**	**1/5/12**			
2771	2771	0%	a- Submit file as initial encounters	3 d	1/3/12	1/5/12	Joe Miller	Info Solutions	2764
2772	2772	0%	b- Resubmission processing of rejected claims	3 d	1/3/12	1/5/12	Joe Miller	Info Solutions	2764
2773	**2773**	**0%**	**Config void & adjustment processes**	**2 d**	**1/3/12**	**1/4/12**			
2774	2774	0%	Config auto void process	2 d	1/3/12	1/4/12	Joe Miller	Info Solutions	2764
2775	2775	0%	Config manual void process	2 d	1/3/12	1/4/12	Joe Miller	Info Solutions	2764
2776	**2776**	**0%**	**Pre-submission process**	**4 d**	**1/3/12**	**1/6/12**			
2777	2777	0%	Identify validation rules	4 d	1/3/12	1/6/12	Joe Miller	Info Solutions	2764
2778	2778	0%	Config process to validate provider and member data	2 d	1/3/12	1/4/12	Joe Miller	Info Solutions	2764
2779	**2779**	**0%**	**Pre-readiness testing**	**10 d**	**1/3/12**	**1/16/12**			
2780	2780	0%	Roll up claims	3 d	1/3/12	1/5/12	Joe Miller	Info Solutions	2764
2781	2781	0%	837 Professional	3 d	1/3/12	1/5/12	Joe Miller	Info Solutions	2764
2782	2782	0%	837 Institutional	3 d	1/3/12	1/5/12	Joe Miller	Info Solutions	2764
2783	2783	0%	Subcon Data (incorporated into our internal build based on DWH input data)	10 d	1/3/12	1/16/12	Joe Miller	Info Solutions	2764
2784	**2784**	**0%**	**Create file tracking & monthly control file**	**3 d**	**1/3/12**	**1/5/12**			

ID	ID	% Comple	Task Name	Duration	Start	Finish	Accountable	Resource Group	Predec
2785	2785	0%	Update file tracking tables	3 d	1/3/12	1/5/12	Joe Miller	Info Solutions	2764
2786	2786	0%	Config monthly control file containing data required by State	2 d	1/3/12	1/4/12	Joe Miller	Info Solutions	2764
2787	2787	0%	Config automated process to create monthly control file	2 d	1/3/12	1/4/12	Joe Miller	Info Solutions	2763
2788	2788	0%	Readiness Test	5 d	1/3/12	1/9/12	Joe Miller	Info Solutions	2779S
2789	**2789**	**0%**	**Phase 2 - Corrections & Production Prep**	**13 d**	**6/5/12**	**6/22/12**			**2762**
2790	2790	0%	Phase 1 Corrections	3 d	6/5/12	6/8/12	Joe Miller	Info Solutions	
2791	**2791**	**0%**	**Configure Audit & Recon tables**	**2 d**	**6/5/12**	**6/7/12**			
2792	2792	0%	Update audit table for reconciliation	2 d	6/5/12	6/7/12	Joe Miller	Info Solutions	
2793	**2793**	**0%**	**Process rebound file from State**	**3 d**	**6/19/12**	**6/22/12**			
2794	2794	0%	Config to receive and process acknowledge (997) file	2 d	6/19/12	6/21/12	Joe Miller	Info Solutions	
2795	2795	0%	Config to receive and process pre-edit files (TA1)	2 d	6/19/12	6/21/12	Joe Miller	Info Solutions	
2796	2796	0%	Config to receive and process response file (835) file	2 d	6/19/12	6/21/12	Joe Miller	Info Solutions	
2797	2797	0%	Process State reports	2 d	6/19/12	6/21/12	Joe Miller	Info Solutions	
2798	2798	0%	Config split the internal and subcon files	2 d	6/19/12	6/21/12	Joe Miller	Info Solutions	
2799	2799	0%	Config send subcon response files to subcons	2 d	6/19/12	6/21/12	Joe Miller	Info Solutions	
2800	2800	0%	Config to process rebound and report files to ensure efficient Post-Submission corrections (835)	3 d	6/19/12	6/22/12	Joe Miller	Info Solutions	
2801	**2801**	**0%**	**Reconciliation process for encounters**	**5 d**	**6/5/12**	**6/12/12**			
2802	2802	0%	Reconciliation of reported encounters to processed claims	3 d	6/5/12	6/8/12	Joe Miller	Info Solutions	
2803	2803	0%	Configure reconciliation process for all claims processed and submitted to achieve near 100% acceptance rate	2 d	6/5/12	6/7/12	Joe Miller	Info Solutions	

ID	ID	% Comple	Task Name	Duration	Start	Finish	Accountable	Resource Group	Predec
2804	2804	0%	Track all claims submitted denoting the rejections and reporting to the state why these claims were rejected to achieve the 100% acceptance rate	2 d	6/5/12	6/7/12	Joe Miller	Info Solutions	
2805	**2805**	**0%**	**Second Reconciliation**	**5 d**	**6/5/12**	**6/12/12**			
2806	2806	0%	Reconcile all submitted against all accepted	3 d	6/5/12	6/8/12	Joe Miller	Info Solutions	
2807	2807	0%	Reconcile with 100% of reported claims and accept,reject status	1 w	6/5/12	6/12/12	Joe Miller	Info Solutions	
2808	**2808**	**0%**	**Encounters tracking**	**3 d**	**6/5/12**	**6/8/12**			
2809	2809	0%	Designate all claims either accepted or rejected in Audit	3 d	6/5/12	6/8/12	Joe Miller	Info Solutions	
2810	2810	0%	Must log and report all claims that are "non-reparable"	3 d	6/5/12	6/8/12	Joe Miller	Info Solutions	
2811	**2811**	**0%**	**Phase 3 - Final QA**	**19 d**	**6/5/12**	**7/1/12**			
2812	2812	0%	Finalize HIPPA certification	15 d	6/5/12	6/26/12	Joe Miller	Info Solutions	2789S
2813	2813	0%	Systems Integration & Final QA with State	6 d	6/22/12	7/1/12	Joe Miller	Info Solutions	2789
2814	**2814**	**0%**	**Phase 4 - Deployment & Stabilization**	**135.75 d**	**12/29/11**	**7/4/12**			
2815	2815	0%	Deployment & Validation	3 d	7/1/12	7/4/12	Joe Miller	Info Solutions	2811
2816	**2816**	**0%**	**Production Processing**	**14 d**	**12/29/11**	**1/17/12**			
2817	2817	0%	Prep and Submit First Production Encounters Files to DHH	3 d	12/29/11	1/2/12	Joe Miller	Info Solutions	
2818	2818	0%	Post DHH response files, identify problematic claims and claims that have been coded as rejections for certain reasons	3 d	1/3/12	1/5/12	Joe Miller	Info Solutions	2817
2819	2819	0%	Coordinate with plan personnel to review rejected encounters and decipher which high volume providers need to be addressed either by education or some other intervention, Resubmit correction files to DHH	3 d	1/6/12	1/10/12	Joe Miller	Info Solutions	2818

ID	ID	% Comple	Task Name	Duration	Start	Finish	Accountable	Resource Group	Predec
2820	2820	0%	Finalize automation of archive files	3 d	1/11/12	1/13/12	Joe Miller	Info Solutions	2819
2821	2821	0%	Finalize automation of routine production schedule	2 d	1/16/12	1/17/12	Joe Miller	Info Solutions	2820
2822	**2822**	**0%**	**QA validation**	**154 d**	**12/6/11**	**7/5/12**			
2823	**2823**	**0%**	**Defect Resolution**	**1.5 d**	**12/6/11**	**12/7/11**			
2824	2824	0%	Root cause analysis	4 h	12/6/11	12/6/11	Rich McLaughlin	Service Operations	
2825	2825	0%	Remediation and Unit testing	6 h	12/6/11	12/7/11	Rich McLaughlin	Service Operations	2824
2826	2826	0%	re-package	2 h	12/7/11	12/7/11	Rich McLaughlin	Service Operations	2825
2827	2827	0%	Change Management and QA Migration	0.88 d	12/6/11	12/6/11	Rich McLaughlin	Service Operations	
2828	**2828**	**0%**	**End Test Cycle 3**	**141.38 d**	**12/7/11**	**6/21/12**			**2826**
2829	2829	0%	End Cycle 3 QA sign off	1.88 d	12/7/11	12/9/11	Rich McLaughlin	Service Operations	
2830	2830	0%	Turn Over to UAT	0 d	12/9/11	12/9/11	Rich McLaughlin	Service Operations	2829
2831	2831	0%	QA,UAT Testing Support	6 d	2/21/12	2/28/12	Rich McLaughlin	Service Operations	2043
2832	2832	0%	Go Live Preparation & Readiness Resolution	3 d	6/5/12	6/7/12	Rich McLaughlin	Service Operations	9FS-20 d
2833	2833	0%	EDI Eligibility(834) acceptance	6 d	6/8/12	6/15/12	Rich McLaughlin	Service Operations	2832
2834	2834	0%	IBM WTX	3 d	6/18/12	6/20/12	Rich McLaughlin	Service Operations	2833
2835	2835	0%	Enrollment file processing(Broker/Fiscal Intermediary)	6 d	6/8/12	6/15/12	Rich McLaughlin	Service Operations	2832
2836	2836	0%	Facets Batch	3 d	6/18/12	6/20/12	Rich McLaughlin	Service Operations	2835
2837	2837	0%	Manual enrollment processing	6 d	6/8/12	6/15/12	Rich McLaughlin	Service Operations	2832
2838	2838	0%	Facets Client Application	3 d	6/18/12	6/20/12	Rich McLaughlin	Service Operations	2837
2839	2839	0%	PCP assignments	6 d	6/8/12	6/15/12	Rich McLaughlin	Service Operations	2832
2840	2840	0%	Facets Batch/ Ingenix Applications (GeoCoder)	3 d	6/18/12	6/20/12	Rich McLaughlin	Service Operations	2839
2841	2841	0%	Inbound TPL	6 d	6/8/12	6/15/12	Rich McLaughlin	Service Operations	2832
2842	2842	0%	Facets Batch	3 d	6/18/12	6/20/12	Rich McLaughlin	Service Operations	2841
2843	2843	0%	Outbound TPL	6 d	6/8/12	6/15/12	Rich McLaughlin	Service Operations	2832
2844	2844	0%	Facets Batch	3 d	6/18/12	6/20/12	Rich McLaughlin	Service Operations	2843
2845	2845	0%	Maintenance of TPL information	6 d	6/8/12	6/15/12	Rich McLaughlin	Service Operations	2832
2846	2846	0%	Facets Client Application/ TPL Extension	3 d	6/18/12	6/20/12	Rich McLaughlin	Service Operations	2845
2847	2847	0%	PCP Capitation processing	6 d	6/8/12	6/15/12	Rich McLaughlin	Service Operations	2832

ID	ID	% Comple	Task Name	Duration	Start	Finish	Accountable	Resource Group	Predec
2848	2848	0%	Facets Batch	3 d	6/18/12	6/20/12	Rich McLaughlin	Service Operations	2847
2849	2849	0%	Global Subcon Capitation processing	6 d	6/8/12	6/15/12	Rich McLaughlin	Service Operations	2832
2850	2850	0%	Facets Batch	3 d	6/18/12	6/20/12	Rich McLaughlin	Service Operations	2849
2851	2851	0%	Outbound Eligibility	6 d	6/8/12	6/15/12	Rich McLaughlin	Service Operations	2832
2852	2852	0%	Facets Batch	3 d	6/18/12	6/20/12	Rich McLaughlin	Service Operations	2851
2853	2853	0%	Member ID cards	6 d	6/8/12	6/15/12	Rich McLaughlin	Service Operations	2832
2854	2854	0%	Facets Batch	3 d	6/18/12	6/20/12	Rich McLaughlin	Service Operations	2853
2855	2855	0%	Member handbooks (welcome packet)	6 d	6/8/12	6/15/12	Rich McLaughlin	Service Operations	2832
2856	2856	0%	Fulfillment Vendor	3 d	6/18/12	6/20/12	Rich McLaughlin	Service Operations	2855
2857	2857	0%	Custom member correspondence	6 d	6/8/12	6/15/12	Rich McLaughlin	Service Operations	2832
2858	2858	0%	EXP	3 d	6/18/12	6/20/12	Rich McLaughlin	Service Operations	2857
2859	2859	0%	Team Track - Code migration and QA Object and Doc review	4 h	6/21/12	6/21/12	Rich McLaughlin	Service Operations	2858
2860	2860	0%	Team track - Operation guidance review and building Tidal Jobs	2 h	6/21/12	6/21/12	Rich McLaughlin	Service Operations	2859
2861	2861	0%	Defect Mgt tracking	1 h	6/21/12	6/21/12	Rich McLaughlin	Service Operations	2860
2862	2862	0%	Re- exec E&E load process	2 h	6/21/12	6/21/12	Rich McLaughlin	Service Operations	2860
2863	2863	0%	re-Validation	0.25 d	6/22/12	6/22/12	Rich McLaughlin	Service Operations	2862
2864	**2864**	**0%**	**Extracts**	**1.25 d**	**7/4/12**	**7/5/12**			
2865	2865	0%	Billing Extract	0 h	7/4/12	7/4/12	Rich McLaughlin	Service Operations	2761
2866	2866	0%	Transfer Bill Extract to Network	0 h	7/4/12	7/4/12	Rich McLaughlin	Service Operations	2865
2867	2867	0%	Billing Extract BCP	0 h	7/4/12	7/4/12	Rich McLaughlin	Service Operations	2866
2868	2868	0%	Data Warehouse	1.25 d	7/4/12	7/5/12	Rich McLaughlin	Service Operations	2867
2869	**2869**	**0%**	**Encounter Processing**	**20 d**	**12/6/11**	**1/2/12**			
2870	2870	0%	Vision Claim Data	10 d	12/6/11	12/19/11	Joe Miller	Info Solutions	
2871	2871	0%	Data Intake Solution	10 d	12/20/11	1/2/12	Joe Miller	Info Solutions	2870
2872	**2872**	**0%**	**Encounter Processing**	**10 d**	**12/6/11**	**12/19/11**			
2873	2873	0%	Benefit Matrix Maintenance	6 d	12/6/11	12/13/11	Rich McLaughlin	Service Operations	
2874	2874	0%	Facets/MS Access	4 d	12/14/11	12/19/11	Rich McLaughlin	Service Operations	2873
2875	2875	0%	Claim Pricing	6 d	12/6/11	12/13/11	Rich McLaughlin	Service Operations	
2876	2876	0%	NetworX Pricer	4 d	12/14/11	12/19/11	Rich McLaughlin	Service Operations	2875
2877	2877	0%	Provider agreement maintenance	6 d	12/6/11	12/13/11	Rich McLaughlin	Service Operations	
2878	2878	0%	NetworX Pricer	4 d	12/14/11	12/19/11	Rich McLaughlin	Service Operations	2877

ID	ID	% Comple	Task Name	Duration	Start	Finish	Accountable	Resource Group	Predec
2879	2879	0%	TPL Configuration	6 d	12/6/11	12/13/11	Rich McLaughlin	Service Operations	
2880	2880	0%	Facets/MS Access	4 d	12/14/11	12/19/11	Rich McLaughlin	Service Operations	2879
2881	**2881**	**0%**	**System Configuration and Maintenance**	**0 d**	**12/6/11**	**12/6/11**			
2882	2882	0%	Family Planning Claim Data	0 d	12/6/11	12/6/11	Rich McLaughlin	Service Operations	
2883	2883	0%	Data Intake Solution	0 d	12/6/11	12/6/11	Rich McLaughlin	Service Operations	2882
2884	2884	0%	Transportation Claim Data	0 d	12/6/11	12/6/11	Rich McLaughlin	Service Operations	
2885	2885	0%	Data Intake Solution	0 d	12/6/11	12/6/11	Rich McLaughlin	Service Operations	2884
2886	2886	0%	Submit medical claims	0 d	12/6/11	12/6/11	Rich McLaughlin	Service Operations	
2887	2887	0%	Data Warehouse/ MS VB/C# applications	0 d	12/6/11	12/6/11	Rich McLaughlin	Service Operations	2886
2888	2888	0%	Acknowledgements and corrections	0 d	12/6/11	12/6/11	Rich McLaughlin	Service Operations	
2889	2889	0%	HIPAA Gateway	0 d	12/6/11	12/6/11	Rich McLaughlin	Service Operations	2888
2890	2890	0%	Submission of subcontractor claims	0 d	12/6/11	12/6/11	Rich McLaughlin	Service Operations	
2891	2891	0%	Data Warehouse/ MS VB/C# applications	0 d	12/6/11	12/6/11	Rich McLaughlin	Service Operations	2890
2892	2892	0%	Processing of subcontractor acknowledgements and corrections	0 d	12/6/11	12/6/11	Rich McLaughlin	Service Operations	
2893	2893	0%	HIPAA Gateway	0 d	12/6/11	12/6/11	Rich McLaughlin	Service Operations	2892
2894	2894	0%	Code Maintenance (ICD, CPT, etc.)	0 d	12/6/11	12/6/11	Rich McLaughlin	Service Operations	
2895	2895	0%	Facets/MS Access	0 d	12/6/11	12/6/11	Rich McLaughlin	Service Operations	2894
2896	2896	0%	Fee schedule maintenance	0 d	12/6/11	12/6/11	Rich McLaughlin	Service Operations	
2897	2897	0%	Facets/MS Access	0 d	12/6/11	12/6/11	Rich McLaughlin	Service Operations	2896
2898	**2898**	**0%**	**System Configuration and Maintenance Infrastructure**	**6 d**	**12/6/11**	**12/13/11**			
2899	2899	0%	Prior Authorization List	6 d	12/6/11	12/13/11	.orraine Garbarino-Quinı	Info Solutions	
2900	2900	0%	Facets/MS Access	4 d	12/14/11	12/19/11	.orraine Garbarino-Quinı	Info Solutions	2899
2901	2901	0%	Referral List	6 d	12/6/11	12/13/11	.orraine Garbarino-Quinı	Info Solutions	
2902	2902	0%	Facets/MS Access	4 d	12/14/11	12/19/11	.orraine Garbarino-Quinı	Info Solutions	2901
2903	2903	0%	Connectivity (LAN/WAN)	6 d	12/6/11	12/13/11	.orraine Garbarino-Quinı	Info Solutions	
2904	2904	0%	Cisco	4 d	12/14/11	12/19/11	.orraine Garbarino-Quinı	Info Solutions	2903
2905	2905	0%	Web Services (team Site)	6 d	12/6/11	12/13/11	.orraine Garbarino-Quinı	Info Solutions	
2906	2906	0%	Microsoft/ Autonomy	4 d	12/14/11	12/19/11	.orraine Garbarino-Quinı	Info Solutions	2905
2907	2907	0%	Disaster Recovery	6 d	12/6/11	12/13/11	.orraine Garbarino-Quinı	Info Solutions	
2908	2908	0%	HP	4 d	12/14/11	12/19/11	.orraine Garbarino-Quinı	Info Solutions	2907
2909	2909	0%	Business Continuity	6 d	12/6/11	12/13/11	.orraine Garbarino-Quinı	Info Solutions	

ID	ID	% Comple	Task Name	Duration	Start	Finish	Accountable	Resource Group	Predec
2910	2910	0%	HP	4 d	12/14/11	12/19/11	.orraine Garbarino-Quin	Info Solutions	2909
2911	2911	0%	Intel Servers (incl. VM and Citrix)	6 d	12/6/11	12/13/11	.orraine Garbarino-Quin	Info Solutions	
2912	2912	0%	HP	4 d	12/14/11	12/19/11	.orraine Garbarino-Quin	Info Solutions	2911
2913	2913	0%	UNIX Servers	6 d	12/6/11	12/13/11	.orraine Garbarino-Quin	Info Solutions	
2914	2914	0%	HP	4 d	12/14/11	12/19/11	.orraine Garbarino-Quin	Info Solutions	2913
2915	**2915**	**0%**	**Customer Service**	**12 d**	**12/6/11**	**12/21/11**			
2916	2916	0%	Member Call Center	8 d	12/6/11	12/15/11	BethAnn Smetak	Service Operations	
2917	2917	0%	Facets Client Application/ Streamline/ EXP	4 d	12/16/11	12/21/11	BethAnn Smetak	Service Operations	2916
2918	2918	0%	Provider Call Center	8 d	12/6/11	12/15/11	BethAnn Smetak	Service Operations	
2919	2919	0%	Facets Client Application/ Streamline/ EXP	4 d	12/16/11	12/21/11	BethAnn Smetak	Service Operations	2918
2920	2920	0%	Provider Claim Services	8 d	12/6/11	12/15/11	BethAnn Smetak	Service Operations	
2921	2921	0%	Facets Client Application/ Streamline/ EXP	4 d	12/16/11	12/21/11	BethAnn Smetak	Service Operations	2920
2922	2922	0%	Interactive Voice Response (IVR)	8 d	12/6/11	12/15/11	BethAnn Smetak	Service Operations	
2923	2923	0%	IVR (demo for current version – Jim Turley)	4 d	12/16/11	12/21/11	BethAnn Smetak	Service Operations	2922
2924	2924	0%	Member Portal	8 d	12/6/11	12/15/11	BethAnn Smetak	Service Operations	
2925	2925	0%	Web Applications	4 d	12/16/11	12/21/11	BethAnn Smetak	Service Operations	2924
2926	**2926**	**0%**	**Finance/HR**	**152 d**	**12/6/11**	**7/3/12**			
2927	**2927**	**0%**	**FINANCE**	**152 d**	**12/6/11**	**7/3/12**			
2928	**2928**	**0%**	**Planning - Readiness Prep Phase**	**7 d**	**12/6/11**	**12/14/11**			
2929	**2929**	**0%**	**Business Requirements**	**7 d**	**12/6/11**	**12/14/11**			
2930	**2930**	**0%**	**Peoplesoft - questionaire**	**7 d**	**12/6/11**	**12/14/11**			
2931	2931	0%	Requirements gathering	2 d	12/6/11	12/7/11	Donna Marandola	Finance	
2932	2932	0%	Produce BRD	4 d	12/8/11	12/13/11	Donna Marandola	Finance	2931
2933	2933	0%	Review and get Signoff	1 d	12/14/11	12/14/11	Donna Marandola	Finance	2932
2934	**2934**	**0%**	**EDI**	**7 d**	**12/6/11**	**12/14/11**			
2935	2935	0%	Requirements gathering	2 d	12/6/11	12/7/11	Donna Marandola	Finance	
2936	2936	0%	Produce BRD	4 d	12/8/11	12/13/11	Donna Marandola	Finance	2935
2937	2937	0%	Review and get Signoff	1 d	12/14/11	12/14/11	Donna Marandola	Finance	2936
2938	**2938**	**0%**	**Billing**	**7 d**	**12/6/11**	**12/14/11**			
2939	2939	0%	Requirements gathering	2 d	12/6/11	12/7/11	Donna Marandola	Finance	
2940	2940	0%	Produce BRD	4 d	12/8/11	12/13/11	Donna Marandola	Finance	2939
2941	2941	0%	Review and get Signoff	1 d	12/14/11	12/14/11	Donna Marandola	Finance	2940
2942	**2942**	**0%**	**Development - Readiness Review Phase**	**55 d**	**12/6/11**	**2/20/12**			

ID	ID	% Comple	Task Name	Duration	Start	Finish	Accountable	Resource Group	Predec
2943	2943	0%	PeopleSoft configuration	48 d	12/15/11	2/20/12	Donna Marandola	Finance	2928
2944	**2944**	**0%**	**Accounts Payable - Trade**	**40 d**	**12/6/11**	**1/30/12**			
2945	**2945**	**0%**	**PeopleSoft A,P set-up (product, signatures, logo, pos pay file)**	**7 d**	**12/6/11**	**12/14/11**			
2946	2946	0%	- bank accounts set up in PS (trade payments, master acct & payroll)	1 d	12/6/11	12/6/11	Donna Marandola	Finance	
2947	2947	0%	- signatures added in PS	1 d	12/7/11	12/7/11	Donna Marandola	Finance	2946
2948	2948	0%	- logo added in PS	1 d	12/8/11	12/8/11	Donna Marandola	Finance	2947
2949	2949	0%	- obtain pos pay specs from bank	1 d	12/9/11	12/9/11	Donna Marandola	Finance	2948
2950	2950	0%	- create test checks	1 d	12/12/11	12/12/11	Donna Marandola	Finance	2949
2951	2951	0%	- send test checks to Regions	1 d	12/13/11	12/13/11	Donna Marandola	Finance	2950
2952	2952	0%	- send test pos pay file to Regions	1 d	12/14/11	12/14/11	Donna Marandola	Finance	2951
2953	**2953**	**0%**	**PeopleSoft A,P testing (vouchers, match exceptions, voucher posting, void-reissue, void-no reissue, pay cycle, post wire, print check, print register)**	**2 d**	**12/6/11**	**12/7/11**			
2954	2954	0%	PeopleSoft 1099 Testing	1 d	12/6/11	12/6/11	Donna Marandola	Finance	
2955	2955	0%	Work request for Psoft 1099 file to be imported into IS 1099 database	1 d	12/7/11	12/7/11	Donna Marandola	Finance	2954
2956	2956	0%	Create test checks	1 d	12/8/11	12/8/11	Donna Marandola	Finance	2955
2957	2957	0%	Set-up of bank accounts for trade payments & wires.	1 d	12/9/11	12/9/11	Donna Marandola	Finance	2956
2958	2958	0%	Apply for a S & U tax license	35 d	12/12/11	1/27/12	Donna Marandola	Finance	2957
2959	2959	0%	PeopleSoft S & U tax coding modifications	1 d	1/30/12	1/30/12	Donna Marandola	Finance	2958
2960	**2960**	**0%**	**Accounts Payable - Claims**	**7 d**	**12/6/11**	**12/14/11**			
2961	2961	0%	Provide list of AP users that need access to the new LOB in Facets (and mirror an existing LOB security set-up for the applications in Facets)	1 d	12/6/11	12/6/11	Donna Marandola	Finance	
2962	2962	0%	Determine who is responsible for voids,reissue of checks in Facets	1 d	12/7/11	12/7/11	Donna Marandola	Finance	2961
2963	**2963**	**0%**	**Testing:**	**3 d**	**12/8/11**	**12/12/11**			

ID	ID	% Comple	Task Name	Duration	Start	Finish	Accountable	Resource Group	Predec
2964	2964	0%	AP - enter manual cap adjustments & payment reductions (for Provider advances)	1 d	12/8/11	12/8/11	Donna Marandola	Finance	2962
2965	2965	0%	Record Wires in P,S	1 d	12/9/11	12/9/11	Donna Marandola	Finance	2964
2966	2966	0%	Emdeon reconciliation	1 d	12/12/11	12/12/11	Donna Marandola	Finance	2965
2967	2967	0%	Set up 1099 Process	1 d	12/13/11	12/13/11	Donna Marandola	Finance	2966
2968	2968	0%	Set up system,process for cancelled check retrieval	1 d	12/14/11	12/14/11	Donna Marandola	Finance	2967
2969	**2969**	**0%**	**Accounts Payable - Emdeon,ABF Conversion (Claims & Capitation for Subcons)**	**8 d**	**12/6/11**	**12/15/11**			
2970	2970	0%	Schedule kick-off call with Emdeon	1 d	12/6/11	12/6/11	Donna Marandola	Finance	
2971	2971	0%	Tag lines,logos,signatures - send to Emdeon	1 d	12/7/11	12/7/11	Donna Marandola	Finance	2970
2972	2972	0%	File layout - provide Emdeon with LOB to mirror	1 d	12/8/11	12/8/11	Donna Marandola	Finance	2971
2973	2973	0%	Test file to Emdeon	1 d	12/9/11	12/9/11	Donna Marandola	Finance	2972
2974	2974	0%	Remit Design,Proof review,testing	1 d	12/12/11	12/12/11	Donna Marandola	Finance	2973
2975	2975	0%	File Testing with bank for positive pay	1 d	12/13/11	12/13/11	Donna Marandola	Finance	2974
2976	2976	0%	Check Testing with bank for MICR line (send to Regions Bank)	1 d	12/14/11	12/14/11	Donna Marandola	Finance	2975
2977	2977	0%	ABF Reconciliation Process	1 d	12/15/11	12/15/11	Donna Marandola	Finance	2976
2978	**2978**	**0%**	**Payroll - Payforce**	**24 d**	**12/6/11**	**1/6/12**			
2979	2979	0%	Schedule kick-off call with ADP	1 d	12/6/11	12/6/11	Donna Marandola	Finance	
2980	2980	0%	Set-up new payroll (company code) with ADP for PayForce, iPay, Tax Filing, ADPC, TimeSaver	1 d	12/7/11	12/7/11	Donna Marandola	Finance	2979
2981	2981	0%	Request " new company code " paperwork for ADP	1 d	12/8/11	12/8/11	Donna Marandola	Finance	2980
2982	2982	0%	Communicate Company Code to Corporate Systems & Accounting	1 d	12/9/11	12/9/11	Donna Marandola	Finance	2981
2983	2983	0%	Determine which States need accounts for payroll tax withholding State)	1 d	12/12/11	12/12/11	Donna Marandola	Finance	2982
2984	2984	0%	Complete application for States for payroll tax withholding	1 d	12/13/11	12/13/11	Donna Marandola	Finance	2983

ID	ID	% Comple	Task Name	Duration	Start	Finish	Accountable	Resource Group	Predec
2985	2985	0%	Determine local municipalities, if any, are necessary	1 d	12/14/11	12/14/11	Donna Marandola	Finance	2984
2986	2986	0%	Complete application for Locals for payroll tax withholding	1 d	12/15/11	12/15/11	Donna Marandola	Finance	2985
2987	2987	0%	Open payroll account at Bank (ZBA & wire transfers)	1 d	12/16/11	12/16/11	Donna Marandola	Finance	2986
2988	2988	0%	Order manual check book from Bank	1 d	12/19/11	12/19/11	Donna Marandola	Finance	2987
2989	2989	0%	Update P & P's if necessary	1 d	12/20/11	12/20/11	Donna Marandola	Finance	2988
2990	2990	0%	Set-up iPay (draft communication for associates, set-up thru Qwashemma)	1 d	12/21/11	12/21/11	Donna Marandola	Finance	2989
2991	2991	0%	Determine File # series to be used (PPHP series will be used)	1 d	12/22/11	12/22/11	Donna Marandola	Finance	2990
2992	2992	0%	Update transfer agent shell (D9A to HE5 and G4N to HE5)	1 d	12/23/11	12/23/11	Donna Marandola	Finance	2991
2993	2993	0%	Update Pay Group access for PR,HR,PS associates	1 d	12/26/11	12/26/11	Donna Marandola	Finance	2992
2994	2994	0%	Set-up Quick-view & I Reports	1 d	12/27/11	12/27/11	Donna Marandola	Finance	2993
2995	2995	0%	Send test checks to Regions Bank	1 d	12/28/11	12/28/11	Donna Marandola	Finance	2994
2996	2996	0%	Transfer employees for 9,24,11-10,07,11 pay period	1 d	12/29/11	12/29/11	Donna Marandola	Finance	2995
2997	2997	0%	Validate Custom Area 2 has correct product in PF (Account code 1025)	1 d	12/30/11	12/30/11	Donna Marandola	Finance	2996
2998	2998	0%	Validate pay schedule in Pforce	1 d	1/2/12	1/2/12	Donna Marandola	Finance	2997
2999	2999	0%	Determine if we'll have telecommuters	1 d	1/3/12	1/3/12	Donna Marandola	Finance	2998
3000	3000	0%	Determine if we'll have shift associates	1 d	1/4/12	1/4/12	Donna Marandola	Finance	2999
3001	3001	0%	Preview sample payroll check	1 d	1/5/12	1/5/12	Donna Marandola	Finance	3000
3002	3002	0%	Transmit first payroll for State	1 d	1/6/12	1/6/12	Donna Marandola	Finance	3001
3003	**3003**	**0%**	**Payroll - ADPC**	**5 d**	**12/6/11**	**12/12/11**			
3004	3004	0%	Schedule kick-off call with ADP	1 d	12/6/11	12/6/11	Donna Marandola	Finance	
3005	3005	0%	Configure ADPC	1 d	12/7/11	12/7/11	Donna Marandola	Finance	3004
3006	3006	0%	Process test file from PS to ADPC	1 d	12/8/11	12/8/11	Donna Marandola	Finance	3005
3007	3007	0%	Update transfer agent shell	1 d	12/9/11	12/9/11	Donna Marandola	Finance	3006
3008	3008	0%	Activate HE5	1 d	12/12/11	12/12/11	Donna Marandola	Finance	3007

ID	ID	% Comple	Task Name	Duration	Start	Finish	Accountable	Resource Group	Predec
3009	**3009**	**0%**	**Payroll - TimeSaver**	**5 d**	**12/6/11**	**12/12/11**			
3010	3010	0%	Schedule kick-off call with TSaver	1 d	12/6/11	12/6/11	Donna Marandola	Finance	
3011	3011	0%	Configure TS - Add PayGroup (Site) to TimeSaver	1 d	12/7/11	12/7/11	Donna Marandola	Finance	3010
3012	3012	0%	Review Holiday schedule	1 d	12/8/11	12/8/11	Donna Marandola	Finance	3011
3013	3013	0%	Set-up managers in TimeSaver	1 d	12/9/11	12/9/11	Donna Marandola	Finance	3012
3014	3014	0%	Validate TimeSaver - ensure managers are set-up	1 d	12/12/11	12/12/11	Donna Marandola	Finance	3013
3015	**3015**	**0%**	**Payroll - GL**	**4 d**	**12/6/11**	**12/9/11**			
3016	3016	0%	Schedule kick-off call with ADP	1 d	12/6/11	12/6/11	Donna Marandola	Finance	
3017	3017	0%	Identify changes to GL mapping, if any (Accounting)	1 d	12/7/11	12/7/11	Donna Marandola	Finance	3016
3018	3018	0%	Configure GL Module	1 d	12/8/11	12/8/11	Donna Marandola	Finance	3017
3019	3019	0%	Test GL upload	1 d	12/9/11	12/9/11	Donna Marandola	Finance	3018
3020	**3020**	**0%**	**Cash Management**	**9 d**	**12/6/11**	**12/16/11**			
3021	3021	0%	Identify Financial Institution	1 d	12/6/11	12/6/11	Donna Marandola	Finance	
3022	3022	0%	Define account needs,structure	1 d	12/7/11	12/7/11	Donna Marandola	Finance	3021
3023	3023	0%	Identify name,signers for accts.	1 d	12/8/11	12/8/11	Donna Marandola	Finance	3022
3024	3024	0%	Identify Account requirements (ARP, Positive Pay)	1 d	12/9/11	12/9/11	Donna Marandola	Finance	3023
3025	3025	0%	New Account Paperwork and signatures	1 d	12/12/11	12/12/11	Donna Marandola	Finance	3024
3026	3026	0%	Set up Daily Cash Management Operations	1 d	12/13/11	12/13/11	Donna Marandola	Finance	3025
3027	3027	0%	Set up appropriate staff operator entitlements to systems	1 d	12/14/11	12/14/11	Donna Marandola	Finance	3026
3028	3028	0%	Test data transmission of ARS report from bank	1 d	12/15/11	12/15/11	Donna Marandola	Finance	3027
3029	3029	0%	Obtain online bank access for respective staff	1 d	12/16/11	12/16/11	Donna Marandola	Finance	3028
3030	**3030**	**0%**	**Billing**	**12 d**	**12/6/11**	**12/21/11**			
3031	3031	0%	Fee schedule,contract	1 d	12/6/11	12/6/11	Donna Marandola	Finance	
3032	3032	0%	Backoffice fee	1 d	12/7/11	12/7/11	Donna Marandola	Finance	3031
3033	3033	0%	Contact information:	1 d	12/8/11	12/8/11	Donna Marandola	Finance	3032

ID	ID	% Comple	Task Name	Duration	Start	Finish	Accountable	Resource Group	Predec
3034	3034	0%	Name of the person to whom the invoice will be addressed	1 d	12/9/11	12/9/11	Donna Marandola	Finance	3033
3035	3035	0%	Title of that person	1 d	12/12/11	12/12/11	Donna Marandola	Finance	3034
3036	3036	0%	Physical address	1 d	12/13/11	12/13/11	Donna Marandola	Finance	3035
3037	3037	0%	Telephone Number	1 d	12/14/11	12/14/11	Donna Marandola	Finance	3036
3038	3038	0%	E-mail address	1 d	12/15/11	12/15/11	Donna Marandola	Finance	3037
3039	3039	0%	Contact person for monthly membership data	1 d	12/16/11	12/16/11	Donna Marandola	Finance	3038
3040	3040	0%	Will Pharmacy sevices be included?	1 d	12/19/11	12/19/11	Donna Marandola	Finance	3039
3041	3041	0%	Effective date	1 d	12/20/11	12/20/11	Donna Marandola	Finance	3040
3042	3042	0%	G,L product number(s)	1 d	12/21/11	12/21/11	Donna Marandola	Finance	3041
3043	**3043**	**0%**	**Accounts Receivable - Capitation (Billing and Payment)**	**13 d**	**12/6/11**	**12/22/11**			
3044	3044	0%	Verification of Rates	1 d	12/6/11	12/6/11	Donna Marandola	Finance	
3045	3045	0%	Revenue Catagories	1 d	12/7/11	12/7/11	Donna Marandola	Finance	3044
3046	3046	0%	File Layout	1 d	12/8/11	12/8/11	Donna Marandola	Finance	3045
3047	3047	0%	Contact List	1 d	12/9/11	12/9/11	Donna Marandola	Finance	3046
3048	3048	0%	File notification process (email?)	1 d	12/12/11	12/12/11	Donna Marandola	Finance	3047
3049	3049	0%	Develop Database	1 d	12/13/11	12/13/11	Donna Marandola	Finance	3048
3050	3050	0%	Develop Queries	1 d	12/14/11	12/14/11	Donna Marandola	Finance	3049
3051	3051	0%	Develop Reports	1 d	12/15/11	12/15/11	Donna Marandola	Finance	3050
3052	3052	0%	Billing Extract and Testing	1 d	12/16/11	12/16/11	Donna Marandola	Finance	3051
3053	3053	0%	Payment File (P820) and Testing	1 d	12/19/11	12/19/11	Donna Marandola	Finance	3052
3054	3054	0%	Reports required	1 d	12/20/11	12/20/11	Donna Marandola	Finance	3053
3055	3055	0%	Payment Schedule,Notification Process	1 d	12/21/11	12/21/11	Donna Marandola	Finance	3054
3056	3056	0%	Reporting Schedule (from us to them)	1 d	12/22/11	12/22/11	Donna Marandola	Finance	3055
3057	**3057**	**0%**	**Accounts Receivable - Maternity**	**12 d**	**12/6/11**	**12/21/11**			
3058	3058	0%	Verification of Rates	1 d	12/6/11	12/6/11	Donna Marandola	Finance	
3059	3059	0%	Contact List	1 d	12/7/11	12/7/11	Donna Marandola	Finance	3058
3060	3060	0%	Submission File layout	1 d	12/8/11	12/8/11	Donna Marandola	Finance	3059
3061	3061	0%	Submission deadlines	1 d	12/9/11	12/9/11	Donna Marandola	Finance	3060
3062	3062	0%	Payment File layout	1 d	12/12/11	12/12/11	Donna Marandola	Finance	3061
3063	3063	0%	Payment Schedule	1 d	12/13/11	12/13/11	Donna Marandola	Finance	3062

ID	ID	% Comple	Task Name	Duration	Start	Finish	Accountable	Resource Group	Predec
3064	3064	0%	Criteria for submissions	1 d	12/14/11	12/14/11	Donna Marandola	Finance	3063
3065	3065	0%	On line submission process	1 d	12/15/11	12/15/11	Donna Marandola	Finance	3064
3066	3066	0%	Develop Database	1 d	12/16/11	12/16/11	Donna Marandola	Finance	3065
3067	3067	0%	Develop Queries,Reported	1 d	12/19/11	12/19/11	Donna Marandola	Finance	3066
3068	3068	0%	Payment File (P835) and Testing	1 d	12/20/11	12/20/11	Donna Marandola	Finance	3067
3069	3069	0%	Reports Required	1 d	12/21/11	12/21/11	Donna Marandola	Finance	3068
3070	**3070**	**0%**	**Reinsurance**	**45 d**	**12/6/11**	**2/6/12**			
3071	3071	0%	Copy of Contract	5 d	12/6/11	12/12/11	Donna Marandola	Finance	
3072	3072	0%	Documentation required	5 d	12/13/11	12/19/11	Donna Marandola	Finance	3071
3073	3073	0%	Payment schedule for cl aims	5 d	12/20/11	12/26/11	Donna Marandola	Finance	3072
3074	3074	0%	Broker contact	5 d	12/27/11	1/2/12	Donna Marandola	Finance	3073
3075	3075	0%	Contact List	5 d	1/3/12	1/9/12	Donna Marandola	Finance	3074
3076	3076	0%	Submission File layout	5 d	1/10/12	1/16/12	Donna Marandola	Finance	3075
3077	3077	0%	Payment File layout	5 d	1/17/12	1/23/12	Donna Marandola	Finance	3076
3078	3078	0%	Develop Database	5 d	1/24/12	1/30/12	Donna Marandola	Finance	3077
3079	3079	0%	Develop Report	5 d	1/31/12	2/6/12	Donna Marandola	Finance	3078
3080	**3080**	**0%**	**AR Accountant**	**5 d**	**12/6/11**	**12/12/11**			
3081	3081	0%	Contact List	1 d	12/6/11	12/6/11	Donna Marandola	Finance	
3082	3082	0%	Develop Cashbook	1 d	12/7/11	12/7/11	Donna Marandola	Finance	3081
3083	3083	0%	Develop Deposit Receipt Logs	1 d	12/8/11	12/8/11	Donna Marandola	Finance	3082
3084	3084	0%	Journalization Process	1 d	12/9/11	12/9/11	Donna Marandola	Finance	3083
3085	3085	0%	Confirm GL Account Number for recurring deposit transactions	1 d	12/12/11	12/12/11	Donna Marandola	Finance	3084
3086	**3086**	**0%**	**AR Check Deposit**	**45 d**	**12/6/11**	**2/6/12**			
3087	3087	0%	Bank information	15 d	12/6/11	12/26/11	Donna Marandola	Finance	
3088	3088	0%	Deposit requirements	15 d	12/27/11	1/16/12	Donna Marandola	Finance	3087
3089	3089	0%	Contact information	15 d	1/17/12	2/6/12	Donna Marandola	Finance	3088
3090	**3090**	**0%**	**Accounting**	**55 d**	**12/6/11**	**2/20/12**			
3091	**3091**	**0%**	**PeopleSoft GL**	**7 d**	**12/6/11**	**12/14/11**			
3092	3092	0%	Submit work request for new business unit in PeopleSoft	1 d	12/6/11	12/6/11	Donna Marandola	Finance	
3093	3093	0%	Confirm product number(s) with Mike	1 d	12/7/11	12/7/11	Donna Marandola	Finance	3092

ID	ID	% Comple	Task Name	Duration	Start	Finish	Accountable	Resource Group	Predec
3094	3094	0%	Complete Corporate Systems new business questionnaire	1 d	12/8/11	12/8/11	Donna Marandola	Finance	3093
3095	3095	0%	Submit heat ticket to add service type range	1 d	12/9/11	12/9/11	Donna Marandola	Finance	3094
3096	3096	0%	Update PeopleSoft consolidations run control for affiliate transactions	1 d	12/12/11	12/12/11	Donna Marandola	Finance	3095
3097	3097	0%	Confirm benefit allocation process with budget and update PeopleSoft allocations if needed	1 d	12/13/11	12/13/11	Donna Marandola	Finance	3096
3098	3098	0%	UAT testing - PeopleSoft GL module	1 d	12/14/11	12/14/11	Donna Marandola	Finance	3097
3099	**3099**	**0%**	**PeopleSoft AM**	**1 d**	**12/6/11**	**12/6/11**			
3100	3100	0%	Create,Update AM asset profiles (if applicable)	0 d	12/6/11	12/6/11	Donna Marandola	Finance	
3101	3101	0%	UAT testing - PeopleSoft AM module	1 d	12/6/11	12/6/11	Donna Marandola	Finance	3100
3102	**3102**	**0%**	**Investments**	**0 d**	**12/6/11**	**12/6/11**			
3103	3103	0%	Amend SunGard contract to add new database	0 d	12/6/11	12/6/11	Donna Marandola	Finance	
3104	3104	0%	Set up GL upload	0 d	12/6/11	12/6/11	Donna Marandola	Finance	3103
3105	3105	0%	Set up transaction transmission with custodian	0 d	12/6/11	12/6/11	Donna Marandola	Finance	3104
3106	3106	0%	UAT testing	0 d	12/6/11	12/6/11	Donna Marandola	Finance	3105
3107	**3107**	**0%**	**Claims**	**18 d**	**12/6/11**	**12/29/11**			
3108	3108	0%	Confirm Facets LOB #	1 d	12/6/11	12/6/11	Donna Marandola	Finance	
3109	3109	0%	Test facets claim and cap file uploads	5 d	12/7/11	12/13/11	Donna Marandola	Finance	3108
3110	3110	0%	Confirm claims mapping process	5 d	12/14/11	12/20/11	Donna Marandola	Finance	3109
3111	3111	0%	Confirm accuracy and availability of relevant reports on Infoview	5 d	12/21/11	12/27/11	Donna Marandola	Finance	3110
3112	3112	0%	Config set up expense accounts	1 d	12/28/11	12/28/11	Donna Marandola	Finance	3111
3113	3113	0%	GL Healtcare account config setup	1 d	12/29/11	12/29/11	Donna Marandola	Finance	3112
3114	**3114**	**0%**	**Internal Financial Reporting**	**6 d**	**12/6/11**	**12/13/11**			
3115	3115	0%	Identify key finance contacts at local office (Director & Analyst)	1 d	12/6/11	12/6/11	Donna Marandola	Finance	

ID	ID	% Comple	Task Name	Duration	Start	Finish	Accountable	Resource Group	Predec
3116	3116	0%	Update financial reporting deliverables calendar	1 d	12/7/11	12/7/11	Donna Marandola	Finance	3115
3117	3117	0%	Update business structure flow charts	1 d	12/8/11	12/8/11	Donna Marandola	Finance	3116
3118	3118	0%	Identify applicable journal entries, create templates and update j,e checklists	1 d	12/9/11	12/9/11	Donna Marandola	Finance	3117
3119	3119	0%	Create board statements,analysis package schedules for monthly reporting	1 d	12/12/11	12/12/11	Donna Marandola	Finance	3118
3120	3120	0%	Modify consolidated internal financial statement and other consolidated reporting nVision layouts	1 d	12/13/11	12/13/11	Donna Marandola	Finance	3119
3121	**3121**	**0%**	**Statutory Reporting**	**4 d**	**12/6/11**	**12/9/11**			
3122	3122	0%	Identify DOI reporting requirements (if applicable)	1 d	12/6/11	12/6/11	Donna Marandola	Finance	
3123	3123	0%	Determine specific state reporting requirements	1 d	12/7/11	12/7/11	Donna Marandola	Finance	3122
3124	3124	0%	Obtain Efreedom license for stat reporting (if applicable)	1 d	12/8/11	12/8/11	Donna Marandola	Finance	3123
3125	3125	0%	Create stat adjustment ledger in PeopleSoft	1 d	12/9/11	12/9/11	Donna Marandola	Finance	3124
3126	**3126**	**0%**	**Tax Reporting**	**55 d**	**12/6/11**	**2/20/12**			
3127	3127	0%	Identify tax reporting requirements	55 d	12/6/11	2/20/12	Donna Marandola	Finance	
3128	**3128**	**0%**	**Other**	**3 d**	**12/6/11**	**12/8/11**			
3129	3129	0%	Obtain copy of lease agreement(s) (escalating rent clause)	1 d	12/6/11	12/6/11	Donna Marandola	Finance	
3130	3130	0%	Update policy & procedure documents (as applicable)	0 d	12/6/11	12/6/11	Donna Marandola	Finance	3129
3131	3131	0%	Staff training,reorganization	0 d	12/6/11	12/6/11	Donna Marandola	Finance	3130
3132	3132	0%	Purchasing PeopleSoft UAT	1 d	12/7/11	12/7/11	Donna Marandola	Finance	3131
3133	3133	0%	Department Tree roll ups	1 d	12/8/11	12/8/11	Donna Marandola	Finance	3132
3134	**3134**	**0%**	**Execution - Go-live Phase**	**152 d**	**12/6/11**	**7/3/12**			
3135	3135	0%	CCN Registration Packet	6 d	12/6/11	12/13/11	Donna Marandola	Finance	
3136	3136	0%	Fraud and Abuse	6 d	12/14/11	12/21/11	Donna Marandola	Finance	3135

ID	ID	% Comple	Task Name	Duration	Start	Finish	Accountable	Resource Group	Predec
3137	3137	0%	VIPS	4 d	12/22/11	12/27/11	Donna Marandola	Finance	3136
3138	3138	0%	1099 processing	6 d	12/28/11	1/4/12	Donna Marandola	Finance	3137
3139	3139	0%	Facets Batch/ Emdeon	4 d	1/5/12	1/10/12	Donna Marandola	Finance	3138
3140	3140	0%	Member Premium Billing (preliminary payment 820)	6 d	1/11/12	1/18/12	Donna Marandola	Finance	3139
3141	3141	0%	Facets Batch	4 d	1/19/12	1/24/12	Donna Marandola	Finance	3140
3142	3142	0%	Produce claims checks	6 d	1/25/12	2/1/12	Donna Marandola	Finance	3141
3143	3143	0%	Facets Batch/ Emdeon (ABF)	4 d	2/2/12	2/7/12	Donna Marandola	Finance	3142
3144	3144	0%	Produce capitation checks	6 d	2/8/12	2/15/12	Donna Marandola	Finance	3143
3145	3145	0%	Business Objects	4 d	2/16/12	2/21/12	Donna Marandola	Finance	3144
3146	3146	0%	EFT	6 d	2/22/12	2/29/12	Donna Marandola	Finance	3145
3147	3147	0%	Emdeon	4 d	3/1/12	3/6/12	Donna Marandola	Finance	3146
3148	3148	0%	ERA (835)	6 d	3/7/12	3/14/12	Donna Marandola	Finance	3147
3149	3149	0%	Emdeon	4 d	3/15/12	3/20/12	Donna Marandola	Finance	3148
3150	3150	0%	State capitation/ membership reconciliation	6 d	3/21/12	3/28/12	Donna Marandola	Finance	3149
3151	3151	0%	MS Access	4 d	3/29/12	4/3/12	Donna Marandola	Finance	3150
3152	3152	0%	Accounts Payable	6 d	4/4/12	4/11/12	Donna Marandola	Finance	3151
3153	3153	0%	PeopleSoft	4 d	4/12/12	4/17/12	Donna Marandola	Finance	3152
3154	3154	0%	Purchasing	6 d	4/18/12	4/25/12	Donna Marandola	Finance	3153
3155	3155	0%	PeopleSoft	4 d	4/26/12	5/1/12	Donna Marandola	Finance	3154
3156	3156	0%	General Ledger accounting	6 d	5/2/12	5/9/12	Donna Marandola	Finance	3155
3157	3157	0%	PeopleSoft	4 d	5/10/12	5/15/12	Donna Marandola	Finance	3156
3158	3158	0%	Budgeting	6 d	5/16/12	5/23/12	Donna Marandola	Finance	3157
3159	3159	0%	PeopleSoft	4 d	5/24/12	5/29/12	Donna Marandola	Finance	3158
3160	3160	0%	Human Resource Administration	6 d	5/30/12	6/6/12	Donna Marandola	Finance	3159
3161	3161	0%	PeopleSoft	4 d	6/7/12	6/12/12	Donna Marandola	Finance	3160
3162	3162	0%	Employee Benefit Administration	6 d	6/13/12	6/20/12	Donna Marandola	Finance	3161
3163	3163	0%	PeopleSoft	4 d	6/21/12	6/26/12	Donna Marandola	Finance	3162
3164	3164	0%	Payroll Administration	3 d	6/27/12	6/29/12	Donna Marandola	Finance	3163
3165	3165	0%	ADP/People Soft	2 d	7/1/12	7/2/12	Donna Marandola	Finance	3164
3166	3166	0%	Go-live	1 d	7/3/12	7/3/12	Donna Marandola	Finance	3165
3167	**3167**	**0%**	**FACILITIES**	**146 d**	**12/6/11**	**6/26/12**			
3168	**3168**	**0%**	**Planning - Pre-construction Phase**	**134 d**	**12/6/11**	**6/8/12**			

ID	ID	% Comple	Task Name	Duration	Start	Finish	Accountable	Resource Group	Predec
3169	**3169**	**0%**	**Acquire local office space**	**83 d**	**12/6/11**	**3/29/12**			
3170	3170	0%	Determine perminant space needs based on Local Staffing Model	5 d	12/6/11	12/12/11	Donna Marandola	Finance	
3171	3171	0%	Engage Real Estate Broker for assessment of available office space	4 d	12/13/11	12/16/11	Donna Marandola	Finance	3170
3172	**3172**	**0%**	**Perform Facilities needs assessment**	**15 d**	**12/19/11**	**1/6/12**			**3171**
3173	3173	0%	Assess physical	5 d	12/19/11	12/23/11	Donna Marandola	Finance	
3174	3174	0%	Assess security	5 d	12/26/11	12/30/11	Donna Marandola	Finance	3173
3175	3175	0%	Assess IS	5 d	1/2/12	1/6/12	Donna Marandola	Finance	3174
3176	3176	0%	Determine location for permanent space	25 d	1/9/12	2/10/12	Donna Marandola	Finance	3175,3
3177	3177	0%	Negotiate,finalize lease - letter of intent	34 d	2/13/12	3/29/12	Donna Marandola	Finance	3176
3178	**3178**	**0%**	**Identify space Planner,Design Phase**	**24 d**	**3/30/12**	**5/2/12**			**3169**
3179	3179	0%	contract space planner	3 d	3/30/12	4/3/12	Donna Marandola	Finance	
3180	3180	0%	Draft layout of space	5 d	4/4/12	4/10/12	Donna Marandola	Finance	3179
3181	3181	0%	Final layout of space	5 d	4/11/12	4/17/12	Donna Marandola	Finance	3180
3182	3182	0%	signoff on architecture	1 d	4/18/12	4/18/12	Donna Marandola	Finance	3181
3183	3183	0%	Drawings to engineer	5 d	4/19/12	4/25/12	Donna Marandola	Finance	3180,3
3184	3184	0%	Drawing to Fire marshall	5 d	4/26/12	5/2/12	Donna Marandola	Finance	3183
3185	3185	0%	Identify general construction contractor	14 d	5/3/12	5/22/12	Donna Marandola	Finance	3178
3186	3186	0%	Pre-construction meeting w,subcontractors (obtain certificates of insurance)	5 d	5/23/12	5/29/12	Donna Marandola	Finance	3185
3187	3187	0%	Review construction documents (prior to submittal or permits)	3 d	5/30/12	6/1/12	Donna Marandola	Finance	3186
3188	3188	0%	Permit Approval	5 d	6/4/12	6/8/12	Donna Marandola	Finance	3187
3189	**3189**	**0%**	**Development - Construction Phase**	**9 d**	**6/8/12**	**6/21/12**			**3168**
3190	3190	0%	Mobilization	0 d	6/8/12	6/8/12	Donna Marandola	Finance	3188
3191	3191	0%	Demolition	5 d	6/11/12	6/15/12	Donna Marandola	Finance	3190
3192	3192	0%	Metal stud portion	0 d	6/8/12	6/8/12	Donna Marandola	Finance	
3193	3193	0%	Mechanical rough-ins	0 d	6/8/12	6/8/12	Donna Marandola	Finance	3192
3194	3194	0%	Electrical rough-ins	0 d	6/8/12	6/8/12	Donna Marandola	Finance	3193
3195	3195	0%	Plumbing rough-ins	0 d	6/8/12	6/8/12	Donna Marandola	Finance	3194
3196	3196	0%	Drywall hang,finishes	0 d	6/8/12	6/8/12	Donna Marandola	Finance	3195
3197	3197	0%	Acoustical ceiling	0 d	6/8/12	6/8/12	Donna Marandola	Finance	3196

ID	ID	% Comple	Task Name	Duration	Start	Finish	Accountable	Resource Group	Predec
3198	3198	0%	Door frames	1 d	6/11/12	6/11/12	Donna Marandola	Finance	3197
3199	3199	0%	Painting	0 d	6/8/12	6/8/12	Donna Marandola	Finance	
3200	3200	0%	Floor covering	1 d	6/11/12	6/11/12	Donna Marandola	Finance	3199
3201	3201	0%	Doors and hardware	1 d	6/12/12	6/12/12	Donna Marandola	Finance	3200
3202	3202	0%	Mechanical finishes	1 d	6/12/12	6/12/12	Donna Marandola	Finance	3201S
3203	3203	0%	Electrical finishes	1 d	6/13/12	6/13/12	Donna Marandola	Finance	3202
3204	3204	0%	Plumbing finishes	1 d	6/14/12	6/14/12	Donna Marandola	Finance	3203
3205	3205	0%	Punch list	3 d	6/15/12	6/19/12	Donna Marandola	Finance	3204
3206	3206	0%	Municipal inspection	2 d	6/20/12	6/21/12	Donna Marandola	Finance	3205
3207	3207	0%	Furniture installation	5 d	6/11/12	6/15/12	Donna Marandola	Finance	
3208	3208	0%	Clean-up	2 d	6/18/12	6/19/12	Donna Marandola	Finance	3207
3209	**3209**	**0%**	**Execution - Go-live Phase**	**3 d**	**6/22/12**	**6/26/12**			**3189**
3210	3210	0%	Move in	3 d	6/22/12	6/26/12	Donna Marandola	Finance	
3211	**3211**	**0%**	**Vendor Contracting**	**69 d**	**12/6/11**	**3/9/12**			
3212	**3212**	**0%**	**Planning - Readiness Prep Phase**	**48 d**	**12/6/11**	**2/9/12**			
3213	**3213**	**0%**	**Develop list of needed goods and services**	**48 d**	**12/6/11**	**2/9/12**			
3214	**3214**	**0%**	**Finance**	**48 d**	**12/6/11**	**2/9/12**			
3215	**3215**	**0%**	**Facilities**	**48 d**	**12/6/11**	**2/9/12**			
3216	3216	0%	Lease	48 d	12/6/11	2/9/12	Tim Cronin	Finance	
3217	3217	0%	Office Furniture	48 d	12/6/11	2/9/12	Tim Cronin	Finance	
3218	3218	0%	Workstations	48 d	12/6/11	2/9/12	Tim Cronin	Finance	
3219	3219	0%	General Contractor	48 d	12/6/11	2/9/12	Tim Cronin	Finance	
3220	3220	0%	Records Management	48 d	12/6/11	2/9/12	Tim Cronin	Finance	
3221	3221	0%	Shredding Services	48 d	12/6/11	2/9/12	Tim Cronin	Finance	
3222	3222	0%	Janitorial Services	48 d	12/6/11	2/9/12	Tim Cronin	Finance	
3223	3223	0%	Aramark,Catering	48 d	12/6/11	2/9/12	Tim Cronin	Finance	
3224	**3224**	**0%**	**Security**	**48 d**	**12/6/11**	**2/9/12**			
3225	3225	0%	Camera Equipment,Card Readers	48 d	12/6/11	2/9/12	Tim Cronin	Finance	
3226	3226	0%	Purchasing	48 d	12/6/11	2/9/12	Tim Cronin	Finance	
3227	3227	0%	Office Supplies	48 d	12/6/11	2/9/12	Tim Cronin	Finance	
3228	3228	0%	Travel Management	48 d	12/6/11	2/9/12	Tim Cronin	Finance	
3229	3229	0%	Translation - Telephonic	48 d	12/6/11	2/9/12	Tim Cronin	Finance	
3230	3230	0%	Translation - Document	48 d	12/6/11	2/9/12	Tim Cronin	Finance	

ID	ID	% Comple	Task Name	Duration	Start	Finish	Accountable	Resource Group	Predec
3231	3231	0%	Translation - Document	48 d	12/6/11	2/9/12	Tim Cronin	Finance	
3232	3232	0%	Interpretations - In Person	48 d	12/6/11	2/9/12	Tim Cronin	Finance	
3233	3233	0%	Member ID cards	48 d	12/6/11	2/9/12	Tim Cronin	Finance	
3234	**3234**	**0%**	**Audit**	**48 d**	**12/6/11**	**2/9/12**			
3235	3235	0%	Internal	48 d	12/6/11	2/9/12	Tim Cronin	Finance	
3236	3236	0%	Internal	48 d	12/6/11	2/9/12	Tim Cronin	Finance	
3237	3237	0%	Financial	48 d	12/6/11	2/9/12	Tim Cronin	Finance	
3238	3238	0%	Fraud & Waste	48 d	12/6/11	2/9/12	Tim Cronin	Finance	
3239	**3239**	**0%**	**Financial Services**	**48 d**	**12/6/11**	**2/9/12**			
3240	3240	0%	Payroll	48 d	12/6/11	2/9/12	Tim Cronin	Finance	
3241	3241	0%	P-Cards , Travel	48 d	12/6/11	2/9/12	Tim Cronin	Finance	
3242	3242	0%	P-Cards , Travel	48 d	12/6/11	2/9/12	Tim Cronin	Finance	
3243	3243	0%	Check Processing	48 d	12/6/11	2/9/12	Tim Cronin	Finance	
3244	**3244**	**0%**	**HR**	**48 d**	**12/6/11**	**2/9/12**			
3245	3245	0%	Temp Labor	48 d	12/6/11	2/9/12	Tim Cronin	Finance	
3246	3246	0%	Benefit Premiums	48 d	12/6/11	2/9/12	Tim Cronin	Finance	
3247	3247	0%	Training	48 d	12/6/11	2/9/12	Tim Cronin	Finance	
3248	3248	0%	Recruiting	48 d	12/6/11	2/9/12	Tim Cronin	Finance	
3249	**3249**	**0%**	**Legal**	**48 d**	**12/6/11**	**2/9/12**			
3250	3250	0%	Outside Counsel	48 d	12/6/11	2/9/12	Tim Cronin	Finance	
3251	3251	0%	Insurance	48 d	12/6/11	2/9/12	Tim Cronin	Finance	
3252	**3252**	**0%**	**Corporate Compliance**	**48 d**	**12/6/11**	**2/9/12**			
3253	3253	0%	Training	48 d	12/6/11	2/9/12	Tim Cronin	Finance	
3254	**3254**	**0%**	**Marketing**	**48 d**	**12/6/11**	**2/9/12**			
3255	3255	0%	Print	48 d	12/6/11	2/9/12	Tim Cronin	Finance	
3256	3256	0%	Printers	48 d	12/6/11	2/9/12	Tim Cronin	Finance	
3257	3257	0%	Fulfillment	48 d	12/6/11	2/9/12	Tim Cronin	Finance	
3258	3258	0%	Fulfillment	48 d	12/6/11	2/9/12	Tim Cronin	Finance	
3259	3259	0%	Promotional	48 d	12/6/11	2/9/12	Tim Cronin	Finance	
3260	3260	0%	Photographers	48 d	12/6/11	2/9/12	Tim Cronin	Finance	
3261	3261	0%	Content	48 d	12/6/11	2/9/12	Tim Cronin	Finance	
3262	3262	0%	Advertising	48 d	12/6/11	2/9/12	Tim Cronin	Finance	
3263	**3263**	**0%**	**IT**	**48 d**	**12/6/11**	**2/9/12**			

ID	ID	% Comple	Task Name	Duration	Start	Finish	Accountable	Resource Group	Predec
3264	**3264**	**0%**	**Hardware**	**48 d**	**12/6/11**	**2/9/12**			
3265	3265	0%	Connectivity	45 d	12/6/11	2/6/12	Tim Cronin	Finance	
3266	3266	0%	Connectivity	45 d	12/6/11	2/6/12	Tim Cronin	Finance	
3267	3267	0%	Desktop	45 d	12/6/11	2/6/12	Tim Cronin	Finance	
3268	3268	0%	Laptop	45 d	12/6/11	2/6/12	Tim Cronin	Finance	
3269	3269	0%	Server	48 d	12/6/11	2/9/12	Tim Cronin	Finance	
3270	3270	0%	Storage	48 d	12/6/11	2/9/12	Tim Cronin	Finance	
3271	3271	0%	VAR	48 d	12/6/11	2/9/12	Tim Cronin	Finance	
3272	3272	0%	Maintenance	48 d	12/6/11	2/9/12	Tim Cronin	Finance	
3273	**3273**	**0%**	**Telecom**	**48 d**	**12/6/11**	**2/9/12**			
3274	3274	0%	Telecom	48 d	12/6/11	2/9/12	Tim Cronin	Finance	
3275	**3275**	**0%**	**Software**	**48 d**	**12/6/11**	**2/9/12**			
3276	3276	0%	Business Application	48 d	12/6/11	2/9/12	Tim Cronin	Finance	
3277	3277	0%	External Portal Services	48 d	12/6/11	2/9/12	Tim Cronin	Finance	
3278	3278	0%	Provider Management	48 d	12/6/11	2/9/12	Tim Cronin	Finance	
3279	3279	0%	Credentialling	48 d	12/6/11	2/9/12	Tim Cronin	Finance	
3280	3280	0%	Maintenance	48 d	12/6/11	2/9/12	Tim Cronin	Finance	
3281	3281	0%	Medical Management	48 d	12/6/11	2/9/12	Tim Cronin	Finance	
3282	**3282**	**0%**	**Operations**	**48 d**	**12/6/11**	**2/9/12**			
3283	3283	0%	Claim Intake	48 d	12/6/11	2/9/12	Tim Cronin	Finance	
3284	3284	0%	Inbound Member Call	48 d	12/6/11	2/9/12	Tim Cronin	Finance	
3285	3285	0%	Inbound Provider Call	48 d	12/6/11	2/9/12	Tim Cronin	Finance	
3286	3286	0%	Outbound	48 d	12/6/11	2/9/12	Tim Cronin	Finance	
3287	3287	0%	IVR	48 d	12/6/11	2/9/12	Tim Cronin	Finance	
3288	3288	0%	Claims Adjudication	48 d	12/6/11	2/9/12	Tim Cronin	Finance	
3289	3289	0%	Recovery	48 d	12/6/11	2/9/12	Tim Cronin	Finance	
3290	3290	0%	Copiers	48 d	12/6/11	2/9/12	Tim Cronin	Finance	
3291	3291	0%	Archival , Document Storage	48 d	12/6/11	2/9/12	Tim Cronin	Finance	
3292	3292	0%	Medical Management	48 d	12/6/11	2/9/12	Tim Cronin	Finance	
3293	3293	0%	Credentialling	48 d	12/6/11	2/9/12	Tim Cronin	Finance	
3294	3294	0%	Nurseline	48 d	12/6/11	2/9/12	Tim Cronin	Finance	
3295	**3295**	**0%**	**Ancillary**	**48 d**	**12/6/11**	**2/9/12**			
3296	3296	0%	Lab	48 d	12/6/11	2/9/12	Tim Cronin	Finance	

ID	ID	% Comple	Task Name	Duration	Start	Finish	Accountable	Resource Group	Predec
3297	3297	0%	Radiology	48 d	12/6/11	2/9/12	Tim Cronin	Finance	
3298	3298	0%	Non-Enrgency Transportation	48 d	12/6/11	2/9/12	Tim Cronin	Finance	
3299	3299	0%	DME	48 d	12/6/11	2/9/12	Tim Cronin	Finance	
3300	**3300**	**0%**	**New Vendors -Nebraska**	**24 d**	**12/6/11**	**1/6/12**			
3301	3301	0%	Vision – VSP is the vendor. Bob Aubrey provided contact information (below), and I will start conversations with them.	24 d	12/6/11	1/6/12	Tim Cronin	Finance	
3302	3302	0%	Steinmetz & Associates Space Planning and Design contact Robert Steinmetz	24 d	12/6/11	1/6/12	Tim Cronin	Finance	
3303	3303	0%	Perkins Rowe Landlord contact Philip Roberts	24 d	12/6/11	1/6/12	Tim Cronin	Finance	
3304	3304	0%	Emerson Network Power Site scan Specialist (IT) contact Thai Cao	24 d	12/6/11	1/6/12	Tim Cronin	Finance	
3305	3305	0%	Star Construction contact James Pickens	24 d	12/6/11	1/6/12	Tim Cronin	Finance	
3306	3306	0%	Austin Fire Equipment Sprinkler System contact Michael W Bangs	24 d	12/6/11	1/6/12	Tim Cronin	Finance	
3307	3307	0%	Corporate Mechanical Contractors, Inc. (HVAC for IT room)	24 d	12/6/11	1/6/12	Tim Cronin	Finance	
3308	3308	0%	Telephone & Computer Cabling contact John Nunn	24 d	12/6/11	1/6/12	Tim Cronin	Finance	
3309	3309	0%	Lyons Vending – Vending machines	24 d	12/6/11	1/6/12	Tim Cronin	Finance	
3310	3310	0%	Cort – Temporary furniture	24 d	12/6/11	1/6/12	Tim Cronin	Finance	
3311	3311	0%	Corpoate Business Supplies, Inc – Permanent Cubicle and Conference rm furniture	24 d	12/6/11	1/6/12	Tim Cronin	Finance	
3312	**3312**	**0%**	**Evaluate Goods and Services list and categorize sourcing strategies**	**21 d**	**2/10/12**	**3/9/12**			**3213**
3313	**3313**	**0%**	**G&S purchased through enterprise contract - no work needed**	**3 d**	**2/10/12**	**2/14/12**			
3314	3314	0%	Coordinate increases in purchases to supplier	3 d	2/10/12	2/14/12	Tim Cronin	Finance	
3315	**3315**	**0%**	**G & S purchased through Enterprise contract - Leveraged savings possible**	**21 d**	**2/10/12**	**3/9/12**			

ID	ID	% Comple	Task Name	Duration	Start	Finish	Accountable	Resource Group	Predec
3316	3316	0%	Initiate Supplier Leveraged savings initiative	1 d	2/10/12	2/10/12	Tim Cronin	Finance	
3317	3317	0%	Negotiate new enterprise-wide pricing exhibit	6 d	2/13/12	2/20/12	Tim Cronin	Finance	3316
3318	3318	0%	Approve contract amendment	13 d	2/21/12	3/8/12	Tim Cronin	Finance	3317
3319	3319	0%	Coordinate increases in purchases to supplier	1 d	3/9/12	3/9/12	Tim Cronin	Finance	3318
3320	**3320**	**0%**	**G & S that require contractual amendment**	**21 d**	**2/10/12**	**3/9/12**			
3321	3321	0%	Initiate needed amendment through existing contract	1 d	2/10/12	2/10/12	Tim Cronin	Finance	
3322	3322	0%	Negotiate specific amendment	6 d	2/13/12	2/20/12	Tim Cronin	Finance	3321
3323	3323	0%	Approve contract amendment	13 d	2/21/12	3/8/12	Tim Cronin	Finance	3322
3324	3324	0%	Coordinate increases in purchases to supplier	1 d	3/9/12	3/9/12	Tim Cronin	Finance	3323
3325	**3325**	**0%**	**G & S that require a complete contract**	**13 d**	**2/10/12**	**2/28/12**			
3326	3326	0%	Initiate needed contract	1 d	2/10/12	2/10/12	Tim Cronin	Finance	
3327	3327	0%	Negotiate specific contract	6 d	2/10/12	2/17/12	Tim Cronin	Finance	
3328	3328	0%	Approve contract	13 d	2/10/12	2/28/12	Tim Cronin	Finance	
3329	3329	0%	Coordinate increases in purchases to supplier or onboard new supplier	1 d	2/10/12	2/10/12	Tim Cronin	Finance	
3330	**3330**	**0%**	**HUMAN RESOURCES**	**148 d**	**12/6/11**	**6/28/12**			
3331	**3331**	**0%**	**Planning - Readiness Prep Phase**	**137 d**	**12/6/11**	**6/13/12**			
3332	**3332**	**0%**	**Create staffing plan**	**59 d**	**3/2/12**	**5/23/12**			
3333	3333	0%	Create Job Descriptions	5 d	5/4/12	5/10/12	Debbie Wright	Human Resources	3338
3334	3334	0%	Evaluate system and software license requirements for new and existing staff	3 d	5/4/12	5/8/12	Debbie Wright	Human Resources	3338
3335	3335	0%	Create budget and cost analysis	3 d	5/9/12	5/11/12	Debbie Wright	Human Resources	3334,3
3336	3336	0%	Obtain budget approval for staffing model and recruiting costs	3 d	5/14/12	5/16/12	Debbie Wright	Human Resources	3335
3337	3337	0%	Create Staffing Plan	5 d	5/17/12	5/23/12	Debbie Wright	Human Resources	3336
3338	**3338**	**0%**	**Staffing Model**	**45 d**	**3/2/12**	**5/3/12**			**251SS,**
3339	3339	0%	Determine # of employees at local office	25 d	3/2/12	4/5/12	Debbie Wright	Human Resources	

ID	ID	% Comple	Task Name	Duration	Start	Finish	Accountable	Resource Group	Predec
3340	3340	0%	Determine # of employees at regional office	25 d	3/2/12	4/5/12	Debbie Wright	Human Resources	
3341	3341	0%	Determine # of employees at corporate office	25 d	3/2/12	4/5/12	Debbie Wright	Human Resources	
3342	3342	0%	Determine Position titles	25 d	3/2/12	4/5/12	Debbie Wright	Human Resources	
3343	3343	0%	Determine Compensation and benefits package for positions	25 d	3/2/12	4/5/12	Debbie Wright	Human Resources	
3344	**3344**	**0%**	**In-state staff**	**45 d**	**3/2/12**	**5/3/12**			
3345	3345	0%	Administrator/CEO/COO	45 d	3/2/12	5/3/12	Debbie Wright	Human Resources	
3346	3346	0%	Medical Director/CMO	45 d	3/2/12	5/3/12	Debbie Wright	Human Resources	
3347	3347	0%	Compliance Officer	45 d	3/2/12	5/3/12	Debbie Wright	Human Resources	
3348	3348	0%	Grievance System Manager	45 d	3/2/12	5/3/12	Debbie Wright	Human Resources	
3349	3349	0%	Contract Compliance Officer	45 d	3/2/12	5/3/12	Debbie Wright	Human Resources	
3350	3350	0%	Maternal Health/EPSDT Coordinator	45 d	3/2/12	5/3/12	Debbie Wright	Human Resources	
3351	3351	0%	Medical Management/Health Services Coordinator Provider Services Manager	45 d	3/2/12	5/3/12	Debbie Wright	Human Resources	
3352	**3352**	**0%**	**HR PeopleSoft Information Obtain**	**137 d**	**12/6/11**	**6/13/12**			
3353	3353	0%	Establish calendar code of payroll	12 d	5/24/12	6/8/12	Debbie Wright	Human Resources	3337,3
3354	3354	0%	Set-up salary plans	15 d	5/24/12	6/13/12	Debbie Wright	Human Resources	3337
3355	3355	0%	Confirm department numbers and names	15 d	5/24/12	6/13/12	Debbie Wright	Human Resources	3337
3356	3356	0%	PeopleSoft company code ID	15 d	5/24/12	6/13/12	Debbie Wright	Human Resources	3337
3357	3357	0%	Enter physical address for local office	15 d	5/24/12	6/13/12	Debbie Wright	Human Resources	3337
3358	3358	0%	Establish ID	15 d	5/24/12	6/13/12	Debbie Wright	Human Resources	3337
3359	3359	0%	Business Unit Name	15 d	5/24/12	6/13/12	Debbie Wright	Human Resources	3337
3360	3360	0%	PeopleSoft Project ID	15 d	5/24/12	6/13/12	Debbie Wright	Human Resources	3337
3361	3361	0%	PeopleSoft Product #	15 d	5/24/12	6/13/12	Debbie Wright	Human Resources	3337
3362	3362	0%	Payroll Interface	15 d	5/24/12	6/13/12	Debbie Wright	Human Resources	3337
3363	3363	0%	Determine ADP Company Code	15 d	5/24/12	6/13/12	Debbie Wright	Human Resources	3337
3364	3364	0%	Earnings Mapping	15 d	5/24/12	6/13/12	Debbie Wright	Human Resources	3337
3365	3365	0%	Deduction Mapping	15 d	12/6/11	12/26/11	Debbie Wright	Human Resources	
3366	3366	0%	Review Gl Payroll Actual,Accrual files for customizations	15 d	5/24/12	6/13/12	Debbie Wright	Human Resources	3337

ID	ID	% Comple	Task Name	Duration	Start	Finish	Accountable	Resource Group	Predec
3367	3367	0%	Review Time and Labor export to ADP for changes	15 d	5/24/12	6/13/12	Debbie Wright	Human Resources	3337
3368	**3368**	**0%**	**Development - Readiness Review Phase**	**11 d**	**6/14/12**	**6/28/12**			**3331**
3369	3369	0%	PeopleSoft configuration	11 d	6/14/12	6/28/12	Debbie Wright	Human Resources	
3370	**3370**	**0%**	**Testing - Go-live Prep Phase**	**104 d**	**1/2/12**	**5/24/12**			
3371	**3371**	**0%**	**HIRE Staff**	**94 d**	**1/16/12**	**5/24/12**			
3372	3372	0%	Finalize recruiting strategy	1 d	1/16/12	1/16/12	Debbie Wright	Human Resources	
3373	3373	0%	Add new location to drug and background check contract	1 d	1/17/12	1/17/12	Debbie Wright	Human Resources	3372
3374	3374	0%	Identify interview team,s	1 d	5/24/12	5/24/12	Debbie Wright	Human Resources	3337
3375	3375	0%	Advertise Post positions	20 d	1/17/12	2/13/12	Debbie Wright	Human Resources	3372
3376	3376	0%	Source and review resumes	6 d	2/14/12	2/21/12	Debbie Wright	Human Resources	3375
3377	3377	0%	Interview candidates	2 d	2/22/12	2/23/12	Debbie Wright	Human Resources	3376
3378	3378	0%	Background checks & drug testing	2 d	2/24/12	2/27/12	Debbie Wright	Human Resources	3377
3379	3379	0%	Send paperwork to HRIS for associate set-up	27.7 d	2/28/12	4/5/12	Debbie Wright	Human Resources	3378
3380	3380	0%	Extend Offers	2 d	4/5/12	4/9/12	Debbie Wright	Human Resources	3379
3381	3381	0%	Hire Staff	0 d	4/9/12	4/9/12	Debbie Wright	Human Resources	3380
3382	3382	0%	PeopleSoft configuration - UAT	17 d	1/2/12	1/24/12	Debbie Wright	Human Resources	
3383	**3383**	**0%**	**Execution - Go-live Phase**	**19 d**	**3/26/12**	**4/19/12**			
3384	3384	0%	Training	16 d	3/26/12	4/16/12	Debbie Wright	Human Resources	
3385	3385	0%	Go-live	3 d	4/17/12	4/19/12	Debbie Wright	Human Resources	3384
3386	**3386**	**0%**	**PeopleSoft Configuration**	**83.64 d**	**12/15/11**	**4/10/12**			
3387	**3387**	**0%**	**Finance New Business Configuration**	**53 d**	**12/15/11**	**2/27/12**			
3388	**3388**	**0%**	**Definition**	**10 d**	**12/15/11**	**12/28/11**			
3389	**3389**	**0%**	**Pre-Implementation Phase**	**5 d**	**12/15/11**	**12/21/11**			
3390	3390	0%	Kick-off Meeting with Process Owner(s)	1 d	12/15/11	12/15/11	Lorraine Garbarino-Quinn	Info Solutions	
3391	3391	0%	Define Project objectives, risks, and success factors	1 d	12/16/11	12/16/11	Lorraine Garbarino-Quinn	Info Solutions	3390
3392	3392	0%	Define Project Team	1 d	12/19/11	12/19/11	.orraine Garbarino-Quinı	Info Solutions	3391
3393	3393	0%	Determine Scope of Project	1 d	12/20/11	12/20/11	.orraine Garbarino-Quinı	Info Solutions	3392
3394	3394	0%	Develop Project Work Plan	1 d	12/21/11	12/21/11	.orraine Garbarino-Quinı	Info Solutions	3393

ID	ID	% Comple	Task Name	Duration	Start	Finish	Accountable	Resource Group	Predec
3395	**3395**	**0%**	**Analysis, Architecture and Design**	**5 d**	**12/22/11**	**12/28/11**			**3389**
3396	**3396**	**0%**	**GL**	**5 d**	**12/22/11**	**12/28/11**			
3397	3397	0%	Complete Questionnare	5 d	12/22/11	12/28/11	.orraine Garbarino-Quinr	Info Solutions	
3398	**3398**	**0%**	**AP**	**5 d**	**12/22/11**	**12/28/11**			
3399	3399	0%	Complete Questionnare	5 d	12/22/11	12/28/11	.orraine Garbarino-Quinr	Info Solutions	
3400	**3400**	**0%**	**AM**	**5 d**	**12/22/11**	**12/28/11**			
3401	3401	0%	Complete Questionnare	5 d	12/22/11	12/28/11	.orraine Garbarino-Quinr	Info Solutions	
3402	**3402**	**0%**	**PO**	**5 d**	**12/22/11**	**12/28/11**			
3403	3403	0%	Complete Questionnare	5 d	12/22/11	12/28/11	.orraine Garbarino-Quinr	Info Solutions	
3404	**3404**	**0%**	**General**	**5 d**	**12/22/11**	**12/28/11**			
3405	3405	0%	Determine updates to any,all forms	5 d	12/22/11	12/28/11	.orraine Garbarino-Quinr	Info Solutions	
3406	3406	0%	Determine new policies,procedures for development	5 d	12/22/11	12/28/11	Lorraine Garbarino-Quinn	Info Solutions	
3407	3407	0%	Determine other necessary communications	5 d	12/22/11	12/28/11	Lorraine Garbarino-Quinn	Info Solutions	
3408	3408	0%	Document all new functional specifications for each table, and obtain appropriate sign-off	5 d	12/22/11	12/28/11	Lorraine Garbarino-Quinn	Info Solutions	
3409	**3409**	**0%**	**Development**	**25 d**	**12/29/11**	**2/1/12**			**3388**
3410	**3410**	**0%**	**GL Business Unit Setup**	**7 d**	**12/29/11**	**1/6/12**			
3411	3411	0%	Product Configuration	7 d	12/29/11	1/6/12	.orraine Garbarino-Quinr	Info Solutions	
3412	3412	0%	Workflow Configuration	7 d	12/29/11	1/6/12	.orraine Garbarino-Quinr	Info Solutions	
3413	3413	0%	Security Configuration	7 d	12/29/11	1/6/12	.orraine Garbarino-Quinr	Info Solutions	
3414	3414	0%	Hyperion interface development	7 d	12/29/11	1/6/12	.orraine Garbarino-Quinr	Info Solutions	
3415	**3415**	**0%**	**AP Business Unit Setup**	**7 d**	**12/29/11**	**1/6/12**			
3416	3416	0%	Product Configuration	7 d	12/29/11	1/6/12	.orraine Garbarino-Quinr	Info Solutions	
3417	3417	0%	Check Development	7 d	12/29/11	1/6/12	.orraine Garbarino-Quinr	Info Solutions	
3418	3418	0%	Positive Pay File Development	7 d	12/29/11	1/6/12	.orraine Garbarino-Quinr	Info Solutions	
3419	**3419**	**0%**	**AM Business Unit Setup**	**7 d**	**12/29/11**	**1/6/12**			
3420	3420	0%	Product Configuration	7 d	12/29/11	1/6/12	.orraine Garbarino-Quinr	Info Solutions	
3421	**3421**	**0%**	**PO Business Unit Setup**	**25 d**	**12/29/11**	**2/1/12**			
3422	3422	0%	Product Configuration	25 d	12/29/11	2/1/12	.orraine Garbarino-Quinr	Info Solutions	
3423	3423	0%	Workflow Configuration	7 d	12/29/11	1/6/12	.orraine Garbarino-Quinr	Info Solutions	

ID	ID	% Comple	Task Name	Duration	Start	Finish	Accountable	Resource Group	Predec
3424	**3424**	**0%**	**Test and Quality Assurance**	**8 d**	**2/2/12**	**2/13/12**			**3409**
3425	3425	0%	Determine and Create test scripts for testing new company setup	2 d	2/2/12	2/3/12	Lorraine Garbarino-Quinn	Info Solutions	
3426	3426	0%	User acceptance testing	6 d	2/6/12	2/13/12	.orraine Garbarino-Quinı	Info Solutions	3425
3427	**3427**	**0%**	**Transition,Roll-out**	**5 d**	**2/14/12**	**2/20/12**			**3424**
3428	3428	0%	Set-up Training environment, materials, etc….	5 d	2/14/12	2/20/12	Lorraine Garbarino-Quinn	Info Solutions	
3429	3429	0%	Develop Transition Activities and Timeline	5 d	2/14/12	2/20/12	Lorraine Garbarino-Quinn	Info Solutions	
3430	3430	0%	Notify and Train Helpdesk on potential issues	5 d	2/14/12	2/20/12	Lorraine Garbarino-Quinn	Info Solutions	
3431	**3431**	**0%**	**Production**	**5 d**	**2/21/12**	**2/27/12**			**3427**
3432	3432	0%	Determine Production Readiness and Activities	5 d	2/21/12	2/27/12	Lorraine Garbarino-Quinn	Info Solutions	
3433	3433	0%	Communication of Production Environment to Users	5 d	2/21/12	2/27/12	Lorraine Garbarino-Quinn	Info Solutions	
3434	3434	0%	Initiate Migration Request to FSPRD	2 d	2/21/12	2/22/12	.orraine Garbarino-Quinı	Info Solutions	
3435	3435	0%	Obtain Change Management Board Approval	1 d	2/21/12	2/21/12	Lorraine Garbarino-Quinn	Info Solutions	
3436	**3436**	**0%**	**Human Resources New Business Configuration**	**83.64 d**	**12/15/11**	**4/10/12**			
3437	**3437**	**0%**	**Definition**	**23.64 d**	**12/15/11**	**1/17/12**			
3438	**3438**	**0%**	**Pre-Implementation Phase**	**23.64 d**	**12/15/11**	**1/17/12**			
3439	3439	0%	Kick-off Meeting with Process Owner(s)	1 d	12/15/11	12/15/11	.orraine Garbarino-Quinı	Info Solutions	
3440	3440	0%	Define Project objectives, risks, and success factors	4 d	12/16/11	12/22/11	Lorraine Garbarino-Quinn	Info Solutions	3439
3441	3441	0%	Define Project Team	4 d	12/22/11	1/3/12	.orraine Garbarino-Quinı	Info Solutions	3440
3442	3442	0%	Complete New Business configuration questionnaire	5 d	1/3/12	1/10/12	Lorraine Garbarino-Quinn	Info Solutions	3441
3443	3443	0%	Develop Project Plan & Requirements,Spec Documents	5 d	1/10/12	1/17/12	Lorraine Garbarino-Quinn	Info Solutions	3442
3444	**3444**	**0%**	**Analysis, Architecture and Design**	**35 d**	**1/17/12**	**3/6/12**			**3437**
3445	3445	0%	Determine what company associates will be paid from	5 d	1/17/12	1/24/12	Lorraine Garbarino-Quinn	Info Solutions	

ID	ID	% Comple	Task Name	Duration	Start	Finish	Accountable	Resource Group	Predec
3446	**3446**	**0%**	**General**	**30 d**	**1/24/12**	**3/6/12**			
3447	3447	0%	Make Security Changes for all modules and setup of new users	5 d	1/24/12	1/31/12	Lorraine Garbarino-Quinn	Info Solutions	3445
3448	3448	0%	Review and determine all queries,reports for change impact	5 d	1/31/12	2/7/12	Lorraine Garbarino-Quinn	Info Solutions	3447
3449	3449	0%	Review all customizations for impact, including those under current development	5 d	2/7/12	2/14/12	Lorraine Garbarino-Quinn	Info Solutions	3448
3450	3450	0%	Determine updates to any,all forms	5 d	2/14/12	2/21/12	.orraine Garbarino-Quinı	Info Solutions	3449
3451	3451	0%	Determine other necessary communications	5 d	2/21/12	2/28/12	Lorraine Garbarino-Quinn	Info Solutions	3450
3452	3452	0%	Document all new functional specifications for each table, and obtain appropriate sign-off	5 d	2/28/12	3/6/12	Lorraine Garbarino-Quinn	Info Solutions	3451
3453	**3453**	**0%**	**Development**	**5 d**	**3/6/12**	**3/13/12**			**3444**
3454	**3454**	**0%**	**Human Resources,Position**	**5 d**	**3/6/12**	**3/13/12**			
3455	3455	0%	Product Configuration	5 d	3/6/12	3/13/12	.orraine Garbarino-Quinı	Info Solutions	
3456	3456	0%	Technical Development	5 d	3/6/12	3/13/12	.orraine Garbarino-Quinı	Info Solutions	
3457	**3457**	**0%**	**Payroll,GL**	**5 d**	**3/6/12**	**3/13/12**			
3458	3458	0%	Product Configuration	5 d	3/6/12	3/13/12	.orraine Garbarino-Quinı	Info Solutions	
3459	3459	0%	Technical Development	5 d	3/6/12	3/13/12	.orraine Garbarino-Quinı	Info Solutions	
3460	**3460**	**0%**	**Benefits**	**5 d**	**3/6/12**	**3/13/12**			
3461	3461	0%	Product Configuration	5 d	3/6/12	3/13/12	.orraine Garbarino-Quinı	Info Solutions	
3462	3462	0%	Technical Development	5 d	3/6/12	3/13/12	.orraine Garbarino-Quinı	Info Solutions	
3463	**3463**	**0%**	**General**	**2 d**	**3/6/12**	**3/8/12**			
3464	3464	0%	Make Security Changes for all modules and setup of new users	2 d	3/6/12	3/8/12	Lorraine Garbarino-Quinn	Info Solutions	
3465	**3465**	**0%**	**Test and Quality Assurance**	**6 d**	**3/13/12**	**3/21/12**			**3453**
3466	3466	0%	Determine and Create UAT doc & test scripts for testing new company setup	5 d	3/13/12	3/20/12	Lorraine Garbarino-Quinn	Info Solutions	
3467	3467	0%	Test New Company Setup & end user acces	5 d	3/13/12	3/20/12	.orraine Garbarino-Quinı	Info Solutions	
3468	3468	0%	Notify users to begin EUAT	5 d	3/13/12	3/20/12	.orraine Garbarino-Quinı	Info Solutions	
3469	3469	0%	UAT complete	0 d	3/20/12	3/20/12	.orraine Garbarino-Quinı	Info Solutions	3467

ID	ID	% Comple	Task Name	Duration	Start	Finish	Accountable	Resource Group	Predec
3470	3470	0%	Final Review of System configuration to functional specifications	1 d	3/20/12	3/21/12	Lorraine Garbarino-Quinn	Info Solutions	3469
3471	**3471**	**0%**	**Transition,Roll-out**	**2 d**	**3/21/12**	**3/23/12**			**3465**
3472	3472	0%	Set-up Training environment, materials, etc....	2 d	3/21/12	3/23/12	Lorraine Garbarino-Quinn	Info Solutions	
3473	3473	0%	Develop Transition Activities and Timeline	2 d	3/21/12	3/23/12	Lorraine Garbarino-Quinn	Info Solutions	
3474	3474	0%	Notify and Train Service Desk on potential issues	2 d	3/21/12	3/23/12	Lorraine Garbarino-Quinn	Info Solutions	
3475	**3475**	**0%**	**Production**	**12 d**	**3/23/12**	**4/10/12**			**3471**
3476	3476	0%	Determine Production Readiness and Activities	10 d	3/23/12	4/6/12	Lorraine Garbarino-Quinn	Info Solutions	
3477	3477	0%	Communication of Production Environment to Users	1 d	3/23/12	3/26/12	Lorraine Garbarino-Quinn	Info Solutions	
3478	3478	0%	Initiate Migration Request to HRPRD	1 d	4/6/12	4/9/12	.orraine Garbarino-Quinr	Info Solutions	3476
3479	3479	0%	Obtain Change Management Board Approval	1 d	4/9/12	4/10/12	Lorraine Garbarino-Quinn	Info Solutions	3478
3480	3480	0%	Migrate,Configure in Production	2 d	3/23/12	3/27/12	.orraine Garbarino-Quinr	Info Solutions	
3481	3481	0%	Migration,Configuration Validation	1 d	3/23/12	3/26/12	.orraine Garbarino-Quinr	Info Solutions	
3482	3482	0%	Execute Security Changes in HRPRD	2 d	3/23/12	3/27/12	.orraine Garbarino-Quinr	Info Solutions	
3483	3483	0%	First Run in Production	2 d	3/23/12	3/27/12	.orraine Garbarino-Quinr	Info Solutions	
3484	3484	0%	Project Close	2 d	3/23/12	3/27/12	.orraine Garbarino-Quinr	Info Solutions	
3485	**3485**	**0%**	**Program Integrity - Compliance, Audit and Fraud**	**85 d**	**12/6/11**	**4/2/12**			
3486	**3486**	**0%**	**Planning - Readiness Prep Phase**	**85 d**	**12/6/11**	**4/2/12**			
3487	**3487**	**0%**	**Compliance**	**85 d**	**12/6/11**	**4/2/12**			
3488	3488	0%	Interaction with State and,or Federal Regulators	40 d	12/6/11	1/30/12	Cheryl Monkman	Compliance	
3489	3489	0%	Establish oversight, monitoring and distribution of State and,or Federal policies and regulations	45 d	1/31/12	4/2/12	Cheryl Monkman	Compliance	3488
3490	**3490**	**0%**	**Auditing**	**50 d**	**12/6/11**	**2/13/12**			
3491	3491	0%	Oversee DOI,Contractual audit requirements	50 d	12/6/11	2/13/12	Cheryl Monkman	Compliance	
3492	3492	0%	Engage Audit firm	10 d	12/6/11	12/19/11	Cheryl Monkman	Compliance	

ID	ID	% Comple	Task Name	Duration	Start	Finish	Accountable	Resource Group	Predec
3493	3493	0%	SAS 70	10 d	12/6/11	12/19/11	Cheryl Monkman	Compliance	
3494	3494	0%	NAIC MAR Compliance assessment	50 d	12/6/11	2/13/12	Cheryl Monkman	Compliance	
3495	**3495**	**0%**	**Fraud, Waste and Abuse**	**50 d**	**12/6/11**	**2/13/12**			
3496	3496	0%	Medical Management policy	19 d	12/6/11	12/30/11	Cheryl Monkman	Compliance	
3497	3497	0%	Contracting policy	50 d	12/6/11	2/13/12	Cheryl Monkman	Compliance	
3498	3498	0%	Fraud, Waste and Abuse (FWA) monitoring	45 d	12/6/11	2/6/12	Cheryl Monkman	Compliance	
3499	**3499**	**0%**	**Certifications and Program Integrity**	**8 d**	**12/6/11**	**12/15/11**			
3500	3500	0%	Compliance plan to guard against fraud and abuse	8 d	12/6/11	12/15/11	Cheryl Monkman	Compliance	
3501	**3501**	**0%**	**Legal Affairs**	**75 d**	**12/6/11**	**3/19/12**			
3502	**3502**	**0%**	**Planning - Readiness Prep Phase**	**75 d**	**12/6/11**	**3/19/12**			
3503	3503	0%	Establish LOB,Program Name (if applicable)	1 d	12/6/11	12/6/11	Rob Tootle	Legal	
3504	3504	0%	Establish Tax ID to be utilized on Vendor contracts, SOWs, etc.	1 d	12/6/11	12/6/11	Rob Tootle	Legal	
3505	3505	0%	File,receive HMO License	49 d	12/6/11	2/10/12	Rob Tootle	Legal	
3506	3506	0%	Obtain Certificate of Authority	46 d	12/6/11	2/7/12	Rob Tootle	Legal	
3507	3507	0%	Contract negotiations (exceptions,options)	18 d	12/6/11	12/29/11	Rob Tootle	Legal	
3508	3508	0%	Create Administrative Service Agreement	32 d	12/6/11	1/18/12	Rob Tootle	Legal	
3509	3509	0%	Provider contracts - agreements	23 d	12/6/11	1/5/12	Rob Tootle	Legal	
3510	3510	0%	Insurance	32 d	12/6/11	1/18/12	Rob Tootle	Legal	
3511	3511	0%	Reinsurance	0 d	12/6/11	12/6/11	Rob Tootle	Legal	
3512	3512	0%	Bond ($10M for life of contract)	75 d	12/6/11	3/19/12	Rob Tootle	Legal	
3513	**3513**	**0%**	**Government Relations**	**3 d**	**12/6/11**	**12/8/11**			
3514	**3514**	**0%**	**Planning - Readiness Prep Phase**	**3 d**	**12/6/11**	**12/8/11**			
3515	3515	0%	Submit Contract (CF-1)	1 d	12/6/11	12/6/11	Flora Castillo	Marketing	
3516	3516	0%	Submit Scope of Work	1 d	12/7/11	12/7/11	Flora Castillo	Marketing	3515
3517	3517	0%	File Disclosure of Ownership	1 d	12/8/11	12/8/11	Flora Castillo	Marketing	3516
3518	**3518**	**0%**	**Marketing - Communications - Community Outreach - Website**	**153 d**	**12/6/11**	**7/4/12**			
3519	**3519**	**0%**	**E-SERVICES**	**153 d**	**12/6/11**	**7/4/12**			
3520	**3520**	**0%**	**NaviNet (Provider Portal)**	**145.5 d**	**12/15/11**	**7/4/12**			
3521	**3521**	**0%**	**Readiness Review**	**16 d**	**12/15/11**	**1/5/12**			
3522	3522	0%	Screen Capture of Plan Central page	2 d	12/15/11	12/16/11	Joe Miller	Info Solutions	

ID	ID	% Comple	Task Name	Duration	Start	Finish	Accountable	Resource Group	Predec
3523	3523	0%	Screen captures of KMHP NaviNet Services	14 d	12/19/11	1/5/12	Joe Miller	Info Solutions	3522
3524	**3524**	**0%**	**Implementation or Go-Live**	**140.63 d**	**12/15/11**	**6/28/12**			
3525	3525	0%	Adjust Contract for new LOB	65 d	12/15/11	3/14/12	Joe Miller	Info Solutions	
3526	3526	0%	Planning	85 h	3/15/12	3/29/12	Joe Miller	Info Solutions	3525
3527	3527	0%	Vendor Implementation	65 d	3/29/12	6/28/12	Joe Miller	Info Solutions	3525,3
3528	**3528**	**0%**	**AMFC Implementation**	**69.88 d**	**3/29/12**	**7/4/12**			
3529	3529	0%	Design	88 h	3/29/12	4/13/12	Joe Miller	Info Solutions	3526
3530	3530	0%	Development	33 d	4/13/12	5/30/12	Joe Miller	Info Solutions	3529
3531	3531	0%	Testing	10 d	5/30/12	6/13/12	Joe Miller	Info Solutions	3530
3532	3532	0%	Deployment	1 d	6/28/12	6/29/12	Joe Miller	Info Solutions	3527,3
3533	3533	0%	Stabilization	2.5 d	7/2/12	7/4/12	Joe Miller	Info Solutions	3532,9
3534	**3534**	**0%**	**Plan Central Implementation**	**4 d**	**12/15/11**	**12/20/11**			
3535	3535	0%	Plan Central page approvals by businessowners	1 d	12/15/11	12/15/11	Joe Miller	Info Solutions	
3536	3536	0%	Plan Central page submission for state review	1 d	12/16/11	12/16/11	Joe Miller	Info Solutions	3535
3537	3537	0%	Plan Central page approvals by state	1 d	12/19/11	12/19/11	Joe Miller	Info Solutions	3536
3538	3538	0%	Plan Central page deployment	1 d	12/20/11	12/20/11	Joe Miller	Info Solutions	3537
3539	**3539**	**0%**	**Member Portal**	**144 d**	**12/15/11**	**7/2/12**			
3540	**3540**	**0%**	**Readiness Review**	**14 d**	**12/15/11**	**1/3/12**			
3541	3541	0%	Screen captures of KMHP Member Portal Services	14 d	12/15/11	1/3/12	Joe Miller	Info Solutions	
3542	**3542**	**0%**	**Implementation for Go-Live**	**144 d**	**12/15/11**	**7/2/12**			
3543	3543	0%	Planning	14 d	12/15/11	1/3/12	Joe Miller	Info Solutions	
3544	3544	0%	Member Portal submission for state reviewsubmission for state review	1 d	1/4/12	1/4/12	Joe Miller	Info Solutions	3543
3545	3545	0%	Member Portal approvals by state	1 d	1/5/12	1/5/12	Joe Miller	Info Solutions	3544
3546	**3546**	**0%**	**Web Front End , App**	**138 d**	**12/15/11**	**6/25/12**			
3547	3547	0%	Acquire and Install SSL web site certificate for development	1 d	12/15/11	12/15/11	Joe Miller	Info Solutions	
3548	3548	0%	Web Application Development Completion	56 d	12/16/11	3/2/12	Joe Miller	Info Solutions	3547

ID	ID	% Comple	Task Name	Duration	Start	Finish	Accountable	Resource Group	Predec
3549	3549	0%	Web Design Development Completion	56 d	3/5/12	5/21/12	Joe Miller	Info Solutions	3548
3550	3550	0%	Acquire and Install SSL web site certificate for production	25 d	5/22/12	6/25/12	Joe Miller	Info Solutions	3549
3551	**3551**	**0%**	**Real Time**	**130 d**	**1/4/12**	**7/2/12**			
3552	3552	0%	Design	22 d	1/4/12	2/2/12	Joe Miller	Info Solutions	3543
3553	3553	0%	Development	37 d	2/3/12	3/26/12	Joe Miller	Info Solutions	3552
3554	3554	0%	Testing	19 d	3/27/12	4/20/12	Joe Miller	Info Solutions	3553
3555	3555	0%	Deployment	1 d	4/23/12	4/23/12	Joe Miller	Info Solutions	3554
3556	3556	0%	Stabilization	1 d	7/2/12	7/2/12	Joe Miller	Info Solutions	3555,9
3557	3557	0%	Customer Service Support Staff identified	1 d	2/3/12	2/3/12	Joe Miller	Info Solutions	3552
3558	3558	0%	Training Material Developed and Conducted	22 d	2/3/12	3/5/12	Joe Miller	Info Solutions	3552
3559	**3559**	**0%**	**Online Provider Directory**	**51.5 d**	**12/15/11**	**2/24/12**			
3560	**3560**	**0%**	**Readiness Review**	**37 d**	**12/15/11**	**2/3/12**			
3561	**3561**	**0%**	**Web Front End , App**	**2 d**	**12/15/11**	**12/16/11**			
3562	3562	0%	Web Application Development Completion	1 d	12/15/11	12/15/11	Joe Miller	Info Solutions	
3563	3563	0%	Web Design Development Completion	1 d	12/16/11	12/16/11	Joe Miller	Info Solutions	3562
3564	3564	0%	Planning	11 d	12/19/11	1/2/12	Joe Miller	Info Solutions	3563
3565	**3565**	**0%**	**Real Time**	**24 d**	**1/3/12**	**2/3/12**			
3566	3566	0%	Deployment	24 d	1/3/12	2/3/12	Joe Miller	Info Solutions	3564
3567	**3567**	**0%**	**Implementation , Go-Live**	**51.5 d**	**12/15/11**	**2/24/12**			
3568	3568	0%	Planning	0 d	2/3/12	2/3/12	Joe Miller	Info Solutions	3566
3569	**3569**	**0%**	**Web Front End , App**	**2 d**	**12/15/11**	**12/16/11**			
3570	3570	0%	Web Application Development Completion	1 d	12/15/11	12/15/11	Joe Miller	Info Solutions	
3571	3571	0%	Web Design Development Completion	1 d	12/16/11	12/16/11	Joe Miller	Info Solutions	3570
3572	**3572**	**0%**	**Real Time**	**38.5 d**	**1/3/12**	**2/24/12**			
3573	3573	0%	Design	2.5 d	1/3/12	1/5/12	Joe Miller	Info Solutions	3564
3574	3574	0%	Development	21 d	1/5/12	2/3/12	Joe Miller	Info Solutions	3573
3575	3575	0%	Testing	11 d	2/3/12	2/20/12	Joe Miller	Info Solutions	3574
3576	3576	0%	DEployment	1 d	2/20/12	2/21/12	Joe Miller	Info Solutions	3575
3577	3577	0%	Stabilization	3 d	2/21/12	2/24/12	Joe Miller	Info Solutions	3566,3

ID	ID	% Comple	Task Name	Duration	Start	Finish	Accountable	Resource Group	Predec
3578	**3578**	**0%**	**Secure Contract**	**6 d**	**12/20/11**	**12/27/11**			
3579	**3579**	**0%**	**Readiness Review**	**2 d**	**12/20/11**	**12/21/11**			
3580	3580	0%	Web Application Development Completion	1 d	12/20/11	12/20/11	Joe Miller	Info Solutions	
3581	3581	0%	Email addresses (member, provider) and response content	1 d	12/21/11	12/21/11	Joe Miller	Info Solutions	3580
3582	**3582**	**0%**	**Implementation , Go-Live**	**4 d**	**12/22/11**	**12/27/11**			
3583	3583	0%	Email addresses (member, provider) and response content from business owners	1 d	12/22/11	12/22/11	Joe Miller	Info Solutions	3581
3584	3584	0%	Web Application Development Completion	1 d	12/23/11	12/23/11	Joe Miller	Info Solutions	3583
3585	3585	0%	QA Testing Completed	1 d	12/26/11	12/26/11	Joe Miller	Info Solutions	3584
3586	3586	0%	Implementation (this item is integrated into the web site)	1 d	12/27/11	12/27/11	Joe Miller	Info Solutions	3585
3587	**3587**	**0%**	**Clearinghouses (HDX, Emdeon)**	**153 d**	**12/6/11**	**7/4/12**			
3588	**3588**	**0%**	**Readiness Review**	**38 d**	**12/6/11**	**1/26/12**			
3589	3589	0%	Screen captures of KMHP HDX Services	14 d	12/6/11	12/23/11	Joe Miller	Info Solutions	
3590	3590	0%	Screen captures of KMHP Emdeon Services	24 d	12/26/11	1/26/12	Joe Miller	Info Solutions	3589
3591	**3591**	**0%**	**Implementation , Go-Live**	**153 d**	**12/6/11**	**7/4/12**			
3592	3592	0%	Contract for new State plan with HDX	56 d	12/6/11	2/21/12	Joe Miller	Info Solutions	
3593	3593	0%	Contract for new State plan with Emdeon	43 d	2/22/12	4/20/12	Joe Miller	Info Solutions	3592
3594	3594	0%	Planning	24 d	4/23/12	5/24/12	Joe Miller	Info Solutions	3593
3595	3595	0%	Vendor Implementation - HDX	20 d	5/25/12	6/21/12	Joe Miller	Info Solutions	3594
3596	**3596**	**0%**	**Real Time - HDX**	**19 d**	**5/25/12**	**6/20/12**			
3597	3597	0%	Design	5 d	5/25/12	5/31/12	Joe Miller	Info Solutions	3594
3598	3598	0%	Development	14 d	6/1/12	6/20/12	Joe Miller	Info Solutions	3597
3599	3599	0%	Testing	6 d	6/21/12	6/28/12	Joe Miller	Info Solutions	3598
3600	3600	0%	Deployment	1 d	6/29/12	6/29/12	Joe Miller	Info Solutions	3599
3601	3601	0%	Stabilization	1.25 d	7/2/12	7/3/12	Joe Miller	Info Solutions	3600,9
3602	3602	0%	Vendor Implementation - Emdeon	25 d	6/1/12	7/4/12	Joe Miller	Info Solutions	3597
3603	**3603**	**0%**	**Real Time - Emdeon**	**151.25 d**	**12/6/11**	**7/3/12**			
3604	3604	0%	Design	12 d	12/6/11	12/21/11	Joe Miller	Info Solutions	

ID	ID	% Comple	Task Name	Duration	Start	Finish	Accountable	Resource Group	Predec
3605	3605	0%	Development	22 d	12/22/11	1/20/12	Joe Miller	Info Solutions	3604
3606	3606	0%	Testing	11 d	1/23/12	2/6/12	Joe Miller	Info Solutions	3605
3607	3607	0%	Deployment	1 d	2/7/12	2/7/12	Joe Miller	Info Solutions	3606
3608	3608	0%	Stabilization	1.25 d	7/2/12	7/3/12	Joe Miller	Info Solutions	3607,9
3609	**3609**	**0%**	**Planning - Readiness Prep Phase**	**88.21 d**	**12/6/11**	**4/6/12**			
3610	**3610**	**0%**	**Websites**	**19 d**	**12/6/11**	**12/30/11**			
3611	3611	0%	Secure Contact form	19 d	12/6/11	12/30/11	Evan Johnstone	Marketing	
3612	**3612**	**0%**	**Business Requirements**	**19 d**	**12/6/11**	**12/30/11**			
3613	3613	0%	Requirements gathering	10 d	12/6/11	12/19/11	Evan Johnstone	Marketing	
3614	3614	0%	Produce BRD	5 d	12/20/11	12/26/11	Evan Johnstone	Marketing	3613
3615	3615	0%	Review and get Signoff	4 d	12/27/11	12/30/11	Evan Johnstone	Marketing	3614
3616	**3616**	**0%**	**Implementation Plan for Marketing, Outreach - State RFP**	**88.21 d**	**12/6/11**	**4/6/12**			
3617	**3617**	**0%**	**Corporate Communication Project Tasks**	**88.21 d**	**12/6/11**	**4/6/12**			
3618	3618	0%	Identify corporate communications project team	1 d	12/6/11	12/6/11	Evan Johnstone	Marketing	
3619	3619	0%	Identify communication requirements	0 d	12/6/11	12/6/11	Evan Johnstone	Marketing	3618
3620	3620	0%	Develop communications project plan	35 d	12/7/11	1/24/12	Evan Johnstone	Marketing	3619
3621	**3621**	**0%**	**Brand Development**	**20.21 d**	**1/25/12**	**2/22/12**			
3622	**3622**	**0%**	**Hold focus groups**	**4.38 d**	**1/25/12**	**1/31/12**			
3623	3623	0%	Omaha	2.5 d	1/25/12	1/27/12	Evan Johnstone	Marketing	3620
3624	3624	0%	Lincoln	1.88 d	1/27/12	1/31/12	Evan Johnstone	Marketing	3623
3625	3625	0%	Finalize Name , Develop Logo	0.5 d	1/31/12	1/31/12	Evan Johnstone	Marketing	3624
3626	3626	0%	Conduct formal brand recommendations	0.33 d	1/31/12	2/1/12	Evan Johnstone	Marketing	3625
3627	3627	0%	Develop brand guidelines	15 d	2/1/12	2/22/12	Evan Johnstone	Marketing	3626
3628	**3628**	**0%**	**Provider Communications**	**32 d**	**2/22/12**	**4/6/12**			
3629	**3629**	**0%**	**Develop provider printed materials**	**12.5 d**	**2/22/12**	**3/9/12**			
3630	3630	0%	Post card	0 d	2/22/12	2/22/12	Evan Johnstone	Marketing	3627
3631	3631	0%	intro letter	2.5 d	2/22/12	2/24/12	Evan Johnstone	Marketing	3630
3632	3632	0%	folder	7.5 d	2/24/12	3/7/12	Evan Johnstone	Marketing	3631
3633	3633	0%	flier	2.5 d	3/7/12	3/9/12	Evan Johnstone	Marketing	3632
3634	3634	0%	Develop temporary provider website	7.5 d	3/9/12	3/21/12	Evan Johnstone	Marketing	3633

ID	ID	% Comple	Task Name	Duration	Start	Finish	Accountable	Resource Group	Predec
3635	3635	0%	Gather and format contracts	10 d	3/21/12	4/4/12	Evan Johnstone	Marketing	3634
3636	3636	0%	State approval	1 d	4/4/12	4/5/12	Evan Johnstone	Marketing	3635
3637	3637	0%	Mail materials	1 d	4/5/12	4/6/12	Evan Johnstone	Marketing	3636
3638	**3638**	**0%**	**Corporate Communication**	**63 d**	**12/6/11**	**3/1/12**			
3639	3639	0%	Review and approve logo,branding	5 d	12/6/11	12/12/11	Evan Johnstone	Marketing	
3640	3640	0%	Review and approve design of letterhead, folders, business cards, etc.	5 d	12/13/11	12/19/11	Evan Johnstone	Marketing	3639
3641	3641	0%	Review and approve initial Web site design and AMFC-related content	15 d	12/13/11	1/2/12	Evan Johnstone	Marketing	3639
3642	3642	0%	Review and approve press announcements during rollout,activation	39 d	1/3/12	2/24/12	Evan Johnstone	Marketing	3641
3643	3643	0%	Review and approve any external materials mentioning or referring to AMFC	3 d	2/27/12	2/29/12	Evan Johnstone	Marketing	3642
3644	3644	0%	Facilitate all national news media outreach and inquiries related to AMFC (ON GOING)	1 d	3/1/12	3/1/12	Evan Johnstone	Marketing	3643
3645	3645	0%	Draft and distribute enterprise-wide communications	7 d	12/6/11	12/14/11	Evan Johnstone	Marketing	
3646	3646	0%	ERC review of Corporate-related materials and other materials as needed (ON GOING)	3 d	12/15/11	12/19/11	Evan Johnstone	Marketing	3645
3647	**3647**	**0%**	**Develop Website for Client**	**7.5 d**	**12/6/11**	**12/15/11**			
3648	3648	0%	Gather requirements	7.5 d	12/6/11	12/15/11	Evan Johnstone	Marketing	
3649	**3649**	**0%**	**Development - Readiness Review Phase**	**90 d**	**2/22/12**	**6/27/12**			**3621**
3650	**3650**	**0%**	**Develop & Review Required Plan Materials**	**14.75 d**	**2/22/12**	**3/13/12**			
3651	**3651**	**0%**	**Website:**	**14.75 d**	**2/22/12**	**3/13/12**			
3652	3652	0%	Purchase and a sign Domain Name	5 d	2/22/12	2/29/12	Evan Johnstone	Marketing	
3653	3653	0%	Gather Web requirements	3.75 d	2/29/12	3/5/12	Evan Johnstone	Marketing	3652
3654	3654	0%	Develop provider content	2.5 d	3/5/12	3/8/12	Evan Johnstone	Marketing	3653
3655	3655	0%	Develop member content	2.5 d	3/8/12	3/12/12	Evan Johnstone	Marketing	3654
3656	3656	0%	Review and approve Web site design and content	0.75 d	3/12/12	3/13/12	Evan Johnstone	Marketing	3655
3657	3657	0%	State approval	0.25 d	3/13/12	3/13/12	Evan Johnstone	Marketing	3656
3658	**3658**	**0%**	**Develop Other Needed Materials**	**90 d**	**2/22/12**	**6/27/12**			
3659	3659	0%	Plan Brochure	90 d	2/22/12	6/27/12	Evan Johnstone	Marketing	

ID	ID	% Comple	Task Name	Duration	Start	Finish	Accountable	Resource Group	Predec
3660	3660	0%	Letterhead	45.45 d	2/22/12	4/25/12	Evan Johnstone	Marketing	
3661	3661	0%	Envelopes (large & small)	45.45 d	2/22/12	4/25/12	Evan Johnstone	Marketing	
3662	3662	0%	Folders	45.45 d	2/22/12	4/25/12	Evan Johnstone	Marketing	
3663	3663	0%	Business Cards	45 d	2/22/12	4/25/12	Evan Johnstone	Marketing	
3664	**3664**	**0%**	**Outdoor Advertising**	**30 d**	**2/22/12**	**4/4/12**			
3665	3665	0%	Develop billboard concept	20 d	2/22/12	3/21/12	Evan Johnstone	Marketing	
3666	3666	0%	Investigate other advertising opportunities (bus shelter, etc.)	10 d	3/21/12	4/4/12	Evan Johnstone	Marketing	3665
3667	3667	0%	Prepare for Readiness Review	24.75 d	2/22/12	3/27/12	Evan Johnstone	Marketing	
3668	3668	0%	Develop Marketing, Outreach Plan	1.25 d	3/27/12	3/29/12	Evan Johnstone	Marketing	3667
3669	3669	0%	Develop a team, schedule weekly team conference calls	5 d	3/29/12	4/5/12	Evan Johnstone	Marketing	3668
3670	**3670**	**0%**	**Develop Website for Client**	**19.5 d**	**2/22/12**	**3/20/12**			
3671	3671	0%	Purchase and assign Domain Name	5 d	2/22/12	2/29/12	Evan Johnstone	Marketing	
3672	3672	0%	Identify items to be presented per contract	12.5 d	2/29/12	3/16/12	Evan Johnstone	Marketing	3671
3673	3673	0%	Review & approve website design and conten	1 d	3/16/12	3/19/12	Evan Johnstone	Marketing	3672
3674	3674	0%	review tasks	1 d	3/19/12	3/20/12	Evan Johnstone	Marketing	3673
3675	**3675**	**0%**	**Execution - Go-live Phase**	**31 d**	**4/16/12**	**5/28/12**			
3676	**3676**	**0%**	**Contract Award Internal Communications**	**3 d**	**4/16/12**	**4/18/12**			
3677	3677	0%	Draft internal communications announcing contract	2.5 d	4/16/12	4/18/12	Evan Johnstone	Marketing	
3678	3678	0%	Distribute internal communications announcing contract	0.5 d	4/18/12	4/18/12	Evan Johnstone	Marketing	3677
3679	**3679**	**0%**	**Contract Award External Communications**	**3 d**	**4/16/12**	**4/18/12**			
3680	3680	0%	Draft internal communications announcing contract	2.5 d	4/16/12	4/18/12	Evan Johnstone	Marketing	
3681	3681	0%	Distribute internal communications announcing contract	0.5 d	4/18/12	4/18/12	Evan Johnstone	Marketing	3680
3682	**3682**	**0%**	**Member Materials**	**31 d**	**4/16/12**	**5/28/12**			
3683	**3683**	**0%**	**New member welcome packet**	**30 d**	**4/16/12**	**5/25/12**			
3684	3684	0%	Draft material that will be included in the packet	10 d	4/16/12	4/27/12	Evan Johnstone	Marketing	
3685	3685	0%	Submit information to DMS for approval	1 d	4/30/12	4/30/12	Evan Johnstone	Marketing	3684

ID	ID	% Comple	Task Name	Duration	Start	Finish	Accountable	Resource Group	Predec
3686	3686	0%	State approval	1 d	5/1/12	5/1/12	Evan Johnstone	Marketing	3685
3687	3687	0%	Submit materials for translation and language tag line	1 d	5/2/12	5/2/12	Evan Johnstone	Marketing	3686
3688	3688	0%	Submit material to vendor for production	1 d	5/3/12	5/3/12	Evan Johnstone	Marketing	3687
3689	3689	0%	Approval of proofs	15 d	5/4/12	5/24/12	Evan Johnstone	Marketing	3688
3690	3690	0%	Material production	1 d	5/25/12	5/25/12	Evan Johnstone	Marketing	3689
3691	**3691**	**0%**	**Member Handbooks**	**16 d**	**4/16/12**	**5/7/12**			
3692	3692	0%	Draft Member Handbook	10 d	4/16/12	4/27/12	Evan Johnstone	Marketing	
3693	3693	0%	Internal review	1 d	4/30/12	4/30/12	Evan Johnstone	Marketing	3692
3694	3694	0%	State approval	1 d	5/1/12	5/1/12	Evan Johnstone	Marketing	3693
3695	3695	0%	Submit materials for translation and language tag line	1 d	5/2/12	5/2/12	Evan Johnstone	Marketing	3694
3696	3696	0%	Submit material to vendor for production	1 d	5/3/12	5/3/12	Evan Johnstone	Marketing	3695
3697	3697	0%	Approval of proofs	1 d	5/4/12	5/4/12	Evan Johnstone	Marketing	3696
3698	3698	0%	Material production	1 d	5/7/12	5/7/12	Evan Johnstone	Marketing	3697
3699	**3699**	**0%**	**Member ID Cards**	**14 d**	**4/16/12**	**5/3/12**			
3700	3700	0%	Review ID card requirements	10 d	4/16/12	4/27/12	Evan Johnstone	Marketing	
3701	3701	0%	Develop draft card	1 d	4/30/12	4/30/12	Evan Johnstone	Marketing	3700
3702	3702	0%	Submit internal programming requirements	1 d	5/1/12	5/1/12	Evan Johnstone	Marketing	3701
3703	3703	0%	Provide ID card mock-up	1 d	5/2/12	5/2/12	Evan Johnstone	Marketing	3702
3704	3704	0%	Submit ID card to state for approval	1 d	5/3/12	5/3/12	Evan Johnstone	Marketing	3703
3705	3705	0%	State approval	10 d	4/16/12	4/27/12	Evan Johnstone	Marketing	
3706	3706	0%	Material production	1 d	4/30/12	4/30/12	Evan Johnstone	Marketing	3705
3707	**3707**	**0%**	**Material Inventory control Process**	**31 d**	**4/16/12**	**5/28/12**			
3708	3708	0%	Meet with vendors to outline vendor expectation and controls	30 d	4/16/12	5/25/12	Evan Johnstone	Marketing	
3709	3709	0%	Submit reporting requirements to vendors	1 d	5/28/12	5/28/12	Evan Johnstone	Marketing	3708
3710	**3710**	**0%**	**Reporting Services**	**107 d**	**12/15/11**	**5/11/12**			
3711	3711	0%	Statutory Reporting	6 d	12/15/11	12/22/11	Karen Harmon	Finance	
3712	3712	0%	Business Objects/Data Warehouse	4 d	12/23/11	12/28/11	Karen Harmon	Finance	3711
3713	3713	0%	Informatics Reporting	6 d	12/29/11	1/5/12	Karen Harmon	Finance	3712

ID	ID	% Comple	Task Name	Duration	Start	Finish	Accountable	Resource Group	Predec
3714	3714	0%	Business Objects/Data Warehouse	4 d	1/6/12	1/11/12	Karen Harmon	Finance	3713
3715	3715	0%	Operations Reporting	6 d	1/12/12	1/19/12	Karen Harmon	Finance	3714
3716	3716	0%	Business Objects/ Facets	4 d	1/20/12	1/25/12	Karen Harmon	Finance	3715
3717	3717	0%	Actuarial Reporting	6 d	1/26/12	2/2/12	Karen Harmon	Finance	3716
3718	3718	0%	Business Objects/Data Warehouse	4 d	2/3/12	2/8/12	Karen Harmon	Finance	3717
3719	3719	0%	Report Scheduling/Distribution	6 d	2/9/12	2/16/12	Karen Harmon	Finance	3718
3720	3720	0%	Business Objects	4 d	2/17/12	2/22/12	Karen Harmon	Finance	3719
3721	**3721**	**0%**	**PROCESS for Ops, Statutory, & Actuarial reports**	**107 d**	**12/15/11**	**5/11/12**			
3722	3722	0%	Review reporting requirements.	23 d	12/15/11	1/16/12	Karen Harmon	Finance	
3723	3723	0%	Determine which reports currently exist or exist in some version.	23 d	1/17/12	2/16/12	Karen Harmon	Finance	3722
3724	3724	0%	Determine which reports need to be created.	20 d	2/17/12	3/15/12	Karen Harmon	Finance	3723
3725	3725	0%	Determine which systems & data sources will be needed to produce the reports.	16 d	3/16/12	4/6/12	Karen Harmon	Finance	3724
3726	3726	0%	Testing of report production & validation of reports & data.	25 d	4/9/12	5/11/12	Karen Harmon	Finance	3725
3727	**3727**	**0%**	**Financial Reports**	**17 d**	**2/29/12**	**3/22/12**			**7**
3728	**3728**	**0%**	**Quarterly**	**17 d**	**2/29/12**	**3/22/12**			
3729	3729	0%	Schedule A: Balance sheet	17 d	2/29/12	3/22/12	Karen Harmon	Finance	
3730	3730	0%	Schedule B: Income statement	17 d	2/29/12	3/22/12	Karen Harmon	Finance	
3731	3731	0%	Schedule C: Financial statement footnotes	17 d	2/29/12	3/22/12	Karen Harmon	Finance	
3732	3732	0%	Schedules D – M: Quarterly profitability by population groups	17 d	2/29/12	3/22/12	Karen Harmon	Finance	
3733	3733	0%	Schedule N: Investments report	17 d	2/29/12	3/22/12	Karen Harmon	Finance	
3734	3734	0%	Schedule O: Risk pool receivable,payable report	17 d	2/29/12	3/22/12	Karen Harmon	Finance	
3735	3735	0%	Schedule P: Other assets report	17 d	2/29/12	3/22/12	Karen Harmon	Finance	
3736	3736	0%	Schedule Q: Other liabilities report	17 d	2/29/12	3/22/12	Karen Harmon	Finance	
3737	3737	0%	Schedule R: Long-term debt report	17 d	2/29/12	3/22/12	Karen Harmon	Finance	
3738	3738	0%	Schedule S: Medical liability summary	17 d	2/29/12	3/22/12	Karen Harmon	Finance	
3739	3739	0%	Schedule T: Received but unpaid claims (RBUCs) report	17 d	2/29/12	3/22/12	Karen Harmon	Finance	
3740	3740	0%	Schedules U–X: Lag reports	17 d	2/29/12	3/22/12	Karen Harmon	Finance	

ID	ID	% Comple	Task Name	Duration	Start	Finish	Accountable	Resource Group	Predec
3741	3741	0%	Schedule Y: Utilization report	17 d	2/29/12	3/22/12	Karen Harmon	Finance	
3742	3742	0%	Schedule Z: Sub-capitated expenses report	17 d	2/29/12	3/22/12	Karen Harmon	Finance	
3743	3743	0%	Schedule AA: FQHC and regional health clinic report	17 d	2/29/12	3/22/12	Karen Harmon	Finance	
3744	3744	0%	Schedule AB: Third party resource payments	17 d	2/29/12	3/22/12	Karen Harmon	Finance	
3745	3745	0%	Schedule AC: TPL subrogation claims	17 d	2/29/12	3/22/12	Karen Harmon	Finance	
3746	3746	0%	Schedule AD: Fraud and abuse activity	17 d	2/29/12	3/22/12	Karen Harmon	Finance	
3747	**3747**	**0%**	**Annual**	**17 d**	**2/29/12**	**3/22/12**			
3748	3748	0%	Schedule AE: Parent company audited financial statements	17 d	2/29/12	3/22/12	Karen Harmon	Finance	
3749	3749	0%	Schedule AF: State contractor audited financial statements	17 d	2/29/12	3/22/12	Karen Harmon	Finance	
3750	3750	0%	Schedule AG: Annual balance sheet reconciliation report	17 d	2/29/12	3/22/12	Karen Harmon	Finance	
3751	3751	0%	Schedule AH: Annual income statements reconciliation report	17 d	2/29/12	3/22/12	Karen Harmon	Finance	
3752	3752	0%	Schedule AI: Annual audit entries	17 d	2/29/12	3/22/12	Karen Harmon	Finance	
3753	3753	0%	Schedule AJ: Medical Loss Rebate (MLR) calculation	17 d	2/29/12	3/22/12	Karen Harmon	Finance	
3754	3754	0%	Schedule AK: Supplemental working area	17 d	2/29/12	3/22/12	Karen Harmon	Finance	
3755	**3755**	**0%**	**Report Grid - Reporting Chart**	**17 d**	**3/23/12**	**4/16/12**			**3727**
3756	3756	0%	PCP Linkage File	17 d	3/23/12	4/16/12	Karen Harmon	Finance	
3757	3757	0%	Non-Medicaid Enrolled Providers	17 d	3/23/12	4/16/12	Karen Harmon	Finance	
3758	3758	0%	Abortion Consents	17 d	3/23/12	4/16/12	Karen Harmon	Finance	
3759	3759	0%	Sterilization Consent Form	17 d	3/23/12	4/16/12	Karen Harmon	Finance	
3760	3760	0%	Prior Authorization and Pre-Certification Summary	17 d	3/23/12	4/16/12	Karen Harmon	Finance	
3761	3761	0%	Telephone and Internet Activity Report	17 d	3/23/12	4/16/12	Karen Harmon	Finance	
3762	3762	0%	Emergency Management Plan	17 d	3/23/12	4/16/12	Karen Harmon	Finance	
3763	3763	0%	Case Management Reports	17 d	3/23/12	4/16/12	Karen Harmon	Finance	
3764	3764	0%	SAS 70 Report	17 d	3/23/12	4/16/12	Karen Harmon	Finance	
3765	3765	0%	Fraud and Abuse Activity Report	17 d	3/23/12	4/16/12	Karen Harmon	Finance	
3766	3766	0%	Organizational Chart	17 d	3/23/12	4/16/12	Karen Harmon	Finance	

ID	ID	% Comple	Task Name	Duration	Start	Finish	Accountable	Resource Group	Predec
3767	3767	0%	Functional Organizational Chart	17 d	3/23/12	4/16/12	Karen Harmon	Finance	
3768	3768	0%	CCN Disenrollment Report	17 d	3/23/12	4/16/12	Karen Harmon	Finance	
3769	3769	0%	Encounter Submission File	17 d	3/23/12	4/16/12	Karen Harmon	Finance	
3770	3770	0%	Encounter Claims Summary File	17 d	3/23/12	4/16/12	Karen Harmon	Finance	
3771	3771	0%	Financial Reporting	17 d	3/23/12	4/16/12	Karen Harmon	Finance	
3772	3772	0%	Form CMS 1513 Ownership and Control Interest Statement	17 d	3/23/12	4/16/12	Karen Harmon	Finance	
3773	3773	0%	CCMP - B. Predictive Modeling Specifications	17 d	3/23/12	4/16/12	Karen Harmon	Finance	
3774	3774	0%	Member Satisfaction Survey Report	17 d	3/23/12	4/16/12	Karen Harmon	Finance	
3775	3775	0%	Provider Satisfaction Survey Report	17 d	3/23/12	4/16/12	Karen Harmon	Finance	
3776	3776	0%	G. PCP Profile Reports	17 d	3/23/12	4/16/12	Karen Harmon	Finance	
3777	3777	0%	Systems Refresh Plan	17 d	3/23/12	4/16/12	Karen Harmon	Finance	
3778	3778	0%	Back-up File List	17 d	3/23/12	4/16/12	Karen Harmon	Finance	
3779	3779	0%	Electronic Data Processing (EDP) Audit	17 d	3/23/12	4/16/12	Karen Harmon	Finance	
3780	3780	0%	Marketing Activities A. Marketing Plan	17 d	3/23/12	4/16/12	Karen Harmon	Finance	
3781	3781	0%	Marketing Activities B. Updates	17 d	3/23/12	4/16/12	Karen Harmon	Finance	
3782	3782	0%	Marketing Activities C. Annual Review	17 d	3/23/12	4/16/12	Karen Harmon	Finance	
3783	3783	0%	CCMP - C. Program Evaluation	17 d	3/23/12	4/16/12	Karen Harmon	Finance	
3784	3784	0%	Quality Assurance (QA) A. QAPI Program description and QAPI Plan	17 d	3/23/12	4/16/12	Karen Harmon	Finance	
3785	3785	0%	B. Impact and effectiveness of QAPI program evaluation	17 d	3/23/12	4/16/12	Karen Harmon	Finance	
3786	3786	0%	C. Performance Improvement Project descriptions	17 d	3/23/12	4/16/12	Karen Harmon	Finance	
3787	3787	0%	D. Performance Improvement Projects Outcomes	17 d	3/23/12	4/16/12	Karen Harmon	Finance	
3788	3788	0%	E. Early Warning System Performance Measures	17 d	3/23/12	4/16/12	Karen Harmon	Finance	
3789	3789	0%	F. Level I and Level II Performance Measures	17 d	3/23/12	4/16/12	Karen Harmon	Finance	
3790	3790	0%	Hysterectomy Consent Form	17 d	3/23/12	4/16/12	Karen Harmon	Finance	
3791	3791	0%	Referral Policies	17 d	3/23/12	4/16/12	Karen Harmon	Finance	
3792	3792	0%	Medical Record Review	17 d	3/23/12	4/16/12	Karen Harmon	Finance	
3793	3793	0%	UM Reports - B. Medical Record Reviews	17 d	3/23/12	4/16/12	Karen Harmon	Finance	
3794	3794	0%	CCMP - A. Reports	17 d	3/23/12	4/16/12	Karen Harmon	Finance	

ID	ID	% Comple	Task Name	Duration	Start	Finish	Accountable	Resource Group	Predec
3795	3795	0%	Member Services - A. Unsuccessful new member contacts	17 d	3/23/12	4/16/12	Karen Harmon	Finance	
3796	3796	0%	Grievance, Appeal and Fair Hearing Log Report	17 d	3/23/12	4/16/12	Karen Harmon	Finance	
3797	3797	0%	Grievance, Appeal and Fair Hearing Log - Redacted	17 d	3/23/12	4/16/12	Karen Harmon	Finance	
3798	3798	0%	Member Services - B. Member Services Call Center	17 d	3/23/12	4/16/12	Karen Harmon	Finance	
3799	3799	0%	Network Provider and Subcontractor Registry	17 d	3/23/12	4/16/12	Karen Harmon	Finance	
3800	3800	0%	Patient-Center Medical Home (PCMH) - A. PCMH Implementation Plan	17 d	3/23/12	4/16/12	Karen Harmon	Finance	
3801	3801	0%	Patient-Center Medical Home (PCMH) - B. NCQA PCP-PCMH recognition report	17 d	3/23/12	4/16/12	Karen Harmon	Finance	
3802	3802	0%	Provider Directory	17 d	3/23/12	4/16/12	Karen Harmon	Finance	
3803	3803	0%	Network Provider Development and Management Plan	17 d	3/23/12	4/16/12	Karen Harmon	Finance	
3804	3804	0%	Service Area Review of Appointment Availability,Twenty-four (24) hour Access and Availability Survey	17 d	3/23/12	4/16/12	Karen Harmon	Finance	
3805	3805	0%	Member Advisory Council Plan	17 d	3/23/12	4/16/12	Karen Harmon	Finance	
3806	3806	0%	Claims Payment Accuracy Report	17 d	3/23/12	4/16/12	Karen Harmon	Finance	
3807	3807	0%	Third Party Liability Collections	17 d	3/23/12	4/16/12	Karen Harmon	Finance	
3808	3808	0%	Model Attestation Letter	17 d	3/23/12	4/16/12	Karen Harmon	Finance	
3809	3809	0%	FQHC,RHC Encounter File	17 d	3/23/12	4/16/12	Karen Harmon	Finance	
3810	3810	0%	EPSDT Report (CMS 416)	17 d	3/23/12	4/16/12	Karen Harmon	Finance	
3811	3811	0%	Claims Summary Report	17 d	3/23/12	4/16/12	Karen Harmon	Finance	
3812	3812	0%	Claims Processing Interest Payments	17 d	3/23/12	4/16/12	Karen Harmon	Finance	
3813	3813	0%	Denied Claims Report	17 d	3/23/12	4/16/12	Karen Harmon	Finance	
3814	3814	0%	UM reports - A. UM Committee Meeting minutes	17 d	3/23/12	4/16/12	Karen Harmon	Finance	
3815	**3815**	**0%**	**Additional Reporting options**	**17 d**	**4/17/12**	**5/9/12**			**3755**
3816	3816	0%	GEO coding	17 d	4/17/12	5/9/12	Karen Harmon	Finance	
3817	3817	0%	Network Provider,Subcontractor Quality Deficiencies - Termination or Suspension	17 d	4/17/12	5/9/12	Karen Harmon	Finance	

ID	ID	% Comple	Task Name	Duration	Start	Finish	Accountable	Resource Group	Predec
3818	3818	0%	Validate Provider Demographic Data	17 d	4/17/12	5/9/12	Karen Harmon	Finance	
3819	3819	0%	PCP Limitations - Enrollment Broker Notification	17 d	4/17/12	5/9/12	Karen Harmon	Finance	
3820	3820	0%	Utilization Management Reports	17 d	4/17/12	5/9/12	Karen Harmon	Finance	
3821	3821	0%	UM program Fraud & Abuse	17 d	4/17/12	5/9/12	Karen Harmon	Finance	
3822	3822	0%	Fraud and Abuse (15.1.7)	17 d	4/17/12	5/9/12	Karen Harmon	Finance	
3823	3823	0%	Fraud and Abuse (15.1.8)	17 d	4/17/12	5/9/12	Karen Harmon	Finance	
3824	3824	0%	Fraud and Abuse (15.15.1)	17 d	4/17/12	5/9/12	Karen Harmon	Finance	
3825	3825	0%	Fraud and Abuse (15.5.2)	17 d	4/17/12	5/9/12	Karen Harmon	Finance	
3826	3826	0%	Fraudulent Activity	17 d	4/17/12	5/9/12	Karen Harmon	Finance	
3827	3827	0%	Chronic Care Management (6.36.2)	17 d	4/17/12	5/9/12	Karen Harmon	Finance	
3828	3828	0%	Chronic Care Management (6.36.3.8)	17 d	4/17/12	5/9/12	Karen Harmon	Finance	
3829	3829	0%	Ownership Disclosure	17 d	4/17/12	5/9/12	Karen Harmon	Finance	
3830	3830	0%	Information Related to Business Transactions (18.3.1)	17 d	4/17/12	5/9/12	Karen Harmon	Finance	
3831	3831	0%	Information Related to Business Transactions (18.3.2)	17 d	4/17/12	5/9/12	Karen Harmon	Finance	
3832	3832	0%	Information Related to Business Transactions (18.3.2.1)	17 d	4/17/12	5/9/12	Karen Harmon	Finance	
3833	3833	0%	Information Related to Business Transactions (18.3.2.2)	17 d	4/17/12	5/9/12	Karen Harmon	Finance	
3834	3834	0%	Information Related to Business Transactions (18.3.3)	17 d	4/17/12	5/9/12	Karen Harmon	Finance	
3835	3835	0%	Information on Persons Convicted of Crimes	17 d	4/17/12	5/9/12	Karen Harmon	Finance	
3836	3836	0%	Critical Systems Functions	17 d	4/17/12	5/9/12	Karen Harmon	Finance	
3837	3837	0%	Reporting Alleged Marketing Violations	17 d	4/17/12	5/9/12	Karen Harmon	Finance	
3838	3838	0%	Provider Complaints (10.6.2.9)	17 d	4/17/12	5/9/12	Karen Harmon	Finance	
3839	3839	0%	Provider Complaints (10.6.2.10)	17 d	4/17/12	5/9/12	Karen Harmon	Finance	
3840	3840	0%	Post-payment Recoveries (5.12.3.4)	17 d	4/17/12	5/9/12	Karen Harmon	Finance	
3841	3841	0%	Post-payment Recoveries (5.12.3.6)	17 d	4/17/12	5/9/12	Karen Harmon	Finance	
3842	3842	0%	TPL Reporting Requirements (5.12.5.4)	17 d	4/17/12	5/9/12	Karen Harmon	Finance	
3843	3843	0%	TPL Reporting Requirements (5.12.5.5)	17 d	4/17/12	5/9/12	Karen Harmon	Finance	

ID	ID	% Comple	Task Name	Duration	Start	Finish	Accountable	Resource Group	Predec
3844	3844	0%	Clinical and Administrative Performance Measures (14.3.1)	17 d	4/17/12	5/9/12	Karen Harmon	Finance	
3845	3845	0%	Clinical and Administrative Performance Measures (14.3.1.1)	17 d	4/17/12	5/9/12	Karen Harmon	Finance	
3846	3846	0%	Clinical and Administrative Performance Measures (14.3.1.2)	17 d	4/17/12	5/9/12	Karen Harmon	Finance	
3847	3847	0%	Clinical and Administrative Performance Measures (14.3.1.4)	17 d	4/17/12	5/9/12	Karen Harmon	Finance	
3848	3848	0%	Performance Measure Reporting	17 d	4/17/12	5/9/12	Karen Harmon	Finance	
3849	3849	0%	PIP Status and Results	17 d	4/17/12	5/9/12	Karen Harmon	Finance	
3850	3850	0%	PIP Reporting Requirements	17 d	4/17/12	5/9/12	Karen Harmon	Finance	
3851	3851	0%	Performance Reporting Measures	17 d	4/17/12	5/9/12	Karen Harmon	Finance	
3852	3852	0%	Performance Reporting Measures	17 d	4/17/12	5/9/12	Karen Harmon	Finance	
3853	3853	0%	Performance Reporting Measures	17 d	4/17/12	5/9/12	Karen Harmon	Finance	
3854	3854	0%	Performance Reporting Measures	17 d	4/17/12	5/9/12	Karen Harmon	Finance	
3855	3855	0%	Performance Reporting Measures	17 d	4/17/12	5/9/12	Karen Harmon	Finance	
3856	3856	0%	Performance Measure Reporting	17 d	4/17/12	5/9/12	Karen Harmon	Finance	
3857	3857	0%	PCP Utilization & Quality Profile Reporting Requirements	17 d	4/17/12	5/9/12	Karen Harmon	Finance	
3858	3858	0%	Annual Reporting to State	17 d	4/17/12	5/9/12	Karen Harmon	Finance	
3859	3859	0%	Service Authorization	17 d	4/17/12	5/9/12	Karen Harmon	Finance	
3860	3860	0%	Maximum Members	17 d	4/17/12	5/9/12	Karen Harmon	Finance	
3861	3861	0%	Change in Status	17 d	4/17/12	5/9/12	Karen Harmon	Finance	
3862	3862	0%	Prohibited Affiliations	17 d	4/17/12	5/9/12	Karen Harmon	Finance	
3863	**3863**	**0%**	**Workflow/Document Management**	**140.97 d**	**12/15/11**	**6/28/12**			
3864	**3864**	**0%**	**Workflow (EXP)**	**105.97 d**	**12/15/11**	**5/10/12**			
3865	3865	0%	Identify Business Requirements	80 h	12/15/11	12/28/11	Mark Harris	Info Solutions	
3866	3866	0%	Draft Workflow requirements	60 h	12/29/11	1/9/12	Mark Harris	Info Solutions	3865
3867	3867	0%	Finalize Work Flow	40 h	1/9/12	1/16/12	Mark Harris	Info Solutions	3866
3868	3868	0%	Construct New EXP forms	120 h	1/16/12	2/10/12	Mark Harris	Info Solutions	3867
3869	3869	0%	Unit Test all new EXP forms	48 h	2/10/12	2/20/12	Mark Harris	Info Solutions	3868
3870	3870	0%	SIT test EXP Scripts	32 h	2/20/12	2/24/12	Mark Harris	Info Solutions	3869
3871	3871	0%	Readiness Testing prep	128 h	2/24/12	3/19/12	Mark Harris	Info Solutions	3870

ID	ID	% Comple	Task Name	Duration	Start	Finish	Accountable	Resource Group	Predec
3872	3872	0%	Support Readiness	82.25 h	3/19/12	4/2/12	Mark Harris	Info Solutions	3871
3873	3873	0%	Identify additional EXP requirements	40 h	4/2/12	4/9/12	Mark Harris	Info Solutions	3872
3874	3874	0%	EXP SIT test	20 h	4/9/12	4/11/12	Mark Harris	Info Solutions	3873
3875	3875	0%	EXP QA Test	40 h	4/11/12	4/18/12	Mark Harris	Info Solutions	3874
3876	3876	0%	EXP production Install	128 h	4/18/12	5/10/12	Mark Harris	Info Solutions	3875
3877	3877	0%	Document Ima ging	6 d	5/10/12	5/18/12	Mark Harris	Info Solutions	3876
3878	3878	0%	EXP	4 d	5/18/12	5/24/12	Mark Harris	Info Solutions	3877
3879	3879	0%	Workflow	6 d	5/24/12	6/1/12	Mark Harris	Info Solutions	3878
3880	3880	0%	EXP	4 d	6/1/12	6/7/12	Mark Harris	Info Solutions	3879
3881	3881	0%	Letter Generation	6 d	6/7/12	6/15/12	Mark Harris	Info Solutions	3880
3882	3882	0%	Client Letter/EXP	4 d	6/15/12	6/21/12	Mark Harris	Info Solutions	3881
3883	3883	0%	On-Line Help	3 d	6/21/12	6/26/12	Mark Harris	Info Solutions	3882
3884	3884	0%	RoboHelp	2 d	6/26/12	6/28/12	Mark Harris	Info Solutions	3883
3885	**3885**	**0%**	**Workflow/Document Management**	**40 d**	**12/6/11**	**1/30/12**			
3886	3886	0%	Provider Data	6 d	12/6/11	12/13/11	Mark Harris	Info Solutions	
3887	3887	0%	Data Intake Solution	4 d	12/14/11	12/19/11	Mark Harris	Info Solutions	3886
3888	3888	0%	Lab Result Data	6 d	12/20/11	12/27/11	Mark Harris	Info Solutions	3887
3889	3889	0%	Data Intake Solution	4 d	12/28/11	1/2/12	Mark Harris	Info Solutions	3888
3890	3890	0%	Pharmacy Claim Data	6 d	1/3/12	1/10/12	Mark Harris	Info Solutions	3889
3891	3891	0%	Data Intake Solution	4 d	1/11/12	1/16/12	Mark Harris	Info Solutions	3890
3892	3892	0%	Behavioral Health Claim Data	6 d	1/17/12	1/24/12	Mark Harris	Info Solutions	3891
3893	3893	0%	Data Intake Solution	4 d	1/25/12	1/30/12	Mark Harris	Info Solutions	3892
3894	**3894**	**0%**	**Data Intake**	**149.83 d**	**12/1/11**	**6/27/12**			
3895	**3895**	**0%**	**Data Intake Solution System Implementation**	**53.5 d**	**12/6/11**	**2/17/12**			
3896	3896	0%	Intake Historical Claim feed - Readiness Review	1 d	12/6/11	12/6/11	Joe Miller	Info Solutions	
3897	3897	0%	EDI_ARCHIVE_MAINT_C2_BATEXE	1 d	12/6/11	12/6/11	Joe Miller	Info Solutions	
3898	**3898**	**0%**	**Gather Data Requirements**	**2.06 d**	**12/6/11**	**12/8/11**			
3899	3899	0%	Obtain Vendor Layout	8 h	12/6/11	12/6/11	Joe Miller	Info Solutions	
3900	3900	0%	Obtain Vendor Data Source File(s)	8 h	12/7/11	12/7/11	Joe Miller	Info Solutions	3899
3901	3901	0%	Determine Feed Type	0.5 h	12/8/11	12/8/11	Joe Miller	Info Solutions	3900
3902	**3902**	**0%**	**Gap Analyses**	**7 d**	**12/6/11**	**12/14/11**			
3903	3903	0%	Perform Business Focus Gap Analysis (Profile)	24 h	12/6/11	12/8/11	Joe Miller	Info Solutions	

ID	ID	% Comple	Task Name	Duration	Start	Finish	Accountable	Resource Group	Predec
3904	3904	0%	Perform IS,IT Focus Gap Analysis	16 h	12/9/11	12/12/11	Joe Miller	Info Solutions	3903
3905	3905	0%	Build E2E Mapping Document	16 h	12/13/11	12/14/11	Joe Miller	Info Solutions	3904
3906	**3906**	**0%**	**Business Rules**	**0.13 d**	**12/15/11**	**12/15/11**			
3907	3907	0%	Determine new business rules, if any	0.5 h	12/15/11	12/15/11	Joe Miller	Info Solutions	3905
3908	3908	0%	Map new business rules in Data Intake (D)I	0.5 h	12/15/11	12/15/11	Joe Miller	Info Solutions	3907
3909	**3909**	**0%**	**Architecture Review**	**0.13 d**	**12/15/11**	**12/15/11**			
3910	3910	0%	Perform DISS Architecture Review	0.5 h	12/15/11	12/15/11	Joe Miller	Info Solutions	3908
3911	3911	0%	Perform MDWH Architecture Review	0.5 h	12/15/11	12/15/11	Joe Miller	Info Solutions	3910
3912	**3912**	**0%**	**Identify Impacted Objects**	**0.13 d**	**12/15/11**	**12/15/11**			
3913	3913	0%	Determine the DISS Objects to be modified for Implementation	0.5 h	12/15/11	12/15/11	Joe Miller	Info Solutions	3911
3914	3914	0%	Determine Objects that to be modified	0.5 h	12/15/11	12/15/11	Joe Miller	Info Solutions	3913
3915	**3915**	**0%**	**Documentation Requirements**	**10.5 d**	**12/6/11**	**12/20/11**			
3916	3916	0%	Obtain and Review BRD if available	0.5 h	12/15/11	12/15/11	Joe Miller	Info Solutions	3914
3917	3917	0%	Develop Combined DISS & DWH Functional Requirements (FR)	24 h	12/15/11	12/20/11	Joe Miller	Info Solutions	3916
3918	3918	0%	Review FR with DI Team	0.5 h	12/20/11	12/20/11	Joe Miller	Info Solutions	3917
3919	3919	0%	Revise FR	0.5 h	12/6/11	12/6/11	Joe Miller	Info Solutions	
3920	3920	0%	Distribute and obtain Business Stakeholders Signoff	40 h	12/6/11	12/13/11	Joe Miller	Info Solutions	3919
3921	**3921**	**0%**	**Vendor Test File**	**1 d**	**12/6/11**	**12/6/11**			
3922	3922	0%	Receive Vendor Generated Test File	1 d	12/6/11	12/6/11	Joe Miller	Info Solutions	
3923	**3923**	**0%**	**Prepare DISS Dev Environment**	**2 d**	**12/6/11**	**12/7/11**			
3924	3924	0%	DI Source Feed Setup	1 d	12/6/11	12/6/11	Joe Miller	Info Solutions	
3925	3925	0%	Validate DI Source Fee Setup	1 d	12/7/11	12/7/11	Joe Miller	Info Solutions	3924
3926	**3926**	**0%**	**Revise DI & Data Warehouse (DWH) Systems**	**20 d**	**12/6/11**	**1/2/12**			
3927	3927	0%	Develop IBM WTX code	76 h	12/15/11	12/28/11	Joe Miller	Info Solutions	3907
3928	3928	0%	Develop Operational Console code	20 d	12/6/11	1/2/12	Joe Miller	Info Solutions	
3929	3929	0%	Develop DataStage Code	40 h	12/6/11	12/12/11	Joe Miller	Info Solutions	
3930	3930	0%	Develop Unix code , Scripts	40 h	12/13/11	12/19/11	Joe Miller	Info Solutions	3929
3931	3931	0%	Develop Operational Guidance	16 h	12/6/11	12/7/11	Joe Miller	Info Solutions	
3932	3932	0%	Develop MDWH Load Ready DataStage code	16 h	12/6/11	12/7/11	Joe Miller	Info Solutions	
3933	**3933**	**0%**	**Unit & System Integration Testing (SIT)**	**37.5 d**	**12/6/11**	**1/26/12**			

ID	ID	% Comple	Task Name	Duration	Start	Finish	Accountable	Resource Group	Predec
3934	**3934**	**0%**	**Unit Test**	**33 d**	**12/6/11**	**1/19/12**			
3935	3935	0%	Execute Vendor file using each modified object	88 h	12/6/11	12/20/11	Joe Miller	Info Solutions	
3936	3936	0%	Revise object code	88 h	12/21/11	1/4/12	Joe Miller	Info Solutions	3935
3937	3937	0%	Validate results	88 h	1/5/12	1/19/12	Joe Miller	Info Solutions	3936
3938	**3938**	**0%**	**SIT**	**3 d**	**1/20/12**	**1/24/12**			**3934**
3939	3939	0%	Execute Vendor file via Revised DISS (pickup, accept, validate, generate LR's)	8 h	1/20/12	1/20/12	Joe Miller	Info Solutions	
3940	3940	0%	Revise code	8 h	1/23/12	1/23/12	Joe Miller	Info Solutions	3939
3941	3941	0%	Validate results	8 h	1/24/12	1/24/12	Joe Miller	Info Solutions	3940
3942	**3942**	**0%**	**DWH Testing**	**1.5 d**	**1/25/12**	**1/26/12**			**3938**
3943	3943	0%	Submit DISS generated LR files to DWH Group	0.5 d	1/25/12	1/25/12	Joe Miller	Info Solutions	
3944	3944	0%	Validate results	8 h	1/25/12	1/26/12	Joe Miller	Info Solutions	3943
3945	**3945**	**0%**	**Quality Assurance**	**1 d**	**1/26/12**	**1/27/12**			**3933**
3946	3946	0%	Migrate DISS and DWH code Objects to Testing environments	8 h	1/26/12	1/27/12	Joe Miller	Info Solutions	
3947	**3947**	**0%**	**Perform User Acceptance Testing**	**48.5 d**	**12/6/11**	**2/10/12**			
3948	3948	0%	Validate results	80 h	1/27/12	2/10/12	Joe Miller	Info Solutions	3945
3949	3949	0%	Log Test Results in Mercury QC	80 h	12/6/11	12/19/11	Joe Miller	Info Solutions	
3950	**3950**	**0%**	**Production Migration**	**5 d**	**2/10/12**	**2/17/12**			**3947**
3951	3951	0%	Obtain Change Management Board Approval	8 h	2/10/12	2/13/12	Joe Miller	Info Solutions	
3952	3952	0%	Migrate DISS and DWH code Objects to Production environments	8 h	2/13/12	2/14/12	Joe Miller	Info Solutions	3951
3953	**3953**	**0%**	**Prepare DISS Prod environment**	**3 d**	**2/14/12**	**2/17/12**			**3952**
3954	3954	0%	Perform DISS Source Feed Setup	1 d	2/14/12	2/15/12	Joe Miller	Info Solutions	
3955	3955	0%	validate DI Source Feed Setup	1 d	2/15/12	2/16/12	Joe Miller	Info Solutions	3954
3956	3956	0%	GO LIVE	8 h	2/16/12	2/17/12	Joe Miller	Info Solutions	3955
3957	3957	0%	Custom Member Claim Data	6 d	12/6/11	12/13/11	Joe Miller	Info Solutions	
3958	3958	0%	Data Intake Solution	4 d	12/14/11	12/19/11	Joe Miller	Info Solutions	3957
3959	3959	0%	Custom Eligibility Data	6 d	12/20/11	12/27/11	Joe Miller	Info Solutions	3958
3960	3960	0%	Data Intake Solution	4 d	12/28/11	1/2/12	Joe Miller	Info Solutions	3959
3961	**3961**	**0%**	**ELECTRONIC DATA INTERFACE (EDI)**	**84.63 d**	**12/1/11**	**3/28/12**			

ID	ID	% Comple	Task Name	Duration	Start	Finish	Accountable	Resource Group	Predec
3962	**3962**	**0%**	**Readiness Review**	**22 d**	**12/1/11**	**12/30/11**			
3963	3963	0%	Emdeon - Payer ID establishment	1 d	12/1/11	12/1/11	Joe Miller	Info Solutions	
3964	3964	0%	Emdeon Rejection Report	1 d	12/2/11	12/2/11	Joe Miller	Info Solutions	3963
3965	3965	0%	Acknowledgments to Emdeon	1 d	12/5/11	12/5/11	Joe Miller	Info Solutions	3964
3966	3966	0%	New Born Claims	1 d	12/6/11	12/6/11	Joe Miller	Info Solutions	3965
3967	3967	0%	- Member Recipient ID On claim	1 d	12/7/11	12/7/11	Joe Miller	Info Solutions	3966
3968	3968	0%	820 - Premium Payment	1 d	12/8/11	12/8/11	Joe Miller	Info Solutions	3967
3969	3969	0%	820 Matkick	10 d	12/9/11	12/22/11	Joe Miller	Info Solutions	3968
3970	3970	0%	834 - Enrollment	1 d	12/23/11	12/23/11	Joe Miller	Info Solutions	3969
3971	3971	0%	EDI Load Report	1 d	12/26/11	12/26/11	Joe Miller	Info Solutions	3970
3972	3972	0%	835 - RemittanceAdvice	1 d	12/27/11	12/27/11	Joe Miller	Info Solutions	3971
3973	3973	0%	Pre EDI Load - Claims 837	1 d	12/28/11	12/28/11	Joe Miller	Info Solutions	3972
3974	3974	0%	EDI Load - Claims 837	1 d	12/29/11	12/29/11	Joe Miller	Info Solutions	3973
3975	3975	0%	Post EDI Load - Claims 837	1 d	12/30/11	12/30/11	Joe Miller	Info Solutions	3974
3976	**3976**	**0%**	**Go Live**	**18 d**	**1/2/12**	**1/25/12**			
3977	3977	0%	Emdeon - Payer ID establishment	1 d	1/2/12	1/2/12	Joe Miller	Info Solutions	3962
3978	3978	0%	Emdeon Rejection Report	1 d	1/3/12	1/3/12	Joe Miller	Info Solutions	3977
3979	3979	0%	Acknowledgments to Emdeon	1 d	1/4/12	1/4/12	Joe Miller	Info Solutions	3978
3980	3980	0%	New Born Claims	1 d	1/5/12	1/5/12	Joe Miller	Info Solutions	3979
3981	3981	0%	- Member Recipient ID On claim	1 d	1/6/12	1/6/12	Joe Miller	Info Solutions	3980
3982	3982	0%	820 - Premium Payment	1 d	1/9/12	1/9/12	Joe Miller	Info Solutions	3981
3983	3983	0%	820 Matkick	1 d	1/10/12	1/10/12	Joe Miller	Info Solutions	3982
3984	3984	0%	834 - Enrollment	1 d	1/11/12	1/11/12	Joe Miller	Info Solutions	3983
3985	3985	0%	EDI Load Report	1 d	1/12/12	1/12/12	Joe Miller	Info Solutions	3984
3986	3986	0%	EDOCS	1 d	1/13/12	1/13/12	Joe Miller	Info Solutions	3985
3987	3987	0%	835 - RemittanceAdvice	1 d	1/16/12	1/16/12	Joe Miller	Info Solutions	3986
3988	3988	0%	Webpage - Internal	1 d	1/17/12	1/17/12	Joe Miller	Info Solutions	3987
3989	3989	0%	Pre EDI Load - Claims 837	1 d	1/18/12	1/18/12	Joe Miller	Info Solutions	3988
3990	3990	0%	EDI Load - Claims 837	1 d	1/19/12	1/19/12	Joe Miller	Info Solutions	3989
3991	3991	0%	Post EDI Load - Claims 837	1 d	1/20/12	1/20/12	Joe Miller	Info Solutions	3990
3992	3992	0%	CR240000357 - EDI 837 NPI REMEDIATION - MISSING NPI REPORT	1 d	1/23/12	1/23/12	Joe Miller	Info Solutions	3991

ID	ID	% Comple	Task Name	Duration	Start	Finish	Accountable	Resource Group	Predec
3993	3993	0%	CR240000358 - EDI 837 NPI REMEDIATION - DISCREPANCY REPORT	1 d	1/24/12	1/24/12	Joe Miller	Info Solutions	3992
3994	3994	0%	CR240000359 - EDI 837 NPI REMEDIATION - STATISTICAL REPORT	1 d	1/25/12	1/25/12	Joe Miller	Info Solutions	3993
3995	3995	0%	State companion guides (834, 820)	1 d	1/26/12	1/26/12	Joe Miller	Info Solutions	3994
3996	**3996**	**0%**	**Requirements Document**	**30 d**	**12/1/11**	**1/11/12**			
3997	3997	0%	837P	10 d	12/1/11	12/14/11	Joe Miller	Info Solutions	
3998	3998	0%	837I	10 d	12/15/11	12/28/11	Joe Miller	Info Solutions	3997
3999	3999	0%	835	10 d	12/1/11	12/14/11	Joe Miller	Info Solutions	
4000	4000	0%	834	10 d	12/15/11	12/28/11	Joe Miller	Info Solutions	3999
4001	4001	0%	820	10 d	12/29/11	1/11/12	Joe Miller	Info Solutions	4000
4002	4002	0%	820 Matkick	0 d	12/1/11	12/1/11	Joe Miller	Info Solutions	
4003	**4003**	**0%**	**Development (EDI maps)**	**14 d**	**1/12/12**	**1/31/12**			**3996**
4004	4004	0%	EDI mapping 837 professional	10 d	1/12/12	1/25/12	Joe Miller	Info Solutions	3997
4005	4005	0%	EDI mapping 837 institutional	10 d	1/12/12	1/25/12	Joe Miller	Info Solutions	3998
4006	4006	0%	EDI mapping 835	10 d	1/12/12	1/25/12	Joe Miller	Info Solutions	3999
4007	4007	0%	EDI mapping 834	10 d	1/12/12	1/25/12	Joe Miller	Info Solutions	4000
4008	4008	0%	820 Matkick	7.5 d	1/12/12	1/23/12	Joe Miller	Info Solutions	4001
4009	4009	0%	Map new EPSDT	14 d	1/12/12	1/31/12	Joe Miller	Info Solutions	
4010	**4010**	**0%**	**Development (Sybase,NET)**	**31 d**	**1/12/12**	**2/23/12**			**3996**
4011	4011	0%	Set up file intake process (ftp, archiving, etc)	10 d	1/12/12	1/25/12	Joe Miller	Info Solutions	3997
4012	4012	0%	Build Tidal jobs (automation)	10 d	1/12/12	1/25/12	Joe Miller	Info Solutions	3997
4013	4013	0%	Pre-edi load	7.5 d	1/12/12	1/23/12	Joe Miller	Info Solutions	3997
4014	4014	0%	EDI load	1 d	1/12/12	1/12/12	Joe Miller	Info Solutions	3997
4015	4015	0%	Post edi load	7.5 d	1/12/12	1/23/12	Joe Miller	Info Solutions	3997
4016	4016	0%	Member crosswalk	5 d	1/23/12	1/30/12	Joe Miller	Info Solutions	4015
4017	4017	0%	Provider crosswalk	0 d	1/30/12	1/30/12	Joe Miller	Info Solutions	4016
4018	4018	0%	Acknowledgment Process	10 d	1/30/12	2/13/12	Joe Miller	Info Solutions	4017
4019	4019	0%	ED reconciliation reports	7.5 d	2/13/12	2/22/12	Joe Miller	Info Solutions	4018
4020	4020	0%	NPI mismatch reports	1 d	2/23/12	2/23/12	Joe Miller	Info Solutions	4019
4021	**4021**	**0%**	**QA , UAT Testing**	**22.75 d**	**2/24/12**	**3/27/12**			**4003,4**
4022	4022	0%	Deploy testing support	0.25 d	2/24/12	2/24/12	Joe Miller	Info Solutions	4020
4023	4023	0%	QA,UAT testing support	7.5 d	2/24/12	3/6/12	Joe Miller	Info Solutions	4022

ID	ID	% Comple	Task Name	Duration	Start	Finish	Accountable	Resource Group	Predec
4024	4024	0%	UAT Testing	15 d	3/6/12	3/27/12	Joe Miller	Info Solutions	4023
4025	**4025**	**0%**	**Production Deployment**	**0.88 d**	**3/27/12**	**3/28/12**			**4021**
4026	4026	0%	Submit Change Request Ticket	0.25 d	3/27/12	3/27/12	Joe Miller	Info Solutions	
4027	4027	0%	CMB approval	0.13 d	3/28/12	3/28/12	Joe Miller	Info Solutions	4026
4028	4028	0%	Deploy to production	0.5 d	3/28/12	3/28/12	Joe Miller	Info Solutions	4027
4029	**4029**	**0%**	**DATA WAREHOUSE**	**149.83 d**	**12/1/11**	**6/27/12**			
4030	**4030**	**0%**	**Data Warehouse Start-up**	**10 d**	**12/1/11**	**12/14/11**			
4031	4031	0%	Create State DWH Schema from Standard Model	0.67 d	12/1/11	12/1/11	Joe Miller	Info Solutions	
4032	4032	0%	Copy Standard Model DWH Tables to State Schema	2 d	12/1/11	12/5/11	Joe Miller	Info Solutions	4031
4033	4033	0%	Incorporate State Requirements into State Schema	0.25 d	12/5/11	12/5/11	Joe Miller	Info Solutions	4032
4034	4034	0%	Create Standard model Data Stage components to State DS Groupings	0.13 d	12/1/11	12/1/11	Joe Miller	Info Solutions	
4035	4035	0%	Copy Standard Model Data Stage components to State DS Groupings	1 d	12/1/11	12/2/11	Joe Miller	Info Solutions	4034
4036	4036	0%	Incorporate State Requirements into State DS components	0.25 d	12/2/11	12/2/11	Joe Miller	Info Solutions	4035
4037	4037	0%	Get Feedback from other Groups Testing	1 d	12/1/11	12/1/11	Joe Miller	Info Solutions	
4038	4038	0%	Create Standard Job Groupings from STD Model	1 d	12/2/11	12/5/11	Joe Miller	Info Solutions	4036
4039	4039	0%	Unit Test Jobs to meet requirements	3 d	12/5/11	12/8/11	Joe Miller	Info Solutions	4038
4040	4040	0%	Make needed changes	2 d	12/8/11	12/12/11	Joe Miller	Info Solutions	4039
4041	4041	0%	Prepare Job Documentation	3 d	12/5/11	12/8/11	Joe Miller	Info Solutions	4038
4042	4042	0%	Prepare Documentation for State Migration to TEST2100	1 d	12/8/11	12/9/11	Joe Miller	Info Solutions	4041
4043	4043	0%	All components Migrated to TEST2100	2 d	12/12/11	12/14/11	Joe Miller	Info Solutions	4040
4044	4044	0%	Environment PreTest Ready	10 d	12/1/11	12/14/11	Joe Miller	Info Solutions	
4045	**4045**	**0%**	**User Testing (Pre-Readiness)**	**6 d**	**12/1/11**	**12/8/11**			
4046	4046	0%	Test by Job Groupings	2 d	12/1/11	12/2/11	Joe Miller	Info Solutions	
4047	4047	0%	Get Feedback from other Groups Testing	1 d	12/5/11	12/5/11	Joe Miller	Info Solutions	4046
4048	4048	0%	Make required changes	1.5 d	12/6/11	12/7/11	Joe Miller	Info Solutions	4047

ID	ID	% Comple	Task Name	Duration	Start	Finish	Accountable	Resource Group	Predec
4049	4049	0%	Test by Job Groupings	1 d	12/1/11	12/1/11	Joe Miller	Info Solutions	
4050	4050	0%	Get Feedback from other Groups Testing	2 d	12/1/11	12/2/11	Joe Miller	Info Solutions	
4051	4051	0%	User Verified State Processing Package	0.5 d	12/1/11	12/1/11	Joe Miller	Info Solutions	
4052	4052	0%	Verified as good for Readiness	0.5 d	12/1/11	12/1/11	Joe Miller	Info Solutions	
4053	4053	0%	Prep to Setup for Readiness	1.5 d	12/7/11	12/8/11	Joe Miller	Info Solutions	4048
4054	**4054**	**0%**	**Start Readiness Cycle**	**114.5 d**	**12/9/11**	**5/17/12**			
4055	4055	0%	Run Readiness Cycles as needed	43 d	12/9/11	2/7/12	Joe Miller	Info Solutions	4045
4056	4056	0%	Support Readiness Cycles	21.5 d	2/8/12	3/8/12	Joe Miller	Info Solutions	4055
4057	4057	0%	Obtain Specs to change processing to Fit State Needs	5 d	3/8/12	3/15/12	Joe Miller	Info Solutions	4056
4058	4058	0%	Make Changes to be Ready for PROD Deployment	30 d	3/15/12	4/26/12	Joe Miller	Info Solutions	4057
4059	4059	0%	Convert Post Adjudicated Claims and Subcons & Load DWH	15 d	4/26/12	5/17/12	Joe Miller	Info Solutions	4058
4060	**4060**	**0%**	**Ready for Go Live**	**29.33 d**	**5/17/12**	**6/27/12**			
4061	4061	0%	Support Start-up Processing as required	29.33 d	5/17/12	6/27/12	Joe Miller	Info Solutions	4054
4062	**4062**	**0%**	**Deployment and Stabilization**	**0 d**	**6/27/12**	**6/27/12**			
4063	4063	0%	Go-Live	0 d	6/27/12	6/27/12	Joe Miller	Info Solutions	4061
4064	4064	0%	Dental Claim Data	6 d	12/1/11	12/8/11	Joe Miller	Info Solutions	
4065	4065	0%	Data Intake Solution	4 d	12/1/11	12/6/11	Joe Miller	Info Solutions	
4066	**4066**	**0%**	**Information Security**	**134 d**	**12/6/11**	**6/8/12**			
4067	4067	0%	Identify any net-new facets profiles	23 d	12/6/11	1/5/12	Chuck Bartenbach	Info Solutions	
4068	4068	0%	Assign and create access privileges for new user network and applications accounts	25 d	1/6/12	2/9/12	Chuck Bartenbach	Info Solutions	4067
4069	4069	0%	Create Data Loss Prevention processes and alerting criteria	3 d	2/10/12	2/14/12	Chuck Bartenbach	Info Solutions	4068
4070	4070	0%	Create user accounts for mandatory training requirements & communicate to end users	1 d	2/15/12	2/15/12	Chuck Bartenbach	Info Solutions	4069
4071	4071	0%	Installation and monitoring tools for new infrastructure	62.5 d	2/16/12	5/14/12	Chuck Bartenbach	Info Solutions	4070
4072	4072	0%	High-Level System Security Review	19 d	5/14/12	6/8/12	Chuck Bartenbach	Info Solutions	4071
4073	4073	0%	Encrypt Email communication to new Exchange servers	0.5 d	6/8/12	6/8/12	Chuck Bartenbach	Info Solutions	4072

ID	ID	% Comple	Task Name	Duration	Start	Finish	Accountable	Resource Group	Predec
4074	**4074**	**0%**	**Infrastructure**	**170 d**	**12/6/11**	**7/27/12**			
4075	**4075**	**0%**	**Corporate Infrastructure , Hardware**	**170 d**	**12/6/11**	**7/27/12**			
4076	**4076**	**0%**	**Telecomm Configuration**	**170 d**	**12/6/11**	**7/27/12**			
4077	4077	0%	Call Management System (CMS)	45 d	12/6/11	2/6/12	Maria Cantalicio	Info Solutions	
4078	4078	0%	Submit SOW for IVR Claim (Nuance) Lookup	10 d	2/7/12	2/20/12	Maria Cantalicio	Info Solutions	4077
4079	**4079**	**0%**	**IVR (Current Application)**	**170 d**	**12/6/11**	**7/27/12**			
4080	**4080**	**0%**	**Planning Phase**	**58 d**	**2/21/12**	**5/10/12**			
4081	4081	0%	Speech Recognition	2 d	2/21/12	2/22/12	Maria Cantalicio	Info Solutions	4078
4082	4082	0%	Authentication	2 d	2/23/12	2/24/12	Maria Cantalicio	Info Solutions	4081
4083	4083	0%	Replacement ID Card Requests	40 d	2/27/12	4/20/12	Maria Cantalicio	Info Solutions	4082
4084	**4084**	**0%**	**Eligibility**	**14 d**	**4/20/12**	**5/10/12**			**4083**
4085	4085	0%	Requirements for Dental, Vision & Pharmacy	0 d	4/20/12	4/20/12	Maria Cantalicio	Info Solutions	
4086	4086	0%	Sybase Development	3 d	4/23/12	4/25/12	Maria Cantalicio	Info Solutions	
4087	4087	0%	Sybase Design Specs	2 d	4/26/12	4/27/12	Maria Cantalicio	Info Solutions	4086
4088	4088	0%	Functional Specs	2 d	4/23/12	4/24/12	Maria Cantalicio	Info Solutions	
4089	4089	0%	Interface document to Real Time	1 d	4/26/12	4/26/12	Maria Cantalicio	Info Solutions	4085,4
4090	4090	0%	Real Time Configuration	1 d	4/26/12	4/26/12	Maria Cantalicio	Info Solutions	4086
4091	4091	0%	Design Specs for Real Time	1 d	4/27/12	4/27/12	Maria Cantalicio	Info Solutions	4089
4092	4092	0%	Unit Testing	2 d	4/30/12	5/1/12	Maria Cantalicio	Info Solutions	4088,4
4093	4093	0%	Deployment to QA	2 d	5/2/12	5/3/12	Maria Cantalicio	Info Solutions	4086,4
4094	4094	0%	QA Testing (Estimate)	5 d	5/4/12	5/10/12	Maria Cantalicio	Info Solutions	4093
4095	**4095**	**0%**	**Literature Requests**	**170 d**	**12/6/11**	**7/27/12**			
4096	4096	0%	Provider Directory	59 d	12/6/11	2/24/12	Maria Cantalicio	Info Solutions	
4097	4097	0%	Member Handbook	59 d	12/6/11	2/24/12	Maria Cantalicio	Info Solutions	
4098	4098	0%	Testing	4 d	12/6/11	12/9/11	Maria Cantalicio	Info Solutions	
4099	4099	0%	Call Flow Design	4 d	12/12/11	12/15/11	Maria Cantalicio	Info Solutions	4098
4100	4100	0%	IVR Deployment	2 d	12/16/11	12/19/11	Maria Cantalicio	Info Solutions	4099
4101	4101	0%	Stabilization	20 d	7/2/12	7/27/12	Maria Cantalicio	Info Solutions	4100,9
4102	4102	0%	Member, Provider and Claims data in DEV_REG_2	1 d	12/6/11	12/6/11	Maria Cantalicio	Info Solutions	
4103	4103	0%	Real-time configuration for DEV	1 d	12/7/11	12/7/11	Maria Cantalicio	Info Solutions	4102
4104	4104	0%	Sybase Development Completion	1 d	12/6/11	12/6/11	Maria Cantalicio	Info Solutions	

ID	ID	% Comple	Task Name	Duration	Start	Finish	Accountable	Resource Group	Predec
4105	4105	0%	Member, Provider and Claims data in UAT_REG_2	1 d	12/6/11	12/6/11	Maria Cantalicio	Info Solutions	
4106	4106	0%	Real-time configuration for QA	1 d	12/7/11	12/7/11	Maria Cantalicio	Info Solutions	4105
4107	4107	0%	QA Testing Started	1 d	12/6/11	12/6/11	Maria Cantalicio	Info Solutions	
4108	4108	0%	QA Testing Completed	1 d	12/6/11	12/6/11	Maria Cantalicio	Info Solutions	
4109	4109	0%	Member, Provider and Claims data in PROD_REG_2	1 d	12/6/11	12/6/11	Maria Cantalicio	Info Solutions	
4110	4110	0%	Real-time configuration for PROD	1 d	12/7/11	12/7/11	Maria Cantalicio	Info Solutions	4109
4111	4111	0%	Call Center Design and Programming	45 d	12/6/11	2/6/12	Maria Cantalicio	Info Solutions	
4112	4112	0%	Configure Call Logger (if applicable)	10 d	12/6/11	12/19/11	Maria Cantalicio	Info Solutions	
4113	4113	0%	Configure Witness	10 d	12/6/11	12/19/11	Maria Cantalicio	Info Solutions	
4114	**4114**	**0%**	**Database R2 Readiness**	**32 d**	**12/6/11**	**1/18/12**			
4115	4115	0%	Plan	1 d	12/6/11	12/6/11	Maria Cantalicio	Info Solutions	
4116	**4116**	**0%**	**Build**	**6 d**	**12/7/11**	**12/14/11**			**4115**
4117	**4117**	**0%**	**Oracle , Sybase**	**6 d**	**12/7/11**	**12/14/11**			
4118	4118	0%	Resource Review	3 d	12/7/11	12/9/11	Maria Cantalicio	Info Solutions	
4119	4119	0%	Resource allocation	3 d	12/12/11	12/14/11	Maria Cantalicio	Info Solutions	4118
4120	4120	0%	Storage Provisioning	1 d	12/7/11	12/7/11	Maria Cantalicio	Info Solutions	
4121	4121	0%	Expand Database	1 d	12/8/11	12/8/11	Maria Cantalicio	Info Solutions	4120
4122	4122	0%	Adjust Database Dump environments	2 d	12/9/11	12/12/11	Maria Cantalicio	Info Solutions	4121
4123	**4123**	**0%**	**Production Database Configuration**	**32 d**	**12/6/11**	**1/18/12**			
4124	**4124**	**0%**	**Sybase Database**	**32 d**	**12/6/11**	**1/18/12**			
4125	4125	0%	REG_2 server re-configuration(Depend on the Data Load)	8 d	12/6/11	12/15/11	Maria Cantalicio	Info Solutions	
4126	4126	0%	Production REG_2 Envs. (Depend on the Data Load)	8 d	12/16/11	12/27/11	Maria Cantalicio	Info Solutions	4125
4127	4127	0%	Current DEV,UAT,TRN REG_2 Envs. (Depend on the Data Load)	8 d	12/28/11	1/6/12	Maria Cantalicio	Info Solutions	4126
4128	4128	0%	Monitor the Sybase Env while the Data is being loaded.(space and sysmon)	8 d	1/9/12	1/18/12	Maria Cantalicio	Info Solutions	4127
4129	**4129**	**0%**	**Oracle Database**	**8 d**	**12/6/11**	**12/15/11**			
4130	4130	0%	Instance re-configuration(Depend on the Data Load)	8 d	12/6/11	12/15/11	Maria Cantalicio	Info Solutions	

ID	ID	% Comple	Task Name	Duration	Start	Finish	Accountable	Resource Group	Predec
4131	**4131**	**0%**	**Intel Servers**	**15 d**	**12/6/11**	**12/26/11**			
4132	4132	0%	Get Citrix Applications Requirements	5 d	12/6/11	12/12/11	Maria Cantalicio	Info Solutions	
4133	4133	0%	Review Citrix Licensing and Possibly Purchase Additional Licenses	5 d	12/13/11	12/19/11	Maria Cantalicio	Info Solutions	4132
4134	4134	0%	Setup Citrix Requirements	5 d	12/20/11	12/26/11	Maria Cantalicio	Info Solutions	4133
4135	4135	0%	Add new Citrix Servers depending on load	0 d	12/6/11	12/6/11	Maria Cantalicio	Info Solutions	
4136	**4136**	**0%**	**Local Office Infrastructure , Hardware**	**150 d**	**12/6/11**	**7/1/12**			
4137	**4137**	**0%**	**Network Connectivity**	**58 d**	**12/6/11**	**2/23/12**			
4138	4138	0%	Complete Network design (based on number of agents)	1 d	12/6/11	12/6/11	Maria Cantalicio	Info Solutions	
4139	4139	0%	Obtain quotes for circuits	4 d	12/6/11	12/9/11	Maria Cantalicio	Info Solutions	
4140	4140	0%	Submit circuit orders for contract approval	11 d	12/12/11	12/26/11	Maria Cantalicio	Info Solutions	4139
4141	4141	0%	Order Circuits	42 d	12/27/11	2/22/12	Maria Cantalicio	Info Solutions	4140
4142	4142	0%	Completion temporary circuits	1 d	12/6/11	12/6/11	Maria Cantalicio	Info Solutions	
4143	4143	0%	Installation of Primary Circuits ordered	1 d	2/23/12	2/23/12	Maria Cantalicio	Info Solutions	4141
4144	4144	0%	Order Hardware	44 d	12/6/11	2/3/12	Maria Cantalicio	Info Solutions	
4145	**4145**	**0%**	**PhiState Equipment Build**	**10 d**	**12/6/11**	**12/19/11**			
4146	4146	0%	Special Order 3 A,P devices	1 d	12/6/11	12/6/11	Maria Cantalicio	Info Solutions	
4147	4147	0%	Configure 7 routers (only 4 routers needed)	2 d	12/7/11	12/8/11	Maria Cantalicio	Info Solutions	4146
4148	4148	0%	Ship Overnight Routers to State	2 d	12/9/11	12/12/11	Maria Cantalicio	Info Solutions	4146,4
4149	4149	0%	Image 48 desktop computers for shipment to State	3 d	12/13/11	12/15/11	Maria Cantalicio	Info Solutions	4148
4150	4150	0%	Overnight Ship 48 Computers To State	1 d	12/16/11	12/16/11	Maria Cantalicio	Info Solutions	4149
4151	4151	0%	Desktop Engineers from the PHIL office will fly out to State	1 d	12/19/11	12/19/11	Maria Cantalicio	Info Solutions	4150
4152	**4152**	**0%**	**Local Readiness**	**3 d**	**12/6/11**	**12/8/11**			
4153	4153	0%	Cabling & ATT DSL Setup	3 d	12/6/11	12/8/11	Maria Cantalicio	Info Solutions	
4154	4154	0%	Setup of Routers,AP Devices	1 d	12/6/11	12/6/11	Maria Cantalicio	Info Solutions	

ID	ID	% Comple	Task Name	Duration	Start	Finish	Accountable	Resource Group	Predec
4155	4155	0%	Receipt and Setup of 48 Computers, 3 Canon Printers	2 d	12/6/11	12/7/11	Maria Cantalicio	Info Solutions	
4156	4156	0%	Office Setup 10 - 15 Users (temp connectivity)	1 d	12/6/11	12/6/11	Maria Cantalicio	Info Solutions	
4157	4157	0%	Receipt & Setup of Printers	1 d	12/6/11	12/6/11	Maria Cantalicio	Info Solutions	
4158	**4158**	**0%**	**Local Services Expansion**	**45 d**	**12/6/11**	**2/6/12**			
4159	4159	0%	Install, Test & Implement	45 d	12/6/11	2/6/12	Maria Cantalicio	Info Solutions	
4160	**4160**	**0%**	**Telecomm Installation**	**150 d**	**12/6/11**	**7/1/12**			
4161	**4161**	**0%**	**Coordinate Telecom and Connectivity Requirements**	**150 d**	**12/6/11**	**7/1/12**			
4162	4162	0%	Installation of ESS,LSP and Local Avaya CM Gateway	45 d	12/6/11	2/6/12	Maria Cantalicio	Info Solutions	
4163	4163	0%	Obtain '800' telephone numbers for Member lines	5 d	2/7/12	2/13/12	Maria Cantalicio	Info Solutions	4162
4164	4164	0%	24,7 Nurse Help Line	4 d	2/14/12	2/17/12	Maria Cantalicio	Info Solutions	4163
4165	4165	0%	Telephony Programming	45 d	2/20/12	4/20/12	Maria Cantalicio	Info Solutions	4164
4166	4166	0%	TDD,TTY	5 d	4/23/12	4/27/12	Maria Cantalicio	Info Solutions	4165
4167	4167	0%	Provide names of staff in State	1 d	4/30/12	4/30/12	Maria Cantalicio	Info Solutions	4165,4
4168	4168	0%	Coordinate installation (VPN or T1 lines)	45 d	5/1/12	7/1/12	Maria Cantalicio	Info Solutions	4167
4169	**4169**	**0%**	**INTEL SERVER**	**110 d**	**12/6/11**	**5/7/12**			
4170	**4170**	**0%**	**Install and configure local servers (AD, Print and SCCM)**	**30 d**	**12/6/11**	**1/16/12**			
4171	**4171**	**0%**	**WAAS Blade Delivered**	**30 d**	**12/6/11**	**1/16/12**			
4172	4172	0%	Install Windows 2008 on WAAS Blade	2 d	12/6/11	12/7/11	Maria Cantalicio	Info Solutions	
4173	4173	0%	Configure Active Directory Services	2 d	12/6/11	12/7/11	Maria Cantalicio	Info Solutions	
4174	4174	0%	Configure DHCP Scope	2 d	12/8/11	12/9/11	Maria Cantalicio	Info Solutions	4173
4175	4175	0%	Get Make,Model of Printers , Windows 2008 Compliant Drivers	1 d	12/12/11	12/12/11	Maria Cantalicio	Info Solutions	4174
4176	4176	0%	Configure Print Services	2 d	12/13/11	12/14/11	Maria Cantalicio	Info Solutions	4175
4177	4177	0%	Purchase 1 Server for SCCM Distribution Point	30 d	12/6/11	1/16/12	Maria Cantalicio	Info Solutions	

ID	ID	% Comple	Task Name	Duration	Start	Finish	Accountable	Resource Group	Predec
4178	4178	0%	Purchase KVM (USB Compliant)	30 d	12/6/11	1/16/12	Maria Cantalicio	Info Solutions	
4179	4179	0%	Install and configure local SCCM Distribution Server	7 d	1/17/12	1/25/12	Maria Cantalicio	Info Solutions	4177
4180	**4180**	**0%**	**Setup New Associate Accounts (as they come on board)**	**5 d**	**5/1/12**	**5/7/12**			
4181	4181	0%	Coordinate Storage and Allocate for Email, File and Profiles	5 d	5/1/12	5/7/12	Maria Cantalicio	Info Solutions	4167
4182	4182	0%	Account Provisioning: Active Directory	5 d	5/1/12	5/7/12	Maria Cantalicio	Info Solutions	4167
4183	4183	0%	Account Provisioning: Email	5 d	5/1/12	5/7/12	Maria Cantalicio	Info Solutions	4167
4184	4184	0%	Setup new department folders , share and cluster resource	3 d	5/1/12	5/3/12	Maria Cantalicio	Info Solutions	4167
4185	4185	0%	Setup base permissions	5 d	5/1/12	5/7/12	Maria Cantalicio	Info Solutions	4167
4186	**4186**	**0%**	**DESKTOP**	**73 d**	**12/6/11**	**3/15/12**			
4187	4187	0%	Interview on-site technical resources	14 d	12/6/11	12/23/11	Maria Cantalicio	Info Solutions	
4188	4188	0%	Get Hardware Requirements	5 d	12/6/11	12/12/11	Maria Cantalicio	Info Solutions	
4189	4189	0%	Purchase Desktop , Laptop Hardware	30 d	12/6/11	1/16/12	Maria Cantalicio	Info Solutions	
4190	4190	0%	Get Software Requirements	5 d	1/17/12	1/23/12	Maria Cantalicio	Info Solutions	4189
4191	4191	0%	Purchase Licensing	10 d	1/24/12	2/6/12	Maria Cantalicio	Info Solutions	4190
4192	4192	0%	Build Desktops (Based on 50 users)	10 d	2/7/12	2/20/12	Maria Cantalicio	Info Solutions	4191
4193	4193	0%	Install Software	10 d	2/21/12	3/5/12	Maria Cantalicio	Info Solutions	4192
4194	4194	0%	Shipping	3 d	3/6/12	3/8/12	Maria Cantalicio	Info Solutions	4193
4195	4195	0%	Fly two resources to site	1 d	3/9/12	3/9/12	Maria Cantalicio	Info Solutions	4194
4196	4196	0%	Installation	4 d	3/12/12	3/15/12	Maria Cantalicio	Info Solutions	4195
4197	**4197**	**0%**	**Service Desk**	**119 d**	**1/17/12**	**6/29/12**			
4198	4198	0%	Update Processes and Scripts	14 d	1/17/12	2/3/12	Maria Cantalicio	Info Solutions	4170
4199	4199	0%	Implement new Service Desk tool with Self Service	90 d	2/6/12	6/8/12	Maria Cantalicio	Info Solutions	4198
4200	4200	0%	Train users on new tool	14 d	6/11/12	6/28/12	Maria Cantalicio	Info Solutions	4199
4201	4201	0%	Load Data into new tool	1 d	6/29/12	6/29/12	Maria Cantalicio	Info Solutions	4200
4202	**4202**	**0%**	**New South Carolina Regional Office**	**24 d**	**12/6/11**	**1/6/12**			
4203	4203	0%	Staffing Model Finalized	24 d	12/6/11	1/6/12	Maria Cantalicio	Info Solutions	
4204	**4204**	**0%**	**Voice Network Services**	**148 d**	**12/6/11**	**6/28/12**			

ID	ID	% Comple	Task Name	Duration	Start	Finish	Accountable	Resource Group	Predec
4205	**4205**	**0%**	**Cabling**	**10 d**	**12/6/11**	**12/19/11**			
4206	4206	0%	Order Cabling	2 d	12/6/11	12/7/11	Maria Cantalicio	Info Solutions	
4207	4207	0%	Installation of cabling	10 d	12/6/11	12/19/11	Maria Cantalicio	Info Solutions	
4208	**4208**	**0%**	**Installation of Avaya Survivable Gateway**	**36 d**	**12/6/11**	**1/24/12**			
4209	4209	0%	Order Equipment	13 d	12/6/11	12/22/11	Maria Cantalicio	Info Solutions	
4210	4210	0%	Installation of Equipment	15 d	12/6/11	12/26/11	Maria Cantalicio	Info Solutions	
4211	4211	0%	Install Telephones	15 d	12/27/11	1/16/12	Maria Cantalicio	Info Solutions	4209,4
4212	4212	0%	Test Phone system	6 d	1/17/12	1/24/12	Maria Cantalicio	Info Solutions	4209,4
4213	**4213**	**0%**	**VoiceMail Implementation**	**11 d**	**12/6/11**	**12/20/11**			
4214	4214	0%	Add Subscribers to Modular Messaging	11 d	12/6/11	12/20/11	Maria Cantalicio	Info Solutions	
4215	4215	0%	Confirm Routing & Coverage Path	11 d	12/6/11	12/20/11	Maria Cantalicio	Info Solutions	
4216	**4216**	**0%**	**Voice Circuits**	**64 d**	**12/27/11**	**3/23/12**			**4210**
4217	4217	0%	Determine phone line capacity needs	7 d	12/27/11	1/4/12	Maria Cantalicio	Info Solutions	
4218	4218	0%	Order telephone lines	2 d	1/5/12	1/6/12	Maria Cantalicio	Info Solutions	4217
4219	4219	0%	Order DID numbers	1 d	1/9/12	1/9/12	Maria Cantalicio	Info Solutions	4218
4220	4220	0%	Receive DID numbers	1 d	1/10/12	1/10/12	Maria Cantalicio	Info Solutions	4217,4
4221	4221	0%	Installation	26 d	1/11/12	2/15/12	Maria Cantalicio	Info Solutions	4220
4222	4222	0%	Test telephone lines	6 d	2/16/12	2/23/12	Maria Cantalicio	Info Solutions	4221
4223	4223	0%	Assign telephone numbers for associates	7 d	2/24/12	3/5/12	Maria Cantalicio	Info Solutions	4222
4224	4224	0%	Assign Main #	7 d	3/6/12	3/14/12	Maria Cantalicio	Info Solutions	4223
4225	4225	0%	Assign fax numbers	7 d	3/15/12	3/23/12	Maria Cantalicio	Info Solutions	4224
4226	**4226**	**0%**	**Call Center Build**	**126 d**	**12/6/11**	**5/29/12**			
4227	4227	0%	Determine # of 800#'s required	11 d	12/6/11	12/20/11	Maria Cantalicio	Info Solutions	
4228	**4228**	**0%**	**Member , Provider Services**	**113 d**	**12/6/11**	**5/10/12**			
4229	4229	0%	Create Call flow diagram	22 d	12/6/11	1/4/12	Maria Cantalicio	Info Solutions	
4230	4230	0%	Determine call flow needs	5 d	1/5/12	1/11/12	Maria Cantalicio	Info Solutions	4229
4231	4231	0%	Obtain Approval of call flow	1 d	1/12/12	1/12/12	Maria Cantalicio	Info Solutions	4230
4232	4232	0%	Determine announcement #'s	5 d	1/13/12	1/19/12	Maria Cantalicio	Info Solutions	4231
4233	4233	0%	DigitalBase Recorded Announcements	4 d	1/20/12	1/25/12	Maria Cantalicio	Info Solutions	4232
4234	4234	0%	Determine Hunt group #'s	5 d	1/26/12	2/1/12	Maria Cantalicio	Info Solutions	4233
4235	4235	0%	Determine VDN's	5 d	2/2/12	2/8/12	Maria Cantalicio	Info Solutions	4234
4236	4236	0%	Program 800# call-flow	5 d	2/9/12	2/15/12	Maria Cantalicio	Info Solutions	4235
4237	4237	0%	Update Centrevu	5 d	2/16/12	2/22/12	Maria Cantalicio	Info Solutions	4236

ID	ID	% Comple	Task Name	Duration	Start	Finish	Accountable	Resource Group	Predec
4238	4238	0%	Test 800# programming	5 d	2/23/12	2/29/12	Maria Cantalicio	Info Solutions	4237
4239	4239	0%	Call center go-live	1 d	3/1/12	3/1/12	Maria Cantalicio	Info Solutions	4238
4240	4240	0%	Purchase required AWFO Licenses - no longer needed - per BS	0 d	3/1/12	3/1/12	Maria Cantalicio	Info Solutions	4239
4241	4241	0%	Add Extensions to Quality Monitoring	5 d	3/2/12	3/8/12	Maria Cantalicio	Info Solutions	4240
4242	4242	0%	Create Agent Group in Quality Monitoring	5 d	3/9/12	3/15/12	Maria Cantalicio	Info Solutions	4241
4243	4243	0%	Create Business Rule in Quality Monitoring	5 d	3/16/12	3/22/12	Maria Cantalicio	Info Solutions	4242
4244	4244	0%	Create contact folders in Quality Monitoring	5 d	3/23/12	3/29/12	Maria Cantalicio	Info Solutions	4243
4245	4245	0%	Create Users and hierarchy in Quality Monitoring	5 d	3/30/12	4/5/12	Maria Cantalicio	Info Solutions	4244
4246	4246	0%	Create users in Right Fax	5 d	4/6/12	4/12/12	Maria Cantalicio	Info Solutions	4245
4247	4247	0%	Create fax mail boxes in Right Fax	5 d	4/13/12	4/19/12	Maria Cantalicio	Info Solutions	4246
4248	4248	0%	Procure Symon licenses	5 d	4/20/12	4/26/12	Maria Cantalicio	Info Solutions	4247
4249	4249	0%	Create Symon display	5 d	4/27/12	5/3/12	Maria Cantalicio	Info Solutions	4248
4250	4250	0%	Create link for WFM	5 d	5/4/12	5/10/12	Maria Cantalicio	Info Solutions	4249
4251	**4251**	**0%**	**EDI**	**105 d**	**12/6/11**	**4/30/12**			
4252	4252	0%	Create Call flow diagram	5 d	12/6/11	12/12/11	Maria Cantalicio	Info Solutions	
4253	4253	0%	Determine call flow needs	5 d	12/13/11	12/19/11	Maria Cantalicio	Info Solutions	4252
4254	4254	0%	Obtain Approval of call flow	5 d	12/20/11	12/26/11	Maria Cantalicio	Info Solutions	4253
4255	4255	0%	Determine announcement #'s	5 d	12/27/11	1/2/12	Maria Cantalicio	Info Solutions	4254
4256	4256	0%	DigitalBase Recorded Announcements	5 d	1/3/12	1/9/12	Maria Cantalicio	Info Solutions	4255
4257	4257	0%	Determine Hunt group #'s	5 d	1/10/12	1/16/12	Maria Cantalicio	Info Solutions	4256
4258	4258	0%	Determine VDN's	5 d	1/17/12	1/23/12	Maria Cantalicio	Info Solutions	4257
4259	4259	0%	Program 800# call-flow	5 d	1/24/12	1/30/12	Maria Cantalicio	Info Solutions	4258
4260	4260	0%	Update CMS	5 d	1/31/12	2/6/12	Maria Cantalicio	Info Solutions	4259
4261	4261	0%	Test 800# programming	5 d	2/7/12	2/13/12	Maria Cantalicio	Info Solutions	4260
4262	4262	0%	Call center go-live	5 d	2/14/12	2/20/12	Maria Cantalicio	Info Solutions	4261
4263	4263	0%	Add Extensions to Quality Monitoring	5 d	2/21/12	2/27/12	Maria Cantalicio	Info Solutions	4262
4264	4264	0%	Create Agent Group in Quality Monitoring	5 d	2/28/12	3/5/12	Maria Cantalicio	Info Solutions	4263
4265	4265	0%	Create Business Rule in Quality Monitoring	5 d	3/6/12	3/12/12	Maria Cantalicio	Info Solutions	4264

ID	ID	% Comple	Task Name	Duration	Start	Finish	Accountable	Resource Group	Predec
4266	4266	0%	Create contact folders in Quality Monitoring	5 d	3/13/12	3/19/12	Maria Cantalicio	Info Solutions	4265
4267	4267	0%	Create Users and hierarchy in Quality Monitoring	5 d	3/20/12	3/26/12	Maria Cantalicio	Info Solutions	4266
4268	4268	0%	Create users in Right Fax	5 d	3/27/12	4/2/12	Maria Cantalicio	Info Solutions	4267
4269	4269	0%	Create fax mail boxes in Right Fax	5 d	4/3/12	4/9/12	Maria Cantalicio	Info Solutions	4268
4270	4270	0%	Procure Symon licenses	5 d	4/10/12	4/16/12	Maria Cantalicio	Info Solutions	4269
4271	4271	0%	Create Symon display	5 d	4/17/12	4/23/12	Maria Cantalicio	Info Solutions	4270
4272	4272	0%	Create link for WFM	5 d	4/24/12	4/30/12	Maria Cantalicio	Info Solutions	4271
4273	**4273**	**0%**	**Medical Management**	**126 d**	**12/6/11**	**5/29/12**			
4274	4274	0%	Create Call flow diagram	6 d	12/6/11	12/13/11	Maria Cantalicio	Info Solutions	
4275	4275	0%	Determine call flow needs	6 d	12/14/11	12/21/11	Maria Cantalicio	Info Solutions	4274
4276	4276	0%	Obtain Approval of call flow	6 d	12/22/11	12/29/11	Maria Cantalicio	Info Solutions	4275
4277	4277	0%	Determine announcement #'s	6 d	12/30/11	1/6/12	Maria Cantalicio	Info Solutions	4276
4278	4278	0%	DigitalBase Recorded Announcements	6 d	1/9/12	1/16/12	Maria Cantalicio	Info Solutions	4277
4279	4279	0%	Determine Hunt group #'s	6 d	1/17/12	1/24/12	Maria Cantalicio	Info Solutions	4278
4280	4280	0%	Determine VDN's	6 d	1/25/12	2/1/12	Maria Cantalicio	Info Solutions	4279
4281	4281	0%	Program 800# call-flow	6 d	2/2/12	2/9/12	Maria Cantalicio	Info Solutions	4280
4282	4282	0%	Update Centrevu	6 d	2/10/12	2/17/12	Maria Cantalicio	Info Solutions	4281
4283	4283	0%	Test 800# programming	6 d	2/20/12	2/27/12	Maria Cantalicio	Info Solutions	4282
4284	4284	0%	Call center go-live	6 d	2/28/12	3/6/12	Maria Cantalicio	Info Solutions	4283
4285	4285	0%	Add Extensions to Quality Monitoring	6 d	3/7/12	3/14/12	Maria Cantalicio	Info Solutions	4284
4286	4286	0%	Create Agent Group in Quality Monitoring	6 d	3/15/12	3/22/12	Maria Cantalicio	Info Solutions	4285
4287	4287	0%	Create Business Rule in Quality Monitoring	6 d	3/23/12	3/30/12	Maria Cantalicio	Info Solutions	4286
4288	4288	0%	Create contact folders in Quality Monitoring	6 d	4/2/12	4/9/12	Maria Cantalicio	Info Solutions	4287
4289	4289	0%	Create Users and hierarchy in Quality Monitoring	6 d	4/10/12	4/17/12	Maria Cantalicio	Info Solutions	4288
4290	4290	0%	Create users in Right Fax	6 d	4/18/12	4/25/12	Maria Cantalicio	Info Solutions	4289
4291	4291	0%	Create fax mail boxes in Right Fax	6 d	4/26/12	5/3/12	Maria Cantalicio	Info Solutions	4290
4292	4292	0%	Procure Symon licenses	6 d	5/4/12	5/11/12	Maria Cantalicio	Info Solutions	4291
4293	4293	0%	Create Symon display	6 d	5/14/12	5/21/12	Maria Cantalicio	Info Solutions	4292

ID	ID	% Comple	Task Name	Duration	Start	Finish	Accountable	Resource Group	Predec
4294	4294	0%	Create link for WFM	6 d	5/22/12	5/29/12	Maria Cantalicio	Info Solutions	4293
4295	**4295**	**0%**	**Language Services Associates**	**88 d**	**12/6/11**	**4/5/12**			
4296	4296	0%	Determine Amount of Accounts Needed	22 d	12/6/11	1/4/12	Maria Cantalicio	Info Solutions	
4297	4297	0%	Request New Account	22 d	1/5/12	2/3/12	Maria Cantalicio	Info Solutions	4296
4298	4298	0%	Order Language Line Materials	22 d	2/6/12	3/6/12	Maria Cantalicio	Info Solutions	4297
4299	4299	0%	Dual Handset Phone?	22 d	3/7/12	4/5/12	Maria Cantalicio	Info Solutions	4298
4300	**4300**	**0%**	**eCas**	**10 d**	**4/27/12**	**5/10/12**			**4307S**
4301	4301	0%	Populate eCAS Database	10 d	4/27/12	5/10/12	Maria Cantalicio	Info Solutions	
4302	**4302**	**0%**	**Office set-up**	**133 d**	**12/27/11**	**6/28/12**			**4210**
4303	4303	0%	Determine Coverage Paths	22 d	12/27/11	1/25/12	Maria Cantalicio	Info Solutions	
4304	4304	0%	Determine button for telephone	22 d	1/26/12	2/24/12	Maria Cantalicio	Info Solutions	4303
4305	4305	0%	Create phone labels	22 d	2/27/12	3/27/12	Maria Cantalicio	Info Solutions	4304
4306	4306	0%	Program Coverage Paths	22 d	3/28/12	4/26/12	Maria Cantalicio	Info Solutions	4305
4307	4307	0%	Program telephone stations	22 d	4/27/12	5/28/12	Maria Cantalicio	Info Solutions	4306
4308	4308	0%	Program Agents	22 d	5/29/12	6/27/12	Maria Cantalicio	Info Solutions	4307
4309	4309	0%	Office go-live	1 d	6/28/12	6/28/12	Maria Cantalicio	Info Solutions	4239,4
4310	**4310**	**0%**	**IP Phones**	**56 d**	**12/6/11**	**2/21/12**			
4311	4311	0%	Develop Option String Settings	8 d	12/6/11	12/15/11	Maria Cantalicio	Info Solutions	
4312	4312	0%	Provide Settings to LAN,WAN	8 d	12/16/11	12/27/11	Maria Cantalicio	Info Solutions	4311
4313	4313	0%	LAN,WAN provides Intel with Final Option String	8 d	12/28/11	1/6/12	Maria Cantalicio	Info Solutions	4312
4314	4314	0%	Intel loads Option String onto Determined Server	8 d	1/9/12	1/18/12	Maria Cantalicio	Info Solutions	4313
4315	4315	0%	DHCP Scope	8 d	1/19/12	1/30/12	Maria Cantalicio	Info Solutions	4314
4316	4316	0%	Populate CM IP-Network-Map	8 d	1/31/12	2/9/12	Maria Cantalicio	Info Solutions	4315
4317	4317	0%	Network Region	8 d	2/10/12	2/21/12	Maria Cantalicio	Info Solutions	4316
4318	4318	0%	Boot phone--verify DHCP	8 d	2/22/12	3/2/12	Maria Cantalicio	Info Solutions	4315,4
4319	4319	0%	Boot phone--verify Option 242	8 d	3/5/12	3/14/12	Maria Cantalicio	Info Solutions	4314,4
4320	4320	0%	Log-in extension	8 d	3/15/12	3/26/12	Maria Cantalicio	Info Solutions	4319
4321	4321	0%	Enable ftp backup,retrieve	8 d	3/27/12	4/5/12	Maria Cantalicio	Info Solutions	4320
4322	4322	0%	Retrieve labeling and options	8 d	4/6/12	4/17/12	Maria Cantalicio	Info Solutions	4321
4323	4323	0%	Verify phones are properly registered and can talk	8 d	4/18/12	4/27/12	Maria Cantalicio	Info Solutions	4322

ID	ID	% Comple	Task Name	Duration	Start	Finish	Accountable	Resource Group	Predec
4324	**4324**	**0%**	**End User Documentation**	**45 d**	**12/6/11**	**2/6/12**			
4325	4325	0%	IP Phone User Guides	9 d	12/6/11	12/16/11	Maria Cantalicio	Info Solutions	
4326	4326	0%	Tip Sheet?	9 d	12/19/11	12/29/11	Maria Cantalicio	Info Solutions	4325
4327	4327	0%	Provide Quick Reference Guides	9 d	12/30/11	1/11/12	Maria Cantalicio	Info Solutions	4326
4328	4328	0%	VoiceMail Setup Instructions	9 d	1/12/12	1/24/12	Maria Cantalicio	Info Solutions	4327
4329	4329	0%	Modular Messaging Guides	9 d	1/25/12	2/6/12	Maria Cantalicio	Info Solutions	4328
4330	**4330**	**0%**	**IVR (Nuance Enhancement)**	**128 d**	**12/6/11**	**5/31/12**			
4331	4331	0%	Create Statement of Work	1 d	12/6/11	12/6/11	Maria Cantalicio	Info Solutions	
4332	4332	0%	Send to Vendors for Quote	1 d	12/7/11	12/7/11	Maria Cantalicio	Info Solutions	4331
4333	4333	0%	Secure Vendor	1 d	12/8/11	12/8/11	Maria Cantalicio	Info Solutions	4332
4334	**4334**	**0%**	**Determine Business Requirements**	**9 d**	**12/6/11**	**12/16/11**			
4335	4335	0%	Speech Recognition and DTMF	1 d	12/6/11	12/6/11	Maria Cantalicio	Info Solutions	
4336	4336	0%	Project Requirements	1 d	12/7/11	12/7/11	Maria Cantalicio	Info Solutions	4335
4337	4337	0%	Functional Requirements	1 d	12/8/11	12/8/11	Maria Cantalicio	Info Solutions	4336
4338	4338	0%	Back-End Interfaces	1 d	12/9/11	12/9/11	Maria Cantalicio	Info Solutions	4337
4339	4339	0%	Success Criteria and Metrics	0 d	12/9/11	12/9/11	Maria Cantalicio	Info Solutions	4338
4340	4340	0%	Assumptions	0 d	12/9/11	12/9/11	Maria Cantalicio	Info Solutions	4339
4341	4341	0%	QA Requirements	2 d	12/12/11	12/13/11	Maria Cantalicio	Info Solutions	4340
4342	4342	0%	Deployment Plan	2 d	12/14/11	12/15/11	Maria Cantalicio	Info Solutions	4341
4343	4343	0%	Business Approval	1 d	12/16/11	12/16/11	Maria Cantalicio	Info Solutions	4342
4344	**4344**	**0%**	**Create VUI (Voice User Interface)**	**1 d**	**12/19/11**	**12/19/11**			**4343**
4345	4345	0%	Business Approval	1 d	12/19/11	12/19/11	Maria Cantalicio	Info Solutions	
4346	**4346**	**0%**	**Create DID (Data Interface Design) Document**	**1 d**	**12/20/11**	**12/20/11**			**4345**
4347	4347	0%	Business Approval	1 d	12/20/11	12/20/11	Maria Cantalicio	Info Solutions	
4348	**4348**	**0%**	**Program Interface**	**103 d**	**12/21/11**	**5/11/12**			**4347**
4349	4349	0%	VUI	1 d	12/21/11	12/21/11	Maria Cantalicio	Info Solutions	
4350	4350	0%	Data (Real-Time,MQ) Interface	8 d	5/2/12	5/11/12	Maria Cantalicio	Info Solutions	4092
4351	4351	0%	Application install in DEV,QA	1 d	12/6/11	12/6/11	Maria Cantalicio	Info Solutions	
4352	**4352**	**0%**	**SIT Testing**	**3 d**	**5/14/12**	**5/16/12**			**4348**
4353	4353	0%	Testing Completed	3 d	5/14/12	5/16/12	Maria Cantalicio	Info Solutions	
4354	**4354**	**0%**	**UAT Testing**	**10 d**	**5/17/12**	**5/30/12**			**4352**
4355	4355	0%	UAT Testing completed	10 d	5/17/12	5/30/12	Maria Cantalicio	Info Solutions	

ID	ID	% Comple	Task Name	Duration	Start	Finish	Accountable	Resource Group	Predec
4356	4356	0%	Go Live Scheduled	1 d	5/31/12	5/31/12	Maria Cantalicio	Info Solutions	4354
4357	**4357**	**0%**	**Avaya Contact Recorder , Call Logger Build**	**132 d**	**12/6/11**	**6/6/12**			
4358	4358	0%	Purchase required licenses	22 d	12/6/11	1/4/12	Maria Cantalicio	Info Solutions	
4359	4359	0%	Determine storage requirements	22 d	1/5/12	2/3/12	Maria Cantalicio	Info Solutions	4358
4360	4360	0%	create IP ports for ACR	11 d	2/6/12	2/20/12	Maria Cantalicio	Info Solutions	4359
4361	4361	0%	add agents to ACR	11 d	2/21/12	3/6/12	Maria Cantalicio	Info Solutions	4360
4362	4362	0%	add group extensions to ACR	11 d	3/7/12	3/21/12	Maria Cantalicio	Info Solutions	4361
4363	4363	0%	build e-ware groups	11 d	3/22/12	4/5/12	Maria Cantalicio	Info Solutions	4362
4364	4364	0%	build e-ware end users	11 d	4/6/12	4/20/12	Maria Cantalicio	Info Solutions	4363
4365	4365	0%	build e-ware queries	11 d	4/23/12	5/7/12	Maria Cantalicio	Info Solutions	4364
4366	4366	0%	test	11 d	5/8/12	5/22/12	Maria Cantalicio	Info Solutions	4365
4367	4367	0%	build archive campaigns	11 d	5/23/12	6/6/12	Maria Cantalicio	Info Solutions	4366
4368	**4368**	**0%**	**Video Conferencing**	**66 d**	**12/6/11**	**3/6/12**			
4369	4369	0%	assess Avaya 1X for desktop video	11 d	12/6/11	12/20/11	Maria Cantalicio	Info Solutions	
4370	4370	0%	assess site endpoints	11 d	12/21/11	1/4/12	Maria Cantalicio	Info Solutions	4369
4371	4371	0%	quote and order endpoints	11 d	1/5/12	1/19/12	Maria Cantalicio	Info Solutions	4370
4372	4372	0%	install endpoints	11 d	1/20/12	2/3/12	Maria Cantalicio	Info Solutions	4371
4373	4373	0%	register endpoints	11 d	2/6/12	2/20/12	Maria Cantalicio	Info Solutions	4372
4374	4374	0%	perform testing	11 d	2/21/12	3/6/12	Maria Cantalicio	Info Solutions	4373
4375	4375	0%	File Store	6 d	5/8/12	5/15/12	Maria Cantalicio	Info Solutions	4169
4376	4376	0%	EMC	4 d	5/16/12	5/21/12	Maria Cantalicio	Info Solutions	4375
4377	4377	0%	Database Administration	6 d	5/8/12	5/15/12	Maria Cantalicio	Info Solutions	4169
4378	4378	0%	Oracle, MSSQL, Sybase	4 d	5/16/12	5/21/12	Maria Cantalicio	Info Solutions	4377
4379	4379	0%	Desktop Management	6 d	5/8/12	5/15/12	Maria Cantalicio	Info Solutions	4169
4380	4380	0%	HP	4 d	5/16/12	5/21/12	Maria Cantalicio	Info Solutions	4379
4381	4381	0%	Service Desk	6 d	5/8/12	5/15/12	Maria Cantalicio	Info Solutions	4169
4382	4382	0%	HEAT	4 d	5/16/12	5/21/12	Maria Cantalicio	Info Solutions	4381
4383	4383	0%	Call Center	6 d	5/8/12	5/15/12	Maria Cantalicio	Info Solutions	4169
4384	4384	0%	Avaya	4 d	5/16/12	5/21/12	Maria Cantalicio	Info Solutions	4383
4385	4385	0%	Data Center Operations	6 d	5/8/12	5/15/12	Maria Cantalicio	Info Solutions	4169
4386	4386	0%	TIDAL Enterprise Scheduler	4 d	5/16/12	5/21/12	Maria Cantalicio	Info Solutions	4385
4387	4387	0%	Quality Assurance/ Testing	6 d	5/8/12	5/15/12	Maria Cantalicio	Info Solutions	4169
4388	4388	0%	Mercury Quality Center	4 d	5/16/12	5/21/12	Maria Cantalicio	Info Solutions	4387

ID	ID	% Comple	Task Name	Duration	Start	Finish	Accountable	Resource Group	Predec
4389	4389	0%	Security	6 d	5/8/12	5/15/12	Maria Cantalicio	Info Solutions	4169
4390	4390	0%	Account Provisioning	4 d	5/16/12	5/21/12	Maria Cantalicio	Info Solutions	4389

CONTENTS

RESUMES **1**

Frank Barresi 1
Eric J. Berman, D.O. 4
Flora M. Castillo, CHIE 7
Ellyn Cominetto, PHR 10
Lois J. Dailey 12
Marilyn Eckley 15
Jerry Feilmeier 18
Jay S. Feldstein, D.O. 20
David H. Filipi, MD, MBA, FAAFP 23
Andrea Gelzer, MD, MS, FACP 26
Russell R. Gianforcaro, CPA 29
Tom Lyman 31
Joanne G. McFall 34
Linda Means 37
Karen E. Michael 39
Devon Nichols 41
Betsy Scarcelli 43
Harry W. Sheaffer, III 46
Chris Sorensen 49
Michael Tu 50
David W. Wolf 53

RESUME

DOCUMENTATION

REMOVED

CONTENTS

JOB DESCRIPTIONS 1

Administrative Assistant 1
Communications Specialist 2
Community Relations Coordinator 3
Community Relations Staff 5
Compliance Officer 7
Data Analyst 9
Director of Medical Management and Health Services 12
Director of Network Management and Community Relations (Provider Services Manager) 15
Director of Operations (Contract Compliance) 19
EPSDT/Maternal Health STAFF 21
Executive Director (Administrator/CEO) 23
Facility Management/Technical Support 26
Financial Analyst 29
Grievance and Appeals Staff 30
Integrated Care Management Staff 32
Manager, Integrated Care MANAGEMENT (maternal/EPSDT Coordinator) 34
Medical Director/CMO 36
Network Operations 39
Provider Network Education Staff 40
Quality/Health Service RN, Manager (Grievance System Manager) 42
Quality Management Staff 44

JOB DESCRIPTIONS

ADMINISTRATIVE ASSISTANT

This position will support the Executive Director and leadership team. This position is responsible for performing administrative tasks such as entering data, compiling reports, assembling binders, building spreadsheets, distributing correspondence, recording and dispensing meeting minutes, and making copies. In addition, this individual is tasked with creating presentations, updating manuals and coordinating mass mailings.

Principal Accountabilities

1. Provides administrative support to the Executive Director and leadership team.
2. Schedules/coordinates departmental meetings.
3. Records and distributes minutes for meetings within two working days of the meeting.
4. Creates reports, presentations, spreadsheets, and databases.
5. Establishes and updates department files while controlling their access.
6. Distributes mail and faxes.
7. Answers phones and directs calls appropriately.
8. Attends required training on an annual basis.
9. Makes travel arrangements for staff.
10. Performs other job related duties and projects as assigned.
11. Performs other related duties and projects as assigned.
12. Adheres to policies and procedures.
13. Supports and carries out the AmeriHealth Mission & Values.

Position Qualifications/Requirements

Education and Training

High school diploma or GED equivalent required. Associate's degree or higher preferred.

Experience

- Three plus years of administrative support experience required.
- Proficiency with Microsoft Office Suite (Word, Excel, PowerPoint) – Two years' experience
- preferred
- Proficiency with Microsoft Access is a plus.
- Consistent word processing speed and accuracy of 50 or more words per minute.
- Understanding of the managed healthcare industry is preferred.

Licenses, Registrations or Certifications

N/A

COMMUNICATIONS SPECIALIST

This position will serves as main point of contact/consultant to the Health Plan in developing and implementing strategies to meet goals via the development of communications vehicles.

Principal Accountabilities

1. Works with various managers to develop and/or oversee the publication, and management of specific member, provider and public affairs materials including, but not limited to: provider/pharmacy communications; member materials, public and internal events materials and programs.
2. Ensures day-to-day activities related to projects are on time and accurately completed with high-quality results.
3. Ensures all projects are completed in a manner consistent with the Mission and Values of the AmeriHealth.
4. Keeps manager and/or user department informed of project status, giving regular updates on progress, problems and applicable resolutions and/or delays.
5. Supports an environment, which fosters teamwork, cooperation, and respect and diversity. Establishes and maintains positive communication and professional demeanor with employees and clients at all times. Demonstrates and supports commitment to corporate goals and mission.
6. Performs other related duties and projects as assigned including, but not limited to:
   - Works on special assignments and participates in work groups.
   - Writes copy for Managed Care projects
   - Designs projects using several applications (i.e. Word & PowerPoint)
7. Attends required training on an annual basis.

Position Qualifications/Requirements:

Education and Training

BA/BS in Communications, Marketing, Business, Healthcare or related field.

Experience

- Minimum three (3) to five (5) years in Corporate Communications, preferably in a Healthcare environment preferred
- Proven ability to work collaboratively and possesses strong communications skills required.
- Extensive knowledge of design software and Microsoft Office computer programs preferred.

Licenses, Registrations or Certifications

N/A

COMMUNITY RELATIONS COORDINATOR

The Community Relations Coordinator has responsibility for achieving state-wide membership goals and the assured delivery of plan-defined messages to Medicaid beneficiaries and plan enrollees. The Coordinator is responsible for achieving and maintaining positive relationships with key community organizations and assuring that staff is appropriately trained to comply with State contractual and administrative regulations and the requirements of the National Committee on Quality Assurance.

Principal Accountabilities

1. Oversees and conducts the plan's community outreach activities, assuring adequate staffing, safe locations and facilities, and compliance with contract requirements.
2. Assures that positive relationships are maintained with targeted local and state-wide organizations to influence their constituents and offer beneficial services to our members.
3. Makes initial contact with targeted community organizations, including local, state and federal agencies, non-profit community service organizations and faith-based programs.
4. Assures that organizations are educated about the company's mission.
5. Maintains a regular schedule of contact with organizations.
6. Identifies opportunities for participation in joint programs.
7. Ensures compliance with the policies of the company, federal and state laws; assists other departments in complying with state and federal laws.
8. Advises plan leadership regarding issues related to community relations.
9. Selects, employs and supervises Community Relations personnel.
10. Develops an annual budget and implements approved programs.
11. Oversees community relations and educations staff and provides feedback and resolves issues associated with community education activities that may be received from Plan members, other organizations or individuals involved in the oversight, regulation or monitoring of the Plan.
12. Monitors progress toward meeting goals and objectives of the Community Education department and its performance against budget.
13. Supports and carries out the AmeriHealth Mission & Values.
14. Collaborates with AmeriHealth Communications and Development group in carrying out AmeriHealth and plan signature events and/or activities.
15. Collaborates with plan and AmeriHealth Medical Management group in the implementation of health promotion programs.

Position Qualifications/Requirements

- 10+ years of business experience including a minimum of 5 years of marketing management and supervisory experience.
- Excellent communication skills.
- Creativity and initiative.
- Excellent interpersonal skills to maintain positive relationships with various constituencies.
- Assertiveness and a professional image.
- Ability to work in a fast-paced environment and to meet deadlines.

- Adequate computer software skills for Outlook, Excel, Word, etc.

Education and Training

BS or BA in Marketing or related field or equivalent experience in Medicaid marketing and/or sales.

Licenses, Registrations or Certifications

Health Insurance License for the State may be required.

COMMUNITY RELATIONS STAFF

Performs outreach and educational activities for members, community agencies, and organizations throughout the state. Participates in specific community relations activities and department functions to further promote and strengthen The Plan's position and relationships with community organizations, groups and individuals.

Principal Accountabilities:

1. Regularly attends town and community meetings, functions and special events to educate members, advocates, and service agencies.
2. Works with staff to coordinate and schedule meetings and activities with targeted local and statewide organizations to influence constituents and offer beneficial services to our members.
3. Provides continuous follow-up with new and established community organizations via phone, mail, e-mail and personal visits.
4. Coordinates and implements face-to-face education and outreach sessions/workshops for members and potential members based on referrals from various departments.
5. Coordinates and provides telephone outreach and education to new members to improve their knowledge of Plan design and benefits.
6. Assists in the maintenance of an inventory of services provided by organizations and shares database with appropriate departments within the company for referral purposes.
7. Conducts orientations and other educational presentations to organizations, members and potential members.
8. Informs members of the required actions to fulfill EPSDT requirements and other referred outreach, usually through home visits, and encourages them to comply.
9. Coordinates with Network Management staff to offer patient education programs in provider practices.
10. Performs other related duties and projects as assigned.
11. Adheres to AmeriHealth policies and procedures.
12. Supports and carries out the AmeriHealth Mission & Values.

Position Qualifications/Requirements:

Education and Training

Associates or Bachelor's degree in Health Care, Human Services or a related field or equivalent work experience.

Experience

- Minimum of 2 years of health care or human services experience.
- Comprehensive knowledge of Medicaid requirements and First Choice plan, policies and procedures.
- Knowledge of managed care.

Licenses, Registrations or Certifications

Current marketing license preferred.

COMPLIANCE OFFICER

Provides strategic direction and leadership for compliance activities and management of state-contracted services. Liaison between state and plan. Monitors regulatory environment, both state and federal, and assures appropriate areas are informed. Assist with implementation as necessary. Determines methodologies to accomplish objectives and ensures compliance with corporate philosophy and policies. Responsible for development and implementation of compliance plan, as well as coordination of fraud and abuse prevention, detection and investigations. Facilitates implementation of new projects for plan as directed. Serves in the capacity of plan Privacy Officer for HIPAA compliance, and assists other areas with implementation of HIPAA requirements. Works closely with Corporate Compliance Officer and Corporate and Financial Investigations management for compliance and fraud, waste and abuse efforts. Serves as the primary point of contact for all state contract deliverables and operational issues.

Principal Accountabilities

1. Directs the planning and management of all compliance functions for the Plan, including adherence to details of state contract, statutory reporting, and regulatory requirements
2. Monitors state and federal laws to assure timely and accurate implementation of all mandated changes
   - Monitors compliance status and ensures all team members meet deadlines for review and reporting responsibilities. Provides formal updates to appropriate management.
   - Prepares regular updates on regulatory changes for senior management team
   - Responsible for notifying state of company changes as required by state contract
   - Coordinates and oversees external reviews with state agencies
3. Serves as the Program Integrity Coordinator pursuant to State laws.
   - Coordinates Fraud and Abuse tracking and reporting, in collaboration with Corporate and Financial Investigations (CFI) department. Ensures the proactive identification of procedural or operational inefficiencies and coordinates implementation of corrective action plans.
   - Ensures consistency with, and proceeds logically from, established program and management policies, procedures and protocols. Ensures establishment of policies, procedures, and protocols if none exist.
   - Coordinates Plan investigative activities with State Office of Inspector General and Attorney General and federal investigators with Corporate Compliance Officer and CFI Management, on established processes and unique case-by-case situations as they arise.
4. Directs the planning and implementation of HIPAA compliance efforts for the Plan, leads appropriate resources, and determines project requirements and deliverables
   - Develops processes, procedures and methods to achieve and maintain compliance with the HIPAA Privacy and Security regulations, including all amendments
   - Serves as the Plan Privacy Officer. Responsible for development, implementation and monitoring of privacy policies and procedures for the organization. Receives all privacy and security complaints.
   - Provides information/education about privacy and security practices for protected health information

5. Develops and maintains appropriate internal and external relationships in support of the Plan's compliance requirements
   - Takes appropriate action to ensure compliance with contracted policies and procedures
6. Implements and maintains continuous process/quality improvement initiatives relating to compliance requirements, as directed.
7. Prepares researches and develops new projects as assigned.
8. Has general authority to take actions necessary to carry out assigned areas' responsibilities within scope of established policy.
9. Deals with many diverse and varied problems or activities, not necessarily related, requiring constant/frequent attention and action
10. Performs other related duties and projects as assigned
11. Adheres to AmeriHealth policies and procedures
12. Supports and carries out the AmeriHealth Mission & Values

Position Qualifications/Requirements

Education and Training

Bachelor's degree or equivalent experience

Experience

- Minimum 5 years' compliance experience in health care
- At least 5 years' experience in researching compliance issues
- Excellent written and verbal communication skills required
- Organizational, analytical and interpersonal skills required
- Knowledge of word-processing and spreadsheet software preferred
- Demonstrates strong problem solving capabilities
- Excellent planning and leadership skills

Licenses, Registrations or Certifications

N/A

DATA ANALYST

Responsible for back-end support of reporting functions throughout the AmeriHealth enterprise. Ensures the maximum level of data accuracy, integrity, consistency, and completeness in the various internal and external data sources used for end-user reporting purposes (e.g., Oracle data warehouses). Identifies data-related issues, and conducts root cause analyses; facilitates resolution of known issues by working directly with end-users and IT staff. Establishes business rules for accurate use of reporting data fields. Identifies new and maintains existing sources of data to ensure the availability of information for reporting purposes. Generates and maintains thorough and accurate documentation related to data, databases, business rules, and reporting policies and procedures for all LOBs. Develops and executes test processes related to end-user data and databases; documents and tracks data-related issues, and facilitates resolution of such issues. Supports identification of training opportunities as they relate to data comprehension and reporting; assists with creation of training materials and case studies.

Principal Accountabilities

1. **Data/Business Knowledge**
   - Relevant and expanding knowledge of the health care industry and Medicaid managed care which is applied appropriately to daily work activities:
   - Applies strong working knowledge of industry standard codes (e.g., CPT, ICD9, LOINC, DRG, Bill Types, etc.), forms (e.g., UB04, CMS1500) and electronic data formats (e.g., 837, HL7, 4010, etc.) to data maintenance activities.
   - Demonstrates strong working knowledge of the available data sets, sources (e.g., claims data, subcontractor claims data, members, providers) and the data differences for each AmeriHealth business entity
   - Demonstrates a solid understanding of relational databases and the impact each data modification or database change has on internal data repositories
2. **Data Intake**
   - Develops and maintains working relationships with external subcontractor to ensure data fields and files provide accurate and useful information for reporting and medical management purposes.
   - Understands the data requirements from both a business and reporting perspective.
   - Prepares gap analyses on data files received from vendors.
   - Demonstrates a thorough knowledge of the target tables within both the Data Intake Solution and the Data Warehouse and prepares preliminary source to target mapping documents.
   - Develops a strong understanding of the rule logic built within the DI System and the downstream impact to the data when such rules are applied.
3. **Data Governance**
   - Demonstrates a basic understanding of Data Governance concepts.
   - Maintains a thorough understanding of the data "owners" and stakeholders throughout the AmeriHealth.

- Serves as a "data steward" by: defining data procedures, standards and guidelines; promoting a standard use of data fields and their definitions; acting as a primary contact for data issues; and identifying opportunities for data improvement.

4. **Data Analysis and Investigation**
   - Ability to define business problems, assess relevant variables and forces that impact the issue, recognize relevant patterns in data, and provide solutions and information to solve business problems and needs.
   - Demonstrates solid analytical aptitude in understanding and solving data related problems.
   - Consistently recognizes data issues and unexpected results, researches data anomalies, and initiates resolution to either data issues or programming logic.
5. **Documentation**
   - In support of data-related responsibilities, produces documentation of work produced and educates co-workers and management on data related activities and enhancements.
   - Documents and maintains data issue research, findings and resolution information.
   - Continually enhances end-user documentation including business rules, source-to-target mappings and instructional materials.
6. **Training**
   - Develops and delivers training to corporate-wide reporting staff through webinars, group and individual meetings.
   - Creates basic training materials and documentation.
7. **Work Load Management**
   - Supports 2-4 complex projects concurrently at any given time.
   - Produces short term requests in addition to project work as work load allows and demonstrates an ability to adapt to changing priorities.
   - Adheres to departmental policies for tracking issues, work requests and projects.
8. **Customer Interaction**
   - Interacts with customers with guidance and oversight by Manager – typically via e-mail or phone, but occasionally in person.
   - Maintains a strong working relationship with not only data users, but with IT/technology resources as well.
   - Works independently with peers and managers involving problems/issues that could have financial or organizational impact.
9. **Technical Reporting Skills**
   - Proficiency with data extraction and file manipulation using a variety of data sources, with strong skills in at least one corporate-sponsored reporting application (e.g., Access, Crystal Reports, SAS).
   - Demonstrated skills with at least one reporting application as outlined in the Informatics Data Analyst Job Ladder.
   - Data and reports produced demonstrate consistent quality, accuracy, and timeliness – very little work is returned from QA or customer for re-work.

10. **Testing/QA**
    - Demonstrates a general understanding of the overall testing process from both an end user and an Information Systems perspective.
    - Drafts and executes routing test scripts related to the enhancement or modification of data or data related systems.
    - Effectively performs a quality review of other Associates' work and consistently identifies errors or omissions that compromise the integrity of the end product.
11. **Communication**
    - Provides end users with clear verbal and/or written issue resolution in a prompt manner.
    - Organizes and leads discussions that encourage open communication and knowledge sharing with peers and managers in both business and formal settings.
12. **Other**
    - Performs other related duties and projects as assigned.
    - Adheres to Company policies and procedures.
    - Supports and carries out the AmeriHealth Mission and Values.

Position Qualifications/Requirements:

Education and Training:

Bachelor's degree required, in relevant field preferred.

Experience:

- Minimum of three (3) years of Data Analysis, Reporting, Claims, Managed Care or Healthcare experience required.
- Demonstrated skills with at least one reporting application as outlined in the Informatics Job Ladder.

Licenses, Registrations or Certifications

None required

DIRECTOR OF MEDICAL MANAGEMENT AND HEALTH SERVICES

Director of Medical Management and Health Services is responsible for the successful, ongoing development, refinement, implementation, measurement, ongoing quality improvement and effectiveness of the Plan's Integrated Care Management (ICM) program. The ICM program is a blended model that provides comprehensive case management and disease management services to the highest risk health plan members. In addition, the Director of Integrated Care Management will provide functional support to the Network Management, Informatics, Information Solutions, Quality Management, Utilization Management, and Public Affairs departments to integrate Care Management initiatives and goals with organizational programs. This position provides oversight and coordination to the EPSDT/Maternal Health programs and staff. The Director, Integrated Care Management is responsible to ensure consistency and conformance to all applicable standards and regulations.

Principal Accountabilities

1. Plans, organizes and directs the development and implementation of Care Management activities. Responsible for the strategic planning of the functional area. Ensures staff receive appropriate orientation, training and ongoing professional development to meet the needs of the member/consumer (M/C). Assists in establishing, monitoring and evaluating the status of achieving department educational goals and objectives. Responsible for assisting in the development, implementation, and ongoing improvement of the Care Management department, which includes all case management activities.
2. Directs the gathering, evaluation and management of statistical and quantitative data supporting M/C outcomes, care coordination performance, quality and overall program effectiveness in accordance to AmeriHealth standards and any other applicable standards and regulations.
3. Establishes performance and productivity standards for all associates. Ensures that Care Management enrollment and outreach productivity and performance standards are met. Continuously strives to improve departmental operational efficiencies and workflows.
4. Works collaboratively with the clinical analyst, statisticians and various AmeriHealth functional departments to design a baseline quantitative analysis (demographic, epidemiological characteristics and utilization patterns) of program M/C participants. Formulates measurable program goals based on quantitative analysis.
5. Develops and monitors goals and milestones designed to further the success of the Care Management Program within the framework of the organization's annual operating goals and strategic plan. Works collaboratively with Network Management, Informatics, Information Solutions, Quality Management, Utilization Management, and Public Affairs departments to integrate Care Management initiatives and goals with organizational programs.
6. Identifies and evaluates potential new programs and services to determine cost effectiveness, revenue potential, technological improvements and compliance with AmeriHealth's service standards.

7. Works closely with the Chief Medical Officer and Vice President of Clinical Services to evaluate the effectiveness of the Care Coordination program. Provides routine and agreed upon reports to MMC and QIC regarding enrollment, interventions and outcomes of the program.
8. Assures congruence and alignment between health management programs and any related medical practice guidelines, utilization management criteria and case management programs. Ensures that medical guidelines are current and valid and communicated to providers and M/Cs as appropriate.
9. Assists in the design, development and implementation of process methods for tracking M/C identification and outreach activities to support the Care Management Program. Develops and implements systems and report results associated with meeting regulatory standards.
10. Develops implements and revises policies and procedures required to ensure compliance to all federal and state requirements to ensure quality programs.
11. Responsible for the coordination and day to day management of work flow processes required to support transition to and maintenance of Vendor directed programs.
12. Develops and recommends a consolidated operating budget and submits to Vice President, Clinical Services for approval. Reviews and authorizes disbursement of funds in accordance with operating procedures. Monitors monthly financial reports for operational areas validating the reports and preparing explanations for variances.
13. Assists with establishing appropriate staffing levels for membership growth and to support new programs.
14. Maintains good rapport with physicians, hospital personnel, social services, agencies, etc. Acts as liaison for AmeriHealth with outside entities and regulatory agencies when required.
15. Supports Public Relations and Marketing in promoting AmeriHealth through participation in Organizational sponsored activities.
16. Assists in the annual evaluation of the Consumer Assessment of Health Plan Member Satisfaction Survey results and the Network Provider survey. Identifies opportunities for improvement in process and care and service to M/Cs and providers.
17. Creates and supports an environment which fosters teamwork, cooperation, respect and diversity. Establishes and maintains positive communication and professional demeanor with AmeriHealth employees and clients at all times. Strives to improve associate morale and to improve Gallup scores. Demonstrates and supports commitment to corporate goals and mission.
18. Complies with Corporate, Federal, and State confidentiality standards to ensure the appropriate protection of member identifiable health information.
19. Maintains all necessary educational requirements for required licensure and certifications.
20. Provides day to day operational oversight of respected areas ensuring adequate and appropriate staffing. Coaches, councils, and disciplines in accordance with HR policies and procedures. Completes performance evaluations on time and develops performance improvement plans as necessary. Sets clear expectations for performance for all associates.
21. Completes QI work plan assignments on time and prepares reports of activities to MMC and QIC. Prepares annual program description and program evaluation noting opportunities for improvement.
22. Supports and carries out the AmeriHealth Mission & Values.

Position Qualifications/Requirements

Individuals, who supervise case management practices, must have at least one of the following qualifications:

Education and Training

- A bachelors (or higher) degree in a health related field and licensure as a health professional (where such licensure is available); or
- Certification as a case manager (as documented and accepted on URAC's website@ www.urac.org); or
- Professional certification in a clinical specialty and at least three (3) years experience as a case manager; and
- If they have directly supervised the case management process for three or more years, hold a certification as a case manager.

Licenses, Registrations or Certification

Valid driver's license with car insurance
Current unrestricted Registered Nurse License required
Certification as a Case Manager (as accepted by URAC) required within 1 year of accepting position.
Three – five years of Case Management experience preferred

DIRECTOR OF NETWORK MANAGEMENT AND COMMUNITY RELATIONS (PROVIDER SERVICES MANAGER)

This position is responsible for managing the day-to-day activities of the Network Management and Community Relations department and staff. Responsible for all provider network recruiting and contracting, and activities related to provider satisfaction, education, and communication. This position is also responsible for community outreach and education for enrollees and the community at-large. Ensures that the department and staff remain current in all aspects of Federal and State rules, regulations, policies and procedures and creates or modifies departmental policies to reflect changes. Ensures department achieves annual goals and objectives.

Principal Accountabilities

Recruitment

- Responsible for compliance with State and accrediting agencies' network adequacy standards.
- Ensures the provider network meets the health care needs of Plan members.
- Establishes a recruitment plan, conducts recruiting activities and oversees the recruitment efforts of staff.
- Establishes a priority list of new geographic locations and types of providers to be added to the Plan network in concert with Plan departments.
- Works with Plan departments to retain network providers at risk for termination.
- Augments and modifies the existing provider network to accommodate new products or clients as necessary.

Contracting

- Responsible for hospital and physician network development and management.
- Develops and recommends policy changes related to provider recruitment and contracting.
- Recruits and negotiates contracts with specific providers within operational and potential new counties to meet company requirements.
- Oversees training and communication for network providers and acts as a liaison with the provider community.
- Ensures compliance with pricing guidelines established by AmeriHealth and Plan.
- Ensures provider contracting is consistent with claim payment methodologies.
- Maintains familiarity with State Medicaid fee schedules and analyzes comparable Plan pricing guidelines.
- Resolves difficult complex contract issues to ensure that provider contracts are in compliance with state, federal, national accrediting agencies and Plan contracting guidelines.
- Ensures that non-standard contract elements are communicated to appropriate departments and obtains AmeriHealth and Plan approval prior to submission to provider.
- Responsible for the accuracy and timely management of all provider contracts.
- Responsible for implementation of electronic strategies for provider network to include increasing electronic claims submission and implementation of improved processes that result in increased auto-adjudication of claims.

Oversee research and performance analysis for market presence, member and provider education needs and community events

- Research via focus groups and surveys, to develop strategic plans from a social marketing approach
- Monitor metrics for health promotion and provider education programs
- Oversee and provide monthly progress reports for marketing plan initiatives
- Keeps abreast of industry trends, competition and evaluates their effect on Health Plan
- Defines, compiles ad measure major demographic and economic trends
- Recommends and tracks programs to increase customer loyalty and member retention
- Collaborate with Medical Management to support NCQA and DPW goals
- Design and implement programs required by Medical Management for NCQA
- Implement quarterly provider education programs/in-services for PCP and/or staff to support DPW requirements
- Develop various external awareness campaigns to support DPW measures/requirements for Medical Affairs

Establish new partnerships and strengthen relationships with providers, community and faith-based organizations, and key community partners to advance membership, outreach and corporate goals

- Develop new and strengthen strategic partnerships with community leaders, advocates and providers
- Manage and monitor implementation of community grassroots advocacy strategy
- Oversee programs and activities for HEOAC

Participates on internal and external committees and provides support as necessary for the implementation of project plans, including preparing proposals, project budgets and reports General Administrative Activities

- Responsible for departmental staffing decisions and provides supervision to assigned staff writers and performs annual reviews and monitors performance issues as they arise.
- Leads team in a manner conducive to ongoing growth and expanded knowledge of associates.
- Coach team members in the use of data and appropriate analytical tools that support improved quality.
- Support team members in the identification and creative problem resolution for improved processes and expanded use of technology.
- Support collaborative team efforts that produce effective working relationships and trust.
- Systematically keeps staff informed of policy and procedural changes affecting program and administrative operations.
- Regularly suggests innovative means of structuring operations in a fashion that helps alleviate backlogs and ensures the optimal utilization of resources.
- Resolves individual provider complaints in a timely manner to ensure minimal disruption of the Plan's network.
- Analyzes and monitors provider claim compliance with Plan policies and procedures and recommends solutions when problems occur.
- Responsible for facilitating the department on system upgrades, regulatory directives (i.e., Medicaid Bulletins, etc.) and assigned corporate initiatives.

- Monitors capitation, provider rosters, and RHC/FQHC reports and develops and implements strategies to address outliers.
- Conducts and prepares reports on annual provider satisfaction surveys; develops plans to improve identified areas of concern; works with other departments to develop quality assurance initiatives based on survey results.
- Supports the Quality Management Department and Company-wide Quality Initiatives such as HEDIS, CAHPS and NCQA/URAC:
- Reviews Quality indicators and makes recommendations for improvement
- Compiles documentation regarding quality Reports and provider utilization platforms.
- Participates in Plan and physician committees as appropriate.
- Performs other related duties and projects as assigned.
- Adheres to AmeriHealth /Plan policies and procedures.
- Support and carriers out the AmeriHealth Mission & Values.

Position Qualifications/Requirements

Key Competencies/Success Factors:

- Excellent communication skills.
- Leadership and negotiation skills.
- Ability to manage multiple projects and meet deadlines.
- Self-motivated, out-going and personable.
- Fully knowledgeable of provider network and contracting issues.
- Professional image.
- Lead by example in producing work that is timely and of high integrity.
- Displays willingness to work with staff to promote staff development to full potential.

ADA Physical Demands:

The physical demands described here are representative of those that must be met by an employee to successfully perform the essential functions of this job. Reasonable accommodations may be made to enable individuals with disabilities to perform the essential functions.

- Manual dexterity to operate a PC.
- Eyesight to accommodate large volumes of reading.
- Clear speech and good hearing for effective communications.

Work Environment

The work environment characteristics described here are representative of those an employee encounters while performing the essential functions of this job. Reasonable accommodations may be made to enable individuals with disabilities to perform the essential functions.

Position Qualifications/Requirements

Education and Training

- Bachelor's degree in Healthcare or Business Administration or equivalent business experience.

Experience

- Eight years of business management and negotiation experience.
- Four years of supervisory experience in a managed care setting and proven negotiation ability.

Licenses, Registrations or Certifications

DIRECTOR OF OPERATIONS (CONTRACT COMPLIANCE)

Under the general supervision of the Senior Vice President of Enterprise Operations, the Director Local Operations is responsible for managing/overseeing the efficient and effective local operational functions.

Principal Accountabilities

1. Serves as the single point of contact for local management team, state, and providers as it relates to operational functions.
2. Develops and maintains a communication program for contract roles and responsibilities for each local office.
3. Coordinates contract responsibilities for the region.
4. Oversees the operations of the enterprise shared service functions located in each local office.
5. Ensures compliance with departmental policies and procedures, service standards, corporate mission and goals.
6. Monitors daily staff activities of the operational areas through appropriate direction of management team.
7. Monitors and maintains appropriate staffing levels to assure delivery of quality product.
8. Coordinates with Enterprise Operations executive team to ensure timely and accurate Claims Processing, Enrollment, Call Center, financial and management data reporting, system updates and provider updates.
9. Acts as a single point of contact for local office management team, State and Providers and all internal departments as they relate to operational functions
10. Acts as a liaison between the local office and Enterprise Operations.
11. Plans, develops and executes all operational initiatives for the local office.
12. Oversees all contract management responsibilities for the local office.
13. Performs other job related duties and projects as assigned.
14. Required to multi-task and crisis manage as necessary to assure client requirements are met and maintained.
15. Ensures adherence to budgetary objectives.
16. Manages and monitors budgeted staff ratios and dollars.
17. Exhibits leadership behavior (people and relationships. Process and personal accountability) and consistently coaches and finds creative ways to develop team members.
18. Demonstrates CQI principles by presenting new ideas and opportunities while motivating others to apply CQI principles to daily work.
19. Displays strong communication skills including listening, providing effective feedback, and the ability to work effectively with a wide range of constituencies in a diverse community.
20. Works well with a team.
21. Builds on the ideas of others to help solve problems.
22. Seeks and shares information freely.
23. Places team goals before personal agenda or goals.

- Makes administrative and procedural decisions and judgments on sensitive, confidential issues.

Position Qualifications/Requirements

Education and Training

- BS/BA or equivalent required.
- Bachelor's degree in Healthcare Management or related field preferred
- Minimum of seven years of Operations experience in Healthcare field
- Minimum five years management experience.
- Must possess a working knowledge and strategic understanding of medical billing principles, procedures, ICD-9, ICD-10 and/or CPT medical billing codes and documentation.
- Previous experience in developing and delivering presentations.
- Previous experience in a role managing relationships with clients.
- Previous experience in contract interpretation and modification.

Licenses, Registrations or Certification

EPSDT/MATERNAL HEALTH STAFF

The WeeCare staff are responsible for providing assistance for identified member needs specific to maternal/child health and EPSDT. The Staff use clinical knowledge and population based data to oversee the coordination of Maternity and Children's health management programs and preventive health strategies. Assist with establishing outcomes for the Maternity members and for ensuring necessary data collection as it relates to EPSDT services and maternal and postpartum care. Complete member assessment and follow up activities to maintain plan of care and care management components. Responsible for identifying, assessing, planning, coordinating and implementing appropriate cost-effective and quality healthcare services for the maternity and child population.

Principal Accountabilities

1. Performs a comprehensive assessment to determine appropriateness of care coordination and case management program services for all maternity members. The assessment includes a health history, disease management specific questions, psychosocial assessment, medications and treatments, support systems, functional abilities and limitations, history of chronic and acute illnesses and immediate and future needs.
2. Completes comprehensive assessment of environmental, psychosocial and support needs.
3. Outreaches to coordinate with OB/GYN and member for appropriate treatment plan to optimize access to and utilization of prenatal and postpartum care. This includes routine visits, timely medication re-order and refill schedule, appropriate outpatient interventions, special needs, and health screenings.
4. Obtains verbal and or written member consent for case management services. Orients member to the case management process and how and when information is shared with third parties. Advises member of purpose of care coordination and scope of services offered.
5. Develops a plan of care identifying both short term and long term goals, equipment needs, and services required completing the plan of care. Creates plan of care with the member and provider.
6. Documents the member assessment and plan of care as required by policies and procedures. Keeps documentation current with member's care and treatment and progress towards meeting goals. Identifies necessary follow-up calls and schedules future follow-up.
7. Advocates for the member as necessary. Respects the member's cultural differences as they pertain to implementing and meeting the plan of care. Arranges for services and appointments as necessary and monitors the member's compliance with such.
8. Performs EPSDT-related outreach to member family or identified guardian to ensure completion of necessary EPSDT services.
9. Facilitates access to entitlement programs and or community resources.
10. Helps to facilitate all necessary precertifications for required services.
11. Identifies and reports quality of care issues to the QI Department.
12. Maintains documentation necessary to fulfill regulatory, accreditation, performance, statistical, and quality requirements.
13. Participates in ongoing education and keeps current with the practice of case management. Obtains ongoing education required for licensure and certifications and to perform position requirements.

14. Complies with Corporate, Federal, and State confidentiality standards to ensure the appropriate protection of member personal identifiable health information(HIPAA)
15. Performs other related duties and projects as assigned.
16. Adheres to AmeriHealth policies and procedures.
17. Supports and carries out the AmeriHealth Mission and Values.

Position Qualifications/Requirements

Education and Training

State licensed registered nurse, social worker physician, or physician's assistant, or Master's degree in health services, public health, health care administration or related field.

Experience

- Certification as a case manager (as documented and accepted on URAC's website@ www.urac.org); or
- Professional certification in a clinical specialty and at least three (3) years experience as a case manager

Licenses, Registrations or Certifications

Current unrestricted State licensed if a licensed healthcare professional. Health care quality certification (i.e. ABQAURP or CPHQ) preferred.

EXECUTIVE DIRECTOR (ADMINISTRATOR/CEO)

Responsible for the strategic direction growth and leadership of The Plan, including the daily operations of Medical Affairs, Operations, Information Services, Quality, Marketing Regulatory and Legislative Affairs and Human Resources. Responsible for the management of employees, achievement of all profitability and membership goals as well as subsidiary operating costs

Principal Accountabilities

1. Provides leadership direction, and an overall vision to the organization, in an effort to maintain and improve the performance of the business revenues, membership, external relationships, and profits.
    - Hold planning sessions with executive staff to develop, establish, and maintain visions and goals, ensures clear communication to all employees and provides resources to promote achievement of goals.
    - Provides clear, concise, and logical direction to team members in line with strategic vision and goals.
    - Swiftly resolves crisis and conflicts in the organization in a fair, equitable, and calm manner, without being deterred from the strategic plan.
    - Supports the continued growth and development of all employees to promote competence and develop/maintain skills necessary to enhance continued business growth.
    - Creates an atmosphere where creativity and achievement are appreciated and rewarded
    - Demonstrates ethical decision making when making decision, which balance the needs of customers and The Plan's fiscal responsibility.
2. Identifies and develops new business opportunities that fall within the context of managed care, and are consonant with government health care programs.
    - Searches out new business opportunities that would extend the mission and evaluate each as to consonance with organizational values and financial feasibility through contracting third parties.
3. Directs the operations of The Plan, including Operations, Information Systems, Quality, Marketing, Human Resources, Medical Affairs, Provider Contracting, Regulatory and Legislative Affairs.
    - Regularly meets with executive staff and creates an environment that promotes open and collaborative exchange of information.
    - Encourages two-way communication in the creation of all goals and objectives
    - Ensures the mission statement drives the development if all goals and objectives.
    - Attracts and retains competent senior managers with high-level knowledge and skills in their respective fields.
4. Directs quality assurance activities and reports upon results to governing board.
    - Responsible for Medical Cost Containment.
    - Provides resources to ensure members receive quality care delivered by competent individuals in a cost effective manner.

- Ensures systems are in place to accurately collect and report Quality Assurance dates.

5. Responsible for regulatory activities/legislative affairs for the Plan.
    - Ensures the development of The Plan's position on key regulatory issues and the preparation of position papers.
    - Ensures the development of a political strategy including giving, lobbying and the implementation of these activities.
    - Develops and maintains relationships with the State Legislators, Federal Congresspersons and Senators.
    - Proactively anticipates need for assistance and/or approval from political organizations/agencies required and develops plans to ensure their cooperation.
    - Coordinates State and Federal audits.
6. Demonstrates AmeriHealth philosophy and values and ensures that philosophy and mission drive the day-to-day operating environment.
    - Provides staffs with adequate resources to perform their assigned roles.
    - Makes goals and objectives clear to subordinates.
    - Creates an environment where employees can be comfortable, grow and achieve.
7. Develops and maintains appropriate external relationships in support of the plan.
    - Develops programs to educate members and encourage their participation in health improvement activities.
    - Maintains productive working relationships with other senior level staff.
    - Participates or encourages participation in community activities which enhance The Plan's image within the community.
    - Effectively uses contacts to gain support for the mission and goals of the Plan
    - Assumes a leadership role in appropriate professional organizations.
    - Creates and seizes opportunities to cooperate with other health care/managed care organizations.
8. Develops strategic plans, budgets, and management action plans as a basis for management decision making.
    - Always considers the mission and values of The Plan and the sponsor when developing short and long range plans.
    - Established a planning process, which includes key members of the management team.
    - Establishes a budgeting process, which includes participation and endorsement of key members of the management team.
    - Provides accurate and timely periodic forecasting of financial data to support corporate budgeting needs.
9. Fosters constructive positive relationships between the plan and its providers.
    - Fosters a constructive partnership through ethical, decision making and fair reimbursement levels which balances the needs of the provider and The Plan.
    - Creates a network through which providers can easily trouble shoot and resolve concerns or problems.
10. Communication
    - Ensures that there is a consistent flow of information within the organization, both horizontally and vertically.

- Keeps all managers informed of all important issues in the organization and progress toward annual strategic goals.
- Maintains contacts with all levels of employees to ascertain overall moods of employees and to track culture of the organization.
- Displays excellent listening skills with all employees.

11. Participates in the activities of the Health Plan's governing bodies.
    - Always alerts the board of significant issues and seeks attention and advice before a problem escalates.
    - Ensures board receives accurate and full information regarding The Plan's condition and activities.
    - Fosters a partnership with the board and is perceived as a competent leader.
12. Performs other related duties and projects as assigned.
13. Adheres to AmeriHealth policies and procedures.
14. Supports and carries out the AmeriHealth Mission & Values.
15. Attends required training on an annual basis Coordinates and tracks the new Provider and Facility Provider Record and Agreement processes.

Position Qualifications/Requirements

Education and Training:

- BA/BS Business/Health Care Industry
- M.B.A. or advanced degree preferred.

Experience:

- 10 (ten) years progressive responsibility in Business or Government, health care management required.
- 5 years leadership experience.
- Advanced interpersonal skills.
- Advanced analytical skills.

Licenses, Registrations or Certifications

- N/A

FACILITY MANAGEMENT/TECHNICAL SUPPORT

Responsible for project building needs and facility operations of the Health Plan's offices and associates; manages lease agreements; manages office security and other related duties as assigned. Will also provide technical support for associates. Responsible for providing support concerning issues pertaining to the operation of all technology, including, but not limited to, personal computer hardware and peripherals, telephones, standard and supported applications and connectivity to remote systems. The function is typically performed during normal business hours but may require flexible or "off-hours" support from time to time.

Principal Accountabilities:

1. Manages multiple projects including facilities service, repairs and maintenance via external vendors and landlord ensuring timely, high-quality completion of project tasks.
2. Manages internal/external dependencies and tracks progress ensuring stated financial, operational and timeline goals are satisfied throughout the project.
3. Develops plans, document requirements, timelines and structures for successful implementation of facilities projects.
4. Provides a high degree of customer interaction, direction, coordination and oversight of internal entities and external contractors.
5. Establishes and maintains an atmosphere of urgency and optimism with regard to overcoming obstacles and achieving project goals in a timely manner.
6. Monitors and maintains security of facility including coordination of security card access, employee ID badges, and keys to all offices, cubicles, storage units and desks.
7. Develops implements and oversees the Emergency Evacuation Procedures with cross-functional team.
8. Collaborates with management and corporate liaison to assess additional workspace needs and plans office space for main and satellite offices; includes internal moves/adds/changes, and complete fit-outs; e.g. lay-out and design, furnishings, carpets, paints, equipment, etc.
9. Reviews lease terms and renewals for all of the Health Plan's office facilities, making recommendations to Financial Director for approval.
10. Maintains logs, repairs and re-sale of company vehicles and loaners.
11. Prepares end of year taxation information.
12. Tracks and monitors user authorizations and repairs of company issued cell phones.
13. Acts as a liaison to property owner and/or landlord.
14. Negotiates with vendors to acquire quotes, drawings and installation of cubes and office furniture.
15. Tracks expenses and prepares capital budget for Facilities Department for approval.
16. Reviews & approves contracts and invoices related to all facility functions, meeting and/or exceeding budget.
17. Maintains and monitors inventory of items such as coffee and paper products.
18. Assist Financial Director with additional tasks as assigned.
19. Assists Finance with preparation for external audits.
20. Attends required training on an annual basis.
21. Provides support for all associates via phone, voicemail, e-mail, and in person.

22. Processes issues/requests as assigned.
23. Follows established guidelines for escalating or referring issues to management and/or other departments.
24. Adheres to "team specific" work guidelines for hours, absence, lateness, holiday and off-hours procedures.
25. Provides accurate and creative solutions to user problems of moderate nature to ensure client satisfaction and productivity.
26. Assists in maximizing company productivity by taking personal ownership/responsibility for end user's problems and overall satisfaction issues.
27. Maintains familiarity with all hardware, software and policy/procedures supported.
28. Anticipates being contacted with minimum notice and in some instances, without notice, to work off-hours (i.e. evenings, weekends, holidays) to support the resolution of critical production issues and disaster recovery activities.
29. Assists with PC hardware/software installations/moves/adds/changes and desktop builds.
30. Responsible for keeping inventory of hardware and notifies management of equipment that needs to be replaced, repaired or newly purchased.
31. Assist with SMS and Telecom Administration.
32. Able to travel, as required, to remote office locations at least twice annually.
33. Available for scheduled off hours equipment up-grades.
34. Attends training sessions to enhance and develop skills.
35. Utilizes provided tools to log and track tasks.
36. Provides assigned reports in a timely and accurate manner.
37. Embraces a culture of teamwork and quality assurance.
38. Performs other related duties and projects as assigned.
39. Adheres to AmeriHealth policies and procedures.
40. Supports and carries out the AmeriHealth Mission & Values.

Position Qualifications/Requirements:

Education and Training:

Bachelor's degree in business, technology or health related field or equivalent business experience.

Experience:

- Proficiency with Microsoft Office Suite (WORD, EXCEL, ACCESS, POWERPOINT). Minimum of a high school diploma or GED equivalent.
- Technical support experience preferred.
- Facilities management experience preferred.

This position is responsible for various planning and financial related projects. The duties include but are not limited to budgeting, monthly reports/quarterly reports and month-end general ledger uploads.

Principal Accountabilities

1. Month end close
2. Month End/ Quarterly reporting

3. Coordinate pro forma development for designated LOB
4. Various financial analysis and process improvements
5. Prepare other recurring financial analyses

Position Qualifications/Requirements

Experience

- 6-10 years progressively responsible accounting experience
- 5-10 years Healthcare experience
- Ability to be creative and be able to develop processes and systems to improve efficiency

Education and Training

- B.S. in Accounting
- Numerical ability to review statistical data on various financial records
- Clerical ability to detect arithmetical and accounting errors in financial records.
- Ability to communicate effectively with all levels of personnel
- Ability to motivate staff
- Organizational and planning skills

Licenses, Registrations or Certification

FINANCIAL ANALYST

This position is responsible for various planning and financial related projects. The duties include but are not limited to budgeting, monthly reports/quarterly reports and month-end general ledger uploads.

Principal Accountabilities

6. Month end close
7. Month End/ Quarterly reporting
8. Coordinate pro forma development for designated LOB
9. Various financial analysis and process improvements
10. Prepare other recurring financial analyses

Position Qualifications/Requirements

Experience

- 6-10 years progressively responsible accounting experience
- 5-10 years Healthcare experience
- Ability to be creative and be able to develop processes and systems to improve efficiency
-

Education and Training

- B.S. in Accounting
- Numerical ability to review statistical data on various financial records
- Clerical ability to detect arithmetical and accounting errors in financial records.
- Ability to communicate effectively with all levels of personnel
- Ability to motivate staff
- Organizational and planning skills

Licenses, Registrations or Certification

GRIEVANCE AND APPEALS STAFF

Under direct supervision, responsible for responding in a timely, professional and courteous manner to all customer inquiries, appeals, and grievances. This includes member and/or provider phone calls or correspondence regarding benefit, eligibility or customer issues. Follows internal processes and procedures to ensure all activities are performed in accordance with departmental and company policies and procedures.

Principal Accountabilities

1. Services calls and correspondence from members and/or providers; identifies and/or responds to inquiries, dissatisfaction, complaints and grievances. Documents all calls in inquiry tracking system. Applies established protocols to ensure resolution is provided and presented in a clear and accurate manner. Facilitates problem resolution and acts as a customer advocate.
2. Researches member/provider and/or enrollment issues utilizing department procedures, reference materials and internal and external systems. Accurately updates member/provider information in all appropriate systems.
3. Identifies member/provider issues and refers to appropriate departments. Monitors inquiries forwarded to other departments and follows through to ensure timely resolution. Follows up on outstanding inquiries and works with department staff to identify and resolve areas of non-compliance. Distinguishes between routine and significant issues and notifies management of any issue which could negatively impact service.
4. Reviews phone activity and quality reports to self-monitor performance, quality and productivity standards. Discusses deficiencies/problems with the supervisor to adjust behavior and work activities as appropriate.
5. Maintains a balance of productivity, quality and timeliness of job accountabilities.
6. Creates and supports an environment which fosters teamwork, cooperation, respect and diversity. Establishes and maintains positive communication and professional demeanor with other employees and clients at all times. Adheres to organizational policies and procedures; supports and carries out the AmeriHealth Mission and Values. Demonstrates and supports commitment to corporate goals and mission.
7. Attends required training on an as needed basis.
8. Performs other related duties and projects as assigned.

Position Qualifications/Requirements

Education and Training

- High School diploma or GED
- Associate Degree Preferred

Experience:

- 1 year prior claims and / or customer service experience preferred.
- Healthcare or Managed Care experience preferred.
- Minimum 45 wpm typing skill preferred.

- Working knowledge of PC applications in a windows based environment

Licenses, Registrations or Certification

INTEGRATED CARE MANAGEMENT STAFF

This position assumes the overall accountability for the identification of members appropriate for care management program services. The Integrated Care Management program is a blended model that provides comprehensive care management and disease management services to the highest risk health plan members. Responsible for the development of the member's interdisciplinary individualized plan of care including short term and long term goals in collaboration with the member. Monitors and evaluates the member's progress towards meeting goals and initiates appropriate interventions as necessary. Assumes a leadership role in monitoring appropriate utilization of the member's benefits and in coordinating with other payer sources. Understands, supports, and practices within the scope of the State regulations and the Care Management Practice Standards established by the Care Management Society of America (CMSA). This position receives no direct or indirect incentive for determinations made in applying utilization and care management guidelines, selecting providers for services, or in the assignment of member benefits.

Principal Accountabilities

1. Performs a comprehensive assessment to determine appropriateness of care management program services for all referred members. The assessment includes a health history, disease management specific questions, psychosocial assessment, medications and treatments, support systems, functional abilities and limitations, history of chronic and acute illnesses and immediate and future needs. Gathers information to complete assessment from the member, family/caregivers, treating providers/practitioners, and other members of the health care team.
2. Completes comprehensive assessment of environmental, psychosocial and support needs.
3. For members identified for care: Reviews the member's utilization and pharmacy profile. Outreaches to coordinate with PCP and member for appropriate treatment plan to optimize access to and utilization of health maintenance and restoration interventions. This includes routine PCP and specialist visits, timely medication re-order and refill schedule, appropriate outpatient therapeutic interventions, special needs, and health screenings.
4. Obtains verbal and or written member consent for care management services. When the member is unable to give consent, identifies appropriate guardian or next of kin to obtain consent. Orients member to the care management process and how and when information is shared with third parties. Advises member of purpose of care and scope of services offered.
5. Develops a plan of care identifying both short term and long term goals, equipment needs, and services required completing the plan of care. Creates plan of care with the member and provider. Reviews with member's family member and members of treatment team as appropriate.
6. Documents the member assessment and plan of care as required by policies and procedures. Keeps documentation current with member's care and treatment and progress towards meeting goals. Identifies necessary follow-up calls and schedules future follow-up.
7. Advocates for the member as necessary. Respects the member's cultural differences as they pertain to implementing and meeting the plan of care. Arranges for services and appointments as necessary and monitors the member's compliance with such.
8. Collaborates with the member, family/caregiver and members of the treatment team to ensure that the member's treatment plan is well coordinated and managed. Identifies significant

issues regarding care and treatment and seeks guidance from the Manager, Director and/or Medical Director.

9. Assists the member in preparing for the transition process from one level of care to another.
10. Evaluates and monitors the member's outcomes and quality of life as the plan of care progresses and the member reaches a lower level of care management need. Identifies appropriate benchmarks for discontinuing acute care management services. Prepares the member and family for discontinuation of services. Schedules follow-up to ensure continuity and quality post-discontinuation of acute care management services.
11. Facilitates access to entitlement programs and or community resources.
12. Helps to facilitate all necessary precertifications for required services.
13. Identifies and reports quality of care issues to the QI Department.
14. Maintains documentation necessary to fulfill regulatory, accreditation, performance, statistical, and quality requirements.
15. Participates in ongoing education and keeps current with the practice of care management. Obtains ongoing education required for licensure and certifications and to perform position requirements.
16. Complies with Corporate, Federal, and State confidentiality standards to ensure the appropriate protection of member personal identifiable health information(HIPAA)
17. Performs other related duties and projects as assigned.
18. Adheres to AmeriHealth policies and procedures.
19. Supports and carries out the AmeriHealth Mission and Values.

Position Qualifications/Requirements

Education and Training

- At least one of the following
- A bachelor's (or higher) degree in a health related field and licensure as a health professional (where such licensure is available); or
- Certification as a care manager (as documented and accepted on URAC's website@ www.urac.org); or
- RN/SW licensure and three (3) years clinical practice experience; and practice care management within the scope of their licensure (based on the standards of the discipline)

Experience

- Eligible for Certification in Care Management within one year of accepting position. Successful attainment of Care
- Management certification is highly recommended
- Three – five years of Care Management experience preferred
- Knowledge of Spanish is desirable.

Licenses, Registrations or Certifications

Valid driver's license with car insurance. Current unrestricted State Registered Nurse License or Social Work License required by the State.

MANAGER, INTEGRATED CARE MANAGEMENT (MATERNAL/EPSDT COORDINATOR)

The Manager is responsible for the Integrated Care Management operations on a day to day basis. Provides direct oversight of all supervisors and staff in the Care Management and EPSDT/Maternal Health unit with the goal of improving member's health outcomes. Responsible for ensuring adequate staffing of the unit. Responsible for oversight of all existing policies and procedures and works collaboratively with all departments and providers to facilitate quality cost-effective care. Ensures consistency and conformance to all applicable standards and regulations including URAC, NCQA and all other applicable regulatory requirements.

Principal Accountabilities

1. Ensures effective daily operation of the department utilizing all applicable statutory provisions, contracts, and established policies and administrative procedures. Monitors case load assignments and makes appropriate adjustments based on staff experience, severity of cases and type of intervention(s) required. Provides coaching and counseling to improve productivity within the scope of HR policies and procedures.
2. Develops and monitors goals and milestones designed to further the success of the Care Management and Maternal/EPSDT unit within the Integrated Care Management program. Adheres to the organization's annual operating goals and strategic plan. Works collaboratively with Provider Network Management, Informatics, Information Solutions, Quality Management, Utilization Management, and Community Affairs departments to integrate Care Management initiatives and goals with organizational programs
3. Assists in the development, monitoring, evaluation and improvement of department systems in conjunction with the Director, Medical Director and other departments (i.e., Finance and I.S.) Participates as assigned in all quality management improvement activities.
4. Responsible for drafting quality improvement plans based on audit results, satisfaction results and other data opportunities for improvement in conjunction with the Director of Medical Management/Health Services Director.
5. Prepares reports and conducts analysis of operations/services as required by departmental, corporate, and/or regulatory requirements. Works collaboratively with Medical Informatics Department on identifying required data for reporting.
6. Establishes performance and productivity requirements and communicates expectations to management team. Works collaboratively with Supervisors in identification of individual and/ or group deficiencies in scheduled Performance Audits. Establishes action plan for assessment and resolution of identified issues.
7. Assists in preparation, coordination, and follow-up of onsite Case Management audits and State site visits pertaining to the Care Management Unit.
8. Oversees the collaborative efforts of the Supervisors to ensure that all new and existing staff are oriented to organizational and departmental policies and procedures. Ensures that credentials of all licensed staff are verified in accordance with licensing agency initially and prior to expiration date. Maintains current and accurate files of such licensure and ongoing

education status. Ensures that staff meets minimal skill and clinical knowledge requirements to be successful in assigned role.

9. Partners with community agencies and contracted vendors to develop and maintain collaborative contact to assure members have access to the appropriate resources and to avoid duplication of efforts.
10. Acts as a liaison with outsides entities, including, but not limited to physicians, hospitals, health care vendors, social service agencies, member advocates and regulatory agencies.
11. Complies with Corporate, Federal, and State confidentiality standards to ensure the appropriate protection of member identifiable health information.
12. Maintains all necessary educational requirements for required licensure and certifications.
13. Performs other related duties and projects as assigned.
14. Attends required training on an annual basis.
15. Adheres to policies and procedures.
16. Supports and carries out the AmeriHealth Mission & Values.

Position Qualifications/Requirements

Education and Training

Individuals, who supervise case management practices, must have at least one of the following qualifications:

- A bachelors (or higher) degree in a health related field and licensure as a health professional (where such licensure is available); or
- Certification as a case manager (as documented and accepted on URAC's website@ www.urac.org); or
- Professional certification in a clinical specialty and at least three (3) years experience as a case manager; and if they have directly supervised the case management process for three or more years, hold a certification as a case manager.

Experience

- Certification as a Case Manager (as accepted by URAC) required within 1 year of accepting position.
- Three – five years of Case Management experience
- Three – five years of strong supervisory/management experience.
- Knowledge of Spanish, Russian, Vietnamese, or Cambodian as a second language is desirable.

Licenses, Registrations or Certifications

Valid driver's license with car insurance, Current unrestricted State Registered Nurse License required by the State.

MEDICAL DIRECTOR/CMO

The Medical Director is a key physician leader providing regional leadership in the clinical areas of utilization review, quality, credentialing, rapid response, provider appeals, and related policy and practice initiatives. He/she will serve as the Health Plan lead physician, working closing with other medical management team members and regional/corporate.

Principal Accountabilities

1. Assist in the development and implementation of medical policy, including recommendations for modifications to enhance efficiency and effectiveness. Assure compliance with medical policy.
2. Maintain compliance with the State and CMS guidelines.
3. Direct the efforts of the utilization review, quality, credentialing, rapid response, and provider appeals functions to accomplish objectives within policy and budget. Perform daily medical reviews.
4. Oversee the quality management staff tasked with identification and analysis of medical information in order to develop interventions to improve quality of care and outcomes and ensure proper provision of clinical services for members.
5. Assist in implementation, administration, and improvement of State's goals for health care reform.
6. Adhere to Company confidentiality codes at all times, respecting the dignity and privacy of all members, providers, and associates.
7. Responsible for oversight of Quality programs, Utilization Management programs, Rapid Response programs including credentialing and quality measurement reporting.
8. Serve on various committees as assigned by region or DHH, including the Utilization Management Committee and the Quality Assessment and Performance Improvement Committee.
9. Comply with HIPAA confidentiality requirements to protect members' personal and identifiable health information. Maintain confidentiality of all company, provider, and member information.
10. Adhere to policies and procedures.
11. Supports and carries out the AmeriHealth Mission & Values.

Position Qualifications/Requirements

Education and Training

Medical degree (M.D. or D.O.)

Experience

- A minimum of three (3) years full-time experience practicing medicine in a medical specialty;
- Experience in one or more of the following preferred:

- Full-time experience as an administrator in a Medicare or state-level Medicaid program, Health Maintenance Organization (HMO), Preferred Provider Organization (PPO), large health care organization, or health plan; or
- Full-time medical facility administration or medical facility management experience.
- Proficient PC skills in a Windows-based environment.
- Knowledge of Spanish as a second language is desirable

Licenses, Registrations or Certifications

Must be licensed to practice in the State as a medical director. Must be Board-certified in his/her medical specialty. Must be clear of any sanctions by the State or Office of the Inspector General. Must not be prohibited from participating in any Federal or State funded healthcare programs.

Provides coordination and tracking support for Provider Maintenance management. Monitors and distributes credentialing for internal, external and delegated entities. Calculates the turnaround time for department and individual associates using the front-end credentialing process.

Principal Accountabilities

1. Coordinates and tracks the new Provider and Facility Provider Record and Agreement processes.
2. Monitors and distributes credentialing for internal, external and delegated entities. Calculates the turnaround time for department and individual associates using the front-end credentialing process.
3. Tracks change requests in the provider database and coordinated new Non-Participating provider record adds changes and terminations.
4. Supports all Provider Maintenance Technician (PMT) processes.
5. Acts as backup for PMT functions, fax server ISF distribution and projects.
6. Maintains a balance of productivity, quality and timeliness of job accountabilities.
7. Creates and supports an environment which fosters teamwork, cooperation, respect and diversity. Establishes and maintains positive communication and professional demeanor with AmeriHealth employees and clients at all times.
8. Adheres to AmeriHealth policies and procedures; supports and carries out the AmeriHealth Mission and Values. Demonstrates and supports commitment to corporate goals and mission.
9. Acquires knowledge and skills to maneuver around the provider database and Facets program.

Position Qualifications/Requirements

Education and Training

- High school diploma or equivalent required.

Experience:

- Working knowledge of the Provider database and Facets.
- 2-3 years in an HMO environment with experience in a relevant area required.

- Working knowledge of PC applications in a windows based environment, especially in Access and Excel.

Licenses, Registrations or Certifications

NETWORK OPERATIONS

Provides coordination and tracking support for Provider Maintenance management. Monitors and distributes credentialing for internal, external and delegated entities. Calculates the turnaround time for department and individual associates using the front-end credentialing process.

Principal Accountabilities

10. Coordinates and tracks the new Provider and Facility Provider Record and Agreement processes.
11. Monitors and distributes credentialing for internal, external and delegated entities. Calculates the turnaround time for department and individual associates using the front-end credentialing process.
12. Tracks change requests in the provider database and coordinated new Non-Participating provider record adds changes and terminations.
13. Supports all Provider Maintenance Technician (PMT) processes.
14. Acts as backup for PMT functions, fax server ISF distribution and projects.
15. Maintains a balance of productivity, quality and timeliness of job accountabilities.
16. Creates and supports an environment which fosters teamwork, cooperation, respect and diversity. Establishes and maintains positive communication and professional demeanor with AmeriHealth employees and clients at all times.
17. Adheres to AmeriHealth policies and procedures; supports and carries out the AmeriHealth Mission and Values. Demonstrates and supports commitment to corporate goals and mission.
18. Acquires knowledge and skills to maneuver around the provider database and Facets program.

Position Qualifications/Requirements

Education and Training

- High school diploma or equivalent required.

Experience:

- Working knowledge of the Provider database and Facets.
- 2-3 years in an HMO environment with experience in a relevant area required.
- Working knowledge of PC applications in a windows based environment, especially in Access and Excel.

Licenses, Registrations or Certifications

PROVIDER NETWORK EDUCATION STAFF

Responsible for building, nurturing and maintaining positive working relationships between the company and its contracted hospitals and physicians (i.e., PCPs and Specialists). Conducts orientation sessions, makes educational visits, functions as a pro-active practice account manager and coordinates resolution to provider issues.

Principal Accountabilities

1. Demonstrates a working knowledge and ability to explain Health Plan's regulations, policies and procedures to hospitals and physicians. This requires the staff to stay current with all updates and revisions.
2. Functions as a liaison between Health Plan and the participating hospitals and physicians by responding to their needs and inquiries, and educating providers and their office staff.
3. Educates providers regarding claims submission requirements, coding updates, electronic transactions and available Plan resources such as provider manuals, websites, and fee schedules.
4. Functions as an account manager for assigned hospitals and physician practices.
5. Integrates with Plan's grievance, claims processing and provider relations systems. Serves as a liaison between providers and these systems.
6. Enables providers to receive prompt responses and assistance with service issues or inquiries.
7. Projects a professional image/appearance and conducts all business relationships in a professional manner.
8. Supports the Quality Management Department with the credentialing & re-credentialing process, and the investigation of member complaints.
9. Interfaces with call center to analyze and disseminate information from provider calls. Identifies and implements solutions to improve provider satisfaction.
10. Demonstrates a solid working knowledge of the Facets claims payment system, including the provider database.
11. Contributes suggestions and ideas for the provider newsletter.
12. Training and leadership:
    - Demonstrates strong leadership skills
    - Actively and routinely participates in staff meeting discussions
    - Assists in the training and mentoring of new provider network management staff
13. Performs other related duties and projects as assigned.
14. Adheres to policies and procedures.
15. Supports and carries out the AmeriHealth Mission & Values.

Position Qualifications/Requirements

Education and Training

Bachelor's Degree preferred. Requires proficiency in office software applications (Microsoft Word, Email, Excel, etc.)

Experience

- Minimum of 5 years in the managed care/health insurance industry required.
- Minimum of 3 years experience working with healthcare providers required.
- Previous provider relations experience is preferred.
- Previous experience servicing providers in the field.
- Experience giving group presentations is preferred.

Licenses, Registrations or Certifications

Valid driver's license and Current auto insurance

QUALITY/HEALTH SERVICE RN, MANAGER (GRIEVANCE SYSTEM MANAGER)

This position is responsible for leading and coordinating the clinical quality review process of medical records utilizing quality of care standards. In addition, responsibilities also include supporting the annual medical record review activities including HEDIS, Clinical Practice Guidelines and others, by working collaboratively with the Quality Improvement Department. This position will supervise the Appeals and Grievances process and staff.

Principal Accountabilities

1. Assumes responsibility for reviewing all sentinel events and member concerns reported for potential quality of care issues. Coordinates reviews with physician advisors and clinical quality committees as appropriate.
2. Assures minimally necessary medical records are collected and organized for clinical review to occur. Summarizes all clinical findings for review by clinical committees as appropriate.
3. Prepares meeting packets, schedules meetings, develops agendas, completes minutes, and chairs the Internal Quality Review Committee (IQRC).
4. Maintains database to support trending and reporting of adverse outcomes resulting from clinical care provided.
5. Develops reports and analysis for semi-annual trending reports and presents to the Quality Medical Management Committee (QMMC) for input and direction. Follows up on any recommendations.
6. Maintains QR policies including annual reviews, updates, and approvals.
7. Maintains hard copy documentation in accordance with contractual requirements.
8. Conducts analysis annually on the Plan's efforts to improve the safety of members.
9. Supports the quality improvement department with annual medical record review activities including HEDIS, and Clinical Practice Guidelines by working collaboratively with the Quality Improvement Department. Assistance will be based upon the organizations needs annually but may include participation in the development of medical record review tools, conducting training and testing of medical record review staff, and auditing medical record reviews upon completion.
10. Performs other related duties and special projects as assigned.
11. Supports and carries out AmeriHealth's Mission and Values.

Position Qualifications/Requirements

Education and Training:

- RN required
- Proficient with Microsoft Office applications including Word, PowerPoint, Excel required.
- Proficient in the use of all systems and databases used by The Health Plan
- Knowledge and understanding of QI functions in an MCO required
- Knowledge of Medicaid and Medicare preferred

Experience:

- 3-5 years managed care experience
- 2-4 years experience in project facilitation/management role
- 3-5 years quality improvement experience required

Licenses, Registrations or Certifications

- RN required

QUALITY MANAGEMENT STAFF

The Quality Management Staff are responsible to implement quality-focused activities identified in the Health Plan's Quality Management Program. Work directly with the Quality Director to implement strategic projects that improve clinical, performance, and financial outcomes for the Plan. Additionally, the position is responsible supporting the Plan's compliance with state regulations and NCQA/URAC standards for activities related to Quality, Care Coordination and Utilization Management.

Principal Accountabilities

1. Ensures individual and systemic quality of care by working with the Quality Director to implement strategic projects that improve outcomes for the Plan.
2. Maintains current knowledge of all contract regulations, NCQA/URAC accreditation standards and other regulations that effect the Plan's compliance.
3. Works with Quality Director to take appropriate action for individual cases and identified trends associated with Quality of Care Review to ensure compliance with documented process and regulatory and accreditation requirements.
4. Works with Provider Network Management and other Clinical Service departments to ensure integrity of Plan network.
5. Supports established goals and milestones designed to further the success of the Quality Management Program within the framework of the organization's annual operating goals and strategic plan. Works collaboratively with the Provider Network Management, Informatics, Information Solutions, Utilization Management, Care Coordination, and Community Affairs departments to integrate Quality Management initiatives and goals with organizational programs.
6. Gathers and manages statistical and quantitative data supporting patient outcomes, quality management performance, and overall program effectiveness in accordance with Plan Quality Management standards and any other applicable standards and regulations.
7. Formulates measurable Quality Management goals based on quantitative analysis, the corporate goals and regulatory expectations and requirements. Develops specific and quantifiable methods for measuring outcomes.
8. Develops trended reports with appropriate action plans for submission to Quality Committees, as appropriate.
9. Supports the development of the QM program description, QM evaluation and QM work plan for the Care Coordination division.
10. Participates in coordination of internal Plan and external provider directed communication regarding issues impacting Quality Management and Accreditation
11. Performs other related duties and projects as assigned.
12. Adheres to policies and procedures.
13. Supports and carries out the AmeriHealth Mission & Values.

Position Qualifications/Requirements

Education and Training

Bachelor's degree required

Experience

- Minimum of 10 years progressively responsible experience in a health care related position
- Previous experience in managed care required
- Minimum of 3 years management experience in quality improvement required

Licenses, Registrations or Certifications

N/A

urac Best Practices 2010

Lose to Win

A Special Program for Members with Type-2 Diabetes and Obesity

KEYSTONE MERCY HEALTH PLAN

the Y

Educate | Advocate | Empower

Diabetes & Obesity Epidemic Spreads Locally

Keystone Mercy Health Plan's population analysis reports that diabetes ranked as the fifth most common cause for inpatient admissions and is one of the top six highest-volume diseases in terms of hospital re-admissions. Additionally, Philadelphia has a rapidly growing epidemic of diabetes, obesity and other diseases that stem from poor eating habits and lack of physical activity.

Finding a Solution

Lose to Win Program

- *Lose to Win* is a 12-week health education and awareness program for adult members with Type-2 diabetes and obesity.
- Keystone Mercy Health Plan partnered with five local YMCA's in the greater Philadelphia area to develop a program to identify and educate high risk urban families by combining health screenings, nutrition and weight management, preventive diabetes/obesity disease management, and monitored exercise in order to reverse the growing trend of diabetes and obesity.
- Keystone Mercy's nurse care managers administered a telephonic health survey of those members who expressed interest in the program to determine their ability to safely participate in a fitness program and gauge the members' understanding of diabetes management, and their attitude to changing their behavior.
- The program took place September 27, 2009, through March 4, 2010.

"An ounce of prevention today can save a lot of pain later. Thank you Keystone Mercy for offering the Lose to Win program."

"Thank you so much for this program, Keystone Mercy. Working out has really changed my life tremendously."

Focus on Healthier Lives

Goals of the Program

- Teach members healthy habits and strategies to control their Type-2 diabetes
- Reduce their weight
- Increase activity and exercise
- Decrease objective measures such as BMI percentage and LDL (bad cholesterol)
- Decrease emergency room and inpatient hospitalizations

How It Works

Program Components

- Three days per week of fitness programs at the Y
- Personalized wellness coaching once a week
- Pre- and post-event screenings and general health assessments
- Weekly one-hour evening nutrition workshops and cooking demonstrations throughout the 12 weeks led by experts in nutrition
- Scheduled one-hour evening support group experience to help with losing weight, healthy eating and physical activities
- Other activities include: supermarket tours, cooking demonstrations, and Zumba dancing to help members stay active

End Results

Outcomes

Outreach representatives contacted over 5,000 members to enroll 137 into the program of which 115 were maintained.

- The average weight loss was 10-15 pounds
- The average body mass index improved by 3.78 percent
- The average HDL (good cholesterol) improved by 5.5 percent
- Percentage of total diabetes utilization decreased by 9.6 percent
- Percentage of total diabetes cost decreased by 12.1 percent

Post-Program

Follow-up

- In a survey following the program, members reported an increase in knowledge surrounding nutrition and healthy food alternatives.
- Most members reported an increase in regular exercise, physical activity and an overall commitment to a healthier lifestyle.
- Each member received a one-year membership to the Y and those members demonstrating the most improvement received additional awards.
- Six months after the conclusion of the program, a follow-up evaluation was conducted to assess sustainability of behavioral change.

The ability of Keystone Mercy's care manager to build a relationship with our members and maintain communication throughout the program was vital to increasing medical home collaboration and decreasing inpatient hospital visits.

"I learned through the Lose to Win program that if you put your mind to it, you can do it."

Poem by Ida R.

Lose to Win

Learning how to live again by eating healthy
and becoming thin
Oh, what a wonderful feeling that can be,
when you're no longer among the weight of obesity.

Only knowing now that I feel good,
shedding pounds like I never could,
Exciting energy from exercising has
found a home inside.

For the first time in a long time,
I feel energetic and so alive.
Lose to Win is where I choose to be,
It has changed my life indefinitely.

"This was one of the greatest ideas that Keystone Mercy put together to collaborate with new members. It is the fellowship that is the key component."

For more information on this initiative, contact
Maria Pajil Battle
215-863-5609
maria.battle@kmhp.com

www.keystonemercy.com

KEYSTONE MERCY HEALTH PLAN

the Y

urac Best Practices 2010

Recipients of the Gold Honor for Best Practices in Health Care Consumer Empowerment and Protection from URAC

Diabetes

What Is Diabetes?

When you eat or drink something, your body breaks the content down into sugar. Some sugar enters the bloodstream. The sugar is then broken down more by insulin. This is so your body can use it as fuel. A gland called the pancreas makes insulin. For people with diabetes, the body either:

- ✓ Does not produce any insulin.
- ✓ Does not produce enough.

Diabetes is a lifelong disease. People with diabetes need to manage it so they can stay healthy.

Types of diabetes:

Type I diabetes: The pancreas does not produce any insulin. Insulin shots are required.
Type II diabetes: The pancreas does not produce enough insulin. This type can be controlled by diet. Or, you may require pills that stimulate the pancreas to produce more insulin.

Causes of Diabetes

The cause of diabetes is unknown, but certain factors increase the risk for getting it. Some risk factors are:

- ✓ A family history of diabetes
- ✓ Emotional stress
- ✓ Pregnancy
- ✓ Obesity

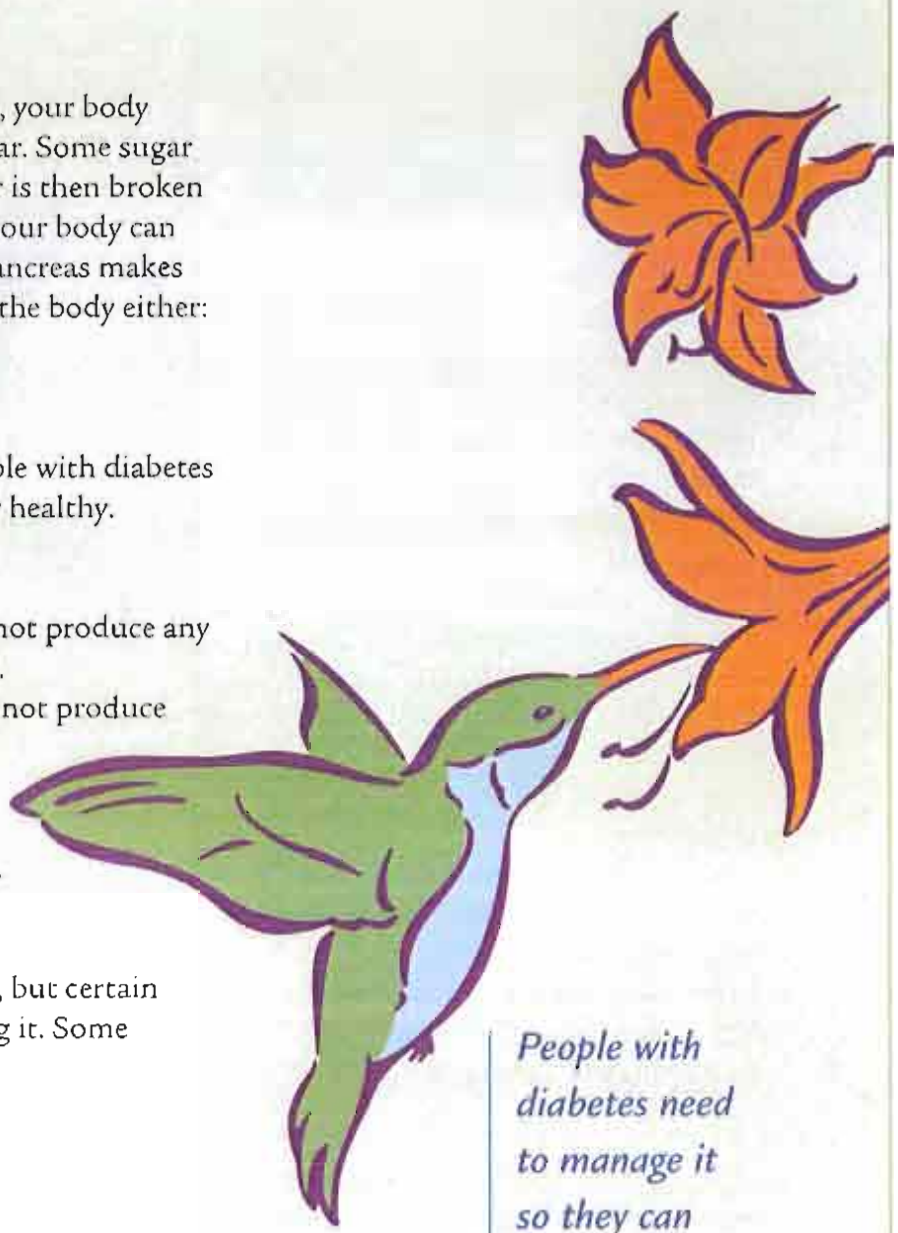

People with diabetes need to manage it so they can stay healthy.

(continued on back)

Diabetes

(continued from front)

Symptoms of Diabetes

The symptoms (warning signs) of type I diabetes often happen quickly. They can be severe. Signs include:

- ✓ Increased thirst
- ✓ Increased hunger (especially after eating)
- ✓ Dry mouth
- ✓ Urinating often
- ✓ Weight loss that is hard to explain (even though you are eating and feeling hungry)
- ✓ Feeling weak or tired
- ✓ Blurred vision
- ✓ Labored or heavy breathing
- ✓ Loss of consciousness (rare)

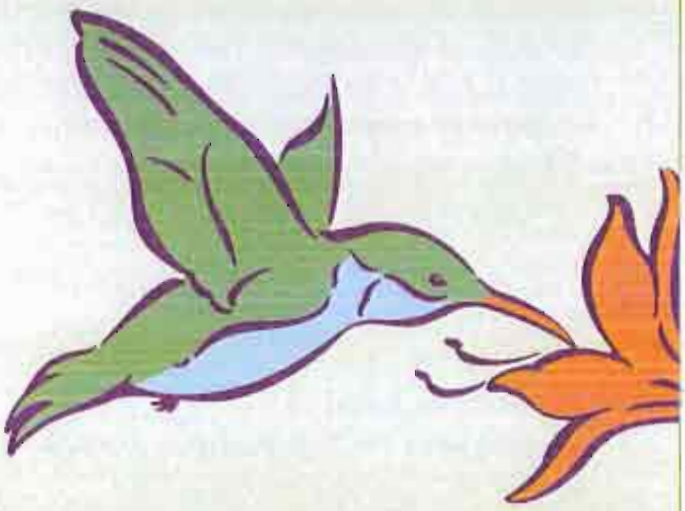

The signs of type II diabetes may be the same as those above. Often, there are no signs at all. Sometimes, the signs take a while to show up. Other symptoms may include:

- ✓ Slow-healing sores or cuts
- ✓ Itching of the skin (often in the vaginal or groin area)
- ✓ Yeast infections
- ✓ Recent weight gain
- ✓ Numb or tingling hands and feet
- ✓ Low or high blood glucose levels

This is to help you learn about your medical condition. It is not to take the place of your doctor. If you have questions, talk with your doctor. If you think you need to see your doctor because of something you have read in this information, please contact your doctor. Never stop or wait to get medical attention because of something you have read in this material.

Hypertension

What Is Hypertension?

Hypertension is also called high blood pressure. Blood pressure is the force of blood pushing against blood vessel walls. The heart pumps blood into the blood vessels (or arteries). The blood vessels carry the blood throughout the body. High blood pressure is dangerous. It makes the heart work harder to pump blood to the body. It also contributes to hardening of the arteries.

What Is Normal Blood Pressure?

There are several categories of blood pressure, including:

- **Normal:** Less than 120/80
- **Pre-hypertension:** 120-139/80-89
- **Stage 1 hypertension:** 140-159/90-99
- **Stage 2 hypertension:** 160 and above/100 and above

If your blood pressure is above the normal range, talk with your doctor. It is important to find out how to lower your blood pressure.

Symptoms of Hypertension

There are no symptoms (signs) of high blood pressure. Usually you do not feel it. In fact, nearly one-third of those who have high blood pressure do not know it. The only way to know if you have high blood pressure is to have it checked.

Causes of High Blood Pressure

The exact causes of high blood pressure are not known. Several factors may play a role, including:

- Genetics
- Obesity
- Lack of physical activity
- Too much salt in the diet
- Too much alcohol consumption (more than one or two drinks a day)
- Stress
- Older age

(continued on back)

The only way to know if you have high blood pressure is to have it checked.

KEYSTONE MERCY
A Program of Keystone First and Mercy Health Plan

Coverage by KeystoneFIRST

Hypertension

(continued from front)

Who Is More Likely to Develop High Blood Pressure

- People with family members who have high blood pressure
- African-Americans
- Women who are pregnant
- Women who take birth control pills
- People over the age of 35
- People who are overweight
- People who are not active
- People who drink too much alcohol
- People who eat too many fatty foods or foods with too much salt
- People who smoke

Diagnosing High Blood Pressure

Your doctor can tell if you have high blood pressure by checking your blood pressure with a special meter. This consists of a stethoscope, arm cuff, dial, pump and valve. If your doctor thinks you need to check your blood pressure at home, a request can be made to our prior authorization department. Have your blood pressure checked at least once a year to make sure you do not have high blood pressure.

Other Health Problems Related to High Blood Pressure

High blood pressure is a serious condition. It can damage the blood vessels. Eventually, it can lead to several other conditions, including:

- Stroke
- Heart failure
- Heart attack
- Kidney failure
- Vision problems

How Is High Blood Pressure Treated?

Making changes in your lifestyle can treat high blood pressure. Lifestyle changes include:

- Losing weight
- Stopping smoking
- Eating a healthy diet

A healthy diet includes less salt. It also means eating daily servings of fruits, vegetables and whole grain foods. Exercise is also important.

High blood pressure can also be treated using several types of drugs. These drugs include:

- ACE inhibitors
- Diuretics
- Beta blockers
- Calcium channel blockers

This is to help you learn about your medical condition. It is not to take the place of your doctor. If you have questions, talk with your doctor. If you think you need to see your doctor because of something you have read in this information, please contact your doctor. Never stop or wait to get medical attention because of something you have read in this material.

KEYSTONE MERCY

A Program of Keystone First and Mercy Health Plan

Coverage by Keystone FIRST

Our Mission

We help people get care, stay well and build healthy communities.

We have a special concern for those who are poor.

Our Values

Advocacy	Dignity
Care of the Poor	Diversity
Compassion	Hospitality
Competence	Stewardship

To read this tag to view more asthma information on our website, please use a QR code scanner app on your smartphone.

The information in this notice is available in other languages and formats by calling Member Services at **1-800-521-6860** or **1-800-684-5505** (TTY).

Esta información también se ofrece en otros idiomas y formatos. Llame a Servicios para Miembros al **1-800-521-6860** o al **1-800-684-5505** (TTY).

Muốn đọc thông tin trong thông báo này dưới hình thức và ngôn ngữ khác, xin gọi Ban Dịch Vụ Hội Viên số **1-800-521-6860** hay số dành cho người khiếm thính giác **1-800-684-5505** (TTY).

ព័ត៌មានៅក្នុងសំបុត្រនេះមានជាភាសានិងទំរង់ផ្សេងៗទៀត ដោយទូរស័ព្ទទៅក្រុមសេវាជំនួយសមាជិកលេខ **1-800-521-6860** ឬ **1-800-684-5505** (TTY) សំរាប់អ្នកថ្លង់។

Для получения сведений, содержащихся в данном уведомлении, на других языках звоните в Отдел обслуживания по телефону **1-800-521-6860** или **1-800-684-5505** (TTY).

此通知的资料包括其他语言及格式，如需要提供，请致电 **1-800-521-6860** 或 **1-800-684-5505** (TTY) 联系会员服务处。

Could You Have Asthma?

KEYSTONE MERCY

A Program of Keystone First and Mercy Health Plan

Coverage by Keystone FIRST

www.keystonemercy.com

Living with Asthma

Asthma is a long-term health problem that causes the airways in your lungs to become swollen or blocked. Without proper treatment, asthma can:

- Make it difficult for you to breathe;
- Prevent you from playing sports, dancing and being a part of other physical activities; and/or
- Cause you to miss work or school

What are the signs of having asthma?

If you suffer from any of the following problems, it could be asthma.

- Problems breathing (wheezing, coughing or shortness of breath) during exercise or play
- Problems breathing at night
- A cough or cold that doesn't go away or get better with medicine
- Problems breathing that cause you to miss work or school

Asthma can be very dangerous, so it is very important to control it. If you have any of these problems, call your doctor.

What things can cause an asthma attack?

- Pollens
- Mold/mildew
- House dust mites
- Animal dander (flakes from skin, hair or feathers from animals)
- Cockroaches
- Tobacco or wood smoke
- Strong odors, sprays and pollution
- Colds or infections
- Exercise
- Weather (especially very hot or very cold)
- Heartburn
- Sulfites (ingredients used to preserve food)
- Some over-the-counter medicines such as aspirin or ibuprofen

What can I do even if I have asthma?

If you take your medicines every day and see your doctor regularly, you should be able to:

- Sleep through the night without coughing, wheezing or shortness of breath
- Exercise without problems breathing
- Go to work or school regularly
- Be a part of social activities
- Have fewer emergency room or hospital visits

Need help finding a doctor?

Please call Member Services at 1-888-991-7200 or go to www.keystonemercy.com and click on "Find a Provider." Your doctor will help you manage your asthma condition.

Nurse Call Line

We also have nurses available 24/7 to answer questions about your medical condition when your doctor is not available. You can call the Nurse Call Line at 1-866-566-1513. Always follow-up with your doctor.

How can Keystone Mercy help with my asthma treatments?

Keystone Mercy Health Plan is your partner in helping you and your family have a healthy and active life. Learning about asthma helps you make lifestyle changes that can help you control your asthma attacks and avoid things that trigger your asthma. Keystone Mercy has a program that will help you learn about asthma and the medicines and equipment you may need to help keep your asthma in control.

You can call

1-877-693-8271, option 2

Monday to Friday from 8 a.m. to 5 p.m. for more information on Keystone Mercy's Asthma Program.

KEYSTONE MERCY

A Program of Keystone First and Mercy Health Plan

Coverage by Keystone FIRST

Five Ways to Control Your Asthma

1 *Understand what happens in your airways*

(the tubes that carry air in and out of your lungs). During an asthma attack, muscles tighten around the airways. This makes it hard to breathe. Your airways also can be red and swollen. This is called inflammation.

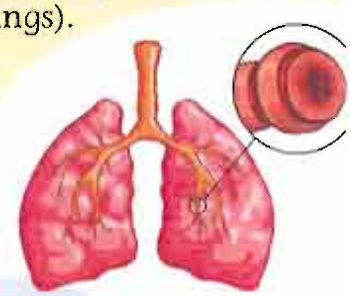

2 *Know your medicines.*

- Rescue medicines are ones you take when you are having asthma symptoms (coughing, wheezing, or shortness of breath (trouble breathing)...They work quickly to relax the tight muscles.
- Controller medicines are ones you take every day. They protect your airways from swelling (inflammation) to help keep you from having an asthma attack.

3 *Learn what "triggers" your asthma or makes you have an asthma attack.*

The 2 main types of triggers are:

- ***Allergens*** are things you might be allergic to, such as grass or pollen.
- ***Irritants*** are things that make your airways swell, such as smoke or smells from paints or cleaners.

There is no cure for asthma. But learning to control it can lead to a more normal, active life.

MORE

4 *Know how to keep track of your asthma.*

You should treat your asthma symptoms right away. Many people with asthma think they have a cold or allergies. They ignore their asthma symptoms until they become worse. Use a peak flow meter to check your breathing. Ask your doctor about a peak flow meter. He or she can give you one and teach you how to use it.

5 *Have a written asthma action plan.*

Work with your doctor to make a written asthma action plan. Your plan will help you decide:

- What medicines to take
- When to take them
- How much to take
- When to get ask for help

If you have any questions about your asthma, please call your doctor.

Member Services
1-800-521-6860
TTY: 1-800-684-5505

KEYSTONE MERCY
A Program of Keystone First and Mercy Health Plan

Coverage by Keystone FIRST

The information in this notice is available in other languages and formats by ealling Member Services at **1-800-521-6860** or **1-800-684-5505** (TTY).

Esta información también se ofrece en otros idiomas y formatos. Llame a Servicios para Miembros al **1-800-521-6860** o al **1-800-684-5505** (TTY).

Muốn đọc thông tin trong thông báo này dưới hình thức và ngôn ngữ khác, xin gọi Ban Dịch Vụ Hội Viên số **1-800-521-6860** hay số dành cho người khiếm thính giác **1-800-684-5505** (TTY).

ពត៌មានដែលក្នុងសារជូនដំណឹងនេះមានក្នុងភាសានិងទម្រង់ផ្សេងៗទៀត តាមរយៈការហៅទូរស័ព្ទទៅកន្លែងសេវាកម្មសមាជិកលេខ **1-800-521-6860** ឬ **1-800-684-5505** (TTY) សំរាប់អ្នកថ្លង់។

Для получения сведений, содержащихся в данном уведомлении, на других языках звоните в Отдел обслуживания по телефону **1-800-521-6860** или **1-800-684-5505** (TTY).

此通知的資料包括其他语言及格式，如需要提供，请致电 **1-800-521-6860** 或 **1-800-684-5505** (TTY) 联系会员服务处。

www.keystonemercy.com

KEYSTONE MERCY

A Program of Keystone First and Mercy Health Plan

Coverage by Keystone FIRST

IMPORTANT PHONE NUMBERS

Updated: April 2010

Behavioral Health Treatment Contact Numbers

Behavioral Health Treatment includes mental health/drug and alcohol services. These services are available for any Keystone Mercy member through your local county mental health/drug and alcohol office. If you need these services, help is available 24 hours a day, 7 days a week. Call the toll free number for the county where you live to speak to someone and make an appointment.

County	Behavioral Health Services	Phone Number
Bucks	Magellan Behavioral Health	1-877-769-9784
Chester	Community Care Behavioral Health	1-866-622-4228
Delaware	Magellan Behavioral Health	1-888-207-2911
Montgomery	Magellan Behavioral Health	1-877-769-9782
Philadelphia	Community Behavioral Health	1-888-545-2600

Medical Assistance Transportation Program (MATP)

The Medical Assistance Transportation Program (MATP) is a special transportation service for people who receive Medical Assistance. This program is not for emergencies. (If you have an emergency, call 911.) To get MATP services, you have to register for the service by calling your county service number listed. You will need to show your Pennsylvania ACCESS Card when receiving these services.

County	MATP Services Phone Numbers		
Bucks	215-794-5554	or	1-888-795-0740
Chester	610-594-3911	or	1-877-873-8415
Delaware	610-490-3960	or	1-866-450-3766
Montgomery	215-542-7433		
Philadelphia	267-515-6400	or	1-877-835-7412

10.2029 4/2010

KEYSTONE MERCY

A Program of Keystone First and Mercy Health Plan

MEMBER CO-PAYMENT SCHEDULE

Updated: April 2010

Services	Adult Medical Assistance Members Ages 18 and Older	General Assistance Members Ages 18 and Older
	Co-pays	Co-pays
Ambulance (Non-emergency)	$2 per trip	$4 per trip
Ambulatory Surgical Center	$3 per visit	$6 per visit
Birth Center	No co-pay	No co-pay
Case Manager	No co-pay	No co-pay
Chiropractor	$1 per visit	$2 per visit
CRNP	No co-pay	No co-pay
Dentist	$1 per visit	$2 per visit
Durable Medical Equipment (Purchase) See Notes #6.	Up to $1 per item	Up to $2 per item
Durable Medical Equipment (Rent)	No co-pay	No co-pay
Emergency Room Services	No co-pay	No co-pay
Family Planning	No co-pay	No co-pay
FQHC/RHC	No co-pay	No co-pay
Home Health Agency Services	No co-pay	No co-pay
Hospice	No co-pay	No co-pay
Hospital: Inpatient (Acute)	$3 day/max $21	$6 day/max $42
Hospital: Inpatient (Rehab)	$3 day/max $21	$6 day/max $42
Hospital: Outpatient Clinic	$1 per visit	$2 per visit
Laboratory Tests	No co-pay	No co-pay
Medical Supplies	No co-pay	No co-pay
Nurse Midwife (Maternity Services)	No co-pay	No co-pay
Optometrist	$1 per visit	$2 per visit
Physician	No co-pay	No co-pay
Podiatrist	$1 per visit	$2 per visit
Portable X-Ray	$1 per visit	$2 per visit
Prescription Brand Name Rx	$3 per prescription or refill	$3 per prescription or refill
Prescription Generic Rx	$1 per prescription or refill	$1 per prescription or refill
Short Procedure Unit	$3 per visit	$6 per visit
Skilled Nursing Facility	No co-pay	No co-pay
Tobacco Cessation	No co-pay	No co-pay

A provider participating in the Medical Assistance program may not deny covered care or services to an eligible Medical Assistance recipient because of the recipient's inability to pay the co-payment amount. [55 Pa Code §1101.63(b)(8)]

Notes:

1. Co-pays do not apply to members who are:
   - Pregnant (Including post partum care)
   - Members under 18 years of age
   - 18 through 20 years of age and qualify for Medical Assistance under Title IV-B Foster Care or Title IV-E Foster Care and Adoption Assistance
   - In a long term care facility (nursing home) or other medical Institution (for example: Intermediate Care Facility for Mental Retardation [ICF/MR])
2. Co-pays do not apply to services provided in an emergency situation or items costing less than $2.00.
3. For additional information about existing prior authorization policies and claim processing edits please consult: Keystone Mercy Member Handbook; Keystone Mercy Drug Formulary.
4. Some members over the age of 21 are not eligible for Dental Benefits and have limited Prescription Benefits.
   Call Member Services at 1-800-521-6860 to check on your benefits.
5. Adult Medical Assistance and General Assistance members ages 21 and older are not eligible for glasses or contact lenses unless diagnosed with cataracts or aphakia.
6. DME Purchase
   Co-pay Scale
   MA over 18
   item < $2.00 = No co-pay
   item $2.01 - $10.00 = $.50 co-pay
   item > $10.01 = $1.00 co-pay
   GA over 18
   Item < $2.00 = No co-pay
   item $2.01 - $10.00 = $1.00 co-pay
   item > $10.01 = $2.00 co-pay
7. Certain drugs do not have co-pays, such as:
   - High blood pressure drugs
   - Cancer drugs
   - Diabetes drugs
   - Epilepsy drugs
   - Heart disease drugs
   - Mental health drugs (except for those anti-anxiety drugs that are controlled substances, such as alprazolam or diazepam)
   - Anti-Parkinson drugs
   - Anti-glaucoma drugs
   - Drugs used only to treat HIV/AIDS
   - Drugs, including immunizations, that you get in a health care provider's office.

Benefits	Members Under 21 Years of Age	Members 21 Years of Age and Older
Orthodontia (Teeth/Jaws)	Covered when medically necessary	Not covered
Orthopedist (Bones)	Covered with a referral from your PCP to a network provider	Covered with a referral from your PCP to a network provider
PCP visits	Covered	Covered
Podiatrist	Covered with a referral from your PCP to a network provider and sometimes requires prior authorization. *Please see the "Getting Care from Specialists" and the "Out-of-Network Specialists" sections of the Member Handbook for more information, or call Member Services.* **Co-pay may apply to members 18 to 20 years of age**	Covered with a referral from your PCP to a network provider and sometimes requires prior authorization. *Please see the "Getting Care from Specialists" and the "Out-of-Network Specialists" sections of the Member Handbook for more information, or call Member Services.* **Co-pay may apply**
Prescriptions	Covered **Co-pay may apply to members 18 to 20 years of age**	May be covered, depending on member's category of assistance. Please call Member Services for more information. **Co-pay may apply**
Routine Dental Exams	Covered - once every 6 months	Dental care may not be covered for all members 21 years of age and older. *Please call Member Services for more information about your dental benefit.*
Routine OB/GYN visits	Covered	Covered
Tobacco Cessation Counseling	Covered when provided by a Keystone Mercy facility with an approved Department of Health Tobacco Cessation program. There are limits to the number of counseling visits. *Please see the "Tobacco Cessation" section of the Member Handbook for more information.*	Covered when provided by a Keystone Mercy facility with an approved Department of Health Tobacco Cessation program. There are limits to the number of counseling visits. *Please see the "Tobacco Cessation" section of the Member Handbook for more information.*
Vision	Routine eye exams are covered. Eyeglasses and contact lenses are covered, with some dollar limits. *Please see the "Eye Care" section of the Member Handbook for more information.* **Co-pay may apply to members 18 to 20 years of age**	• Routine eye exams are covered. • Eyeglasses or contact lenses are not covered, with some exceptions. *Please see the "Eye Care" section of the Member Handbook for more information.* **Co-pay may apply**
24-Hour Nurse Line	Covered	Covered

This is not a complete listing of covered benefits and services.
This is only a quick reference to some of the most commonly used benefits and services.

Call Member Services for more information **1-800-521-6860** (TTY 1-800-684-5505)
or go to **www.keystonemercy.com.**

KEYSTONE MERCY

A Program of Keystone First and Mercy Health Plan

QUICK REFERENCE GUIDE TO BENEFITS AND SERVICES*

Benefits	Members Under 21 Years of Age	Members 21 Years of Age and Older
Ambulance Services non-emergency	Covered when medically necessary and with prior authorization. **Co-pay may apply to members 18 to 20 years of age**	Covered when medically necessary and with prior authorization **Co-pay may apply**
	For Emergency Ambulance Services - Call 911	
CAT Scan (CT Scan)	Covered when medically necessary and with prior authorization	Covered when medically necessary and with prior authorization
Chiropractor	Covered - no referral or prior authorization is needed for the initial evaluation. Prior authorization is required after the initial evaluation. **Co-pay may apply to members 18 to 20 years of age**	Covered - no referral or prior authorization is needed for the initial evaluation. Prior authorization is required after the initial evaluation. **Co-pay may apply**
Durable Medical Equipment	Covered when medically necessary, when covered by the Pennsylvania Medical Assistance Program, with a prescription and sometimes requires prior authorization. *Please see the "Prior Authorization" section of the Member Handbook for more information.* **Co-pay may apply to members 18 to 20 years of age**	Covered when medically necessary, when covered by the Pennsylvania Medical Assistance Program, with a prescription and sometimes requires prior authorization. *Please see the "Prior Authorization" section of the Member Handbook for more information.* **Co-pay may apply**
Emergency Room service	Covered	Covered
EPSDT Services (including, among other things, well-child visits and immunizations)	Covered	These services do not apply to members 21 years of age and over
Family Planning	Covered through Keystone First. Please see the "Family Planning" section of the Member Handbook for more information.	Covered through Keystone First. Please see the "Family Planning" section of the Member Handbook for more information.
Hearing Aids	Covered with prior authorization	Not a covered benefit under the Pennsylvania Medical Assistance Program
MRI/MRA	Covered when medically necessary and with prior authorization	Covered when medically necessary and with prior authorization

(Listing continued on other side.)

***This is not a complete listing of covered benefits and services.**
This is only a quick reference to some of the most commonly used benefits and services.

You can also reach us anytime by going to our Web site at www.keystonemercy.com to find:

- Health & Wellness Programs, like our gym memberships
- Special Health Information on *Health Education from A to Z*
- Benefit and Co-pay Information
- Notice of Privacy Practices
- Online Provider Directory
- Pharmacy Information
- Member Newsletters
- Member Handbook (in many languages and in large print)
- ID Card Information
- Important Phone Numbers
- Member Rights and Responsibilities
- Violence Prevention
- Mission Partnership
- Member Scholarship Program
- Behavioral Health Information

The Web site is also available in Spanish!

Once you are eligible for services, if you need to use your medical or pharmacy benefits before you get your Keystone Mercy ID card, please call Member Services at 1-800-521-6860. We will give you your member ID number. **Write your member ID number on this letter and take it with you when you go to your health care provider or pharmacy.** Your health care provider should call Keystone Mercy to check your eligibility.

Thank you for choosing Keystone Mercy Health Plan.

Sincerely,

Member Services

KEYSTONE MERCY
A Program of Keystone First and Mercy Health Plan

Coverage by KeystoneFIRST
Independent Licensee of the Blue Cross and Blue Shield Association

200 Stevens Drive
Philadelphia, Pennsylvania
19113-1570

IMPORTANT INFORMATION! PLEASE READ CAREFULLY!

Dear Keystone Mercy Health Plan Member:

Welcome to Keystone Mercy Health Plan!

We are pleased to have you as our member. Inside is your new member handbook, notice of privacy practice, 24 hour Nurse Call Line information, a "Feeling Great" checklist, and a health self-assessment form. Please read this information carefully. It has important information about Keystone Mercy's benefits and services.

As a Keystone Mercy member you must pick a Primary Care Practitioner (PCP). If you have not picked a PCP, please call our **Member Services Department at 1-800-521-6860**. Let us know that you need to pick a PCP. We will help you. **You must pick a PCP within 14 days from the date you get this letter. If you do not pick a PCP within 14 days, Keystone Mercy will pick one for you.**

Member Services is here to help you **24 hours a day, 7 days a week. Call us** at 1-800-521-6860. We can help you with questions like:

- *How do I choose a PCP?*
- *What should I do if I have not gotten my ID card?*
- *Do I have dental or prescription drug benefits?*
- *Do I have co-pays or benefit limits?*

The Member Handbook in this packet can also help you with these questions, and more.

(Continued on reverse side)

The information in this notice is available in other languages and formats by calling Member Services at **1-800-521-6860** or **1-800-684-5505** (TTY).

Esta información también se ofrece en otros idiomas y formatos. Llame a Servicios para Miembros al **1-800-521-6860** o al **1-800-684-5505** (TTY).

Muốn đọc thông tin trong thông báo này dưới hình thức và ngôn ngữ khác, xin gọi Ban Dịch Vụ Hội Viên số **1-800-521-6860** hay số dành cho người khiếm thính giác **1-800-684-5505** (TTY).

ពត៌មាននៅក្នុងសំបុត្រនេះមានជាភាសានិងទំរង់ផ្សេងៗទ្យើត ដោយទូរស័ព្ទទៅក្រសួងជំនួយសមាជិកលេខ **1-800-521-6860** ឬ **1-800-684-5505** (TTY) សំរាប់អ្នកថ្លង់។

Для получения сведений, содержащихся в данном уведомлении, на других языках звоните в Отдел обслуживания по телефону **1-800-521-6860** или **1-800-684-5505** (TTY).

此通知的资料包括其他语言及格式，如需要提供，请致电 **1-800-521-6860** 或 **1-800-684-5505** (TTY) 联系会员服务处。

KEYSTONE MERCY

A Program of Keystone First and Mercy Health Plan

Coverage by Keystone FIRST

FEELING GREAT CHECKLIST

Save and bring this everytime you visit the doctor.

Asthma

- ☑ Talk with your doctor about an asthma action plan.
- ☑ Talk with your doctor if you use your fast-acting (rescue) inhaler more than twice a week.
- ☑ Take your controller medicine every day.
- ☑ Never stop taking it without first talking with your doctor.
- ☑ See your doctor when you have:
  - Wheezing or coughing that still bothers you one hour after using your quick-relief medicine
  - Trouble doing normal activities because you are weak or tired
  - Trouble breathing or breathing very fast
- ☑ Your doctor can tell you if more treatment is needed to help you breathe better.

Dental

- ☑ Brush your teeth two times a day.
- ☑ Make sure your children brush their teeth two times a day.
- ☑ Floss your teeth every day.
- ☑ Call to make regular dentist checkups for you and your children every six months.
- ☑ Avoid foods with high amounts of sugar.
- ☑ Talk with your dentist about the foods you eat.

Depression

- ☑ Talk with your doctor to let him/her know if you:
  - Feel sad, blue, or "down in the dumps"
  - Feel tired, have little energy, or are unable to concentrate
  - Have trouble sleeping or eating (too little or too much)
- ☑ You might be depressed. Your doctor can find the right treatment for you.
- ☑ Depression can hurt anyone. Just remember, it is treatable and you can feel better by asking your doctor for help!

Diabetes

- ☑ Check your blood sugar regularly as your doctor tells you.
- ☑ Each year or as your doctor tells you:
  - Get an A1c test
  - Check your cholesterol
- ☑ See your eye doctor each year.
- ☑ See your foot doctor each year.
- ☑ Ask your doctor about weight management and nutrition.
- ☑ Exercise every day.

Call Member Services at **1-800-521-6860** for more copies of this check list.

HOW AND WHERE TO GET CARE

Get Care **NOW** | Get Care **QUICKLY (within 24 hours)** | Get Care **SOON** | Call First

Is it an Emergency?

YES → **CALL 911** for problems like:

- Chest pain
- Choking
- Poisoning
- Severe wound/heavy bleeding
- Not able to breathe right
- Severe spasms/convulsions
- Loss of speech
- Broken bones
- Severe burns
- Drug overdose
- Sudden loss of feeling or not being able to move
- Severe dizzy spells, fainting or blackouts

I DON'T KNOW → **Before going to the emergency room,**

Please call your doctor or the Keystone Mercy Nurse Call Line at **1-866-431-1514**

24 hours a day/7 days a week

NO → **Do You Need Urgent Care?**

YES → **Call your doctor or the 24/7 Nurse Line** for problems like:

- Coughing
- Vomiting
- Diarrhea
- Sore throat
- Colds
- Pink eye
- Stomach ache
- Rashes
- Bruises
- Toothache - if you have an urgent dental problem, call your dentist or Member Services if you need to find a dentist

NO → **Call your doctor or the 24/7 Nurse Line** for problems like:

- Toothache
- Sunburn
- Skin rash
- Sexually Transmitted Disease (STDs)
- Earache
- Sprains
- Animal or insect bite
- Fever
- Minor cuts

24 hours a day/7 days a week | Keystone Mercy Nurse Call Line
1-866-431-1514

KEYSTONE MERCY
A Program of Keystone First and Mercy Health Plan

Coverage by Keystone FIRST

09.1697

Getting Other Benefits and Services

You **CAN** Quit Smoking — We **CAN** Help

Do you want help to stop smoking? Keystone Mercy wants to help you. If this is your first try at quitting or you have tried before and started smoking again, we want to help you become smoke free.

Ways we can help:

- Medicines:
  - Keystone Mercy pays for medicines that can help you.
  - If you have pharmacy benefits, you can get medicines. The medicines covered are:
    - Nicotine gum (Nicorette)
    - Nicotine lozenge (Commit)
    - Nicotine patch (Nicotrol, Nicoderm CQ)
    - Nicotine inhaler (Nicotrol Inhaler)
    - Nicotine Nasal Spray (Nicotrol Nasal Spray)
    - Varenicline (Chantix)
    - Buproprion SR (Zyban)
  - To get medicines to help you stop smoking, call your doctor for an appointment or a prescription.

Find a Counseling Provider

- Call Member Services at 1-800-521-6860 for help finding a counselor.
- You can find "Look for Tobacco Information and Resources" at **www.health.state.pa.us.** You can find counselors by county on this site.

Counseling services:

- Keystone Mercy covers counseling to help you quit.
- All Keystone Mercy members are eligible for 70 counseling sessions per calendar year. Each session is a 15-minute, face-to-face counseling session, for either group or individual counseling.
- You do not need a referral or pre-approval to go to a counseling session. Talk to your doctor about finding a counselor near you.
- The counselor must be a part of the Medical Assistance program. The counselor must also be approved by the Department of Health.

MORE

- Help with anxiety, depression or mental health while you are trying to quit.
  - All Keystone Mercy members are eligible for behavioral health treatment. Go to **www.keystonemercy.com** to find the behavioral health provider in your county. You can also call Member Services for help finding a provider.
- Keystone Mercy also offers:
  - Help finding a counselor
  - Resources in your community
  - Information on how smoking affects your health

If you smoke or if you are affected by someone who smokes, we can help support you. Call Member Services at **1-800-521-6860**.

Even if medicine or counseling did not work before, that does not mean they will never work for you.

The Pennsylvania Department of Health also wants to help you quit. That is why they have the Pennsylvania Free Quitline. If you are thinking about quitting, call the Pennsylvania Free Quitline today.

If you are pregnant and want to stop or reduce your use of tobacco, we can help. If you are around someone who smokes, we can give you tips to help you.

Call Keystone Mercy WeeCare department at **1-800-521-6867**.

Call Pennsylvania's Free Quitline at 1-877-724-1090. You can also go to www.health.state.pa.us for more information.

Remember: it is common for people to try to quit several times before they actually quit. Just because you have tried before, does not mean it is not time to try again.

KEYSTONE MERCY

A Program of Keystone First and Mercy Health Plan

Care Coordination Mini Survey

Welcome to Care Coordination!

What is Care Coordination? It's our way of showing that we care about you. We want to be a partner with you and your doctor as you face ongoing challenges to your health.

Do you (or your child) have complex medical needs? To be sure you're getting the right kind of care, please answer all the questions in the Care Coordination Mini Survey on the following pages. Be sure to fill in your name, address and phone number below. Then, mail this Mini Survey to Keystone Mercy in the envelope provided. Your responses will be kept confidential.

If you have any questions, please call Keystone Mercy Care Coordination Department at **1-800-573-4100**.

Thank you!

Si usted desea recibir la Mini Evaluación en español, por favor llame al Departamento de Coordinación del Cuidado de la Salud de Keystone Mercy al **1-800-573-4100**.

First Name _____ **Last Name** _____

Keystone Mercy Health Plan ID# _____

Address _____

City _____ **State** _____ **ZIP** _____

Home Phone Number _____ **Cell Phone Number** _____

Care Coordination Mini Survey

17. Do you (does your child) currently receive any in-home medical supplies or durable medical equipment, such as a wheelchair, cane, diapers or ostomy supplies?
    ❑ Yes ❑ No

18. If yes to the question above, please specify what supplies or DME:

    _____

    _____

19. Do you (does your child) have any current difficulties obtaining the supplies or equipment?
    ❑ Yes ❑ No

20. If yes to the above question, please specify:

    _____

    _____

21. Do you (does your child) currently have problems obtaining your (his/her) medications?
    ❑ Yes ❑ No

22. If yes to the above question, please specify:

    _____

    _____

23. Are you (is your child) currently taking your (his/her) medications as prescribed?
    ❑ Yes ❑ No

24. If no to above question, what is the reason that you (or your child) are not taking medications as prescribed:
    - ❑ Forget to take them
    - ❑ Don't feel that you need to take them as frequently
    - ❑ Don't take them because they cause you to have certain side effects (drowsiness, dizziness, upset stomach, headache, etc.)
    - ❑ Only take them when you think you need to
    - ❑ Original/refill prescription denied
    - ❑ Can't afford to fill prescriptions

25. Does the member agree to participate in the Care Coordination Program?
    ❑ Yes
    ❑ No (Member chooses to opt out of the program.)

Please contact Keystone Mercy's Care Coordination Department at **1-800-573-4100** to learn about or enroll in special programs to help manage chronic conditions.

09.1699 KM 2009

NOTICE OF PRIVACY PRACTICES

Keystone Mercy Health Plan
200 Stevens Drive
Philadelphia, PA 19113
1-800-521-6860

Effective date of this notice: 4/14/2003.

THIS NOTICE DESCRIBES HOW MEDICAL INFORMATION ABOUT YOU MAY BE USED AND DISCLOSED AND HOW YOU CAN GET ACCESS TO THIS INFORMATION. PLEASE REVIEW IT CAREFULLY.

If you have questions about this notice, please contact Member Services as outlined in "Whom to Contact" at the end of this notice.

SUMMARY

Keystone Mercy Health Plan takes our members' right to privacy seriously. In order to provide you with your benefits, Keystone Mercy creates and/or receives personal information about your health. This information comes from you, your physicians, hospitals, and other health care services providers. This information can be oral, written, or electronic. Keystone Mercy must keep this information confidential. We have set up ways to make sure that all personal health information is used correctly. For example, all Keystone Mercy employees must sign and follow the Company's Confidentiality Policy. Another example is all company computers are password protected and equipped with security protection devices. This notice of our privacy practices is intended to explain how we may use your health information. It will also explain when we may disclose this information to others.

Occasionally, we may use members' information when providing treatment. We use members' health information to provide benefits. We provide members' information to health care providers to help them treat members or to help them receive payment. We may provide information to other insurance companies as necessary to receive payment. We may use the information within our organization to evaluate quality and improve health care operations. We may make other uses and disclosures of members' information as the law requires or as Keystone Mercy Health Plan policies permit.

KINDS OF INFORMATION THAT THIS NOTICE APPLIES TO

This notice covers any information we have that would allow someone to identify you and learn something about your health. It does not apply to information that cannot reasonably be used to identify you.

8. **Complaints.** You have a right to complain about our privacy practices, if you think your privacy has been violated. Keystone Mercy Health Plan has created a Privacy Office to handle this kind of complaint. To reach this office contact:

   Keystone Mercy Health Plan
   Member Services Department
   200 Stevens Drive
   Philadelphia, PA 19113

   You may also file a complaint directly with the Secretary of the U. S. Department of Health and Human Services:

   Office for Civil Rights
   U.S. Department of Health and Human Services
   200 Independence Avenue, S.W., Room 509F HHH Bldg.
   Washington, D.C. 20201

   All complaints to the Secretary must be in writing. We will not take any action against you if you file a complaint.

OUR RIGHT TO CHANGE THIS NOTICE

We reserve the right to change our privacy practices, as described in this notice, at any time. We reserve the right to apply these changes to any health information which we already have, as well as to health information we receive in the future. Before we make any change in the privacy practices described in this notice, we will write a new notice that includes the change. The new notice will include an effective date. We will mail the new notice to our members within 60 days of the effective date.

WHOM TO CONTACT

Contact the department listed below:

- For more information about this notice,
- For more information about our privacy policies,
- If you want to exercise any of your rights that are listed in this notice, or
- If you want to request a copy of our current notice of privacy practices.

Member Services Department
Keystone Mercy Health Plan
200 Stevens Drive
Philadelphia, PA 19113
1-800-521-6860

This notice is also available by e-mail. If you would like an electronic copy, please contact the Member Services Department. This notice is also available on our web site: www.keystonemercy.com.

KEYSTONE MERCY
A Program of Keystone First and Mercy Health Plan

Coverage by Keystone FIRST
Independent Licensee of the Blue Cross and Blue Shield Association

200 Stevens Drive
Philadelphia, Pennsylvania
19113-1570

¡INFORMACIÓN IMPORTANTE! ¡LÉALA CON ATENCIÓN!

Estimado miembro de Keystone Mercy Health Plan:

Bienvenido a Keystone Mercy Health Plan

Nos complace que sea miembro de nuestra organización. Adjunto encontrará el nuevo manual para miembros, el aviso de prácticas de privacidad, información sobre el servicio de enfermería al que puede llamar las 24 horas del día, una lista de verificación titulada "Me siento muy bien" y un formulario de autoevaluación de la salud. Sírvase leer esta información con atención. Contiene información importante acerca de los beneficios y servicios de Keystone Mercy.

Como miembro de Keystone Mercy, usted debe seleccionar un Proveedor de Atención Primaria (PCP). Si no ha seleccionado a un PCP, llame a nuestro **Departamento de Servicios para Miembros al 1-800-521-6860**. Infórmenos que necesita elegir a un PCP. Nosotros le ayudaremos. **Tiene que elegir a su PCP en un plazo de 14 días de la fecha en que reciba esta carta. Si no elige a un PCP en 14 días, Keystone Mercy le elegirá uno.**

En el Departamento de Servicios para Miembros atienden las **24 horas del día, los siete días de la semana. Llámenos al 1-800-521-6860**. Le podemos ayudar con preguntas como:

- *¿Cómo elijo a un PCP?*
- *¿Qué debo hacer si aún no he recibido mi credencial de identificación?*
- *¿Tengo beneficios dentales o farmacéuticos?*
- *¿Tengo que pagar copagos o hay límites de beneficios?*

En Manual para Miembros que viene en este paquete también puede encontrar ayuda para estas preguntas y mucho más.

(Continúa al reverso)

The information in this notice is available in other languages and formats by calling Member Services at **1-800-521-6860** or **1-800-684-5505** (TTY).

Esta información también se ofrece en otros idiomas y formatos. Llame a Servicios para Miembros al **1-800-521-6860** o al **1-800-684-5505** (TTY).

Muốn đọc thông tin trong thông báo này dưới hình thức và ngôn ngữ khác, xin gọi Ban Dịch Vụ Hội Viên số **1-800-521-6860** hay số dành cho người khiếm thính giác **1-800-684-5505** (TTY).

ព័ត៌មាននៅក្នុងសំបុត្រនេះមានជាភាសានិងទំរង់ផ្សេងៗទៀត ដោយទូរស័ព្ទទៅក្រុមហ៊ុនជំនួយសមាជិកលេខ **1-800-521-6860** ឬ **1-800-684-5505** (TTY) សំរាប់អ្នកថ្លង់។

Для получения сведений, содержащихся в данном уведомлении, на других языках звоните в Отдел обслуживания по телефону **1-800-521-6860** или **1-800-684-5505** (TTY).

此通知的资料包括其他语言及格式，如需要提供，请致电 **1-800-521-6860** 或 **1-800-684-5505** (TTY) 联系会员服务处。

A cualquier hora puede consultar nuestro sitio Web en www.keystonemercy.com donde encontrará:

- Programas de salud y bienestar, como nuestras inscripciones en gimnasios
- Información de salud especial en *Educación sobre salud de la A a la Z*
- Información sobre beneficios y copagos
- Aviso sobre prácticas de privacidad
- Directorio de proveedores en línea
- Información sobre farmacias
- Boletines para miembros
- Manual para Miembros (en muchos idiomas y en letra más grande)
- Información sobre su tarjeta de identificación
- Números de teléfono importantes
- Derechos y obligaciones de los miembros
- Prevención de la violencia
- Socios en misión
- Programa de becas escolares para miembros
- Información sobre salud conductual

También hay una versión en español del sitio web.

Una vez que califique para recibir los servicios, si necesita obtener servicios médicos o farmacéuticos antes de recibir su tarjeta de identificación de Keystone Mercy, llame a Servicios para Miembros al 1-800-521-6860. Le proporcionaremos su número de identificación. **Anote su número de ID de miembro en esta carta y llévela a su cita con el médico o a la farmacia.** Su proveedor de atención médica deberá llamar a Keystone Mercy para confirmar que califica.

Gracias por elegir el plan de salud Keystone Mercy Health Plan.

Atentamente,

Servicios para Miembros

KEYSTONE MERCY
A Program of Keystone First and Mercy Health Plan

Coverage by Keystone FIRST
Independent Licensee of the Blue Cross and Blue Shield Association

NÚMEROS DE TELÉFONO IMPORTANTES

Actualizado: Abril de 2010

Números de contacto para tratamiento de salud conductual

El tratamiento de salud conductual incluye servicios de salud mental/drogadicción y alcoholismo. Cualquier miembro de Keystone Mercy puede recibir estos servicios en la oficina de salud mental/drogadicción y alcoholismo local de su condado. Si necesita estos servicios, puede obtener ayuda las 24 horas, los 7 días de la semana. Llame al número gratuito del condado en el que vive para hablar con alguien y hacer una cita.

Condado	Servicios de salud conductual	Número de teléfono
Bucks	Magellan Behavioral Health	1-877-769-9784
Chester	Community Care Behavioral Health	1-866-622-4228
Delaware	Magellan Behavioral Health	1-888-207-2911
Montgomery	Magellan Behavioral Health	1-877-769-9782
Philadelphia	Community Behavioral Health	1-888-545-2600

Programa de Transporte de Asistencia Médica (MATP)

El Programa de Transporte de Asistencia Médica (MATP) es un servicio especial de transporte para personas que reciben Asistencia Médica. Este programa no es para emergencias. (Si tiene una emergencia, llame al 911.) Para obtener los servicios de MATP, tiene que llamar al número de su condado para inscribirse en el servicio. Cuando reciba los servicios tendrá que mostrar su tarjeta ACCESS de Pensilvania.

Condado	Números de teléfono de los servicios MATP
Bucks	215-794-5554 o 1-888-795-0740
Chester	610-594-3911 o 1-877-873-8415
Delaware	610-490-3960 o 1-866-450-3766
Montgomery	215-542-7433
Philadelphia	267-515-6400 o 1-877-835-7412

KEYSTONE MERCY

A Program of Keystone First and Mercy Health Plan

TABLA DE COPAGOS PARA MIEMBROS

Actualizado Abril de 2010

Servicios	Asistencia Médica para Adultos Adultos mayores de 18 años	Miembros de Asistencia General Adultos mayores de 18 años
	Copagos	Copagos
Ambulancia (no es emergencia)	$2 por viaje	$4 por viaje
Centro quirúrgico ambulatorio	$3 por consulta	$6 por consulta
Centro de partos	Ningún copago	Ningún copago
Administradora de casos	Ningún copago	Ningún copago
Quiropráctico	$1 por consulta	$2 por consulta
Enfermera titulada	Ningún copago	Ningún copago
Dentista	$1 por consulta	$2 por consulta
Equipo médico duradero (compra) Ver Nota 6	Hasta $1 por artículo	Hasta $2 por artículo
Equipo médico duradero (renta)	Ningún copago	Ningún copago
Servicios en sala de emergencias	Ningún copago	Ningún copago
Planificación familiar	Ningún copago	Ningún copago
Clínicas de salud FQHC/RHC	Ningún copago	Ningún copago
Servicios de agencia de salud en el hogars	Ningún copago	Ningún copago
Cuidados paliativos	Ningún copago	NIngún copago
Hospital: internado (agudo)	$3 día/máx $21	$6 día/máx $42
Hospital: internado (rehabilitación)	$3 día/máx $21	$6 día/máx $42
Hospital: clínica para paciente ambulatorio	$1 por consulta	$2 por consulta
Análisis clínicos	Ningún copago	NIngún copago
Artículos médicos	Ningún copago	Ningún copago
Enfermera partera (servicios de maternidad)	Ningún copago	Ningún copago
Optometrista	$1 por consulta	$2 por consulta
Médico	Ningún copago	Ningún copago
Podólogo	$1 por consulta	$2 por consulta
Radiografía portátil	$1 por consulta	$2 por consulta
Medicamento de receta, de marca	$3 por medicamento o reabastecimiento	$3 por medicamento o reabastecimiento
Medicamento de receta, genérico	$1 por medicamento o reabastecimiento	$1 por medicamento o reabastecimiento
Unidad de intervenciones de corta estancia	$3 por consulta	$6 por consulta
Centro de enfermería especializada	Ningún copago	Ningún copago
Deshabituación del tabaquismo	Ningún copago	Ningún copago

Los médicos que participan en el programa de Asistencia Médica no pueden denegarle servicios o atención cubierta a beneficiarios de Asistencia Médica debido a su inhabilidad de pagar el copago. [55 Pa Code §1101.63(b)(8)]

Notas:

1. Los copagos no se aplican a los siguientes miembros:
   - Mujeres embarazadas (incluye atención postparto)
   - Miembros menores de 18 años de edad
   - Miembros de 18 a 20 años de edad que califican para Asistencia Médica bajo el Título IV-B Cuidado tutelar o el Título IV-E Cuidado tutelar y asistencia con la adopción
   - Miembros que están en una centro de convalecencia u otra institución médica (por ejemplo: centro de atención intermedia para retrasados mentales (ICF/MR))

2. Los copagos no se aplican a los servicios proporcionados en una situación de emergencia o a artículos que cuestan menos de $2.00.

3. Para obtener información adicional sobre las reglas existentes de autorización previa y modificaciones al procesamiento de reclamos, consulte: Manual para Miembros de Keystone Mercy; Formulario de medicamentos de Keystone Mercy.

4. Algunos miembros mayores de 21 años no califican para obtener servicios dentales y tienen beneficios farmacéuticos limitados. Llame a Servicios a los Miembros al **1-800-521-6860** para confirmar sus beneficios.

5. Los miembros de Asistencia Médica para Adultos y Asistencia General mayores de 21 años no califican para obtener anteojos ni lentes de contacto a menos que tengan diagnóstico de cataratas o afaquia.

6. Compra de equipo médico duradero
   Escala de copagos
   AM, mayores de 18
   artículo < $2.00 = ningún copago
   artículo $2.01 - $10.00 = copago de $.50
   artículo > $10.01 = copago de $1.00
   AG, mayores de 18
   artículo < $2.00 = ningún copago
   artículo $2.01 - $10.00 = copago de $1.00
   artículo > $10.01 = copago de $2.00

7. Ciertos medicamentos no requieren copago, tales como:
   - Medicamentos para la hipertensión
   - Medicamentos para el cáncer
   - Medicamentos para la diabetes
   - Medicamentos para la epilepsia
   - Medicamentos para el corazón
   - Medicamentos de salud mental (excepto los medicamentos para la depresión que son substancias controladas, tales como el alprozolam o el diazepam)
   - Medicamentos para Parkinson
   - Medicamentos para glaucoma
   - Medicamentos usados sólo para el VIH/SIDA
   - Medicamentos y vacunas que recibe en un consultorio médico.

KEYSTONE MERCY

A Program of Keystone First and Mercy Health Plan

Coverage by Keystone FIRST

Independent Licensee of the Blue Cross and Blue Shield Association

LISTA DE CONTROL PARA SENTIRSE BIEN

Guárdela y llévela consigo cada vez que visite al médico.

Asma

- ❑ Hable con su médico sobre un plan de acción para el asma.
- ❑ Hable con su médico si usa un inhalador de acción rápida (de rescate) más de dos veces por semana.
- ❑ Tome su medicina controladora todos los días.
- ❑ Nunca deje de tomarla sin antes hablar con su médico.
- ❑ Acuda a su médico cuando tenga:
  - Silbido o tos que le sigue molestando una hora después de haber tomado su medicina de alivio inmediato.
  - Dificultad para realizar actividades normales porque está débil o cansado.
  - Dificultad para respirar o respira muy rápido.
- ❑ Su médico le puede decir si necesita más tratamiento para ayudarle a respirar mejor.

Dental

- ❑ Lávese los dientes dos veces al día.
- ❑ Asegúrese de que sus niños se laven los dientes dos veces al día.
- ❑ Use hilo dental todos los días.
- ❑ Haga cita para chequeos dentales para usted y sus niños cada seis meses.
- ❑ Evite alimentos con alto contenido de azúcar.
- ❑ Hable con su dentista sobre los alimentos que come.

Depresión

- ❑ Hable con su médico para dejarle saber si usted:
  - Se siente triste, deprimido o decaído
  - Se siente cansado, con poca energía o no puede concentrarse
  - Tiene dificultad para dormir o comer (muy poco o demasiado)
- ❑ Tal vez esté deprimido. Su médico puede hallar el tratamiento correcto para usted.
- ❑ La depresión puede afectar a cualquiera. Simplemente recuerde que es tratable y que puede sentirse bien al pedirle ayuda a su médico.

Diabetes

- ❑ Examine el azúcar en su sangre regularmente o según lo indique el médico.
- ❑ Hágase una prueba A1c todos los años o según lo indique el médico.
- ❑ Hágase una prueba de colesterol todos los años o según lo indique el médico.
- ❑ Acuda al oculista todos los años.
- ❑ Acuda al podólogo todos los años.
- ❑ Pregúntele a su médico sobre el manejo de peso y nutrición.
- ❑ Haga ejercicios todos los días.

Llame a Servicios a los Miembros

1-800-521-6860

para obtener más copias de esta lista de control.

KEYSTONE MERCY

A Program of Keystone First and Mercy Health Plan

Coverage by Keystone FIRST
Independent Licensee of the Blue Cross and Blue Shield Association

LISTA DE CONTROL PARA SENTIRSE BIEN

Guárdela y llévela consigo cada vez que visite al médico.

Salud del corazón

- ❑ Pésese todos los días o según las indicaciones del médico.
- ❑ Tome sus medicinas todos los días o según lo indique el médico.
- ❑ Revise su colesterol todos los años o según lo indique el médico.
- ❑ Revise su presión arterial según lo indique el médico.
- ❑ Pregúntele a su médico sobre el control del peso y nutrición.
- ❑ Haga ejercicios todos los días.

Plomo/Vacunas

- ❑ Pida que le hagan pruebas de plomo a su niño por lo menos una vez entre las edades de 9 meses y 3 años.
- ❑ No olvide hacer las citas para los chequeos de niño sano de su hijo hasta los 18 años.
- ❑ Pregúntele a su médico qué vacunas necesita su hijo.

Maternidad

- ❑ Llame a su médico para hacer una cita tan pronto crea que está embarazada.
- ❑ Si está embarazada, haga una cita con su ginecólogo/obstetra lo más pronto posible.
- ❑ Vaya a todas sus citas con su ginecólogo/obstetra para ayudarle a mantenerse sana y mantener sano a su bebé.
- ❑ Pregúntele a su médico sobre los programas para ayudarle a dejar de fumar y a dejar de usar drogas.
- ❑ Pregúntele a su médico cuáles son los mejores alimentos que debe comer para usted y para su bebé.
- ❑ Lávese los dientes todos los días.
- ❑ Vaya al dentista para su salud dental y la salud de su bebé.

Salud de Mujer

- ❑ Hable con su médico sobre
  - una mamografía anual.
  - una prueba de Papanicolaou anual.
  - cómo hacerse exámenes mensuales de los senos.
- ❑ Llame a su médico si nota algún cambio en sus senos.

Control del peso

- ❑ Pregúntele a su médico sobre el control del peso y nutrición para mantenerse saludable y mantener a sus hijos saludables.
- ❑ Agregue frutas y verduras a todas sus comidas.
- ❑ Reduzca el azúcar y los alimentos altos en grasa de las comidas de su familia.
- ❑ Hagan ejercicio en familia.
- ❑ Promueva los juegos afuera.
- ❑ Reduzca el tiempo frente a la computadora y la TV.
- ❑ Anime a su a participar en programas extracurriculares de actividad física.

Llame a Servicios a los Miembros

1-800-521-6860

para obtener más copias de esta lista de control.

Estas lisas de control están diseñadas para ayudarle a usted y a su familia a estar saludables. No tienen el propósito de reemplazar la atención de sus profesionales de la salud. Por favor hable con su médico si tiene alguna pregunta sobre sus condiciones de salud.

KEYSTONE MERCY

A Program of Keystone First and Mercy Health Plan

Coverage by KeystoneFIRST

Independent Licensee of the Blue Cross and Blue Shield Association

La información está al alcance de las manos

www.keystonemercy.com

¿Ya vio nuestro sitio web? Lo diseñamos para que pueda encontrar lo que quiere con facilidad.

Puede encontrar:

- **¡NUEVO!** Información acerca de **su** salud en *Educación sobre salud de la A a la Z*
- Cómo buscar a un proveedor, incluso proveedores de salud conductual
- Información actual sobre beneficios y servicios
- Información sobre beneficios farmacéuticos, incluso nuestro formulario de medicamentos
- Boletines para miembros
- Programas médicos y preventivos, como nuestras inscripciones en gimnasios
- Manual para Miembros – ahora en muchos idiomas y en letra más grande
- Aviso sobre prácticas de privacidad
- Derechos y obligaciones de los miembros
- Información sobre quejas, reclamos y audiencias imparciales
- Información sobre productos retirados del mercado

Si no tiene acceso a la Internet, llame a Servicios para Miembros al 1-800-521-6860 para solicitar cualquiera de la información de arriba.

CÓMO Y DÓNDE OBTENER ATENCIÓN MÉDICA

- Necesita atención **INMEDIATA**
- Necesita atención **MUY PRONTO (en las próximas 24 horas)**
- Necesita atención **PRONTO**
- Llame primero

¿Es una emergencia?

- **SÍ** → **LLAME AL 911 para problemas como:**
- **NO SÉ** → **Antes de acudir a la sala de emergencias,**
- **NO** → **¿Necesita atención urgente?**
  - **SÍ** → Llame al médico o a la Teléfono de enfermería que atiende 24/7 para problemas como:
  - **NO** → Llame al médico o a la Teléfono de enfermería que atiende 24/7 para problemas como:

LLAME AL 911 para problemas como:

- Dolor de pecho
- Asfixia
- Envenenamiento
- Herida grave/hemorragia copiosa
- No puede respirar bien
- Espasmos/convulsiones intensas
- Pérdida del habla
- Huesos rotos
- Quemaduras graves
- Sobredosis de drogas
- Pérdida abrupta de la sensación o no se puede mover
- Ataques de mareo intenso, desmayo o pérdida del conocimiento

Antes de acudir a la sala de emergencias,

Llame al médico o a la Teléfono de enfermería de Keystone Mercy al **1-866-431-1514**

Las 24 horas del día, los 7 días de la semana

Llame al médico o a la Teléfono de enfermería que atiende 24/7 para problemas como:

- Tos
- Vómito
- Diarrea
- Dolor de garganta
- Resfriados
- Conjuntivitis
- Dolor de estómago
- Erupciones cutáneas
- Moretones
- Dolor de muela – si tiene un problema dental urgente, llame a su dentista o a Servicios para Miembros si necesita encontrar a un dentista

Llame al médico o a la Teléfono de enfermería que atiende 24/7 para problemas como:

- Dolor de muela
- Quemadura de sol
- Erupciones de la piel
- Enfermedades venéreas (de transmisión sexual)
- Dolor de oído
- Torceduras
- Mordida de animal o picadura de insecto
- Fiebre
- Cortaduras menores

Las 24 horas del día, los 7 días de la semana | Teléfono de enfermería de Keystone Mercy

1-866-431-1514

KEYSTONE MERCY HEALTH PLAN

Obtención de otros beneficios y servicios

Usted **SÍ PUEDE** dejar de fumar — nosotros **SÍ PODEMOS** ayudarlo

¿Quiere dejar de fumar? Keystone Mercy quiere ayudarlo. Si este es su primer intento de dejar de fumar o lo ha intentado antes y comenzó a fumar de nuevo, queremos ayudarle a dejar el tabaco.

Cómo podemos ayudar:

- Medicamentos:
  - Keystone Mercy paga los medicamentos que pueden ayudarlo.
  - Si tiene beneficios de farmacia, puede recibir medicamentos. Los medicamentos cubiertos son:
    - goma de mascar de nicotina (Nicorette)
    - pastilla de nicotina (Commit)
    - parche de nicotina (Nicotrol, Nicoderm CQ)
    - inhalador de nicotina (Nicotrol)
    - aspersor nasal de nicotina (Nicotrol)
    - vareniclina (Chantix)
    - buproprion SR (Zyban)
  - Llame a su médico y programe una consulta o pida una receta médica para obtener medicamentos que lo ayuden a dejar de fumar.

Busque un consejero

- Llame a Servicios al Miembro al 1-800-521-6860 para ayuda en buscar a un consejero.
- Puede encontrar "Look for Tobacco Information and Resources" (buscar información y recursos para el tabajo) en **www.health.state.pa.us**. En este sitio de Internet encontrará consejeros por condado.

Servicios de consejería:

- Keystone Mercy cubre los servicios de consejería para ayudarlo a dejar de fumar.
- Todos los miembros de Keystone Mercy tienen derecho de recibir 70 sesiones de consejería al año. Cada sesión de consejería dura 15 minutos y se realiza en persona, sea en grupos o individualmente.
- Usted no necesita una referencia médica ni preaprobación para ir a una sesión de consejería. Hable con su médico sobre cómo encontrar un consejero en su área.
- El consejero debe ser parte del programa de Asistencia Médica. El consejero también debe ser aprobado por el Departamento de Salud.

MÁS

KM_Quit Smoking [G 89]_Spanish KMHP0050_9.12.11_MGI

- Ayuda con la ansiedad, depresión o salud mental mientras trata de dejar de fumar.
  - Todos los miembros de Keystone Mercy tienen derecho de recibir tratemiento para la salud del comportamiento. Visite el sitio de Internet **www.keystonemercy.com** para buscar un proveedor de la salud del comportamiento en su condado. También puede llamar a Servicios al Miembro para obtener ayuda en encontrar a un proveedor.
- Keystone Mercy también ofrece:
  - Ayuda para encontrar a un consejero
  - Recursos en su comunidad
  - Información sobre el efecto del tabaco en su salud

Si usted fuma o si alguien que fuma lo afecta, podemos darle apoyo. Llame a Servicios al Miembro a **1-800-521-6860**.

Haber usado medicamentos o recibido consejería en el pasado sin resultados, no quiere decir que nunca funcionarán para usted.

El Departamento de Salud de Pennsylvania también quiere ayudarlo a dejar de fumar. Por eso tienen la línea gratuita para dejar de fumar *Pennsylvania Free Quitline*. Si está pensando en dejar de fumar, llame a Pennsylvania Free Quitline hoy mismo.

Si está embarazada y quiere dejar o reducir su uso del tabaco, ¡podemos ayudarla! Si está cerca de alguien que fuma, podemos ayudarla con consejos.

Llame al Departamento WeeCare de Keystone Mercy al **1-800-521-6867**.

Llame a Pennsylvania's Free Quitline al 1-877-724-1090. También puede visitar el sitio de Internet www.health.state.pa.us para obtener más información.

Recuerde: es común que las personas intenten dejar de fumar varias veces antes de lograrlo. El hecho de haberlo intentado antes no significa que no es hora de volver a intentar.

161-SHARE-11705 July 2011

KM_Quit Smoking [G 89]_Spanish KMHP0050_9.12.11_MGI

AVISO DE PRÁCTICAS DE PRIVACIDAD

Keystone Mercy Health Plan
200 Stevens Drive
Philadelphia, PA 19113
1-800-521-6860

Fecha en que entra en vigor este aviso: 4/14/2003.

EN ESTE AVISO SE DESCRIBE DE QUÉ MANERA SE PUEDE UTILIZAR Y DIVULGAR INFORMACIÓN MÉDICA SOBRE USTED Y DE QUÉ MANERA USTED PUEDE OBTENER ACCESO A DICHA INFORMACIÓN. LEA LA INFORMACIÓN ATENTAMENTE.

Si tiene preguntas acerca de este aviso, sírvase contactar al departamento de Servicios para miembros como se explica bajo "Con quién comunicarse" al final de este aviso.

RESUMEN

Keystone Mercy Health Plan considera de gran importancia el derecho a la privacidad de sus miembros. Con el fin de proporcionarle beneficios, Keystone Mercy crea y/o recibe información personal referente a su salud. Esta información proviene de usted, sus médicos, hospitales y otros proveedores de servicios de salud. Esta información puede ser oral, escrita o electrónica. Keystone Mercy debe mantener esa información en calidad confidencial. Hemos dispuesto maneras de asegurar que toda información de salud personal se utilice de la manera correcta. Por ejemplo, todos los empleados de Keystone Mercy deben firmar y observar la Política de privacidad de la Compañía. Otro ejemplo es que todas las computadoras de la compañía están protegidas con contraseña y equipadas con dispositivos que protegen la seguridad. Este aviso de nuestras prácticas de privacidad tiene la finalidad de explicar de qué manera podemos utilizar su información de salud. También se explica cuándo podemos revelar esta información a otras personas.

En ocasiones, podremos utilizar la información de los miembros al proporcionar tratamiento. Nosotros utilizamos la información de salud de los miembros para proporcionar beneficios. Nosotros proporcionamos la información de los miembros a médicos para ayudarlos a proporcionarle tratamiento a usted o ayudarles a recibir pago. Podemos proporcionarles la información a otras aseguradoras según corresponda para recibir pago. Podemos usar la información dentro de nuestra organización para evaluar la calidad y mejorar las operaciones de atención de la salud. Podemos utilizar y revelar la información de los miembros de otros modos según lo disponga la ley o lo permitan las políticas de Keystone Mercy Health Plan.

CLASES DE INFORMACIÓN A LAS QUE CORRESPONDE ESTE AVISO

Este aviso abarca cualquier información que poseemos que le permitiría a alguien identificarlo e informarse sobre algún aspecto de su salud. No corresponde a información que no se puede usar dentro de lo razonable para identificarlo.

¿QUIÉN OBSERVARÁ ESTE AVISO?

- Keystone Mercy Health Plan.

- Todos los empleados, personal, internos, voluntarios y otro personal cuyo trabajo está bajo el control directo de Keystone Mercy Health Plan.

Podemos compartir su información dentro de la compañía para fines de tratamiento y, según corresponda, para las actividades de pago y operaciones que se describen a continuación.

NUESTROS DEBERES LEGALES

- La ley dispone que conservemos la privacidad de su información de salud.
- Tenemos la obligación de proporcionar este Aviso de Prácticas de privacidad y deberes legales referentes a su información de salud.
- Tenemos la obligación de observar los términos de este aviso hasta que oficialmente adoptemos otro aviso.

DE QUÉ MANERA PODEMOS USAR O REVELAR SU INFORMACIÓN DE SALUD

Podemos utilizar su información de salud o proporcionársela a otros por muchos motivos diferentes. Este aviso describe esos motivos. Para cada motivo proporcionamos una explanación breve. También proporcionamos algunos ejemplos. Estos ejemplos no incluyen todas las maneras específicas en que podemos usar o divulgar su información. Pero en cualquier momento que utilicemos su información o se la proporcionemos a otros, la razón será una de las indicadas aquí.

1. Tratamiento. Podemos usar su información de salud para proporcionarle servicios y atención médica. Esto significa que nuestros empleados, personal, internos, voluntarios y otro personal cuyo trabajo está bajo nuestro control directo puede leer su información de salud. Eso lo pueden hacer para informarse acerca de su situación médica y usarla para ayudarle a tomar decisiones referentes a su atención. Por ejemplo, alguna de nuestras enfermeras podría tomarle la tensión arterial en una feria de salud. También podemos proporcionarles su información a otras personas para ayudarles a que le proporcionen servicios o atención médica. Por ejemplo, podemos usar la información para identificar a los miembros que padecen ciertas enfermedades crónicas. Después podemos enviarles información referente a alternativas de tratamiento o enviársela a sus médicos. No utilizaremos ni proporcionaremos más información de la necesaria para fines de tratamiento.

2. Pago. También podemos utilizar su información de salud, y proporcionársela a otras personas, para pagar por los servicios de atención médica que reciba. Por ejemplo, un empleado que procesa reclamaciones puede usar su información de salud para pagar sus reclamaciones. Podemos enviarle al médico u hospital que lo atendió información referente a usted y el pago de sus reclamaciones. También le enviaremos a usted información acerca de las reclamaciones que paguemos y las que no paguemos (lo cual se llama "explicación de los beneficios"). La explicación de beneficios incluye información sobre las reclamaciones que recibamos para usted o el miembro(s) de su familia. Algunas veces usted puede recibir esa información de manera confidencial (vea la sección "Comunicación confidencial" en este aviso). También podemos proporcionarle parte de su información de salud a las compañías a quienes contratamos para servicios relacionados con pagos. Por ejemplo, podemos proporcionarle información sobre usted a una compañía a quien contratamos para tramitar reclamaciones. No utilizaremos ni proporcionaremos más información de la necesaria para fines de pago.

3. Operaciones de atención médica. Podemos usar su información de salud para actividades necesarias para la operación de nuestra organización. Esto incluye, por ejemplo, leer su información de salud para

evaluar el rendimiento de nuestro personal. También podemos usar la información de los miembros para planificar cuáles servicios debemos prestar, ampliar o reducir. Podemos proporcionarle su información de salud a otros a quienes contratamos para que nos proporcionen servicios administrativos. Esto incluye nuestros abogados, auditores, servicios de acreditación y consultores. No utilizaremos ni divulgaremos más información de la necesaria para fines de operaciones.

4. **Empresas asociadas.** Llevamos a cabo ciertos aspectos y componentes de nuestros servicios por medio de contratos con personas u organizaciones ajenas a la nuestra. Esto incluye auditoría, servicios legales, etc. En ocasiones podría ser necesario que le proporcionemos alguna parte de su información personal de salud a una o varias personas u organizaciones externas que nos ayudan con nuestras actividades de pagos/facturación y nuestras operaciones de atención de la salud. En dichos casos, exigimos que esos asociados protejan la privacidad de su información.

5. Requisito legal para revelar información. Nosotros proporcionaremos su información a otras personas cuando la ley disponga que lo hagamos. Esto incluye reportar información a los organismos del gobierno que tengan la obligación legal de vigilar el sistema de atención de la salud. Por ejemplo, podríamos estar obligados a proporcionar su información de salud y la información de otros si el departamento estatal de seguros o salud nos hace una auditoría. También proporcionaríamos su información de salud por disposición de una orden de tribunal u otro proceso administrativo o judicial.

6. Actividades de salud pública. Nosotros proporcionaremos su información de salud cuando los propósitos de salud pública lo dispongan. Esto incluye reportar ciertas enfermedades, nacimientos, muertes y reacciones a ciertos medicamentos. También puede incluir notificar a las personas que hayan estado expuestas a una enfermedad.

7. Para reportar abuso. Nosotros podemos proporcionar su información de salud cuando la información esté relacionada con una víctima de abuso, negligencia o violencia doméstica. Nosotros lo reportaremos solamente si hay leyes que disponen o permiten dichos informes (o con el permiso de usted).

8. Ejecución de la ley. Nosotros podemos proporcionar su información de salud para fines de ejecución de la ley. Esto incluye proporcionar información para ayudar a localizar a un sospechoso, fugitivo, testigo material o persona desaparecida. También incluye información relacionada con actividad criminal sospechada. Tenemos que proporcionarle su información de salud a un organismo federal que esté evaluando nuestro cumplimiento con los reglamentos federales de privacidad.

9. **Fines especializados.** Nosotros podemos proporcionar su información de salud para otros fines especializados. Sólo proporcionaremos la información necesaria para el fin. Por ejemplo, podemos proporcionar información de salud a miembros de las Fuerzas Armadas según lo autoricen las autoridades de comando militar.

Además, podremos darles su información a los encargados de investigar las causas de muertes violentas, repentinas o sospechosas, examinadores médicos y directores de funerarias. Podemos proporcionársela a organizaciones que obtienen órganos (para donación de órganos, ojos o tejido). Podemos proporcionarla para seguridad nacional, inteligencia y protección del Presidente. También podemos proporcionar información de salud referente a un preso a una institución correccional o a funcionarios de ejecución de la ley. Esto lo haríamos para facilitarle atención médica al preso, para proteger la salud y seguridad del preso y de los demás y para la seguridad, administración y mantenimiento de la institución correccional.

10. Para evitar una amenaza grave. Nosotros podemos divulgar su información de salud si decidimos que es necesario revelarla para prevenir daño grave al público o a un individuo. Sólo se revelará la información a alguien que pueda prevenir o reducir dicho peligro.

11. Personas que intervienen en su atención. Nosotros podemos proporcionarle su información de salud a un miembro de la familia u otra persona involucrada en su atención médica o en el pago de dicha atención. Esto puede incluir avisarle a un miembro de la familia acerca de la situación de una reclamación o cuáles son los beneficios a los que usted tiene derecho. En el caso de un desastre, podemos proporcionar información suya a una organización de socorro con el fin de que su familia pueda ser notificada de cómo y dónde se encuentra usted. Nosotros no les proporcionaremos su información a familiares o amigos si usted objeta.

12. Investigación. Podemos usar su información de salud en relación con proyectos de investigación médica. Las reglas federales gobiernan toda divulgación de su información de salud para fines de investigación sin su autorización.

13. Para proporcionarle información a usted. Podemos usar su información de salud para proporcionarle información adicional a usted. Esto puede incluir enviarle recordatorios de cita a su domicilio. También puede incluir proporcionarle información acerca de opciones de tratamiento, alternativas para el lugar de atención u otros servicios que le prestemos o concertemos en su nombre.

SUS DERECHOS

1. Autorización. Nosotros podemos utilizar o proporcionar su información de salud para cualquier fin enumerado en este aviso sin su autorización escrita. No utilizaremos su información de salud para ningún otro fin sin su autorización. Si usted nos autoriza para que proporcionemos su información de salud, usted puede cancelar dicha autorización en cualquier momento. Para obtener información acerca de cómo autorizarnos para utilizar o revelar su información de salud, o cómo cancelar una autorización, consulte la sección "Con quién comunicarse" al final de este aviso. Usted no puede cancelar una autorización para que utilicemos y revelemos su información si ya lo hicimos sobre la base de la autorización. Si la autorización nos permite proporcionarle su información a una aseguradora como condición para obtener cobertura, es posible que otras leyes le permitan a la aseguradora continuar utilizando su información para refutar reclamaciones o su cobertura, aún después de que usted haya cancelado su autorización.

2. Solicitar restricciones. Usted tiene el derecho de pedirnos que restrinjamos o limitemos la manera en que utilizamos o proporcionamos su información. Nosotros tomaremos en cuenta su petición, pero no estamos obligados a aceptarla. Si estamos de acuerdo, cumpliremos su petición a menos que la información sea necesaria para proporcionarle tratamiento de emergencia. No podemos estar de acuerdo en limitar las revelaciones dispuestas por ley.

3. Comunicación confidencial. Si usted piensa que la revelación de cierta información podría ponerlo en peligro, usted tiene el derecho de pedirnos por escrito que nos comuniquemos con usted en una dirección especial o por un medio especial. Por ejemplo, nos puede pedir que enviemos las explicaciones de beneficios que contienen su información de salud a una dirección que no sea la de su hogar. O nos puede pedir que hablemos con usted personalmente por teléfono en lugar de enviarle la información de salud por correo. Nosotros cumpliremos cualquier petición razonable.

4. Inspeccionar y recibir una copia de su información de salud. Usted tiene el derecho de inspeccionar su información de salud que tenemos en nuestro expediente y a recibir una copia de la misma. Ese derecho se limita a su información utilizada para tomar decisiones sobre usted. Por ejemplo, esto incluye fichas de reclamaciones e inscripción. Si desea revisar esas fichas o recibir una copia, deberá solicitarlo por escrito. Nosotros podemos cobrarle algo por el costo de las copias y el envío por correo. Para pedir que le proporcionemos sus fichas para inspección o que le proporcionemos una copia, consulte la sección "Con quién comunicarse" al final de este aviso. Nosotros responderemos a su petición en un plazo de 30 días. Podemos negarle acceso a cierta información. Si lo hacemos, le indicaremos el motivo por escrito. También le explicaremos de qué manera puede apelar la decisión.

5. Corregir información de salud. Usted tiene el derecho de pedirnos que corrijamos la información de salud que usted piensa es incorrecta o incompleta. Usted debe hacer dicha petición por escrito. También nos debe indicar el motivo por el cual piensa que la información es incorrecta o incompleta. Nosotros responderemos a su petición por escrito en un plazo de 30 días. Podemos negar su petición si nosotros no creamos la información, si no es parte de los expedientes que utilizamos para tomar decisiones acerca de usted, si la información es algo que usted no tendría permitido copiar o inspeccionar o está incompleta o incorrecta.

6. Informe de divulgaciones. Usted tiene el derecho de recibir un informe de ciertas divulgaciones de su información a terceros. Dicho informe enumerará las veces que le hemos proporcionado su información de salud a otros. En la lista se incluirá la fecha de la divulgación, el nombre de las personas u organizaciones a quien se suministró la información, una descripción de la información y el motivo. Nosotros proporcionaremos la primera lista de divulgaciones que usted solicite, sin costo alguno. Podemos cobrarle las listas adicionales que solicite durante los siguientes 12 meses. Usted nos tiene que decir qué periodo quiere que la lista abarque. No puede solicitar un período mayor de siete años. No podemos incluir revelaciones hechas antes del 14 de abril del 2003. Las revelaciones hechas por las siguientes razones no se incluirán en la lista:

- Divulgaciones para tratamiento, pago u operaciones de atención de la salud
- Divulgaciones para fines de la seguridad nacional
- Divulgaciones a personal correccional o de ejecución de la ley
- Divulgaciones en situaciones de emergencia
- Divulgaciones que usted haya autorizado
- Divulgaciones hechas directamente a usted.

Las peticiones de informe de divulgación se deben enviar por escrito a la persona indicada bajo "Con quién comunicarse" al final de este aviso.

7. Copia impresa de este aviso de privacidad. Usted tiene el derecho de recibir una copia impresa de este aviso. Si usted recibió este aviso electrónicamente, puede solicitar una copia impresa comunicándose con la persona indicada bajo "Con quién comunicarse" al final de este aviso.

8. **Quejas.** Usted tiene el derecho de quejarse de nuestras prácticas de privacidad si piensa que su privacidad ha sido violada. Keystone Mercy Health Plan cuenta con una Oficina de Privacidad que maneja esta clase de quejas. Para comunicarse con la oficina escriba a:

Keystone Mercy Health Plan
Member Services Department

200 Stevens Drive
Philadelphia, PA 19113

También puede presentar una queja directamente con la Secretaría del Departamento de Salud y Servicios Humanos de EE.UU. (*U. S. Department of Health and Human Services*) en:

Office for Civil Rights
U.S. Department of Health and Human Services
200 Independence Avenue, S.W., Room 509F HHH Bldg.
Washington, D.C. 20201

Toda queja enviada a la Secretaría deberá ser enviada por escrito. Nosotros no actuaremos en su contra si presenta una queja.

NUESTRO DERECHO DE MODIFICAR ESTE AVISO

Nos reservamos el derecho de modificar nuestras prácticas de privacidad, descritas en este aviso, en cualquier momento. Nos reservamos el derecho de aplicar dichos cambios a cualquier información de salud que ya esté en nuestra posesión, así como la información de salud que recibamos en el futuro. Antes de que hagamos cualquier cambio en las prácticas de privacidad que se describen en este aviso le enviaremos un aviso escrito que incluye el cambio. El nuevo aviso indicará la fecha en que entrará en vigor. Le enviaremos dicho aviso a nuestros miembros por lo menos 60 días antes de la fecha en que entre en vigor.

CON QUIÉN COMUNICARSE

Comuníquese con el departamento indicado a continuación:

- Para obtener más información acerca de este aviso,
- Para obtener más información acerca de nuestras prácticas de privacidad,
- Si desea ejercer cualquiera de sus derechos enumerados en este aviso o
- Si desea solicitar una copia de nuestro aviso vigente de prácticas de privacidad.

Member Services Department
Keystone Mercy Health Plan
200 Stevens Drive
Philadelphia, PA 19113
1-800-521-6860

Este aviso también se ofrece por correo electrónico. Si desea una copia electrónica, comuníquese con el Departamento de Servicios para Miembros. Este aviso también se está publicado en nuestro sitio web: www.keystonemercy.com.

KEYSTONE MERCY

A Program of Keystone First and Mercy Health Plan

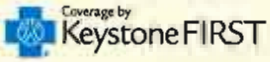

Mini Encuesta sobre Coordinación del Cuidado de la Salud

Bienvenido a Coordinación del Cuidado de la Salud

¿Qué es Coordinación del Cuidado de la Salud? Es nuestra manera de demostrar que usted nos importa. Queremos ser socio de usted y de su médico cuando haga frente a problemas de salud.

¿Tiene usted (o su hijo) necesidades médicas complejas? Le rogamos que conteste todas las preguntas de la Mini Encuesta sobre Coordinación del Cuidado de la Salud para que podamos asegurarnos de que reciba la atención médica adecuada. No se olvide de escribir su nombre, dirección y número de teléfono a continuación. Luego, envíe esta mini encuesta a Keystone Mercy en el sobre proporcionado para ese fin. Sus respuestas se tratarán en calidad confidencial.

Si tiene alguna pregunta, llame al Departamento de Coordinación del Cuidado de la Salud de Keystone Mercy al **1-800-573-4100.**

¡Gracias!

Si desea recibir la Mini Evaluación en inglés, por favor llame al Departamento de Coordinación del Cuidado de la Salud de Keystone Mercy al **1-800-573-4100**.

Nombre _____ **Apellido** _____

No. de ID del Plan de seguro médico Keystone Mercy Health _____

Dirección _____

Ciudad _____ **Estado** _____ **ZIP** _____

Teléfono de casa _____ **Teléfono celular** _____

Mini Encuesta sobre Coordinación del Cuidado de la Salud

Instrucciones: Responda a las preguntas 1 a 25 para completar la encuesta. Marque todas las respuestas que correspondan o complete el espacio en blanco.

1. ¿Tiene usted (o tiene su hijo) una afección o enfermedad crónica que usted piensa que no está controlada y que podría requerir atención o tratamiento urgente pronto?

☐ Sí ☐ No

2. Si respondió sí a la pregunta anterior, aclare:

_____

_____

Además, comuníquese con el Departamento de Coordinación del Cuidado de la Salud de Keystone Mercy en el **1-800-573-4100** para que le proporcionen información o le expliquen cómo inscribirse en programas especiales para tratar las afecciones crónicas.

3. ¿Quién está respondiendo a este cuestionario?

☐ Miembro

☐ Padre/madre

☐ Tutor legal/padre de acogida

☐ Cónyuge

☐ Hijo de miembro adulto

☐ Otro miembro de la familia

☐ Amigo

☐ Otro

4. ¿Tiene usted (o su hijo) una cita para acudir a su médico familiar?

☐ Sí ☐ No

5. Si respondió sí a la anterior pregunta, ¿cuándo es su próxima cita (o de su hijo) con su médico familiar?

_____

_____

6. Si respondió no en la pregunta 4, ¿acude usted (o su hijo) a un especialista para el tratamiento de su enfermedad crónica?

☐ Sí ☐ No

7. ¿Quién es su especialista (o el especialista de su hijo)?

_____

_____

8. ¿Cuándo fue la última vez que usted (o su hijo) acudió al especialista?

_____

_____

9. ¿Cuándo tiene usted (o su hijo) cita de seguimiento con el especialista?

_____

_____

10. ¿Cuál es su medio de transporte usual para acudir a citas/servicios médicos?

- ☐ Me voy en mi auto
- ☐ Me lleva un cuidador/amigo
- ☐ Transporte público
- ☐ MATP
- ☐ Ambulancia
- ☐ Taxi
- ☐ No tengo ningún medio de transporte fiable
- ☐ Otro

11. Si seleccionó ambulancia en la anterior pregunta, aclare cuántos escalones hay para entrar a la casa y cuántos hay dentro de la casa.

_____

_____

12. ¿Se le dificulta a usted (o su hijo) actualmente alguna de las siguientes cosas?

- ☐ Caminar
- ☐ Bañarse
- ☐ Vestirse
- ☐ Aseo
- ☐ Preparación de comidas

13. ¿Cuenta actualmente con un amigo, familiar, cuidador o agencia de la comunidad que le ayuda cuando requiere asistencia?

☐ Sí ☐ No

14. Si respondió sí a la anterior pregunta, aclare quién ayuda y cuándo:

_____

_____

15. ¿Recibe usted (o su hijo) actualmente algún servicio de atención en su hogar?

☐ Sí ☐ No

16. Si respondió sí a la pregunta anterior, aclare cuáles servicios:

_____

_____

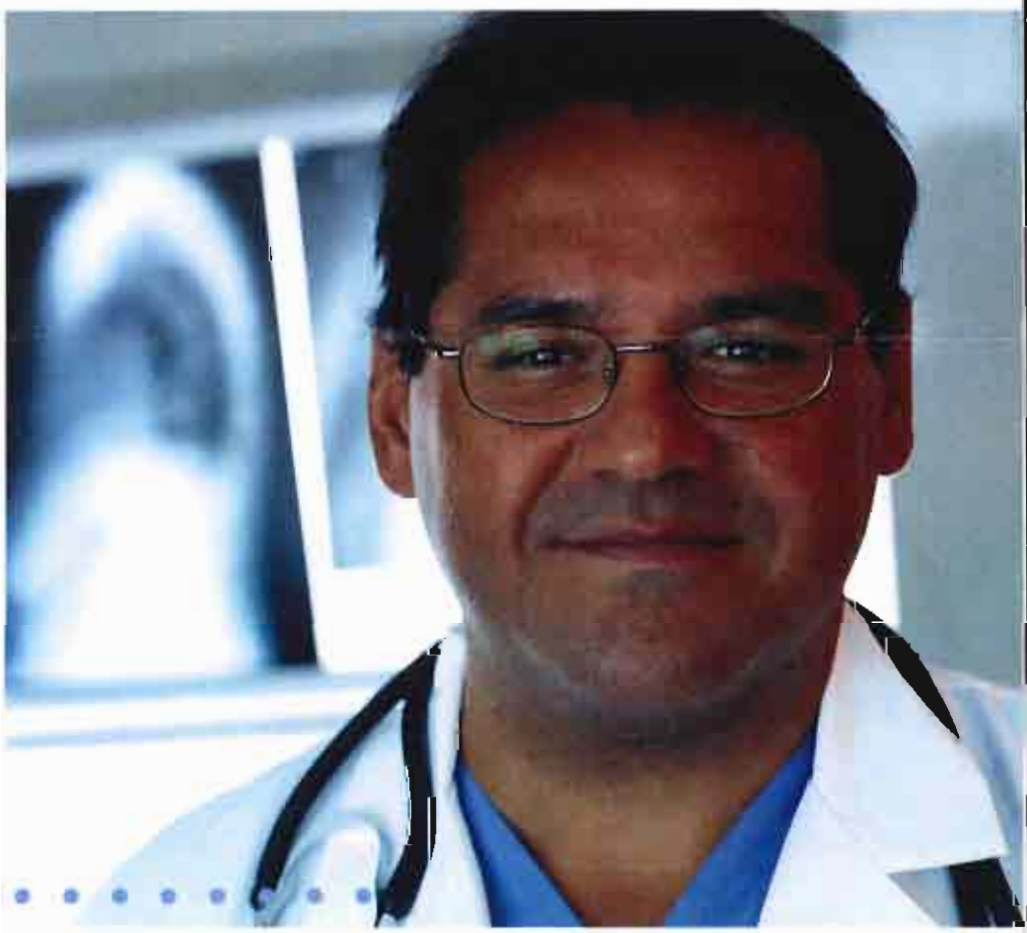

Mini Encuesta sobre Coordinación del Cuidado de la Salud

17. ¿Recibe usted (o su hijo) actualmente algún suministro o equipo médico duradero en su hogar, como silla de ruedas, bastón, pañales o suministros para ostomía?

☐ Sí ☐ No

18. Si respondió sí a la pregunta anterior, aclare cuáles suministros o equipo médico duradero:

_____

_____

19. ¿Se le dificulta a usted (o a su hijo) actualmente obtener los suministros o equipo?

☐ Sí ☐ No

20. Si respondió sí a la pregunta anterior, aclare:

_____

_____

21. ¿Se le dificulta a usted (o a su hijo) actualmente obtener sus medicamentos?

☐ Sí ☐ No

22. Si respondió sí a la pregunta anterior, aclare:

_____

_____

23. ¿Se está tomando usted (o su hijo) actualmente sus medicamentos de la manera prescrita?

☐ Sí ☐ No

24. Si respondió no a la pregunta anterior, ¿cuál es el motivo de que usted (o su hijo) no se esté tomando sus medicamentos de la manera prescrita?

☐ Por olvido

☐ No cree que se las tenga que tomar con tanta frecuencia

☐ No se las toma porque le provocan ciertos efectos secundarios (somnolencia, mareo, malestar estomacal, dolor de cabeza, etc.)

☐ Solamente se las toma cuando piensa que es necesario

☐ Le negaron la receta original/ repuesto

☐ No tiene dinero para conseguir las medicinas

25. ¿Está de acuerdo el miembro en participar en el Programa de Coordinación del Cuidado de la Salud?

☐ Sí

☐ No (el miembro desea no inscribirse en el programa).

Comuníquese con el Departamento de Coordinación del Cuidado de la Salud de Keystone Mercy en el **1-800-573-4100** para que le proporcionen información o le expliquen cómo inscribirse en programas especiales para tratar las afecciones crónicas.

What Else Can Women Do to Prevent a Preterm Birth?

While 17P can help lower the chance for another early birth, there are also other things that you can do while pregnant:

- Start prenatal care as early as possible during your pregnancy.
- Go to all prenatal appointments, even if you feel fine.
- Take prenatal vitamins as soon as you know you are pregnant, or earlier if you know you are trying to get pregnant.
- Avoid cigarette smoke. If you smoke, **stop**.
- Brush your teeth regularly and see your dentist at least once during your pregnancy.
- Practice safe sex.
- Talk to your doctor about any drugs, medicines or herbal remedies you are taking.
- Talk to your doctor and employer about how much time you should take off work.
- Rest and relax whenever you can. Ask friends and family for help.
- Ask for help if you don't feel safe with your partner. Abuse often gets worse during pregnancy.
- Talk to your doctor if you feel burning or pain when you urinate. You may have an infection.

What Are the Signs of Labor?

It is important to know the signs of early labor because 17P is not a promise that your baby won't come early.

The signs of early labor are:

- Bleeding
- Feeling that the baby is balling up
- Contractions (your belly tightens like a fist) every 10 minutes or less
- Changes in vaginal discharge (leaking fluid)
- Pelvic pressure (feeling that your baby is pushing down)
- Low, dull backache
- Cramps that feel like your period
- Abdominal cramps with or without diarrhea
- Feeling that something is not right

Call your doctor, midwife or nurse right away if you have any of these signs.

Questions?

If you have questions, contact your doctor, or call the WeeCare department at 1-800-521-6867, ext. 45711.

KEYSTONE MERCY

A Program of Keystone First and Mercy Health Plan

Coverage by KeystoneFIRST

Special thanks to the UNC Center for Maternal and Infant Health, the North Carolina Division of Public Health, and Noirbaby for their permission to use this information.

Noirbaby

What you need to know about **Progesterone Treatment (17P)** and **Preventing Preterm Birth**

What Is Preterm Birth?

What Is 17P?

Should I Get 17P?

Is 17P Safe?

How Do Women Get the 17P Treatment?

What Else Can Women Do to Prevent a Preterm Birth?

What Is Preterm Birth?

Preterm birth is when a baby is born before 37 completed weeks of pregnancy, or more than three weeks early. Babies that are born too early can have health problems, such as brain damage, asthma, and vision problems.

Preterm birth is also the leading cause of infant death in the U.S. African-American babies are at an especially high risk of being born too early.

Women who have already had a preterm birth have a 30-40% chance of having another baby born too early unless steps are taken to reduce that risk.

What Is 17P?

17P is a progesterone medicine for pregnant women who have already had a preterm birth. Progesterone is a hormone that a woman's body makes during pregnancy. Extra progesterone can help prevent preterm birth for some women.

17P has been studied since the 1950s. It has been proven to increase the chance of carrying a baby longer. It works in early and late pregnancy. The studies have shown that it works in women of all ages, races, and ethnicities. It is not a promise that the baby will go to full term, but it does increase the chances.

Every week that a baby stays in the womb increases the baby's health during and after birth.

Should I Get 17P?

When all of the following things are true, you should talk to your doctor about getting 17P:

- You are pregnant now
- You have already had a preterm birth of a single baby
- There was no identified medical reason for the preterm birth
- You are carrying only one baby during this pregnancy

The use of 17P is still not common and many people have not heard of it. This is because many people do not know about the new studies and because 17P can only be ordered from special pharmacies. 17P is only used by a small number of special moms who have already had a preterm birth and are now pregnant with another baby. For this reason, it is not being advertised on TV or in newspapers.

Is 17P Safe?

Studies show that 17P is safe. There are no serious side effects for the mother or the baby.

What Are the Side Effects of 17P?

Side effects are very rare. Some women report soreness, swelling, itching or bruising at the site of the injection. Taking acetaminophen (Tylenol) and/or using a warm compress can help with these symptoms. You should also always contact your OB provider if you experience any of these side effects.

How Do Women Get the 17P Treatment?

- Doctors and nurses will talk to women who can be helped by 17P.
- If the woman agrees to use 17P, she will get one shot each week. The shot is needed every week so there is a steady supply of 17P in the woman's body.
- Women usually begin getting 17P shots between 16 and 20 weeks of pregnancy. The shots should be given until 37 weeks of pregnancy, or until delivery, if that occurs earlier than 37 weeks. 17P shots are also given during times of preterm labor.
- After 37 weeks, it is safe for babies to be born.

This is the most common treatment plan for women using 17P, but your OB/GYN provider may decide a different course of treatment that is right for you.

What Can Women Do If They Are Still Nervous About Taking 17P?

It is okay to still have many questions about 17P. Doctors, midwives, and nurses can answer these questions. You can also go to www.mombaby.org for more answers.

Right Care for Your Kids

There are many things you can do at home to care for your child. Learn how to manage your family's health, and what to do when your child gets sick.

Keystone Mercy Members will participate in a 2-hour workshop on topics including: *when to call the doctor, remedies for common childhood illnesses, how to take your baby's temperature and what to do in an emergency.*

Members will receive:

- A $15 gift card and a certificate of completion
- Mommy's Medicine Bag *(first aid kit)*
- A book about caring for your sick child
- Child care and transportation *(if necessary)*

Choose from one of the following dates and locations:

John Street Community Center
1100 Poplar Street, Philadelphia, PA
Saturday, 5/7/2011 11:00 am – 2:00 pm
Refreshments will be served from 10 am to 11 am

Opportunities Industrialization Center (OIC)
1231 North Broad Street, Philadelphia, PA
Wednesday, 5/4/2011 4:00 pm – 7:00 pm
or
Wednesday, 5/11/2011 4:00 pm – 7:00 pm
or
Wednesday, 5/18/2011 4:00 pm – 7:00 pm

Refreshments will be served from 4 pm to 5 pm

To register or for more information, please call 215-937-7262.

KEYSTONE MERCY
A Program of Keystone First and Mercy Health Plan

Coverage by Keystone FIRST
Independent Licensee of the Blue Cross and Blue Shield Association

For more information,
contact **Keystone Mercy's**
WeeCare Program
at **1-877-364-6797**

Para obtener más información,
comuníquese con el programa
WeeCare de Keystone Mercy
en el **1-877-364-6797**

For more information,
contact Keystone Mercy's
Pediatric Preventive Care,
Outreach and Follow-up Program
(EPSDT)
at **1-877-693-8271, option 5.**

Para obtener más información,
comuníquese con el programa
de exámenes periódicos de detección,
diagnóstico y tratamiento temprano
(EPSDT) de Keystone Mercy
en el **1-877-693-8271, opción 5.**

KEYSTONE MERCY
A Program of Keystone First and Mercy Health Plan

Coverage by
KeystoneFIRST

Congratulations!

We welcome your new arrival!

¡Felicitaciones!

¡Le damos la bienvenida a su bebé!

KEYSTONE MERCY
A Program of Keystone First and Mercy Health Plan

Coverage by
KeystoneFIRST

The Medicaid Health Plan That Cares
El plan de salud de medicaid que se preocupa

Keystone Mercy congratulates you on the birth of your baby!

Keystone Mercy thanks you for getting good prenatal care and helping your baby get a good start in life.

It is important for you and your baby to continue getting health care services. You will need to make an appointment with your doctor for your postpartum visit.

- Notify your local County Assistance office that you have a new baby in your household.
- Make a follow-up appointment for your baby with his or her new doctor (Pediatrician).

- Contact the Women, Infants and Children (WIC) program at 1-800-WIC-WINS. The WIC program can help you get the right foods for you and your baby.

Soon you will receive more information about health care services for your baby.

Complete your postpartum visit and we will send your New Mom Gift Card.

If you have any questions about health care services for you or your baby, please call the **WeeCare Program** at **1-877-364-6797**

¡Keystone Mercy la felicita por el nacimiento de su bebé!

Keystone Mercy le agradece que haya obtenido buena atención prenatal y por ayudar a que su bebé tenga un buen comienzo en la vida.

Es importante que usted y su bebé continúen obteniendo buenos servicios de atención médica. Es importante que haga una cita con su médico para su consulta de posparto.

- Avise en la Oficina de Asistencia del Condado que tiene un recién nacido en su hogar.
- Haga una cita de seguimiento para su bebé con su nuevo doctor (pediatra).

- Comuníquese con el programa para Mujeres, Bebés y Niños (WIC) al 1-800-WIC-WINS; el programa WIC le puede ayudar a obtener los alimentos ideales para usted y su bebé.

Muy pronto recibirá más información sobre servicios de atención médica para su bebé.

Una vez que recibamos el aviso de que acudió a su cita de posparto, le enviaremos su tarjeta de regalo por ser mamá.

Si tiene alguna pregunta acerca de servicios de atención médica para usted o su bebé, llame al **Program WeeCare** al **1-877-364-6797**

KEYSTONE MERCY
A Program of Keystone First and Mercy Health Plan

HOW AND WHERE TO GET CARE

Keystone FIRST

Is it an Emergency?

- YES → Get Care NOW
- I DON'T KNOW → Call FIRST
- NO → **Do You Need Urgent Care?**
  - YES → Get Care QUICKLY
  - NO → Get Care SOON

Get Care NOW

CALL 911
for problems like:

- Chest pain
- Choking
- Poisoning
- Severe wound/heavy bleeding
- Sudden illness/confusion/sight or speech problems/unconscious
- Loss of speech
- Broken bones
- Severe burns
- Drug overdose
- Sudden loss of feelings or not being able to move
- Severe injury with broken or blackened

Call FIRST

Before going to the emergency room:

Please call your doctor *or the* Keystone Mercy Nurse Call Line at **1-866-431-1514**

24 hours a day/
7 days a week

Get Care QUICKLY
(within 24 hours)

Call your doctor or the Nurse Call Line for problems like:

- Coughing
- Vomiting
- Diarrhea
- Sore throat
- Colds
- Pink eye
- Stomachache
- Rashes
- Bruises
- Toothache – if you have an urgent dental problem, call your dentist or Member Services if you need to find a dentist.

Get Care SOON

Call your doctor or the Nurse Call Line for problems like:

- Toothache
- Sunburn
- Skin rash
- Sexually Transmitted Disease (STDs)
- Earache
- Sprains
- Animal or insect bite
- Fever
- Minor cuts

24 hours a day/7 days a week | Keystone Mercy Nurse Call Line
1-866-431-1514

IMPORTANT HEALTH INFORMATION FOR YOU

Hypertension in Pregnancy

What is Hypertension?

Hypertension means high blood pressure. Blood pressure is the force of blood as it flows through the body. Your blood pressure has two numbers, for example 120/80. These are the numbers the doctor will tell you. You can also find these numbers on your own blood pressure monitor. The first number, 120, is when the pressure forces the blood through the body. The second number, 80, is when your heart rests after a push. When your blood pressure is higher than normal, you have hypertension.

There are two types of hypertension:

- **Chronic hypertension** - when you have high blood pressure before you are pregnant or get it for the first time before you are 20 weeks pregnant. This is a problem you will need to care for your whole life.
- **PIH or pregnancy-induced hypertension** – when high blood pressure starts after your 20th week. About 5% to 10% of pregnant women in this country get PIH.

Chronic Hypertension

You have chronic hypertension if either of your blood pressure numbers is above 140/90 without treatment. If you are pregnant and have uncontrolled chronic hypertension, it can increase the risk of kidney failure, stroke, and heart failure. Chronic hypertension can also cause stillbirth or preterm birth. The risks to you and your baby are higher when you also have other medical problems, or PIH develops into chronic hypertension.

Most medicine used to control chronic hypertension can often still be used when pregnant. Ask your doctor if the medicine is safe. In some cases, your doctor may switch you to another blood pressure medicine during your pregnancy. Regular prenatal care is the key to reduce the risks. Your doctor will watch your blood pressure, take laboratory tests, and give needed tests for the unborn baby.

Pregnancy-Induced Hypertension (PIH)

Pregnancy-induced hypertension starts after the 20th week with no history of high blood pressure. The effects of PIH can stay after delivery. In some cases, medicine is needed until the blood pressure returns to normal. Generally, the effects of PIH go away within 6 weeks after delivery. While you are pregnant, your blood pressure should not be higher than 130/80.

Who's at Risk?

The cause of PIH is not known. You have more risk if you:

- Are a first time mother
- Had PIH with a prior pregnancy
- Have sisters with PIH or if your mother had PIH
- Are younger than 20 or older than 35
- Are having more than 1 baby with this pregnancy
- Had medical conditions before pregnancy

Effects in Pregnancy

- PIH causes blood vessels to narrow, less blood flows across the placenta and less oxygen and food gets to the unborn baby. This can result in a baby with a low birth weight.
- In severe cases, the placenta can pull away from the wall of the uterus. This is a medical emergency. It can threaten the lives of both mother and infant.
- Narrowing of the mother's blood vessels can damage her kidneys, heart, liver, and brain.

Preeclampsia is when either of the mother's blood pressure numbers is above 140/90 and her kidneys start to leak extra protein. Signs and symptoms of preeclampsia include:

- Sudden weight gain of 1 pound or more a day
- Severe or constant headache
- Blurred vision or spots in front of eyes
- Swelling of face and hands
- Pain in upper right side of abdomen

These are warning signs. If you have one or more of them, call your doctor right away!

Eclampsia is when the blood pressure of the mother isn't controlled, and seizures and coma can result. It is life threatening to infant and mother.

Treatment of PIH

The only known cure for PIH is to have the baby. Most signs and symptoms can be controlled. You need regular prenatal visits throughout the pregnancy. At each visit, weight and blood pressure are checked. A urine sample is collected and checked for protein.

Treatment may require bed rest at home or in the hospital. A visiting nurse may come to the home. He or she will encourage using a blood pressure cuff, weighing yourself daily, and knowing the warning signs of PIH.

The goal is to keep blood pressure in the normal range. If this happens, the pregnancy can continue. Natural labor and delivery can occur. If a woman moves into a severe form of PIH, seizure-preventing medicines may be given. Steroids may be given to the mother to help the infant's lungs mature. Taking medicine to start labor may be suggested, or a cesarean section may be needed.

Chronic hypertension and PIH are serious risks to mother and infant. Your best chance to lower these risks is to start prenatal care as soon as you can. If you are at risk for PIH or have chronic hypertension, your pregnancy will need to be closely watched by your doctor.

Work with your OB provider to control high blood pressure. Give you and your baby the best chance for a healthy outcome.

This is to help you learn about your medical condition. It is not to take the place of your doctor. If you have questions, talk with your doctor. If you think you need to see your doctor because of something you have read in this information, please contact your doctor. Never stop or wait to get medical attention because of something you have read in this material.

The information in this notice is available in other languages and formats by calling Member Services at **1-800-521-6860** or **1-800-684-5505** (TTY).

Esta información también se ofrece en otros idiomas y formatos. Llame a Servicios para Miembros al **1-800-521-6860** o al **1-800-684-5505** (TTY).

Muốn đọc thông tin trong thông báo này dưới hình thức và ngôn ngữ khác, xin gọi Ban Dịch Vụ Hội Viên số **1-800-521-6860** hay số dành cho người khiếm thính giác **1-800-684-5505** (TTY).

ព័ត៌មានក្នុងកំណត់ត្រានេះមានជាភាសានិងទម្រង់ផ្សេងទៀត តាមរយៈការហៅមកកាន់ផ្នែកសេវាកម្មសមាជិក **1-800-521-6860** ឬ **1-800-684-5505** (TTY) ។

Для получения сведений, содержащихся в данном уведомлении, на других языках звоните в Отдел обслуживания по телефону **1-800-521-6860** или **1-800-684-5505** (TTY).

此通知的资料包括其他语言及格式，如需要提供，请致电 **1-800-521-6860** 或 **1-800-684-5505** (TTY) 联系会员服务处。

Diabetes in Pregnancy

People with diabetes can't break down glucose (sugar). The result is that sugar builds up in their blood. This can damage the body's organs.

Gestational diabetes occurs during pregnancy. It usually happens during the second half. It usually goes away after the baby is born.

Type I diabetes – also called insulin-dependent or juvenile-onset diabetes. It mostly occurs before age 25, but may occur later. One in 10 people with diabetes have type I.

Type II diabetes – also called non-insulin-dependent or adult-onset diabetes. It mostly occurs in obese adults after age 40, but it may occur earlier. Some 90 percent of all people with diabetes have type II.

Causes

When you're pregnant, the placenta makes hormones that resist insulin. Insulin helps your body use blood sugar. In most women, the body makes more insulin to overcome this resistance. Gestational diabetes results when the body can't make enough insulin.

Who's at Risk?

Any pregnant woman can get gestational diabetes. Women at greater risk:

- ✓ Are obese
- ✓ Have a family history of diabetes
- ✓ Have given birth to a very large baby or a stillbirth

It also occurs more often among:

- ✓ African-Americans
- ✓ Hispanic/Latino Americans
- ✓ Pacific Islanders
- ✓ American Indians

Women with this condition are more likely to have it in a later pregnancy. They also are more likely to get diabetes later in life.

Any pregnant woman can get gestational diabetes.

Signs and Symptoms

- ✓ Excessive thirst and hunger
- ✓ Frequent urination
- ✓ Blurred vision
- ✓ Weight loss
- ✓ More infections than usual
- ✓ Feeling tired much of the time
- ✓ Dry skin

A person with diabetes may have SOME or NONE of these symptoms. If you think you have diabetes, see your doctor.

(continued on back)

KEYSTONE MERCY
A Program of Keystone First and Mercy Health Plan

Coverage by KeystoneFIRST
Independent licensee of the Blue Cross and Blue Shield Association

Diabetes in Pregnancy

(continued from front)

A healthy diet, exercise, blood glucose monitoring, and insulin (if needed) will help control your blood sugar. Work with your doctor to stay healthy and have a healthy baby, too.

Tests and Treatments

Most pregnant women are screened for gestational diabetes. This happens between the 24th and 28th weeks. In one test, a blood sample is taken an hour after drinking a sugary liquid. Women with high glucose take another test. This test requires drawing blood samples one, two, and three hours after drinking a sugary liquid.

When you have gestational diabetes, you want to reach and maintain normal blood sugar levels. Most women can control their levels with:

- ✓ Diet
- ✓ Exercise
- ✓ Home blood sugar testing
- ✓ Insulin

After delivery, blood sugar levels should return to normal.

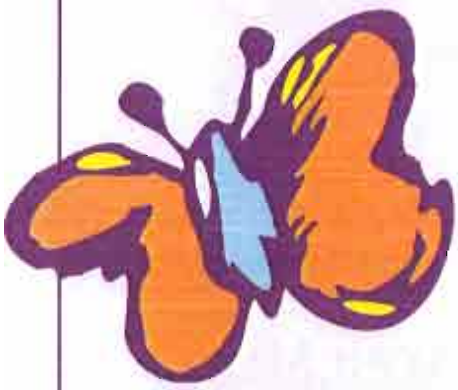

Effects on Mother and Unborn Baby

The key for pregnant women with diabetes is to keep blood sugar levels under control. Women with poorly controlled diabetes are more likely to have problems such as:

- ✓ High blood pressure in pregnancy
- ✓ Too much amniotic fluid, which can lead to preterm labor
- ✓ Preterm delivery
- ✓ Miscarriage
- ✓ Stillbirth
- ✓ Serious birth defects

Your OB provider will monitor you if you have diabetes. The doctor may send you to other doctors or for other tests. These can include:

- ✓ Cardiologist (heart)
- ✓ Ophthalmologist (eyes)
- ✓ Dietitian (meal planning)
- ✓ Podiatrist (feet)
- ✓ Ultrasound (to make sure your baby is growing at a normal rate)
- ✓ Non-stress test (to monitor and record the baby's heartbeat)
- ✓ Ultrasound of the baby's heart

This is to help you learn about your medical condition. It is not to take the place of your doctor. If you have questions, talk with your doctor. If you think you need to see your doctor because of something you have read in this information, please contact your doctor. Never stop or wait to get medical attention because of something you have read in this material.

Here are some tips from Keystone Mercy to help your baby have a healthy year.

KEYSTONE MERCY
A Program of Keystone First and Mercy Health Plan

Coverage by KeystoneFIRST

Screenings – What the doctor will check for...

- Lead levels in the blood
- Sickle Cell Anemia and Phenylketonuria (PKU)
- Hearing

Shots – To keep your baby healthy...

Please use the schedule of shots, or immunizations, as a guide. Talk to your doctor about what shots your baby will need as he or she grows.

What's Happening – A general idea of what your baby should be doing...

- 0-1 month: responds to voices and babbles
- 2-3 months: recognizes caregivers, smiles, and coos
- 4-5 months: sits with support, grabs for objects onto furniture
- 6 months: rolls from back to front
- 7-9 months: begins to crawl
- 10-12 months: walks while holding

Safety – Tips to keep your baby safe...

- Always put your baby to sleep on his or her back to avoid the risk of Sudden Infant Death Syndrome (SIDS).
- Remove any extra blankets, toys and pillows from the crib before putting your baby down to sleep.
- Put plug covers on all electrical outlets that are not being used.
- Do not smoke or allow others to smoke around your baby. Babies in a smoke-free home have fewer colds and infections.
- Never leave your baby alone in a bed, sofa, swing, or in the car, not even for a moment.
- PA state law says to use a car seat at all times until your baby grows to be age 4. Children ages 4 up to age 8 must use a booster seat.
- Keep medicines, cleaning solutions and other harmful solutions in childproof containers and out of reach.
- Keep objects and foods that cause choking away from your baby.
- Ask your doctor about testing for lead poisoning. Lead can be found in paint, painted toys, and toy jewelry.
- Never heat your baby's bottle in the microwave. The uneven heating may cause burns to your baby.
- Check the temperature of your water. Keep the water temperature in your sinks and bathtubs under 110-115 degrees.
- Never leave your baby alone in or around water.

Resource List

Keystone Mercy's EPSDT Unit **1-888-765-9569**
Call for help, information and resources

Keystone Mercy's Nurse Call Line **1-866-431-1514**

Keystone Mercy's Member Service Line **1-800-521-6860**

WIC **1-800-942-9467**
Special supplemental nutrition program for Women, Infants, and Children (WIC)

Maternity Care Coalition **1-215-972-0700**
Helps with maternal and child health and wellness

Parent Action Network **1-215-727-3687**
Offering parenting education and support programs

National Child Abuse Hotline **1-800-422-4453**
Offers help, education, information and support

Child Care Information Service Hotline **1-888-461-5437**
Helps find, select and pay for child care services

Poison Control Center **1-800-222-1222**
Open 24 hours a day, 7 days a week to answer questions

Centers for Disease Control and Prevention and Immunization Hotline **1-800-232-4636**
Information about vaccines and immunizations (shots)

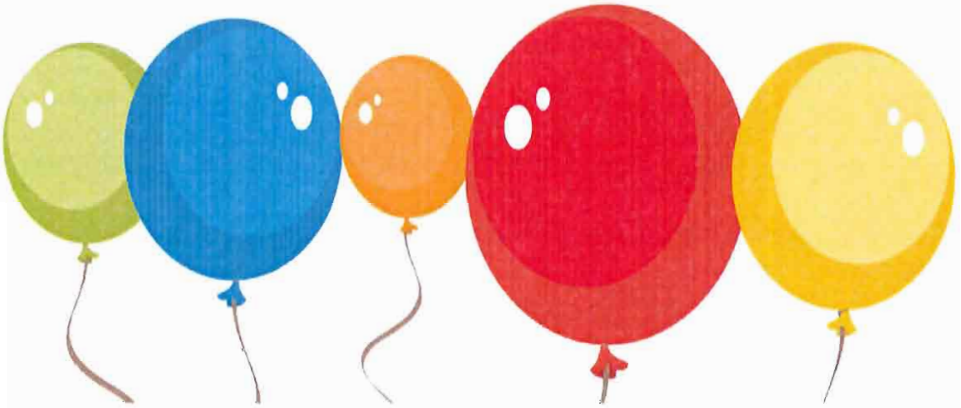

PROVIDER DIRECTORY

SEPTEMBER 2011

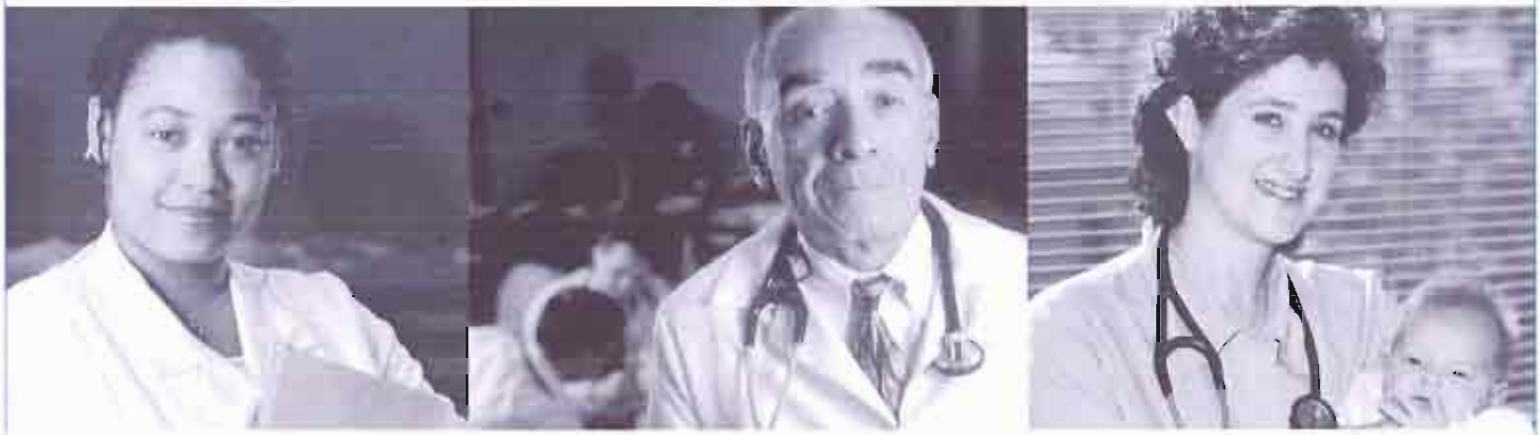

KEYSTONE MERCY

A Program of Keystone First and Mercy Health Plan

TABLE OF CONTENTS

INTRODUCTION AND MISSION STATEMENT **1**
HOW TO USE THIS DIRECTORY **2**
MAPS **12**
HOSPITALS **17**
SKILLED NURSING FACILITIES **20**
BUCKS 20
CHESTER 20
DELAWARE 20
MONTGOMERY 21
NEW CASTLE 23
PHILADELPHIA 23
PEDIATRIC PRIMARY CARE PHYSICIANS (PCPS FOR CHILDREN) **25**
BUCKS 25
CHESTER 31
DELAWARE 34
MONTGOMERY 41
NEW CASTLE 48
PHILADELPHIA 49
PRIMARY CARE PHYSICIANS (PCPS) **70**
BUCKS 70
CHESTER 82
DELAWARE 87
MONTGOMERY 102
PHILADELPHIA 120
PEDIATRIC SPECIALITY CARE PHYSICIANS (SPECIALISTS) **174**
ADOLESCENT MEDICINE (TEENS) 174
NEONATOLOGY 174
PEDIATRICS, ALLERGY 176
PEDIATRICS, CARDIOLOGY (CHILD'S HEART) 177
PEDIATRICS, CRITICAL CARE 180
PEDIATRICS, DERMATOLOGY (CHILD'S SKIN) 180
PEDIATRICS, DEVELOPMENTAL (CHILD'S LEARNING & BEHAVIORIAL ASSISTANCE) 180
PEDIATRICS, ENDOCRINOLOGY (CHILD'S DIABETES, GLAND DISORDER & GROWTH DISORDERS) 181
PEDIATRICS, GASTROENTEROLOGY (CHILD'S STOMACH) 182

PHILADELPHIA (CONTINUED)

DREXEL INTERNAL MEDICINE HUH
1005191

1427 VINE ST 6TH FL
PHILADELPHIA, PA 19102
215-762-6500
♿
ACCEPTING NEW PATIENTS

MONDAY
8:30 AM - 5:00 PM
TUESDAY
8:30 AM - 5:00 PM
WEDNESDAY
8:30 AM - 5:00 PM
THURSDAY
8:30 AM - 5:00 PM
FRIDAY
8:30 AM - 5:00 PM
SATURDAY
9:00 AM - 5:00 PM

ADAMOV, ELENA, MD
BABALOLA, ADENIYI, MD◆
BERLINGER III, WILLIAM, MD◆
CHOU, EDGAR, MD◆
DHAR, SUNIL, MD◆
DHOND, ABHAY, MD◆
DUKE, PAMELA, MD◆
GHALI, SHERIN, MD◆
GUTT, POONAM, MD◆
HAIST, STEVEN, MD◆
HASNI, SYED, MD◆
KUZMA, MARY ANN, MD◆
MAY, NATHALIE, MD◆
MORGENSTERN, DIANA, MD◆
NAIR, SHAILAJA, MD◆
NOVACK, DENNIS, MD◆
NUNEZ, ANA, MD◆
PALUZZI, RICHARD, MD◆
PETRICONE JR, WILLIAM, MD◆
RUSSELL, STEVEN, MD◆
RYAN, KATHLEEN, MD◆
SALDIVAR, MADELAINE, MD◆
VARJAVAND, NIELUFAR, MD◆
VESBIANU, CARMAN, MD
VESBIANU, DRAGOS, MD◆
VOGEL, ERIC, MD◆

LANGUAGE(S):
ARABIC,ENGLISH,FRENCH,HINDI,MALAYALAM,SPANISH

HOSPITALS
ABINGTON MEMORIAL HOSPITAL
HAHNEMANN UNIVERSITY HOSPITAL
MEDICAL COLLEGE OF PA
MERCY FITZGERALD HOSPITAL
MERCY PHILADELPHIA HOSPITAL
METHODIST HOSP
TEMPLE UNIVERSITY CHILDRENS MEDICAL CENTER
TEMPLE UNIVERSITY HOSPITAL

DREXEL PARTNERSHIP CLINIC
1047782

1427 VINE ST 3RD FL
PHILADELPHIA, PA 19102
215-762-2530
♿
NOT ACCEPTING NEW PATIENTS

MONDAY
8:30 AM - 5:00 PM
TUESDAY
8:30 AM - 5:00 PM
WEDNESDAY
8:30 AM - 5:00 PM
THURSDAY
8:30 AM - 5:00 PM
FRIDAY
8:30 AM - 5:00 PM

BAMFORD, LAURA, MD◆
BELL, JOANNA, MD◆
BRUNO, CHRISTOPHER, MD◆
GARDINER, DAVID, MD◆
JACOBSON, JEFFREY, MD◆
KAPLAN, SUSAN, MD◆
PALERMO, BRANDON, MD◆
SCHLECHT, HANS, MD◆
SKLAR, PETER, MD◆
SOLARI, PAOLA, MD◆
VIELEMEYER, OLE, MD◆
WEIKERT, BLAIR, MD◆

LANGUAGE(S):
ENGLISH,SPANISH

HOSPITALS
HAHNEMANN HOSP
HAHNEMANN UNIVERSITY HOSPITAL
MAIN LINE HOSPITALS INC-LANKENAU HOSP
MAIN LINE HOSPITALS INC - PAOLI MEMORIAL HOSP
MAIN LINE HOSPITALS INC-BRYN MAWR HOSP
PRESBYTERIAN MEDICAL CENTER

19103

DREXEL CENTER FOR WOMENS HEALTH
30064929

255 S 17TH ST 3RD FL
PHILADELPHIA, PA 19103
215-735-8504
♿
ACCEPTING NEW PATIENTS

MONDAY
8:30 AM - 5:00 PM
TUESDAY
8:30 AM - 5:00 PM
WEDNESDAY
8:30 AM - 5:00 PM
THURSDAY
8:30 AM - 5:00 PM
FRIDAY
8:30 AM - 5:00 PM

THE FOUNTAINS
2 FRANKLIN TOWN BLVD
5TH FL
PHILADELPHIA, PA 19103
215-563-1800
♿
ACCEPTING NEW PATIENTS

MONDAY
8:30 AM - 5:00 PM
TUESDAY
8:30 AM - 5:00 PM
WEDNESDAY
8:30 AM - 5:00 PM
THURSDAY
8:30 AM - 5:00 PM
FRIDAY
8:30 AM - 5:00 PM

NAIR, SHAILAJA, MD◆
SHERIF, KATHERINE, MD◆
SOUTENDIJK, CHRISTINE, MD◆

LANGUAGE(S):
ENGLISH,HINDI,MALAYALAM

HOSPITALS
HAHNEMANN UNIVERSITY HOSPITAL

DREXEL INTERNAL MEDICINE HUH
30027098

255 S 17TH ST
PHILADELPHIA, PA 19103
215-735-3363
♿
ACCEPTING NEW PATIENTS

MONDAY
8:30 AM - 5:00 PM
TUESDAY
8:30 AM - 5:00 PM
WEDNESDAY
8:30 AM - 5:00 PM
THURSDAY
8:30 AM - 5:00 PM
FRIDAY
8:30 AM - 5:00 PM

RYAN, KATHLEEN, MD◆

LANGUAGE(S): ENGLISH

HOSPITALS
HAHNEMANN UNIVERSITY HOSPITAL

GAY, ROY N.
30033471

2116 CHESTNUT ST 1ST FL
PHILADELPHIA, PA 19103
215-988-0508
♿
ACCEPTING NEW PATIENTS

MONDAY
9:00 AM - 7:00 PM
WEDNESDAY
9:00 AM - 7:00 PM
FRIDAY
9:00 AM - 5:00 PM

GAY, ROY, MD◆

LANGUAGE(S): ENGLISH

HOSPITALS
MERCY PHILADELPHIA HOSPITAL
PRESBYTERIAN MEDICAL CENTER

PHILADELPHIA (CONTINUED)

MULLOY, WILLIAM P.
10017

255 S 17TH ST STE 605
PHILADELPHIA, PA 19103
215-963-9202
♿
ACCEPTING NEW PATIENTS
MONDAY
3:00 PM - 8:00 PM
TUESDAY
9:00 AM - 2:00 PM
WEDNESDAY
3:00 PM - 8:00 PM
THURSDAY
9:00 AM - 2:00 PM
FRIDAY
9:00 AM - 8:00 PM
MULLOY, WILLIAM, MD◆

LANGUAGE(S): ENGLISH,FRENCH,SPANISH

HOSPITALS
METHODIST HOSP
NEUMANN MEDICAL CENTER

SIDNEY HILLMAN MEDICAL ASSOCIATES
1026829

2116 CHESTNUT ST 2ND FL
PHILADELPHIA, PA 19103
215-568-4080
♿
NOT ACCEPTING NEW PATIENTS
MONDAY
9:00 AM - 6:00 PM
TUESDAY
8:30 AM - 6:00 PM
WEDNESDAY
7:30 AM - 5:30 PM
THURSDAY
9:00 AM - 5:30 PM
FRIDAY
7:30 AM - 2:00 PM
SATURDAY
8:30 AM - 12:30 PM
KEAGLE, DOUGLAS, DO◆

LANGUAGE(S): ENGLISH

HOSPITALS
MEDICAL COLLEGE OF PA
MERCY FITZGERALD HOSPITAL

19104

BUNYA, VATHANA O.
30041249

110 S 43RD ST
PHILADELPHIA, PA 19104
215-225-6222
♿
ACCEPTING NEW PATIENTS
BUNYA, VATHANA, MD

LANGUAGE(S): ENGLISH

HOSPITALS
THOMAS JEFFERSON UNIV HOSP

CHOP CARE CENTER MARKET STREET
100358

3550 MARKET ST 5TH FL
PHILADELPHIA, PA 19104
215-590-3000
♿
ACCEPTING NEW PATIENTS
MONDAY
8:30 AM - 8:00 PM
TUESDAY
8:30 AM - 8:00 PM
WEDNESDAY
8:30 AM - 8:00 PM
THURSDAY
8:30 AM - 8:00 PM
FRIDAY
8:30 AM - 5:00 PM
SATURDAY
9:00 AM - 3:00 PM
CAREY, WILLIAM, MD◆

LANGUAGE(S): ENGLISH

HOSPITALS
CHILDRENS HOSPITAL OF PHILADELPHIA

CHOP CARE CENTER UNIVERSITY
100321

39TH AND CHESTNUT STS
STE 110
PHILADELPHIA, PA 19104
215-590-5090
♿
ACCEPTING NEW PATIENTS
MONDAY
8:30 AM - 8:00 PM
TUESDAY
8:30 AM - 8:00 PM
WEDNESDAY
8:30 AM - 8:00 PM
THURSDAY
8:30 AM - 8:00 PM
FRIDAY
8:30 AM - 5:00 PM
SATURDAY
9:00 AM - 3:00 PM
CAREY, WILLIAM, MD◆

LANGUAGE(S): ENGLISH

HOSPITALS
CHILDRENS HOSPITAL OF PHILADELPHIA

CPUP PENN FAMILY CARE
1043286

51 N 39TH ST 7TH FL MUTCH BLDG
PHILADELPHIA, PA 19104
215-662-8777
♿
ACCEPTING NEW PATIENTS
MONDAY
8:30 AM - 5:00 PM
TUESDAY
8:30 AM - 5:00 PM
WEDNESDAY
8:30 AM - 5:00 PM
THURSDAY
8:30 AM - 5:00 PM
FRIDAY
8:30 AM - 5:00 PM
ARONOWITZ, ROBERT, MD◆
BAYLSON, MARGARET, MD◆
BENNETT, IAN, MD
BOGNER, HILLARY, MD◆
BOWMAN, MARJORIE, MD◆
BREAM, KENT D, MD◆
CRONHOLM, PETER, MD◆
DUVALL, MONICA, MD◆
ERICKSON, LEE, MD◆
GALLO, JOSEPH, MD◆
GOLDBERG, DAPHNE, MD◆
GRAHAM, JOSEPH, MD◆
HOFMANN, LAURA, MD◆
HONG, SEUNG, MD◆
KAPUR, RAHUL, MD◆
LIPSON, SUSAN, MD◆
MAO, JUN, MD◆
MARGO, KATHERINE, MD◆
MARTIN, LAURA, MD◆
MCFILLIN- PETROLONGO, TERRI, DO
NEILL, RICHARD, MD◆
NGUYEN, GIANG, MD
NICHOLSON, JAMES, MD◆
NICKLIN, DAVID, MD◆
OPPENHEIM, LAURA, MD
REED, ELAINE, MD◆
SABERI, POUNE, MD◆
SHABAZZ, SAFIYYA, MD◆
STRATON, JOSEPH, MD◆
VANBERCKELEAR, ANJE, MD◆
WEBNER, DAVID, MD◆
WITTINK, MARSHA, MD◆

LANGUAGE(S): CHINESE,ENGLISH,HEBREW,SPANISH

HOSPITALS
CHESTNUT HILL HOSPITAL
CROZER-CHESTER MEDICAL CENTER
HOSP OF THE UNIV OF PA
PENNSYLVANIA HOSPITAL
PRESBYTERIAN MEDICAL CENTER

DKS MEDICAL ASSOCIATES
30049434

4329 LANCASTER AVE
PHILADELPHIA, PA 19104
215-387-1022
♿
ACCEPTING NEW PATIENTS
MONDAY
9:00 AM - 4:30 PM
TUESDAY
9:00 AM - 4:30 PM
WEDNESDAY
9:00 AM - 4:30 PM
THURSDAY
9:00 AM - 4:30 PM
FRIDAY
9:00 AM - 4:30 PM
SATURDAY
9:00 AM - 12:00 PM
STRICKLAN, DAVID, MD

LANGUAGE(S): ENGLISH

HOSPITALS
MAIN LINE HOSPITALS INC-LANKENAU HOSP
TEMPLE EPISCOPAL DIVISION
TEMPLE UNIVERSITY HOSPITAL
THE LANKENAU HOSPITAL

PHILADELPHIA (CONTINUED)

FINKEL, DAVID M.
1011166

51 N 39TH ST
MOB STE 280
PHILADELPHIA, PA 19104
215-662-8874
♿
NOT ACCEPTING NEW PATIENTS

MONDAY
9:00 AM - 3:00 PM
TUESDAY
9:00 AM - 3:00 PM
WEDNESDAY
9:00 AM - 3:00 PM
THURSDAY
9:00 AM - 3:00 PM

FINKEL, DAVID, MD◆

LANGUAGE(S): ENGLISH

HOSPITALS
HOSP OF THE UNIV OF PA
PRESBYTERIAN MEDICAL CENTER

GERIATRIC MEDICINE DIVISION CLINICAL PRACTICE OF UNIV O
1020221

3615 CHESTNUT ST
RALSTON HOUSE PENN CTR
PHILADELPHIA, PA 19104
215-662-2746
♿
ACCEPTING NEW PATIENTS

MONDAY
8:30 AM - 5:00 PM
TUESDAY
8:30 AM - 5:00 PM
WEDNESDAY
8:30 AM - 5:00 PM
THURSDAY
8:30 AM - 5:00 PM
FRIDAY
8:30 AM - 5:00 PM

BRUZA, JOHN, MD◆
JOHNSON, JERRY, MD◆
KINOSIAN, BRUCE, MD◆

LANGUAGE(S): ENGLISH

HOSPITALS
HOSP OF THE UNIV OF PA

GRISKA MED ASSOCIATES PENNCARE MCKEE & SHEPARD
1004606

3801 FILBERT ST MAB STE 212
PHILADELPHIA, PA 19104
215-662-8978
♿
ACCEPTING NEW PATIENTS

MONDAY
8:30 AM - 5:00 PM
TUESDAY
8:30 AM - 5:00 PM
WEDNESDAY
8:30 AM - 7:00 PM
THURSDAY
8:30 AM - 5:00 PM
FRIDAY
8:30 AM - 5:00 PM

GRISKA, JOEL, MD◆
PUJOLS-MCKEE, ANA, MD◆
RATH, MANASIJA, MD◆
REIS, EDWARD GERALD A, MD◆
SHEPARD, JAMES, MD◆

LANGUAGE(S): ENGLISH

HOSPITALS
HOSP OF THE UNIV OF PA
PRESBYTERIAN MEDICAL CENTER

HEALTH CARE CENTER #3
100083

555 S 43RD ST
PHILADELPHIA, PA 19104
215-685-7504
♿
ACCEPTING NEW PATIENTS

MONDAY
8:00 AM - 4:30 PM
TUESDAY
8:00 AM - 5:00 PM
WEDNESDAY
8:00 AM - 5:00 PM
THURSDAY
8:00 AM - 4:30 PM
FRIDAY
8:00 AM - 5:00 PM

CHEESEMAN, LESLIE, MD◆
DEAN, JAMES, MD◆
FINE, MANETTE, DO◆
GOHEL, MIRA, MD◆
KWAKWA, HELENA, MD◆
SALAM, HASEEDA, MD◆
SMITH, JAMES, MD
VAIDYA, KALPANA, MD◆

LANGUAGE(S):
ARABIC,ASSYRIAN,ENGLISH,FRENCH,GERMAN,GUIARATI,HINDI,MALAYALAM,MARATHI,PHILLIPINO

HOSPITALS
ALBERT EINSTEIN MEDICAL CENTER
HOSP OF THE UNIV OF PA
MERCY FITZGERALD HOSPITAL
MERCY PHILADELPHIA HOSPITAL
TEMPLE EPISCOPAL DIVISION
TEMPLE UNIVERSITY HOSPITAL
THOMAS JEFFERSON UNIV HOSP

HEALTH CARE CENTER #4
100084

4400 HAVERFORD AVE
PHILADELPHIA, PA 19104
215-685-7601
♿
ACCEPTING NEW PATIENTS

MONDAY
8:30 AM - 5:00 PM
TUESDAY
8:30 AM - 5:00 PM
WEDNESDAY
8:30 AM - 5:00 PM
THURSDAY
8:30 AM - 5:00 PM
FRIDAY
8:30 AM - 5:00 PM

AHMED, FATEMA, MD
DIVAKER, SHASHI, MD◆
HACKNEY, JANEL, MD
KATZ, JANICE, MD◆
KWAKWA, HELENA, MD◆
LIU, AARON, MD◆
MARSHALL JR, VIRGIL, MD◆
STOREY, THOMAS, MD
VAIDYA, KALPANA, MD◆
VENEGAS, CYNTHIA, MD

LANGUAGE(S):
ARABIC,ASSYRIAN,BENGALI,ENGLISH,FRENCH,GERMAN,GUIARATI,HINDI,MALAYALAM,MANDARIN,MARATHI,PHILLIPINO,SPANISH,TAGALOG,URDU

HOSPITALS
MAIN LINE HOSPITALS INC-BRYN MAWR HOSP
MERCY FITZGERALD HOSPITAL
MERCY HOSPITAL
MERCY PHILADELPHIA HOSPITAL
NORTH PHILA HEALTH SYSTEM-GIRARD MEDICAL CENTER
PRESBYTERIAN MEDICAL CENTER
TEMPLE UNIVERSITY HOSPITAL

AMERIHEALTH NEBRASKA

POLICY AND PROCEDURE

Supersedes: N/A

Policy No: tbd
Page: 1 of

Subject: Provider Discrimination

Department: Provider Network Management

Current Effective Date: July 1, 2012
Last Review Date:
Original Effective Date: July 1, 2012
Next Review Date: July 1, 2013

Unit: Provider Network Management

Stakeholder(s): Provider Network Management

Applicable Party(s): Provider Network Management

Review Cycle: annual

Line(s) of Business: AmeriHealth Nebraska

Policy: AmeriHealth Nebraska does not discriminate against providers based on the populations they serve or their scope of service.

Purpose: The purpose of this policy is to assure participation, reimbursement or indemnification decisions are not made solely on the basis of a provider's scope of service. The policy is also established to assure the Plan doesn't make selection and retention decisions based on high risk populations or high cost conditions of the patients they serve. AmeriHealth Nebraska is not required to contract with providers if the providers are not needed to meet the access needs of members and reimbursement can vary between specialties or for different practitioners in the same specialty but in no way can these decisions be made solely on the basis of the license or certification of the provider.

Definitions:

Describe your MCO's policies and procedures for the selection and retention of providers including selection policies and procedures do not discriminate against particular providers that serve high-risk populations or specialize in conditions that require costly treatment.

Procedure:

1. Geo access needs of the members will be identified and monitored quarterly to assure member's have access to health care services.
2. Member complaints related to access to care will routinely be monitored to assure access to necessary health care providers.
3. If a need is identified, the Provider Network Management team will investigate if a non-participating provider is available and initiate the contracting process. The health plan will not limit participation to providers who care for members with high risk or high cost conditions.
4. AmeriHealth Nebraska (AN) will establish a reimbursement methodology for providers prior to developing the provider network. The methodology will include the reimbursement rates for each provider type.

5. The reimbursement methodology will be approved by the AmeriHealth Mercy Family of Companies (AMFC) Finance, Legal and Provider Network Management leaders, Chief Medical Officer and Regional President.
6. Deviations from the approved reimbursement methodology will follow the corporate contract review process. The review process will assure exceptions are not made on the basis of the license or certification of the provider.
7. The standard provider Agreement will be utilized for provider contracting. Indemnification language will not be modified from the standard language.

Related Policies and Procedures: tbd

Superseded Policies and Procedures: N/A

Source Documents and References: 42 CFR 438.12(a)

Attachments: N/A

Approved By:

_____ _____

Dr. Andrea Gelzer Date
Corporate Chief Medical Officer

Health Care Services for You and Your Family

Keystone Mercy Health Plan offers medical benefits including doctor visits with a wide choice of network providers and hospitals in the region. We also offer vision, dental and prescription coverage.*

Members receive all of the benefits and services of regular Medical Assistance, plus special programs and benefits available only to our members. We want to help you and your family members stay healthy.

Benefits and Services

Dental Care*

Members under age 21 can receive all medically necessary dental services including cleanings, X-rays, fillings, crowns, and other services.

Members over age 21 can receive dental services based on their Medical Assistance benefits package and medical need.

Eye Care*

Members under age 21 can get eye exams. Members over age 21 can receive eye care services based on their medical need.

Prescription Benefits*

Members can receive brand name and generic drugs, certain over-the-counter drugs and vitamins, insulin supplies, and vaccines based on their Medical Assistance benefits package.

Some benefits have co-pays. Please see the next panel for a list of some of the co-pays.

** For those who are eligible*

Co-Pays	Medical Assistance*	General Assistance*
Ambulance (Per trip)	$2	$4
Dental Care	$0	$0
Inpatient Hospital (Per day)	$3	$6
Maximum with limits	$21	$42
Medical Centers		
Ambulatory Surgical Center	$3	$6
Federally Qualified Health Center / Regional Health Center	$0	$0
Short Procedure Unit	$3	$6
Medical Equipment		
Purchase	$1	$2
Rental	$0	$0
Medical Visits		
Certified Nurse Practitioner	$0	$0
Chiropractor	$1	$2
Doctor	$0	$0
Optometrist	$0	$0
Podiatrist	$1	$2
Outpatient Hospital (Per visit)	$1	$2
Prescriptions		
Generic	$0	$0
Brand Name	$3	$3
X-rays (Per visit)	$1	$2

* There are no co-pays for members under 18 and for members who are pregnant. For a list of other categories that do not have co-pays, please see your member co-payment schedule. You can also find the full co-payment schedule at www.amerihealthmercyhp.com. A participating provider cannot deny covered care and/or services to an eligible Medical Assistance recipient because of the recipient's inability to pay the co-payment amount.

Other programs

Member Scholarship Program

Children's Art Contest

Healthy Hoops®

Healthy You, Healthy Me

Women's Wellness Program

Please visit www.amerihealthmercyhp.com for more information.

Extra Services

Additional Eye Care Benefits: All members are eligible to receive routine eye exams. Members age 21 and over can also receive prescription eyeglasses or prescription contact lenses. Members under age 21 can receive prescription eyeglasses and prescription contact lenses.

Help Getting Care: We help schedule appointments for you and your children. We call you with reminders for needed health services. Our nurses can help you manage your asthma, COPD, diabetes, heart, and other conditions through our care management programs.

WeeCare Program: Pregnant moms receive personal services, support, information, a visit from a home nurse when the baby is born, and a gift for mom and baby.

Urgent Care Centers: Provide urgent medical services when your PCP's office is closed so you do not have to go to an emergency room.

Nurse Call Line: Provides help and information 24 hours a day, 7 days a week.

Quit Smoking Program: Provides counseling and other services to help you stop smoking or using tobacco.

Health Education from A to Z: Visit our website to learn about a variety of health topics.

Our Mission

We help people get care, stay well and build healthy communities.

We have a special concern for those who are poor.

Our Values

Advocacy	*Dignity*
Care of the Poor	*Diversity*
Compassion	*Hospitality*
Competence	*Stewardship*

If you have a question about Keystone Mercy Health Plan, call our Member Services department at **1-888-991-7200** or **1-888-987-5704** (TTY) 24 hours a day, 7 days a week.

www.amerihealthmercyhp.com

PA Enrollment Services
1-800-440-3989 (toll free)

The information in this notice is available in other languages and formats by calling Member Services at **1-888-991-7200** or **1-888-987-5704** (TTY).

Esta información también se ofrece en otros idiomas y formatos. Llame a Servicios para Miembros al **1-888-991-7200** o al **1-888-987-5704** (TTY).

Muốn đọc thông tin trong thông báo này dưới hình thức và ngôn ngữ khác, xin gọi Ban Dịch Vụ Hội Viên số **1-888-991-7200** hay số dành cho người khiếm thính giác **1-888-987-5704** (TTY).

ព័ត៌មានទៅក្នុងសំបុត្រនេះមានជាភាសាទាំងទំរង់ផ្សេងៗទៀត ដោយទូរស័ព្ទទៅក្រសួងជំនួយសមាជិកលេខ **1-888-991-7200** ឬ **1-888-987-5704** (TTY) សំរាប់អ្នកថ្លង់។

Для получения сведений, содержащихся в данном уведомлении, на других языках звоните в Отдел обслуживания по телефону **1-888-991-7200** или **1-888-987-5704** (TTY).

此通知的资料包括其他语言及格式，如需要提供，请致电 **1-888-991-7200** 或 **1-888-987-5704** (TTY) 联系会员服务处。

194-AMHP-11201

KEYSTONE MERCY

A Program of Keystone First and Mercy Health Plan

Coverage by Keystone FIRST

The Medicaid Health Plan that Cares...

Your Health Plan Benefits

LaCare

A program of AmeriHealth Mercy of Louisiana

LaCare

A program of AmeriHealth Mercy of Louisiana

Le'MeTellYa'

LaCare is a plan of AmeriHealth Mercy of Louisiana and a member of the AmeriHealth Mercy Family of Companies. Together, we have 26 years of experience serving Medicaid members just like you. Our mission is to help people get care, stay well and build healthy communities.

As a LaCare member, you can keep your regular Medicaid benefits and receive extra benefits at no cost to you. You will have access to a network of nearly 8,000 providers and specialists that are participating with LaCare. LaCare enrollment is voluntary.

You may join LaCare if you have Medicaid through…

- *TANF (Temporary Assistance to Needy Families)*
- *LaChip*
- *SOBRA (for pregnant women)*
- *Social Security without Medicare voluntary.*

You may not join LaCare if you…

- *Have Medicare*
- *Are 65 or older*
- *Have another HMO plan*
- *Receive hospice care*
- *Live in a nursing home*

ARE YOU ELIGIBLE TO JOIN?

Joining LaCare

For more information on joining:

- *Call the enrollment broker at 1-855-229-6848*
- *Call LaCare toll-free at 888-756-0004 or TTY at 888-428-7588 or visit www.lacarelouisiana.com*
- *Talk to a LaCare Community Health Educator. LaCare enrollment is voluntary.*

What's covered?

With LaCare you keep the following benefits:

- *Doctor visits (you must use a LaCare doctor)*
- *Home health care*
- *Lab, X-rays*
- *Hospital care*

Medicaid will continue to pay for:

- *Dental services*
- *Prescriptions medicines*
- *Services provided through the Early Steps program*

What extra benefits and services will I get as a LaCare member?

Adult members get 1 yearly dental exam and cleaning at no cost.

Adults also get 1 routine eye exam every 2 years with $10 co-pay and a $40 allowance (frame and lenses) for 1 pair eyeglasses every 2 years.

- *No co-pay for doctor or hospital visits*
- *Free health education to promote healthier lifestyles*
- *Free Nurse Help Line all day, every day of the year*
- *Primary care physician (PCP) for every family member*
- *Access to bilingual staff*
- *Member Services representatives available 7 days a week toll free at 1-888-756-0004*
  - *Monday – Friday, 8 a.m. to 9 p.m.*
  - *Saturday and Sunday, 8 a.m. to 6 p.m.*
- *Free help to find a doctor, schedule appointments, get transportation and recertify for Medicaid*
- *Network of nearly 8,000 family doctors and specialists*
- *Access to your doctor 24 hours a day, 7 days a week*
- *Case management for special needs*
- *Ability to change your PCP by calling Member Services toll free at 1-888-756-0004*

More Extra Benefits from LaCare

LaCare Rewards *– Free Over the Counter (OTC) Products mailed directly to home for the following:*

- *All Member Households: $25 in products each year following plan orientation.*
- *Diabetics: $25 in products to members who get blood, blood pressure, and other yearly tests; $25 in products for getting yearly eye exam.*
- *High Blood Pressure: $25 in products per quarter to members in high blood pressure management program who reach targets.*
- *Children Ages 3-18: $15 per child in products for parent/guardian of children who get yearly well-child check-ups.*
- *Pregnant moms: Up to $75 in pre-natal/maternity items for reaching plan milestones.*

Hospital Care

- *Your doctor or specialist will make your arrangements*
- *Notify your doctor within 24 hours when admitted to the hospital for an emergency*
- *Your doctor must provide a referral before you see a specialist*
- *Your doctor will refer you to one of the many specialists in the LaCare network*

Non-Emergency Care

The following are not considered emergencies:

- *Sore throat*
- *Flu or cold*
- *Ear aches*
- *Minor cuts or burns*
- *Fever of 102° F or less in adults and children ages 3 months and older*

If you are away from home, you can call LaCare Member Services for help finding a doctor. Use the Nurse Help Line for medical advice, or call your PCP to make an appointment.

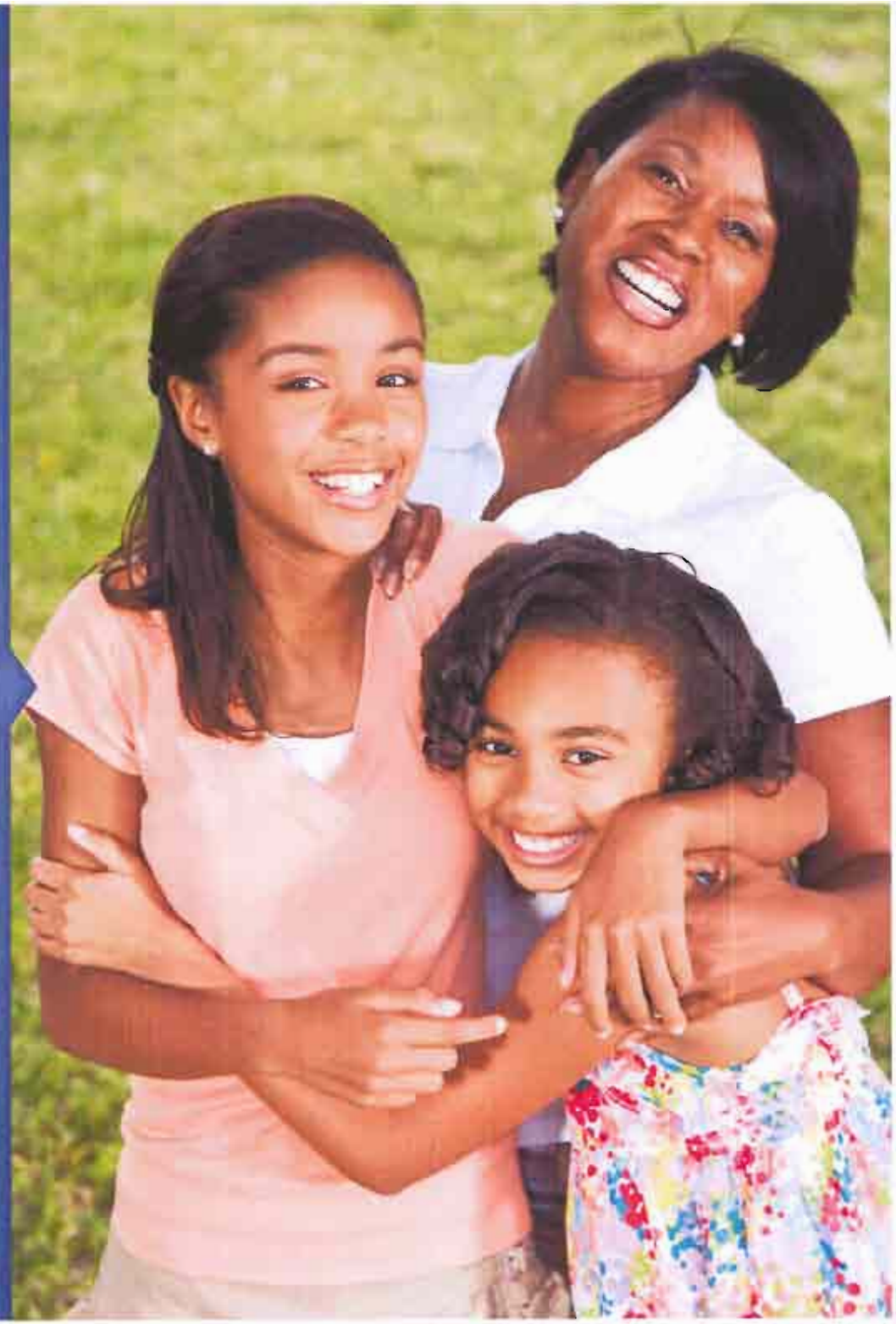

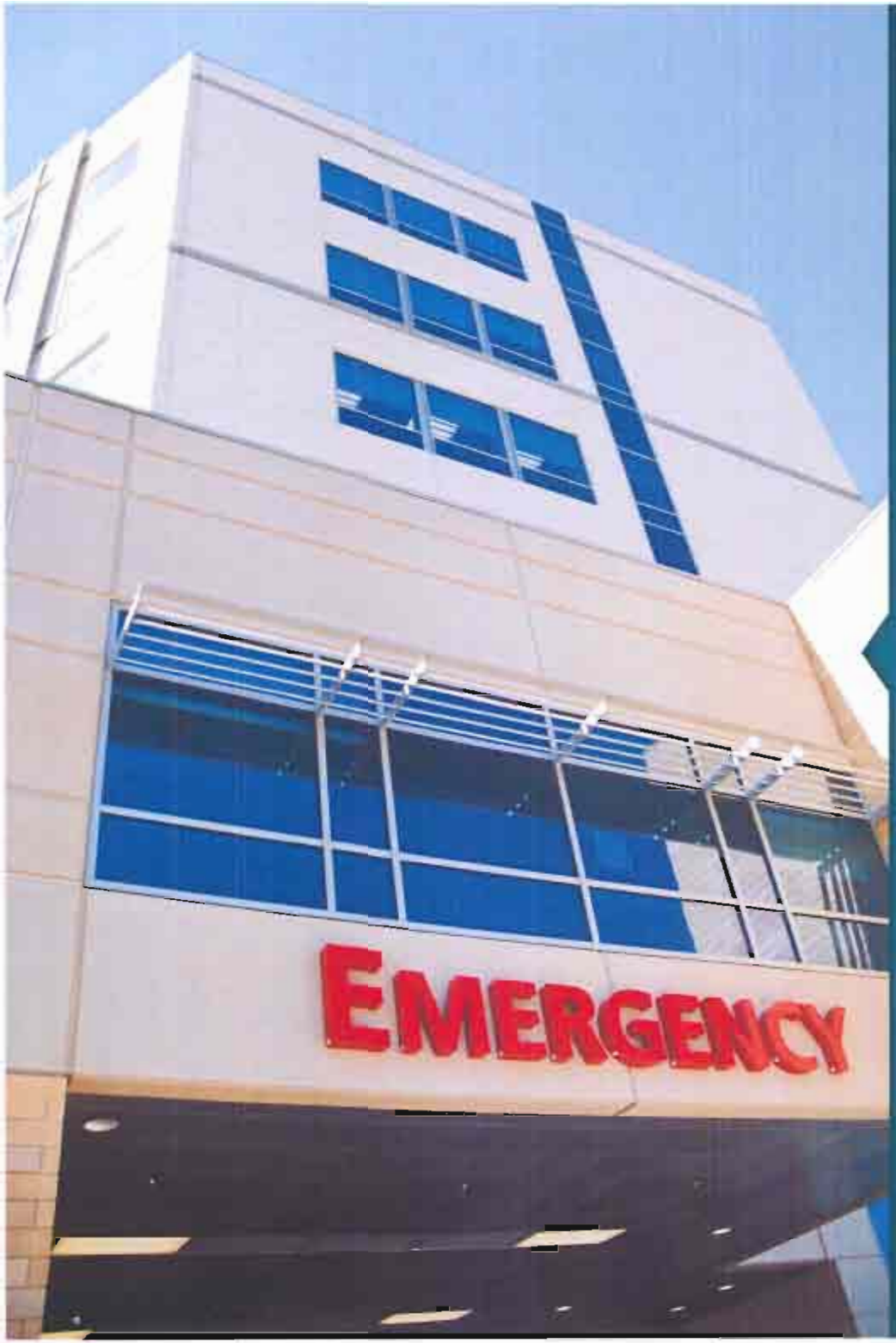

Emergency Care

The following are considered emergencies:

- *Severe bleeding*
- *Poisoning*
- *Convulsions*
- *Broken bones*
- *Blood in your vomit*
- *Fever of 100.5° F or higher in infants from birth to 2 months old*

Take your LaCare ID card and your Louisiana Medicaid card with you to the emergency room. Call your PCP for follow-up care.

Your Doctor or OB/GYN

Is your doctor or OB/GYN in the LaCare network?

- *If your doctor is a LaCare provider, you will continue to see your current doctor and receive the full benefits of membership.*
- *If your doctor is not a LaCare provider, you must choose a new doctor in the LaCare network to receive the full benefits of membership.*

This is a voluntary program. Not all doctors are providers in the LaCare network. To benefit from this program, you must see a LaCare doctor. Ask your LaCare representative to see a list of PCPs and specialists in our network.

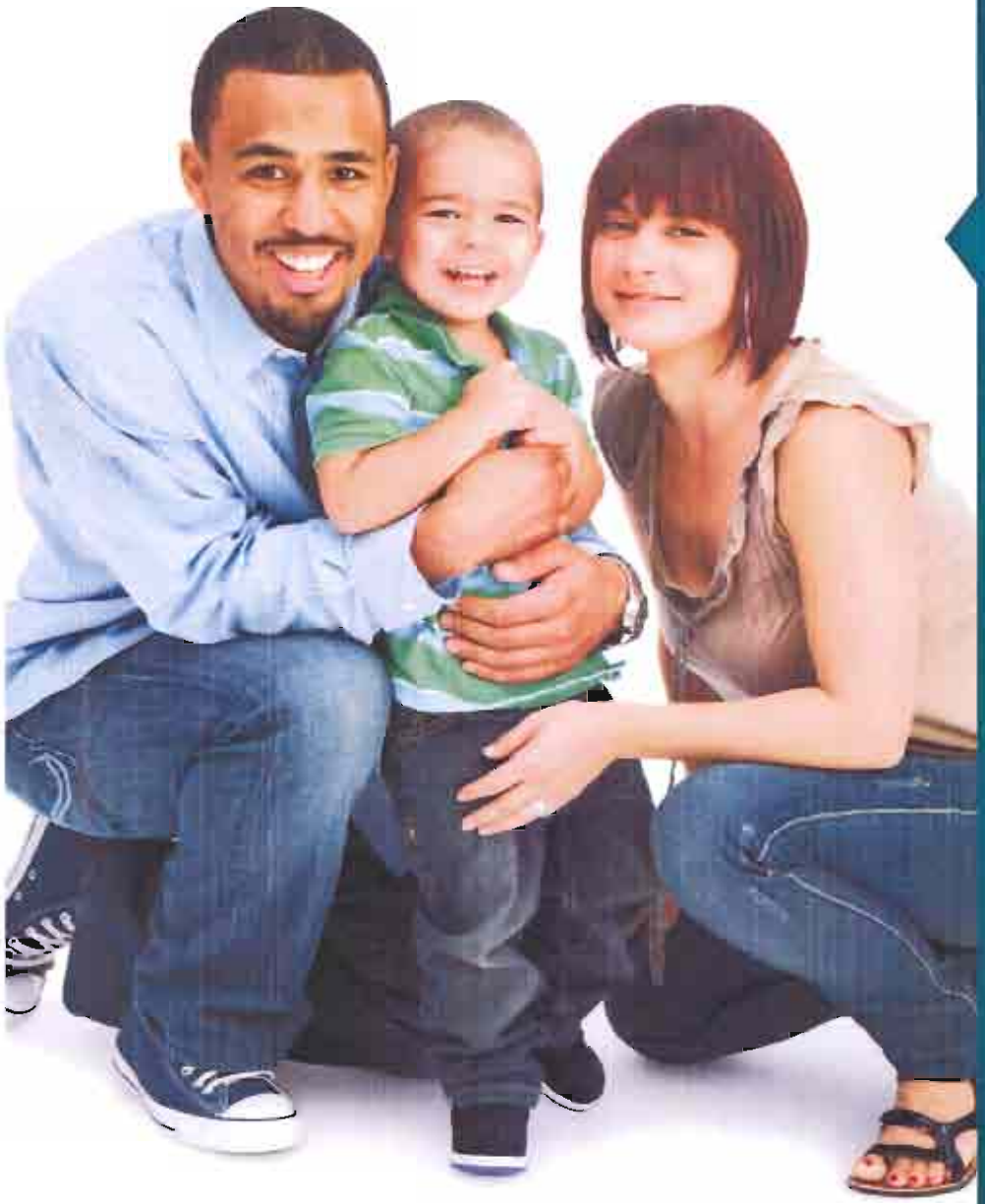

Your Privacy

Your right to privacy is protected under the Health Insurance Portability and Accountability Act of 1996 (HIPAA). We are required by law to keep your health information private. Your rights to privacy will be fully explained in the Notice of Privacy Practices you will receive when you join the plan.

Le'MeTellYa'

Welcome

Arbor Health Plan | AmeriHealth Nebraska

Initial Health Screening Questionnaire

Contact Information

First Name:_____ Middle Initial:___ Last Name_____

Address:_____

City:_____ State_____ ZIP Code: _____

Phone (best number to reach you):_____ Date of Birth:_____

Language Preferences

What language is most comfortable for you to speak about your health?

☐ English ☐ Somali ☐ Spanish ☐ Arabic ☐ Vietnamese
☐ Bosnian ☐ Russian ☐ French ☐ German
☐ Other: _____

What language is most comfortable for you to read about your health?

☐ English ☐ Somali ☐ Spanish ☐ Arabic ☐ Vietnamese
☐ Bosnian ☐ Russian ☐ French ☐ German
☐ Other: _____

Ethnicity and Race

What is your ethnicity?

☐ Hispanic ☐ Non-Hispanic ☐ Other:_____

If Hispanic or Latino, what is your Country of Origin?_____

How do you describe your race?

☐ American Indian or Alaskan Native
☐ Middle Eastern/North African
☐ Native Hawaiian Pacific Islander
☐ Decline to State
☐ Black/African American
☐ Asian
☐ White/Caucasian
☐ Other_____

1. **Who is completing the survey?**

   ☐ Member
   ☐ Parent/Guardian
   ☐ Other

   Name of Parent/Guardian or Other _____

2. **Are you pregnant?**

   ☐ Yes
   ☐ No

3. **In general, would you say your health is:**

   ☐ Excellent ☐ Very Good ☐ Good ☐ Fair ☐ Poor

4. **Do you or your child have any illnesses**

   ☐ Asthma
   ☐ High Blood Pressure or Cholesterol
   ☐ Behavioral Health
   ☐ ADHD
   ☐ Diabetes
   ☐ Seizures / Convulsions
   ☐ Sickle Cell
   ☐ Other_____

5. **Are you (or your child) having a problem getting into see your doctor or specialist for a visit?**

   ☐ Yes
   ☐ No
   ☐ Don't have a doctor that I see regularly

6. **What type of transportation do you (or your child) usually use for medical appointments or services?**

   ☐ Drive myself
   ☐ Caregiver/friend
   ☐ Ambulance
   ☐ Taxi
   ☐ Public Transportation
   ☐ No reliable means
   ☐ Other_____

7. **Do you (or your child) take any medications?**

   ☐ Yes
   ☐ No

8. **If Yes - Do you (or your child) need help obtaining your medications?**

   ☐ Yes
   ☐ No

9. **Do you (or your child) use any tobacco products?**
   - ☐ No
   - ☐ Cigarettes or Cigars
   - ☐ Smokeless Tobacco (Chewing Tobacco)

10. **Are you (or your child) around people who smoke tobacco products?**
    - ☐ Yes
    - ☐ No

11. **Do you (or your child) have any problems with walking, bathing, dressing or using the toilet?**
    - ☐ Yes
    - ☐ No

12. **Do you (or your child) use any medical equipment?**
    - ☐ Yes
    - ☐ No

13. **If Yes - Do you (or your child) need assistance in obtaining equipment, supplies or home care items?**
    - ☐ Yes
    - ☐ No

14. **Are you (or your child) currently receiving any Mental Health Services**
    - ☐ Yes
    - ☐ No

15. **Would you (or your child) like to receive assistance with Mental Health Services?**
    - ☐ Yes
    - ☐ No

16. **Do you (or your child) see a Dentist**
    - ☐ Yes
    - ☐ No

17. **Do you feel that your (or your child's) illness or condition is not under control?**
    - ☐ Yes
    - ☐ No

18. Do you need help with food, clothing or housing?

- ☐ Yes
- ☐ No

Thank you for completing our health questionnaire!

This information will help us provide you with the best possible care.

Please return this form in the postage paid return envelope or send to:

Arbor Health Plan
PO Box XXX
London, KY 40742

You may also fax the completed form to **XXX-XXX-XXX.**

If you have any questions concerning this form, please call our Health Call Center at **1- XXX-XXX-XXX**.

You can have this information in other languages and formats at no charge to you. You can also have this interpreted over the phone in any language. Call Member Services at **1-xxx-xxx-xxxx**. For TTY, call **1-xxx-xxx-xxxx**.

Puede obtener esta información en otros idiomas y formatos sin costo. También se le puede interpretar esto por teléfono en cualquier idioma. Llame a Servicios al Miembro al 1-xxx-xxx-xxxx. Los usuarios TTY, deben llamar al 1-xxx-xxx-xxxx.

AmeriHealth Nebraska, Inc.

Managed Care Accessibility Analysis

November 23, 2011

A report on the accessibility of the

Medicaid Managed Care Physical Health Service RFP # 3792Z1

for the members of

AmeriHealth Nebraska, Inc.

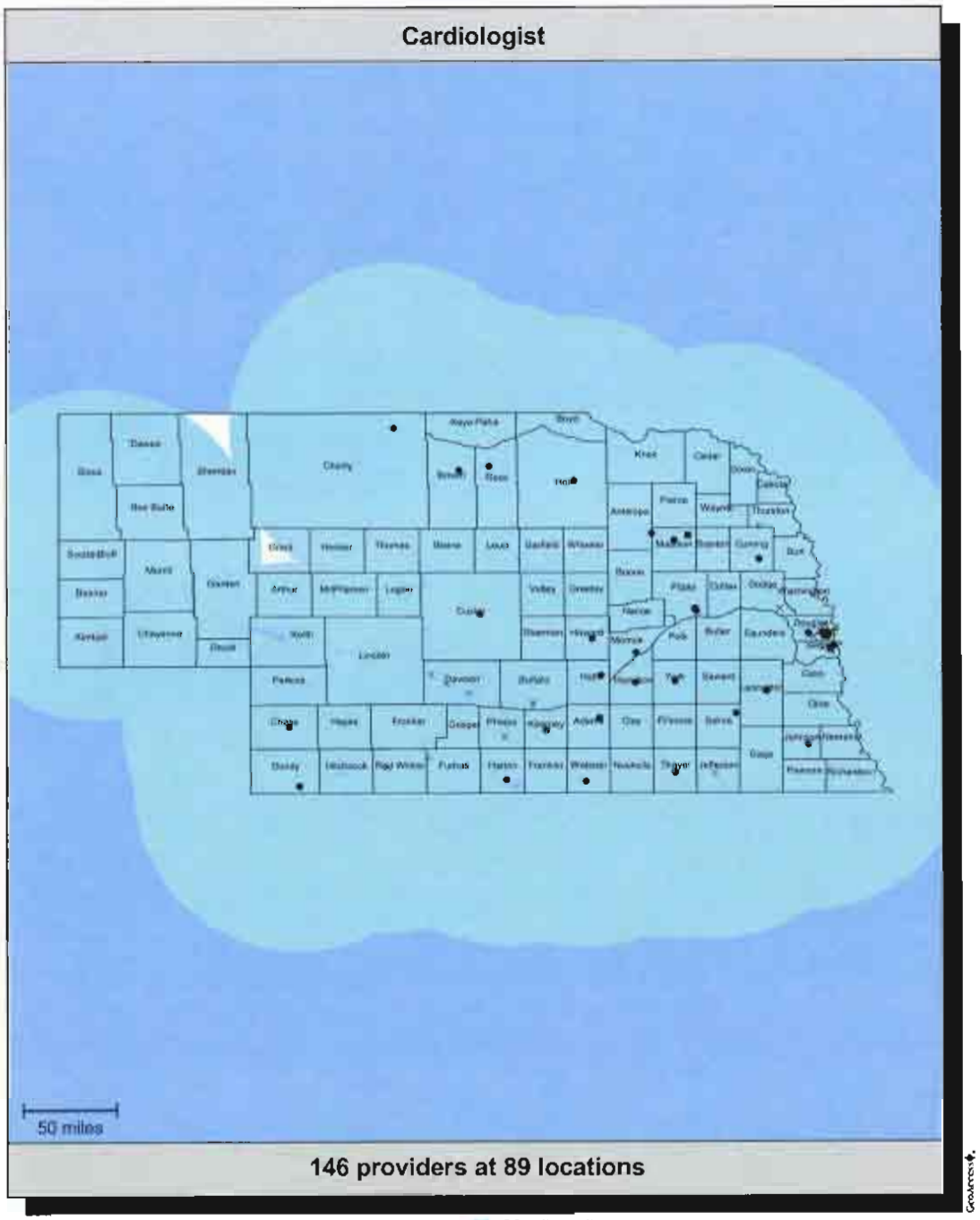

● Single provider locations (44)
× Multiple provider locations (45)
90 mile radius

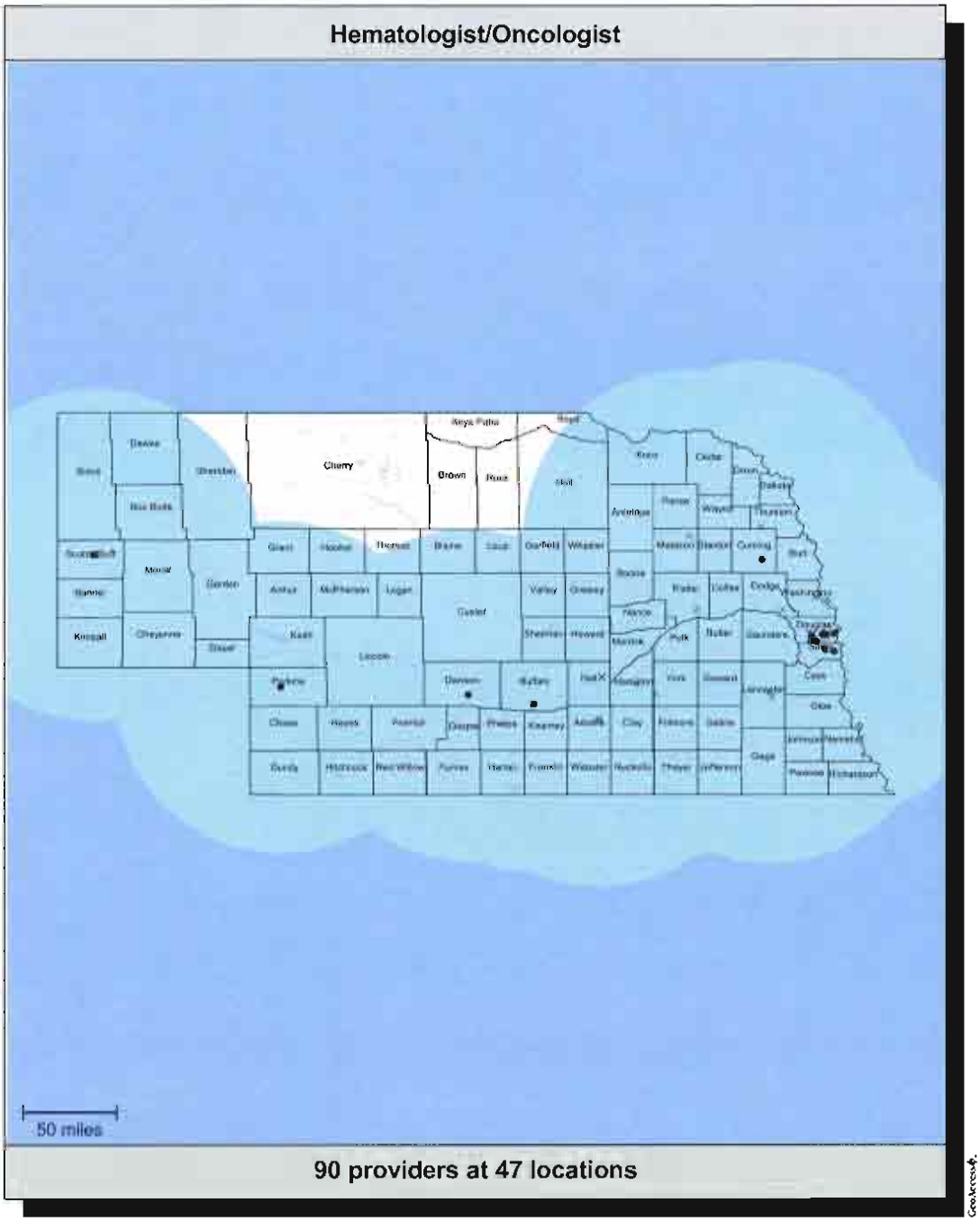

- Single provider locations (14)
- × Multiple provider locations (33)

90 mile radius

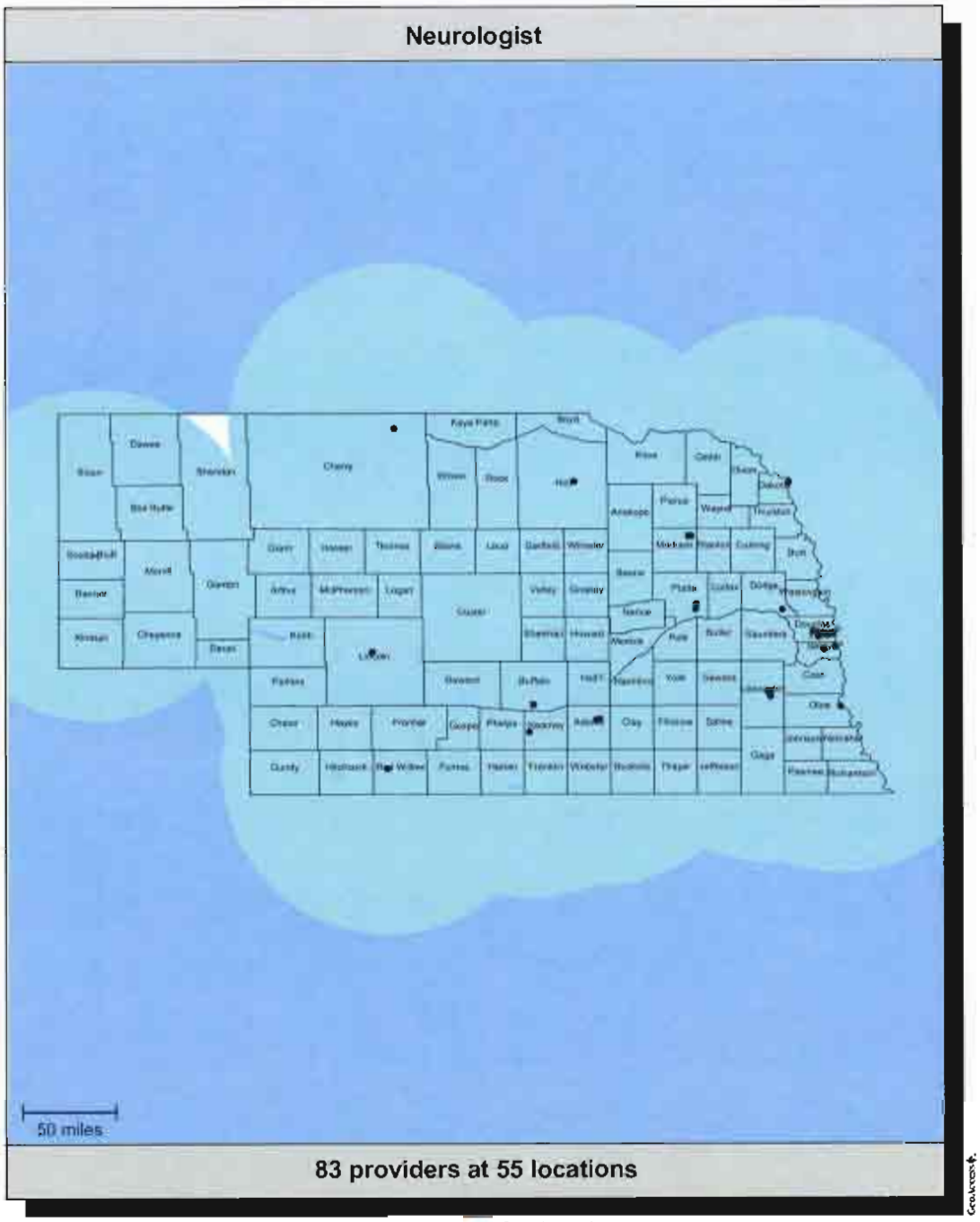

- Single provider locations (31)
- × Multiple provider locations (24)
- 90 mile radius

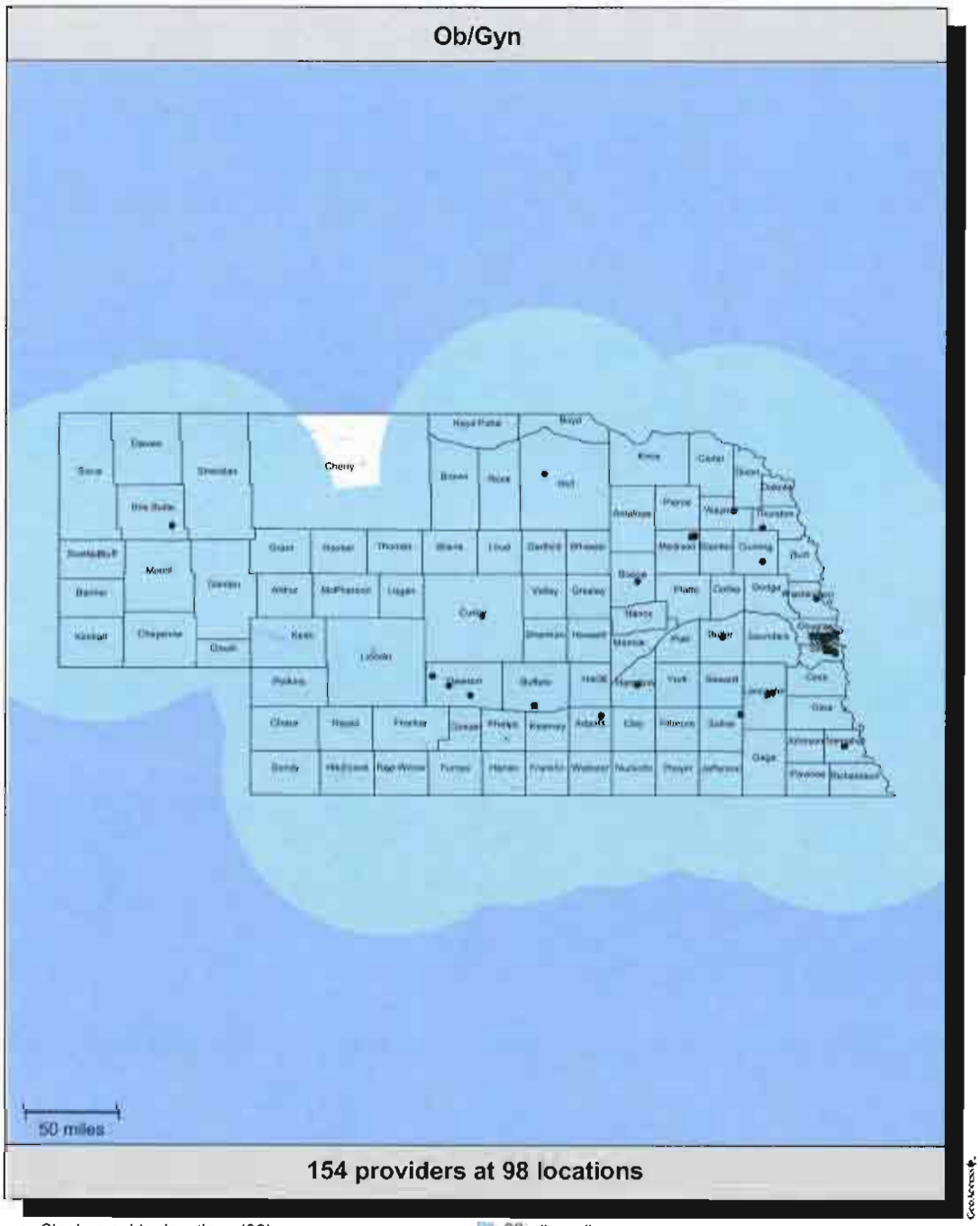

- Single provider locations (36)
- × Multiple provider locations (62)

90mile radius

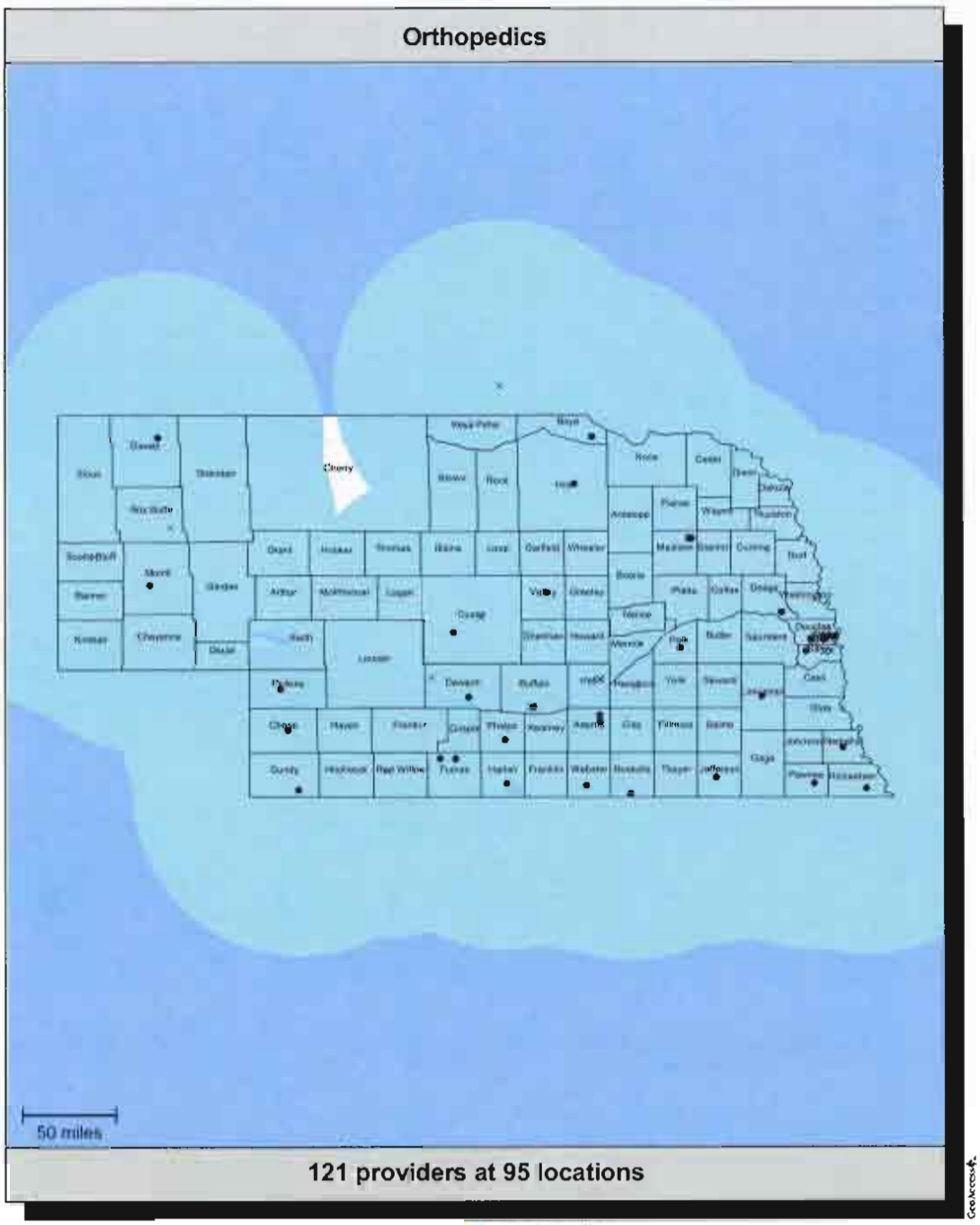

● Single provider locations (41)
× Multiple provider locations (54)
90 mile radius

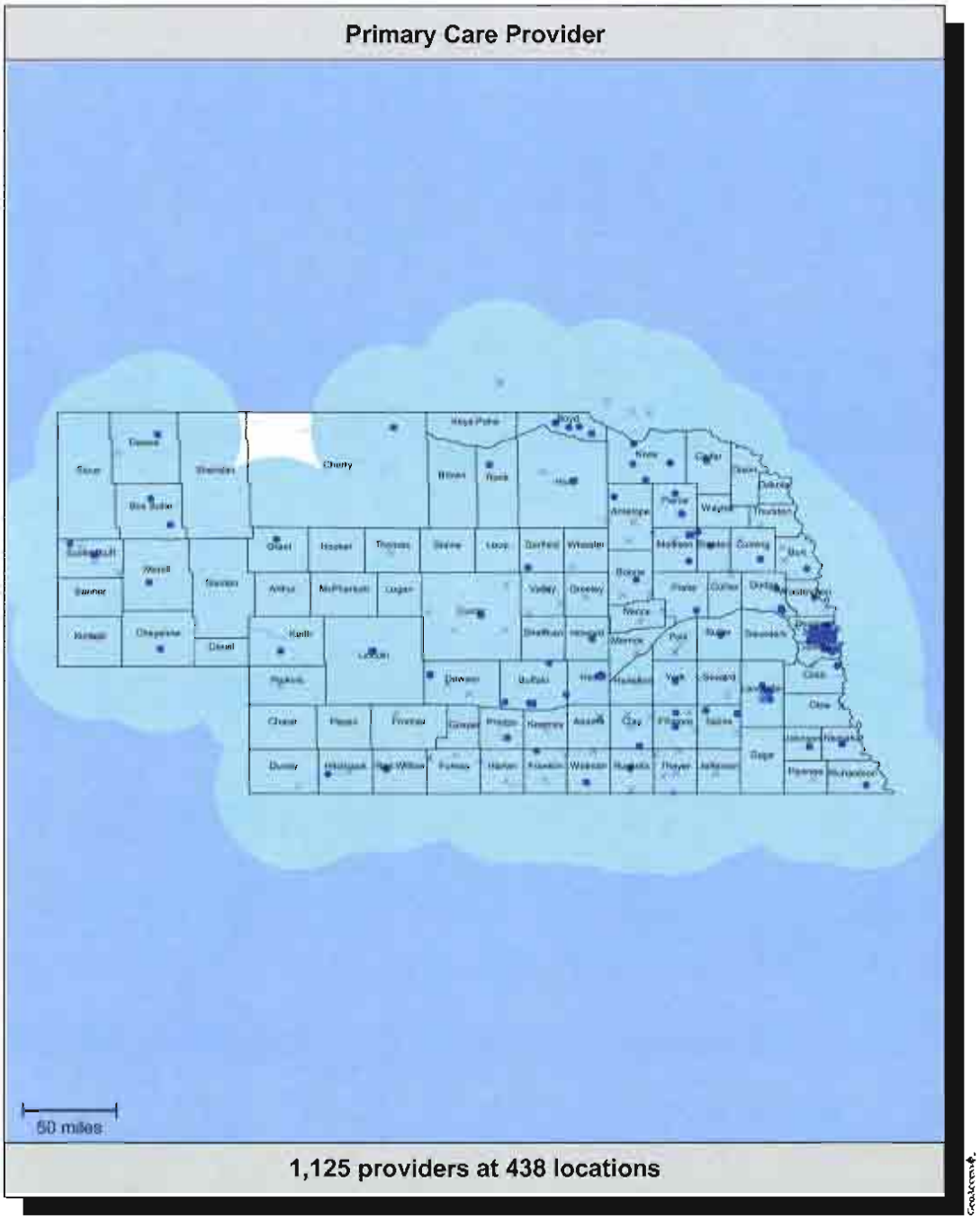

- Single provider locations (129)
- Multiple provider locations (309)
- 45 mile radius

GeoNetworks Report

O:\Everyone\PSSC Reporting\1Production\LOB 2800\PROJECT...\GeoNebraskaMapPCP_SPEC_4.RPT

Summary Information:

Date created:	January 29, 2008	**Version:**	Release 4 2011
Author:	OPS - REPORTING		
Company:	AmeriHealth Nebraska, Inc.		
Network:	Medicaid Managed Care Physical Health Service RFP # 3792Z1		
Notes:			

Tables:

Employee tables:	Records:	Provider tables:	Records:
		GEO_PCP_SP...\NEBRASK_PROVIDERS.mdb	4740

Calculations:

Started at:	14:14:38 - November 23, 2011	**Elapsed time:**	10 seconds
Completed at:	14:14:48 - November 23, 2011		
Calculation method:	As-the-crow-flies		
Capacity option:	Unlimited		

Printing:

Started at:	14:14:38 - November 23, 2011	**Elapsed time:**	14 seconds
Completed at:	14:14:52 - November 23, 2011		
Pages printed:	7 of 7 (all pages)		

GeoAccess

AmeriHealth Nebraska, Inc.

Managed Care Accessibility Analysis

November 23, 2011

A report on the accessibility of the

Medicaid Managed Care Physical Health Service RFP # 3792Z1

for the members of

AmeriHealth Nebraska, Inc.

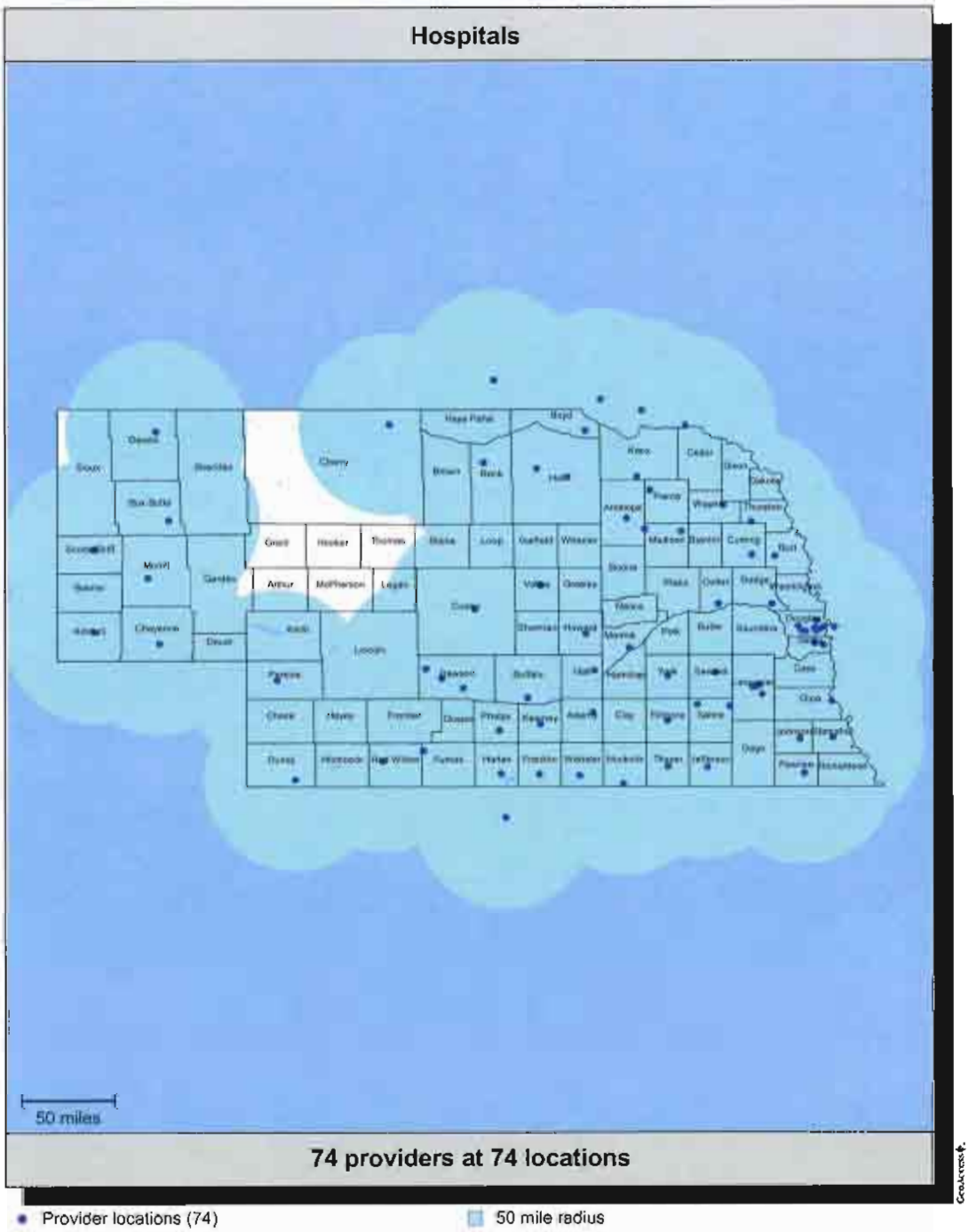
Hospitals
50 miles
74 providers at 74 locations
Provider locations (74)
50 mile radius

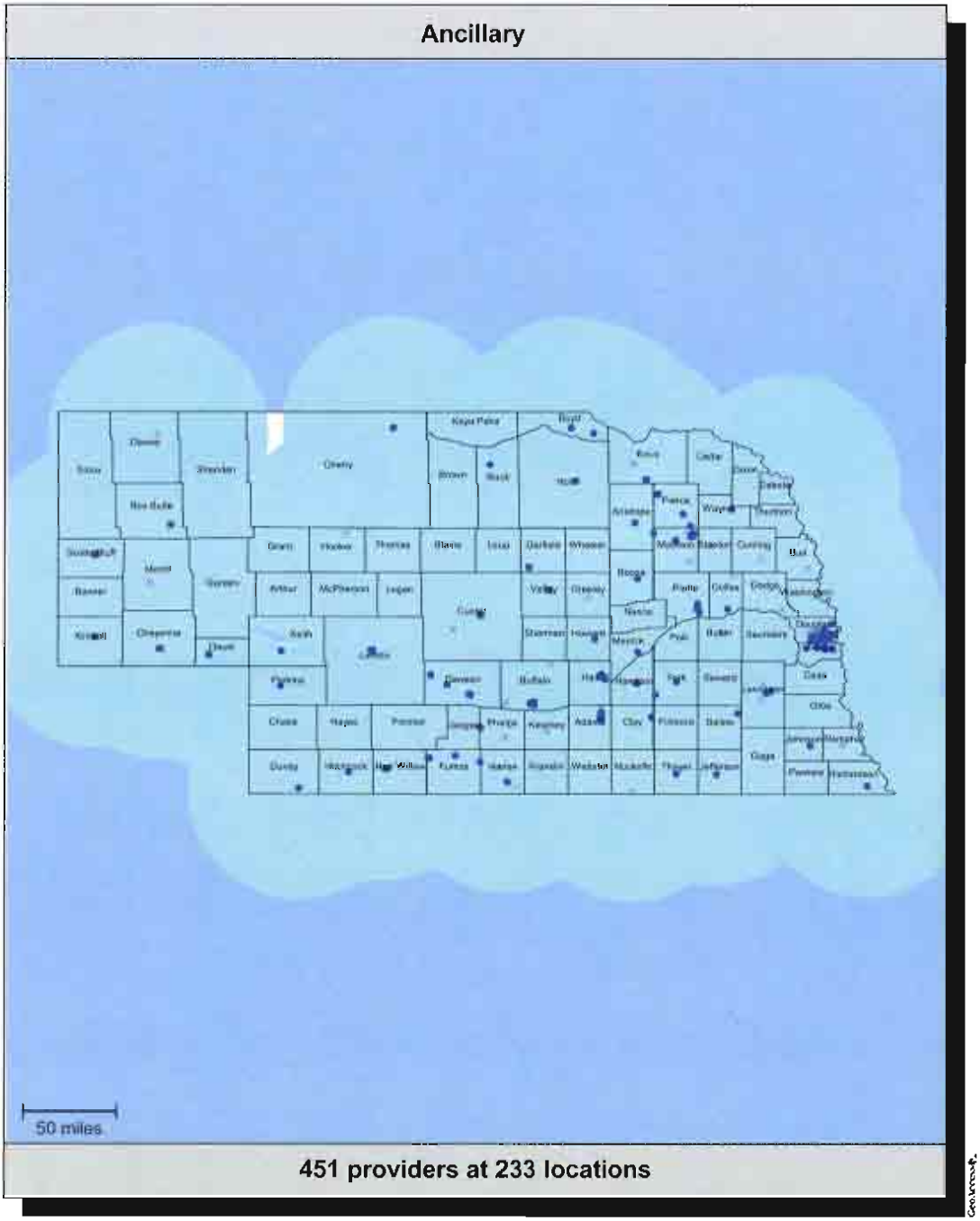

- Single provider locations (138)
- Multiple provider locations (95)
- 60 mile radius

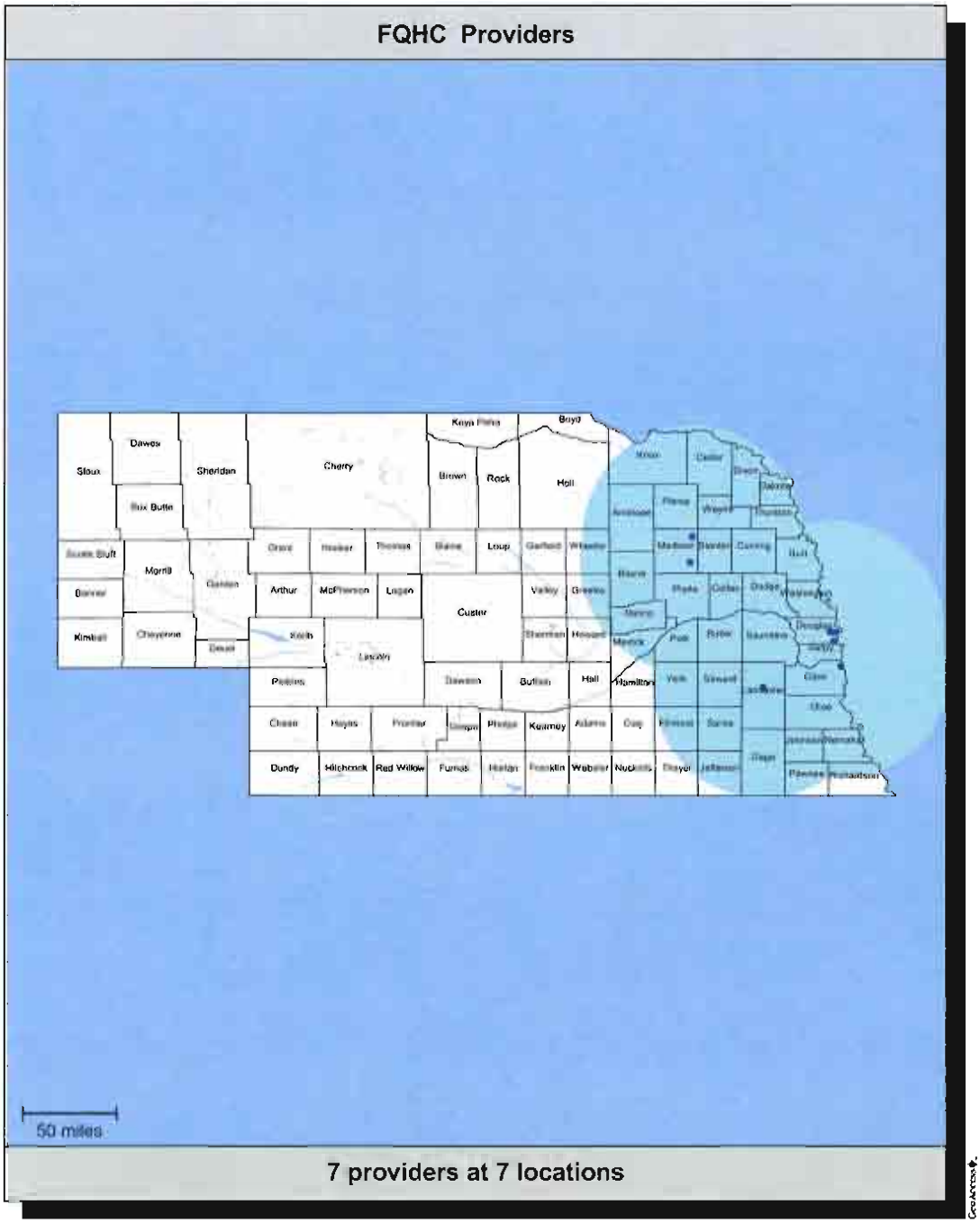

Provider locations (7)

60 mile radius

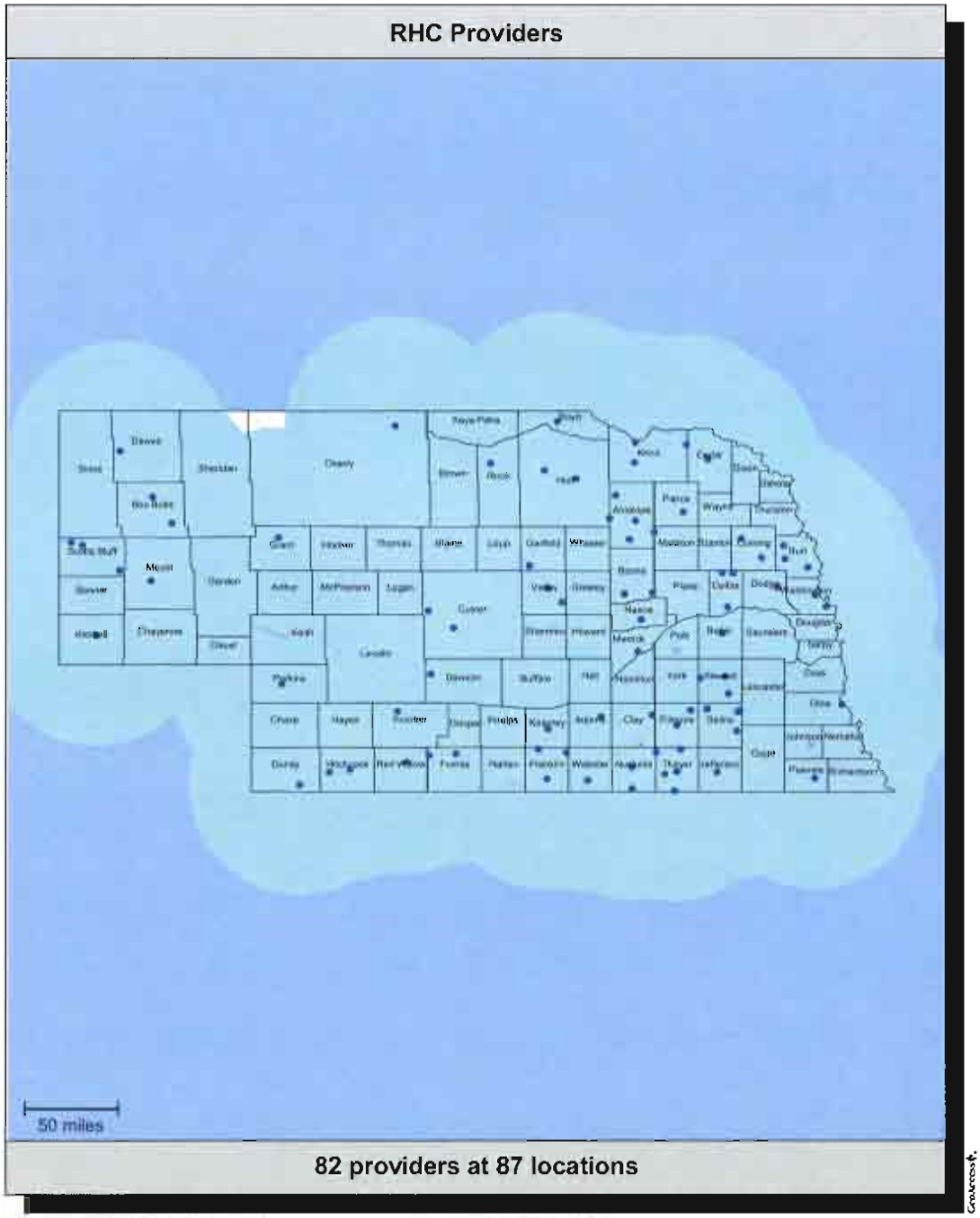

- Single provider locations (83)
- Multiple provider locations (4)
- 60 mile radius

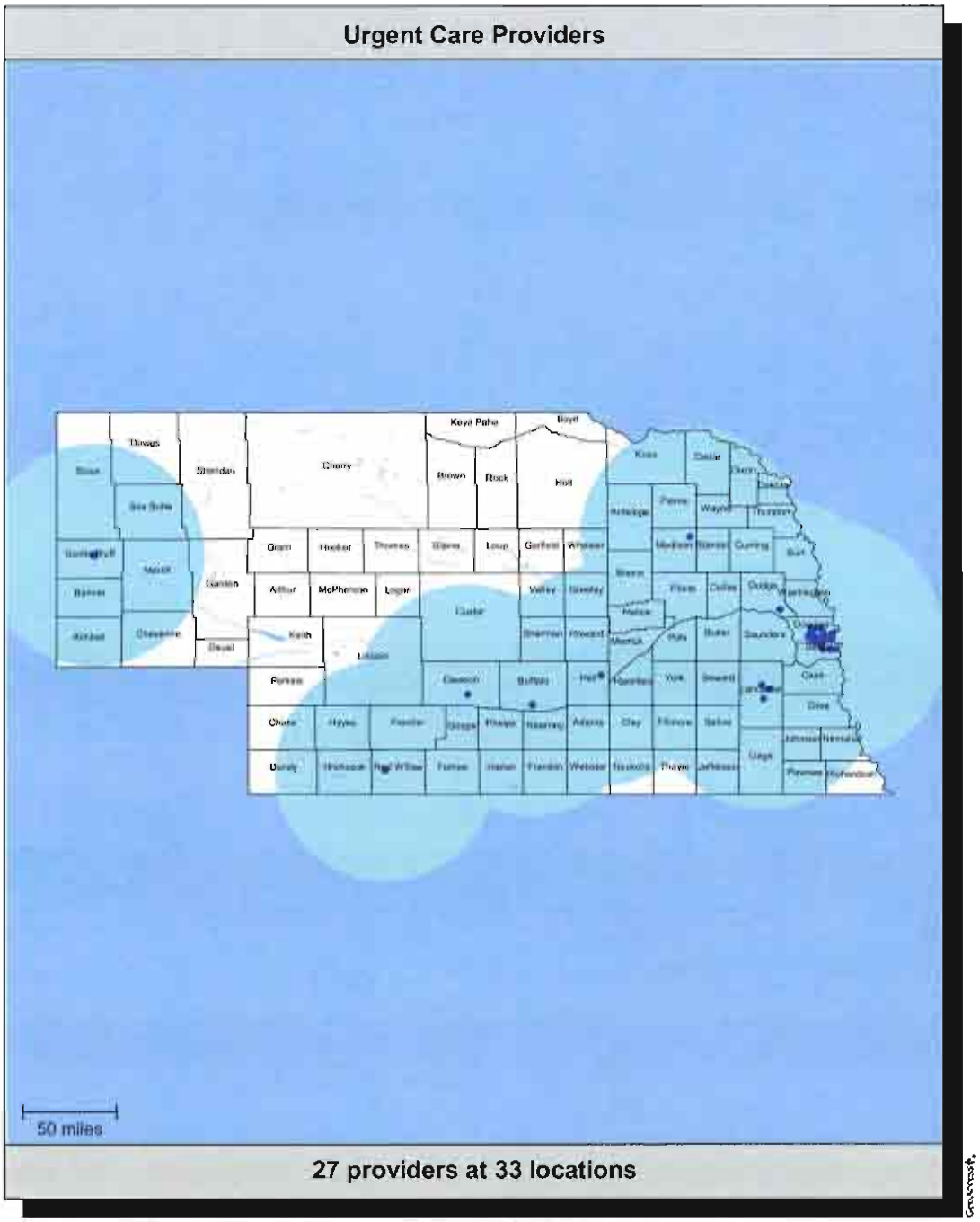
Urgent Care Providers
Keya Paha
Boyd
Cherry
Brown
Rock
Holt
Garfield
Loup
Valley
Greeley
Custer
Sherman
Howard
Hall
Buffalo
Kearney
Adams
Clay
Fillmore
Saline
Gage
Johnson
Nemaha
Pawnee
Richardson
Cass
Otoe
Lancaster
Saunders
Butler
Seward
York
Polk
Merrick
Hamilton
Nuckolls
Thayer
Jefferson
Webster
Franklin
Furnas
Harlan
Red Willow
Hitchcock
Dundy
Chase
Hayes
Frontier
Gosper
Phelps
Keith
Lincoln
Perkins
Deuel
Garden
Morrill
Scotts Bluff
Banner
Kimball
Cheyenne
Sioux
Dawes
Sheridan
Box Butte
Thomas
Grant
Hooker
Arthur
McPherson
Logan
Blaine
Wheeler
Boone
Madison
Stanton
Cuming
Burt
Knox
Cedar
Dixon
Dakota
Thurston
Wayne
Pierce
Antelope
Cole
Colfax
Platte
Nance
Merrick
Dodge
Washington
50 miles
27 providers at 33 locations
Provider locations (33)
60 mile radius

GeoNetworks Report

O:\Everyone\PSSC Reporting\1Production\LOB 2800\PROJECTS\...\GeoNebraskaMaps_FACILITY_3.rpt

Summary Information:

Date created:	January 29, 2008	**Version:**	Release 4 2011
Author:	OPS - REPORTING		
Company:	AmeriHealth Nebraska, Inc.		
Network:	Medicaid Managed Care Physical Health Service RFP # 3792Z1		
Notes:			

Tables:

Employee tables:	Records:	Provider tables:	Records:
		GEO_PROVIDE...\NEBRASK_PROVIDERS.mdb	13280
		GEO_AUX_PR...\NEBRASK_PROVIDERS.mdb	131

Calculations:

Started at:	14:11:54 - November 23, 2011	**Elapsed time:**	24 seconds
Completed at:	14:12:18 - November 23, 2011		
Calculation method:	As-the-crow-flies		
Capacity option:	Unlimited		

Printing:

Started at:	14:11:55 - November 23, 2011	**Elapsed time:**	23 seconds
Completed at:	14:12:18 - November 23, 2011		
Pages printed:	6 of 6 (all pages)		

GeoAccess

Response	LegacyPinId	ClinicLoc	ProviderName	UniqID	NPI	TaxSuffixI	PinProvider TypeCd	PinSpecialty Cd1	Specialty	ClinicDire	Address	PracticingCity	Practicing CountyCd	County	Practicing StateCd	Practicing PostalCd	Practicing Postal Plus4Cd	Phone	Fax	Primary PracticeInd
10/11/2011	002822	00800/001	ALICE I ROGERS CNP	54588512	17200961	144	0052	4A	Advanced	SAINT FR	2620 W FAID	GRAND ISLAND	40	Hall	NE	68803	4205	30839865	30839806	Y
10/17/2011	044130	01532/043	ALICE I ROGERS CNP	54588512	17200961	111	0052	4A	Advanced	GRAND IS	2620 W FAID	GRAND ISLAND	40	Hall	NE	68803	4205	30838446	00000000	N
9/22/2011	019411	01579/001	AMANDA M THOM CNP	50988507	16290944	39	0052	4A	Advanced	PROMPTC	1300 S LOCU	GRAND ISLAND	40	Hall	NE	68801	8200	30838138	30838140	Y
9/22/2011	019518	02059/001	AMANDA M THOM CNP	50988507	16290944	25	0052	4A	Advanced	KEARNEY	727 E 1ST ST	MINDEN	50	Kearney	NE	68959	1705	30883234	30883234	Y
9/21/2011	006832	01139/001	AMY M MAJCHROWITZ CNP	39974805	15583406	11	0052	4A	Advanced	NORFOLK	900 W NORF	NORFOLK	60	McPhersor	NE	68701	5056	40237123	40237167	Y
11/14/2011	050945	00806/040	ANDREA M CURTIS CNP	50527211	19525370	252	0052	4A	Advanced	MARY LAN	606 N MINNE	HASTINGS	1	Adams	NE	68901		40246367	40246370	Y
11/14/2011	050946	00806/017	ANDREA M CURTIS CNP	50527211	19525370	252	0052	4A	Advanced	SUTTON M	301 S WAY A	SUTTON	18	Clay	NE	68979	2134	40277355	40277355	N
11/14/2011	050947	00806/002	ANDREA M CURTIS CNP	50527211	19525370	252	0052	4A	Advanced	BLUE HILL	102 N PINE S	BLUE HILL	91	Webster	NE	68930	5532	40275621	40275621	N
11/14/2011	050948	00806/008	ANDREA M CURTIS CNP	50527211	19525370	252	0052	4A	Advanced	EDGAR S	315 N C ST	EDGAR	65	Nuckolls	NE	68935	3194	40222433	40222430	N
10/18/2011	049578	00737/002	ANGELA F SMUTNY CNP	50615215	11748292	68	0052	4A	Advanced	FAITH RE	2600 W NORI	NORFOLK	60	McPhersor	NE	68701	4460	40284482	40284482	Y
10/14/2011	006773	01124/001	ANN JOHNSON CNP	50676804	17109736	10	0052	4A	Advanced	CONTEMF	101 W 24TH S	KEARNEY	10	Buffalo	NE	68847	5358	30886527	30886527	Y
10/14/2011	046800	01124/009	ANN JOHNSON CNP	50676804	17109736	10	0052	4A	Advanced	GOOD SAI	10 E 31ST ST	KEARNEY	10	Buffalo	NE	68847	2926	30886571	30886529	N
10/18/2011	046592	00737/006	ANNE M GRIFFEE CNP	50574151	11048083	64	0052	4A	Advanced	FAITH RE	110 N 29TH S	NORFOLK	60	McPhersor	NE	68701		40284482	40264475	N
9/21/2011	034111	00122/001	APRIL J HOERLE CNP	50708586	17808130	6	0052	4A	Advanced	ELKHORN	304 E DOUGI	ONEILL	45	Holt	NE	68763	1830	40233642	40233642	N
11/1/2011	034016	01046/001	BRENDA R NUNLEY CNP	50521567	18919237	10	0052	4A	Advanced	FAMILY M	1021 W 14TH	HASTINGS	1	Adams	NE	68901	3046	40246324	40246396	Y
11/2/2011	048024	04741/001	BRENDIE D ELLISON CNP	52004598	17402639	12	0052	4A	Advanced	PHYSICIAI	425 N DIERS	GRAND ISLAND	40	Hall	NE	68803	4910	30838932	30838211	Y
10/6/2011	038948	00904/002	CATHERINE A MILLER CNP	22774331	10534751	22	0052	4A	Advanced	NIOBRAR/	108 W EVAN	SPENCER	8	Boyd	NE	68777		40258915	40258915	Y
10/6/2011	050600	00904/001	CATHERINE A MILLER CNP	22774331	10534751	22	0052	4A	Advanced	NIOBRAR/	401 S FIFTH	LYNCH	8	Boyd	NE	68746		40256924	40256924	N
11/14/2011	003772	00806/020	CATHERINE PHILLIPS CNP	50590492	17503739	109	0052	4A	Advanced	MARY LAN	835 S BURLI	HASTINGS	1	Adams	NE	68901	6960	40246377	40246150	Y
9/29/2011	013294	01951/001	CATHERINE S CLARK CNP	50792585	14270544	40	0052	4A	Advanced	ROCK COI	801 S STATE	BASSETT	75	Rock	NE	68714	5062	40268429	40268438	Y
9/29/2011	045246	01951/003	CATHERINE S CLARK CNP	50792585	14270544	40	0052	4A	Advanced	ROCK COI	102 E SOUTH	BASSETT	75	Rock	NE	68714	5508	40268429	40268438	N
10/6/2011	038605	00740/001	CATHY J LAFLAN CNP	5077091011518974675			0052	4A	Advanced	TCH MEDI	306 W 2ND S	TILDEN	60	McPhersor	NE	68781	4760	40236899	40236856	N
10/7/2011	049342	03756/002	CATHY J LAFLAN CNP	5077091011518974671		103	0052	4A	Advanced	AVERA ME	1503 MAIN S	CREIGHTON	54	Knox	NE	68729		40235857	60566886	N
9/21/2011	005677	00983/001	CATHY J LAFLAN CNP	5077091011518974673			0052	4A	Advanced	DOUGLAS	804 CHASE A	CREIGHTON	54	Knox	NE	68729	2893	40235853	40235835	Y
9/21/2011	030764	01365/001	CATHY J LAFLAN CNP	5077091011518974760			0052	4A	Advanced	MIDWEST	1410 N 13TH	NORFOLK	60	McPhersor	NE	68701	2669	40237923	40237908	N
10/18/2011	002005	00737/001	CELESTE KAUFMAN CNP	50670895	12352099	24	0052	4A	Advanced	FAITH RE	110 N 29TH S	NORFOLK	60	McPhersor	NE	68701	4466	40284482	40284481	Y
9/29/2011	005171	00928/001	CHERYL A LAUX CNP	50868941	15583006	18	0052	4A	Advanced	MORRILL	1320 S ST	BRIDGEPORT	62	Morrill	NE	69336	2563	30826217	30826207	Y
9/29/2011	005177	00928/002	CHERYL A LAUX CNP	50868941	15583006	18	0052	4A	Advanced	CHIMNEY	320 MAIN ST	BAYARD	62	Morrill	NE	69334	1500	30858617	30858615	N
9/29/2011	043773	00928/003	CHERYL A LAUX CNP	50868941	15583006	18	0052	4A	Advanced	MORRILL	1313 S ST	BRIDGEPORT	62	Morrill	NE	69336	2563	30826216	30800000	N
9/22/2011	033818	03019/001	CHRISTINE J KARELL CNP	50611479	10534805	2	0052	4A	Advanced	CHRISTIN	1118	ALLIANCE	7	Box Butte	NE	69301	2702	30876227	80040004	Y
10/14/2011	001370	00517/001	CLINT MALCOM CNP	50662249	16896206	2	0052	4A	Advanced	MALCOM I	2315 W 39TH	KEARNEY	10	Buffalo	NE	68845	8327	30823338	30800000	Y
10/7/2011	049090	00630/020	CYNTHIA K MCCUMBERS CNP	50519819	18018603	250	0052	4A	Advanced	REGIONAI	4021 AVENUI	SCOTTSBLUFF	79	Scotts Bluf	NE	69361	4602	30863537	30863029	N
9/22/2011	012006	01579/001	DARLA J WILTON CNP	50780294	17301026	25	0052	4A	Advanced	PROMPTC	1300 S LOCU	GRAND ISLAND	40	Hall	NE	68801	8200	30838138	30838140	Y
9/22/2011	030763	01579/001	DAWN G NAHRSTEDT CNP	53060097	13564514	38	0052	4A	Advanced	PROMPTC	1300 S LOCU	GRAND ISLAND	40	Hall	NE	68801	8200	30838138	30838140	N

9/29/2011	041609	01019/001	DEBORA QUINN CNP	50592818	19524036	50	0052	4A	Advanced	PLATTE V	3219 CENTR	KEARNEY	10 Buffalo	NE	68847	2938	30886522	30886525	N
10/11/2011	002820	00800/001	DEBORAH J NELSON CNP	52058645	18513639	120	0052	4A	Advanced	SAINT FR	2620 W FAID	GRAND ISLAND	40 Hall	NE	68803	4205	30839865	30839806	N
10/11/2011	041563	00800/007	DEBORAH J NELSON CNP	52058645	18513639	120	0052	4A	Advanced	SAINT FR	2116 W FAID	GRAND ISLAND	40 Hall	NE	68803	4678	30839854	30839853	Y
10/17/2011	049449	01532/054	DEBORAH J NELSON CNP	52058645	18513639	386	0052	4A	Advanced	SAINT FR	2116 W FAID	GRAND ISLAND	40 Hall	NE	68803	4678	30839854	00000000	N
10/17/2011	049450	01532/057	DEBORAH J NELSON CNP	52058645	18513639	386	0052	4A	Advanced	HASTINGS	2727 W 2ND	HASTINGS	1 Adams	NE	68901	4684	40246155	00000000	N
10/17/2011	049451	01532/058	DEBORAH J NELSON CNP	52058645	18513639	386	0052	4A	Advanced	HENDERS	1621 FRONT	HENDERSON	93 York	NE	68371	8902	40272345	00000000	N
10/17/2011	049452	01532/059	DEBORAH J NELSON CNP	52058645	18513639	386	0052	4A	Advanced	MEMORIA	1423 7TH ST	AURORA	41 Hamilton	NE	68818	1141	40269431	00000000	N
10/14/2011	006727	01117/001	DEENA R SUGHROUE CNP	52476820	12655160	36	0052	4A	Advanced	KEARNEY	211 W 33RD	KEARNEY	10 Buffalo	NE	68845	3484	30886521	30886521	Y
11/1/2011	013449	02056/001	DIANE K JACKSON CNP	50796552	14876940	23	0052	4A	Advanced	FCMH PO	121 15TH AV	FRANKLIN	31 Franklin	NE	68939	1043	30842562	30842531	Y
9/30/2011	010036	01489/002	DIANE M BRENNAN CNP	50690001	16896052	13	0052	4A	Advanced	HEMATOL	110 N 29TH S	NORFOLK	60 McPhersor	NE	68701	4461	40264473	40264473	Y
9/30/2011	032701	01489/004	DIANE M BRENNAN CNP	50690001	16896052	13	0052	4A	Advanced	HEMATOL	4508 38TH ST	COLUMBUS	71 Platte	NE	68601	1668	40256222	40256222	N
10/7/2011	034509	00630/019	ELIZABETH A CLEMENS CNP	50811691	13867958	142	0052	4A	Advanced	REGIONAI	2 WEST 42N	SCOTTSBLUFF	79 Scotts Bluf	NE	69361	0615	30863029	30863261	Y
10/7/2011	052128	00630/024	ELIZABETH A CLEMENS CNP	50811691	13867958	142	0052	4A	Advanced	BOX BUTT	2102 BOX BU	ALLIANCE	7 Box Butte	NE	69301	4445	30863028	30863028	N
9/21/2011	032751	00970/001	ELIZABETH A HARDY CNP	50596102	12756948	11	0052	4A	Advanced	CENTRAL	217 E STOLL	GRAND ISLAND	40 Hall	NE	68801	8206	30838476	30838489	Y
9/21/2011	039372	00970/003	ELIZABETH A HARDY CNP	50596102	12756948	11	0052	4A	Advanced	CENTRAL	4503 2ND AV	KEARNEY	10 Buffalo	NE	68847	2432	30823491	30823658	N
9/21/2011	039896	00970/002	ELIZABETH A HARDY CNP	50596102	12756948	11	0052	4A	Advanced	CENTRAL	1308 N ADAM	LEXINGTON	24 Dawson	NE	68850	1201	30832469	30832471	N
9/20/2011	031737	00629/001	ELIZABETH M KROLL CNP	51394254	16292147	13	0052	4A	Advanced	PAWNEE	600 I ST	PAWNEE CITY	67 Pawnee	NE	68420	0433	40285223	40285221	Y
11/14/2011	050747	00806/020	ERICA J FERRELL CNP	50519901	17707938	251	0052	4A	Advanced	MARY LAN	835 S BURLI	HASTINGS	1 Adams	NE	68901	6960	40246377	40246150	N
9/20/2011	051117	00872/021	ERICA J FERRELL CNP	50519901	17707938	224	0052	4A	Advanced	BLUE VAL	831 F ST	GENEVA	30 Fillmore	NE	68361	2533	40275947	40275947	N
9/21/2011	048176	00917/001	ERIN A TOBIN CNP	50413258	12354300	45	0052	4A	Advanced	WEST HOI	405 W PEARI	ATKINSON	45 Holt	NE	68713	4882	40292526	60592529	Y
10/18/2011	046772	00737/002	ERIN N KOPIETZ CNP	50508938	16192882	65	0052	4A	Advanced	FAITH RE	2600 W NORI	NORFOLK	60 McPhersor	NE	68701	4460	40284482	40284482	Y
9/29/2011	050944	04942/001	FAYLENE R DANCER CNP	57369011	16997800	3	0052	4A	Advanced	FAMILY FI	333 N MAPLE	SUTHERLAND	56 Lincoln	NE	69165	0218	30838647	30838643	N
9/20/2011	051212	00872/006	GAYLE L KELLER CNP	50590366	15088053	226	0052	4A	Advanced	BLUE VAL	116 W 19TH	FALLS CITY	74 Richardsor	NE	68355	2011	40224544	40224544	N
10/17/2011	048508	01532/043	GERALYN C POWERS CNP	47372624	19624804	363	0052	4A	Advanced	GRAND IS	2620 W FAID	GRAND ISLAND	40 Hall	NE	68803	4205	30838446	00000000	N
9/30/2011	050573	04013/003	GINGER L BRASUELL CNP	50356234	18312079	2	0052	4A	Advanced	GINGER L	1013 E 19TH	SCOTTSBLUFF	79 Scotts Bluf	NE	69361		30863508	00000000	N
11/14/2011	048744	00806/041	GWENDOLYN M JOURNEY CNP	50719994	19624113	248	0052	4A	Advanced	MOSCATI	223 E 14TH S	HASTINGS	1 Adams	NE	68901	3240	40246329	40246329	Y
11/14/2011	040712	00806/001	HEIDI E KILE CNP	50598731	12453164	232	0052	4A	Advanced	MARY LAN	715 N KANSA	HASTINGS	1 Adams	NE	68901	4438	40246153	40246057	N
11/14/2011	040847	00806/025	HEIDI E KILE CNP	50598731	12453164	232	0052	4A	Advanced	PRIMARY	715 N KANSA	HASTINGS	1 Adams	NE	68901	4453	40246152	40246152	N
11/14/2011	041730	00806/011	HEIDI E KILE CNP	50598731	12453164	232	0052	4A	Advanced	HASTINGS	715 N KANSA	HASTINGS	1 Adams	NE	68901	4422	40246057	40246057	N
10/7/2011	034505	00630/016	HOLLY F DOBRINSKI CNP	50698349	15888933	214	0052	4A	Advanced	REGIONAI	3011 AVENUI	SCOTTSBLUFF	79 Scotts Bluf	NE	69361	4372	30863222	30863279	Y
10/7/2011	047575	00630/014	HOLLY F DOBRINSKI CNP	50698349	15888933	214	0052	4A	Advanced	REGIONAI	3911 AVENUI	SCOTTSBLUFF	79 Scotts Bluf	NE	69361	4617	30863021	30863021	N
10/11/2011	017897	00809/001	JACQUELINE LIESS CNP	50696144	10939618	217	0052	4A	Advanced	GOOD SAI	10 E 31ST ST	KEARNEY	10 Buffalo	NE	68847	2926	30886571	30886529	Y
10/14/2011	049422	01223/001	JAMES H WINCHESTER CNP	50613198	17405834	3	0052	4A	Advanced	ADVANCE	4111 4TH AV	KEARNEY	10 Buffalo	NE	68845	2884	30823460	30823747	Y
10/7/2011	002125	00776/001	JAMIE MILLER CNP	46289258	16896158	139	0052	4A	Advanced	AVERA ME	405 W DARLI	HARTINGTON	14 Cedar	NE	68739	0009	40225439	40225423	Y
10/7/2011	002140	00776/004	JAMIE MILLER CNP	46289258	16896158	139	0052	4A	Advanced	AVERA ME	503 N 6TH ST	PIERCE	70 Pierce	NE	68767	1019	40232967	40200000	N

10/7/2011	017332	00776/006	JAMIE MILLER CNP	462892583	16896158139	0052	4A	Advanced	AVERA ME	203 W MAIN S	CROFTON	54 Knox	NE	68730	3307	40238823440238825 N
10/14/2011	035472	00842/001	JANE A MEYER CNP	508194986	10939621037	0052	4A	Advanced	VCHS MEI	2707 L ST ST	ORD	88 Valley	NE	68862	1275	30872836030872835 Y
10/14/2011	046248	00842/006	JANE A MEYER CNP	508194986	10939621037	0052	4A	Advanced	VCHS MEI	708 O ST	LOUP CITY	82 Sherman	NE	68853	8001	30872843100000000 N
10/14/2011	046249	00842/008	JANE A MEYER CNP	508194986	10939621037	0052	4A	Advanced	VCHS MEI	295 N 8TH A\	BURWELL	36 Garfield	NE	68823	4168	30872843100000000 N
10/14/2011	046250	00842/009	JANE A MEYER CNP	508194986	10939621037	0052	4A	Advanced	VCHS MEI	420 STATE S	ERICSON	92 Wheeler	NE	68637	0001	30872843100000000 N
10/14/2011	046251	00842/010	JANE A MEYER CNP	508194986	10939621037	0052	4A	Advanced	VCHS MEI	111 SOUTH (	NORTH LOUP	88 Valley	NE	68859	0001	30872843100000000 N
10/14/2011	049783	00842/011	JANE A MEYER CNP	508194986	10939621037	0052	4A	Advanced	ORD FAMI	207 S 26TH S	ORD	88 Valley	NE	68862	1663	30872842000000000 N
9/21/2011	031208	00970/001	JANE K YULE CNP	485620815	103329629 10	0052	4A	Advanced	CENTRAL	217 E STOLL	GRAND ISLAND	40 Hall	NE	68801	8206	30838476230838489 Y
9/21/2011	031209	00970/002	JANE K YULE CNP	485620815	103329629 10	0052	4A	Advanced	CENTRAL	1308 N ADAM	LEXINGTON	24 Dawson	NE	68850	1201	30832469430832471 N
9/21/2011	031210	00970/003	JANE K YULE CNP	485620815	103329629 10	0052	4A	Advanced	CENTRAL	4503 2ND AV	KEARNEY	10 Buffalo	NE	68847	2432	30823491430823658 N
9/29/2011	001378	00524/001	JANELL A GRANT CNP	484744531	134625629 2	0052	4A	Advanced	ALLIANCE	2091 BOX BU	ALLIANCE	7 Box Butte	NE	69301	4457	30876111530876211 Y
9/22/2011	047130	00957/001	JANELL A GRANT CNP	484744531	134625629 61	0052	4A	Advanced	BOX BUTT	2101 BOX BU	ALLIANCE	7 Box Butte	NE	69301	4445	30876266030876219 N
9/29/2011	013644	02167/001	JANET R DUBA CNP	505721260	160996604 1	0052	4A	Advanced	JANET R [	1300 S LOCU	GRAND ISLAND	40 Hall	NE	68801		30839803530839803 Y
10/18/2011	017323	00737/001	JEAN ALLEN CNP	508727835	179089982 25	0052	4A	Advanced	FAITH RE(	110 N 29TH S	NORFOLK	60 McPherson	NE	68701	4466	40284482540284481 7 Y
10/18/2011	044651	00737/010	JEAN M SUEHL CNP	507864325	186170675 61	0052	4A	Advanced	FAITH RE(	110 N 29TH S	NORFOLK	60 McPherson	NE	68701	4466	40284481940284481 9 Y
10/7/2011	031441	00630/014	JENNIFER M AXT CNP	506211326	196240067 166	0052	4A	Advanced	REGIONAI	3911 AVENUI	SCOTTSBLUFF	79 Scotts Bluf	NE	69361	4617	30863021030863021 N
10/7/2011	040152	00630/020	JENNIFER M AXT CNP	506211326	196240067 166	0052	4A	Advanced	REGIONAI	4021 AVENUI	SCOTTSBLUFF	79 Scotts Bluf	NE	69361	4602	30863537130863029 Y
11/14/2011	047908	00806/011	JENNIFER M CONSBRUCK CNF	506197782	108392408 243	0052	4A	Advanced	HASTINGS	715 N KANSA	HASTINGS	1 Adams	NE	68901	4422	40246057840246057 9 Y
11/14/2011	047910	00806/035	JENNIFER M CONSBRUCK CNF	506197782	108392408 243	0052	4A	Advanced	MEMORIA	1423 7TH ST	AURORA	41 Hamilton	NE	68818	1141	40246057840246057 9 N
11/14/2011	047911	00806/009	JENNIFER M CONSBRUCK CNF	506197782	108392408 243	0052	4A	Advanced	HASTINGS	1305 W HWY	CAMBRIDGE	33 Furnas	NE	69022		40246057840246057 9 N
11/14/2011	047912	00806/034	JENNIFER M CONSBRUCK CNF	506197782	108392408 243	0052	4A	Advanced	HASTINGS	1215 TIBBAL	HOLDREGE	69 Phelps	NE	68949	1255	40246057840246057 9 N
11/14/2011	047913	00806/010	JENNIFER M CONSBRUCK CNF	506197782	108392408 243	0052	4A	Advanced	HASTINGS	6TH AVENUE	RED CLOUD	91 Webster	NE	68970		40246057840246057 9 N
11/14/2011	047914	00806/003	JENNIFER M CONSBRUCK CNF	506197782	108392408 243	0052	4A	Advanced	MLMH ME	520 E 10TH S	SUPERIOR	65 Nuckolls	NE	68978	1225	40246057840246057 9 N
11/14/2011	047915	00806/032	JENNIFER M CONSBRUCK CNF	506197782	108392408 243	0052	4A	Advanced	CENTRAL	1301 E H ST	MC COOK	73 Red Willow	NE	69001	3482	40246057840246057 9 N
11/14/2011	047916	00806/036	JENNIFER M CONSBRUCK CNF	506197782	108392408 243	0052	4A	Advanced	HASTINGS	1201 N ERIE	LEXINGTON	24 Dawson	NE	68850	1560	40246057840246057 9 N
11/14/2011	047917	00806/005	JENNIFER M CONSBRUCK CNF	506197782	108392408 243	0052	4A	Advanced	CENTRAL	601 W LEOT	NORTH PLATTE	56 Lincoln	NE	69101	6525	40246057840246057 9 N
11/14/2011	047918	00806/037	JENNIFER M CONSBRUCK CNF	506197782	108392408 243	0052	4A	Advanced	PULMONA	120 E PARK	HEBRON	85 Thayer	NE	68370	2019	40246057840246057 9 N
11/14/2011	047919	00806/038	JENNIFER M CONSBRUCK CNF	506197782	108392408 243	0052	4A	Advanced	PULMONA	1715 S 26TH	CENTRAL CITY	61 Merrick	NE	68826	9501	40246057840246057 9 N
9/22/2011	012007	01579/001	JILL REED CNP	508969742	177059083 22	0052	4A	Advanced	PROMPTC	1300 S LOCU	GRAND ISLAND	40 Hall	NE	68801	8200	30838138030838140 4 Y
11/14/2011	031612	00806/017	JODI M FUEHRER CNP	506115505	198286158 205	0052	4A	Advanced	SUTTON M	301 S WAY A	SUTTON	18 Clay	NE	68979	2134	40277355540277355 5 Y
11/14/2011	031613	00806/008	JODI M FUEHRER CNP	506115505	198286158 205	0052	4A	Advanced	EDGAR S/	315 N C ST	EDGAR	65 Nuckolls	NE	68935	3194	40222433440200000 N
11/14/2011	031614	00806/002	JODI M FUEHRER CNP	506115505	198286158 205	0052	4A	Advanced	BLUE HILL	102 N PINE S	BLUE HILL	91 Webster	NE	68930	5532	40275621440275621 4 N
11/14/2011	031615	00806/025	JODI M FUEHRER CNP	506115505	198286158 205	0052	4A	Advanced	PRIMARY	715 N KANSA	HASTINGS	1 Adams	NE	68901	4453	40246152640246152 7 N
11/14/2011	031616	00806/026	JODI M FUEHRER CNP	506115505	198286158 205	0052	4A	Advanced	COMMUNI	715 N KANSA	HASTINGS	1 Adams	NE	68901	4453	40246152600000000 N
11/14/2011	003776	00806/020	JUDITH LUEHR CNP	506501135	153816101 73	0052	4A	Advanced	MARY LAN	835 S BURLI	HASTINGS	1 Adams	NE	68901	6960	40246377140246150 9 Y

10/6/2011	012105	01605/001	JULIA PAVELKA CNP	506088392	142704729	4	0052	4A	Advanced	CENTRAL	2727 W 2ND	HASTINGS	1 Adams	NE	68901	4684	402463125	40246314	Y
10/11/2011	003971	00809/001	JULIE A BRAUER CNP	507766314	143734951	204	0052	4A	Advanced	GOOD SAI	10 E 31ST ST	KEARNEY	10 Buffalo	NE	68847	2926	308865710	308865291	N
10/14/2011	050397	00889/003	JULIE A BRAUER CNP	507766314	143734951	17	0052	4A	Advanced	CALLAWA	211 KIMBALL	CALLAWAY	21 Custer	NE	68825	2589	308836222	00000000	N
10/17/2011	048472	01532/041	JULIE A BRAUER CNP	507766314	143734951	343	0052	4A	Advanced	KEARNEY	10 E 31ST ST	KEARNEY	10 Buffalo	NE	68847	2926	308865710	00000000	Y
10/14/2011	012916	01848/001	JULIE A BRAUER CNP	507766314	143734951	6	0052	4A	Advanced	BURWELL	410 S 8TH A\	BURWELL	36 Garfield	NE	68823	5254	308346554	308346474	N
10/6/2011	035269	00472/001	JULIE A JOHNG CNP	99999938	138666975	13	0052	4A	Advanced	INTERNAL	500 W LEOT/	NORTH PLATTE	56 Lincoln	NE	69101	6579	308532302	308532583	Y
11/18/2011	039650	00911/001	JULIE A SCHLOMER CNP	506821566	103313954	15	0052	4A	Advanced	NORFOLK	1302 RIVERS	NORFOLK	60 McPhersor	NE	68701	2889	402379312	40200000	N
9/21/2011	008959	01365/001	JULIE A SCHLOMER CNP	506821566	103313954	25	0052	4A	Advanced	MIDWEST	1410 N 13TH	NORFOLK	60 McPhersor	NE	68701	2669	402379232	40237908	Y
10/7/2011	035286	00630/014	JULIE A WELSH CNP	506069637	195230885	189	0052	4A	Advanced	REGIONAI	3911 AVENUI	SCOTTSBLUFF	79 Scotts Bluf	NE	69361	4617	308630210	308630213	N
10/7/2011	045799	00630/020	JULIE A WELSH CNP	506069637	195230885	189	0052	4A	Advanced	REGIONAI	4021 AVENUI	SCOTTSBLUFF	79 Scotts Bluf	NE	69361	4602	308635371	308630293	N
10/7/2011	048293	00630/036	JULIE A WELSH CNP	506069637	195230885	189	0052	4A	Advanced	GARDEN (	1100 WEST 2	OSHKOSH	35 Garden	NE	69154		308630181	308635739	N
10/11/2011	003995	00809/006	JULIE KLAHN CNP	505826079	147753157	187	0052	4A	Advanced	RICHARD	1755 PRAIRIE	KEARNEY	10 Buffalo	NE	68845	8300	308865200	308865293	Y
11/2/2011	048175	04741/001	JULIE R HATCH CNP	506111479	137677416	5	0052	4A	Advanced	PHYSICIAI	425 N DIERS	GRAND ISLAND	40 Hall	NE	68803	4910	308389327	308382114	Y
10/18/2011	043762	00737/018	KARLA E DAMGAARD CNP	520461008	134625802	60	0052	4A	Advanced	IVY STREE	902 IVY ST	STANTON	84 Stanton	NE	68779	2348	402439550	402439550	Y
9/21/2011	004322	00832/001	KATHERINE E DAVIS CNP	508885697	173029877	13	0052	4A	Advanced	HARVARD	203 E WALNU	HARVARD	18 Clay	NE	68944		402772533	402772533	Y
9/21/2011	004327	00832/002	KATHERINE E DAVIS CNP	508885697	173029877	13	0052	4A	Advanced	CLAY CEN	319 W GLEN	CLAY CENTER	18 Clay	NE	68933	1130	402762323	402762365	N
9/21/2011	004335	00832/003	KATHERINE E DAVIS CNP	508885697	173029877	13	0052	4A	Advanced	MEMORIA	609 O ST	AURORA	41 Hamilton	NE	68818	1100	402694319	402694214	N
10/7/2011	049356	03756/002	KATHRYN K ICKLER WHITE CN	508683521	180198093	104	0052	4A	Advanced	AVERA ME	1503 MAIN S	CREIGHTON	54 Knox	NE	68729		402358576	60566886	Y
10/7/2011	049358	03756/004	KATHRYN K ICKLER WHITE CN	508683521	180198093	104	0052	4A	Advanced	AVERA ME	401 JAMES S	VERDIGRE	54 Knox	NE	68783	6149	402668221	402668231	N
11/4/2011	036992	01103/001	KATHY D MEYER CNP	506668860	193211890	9	0052	4A	Advanced	SANDHILL	55 EAST RIVI	OGALLALA	51 Keith	NE	69153	3009	308284605	308284483	N
10/14/2011	031649	02060/002	KATHY D MEYER CNP	506668860	193211890	23	0052	4A	Advanced	GRANT MI	912 CENTRA	GRANT	68 Perkins	NE	69140	3095	308352710	308352710	Y
9/21/2011	031944	00028/001	KATHY J EFFLE-MEYER CNP	507042959	113415994	17	0052	4A	Advanced	NORFOLK	301 N 27TH S	NORFOLK	60 McPhersor	NE	68701	4457	402844800	402844804	Y
11/1/2011	013450	02056/001	KATHY L MURPHY-BUSCHKOE	508802631	168961423	20	0052	4A	Advanced	FCMH PO(	121 15TH AV	FRANKLIN	31 Franklin	NE	68939	1043	308425622	308425316	Y
11/16/2011	006295	01075/002	KAY E ELTING CNP	505722875	162905928	11	0052	4A	Advanced	BRUNING	108 S FILLMC	BRUNING	85 Thayer	NE	68322		402353205	402768467	N
11/16/2011	006304	01075/004	KAY E ELTING CNP	505722875	162905928	11	0052	4A	Advanced	CHESTER	516 THAYER	CHESTER	85 Thayer	NE	68327	7049	402324710	40276872	N
11/16/2011	006311	01075/006	KAY E ELTING CNP	505722875	162905928	11	0052	4A	Advanced	DAVENPO	101 N LINDEI	DAVENPORT	85 Thayer	NE	68335	3072	402364210	402768467	N
11/16/2011	006316	01075/007	KAY E ELTING CNP	505722875	162905928	11	0052	4A	Advanced	DESHLER	615 4TH ST	DESHLER	85 Thayer	NE	68340		402365760	40200000	N
11/16/2011	006321	01075/008	KAY E ELTING CNP	505722875	162905928	11	0052	4A	Advanced	MILLIGAN	519 MAIN ST	MILLIGAN	30 Fillmore	NE	68406		402629424	40276846	N
11/16/2011	033549	01075/001	KAY E ELTING CNP	505722875	162905928	11	0052	4A	Advanced	THAYER C	120 PARK AV	HEBRON	85 Thayer	NE	68370	0049	402768720	40276846	N
9/29/2011	033723	02488/001	KELLI KING CNP	508804993	1841357075		0052	4A	Advanced	STATES F.	209 MCNEEL	NORTH PLATTE	56 Lincoln	NE	69101	6054	308534838	308534567	Y
10/6/2011	004347	00834/001	KELLY J OBERLECHNER CNP	515648703	109376625	23	0052	4A	Advanced	WEBSTER	721 W 6TH A	RED CLOUD	91 Webster	NE	68970	2278	402746224	402746568	N
10/6/2011	048980	00834/005	KELLY J OBERLECHNER CNP	515648703	109376625	23	0052	4A	Advanced	BLUE HILL	565 W GAGE	BLUE HILL	91 Webster	NE	68930		402756227	00000000	N
9/22/2011	050357	01579/001	KELLY J OBERLECHNER CNP	515648703	109376625	47	0052	4A	Advanced	PROMPTC	1300 S LOCU	GRAND ISLAND	40 Hall	NE	68801	8200	308381380	308381404	N
9/30/2011	051140	01796/001	KELSI B KRIENERT CNP	508212609	106372395	26	0052	4A	Advanced	NORFOLK	110 N 16TH S	NORFOLK	60 McPhersor	NE	68701	3671	402644731	402644731	N
9/29/2011	034822	00928/001	KEVIN R HARRIGER CNP	506197158	126566803	27	0052	4A	Advanced	MORRILL	1320 S ST	BRIDGEPORT	62 Morrill	NE	69336	2563	308262175	30826207	Y

9/29/2011	034823	00928/002	KEVIN R HARRIGER CNP	50619715	126566803	27	0052	4A	Advanced	CHIMNEY 320 MAIN ST	BAYARD	62 Morrill	NE	69334	1500	30858617	30858612	N
10/14/2011	051622	00889/001	KRISTEN A RICKERTSEN CNP	50813934	195253432	18	0052	4A	Advanced	CALLAWA 213 E KIMBA	CALLAWAY	21 Custer	NE	68825	2589	30883622	30800000	Y
11/14/2011	003718	00806/007	KRISTI V EGGERS CNP	446688344	125532550	168	0052	4A	Advanced	EDGAR MI 715 N C ST	EDGAR	65 Nuckolls	NE	68935	3171	40246152	40200000	N
11/14/2011	003754	00806/017	KRISTI V EGGERS CNP	446688344	125532550	168	0052	4A	Advanced	SUTTON M 301 S WAY A	SUTTON	18 Clay	NE	68979	2134	40277355	40277355	Y
11/14/2011	049777	00806/008	KRISTI V EGGERS CNP	446688344	125532550	168	0052	4A	Advanced	EDGAR S/ 315 N C ST	EDGAR	65 Nuckolls	NE	68935	3194	40222433	40200000	N
10/6/2011	014516	02618/001	KRISTIE LUBISCHER CNP	507111343	114431814	5	0052	4A	Advanced	WOMEN'S 2504 W BEN	NORFOLK	60 McPhersor	NE	68701	3120	40237999	40237988	Y
11/14/2011	030836	00806/019	KYLENE SCHROER CNP	508802764	103331772	212	0052	4A	Advanced	THE LANN 715 N KANSA	HASTINGS	1 Adams	NE	68901	4483	40246345	40246058	N
11/14/2011	051041	00806/026	KYLENE SCHROER CNP	508802764	103331772	212	0052	4A	Advanced	COMMUNI 715 N KANSA	HASTINGS	1 Adams	NE	68901	4453	40246152	40246152	7 N
11/14/2011	051044	00806/025	KYLENE SCHROER CNP	508802764	103331772	212	0052	4A	Advanced	PRIMARY 715 N KANSA	HASTINGS	1 Adams	NE	68901	4453	40246152	40246152	7 N
11/14/2011	051045	00806/017	KYLENE SCHROER CNP	508802764	103331772	212	0052	4A	Advanced	SUTTON M 301 S WAY A	SUTTON	18 Clay	NE	68979	2134	40277355	40277355	N
11/14/2011	051046	00806/002	KYLENE SCHROER CNP	508802764	103331772	212	0052	4A	Advanced	BLUE HILL 102 N PINE S	BLUE HILL	91 Webster	NE	68930	5532	40275621	40275621	N
11/14/2011	051048	00806/007	KYLENE SCHROER CNP	508802764	103331772	212	0052	4A	Advanced	EDGAR MI 715 N C ST	EDGAR	65 Nuckolls	NE	68935	3171	40222433	40200000	N
11/14/2011	003777	00806/020	LINDA BERRY CNP	506840400	176047485	78	0052	4A	Advanced	MARY LAN 835 S BURLIN	HASTINGS	1 Adams	NE	68901	6960	40246377	40246150	N
10/18/2011	017324	00737/001	LISA MLNARIK CNP	515847075	170090147	41	0052	4A	Advanced	FAITH RE 110 N 29TH S	NORFOLK	60 McPhersor	NE	68701	4466	40284482	40284481	Y
10/18/2011	044741	00737/019	LISA MLNARIK CNP	515847075	170090147	41	0052	4A	Advanced	ANTELOPI 102 W 9TH S	NELIGH	2 Antelope	NE	68756	1114	40284482	40284481	N
10/17/2011	048474	01532/041	LOIS A DAUEL CNP	507661842	114423635	344	0052	4A	Advanced	KEARNEY 10 E 31ST ST	KEARNEY	10 Buffalo	NE	68847	2926	30886571	00000000	Y
9/21/2011	018098	01139/001	LOIS A FRANZEN CNP	508684587	184135967	18	0052	4A	Advanced	NORFOLK 900 W NORF	NORFOLK	60 McPhersor	NE	68701	5056	40237123	40237167	Y
10/7/2011	002141	00776/004	LORI A MANAS-LAMMERS CNP	503886865	101395865	37	0052	4A	Advanced	AVERA ME 503 N 6TH ST	PIERCE	70 Pierce	NE	68767	1019	40232967	40200000	N
10/7/2011	002147	00776/006	LORI A MANAS-LAMMERS CNP	503886865	101395865	37	0052	4A	Advanced	AVERA ME 203 W MAIN S	CROFTON	54 Knox	NE	68730	3307	40238823	40238825	Y
10/7/2011	002150	00776/008	LORI A MANAS-LAMMERS CNP	503886865	101395865	37	0052	4A	Advanced	AVERA ME 254-10 PARK	NIOBRARA	54 Knox	NE	68760	7044	40285733	40285733	N
11/14/2011	039780	00806/020	LORI J SMITH CNP	569259532	131627841	229	0052	4A	Advanced	MARY LAN 835 S BURLIN	HASTINGS	1 Adams	NE	68901	6960	40246377	40246150	Y
9/20/2011	004813	00872/011	LORRENE G JURGENS CNP	506761980	130683901	197	0052	4A	Advanced	BLUE VAL 1212 IVY AVE	CRETE	76 Saline	NE	68333	2318	40282620	40282626	N
11/14/2011	017771	00806/023	LORRI L DAVISON CNP	505724105	128560580	209	0052	4A	Advanced	MLMH ME 815 N KANSA	HASTINGS	1 Adams	NE	68901	4470	40246058	40246056	Y
11/14/2011	035365	00806/003	LORRI L DAVISON CNP	505724105	128560580	209	0052	4A	Advanced	MLMH ME 520 E 10TH S	SUPERIOR	65 Nuckolls	NE	68978	1225	40246058	40246056	N
10/11/2011	036592	00809/001	LORRI L DAVISON CNP	505724105	128560580	242	0052	4A	Advanced	GOOD SAI 10 E 31ST ST	KEARNEY	10 Buffalo	NE	68847	2926	30886571	30886529	N
10/17/2011	051662	01532/041	LORRI L DAVISON CNP	505724105	128560580	409	0052	4A	Advanced	KEARNEY 10 E 31ST ST	KEARNEY	10 Buffalo	NE	68847	2926	30886579	00000000	N
9/30/2011	034625	00435/001	LUCINDA J HEAVICAN CNP	507961895	177071155	5	0052	4A	Advanced	WITTER F 358 S 10TH S	DAVID CITY	12 Butler	NE	68632	2145	40236733	40236733	Y
9/30/2011	040071	00435/002	LUCINDA J HEAVICAN CNP	507961895	177071155	5	0052	4A	Advanced	WITTER F 372 S 9TH ST	DAVID CITY	12 Butler	NE	68632	2116	40236731	00000000	N
10/6/2011	001243	00472/001	LYNDANN SOKOLOWSKI CNP	531862001	183138074	14	0052	4A	Advanced	INTERNAL 500 W LEOT	NORTH PLATTE	56 Lincoln	NE	69101	6579	30853230	30853258	Y
9/29/2011	046344	00524/001	MANDA L CLARKE CNP	506230004	143736821	3	0052	4A	Advanced	ALLIANCE 2091 BOX BU	ALLIANCE	7 Box Butte	NE	69301	4457	30876111	30876111	Y
10/11/2011	031518	00809/001	MARILYN A KILE CNP	505786316	199291532	154	0052	4A	Advanced	GOOD SAI 10 E 31ST ST	KEARNEY	10 Buffalo	NE	68847	2926	30886579	30886529	Y
11/14/2011	036415	00806/028	MARISA S L'HEUREUX CNP	505119520	197273583	226	0052	4A	Advanced	BLUE HILL 102 N PINE	BLUE HILL	91 Webster	NE	68930		40275621	00000000	Y
11/14/2011	036417	00806/029	MARISA S L'HEUREUX CNP	505119520	197273583	226	0052	4A	Advanced	SUTTON M 301 S WAY	SUTTON	18 Clay	NE	68979		40277355	00000000	N
10/17/2011	048500	01532/051	MARK W HARVEY CNP	605223731	199294728	360	0052	4A	Advanced	DONIPHAN 2011 W CLAF	DONIPHAN	40 Hall	NE	68832		40284592	00000000	N
10/17/2011	048502	01532/052	MARK W HARVEY CNP	605223731	199294728	360	0052	4A	Advanced	GRAND IS 705 ORLEAN	GRAND ISLAND	40 Hall	NE	68803	3409	30839860	00000000	N

9/22/2011	034364	01579/001	MARK W HARVEY CNP	605223731	199294728	44	0052	4A	Advanced I	PROMPTC 1300 S LOCU	GRAND ISLAND	40 Hall	NE	68801	8200	30838138C 308381404 N
10/18/2011	051944	00737/001	MARY A ALT CNP	505687330	132607649	72	0052	4A	Advanced I	FAITH RE(110 N 29TH S	NORFOLK	60 McPhersor	NE	68701	4466	402844828 402844817 Y
11/18/2011	046056	00911/001	MARY B HOLLAND CNP	504545019	195243202	22	0052	4A	Advanced I	NORFOLK 1302 RIVERS	NORFOLK	60 McPhersor	NE	68701	2889	402379312 402000000 N
10/18/2011	036707	01546/001	MARY E DAILEY CNP	999999478	172001277	7	0052	4A	Advanced I	MIDLANDS 611 W FRAN(	NORTH PLATTE	56 Lincoln	NE	69101	0614	308534253 308534661 Y
10/7/2011	001574	00630/002	MARY E SCHWEITZER CNP	516528330	175057209	147	0052	4A	Advanced I	REGIONAI 1456 CENTEI	MITCHELL	79 Scotts Bluf	NE	69357	1448	308623123 308623138 N
10/7/2011	001587	00630/007	MARY E SCHWEITZER CNP	516528330	175057209	147	0052	4A	Advanced I	REGIONAI 3911 AVENUI	SCOTTSBLUFF	79 Scotts Bluf	NE	69361	4617	308630105 308630167 Y
10/7/2011	043394	00630/019	MARY E SCHWEITZER CNP	516528330	175057209	147	0052	4A	Advanced I	REGIONAI 2 WEST 42NI	SCOTTSBLUFF	79 Scotts Bluf	NE	69361	0615	308630292 308632618 N
10/7/2011	031558	00630/014	MARY M TOMPKINS CNP	507803486	176048960	188	0052	4A	Advanced I	REGIONAI 3911 AVENUI	SCOTTSBLUFF	79 Scotts Bluf	NE	69361	4617	308360210 308630213 Y
10/7/2011	047502	00630/020	MARY M TOMPKINS CNP	507803486	176048960	188	0052	4A	Advanced I	REGIONAI 4021 AVENUI	SCOTTSBLUFF	79 Scotts Bluf	NE	69361	4602	308635371 308630293 N
9/20/2011	017959	00872/006	MARY SCHERLING CNP	507827717	110493474	212	0052	4A	Advanced I	BLUE VAL 116 W 19TH S	FALLS CITY	74 Richardsor	NE	68355	2011	402245445 402245445 N
10/17/2011	010555	01532/025	MARY SINCEBAUGH CNP	508604911	119483517	173	0052	4A	Advanced I	SALINE MI 969 E HIGHW	CRETE	76 Saline	NE	68333	2547	402826322 402826322 N
9/21/2011	019482	01867/001	MARY SINCEBAUGH CNP	508604911	119483517	35	0052	4A	Advanced I	CRETE AF 2910 BETTEN	CRETE	76 Saline	NE	68333	3084	402826210 402826795 Y
9/21/2011	034895	01867/004	MARY SINCEBAUGH CNP	508604911	119483517	35	0052	4A	Advanced I	WILBER M 203 W 4TH S	WILBER	76 Saline	NE	68465		402821329 402821245 N
10/7/2011	038929	00630/006	MAYDA M ZIMMERMAN CNP	507788961	152839375	231	0052	4A	Advanced I	REGIONAI 3911 AVE B S	SCOTTSBLUFF	79 Scotts Bluf	NE	69361	4617	308630105 308630206 Y
9/30/2011	042547	00910/009	MELISSA K FULTON CNP	506062799	157859556	23	0052	4A	Advanced I	UROLOGY 2222 N LINC(	YORK	93 York	NE	68467	1030	402489885 000000000 N
9/21/2011	038358	03927/001	MICHELLE BRTEK-ZWIENER CI	505840483	114429904	2	0052	4A	Advanced I	DIABETES 809 1/2 S 13T	NORFOLK	60 McPhersor	NE	68701	5753	402379960 402379960 N
9/30/2011	044252	01796/001	MICHELLE BRTEK-ZWIENER CI	505840483	114429904	21	0052	4A	Advanced I	NORFOLK 110 N 16TH S	NORFOLK	60 McPhersor	NE	68701	3671	402644731 402644731 Y
10/14/2011	014806	00344/001	MICHELLE HUNTER CNP	506112474	156866294	5	0052	4A	Advanced I	HIGH PLAI 1315 TIBBAL	HOLDREGE	69 Phelps	NE	68949	1257	308995611 308995484 Y
11/14/2011	003711	00806/002	NANCY D BREDENKAMP CNP	508841803	181199950	147	0052	4A	Advanced I	BLUE HILL 102 N PINE S	BLUE HILL	91 Webster	NE	68930	5532	402756214 402756214 Y
10/6/2011	004360	00840/002	NICHOLE L POURIER CNP	506157034	128561752	37	0052	4A	Advanced I	CHADRON 825 CENTEN	CHADRON	23 Dawes	NE	69337		308432558 308000000 N
10/6/2011	048218	00840/001	NICHOLE L POURIER CNP	506157034	128561752	37	0052	4A	Advanced I	CHADRON 11 PADDOCK	CRAWFORD	23 Dawes	NE	69339	1143	308665177 308665142 N
10/6/2011	048331	00840/004	NICHOLE L POURIER CNP	506157034	128561752	37	0052	4A	Advanced I	WESTERN 739 MOREHE	CHADRON	23 Dawes	NE	69337	2544	308665177 308432273 N
9/29/2011	004423	00844/002	PAMELA H LIST CNP	504769097	102310427	25	0052	4A	Advanced I	DINKLAGE 500 E DECAT	WEST POINT	20 Cuming	NE	68788	1565	402372247 402372677 Y
10/6/2011	036621	00472/001	PAMELLA S BARR CNP	999999466	125539024	7	0052	4A	Advanced I	INTERNAL 500 W LEOTA	NORTH PLATTE	56 Lincoln	NE	69101	6579	308532302 308532583 Y
11/7/2011	004179	00819/005	PATRICIA A GOOD CNP	508704872	152804457	18	0052	4A	Advanced I	AMH FAMI 109 W 11TH S	NELIGH	2 Antelope	NE	68756	1065	402887544 402887456 Y
10/7/2011	031542	00630/014	PATRICIA L BRISCO CNP	540967815	105332690	163	0052	4A	Advanced I	REGIONAI 3911 AVENUI	SCOTTSBLUFF	79 Scotts Bluf	NE	69361	4617	308630210 308630213 Y
9/21/2011	005606	00970/001	PATRICIA R PERRY CNP	507763641	199282175	8	0052	4A	Advanced I	CENTRAL 217 E STOLL	GRAND ISLAND	40 Hall	NE	68801	8206	308384762 308384890 Y
9/21/2011	005608	00970/002	PATRICIA R PERRY CNP	507763641	199282175	8	0052	4A	Advanced I	CENTRAL 1308 N ADAM	LEXINGTON	24 Dawson	NE	68850	1201	308324694 308324714 N
9/21/2011	005612	00970/003	PATRICIA R PERRY CNP	507763641	199282175	8	0052	4A	Advanced I	CENTRAL 4503 2ND AV	KEARNEY	10 Buffalo	NE	68847	2432	308234914 308236581 N
11/14/2011	003700	00806/001	PHYLLIS A GUNDERSEN CNP	505789756	129578560	167	0052	4A	Advanced I	MARY LAN 715 N KANSA	HASTINGS	1 Adams	NE	68901	4438	402461526 402461527 Y
10/7/2011	036475	00630/023	REBECCA E BOWMAN CNP	508176159	127576304	218	0052	4A	Advanced I	REGIONAI 3911 AVENUI	SCOTTSBLUFF	79 Scotts Bluf	NE	69361		308630210 308630217 Y
10/7/2011	032021	00630/014	REBECCA M KREMAN CNP	507988169	151811000	202	0052	4A	Advanced I	REGIONAI 3911 AVENUI	SCOTTSBLUFF	79 Scotts Bluf	NE	69361	4617	308632221 308632792 N
10/7/2011	048070	00630/016	REBECCA M KREMAN CNP	507988169	151811000	202	0052	4A	Advanced I	REGIONAI 3011 AVENUI	SCOTTSBLUFF	79 Scotts Bluf	NE	69361	4372	308632221 308632792 Y
11/14/2011	003782	00806/020	REBECCA OTT CNP	508153858	171091161	187	0052	4A	Advanced I	MARY LAN 835 S BURLII	HASTINGS	1 Adams	NE	68901	6960	402463771 402461509 Y
9/22/2011	013463	02059/001	RENEE GRAMS CNP	505820930	165930481	26	0052	4A	Advanced I	KEARNEY 727 E 1ST ST	MINDEN	50 Kearney	NE	68959	1705	308832340 308832341 Y

10/11/2011	002816	00800/001	RITA L HAYS CNP	50768807	16694956	128	0052	4A	Advanced	SAINT FR	2620 W FAID	GRAND ISLAND	40	Hall	NE	68803	4205	30839865	30839806	Y
10/11/2011	017529	00800/007	RITA L HAYS CNP	50768807	16694956	128	0052	4A	Advanced	SAINT FR	2116 W FAID	GRAND ISLAND	40	Hall	NE	68803	4678	30839854	30839853	N
10/17/2011	049465	01532/054	RITA L HAYS CNP	50768807	16694956	388	0052	4A	Advanced	SAINT FR	2116 W FAID	GRAND ISLAND	40	Hall	NE	68803	4678	30839854	00000000	N
10/17/2011	049466	01532/057	RITA L HAYS CNP	50768807	16694956	388	0052	4A	Advanced	HASTINGS	2727 W 2ND	HASTINGS	1	Adams	NE	68901	4684	40246155	00000000	N
10/17/2011	049467	01532/058	RITA L HAYS CNP	50768807	16694956	388	0052	4A	Advanced	HENDERS	1621 FRONT	HENDERSON	93	York	NE	68371	8902	40272345	00000000	N
10/17/2011	049468	01532/059	RITA L HAYS CNP	50768807	16694956	388	0052	4A	Advanced	MEMORIA	1423 7TH ST	AURORA	41	Hamilton	NE	68818	1141	40269431	00000000	N
10/7/2011	039121	00776/001	ROBERT J BROEKEMEIER CNP	50508948	17304100	58	0052	4A	Advanced	AVERA ME	405 W DARLI	HARTINGTON	14	Cedar	NE	68739	0009	40225439	40225423	N
10/7/2011	039124	00776/004	ROBERT J BROEKEMEIER CNP	50508948	17304100	58	0052	4A	Advanced	AVERA ME	503 N 6TH ST	PIERCE	70	Pierce	NE	68767	1019	40232967	40200000	Y
10/7/2011	039125	00776/006	ROBERT J BROEKEMEIER CNP	50508948	17304100	58	0052	4A	Advanced	AVERA ME	203 W MAIN	CROFTON	54	Knox	NE	68730	3307	40238823	40238825	N
10/7/2011	050321	00776/008	ROBERT J BROEKEMEIER CNP	50508948	17304100	58	0052	4A	Advanced	AVERA ME	254-10 PARK	NIOBRARA	54	Knox	NE	68760	7044	40285733	402857331	N
9/21/2011	051229	00122/001	ROBYN L HEISER CNP	50806882	14977519	8	0052	4A	Advanced	ELKHORN	304 E DOUGI	ONEILL	45	Holt	NE	68763	1830	40233642	402336422	N
10/6/2011	051750	03478/001	ROBYN L HEISER CNP	50806882	14977519	11	0052	4A	Advanced	QUALITY L	3 BISON HOL	MCCOOK	73	Red Willow	NE	69001		30834570	30834570	Y
10/7/2011	049258	00630/016	RONALD B STRACHAN CNP	50698558	10536163	252	0052	4A	Advanced	REGIONAL	3011 AVENUI	SCOTTSBLUFF	79	Scotts Bluf	NE	69361	4372	30863222	308632792	Y
10/18/2011	033645	00737/002	RONETTE L LAMMERS CNP	50515962	13969045	48	0052	4A	Advanced	FAITH RE	2600 W NORI	NORFOLK	60	McPhersor	NE	68701	4460	40284482	40284482	Y
10/18/2011	043045	00737/013	RONETTE L LAMMERS CNP	50515962	13969045	48	0052	4A	Advanced	FAITH RE	94 MARKET	NORFOLK	60	McPhersor	NE	68701	6905	40284482	402844822	N
9/30/2011	044761	01796/001	RONETTE L LAMMERS CNP	50515962	13969045	22	0052	4A	Advanced	NORFOLK	110 N 16TH S	NORFOLK	60	McPhersor	NE	68701	3671	40264473	402644431	N
11/1/2011	012814	01807/001	RUBY HOUCK CNP	50688385	10331427	3	0052	4A	Advanced	BERTRAN	402 MINOR A	BERTRAND	69	Phelps	NE	68927	1234	30847214	308472147	Y
9/22/2011	012000	01579/001	SANDRA L BORDEN CNP	08044703	16896313	32	0052	4A	Advanced	PROMPTC	1300 S LOCU	GRAND ISLAND	40	Hall	NE	68801	8200	30838138	308381404	Y
9/30/2011	034923	01796/001	SANDY L SCHNOOR CNP	50527595	19525310	14	0052	4A	Advanced	NORFOLK	110 N 16TH S	NORFOLK	60	McPhersor	NE	68701	3671	40264473	402644731	Y
9/30/2011	034924	01796/002	SANDY L SCHNOOR CNP	50527595	19525310	14	0052	4A	Advanced	MADISON	222 S MAIN S	MADISON	60	McPhersor	NE	68748	6485	40245433	40245425	N
11/14/2011	003780	00806/020	SARAH J GROSSE CNP	50762050	12250202	186	0052	4A	Advanced	MARY LAN	835 S BURLI	HASTINGS	1	Adams	NE	68901	6960	40246377	40246150	Y
9/20/2011	040897	00872/021	SERENA E MACAULEY CNP	50511015	12050656	220	0052	4A	Advanced	BLUE VAL	831 F ST	GENEVA	30	Fillmore	NE	68361	2533	40275947	40275947	N
10/14/2011	046282	02057/001	SHANA L CARTER CNP	47908206	11241905	20	0052	4A	Advanced	COZAD C	300 E 12TH S	COZAD	24	Dawson	NE	69130	0108	30878422	30800000	Y
11/7/2011	004178	00819/005	SHARON A GOSSMAN CNP	50788077	14775398	19	0052	4A	Advanced	AMH FAMI	109 W 11TH	NELIGH	2	Antelope	NE	68756	1065	40288754	40288745	Y
11/7/2011	044471	00819/003	SHARON A GOSSMAN CNP	50788077	14775398	19	0052	4A	Advanced	AMH - OR	103 WASHIN	ORCHARD	2	Antelope	NE	68764	6330	40289351	402887544	N
11/7/2011	048302	00819/001	SHARON A GOSSMAN CNP	50788077	14775398	19	0052	4A	Advanced	AMH - CLE	HWY 275 & N	CLEARWATER	2	Antelope	NE	68726		40248522	402887544	N
11/14/2011	003699	00806/001	SHARON L FIELD CNP	50564122	16593733	58	0052	4A	Advanced	MARY LAN	715 N KANSA	HASTINGS	1	Adams	NE	68901	4438	40246152	402461527	Y
10/7/2011	002134	00776/003	SHARON L SPENCER CNP	50594523	18018584	47	0052	4A	Advanced	AVERA O'	403 E HYNES	ONEILL	45	Holt	NE	68763	1301	40233626	402366324	Y
10/7/2011	050696	00833/001	SHARON L SPENCER CNP	50594523	18018584	41	0052	4A	Advanced	AVERA SA	300 N 2ND S	ONEILL	45	Holt	NE	68763	1514	40233629	402336513	N
10/17/2011	048510	01532/043	SHEILA A TUREK CNP	50715875	17505133	364	0052	4A	Advanced	GRAND IS	2620 W FAID	GRAND ISLAND	40	Hall	NE	68803	4205	30838446	00000000	N
10/7/2011	050692	00833/001	SHELLY R HERRINGTON CNP	50802745	12654849	39	0052	4A	Advanced	AVERA SA	300 N 2ND S	ONEILL	45	Holt	NE	68763	1514	40233629	402336513	N
9/29/2011	013295	01951/001	SHELLY R HERRINGTON CNP	50802745	12654849	44	0052	4A	Advanced	ROCK CO	801 S STATE	BASSETT	75	Rock	NE	68714	5062	40268429	402684382	Y
9/29/2011	045253	01951/003	SHELLY R HERRINGTON CNP	50802745	12654849	44	0052	4A	Advanced	ROCK CO	102 E SOUTH	BASSETT	75	Rock	NE	68714	5508	40268429	402684382	N
10/14/2011	031397	00344/001	SHERRY L SPEER CNP	50782879	16493658	6	0052	4A	Advanced	HIGH PLA	1315 TIBBAL	HOLDREGE	69	Phelps	NE	68949	1257	30899561	308995484	Y
11/2/2011	050786	04741/001	SHERRY L SPEER CNP	50782879	16493658	8	0052	4A	Advanced	PHYSICIA	425 N DIERS	GRAND ISLAND	40	Hall	NE	68803	4910	30838932	308382114	N

9/22/2011	043268	01579/001	SHERRY L SPEER CNP	507828792	16493658446	0052	4A	Advanced	PROMPTC	1300 S LOCU	GRAND ISLAND	40 Hall	NE	68801	8200	30838138C 308381404 N
10/11/2011	033327	00800/001	STEPHANIE R WILLIAMS CNP	506021292	137652325119	0052	4A	Advanced	SAINT FR/	2620 W FAIDI	GRAND ISLAND	40 Hall	NE	68803	4205	30839855E 308398607 N
10/11/2011	041067	00800/008	STEPHANIE R WILLIAMS CNP	506021292	137652325119	0052	4A	Advanced	SAINT FR/	705 ORLEAN	GRAND ISLAND	40 Hall	NE	68803	3409	30839860E 308398607 N
10/17/2011	048505	01532/048	STEPHANIE R WILLIAMS CNP	506021292	137652325362	0052	4A	Advanced	PAIN AND	908 N HOWA	GRAND ISLAND	40 Hall	NE	68803	3529	30839889C 00000000C N
10/17/2011	048506	01532/051	STEPHANIE R WILLIAMS CNP	506021292	137652325362	0052	4A	Advanced	DONIPHAI	2011 W CLAF	DONIPHAN	40 Hall	NE	68832		40284592C 00000000C N
9/22/2011	012004	01579/001	STEPHANIE R WILLIAMS CNP	506021292	137652325 41	0052	4A	Advanced	PROMPTC	1300 S LOCU	GRAND ISLAND	40 Hall	NE	68801	8200	30838138C 308381404 Y
9/21/2011	001384	00529/001	SUNNY L NAGENGAST CNP	507040343	1386692073	0052	4A	Advanced	BLOOMFIE	105 S BROAD	BLOOMFIELD	54 Knox	NE	68718	4408	402373434 402373434 Y
10/11/2011	002830	00800/009	SUSAN E BEATY CNP	503702898	1194701277 3	0052	4A	Advanced	STUDENT	1600 N CUST	GRAND ISLAND	40 Hall	NE	68803	2550	30838422E 308384224 N
10/17/2011	048493	01532/043	SUSAN E BEATY CNP	503702898	119470127357	0052	4A	Advanced	GRAND IS	2620 W FAIDI	GRAND ISLAND	40 Hall	NE	68803	4205	30838446C 00000000C N
10/17/2011	048494	01532/050	SUSAN E BEATY CNP	503702898	119470127357	0052	4A	Advanced	STUDENT	1600 N CUST	GRAND ISLAND	40 Hall	NE	68803	2550	30838559S 402421094 N
10/17/2011	048495	01532/049	SUSAN E BEATY CNP	503702898	119470127357	0052	4A	Advanced	STUDENT	2124 N LAFA	GRAND ISLAND	40 Hall	NE	68803	2048	30838422E 00000000C N
10/17/2011	048496	01532/051	SUSAN E BEATY CNP	503702898	119470127357	0052	4A	Advanced	DONIPHAI	2011 W CLAF	DONIPHAN	40 Hall	NE	68832		40284592C 00000000C N
10/7/2011	033701	00771/001	SUSAN M HOGUE CNP	504722440	184125604390	0052	4A	Advanced	BUTTE ME	730 WILSON	BUTTE	8 Boyd	NE	68722	0319	605835961 605835803 Y
10/14/2011	007992	01223/001	SUSAN WINCHESTER CNP	479641290	120502584 2	0052	4A	Advanced	ADVANCE	4111 4TH AV	KEARNEY	10 Buffalo	NE	68845	2884	308234602 308237479 Y
11/14/2011	048737	00806/041	TAMERA L BELZ CNP	505043647	150885537 91	0052	4A	Advanced	MOSCATI	223 E 14TH S	HASTINGS	1 Adams	NE	68901	3240	402463292 402463293 Y
10/11/2011	003972	00809/001	TAMMERA PRICE-FOWLKES CI	507802632	170086997117	0052	4A	Advanced	GOOD SAI	10 E 31ST ST	KEARNEY	10 Buffalo	NE	68847	2926	308865710 308865291 N
9/29/2011	005937	01019/001	TAMMERA PRICE-FOWLKES CI	507802632	170086997 42	0052	4A	Advanced	PLATTE V.	3219 CENTR/	KEARNEY	10 Buffalo	NE	68847	2938	308237226 308865254 Y
9/21/2011	012961	01867/001	TAMMY SCHROEDER CNP	508060253	103321357 33	0052	4A	Advanced	CRETE AF	2910 BETTEN	CRETE	76 Saline	NE	68333	3084	402826210 402826795 Y
9/21/2011	034896	01867/004	TAMMY SCHROEDER CNP	508060253	103321357 33	0052	4A	Advanced	WILBER M	203 W 4TH S	WILBER	76 Saline	NE	68465		402821329 402821245 N
9/21/2011	049916	00970/003	TARA L DODDS CNP	506088637	186179874 14	0052	4A	Advanced	CENTRAL	4503 2ND AV	KEARNEY	10 Buffalo	NE	68847	2432	308234914 308236581 N
9/21/2011	049917	00970/002	TARA L DODDS CNP	506088637	186179874 14	0052	4A	Advanced	CENTRAL	1308 N ADAM	LEXINGTON	24 Dawson	NE	68850	1201	308324694 308324714 N
9/21/2011	051030	00970/001	TARA L DODDS CNP	506088637	186179874 14	0052	4A	Advanced	CENTRAL	217 E STOLL	GRAND ISLAND	40 Hall	NE	68801	8206	308384762 30838489C Y
9/29/2011	032204	01951/001	TARA L SWANSON CNP	507044809	150881608 47	0052	4A	Advanced	ROCK COI	801 S STATE	BASSETT	75 Rock	NE	68714	5062	40268429C 402684382 N
9/29/2011	045259	01951/003	TARA L SWANSON CNP	507044809	150881608 47	0052	4A	Advanced	ROCK COI	102 E SOUTH	BASSETT	75 Rock	NE	68714	5508	40268429C 402684382 N
9/21/2011	004046	00815/001	TERESA B FRAHM CNP	507179941 147753002 26		0052	4A	Advanced	SUPERIOF	525 E 11TH S	SUPERIOR	65 Nuckolls	NE	68978		40287947E 40287933E Y
9/21/2011	004052	00815/003	TERESA B FRAHM CNP	507179941 147753002 26		0052	4A	Advanced	EDGAR MI	315 N C ST	EDGAR	65 Nuckolls	NE	68935	3194	40287947E 40287933E N
9/21/2011	004055	00815/004	TERESA B FRAHM CNP	507179941 147753002 26		0052	4A	Advanced	NELSON F	76 W 8TH ST	NELSON	65 Nuckolls	NE	68961	9999	402225237 402225237 N
9/21/2011	040603	00815/002	TERESA B FRAHM CNP	507179941 147753002 26		0052	4A	Advanced	BRODSTO	520 E 10TH S	SUPERIOR	65 Nuckolls	NE	68978	1225	402879328 40287934C N
10/7/2011	002127	00776/001	TONYA JOACHIMSEN CNP	505118107	113422821 40	0052	4A	Advanced	AVERA ME	405 W DARLI	HARTINGTON	14 Cedar	NE	68739	0009	402254393 402254239 Y
10/7/2011	002142	00776/004	TONYA JOACHIMSEN CNP	505118107	113422821 40	0052	4A	Advanced	AVERA ME	503 N 6TH ST	PIERCE	70 Pierce	NE	68767	1019	402329678 40200000C N
10/7/2011	002148	00776/006	TONYA JOACHIMSEN CNP	505118107	113422821 40	0052	4A	Advanced	AVERA ME	203 W MAIN S	CROFTON	54 Knox	NE	68730	3307	402388234 402388255 N
10/7/2011	017335	00776/008	TONYA JOACHIMSEN CNP	505118107	113422821 40	0052	4A	Advanced	AVERA ME	254-10 PARK	NIOBRARA	54 Knox	NE	68760	7044	402857339 402857331 N
9/22/2011	012160	01621/001	VALERIE FREDERICKSEN CNP	482826957	187179206 10	0052	4A	Advanced	MIDLANDS	3015 AVENUI	KEARNEY	10 Buffalo	NE	68847	3587	308865727 30800000C Y
11/1/2011	013445	02056/001	VERONICA L FUERST CNP	397449537	162902530 17	0052	4A	Advanced	FCMH PO(	121 15TH AV	FRANKLIN	31 Franklin	NE	68939	1043	308425622 308425316 Y
11/1/2011	013455	02056/003	VERONICA L FUERST CNP	397449537	162902530 17	0052	4A	Advanced	FCMH PO(	511 HUBBAR	HILDRETH	31 Franklin	NE	68947	5186	308938485 308938485 N

9/21/2011	005604	00970/001	VICTORIA L STUTZMAN CNP	160460386	14573476 4 6	0052	4A	Advanced	CENTRAL	217 E STOLL	GRAND ISLAND	40	Hall	NE	68801	8206	30838476	30838489	Y
9/21/2011	005607	00970/002	VICTORIA L STUTZMAN CNP	160460386	14573476 4 6	0052	4A	Advanced	CENTRAL	1308 N ADAM	LEXINGTON	24	Dawson	NE	68850	1201	30832469	30832471	N
9/21/2011	005609	00970/003	VICTORIA L STUTZMAN CNP	160460386	14573476 4 6	0052	4A	Advanced	CENTRAL	4503 2ND AV	KEARNEY	10	Buffalo	NE	68847	2432	30823491	30823658	N
10/18/2011	002024	00737/011	WENDY J HOINS CNP	510767686	16090684 33	0052	4A	Advanced	FAITH RE	1500 KOENIG	NORFOLK	60	McPherson	NE	68701	3664	40264473	40264474	Y
10/11/2011	003993	00809/005	YAJUAN Z LEONARD CNP	624828355	13361604 5 160	0052	4A	Advanced	RICHARD	1301 EAST H	MC COOK	73	Red Willow	NE	69001	3482	30834526	30800000	N
10/11/2011	003998	00809/006	YAJUAN Z LEONARD CNP	624828355	13361604 5 160	0052	4A	Advanced	RICHARD	1755 PRAIRIE	KEARNEY	10	Buffalo	NE	68845	8300	30886522	30886529	Y
10/17/2011	051235	01532/042	YAJUAN Z LEONARD CNP	624828355	13361604 5 406	0052	4A	Advanced	KEARNEY	1755 PRAIRIE	KEARNEY	10	Buffalo	NE	68845	8300	30886520	00000000	N
11/2/2011		4741/001	BRENDIE ELLISON			0052	4A	Advanced	PHYSICIAI	425 N DIERS	GRAND ISLAND			NE	68803	4910	3.08E+09		
11/2/2011		4741/001	JULIE HATCH			0052	4A	Advanced	PHYSICIAI	425 N DIERS	GRAND ISLAND			NE	68803	4910	3.08E+09		
11/2/2011		4741/001	RUBY HOUCK			0052	4A	Advanced	PHYSICIAI	425 N DIERS	GRAND ISLAND			NE	68803	4910	3.08E+09		
11/2/2011		4741/001	LISA RASMUSSEN			0052	4A	Advanced	PHYSICIAI	425 N DIERS	GRAND ISLAND			NE	68803	4910	3.08E+09		
11/2/2011		4741/001	SHERRY SPEER			0052	4A	Advanced	PHYSICIAI	425 N DIERS	GRAND ISLAND			NE	68803	4910	3.08E+09		
11/17/2011	000743	00265/001	MARY G KOPERSKI CNP	563945198	19222855 4 1	0052	4A	Advanced	ALEGENT	3410 N 156TH	OMAHA	28	Douglas	NE	68116	2020	40261412	40261457	N
11/17/2011	002347	00798/001	MELISSA A ONEILL CNP	505024678	12655438 7 670	0052	4A	Advanced	CREIGHT	601 N 30TH S	OMAHA	28	Douglas	NE	68131	2137	40228041	40228034	Y
11/17/2011	002348	00798/001	JESSICA ROSE CNP	505151886	11846974 905	0052	4A	Advanced	CREIGHT	601 N 30TH S	OMAHA	28	Douglas	NE	68131	2137	40228041	40228034	Y
11/17/2011	002480	00798/025	MELISSA A ONEILL CNP	505024678	12655438 7 670	0052	4A	Advanced	CREIGHT	3802 RAYNO	BELLEVUE	77	Sarpy	NE	68123	2528	40228035	40228035	N
11/17/2011	002529	00798/048	BERNADETTE A SATIROFF CNI	482583570	18918700 869	0052	4A	Advanced	CREIGHT	601 N 30TH S	OMAHA	28	Douglas	NE	68131	2137	40228043	40228046	Y
11/17/2011	002626	00798/070	DANA K ZEISS CNP	508943377	11746646 7 915	0052	4A	Advanced	CREIGHT	3316 DODGE	OMAHA	28	Douglas	NE	68131	3403	40234131	40234242	Y
11/17/2011	002739	00798/097	JAMES D DICKERSON CNP	515729345	18018394 4 778	0052	4A	Advanced	CREIGHT	3528 DODGE	OMAHA	28	Douglas	NE	68131	3202	40234588	40259527	Y
11/18/2011	002836	00801/001	JACKIE A THIELEN CNP	470708455	16190881 5 127	0052	4A	Advanced	METHODI	8303 DODGE	OMAHA	28	Douglas	NE	68114	4108	40235423	40235424	Y
11/18/2011	002843	00801/001	NANCY C TOSONE CNP	508588336	17605932 2 107	0052	4A	Advanced	METHODI	8303 DODGE	OMAHA	28	Douglas	NE	68114	4108	40235423	40235424	Y
11/18/2011	002854	00801/005	KATHRYN SIMONE CNP	508727651	19827149 5 186	0052	4A	Advanced	METHODI	8303 DODGE	OMAHA	28	Douglas	NE	68114	4108	40235430	40235430	Y
11/18/2011	002856	00801/006	REBECCA NEWBERRY CNP	526900470	15686652 0 214	0052	4A	Advanced	METHODI	8601 W DOD	OMAHA	28	Douglas	NE	68114	3495	40235487	40235456	Y
11/18/2011	002876	00801/012	KATHRYN J BRAND CNP	585487984	10433707 9 207	0052	4A	Advanced	METHODI	8111 DODGE	OMAHA	28	Douglas	NE	68114	4119	40235424	40235424	N
11/18/2011	002914	00801/022	CHRISTINA A PRAUNER CNP	507134984	15089769 7 175	0052	4A	Advanced	NEBRASK	8111 DODGE	OMAHA	28	Douglas	NE	68114	4119	40235481	40235481	Y
11/17/2011	002922	00802/001	FRANCES M BRENNAN CNP	122363632	12756987 5 240	0052	4A	Advanced	BEHAVIOF	555 N 30TH S	OMAHA	28	Douglas	NE	68131	2136	40249865	40249866	Y
11/17/2011	002989	00802/001	JUDITH M ESSINK CNP	507969260	13362047 1 215	0052	4A	Advanced	BEHAVIOF	555 N 30TH S	OMAHA	28	Douglas	NE	68131	2136	40249865	40249866	Y
11/17/2011	003340	00802/021	ROSEMARY J YOUNG CNP	478701549	12858332 5 276	0052	4A	Advanced	BOYS TOV	14040 BOYS	BOYS TOWN	28	Douglas	NE	68010	7521	40277860	40277860	Y
11/17/2011	003345	00802/021	DIANE KOCOVSKY CNP	482920851	16695370 5 259	0052	4A	Advanced	BOYS TOV	14040 BOYS	BOYS TOWN	28	Douglas	NE	68010	7521	40277860	40277860	N
11/17/2011	003354	00802/021	JUDITH M ESSINK CNP	507969260	13362047 1 215	0052	4A	Advanced	BOYS TOV	14040 BOYS	BOYS TOWN	28	Douglas	NE	68010	7521	40277860	40277860	N
11/17/2011	003646	00804/015	SUSAN A CRANE CNP	105544514	12757577 3 240	0052	4A	Advanced	ALEGENT	11109 S 84TH	PAPILLION	77	Sarpy	NE	68046		40282743	40282743	N
11/17/2011	003650	00804/016	MARTIN A STOLTENBERG CNP	505885156	17303031 5 226	0052	4A	Advanced	ALEGENT	16909 LAKES	OMAHA	28	Douglas	NE	68130	4664	40275858	40275858	Y
11/17/2011	003653	00804/016	DOROTHY K SATO-STOLL CNP	508588646	15282829 2 253	0052	4A	Advanced	ALEGENT	16909 LAKES	OMAHA	28	Douglas	NE	68130	4664	40275858	40275858	N
11/17/2011	003655	00804/017	SUSAN A CRANE CNP	105544514	12757577 3 240	0052	4A	Advanced	ALEGENT	2001 S 75TH	OMAHA	28	Douglas	NE	68124	2398	40239855	40239857	Y
11/17/2011	003657	00804/017	CHERYL G WILLIS CNP	505702034	15080819 3 236	0052	4A	Advanced	ALEGENT	2001 S 75TH	OMAHA	28	Douglas	NE	68124	2398	40239855	40239857	Y

11/17/2011	003669	00804/020	MARTIN A STOLTENBERG CNP	50588515	17303031	226	0052	4A	Advanced	ALEGENT 7101 NEWPC	OMAHA	28	Douglas	NE	68152	2164	402572291	402572354	N
11/17/2011	003671	00804/020	KIMBERLY K CAMP-GRIMIT CN	50611603	16594682	1271	0052	4A	Advanced	ALEGENT 7101 NEWPC	OMAHA	28	Douglas	NE	68152	2164	402572291	402572354	N
11/17/2011	003676	00804/020	DOROTHY K SATO-STOLL CNP	50858864	15282829	253	0052	4A	Advanced	ALEGENT 7101 NEWPC	OMAHA	28	Douglas	NE	68152	2164	402572211	402572211	Y
11/18/2011	004880	00878/001	NANCY L SARVER CNP	50762163	13867876	11	0052	4A	Advanced	MIDWEST 16945 FRANC	OMAHA	28	Douglas	NE	68130	2312	402397740	402397011	Y
11/18/2011	005012	00901/001	KATHLEEN A ARCHER CNP	50896385	18614827	12	0052	4A	Advanced	SOUTHWE 8258 HASCAI	OMAHA	28	Douglas	NE	68124	3248	402391301	402391307	Y
11/18/2011	005017	00901/002	KATHLEEN A ARCHER CNP	50896385	18614827	12	0052	4A	Advanced	GRETNA F 920 VILLAGE	GRETNA	77	Sarpy	NE	68028	7854	402332390	402332390	N
11/17/2011	005206	00932/001	ELIZABETH H BUSCHKEMPER	50760085	13261927	33	0052	4A	Advanced	ONE WOR 4920 S 30TH	OMAHA	28	Douglas	NE	68107	1656	402932785	402991564	Y
11/17/2011	005207	00932/001	ELOISE C POYNER CNP	50860770	11948212	735	0052	4A	Advanced	ONE WOR 4920 S 30TH	OMAHA	28	Douglas	NE	68107	1656	402932785	402991564	Y
11/17/2011	005208	00932/001	LEAH S JORGENSEN CNP	51094042	16391840	40	0052	4A	Advanced	ONE WOR 4920 S 30TH	OMAHA	28	Douglas	NE	68107	1656	402932785	402991564	Y
11/17/2011	005210	00932/001	SARAH E WAETZIG-MILLER CN	51708908	18010967	443	0052	4A	Advanced	ONE WOR 4920 S 30TH	OMAHA	28	Douglas	NE	68107	1656	402932785	402991564	Y
11/17/2011	005574	00967/001	JOYCE M SCHILKE CNP	50760842	10230634	9	0052	4A	Advanced	FAMILY HI 10105 MAPLE	OMAHA	28	Douglas	NE	68134	5554	402572314	402572314	Y
11/18/2011	006259	01069/001	WALTINA G RIDGWAY CNP	37660061	15382819	3	0052	4A	Advanced	JEFFREY , 4239 FARNAI	OMAHA	28	Douglas	NE	68131	2800	402552290	402552290	Y
11/18/2011	006265	01071/001	JENNIFER J RIDDELL CNP	50611859	16796842	8	0052	4A	Advanced	ONCOLOC 8303 DODGE	OMAHA	28	Douglas	NE	68114	4108	402354586	402354379	Y
11/18/2011	006697	01114/001	DOUGLAS R PENINGTON CNP	50876939	16796345	17	0052	4A	Advanced	INFECTIOI 8111 DODGE	OMAHA	28	Douglas	NE	68114	4119	402934650	402934651	Y
11/17/2011	007366	01169/001	CAMILLE D BREWER CNP	50674239	17403952	156	0052	4A	Advanced	CHARLES 2915 GRANT	OMAHA	28	Douglas	NE	68111	3863	402451355	402453197	Y
11/18/2011	007503	01215/001	JACQUELINE L MARYMEE CNP	488485207	109382361	534	0052	4A	Advanced	PHYSICIAI 10060 REGEI	OMAHA	28	Douglas	NE	68114	3732	402354150	402354132	Y
11/18/2011	007506	01215/001	HEIDI A LEFLER CNP	504843211	118473192	552	0052	4A	Advanced	PHYSICIAI 10060 REGEI	OMAHA	28	Douglas	NE	68114	3732	402354150	402354132	N
11/18/2011	007520	01215/001	KRISTINE T STORY CNP	505740758	170099777	285	0052	4A	Advanced	PHYSICIAI 10060 REGEI	OMAHA	28	Douglas	NE	68114	3732	402354132	402354130	N
11/18/2011	007522	01215/001	KATHYRN A BATSON CNP	505809884	153827251	530	0052	4A	Advanced	PHYSICIAI 10060 REGEI	OMAHA	28	Douglas	NE	68114	3732	402354150	402354132	Y
11/18/2011	007529	01215/001	JANICE L LUNN CNP	506069169	168978137	529	0052	4A	Advanced	PHYSICIAI 10060 REGEI	OMAHA	28	Douglas	NE	68114	3732	402354150	402354132	N
11/18/2011	007532	01215/001	MINDY K RATHE-HART CNP	506212786	173027011	582	0052	4A	Advanced	PHYSICIAI 10060 REGEI	OMAHA	28	Douglas	NE	68114	3732	402354150	402354132	N
11/18/2011	007536	01215/001	MICHAEL E STREETER CNP	506649662	199281685	492	0052	4A	Advanced	PHYSICIAI 10060 REGEI	OMAHA	28	Douglas	NE	68114	3732	402354132	402354130	Y
11/18/2011	007559	01215/001	ANNETTE M DILLON CNP	507782946	195241534	413	0052	4A	Advanced	PHYSICIAI 10060 REGEI	OMAHA	28	Douglas	NE	68114	3732	402354150	402354132	N
11/18/2011	007586	01215/001	JULIE A COZAD CNP	508780962	192211203	554	0052	4A	Advanced	PHYSICIAI 10060 REGEI	OMAHA	28	Douglas	NE	68114	3732	402354150	402354132	N
11/18/2011	007600	01215/001	SUSAN H WALLACE CNP	529924890	109382649	553	0052	4A	Advanced	PHYSICIAI 10060 REGEI	OMAHA	28	Douglas	NE	68114	3732	402354132	402354130	N
11/18/2011	007902	01215/025	JANICE L LUNN CNP	506069169	168978137	529	0052	4A	Advanced	PHYSICIAI 8901 W DOD	OMAHA	28	Douglas	NE	68114	3321	402354170	402354201	N
11/18/2011	007903	01215/025	MINDY K RATHE-HART CNP	506212786	173027011	582	0052	4A	Advanced	PHYSICIAI 8901 W DOD	OMAHA	28	Douglas	NE	68114	3321	402354170	402354201	N
11/18/2011	007908	01215/025	ANNETTE M DILLON CNP	507782946	195241534	413	0052	4A	Advanced	PHYSICIAI 8901 W DOD	OMAHA	28	Douglas	NE	68114	3321	402354170	402354201	N
11/18/2011	007917	01215/025	JENNIFER L CERA CNP	508923358	150897073	541	0052	4A	Advanced	PHYSICIAI 8901 W DOD	OMAHA	28	Douglas	NE	68114	3321	402354170	402354201	N
11/18/2011	008490	01280/001	LEANN R HAVENER CNP	478842238	189176020	18	0052	4A	Advanced	OMAHA O 4239 FARNAI	OMAHA	28	Douglas	NE	68131	2868	402552270	402559270	Y
11/18/2011	008493	01280/001	WENDY J SALADO CNP	505903551	106361246	23	0052	4A	Advanced	OMAHA O 4239 FARNAI	OMAHA	28	Douglas	NE	68131	2868	402552270	402559270	Y
11/18/2011	008495	01280/001	JULLIE L GREENWOOD CNP	506802118	198267939	20	0052	4A	Advanced	OMAHA O 4239 FARNAI	OMAHA	28	Douglas	NE	68131	2868	402552270	402559270	Y
11/18/2011	008499	01280/001	JACQUELINE A MCNICHOLS CN	508065419	115439656	21	0052	4A	Advanced	OMAHA O 4239 FARNAI	OMAHA	28	Douglas	NE	68131	2868	402552270	402559270	Y
11/18/2011	008505	01280/005	LEANN R HAVENER CNP	478842238	189176020	18	0052	4A	Advanced	OMAHA O 16909 LAKES	OMAHA	28	Douglas	NE	68130	4664	402991190	402932803	N
11/18/2011	008507	01280/005	CYNTHIA K BERKLAND CNP	505609336	126540767	22	0052	4A	Advanced	OMAHA O 16909 LAKES	OMAHA	28	Douglas	NE	68130	4664	402991190	402932803	Y

11/18/2011	008509	01280/005	WENDY J SALADO CNP	505903551	10636124	23	0052	4A	Advanced	OMAHA O	16909 LAKES	OMAHA	28	Douglas	NE	68130	4664	40299119	40293280	N
11/18/2011	008511	01280/005	JULLIE L GREENWOOD CNP	506802118	19826793	20	0052	4A	Advanced	OMAHA O	16909 LAKES	OMAHA	28	Douglas	NE	68130	4664	40299119	40293280	N
11/18/2011	008515	01280/005	JACQUELINE A MCNICHOLS CN	508065419	11543965	21	0052	4A	Advanced	OMAHA O	16909 LAKES	OMAHA	28	Douglas	NE	68130	4664	40299119	40293280	N
11/17/2011	008552	01293/001	BARBARA L KOLDEN CNP	418849994	14574618	24	0052	4A	Advanced	PLATTSM	2302 W 8TH	PLATTSMOUTH	13	Cass	NE	68048	2365	40229644	40229651	Y
11/17/2011	008845	01336/001	ELIZABETH G MCILREE CNP	508113037	16291546	710	0052	4A	Advanced	MID CITY	7205 W CENT	OMAHA	28	Douglas	NE	68124	2388	40239766	40239783	Y
11/17/2011	008846	01336/001	TEDETTE L ELLIS CNP	508722640	18110738	9	0052	4A	Advanced	MID CITY	7205 W CENT	OMAHA	28	Douglas	NE	68124	2388	40239766	40239783	Y
11/17/2011	009284	01427/001	MARGARET J REBENSDORF CI	380728152	10937845	26	0052	4A	Advanced	ONCOLOG	7500 MERCY	OMAHA	28	Douglas	NE	68124	2319	40239331	40239357	N
11/17/2011	009286	01427/001	SHERYL P SHANNON CNP	485865130	14573216	112	0052	4A	Advanced	ONCOLOG	7500 MERCY	OMAHA	28	Douglas	NE	68124	2319	40239331	40239357	N
11/17/2011	009291	01427/001	DANIELLE L GEIGER CNP	508841068	15987357	15	0052	4A	Advanced	ONCOLOG	7500 MERCY	OMAHA	28	Douglas	NE	68124	2319	40239331	40239357	N
11/17/2011	009292	01427/001	NATALIE C MANDOLFO CNP	508967042	16593645	20	0052	4A	Advanced	ONCOLOG	7500 MERCY	OMAHA	28	Douglas	NE	68124	2319	40239331	40239357	Y
11/17/2011	009305	01427/006	MARGARET J REBENSDORF CI	380728152	10937845	26	0052	4A	Advanced	ONCOLOG	611 FENWICI	PAPILLION	77	Sarpy	NE	68046	5706	40259331	40259331	N
11/17/2011	009307	01427/006	SHERYL P SHANNON CNP	485865130	14573216	112	0052	4A	Advanced	ONCOLOG	611 FENWICI	PAPILLION	77	Sarpy	NE	68046	5706	40259331	40259331	N
11/17/2011	009312	01427/006	NATALIE C MANDOLFO CNP	508967042	16593645	20	0052	4A	Advanced	ONCOLOG	611 FENWICI	PAPILLION	77	Sarpy	NE	68046	5706	40259331	40259331	N
11/17/2011	009320	01427/007	MARGARET J REBENSDORF CI	380728152	10937845	26	0052	4A	Advanced	ONCOLOG	8303 DODGE	OMAHA	28	Douglas	NE	68114	4108	40235487	40235481	Y
11/17/2011	009322	01427/007	SHERYL P SHANNON CNP	485865130	14573216	112	0052	4A	Advanced	ONCOLOG	8303 DODGE	OMAHA	28	Douglas	NE	68114	4108	40235487	40235481	Y
11/17/2011	009328	01427/007	DANIELLE L GEIGER CNP	508841068	15987357	15	0052	4A	Advanced	ONCOLOG	8303 DODGE	OMAHA	28	Douglas	NE	68114	4108	40235487	40235481	Y
11/17/2011	009329	01427/007	NATALIE C MANDOLFO CNP	508967042	16593645	20	0052	4A	Advanced	ONCOLOG	8303 DODGE	OMAHA	28	Douglas	NE	68114	4108	40235487	40235481	N
11/17/2011	009335	01427/009	MARGARET J REBENSDORF CI	380728152	10937845	26	0052	4A	Advanced	ONCOLOG	17201 WRIGH	OMAHA	28	Douglas	NE	68130	2150	40233447	40233074	N
11/17/2011	009336	01427/009	SHERYL P SHANNON CNP	485865130	14573216	112	0052	4A	Advanced	ONCOLOG	17201 WRIGH	OMAHA	28	Douglas	NE	68130	2150	40233447	40233074	N
11/17/2011	009339	01427/009	DANIELLE L GEIGER CNP	508841068	15987357	15	0052	4A	Advanced	ONCOLOG	17201 WRIGH	OMAHA	28	Douglas	NE	68130	2150	40233447	40233074	N
11/17/2011	009340	01427/009	NATALIE C MANDOLFO CNP	508967042	16593645	20	0052	4A	Advanced	ONCOLOG	17201 WRIGH	OMAHA	28	Douglas	NE	68130	2150	40233447	40233074	N
11/17/2011	009349	01430/002	DIONNA M DALZELL CNP	549351711	11149846	18	0052	4A	Advanced	MIDTOWN	4920 CENTEI	OMAHA	28	Douglas	NE	68106	3219	40255866	40255850	Y
11/17/2011	009401	01438/003	SUSAN M MOORE CNP	507688260	13361584	245	0052	4A	Advanced	ALEGENT	7500 MERCY	OMAHA	28	Douglas	NE	68124	2319	40239855	40239855	N
11/17/2011	009424	01438/013	JENNIFER J DICK CNP	384826580	18413553	1212	0052	4A	Advanced	ALEGENT	810 N 96TH S	OMAHA	28	Douglas	NE	68114	2767	40289883	40289853	Y
11/17/2011	009427	01438/013	SUSAN C COSTELLO CNP	506521870	18019517	7224	0052	4A	Advanced	ALEGENT	810 N 96TH S	OMAHA	28	Douglas	NE	68114	2767	40289881	70289883	Y
11/17/2011	009428	01438/013	BRENDA BERGMAN EVANS CN	506609207	13867092	223	0052	4A	Advanced	ALEGENT	810 N 96TH S	OMAHA	28	Douglas	NE	68114	2767	40289883	40289853	Y
11/17/2011	009490	01453/001	LUANNE M LUNDERGARD CNP	506800591	19624256	14	0052	4A	Advanced	PHYSICIAI	7710 MERCY	OMAHA	28	Douglas	NE	68124	2365	40239752	40239788	Y
11/17/2011	009559	01471/001	ELAINE A SCHURR CNP	506600678	15584956	7441	0052	4A	Advanced	ALEGENT	16909 LAKES	OMAHA	28	Douglas	NE	68130	4664	40275854	40275850	Y
11/17/2011	009629	01471/009	SUSAN M MOORE CNP	507688260	13361584	446	0052	4A	Advanced	ALEGENT	9717 Q ST	OMAHA	28	Douglas	NE	68127	3272	40253717	40253717	N
11/17/2011	009653	01471/014	TARA J WHITMIRE CNP	478980917	14676524	492	0052	4A	Advanced	ALEGENT	11111 S 84TH	PAPILLION	77	Sarpy	NE	68046	4122	40259200	40259290	Y
11/17/2011	009658	01471/014	PATRICIA B COOPER CNP	507823748	12250968	499	0052	4A	Advanced	ALEGENT	11111 S 84TH	PAPILLION	77	Sarpy	NE	68046	4122	40271777	40271771	N
11/17/2011	009666	01471/017	SUSAN M SEDLAK CNP	480702212	17303989	505	0052	4A	Advanced	ALEGENT	6360 JOHN J	OMAHA	28	Douglas	NE	68110	1100	40245780	40245780	Y
11/17/2011	009667	01471/017	RHONDA S PURDY CNP	481744556	13564442	498	0052	4A	Advanced	ALEGENT	6360 JOHN J	OMAHA	28	Douglas	NE	68110	1100	40245780	40245780	N
11/17/2011	009673	01471/020	TARA J WHITMIRE CNP	478980917	14676524	492	0052	4A	Advanced	ALEGENT	7710 MERCY	OMAHA	28	Douglas	NE	68124	2372	40271771	40271771	N
11/17/2011	009708	01471/027	JAN E YOUNGBLOOD CNP	468607945	17200426	2452	0052	4A	Advanced	ALEGENT	1130 N 204TH	ELKHORN	28	Douglas	NE	68022	1849	40228933	40228954	Y

11/17/2011	009711	01471/027	P J JOHNSON CNP	507192130	139684210469	0052	4A	Advanced I	ALEGENT 1130 N 204TH	ELKHORN	28	Douglas	NE	68022	1849	402289337 402289544 N
11/17/2011	010116	01500/001	DANA A LYNCH CNP	479137585	101310850 34	0052	4A	Advanced I	MIDWEST 8901 INDIAN	OMAHA	28	Douglas	NE	68114	4057	402397705 402397665 Y
11/17/2011	010118	01500/001	SHERI L FRENCH CNP	505136463	171017823 33	0052	4A	Advanced I	MIDWEST 8901 INDIAN	OMAHA	28	Douglas	NE	68114	4057	402504385 402504385 Y
11/17/2011	010119	01500/001	CHRISTINE A DIMASI CNP	506135729	115445694 30	0052	4A	Advanced I	MIDWEST 8901 INDIAN	OMAHA	28	Douglas	NE	68114	4057	402397705 402397665 Y
11/17/2011	010125	01500/001	LESLIE M WOLF CNP	508086542	123535457 36	0052	4A	Advanced I	MIDWEST 8901 INDIAN	OMAHA	28	Douglas	NE	68114	4057	402397705 402397665 Y
11/17/2011	010131	01500/003	DANA A LYNCH CNP	479137585	101310850 34	0052	4A	Advanced I	MIDWEST 17001 LAKES	OMAHA	28	Douglas	NE	68130	4670	402504385 402504385 N
11/17/2011	010133	01500/003	SHERI L FRENCH CNP	505136463	171017823 33	0052	4A	Advanced I	MIDWEST 17001 LAKES	OMAHA	28	Douglas	NE	68130	4670	402504385 402504385 N
11/17/2011	010136	01500/003	CHRISTINE A DIMASI CNP	506135729	115445694 30	0052	4A	Advanced I	MIDWEST 17001 LAKES	OMAHA	28	Douglas	NE	68130	4670	402504385 402504385 N
11/17/2011	010142	01500/003	LESLIE M WOLF CNP	508086542	123535457 36	0052	4A	Advanced I	MIDWEST 17001 LAKES	OMAHA	28	Douglas	NE	68130	4670	402885870 402885871 N
11/17/2011	010286	01522/001	SALLY J JOCHENS CNP	508607293	128561863 2	0052	4A	Advanced I	HEARTLAI 10701 S 72ND	PAPILLION	77	Sarpy	NE	68046	3427	402827940 402827940 Y
11/16/2011	010415	01532/014	JULIE K DANIELSON CNP	506903801	186168202 261	0052	4A	Advanced I	LINCOLN I 575 S 70TH S	LINCOLN	55	Lancaster	NE	68510	2471	402219520 402219520 Y
11/16/2011	010417	01532/015	DAVID OWEN CNP	484115491	189176802 246	0052	4A	Advanced I	NEBRASK 1700 14TH A\	NEBRASKA CITY	66	Otoe	NE	68410	1146	402873424 402873422 N
11/16/2011	010559	01532/026	LORRI NIEMEYER CNP	502020405	193212795 216	0052	4A	Advanced I	INPATIEN 555 S 70TH S	LINCOLN	55	Lancaster	NE	68510	2462	402219742 402219765 Y
11/16/2011	010562	01532/026	TRISHA LUNDY CNP	508048357	183111651 242	0052	4A	Advanced I	INPATIEN 555 S 70TH S	LINCOLN	55	Lancaster	NE	68510	2462	402219742 402219765 Y
11/17/2011	010587	01535/001	JULIA M WAGEMAN CNP	507944552	132614512 9	0052	4A	Advanced I	OMAHA NI 8901 W DOD	OMAHA	28	Douglas	NE	68114	3321	402398670 402398674 Y
11/18/2011	010772	01549/015	ELIZABETH A CONOVER CNP	393489523	185135817 436	0052	4A	Advanced I	MUNROE- 412 S SADDL	OMAHA	28	Douglas	NE	68131	3707	402559640 402559573 N
11/18/2011	011180	01549/031	DEBRA A KOZENY CNP	506803397	181194612 812	0052	4A	Advanced I	UNMC CEI 4239 FARNAI	OMAHA	28	Douglas	NE	68131	2868	402552393 402552354 N
11/18/2011	011188	01549/032	KATHY J MORRIS CNP	482661095	173012846 494	0052	4A	Advanced I	UNMC CO 5155 S 36TH	OMAHA	28	Douglas	NE	68107	2547	402595229 402595279 Y
11/18/2011	011268	01549/041	LAURA E ROSMAN CNP	484042627	117462115 467	0052	4A	Advanced I	UNMC PH 5050 AMES A	OMAHA	28	Douglas	NE	68104		402595228 402595228 Y
11/18/2011	011279	01549/041	JANICE J TWISS CNP	506645364	143710901 903	0052	4A	Advanced I	UNMC PH 5050 AMES A	OMAHA	28	Douglas	NE	68104		402595228 402595228 Y
11/18/2011	011580	01549/066	KATHLEEN M HEALEY CNP	505802028	108366286 687	0052	4A	Advanced I	UNMC PH 4242 FARNAI	OMAHA	28	Douglas	NE	68131	2850	402559860 402559501 Y
11/18/2011	011671	01549/085	SANDRA E LEADERS CNP	506780687	162915066 441	0052	4A	Advanced I	UNMC PH 1938 E HWY	PLATTSMOUTH	13	Cass	NE	68048	5676	402296600 402296620 Y
11/18/2011	011680	01549/088	KATHLEEN L BICKERSTAFF CN	481584207	132600576 781	0052	4A	Advanced I	UNMC PH 4239 FARNAI	OMAHA	28	Douglas	NE	68131	2803	402552211 402552211 N
11/18/2011	011691	01549/089	DIANE E MAY CNP	173464316	185150296 249	0052	4A	Advanced I	UNMC PH 515 S 26TH S	OMAHA	28	Douglas	NE	68105	4101	402354680 402354680 N
11/18/2011	011694	01549/089	KATHLEEN L BICKERSTAFF CN	481584207	132600576 781	0052	4A	Advanced I	UNMC PH 515 S 26TH S	OMAHA	28	Douglas	NE	68105	4101	402552600 402552622 N
11/18/2011	011714	01549/089	BARBARA L BAYER CNP	507605367	186145923 404	0052	4A	Advanced I	UNMC PH 515 S 26TH S	OMAHA	28	Douglas	NE	68105	4101	402354638 402595148 N
11/18/2011	011721	01549/089	BRIGETTE S VAUGHAN CNP	523901327	124528276 289	0052	4A	Advanced I	UNMC PH 515 S 26TH S	OMAHA	28	Douglas	NE	68105	4101	402552600 402552622 N
11/18/2011	011773	01549/095	ANN M FITZGERALD CNP	505626631	176043019 975	0052	4A	Advanced I	UNMC PH 804 S 52ND S	OMAHA	28	Douglas	NE	68106	1802	402559266 402559267 N
11/18/2011	011775	01549/095	FRANCES J VANMETER CNP	515505939	126548271 676	0052	4A	Advanced I	UNMC PH 804 S 52ND S	OMAHA	28	Douglas	NE	68106	1802	402559266 402559267 N
11/17/2011	012367	01667/001	JILLIANNE DANAHAY CNP	504112798	181118015 17	0052	4A	Advanced I	INFECTIOI 7710 MERCY	OMAHA	28	Douglas	NE	68124	2323	402552210 402552635 Y
11/17/2011	012378	01667/002	JILLIANNE DANAHAY CNP	504112798	181118015 17	0052	4A	Advanced I	INFECTIOI 17030 LAKES	OMAHA	28	Douglas	NE	68130	2396	402552210 402552635 N
11/18/2011	012429	01681/001	DIANE L PELAN JOHNSON CNP	506987829	139682694 6	0052	4A	Advanced I	PEDIATRI 750 E 29TH S	FREMONT	27	Dodge	NE	68025	2384	402753290 402753292 Y
11/18/2011	012431	01681/001	WILLIAM J BISHOP CNP	508885643	199285686 5	0052	4A	Advanced I	PEDIATRI 750 E 29TH S	FREMONT	27	Dodge	NE	68025	2384	402753290 402753292 Y
11/17/2011	014075	02498/001	MARY SASSE CNP	487546860	197261906 13	0052	4A	Advanced I	WOODHA\ 11319 P ST S	OMAHA	28	Douglas	NE	68137	6302	402592032 402592417 Y
11/17/2011	014456	02597/001	JENNIFER A NORDHUES CNP	507087450	172013826 8	0052	4A	Advanced I	INTERNAL 407 S 19TH S	BLAIR	89	Washingto	NE	68008	1907	402426221 402426223 Y

11/17/2011	014458	02597/001	THOMAS M BAKER CNP	508982123	109373572	10	0052	4A	Advanced	INTERNAL	407 S 19TH S	BLAIR	89	Washingto	NE	68008	1907	402426221	402426223	Y
11/18/2011	014670	02648/006	DAVID OWEN CNP	484115491	189176802	218	0052	4A	Advanced	THE NEBF	2727 S 144TH	OMAHA	28	Douglas	NE	68144	5225	402778535	402778535	N
11/18/2011	014672	02648/006	ELIZABETH H BUSCHKEMPER	507600858	132619275	202	0052	4A	Advanced	THE NEBF	2727 S 144TH	OMAHA	28	Douglas	NE	68144	5225	402778535	402778535	N
11/17/2011	017284	00414/001	STACY L NIEMI CNP	393782498	114441579	8	0052	4A	Advanced	INTERNAL	17030 LAKES	OMAHA	28	Douglas	NE	68130	2396	402758580	402758580	Y
11/17/2011	017406	00798/066	MARY C THOMAS CNP	482081637	133632004	930	0052	4A	Advanced	CREIGHTO	601 N 30TH S	OMAHA	28	Douglas	NE	68131	2137	402280434	402280458	Y
11/17/2011	017465	00798/088	TAMRA L WARD CNP	504663922	168978019	800	0052	4A	Advanced	CREIGHTO	3006 WEBST	OMAHA	28	Douglas	NE	68131	2027	402449448	402280525	Y
11/18/2011	017570	00801/012	EMILY F HILL CNP	483022093	112429216	225	0052	4A	Advanced	METHODIS	8111 DODGE	OMAHA	28	Douglas	NE	68114	4119	402354247	402354248	N
11/17/2011	017741	00802/040	ROSEMARY J YOUNG CNP	478701549	128583325	276	0052	4A	Advanced	ST ELIZAB	575 S 70TH S	LINCOLN	55	Lancaster	NE	68510	2471	402219745	402219800	N
11/18/2011	018260	01215/001	MELISSA A DAHIR CNP	508198783	198264276	623	0052	4A	Advanced	PHYSICIAI	10060 REGEI	OMAHA	28	Douglas	NE	68114	3732	402354150	402354132	N
11/18/2011	018267	01215/001	JENNIFER L CERA CNP	508923358	150897073	541	0052	4A	Advanced	PHYSICIAI	10060 REGEI	OMAHA	28	Douglas	NE	68114	3732	402354150	402354132	N
11/18/2011	018275	01215/011	MELISSA A DAHIR CNP	508198783	198264276	623	0052	4A	Advanced	PHYSICIAI	17675 WELCI	OMAHA	28	Douglas	NE	68135	3551	402354760	402354760	N
11/18/2011	018290	01215/018	MELISSA A DAHIR CNP	508198783	198264276	623	0052	4A	Advanced	PHYSICIAI	5908 S 142ND	OMAHA	28	Douglas	NE	68137	2800	402354190	402354191	N
11/18/2011	018337	01215/025	HEIDI A LEFLER CNP	504843211	118473192	552	0052	4A	Advanced	PHYSICIAI	8901 W DODI	OMAHA	28	Douglas	NE	68114	3321	402354170	402354201	N
11/18/2011	018347	01215/025	KRISTINE T STORY CNP	505740758	170099777	285	0052	4A	Advanced	PHYSICIAI	8901 W DODI	OMAHA	28	Douglas	NE	68114	3321	402354170	402354892	N
11/18/2011	018378	01215/025	MELISSA A DAHIR CNP	508198783	198264276	623	0052	4A	Advanced	PHYSICIAI	8901 W DODI	OMAHA	28	Douglas	NE	68114	3321	402354170	402354201	N
11/18/2011	018387	01215/025	JULIE A COZAD CNP	508780962	192211203	554	0052	4A	Advanced	PHYSICIAI	8901 W DODI	OMAHA	28	Douglas	NE	68114	3321	402354170	402354201	Y
11/18/2011	018420	01215/038	HEIDI A LEFLER CNP	504843211	118473192	552	0052	4A	Advanced	PHYSICIAI	16120 W DOI	OMAHA	28	Douglas	NE	68118	2049	402354061	402354061	N
11/18/2011	018431	01215/038	KRISTINE T STORY CNP	505740758	170099777	285	0052	4A	Advanced	PHYSICIAI	16120 W DOI	OMAHA	28	Douglas	NE	68118	2049	402354070	402354071	Y
11/18/2011	018437	01215/038	JANICE L LUNN CNP	506069169	168978137	529	0052	4A	Advanced	PHYSICIAI	16120 W DOI	OMAHA	28	Douglas	NE	68118	2049	402354061	402354061	N
11/18/2011	018441	01215/038	MINDY K RATHE-HART CNP	506212786	173027011	582	0052	4A	Advanced	PHYSICIAI	16120 W DOI	OMAHA	28	Douglas	NE	68118	2049	402354061	402354061	N
11/18/2011	018463	01215/038	ANNETTE M DILLON CNP	507782946	195241534	413	0052	4A	Advanced	PHYSICIAI	16120 W DOI	OMAHA	28	Douglas	NE	68118	2049	402354061	402354061	N
11/18/2011	018469	01215/038	MELISSA A DAHIR CNP	508198783	198264276	623	0052	4A	Advanced	PHYSICIAI	16120 W DOI	OMAHA	28	Douglas	NE	68118	2049	402354061	402354061	N
11/18/2011	018479	01215/038	JULIE A COZAD CNP	508780962	192211203	554	0052	4A	Advanced	PHYSICIAI	16120 W DOI	OMAHA	28	Douglas	NE	68118	2049	402354091	402354094	N
11/18/2011	018486	01215/038	JENNIFER L CERA CNP	508923358	150897073	541	0052	4A	Advanced	PHYSICIAI	16120 W DOI	OMAHA	28	Douglas	NE	68118	2049	402354061	402354061	N
11/18/2011	018491	01215/038	SUSAN H WALLACE CNP	529924890	109382649	553	0052	4A	Advanced	PHYSICIAI	16120 W DOI	OMAHA	28	Douglas	NE	68118	2049	402354070	402354071	Y
11/17/2011	018620	01438/013	PATTI L HIGGINBOTHAM CNP	483640554	176055417	228	0052	4A	Advanced	ALEGENT	810 N 96TH S	OMAHA	28	Douglas	NE	68114	2767	402898838	402898535	Y
11/17/2011	018628	01438/023	SUSAN M MOORE CNP	507688260	133615845	245	0052	4A	Advanced	ALEGENT	11111 S 84TH	PAPILLION	77	Sarpy	NE	68046	4122	402593319	402593379	N
11/17/2011	018696	01471/052	SUSAN M MOORE CNP	507688260	133615845	446	0052	4A	Advanced	ALEGENT	2206 LONGO	BELLEVUE	77	Sarpy	NE	68005	2977	402291477	402000000	Y
11/17/2011	018703	01471/053	LAURA L ANDERSON CNP	505980079	196251645	516	0052	4A	Advanced	ALEGENT	102 W HIGHV	GRETNA	77	Sarpy	NE	68028	4522	402332277	402332544	Y
11/16/2011	018818	01532/026	ALICE I ROGERS CNP	545885128	172009610	111	0052	4A	Advanced	INPATIEN	555 S 70TH S	LINCOLN	55	Lancaster	NE	68510	2462	402219742	402219765	N
11/18/2011	018943	01549/001	ELIZABETH A CONOVER CNP	393489523	185135817	436	0052	4A	Advanced	UNMC PH	EMILE AT 42I	OMAHA	28	Douglas	NE	68198	9350	402559919	402559513	Y
11/18/2011	018975	01549/001	MARAGARET A NUSSER-GERL	475644018	134629046	980	0052	4A	Advanced	UNMC PH	EMILE AT 42I	OMAHA	28	Douglas	NE	68198	9350	402559401	402559871	Y
11/18/2011	018989	01549/001	REBECCA M VILLENEUVE CNP	481583769	170083791	773	0052	4A	Advanced	UNMC PH	EMILE AT 42I	OMAHA	28	Douglas	NE	68198	9350	402559888	402558792	Y
11/18/2011	018992	01549/001	MARGARET A RUNYON CNP	481682434	155831139	633	0052	4A	Advanced	UNMC PH	EMILE AT 42I	OMAHA	28	Douglas	NE	68198	9350	402559720	402552622	Y
11/18/2011	019001	01549/001	NANCYE D HASIAK CNP	482766864	195230045	656	0052	4A	Advanced	UNMC PH	EMILE AT 42I	OMAHA	28	Douglas	NE	68198	9350	402559421	402559941	Y

11/18/2011	019006	01549/001	LINDA K WEAVER CNP	48354510	108364054322	0052	4A	Advanced I UNMC PH' EMILE AT 42I	OMAHA	28	Douglas	NE	68198	9350	402559496 402559964 Y
11/18/2011	019037	01549/001	CINDY S ROSS BROWN CNP	50072767	14078142990	0052	4A	Advanced I UNMC PH' EMILE AT 42I	OMAHA	28	Douglas	NE	68198	9350	402559496 402559483 Y
11/18/2011	019055	01549/001	JULIE M SUNDERMANN CNP	50480691	174021202 60	0052	4A	Advanced I UNMC PH' EMILE AT 42I	OMAHA	28	Douglas	NE	68198	9350	402559401 402559674 Y
11/18/2011	019069	01549/001	KATHERINE L BYAR CNP	50508636	116448944380	0052	4A	Advanced I UNMC PH' EMILE AT 42I	OMAHA	28	Douglas	NE	68198	9350	402559560 402559483 Y
11/18/2011	019077	01549/001	CHRISTY A MCANDREW CNP	50562521	186144209662	0052	4A	Advanced I UNMC PH' EMILE AT 42I	OMAHA	28	Douglas	NE	68198	9350	402559960 402559822 N
11/18/2011	019078	01549/001	ANN M FITZGERALD CNP	50562663	176043019975	0052	4A	Advanced I UNMC PH' EMILE AT 42I	OMAHA	28	Douglas	NE	68198	9350	402559560 402559483 Y
11/18/2011	019089	01549/001	CAROL A HENRICH CNP	50574332	186144052803	0052	4A	Advanced I UNMC PH' EMILE AT 42I	OMAHA	28	Douglas	NE	68198	9350	402559888 402559792 Y
11/18/2011	019110	01549/001	JILL D FLIEGE CNP	50596212	167952172470	0052	4A	Advanced I UNMC PH' EMILE AT 42I	OMAHA	28	Douglas	NE	68198	9350	402559401 402559871 Y
11/18/2011	019146	01549/001	KECIA A CHRISTENSEN CNP	50670122	132600600939	0052	4A	Advanced I UNMC PH' EMILE AT 42I	OMAHA	28	Douglas	NE	68198	9350	402559401 402559674 Y
11/18/2011	019151	01549/001	TONI A BLAZEK CNP	50676497	153812698406	0052	4A	Advanced I UNMC PH' EMILE AT 42I	OMAHA	28	Douglas	NE	68198	9350	402559596 402559706 Y
11/18/2011	019156	01549/001	DEBRA A KOZENY CNP	50680339	181194612812	0052	4A	Advanced I UNMC PH' EMILE AT 42I	OMAHA	28	Douglas	NE	68198	9350	402559401 402559674 Y
11/18/2011	019164	01549/001	THERESE L MATHEWS CNP	50682943	140704413729	0052	4A	Advanced I UNMC PH' EMILE AT 42I	OMAHA	28	Douglas	NE	68198	9350	402559980 402559984 Y
11/18/2011	019185	01549/001	JUDY L PLACEK CNP	50706240	164922100922	0052	4A	Advanced I UNMC PH' EMILE AT 42I	OMAHA	28	Douglas	NE	68198	9350	402559401 402559951 Y
11/18/2011	019223	01549/001	PATRICIA B COOPER CNP	50782374	122509680802	0052	4A	Advanced I UNMC PH' EMILE AT 42I	OMAHA	28	Douglas	NE	68198	9350	402559888 402559835 Y
11/18/2011	019229	01549/001	SHANNON M YANNONE CNP	50788048	149770667837	0052	4A	Advanced I UNMC PH' EMILE AT 42I	OMAHA	28	Douglas	NE	68198	9350	402559888 402559792 Y
11/18/2011	019256	01549/001	ANNA C MCGRAIN CNP	50815488	116447239367	0052	4A	Advanced I UNMC PH' EMILE AT 42I	OMAHA	28	Douglas	NE	68198	9350	402559401 402559674 Y
11/18/2011	019264	01549/001	SHEILA M O'DAY CNP	50854876	150881662966	0052	4A	Advanced I UNMC PH' EMILE AT 42I	OMAHA	28	Douglas	NE	68198	9350	402559401 402559871 Y
11/18/2011	019269	01549/001	PEGGY D PELISH CNP	50862717	114427043853	0052	4A	Advanced I UNMC PH' EMILE AT 42I	OMAHA	28	Douglas	NE	68198	9350	402559420 402559792 Y
11/18/2011	019289	01549/001	LISA A HILL CNP	50890053	171093600869	0052	4A	Advanced I UNMC PH' EMILE AT 42I	OMAHA	28	Douglas	NE	68198	9350	402559401 402559674 Y
11/18/2011	019297	01549/001	JENNIFER A HRBEK CNP	50898430	116492002490	0052	4A	Advanced I UNMC PH' EMILE AT 42I	OMAHA	28	Douglas	NE	68198	9350	402559401 402559556 Y
11/18/2011	019300	01549/001	KATHLEEN D MCCONNELL CNI	50898527	192205815285	0052	4A	Advanced I UNMC PH' EMILE AT 42I	OMAHA	28	Douglas	NE	68198	9350	402559560 402559483 Y
11/18/2011	019317	01549/001	FRANCES J VANMETER CNP	51550593	126548271676	0052	4A	Advanced I UNMC PH' EMILE AT 42I	OMAHA	28	Douglas	NE	68198	9350	402559960 402559822 Y
11/18/2011	019387	01549/049	THERESA A FISCHBACH CNP	50504160	146761419668	0052	4A	Advanced I UNMC PH' 2727 S 144TH	OMAHA	28	Douglas	NE	68144	5225	402559888 402559306 N
11/18/2011	019567	02648/009	DAVID OWEN CNP	48411549	189176802218	0052	4A	Advanced I THE NEBR EMILE AT 42I	OMAHA	28	Douglas	NE	68198	1002	402552305 000000000 Y
11/18/2011	019577	02648/009	ELIZABETH H BUSCHKEMPER	50760085	132619275202	0052	4A	Advanced I THE NEBR EMILE AT 42I	OMAHA	28	Douglas	NE	68198	1002	402552305 000000000 N
11/16/2011	030497	01532/026	JENNIFER A GEHLE CNP	50519409	130600101272	0052	4A	Advanced I INPATIEN' 555 S 70TH S	LINCOLN	55	Lancaster	NE	68510	2462	402219742 402219765 Y
11/16/2011	030498	01532/026	REBECCA M GOODBAN CNP	50896272	184145410273	0052	4A	Advanced I INPATIEN' 555 S 70TH S	LINCOLN	55	Lancaster	NE	68510	2462	402219742 402219765 Y
11/16/2011	030507	01532/026	SYDNIE M CARRAHER CNP	50519683	106367632274	0052	4A	Advanced I INPATIEN' 555 S 70TH S	LINCOLN	55	Lancaster	NE	68510	2462	402219742 402219765 Y
11/16/2011	030509	01532/026	CHRISTINE R WAGNER CNP	50806519	145751571275	0052	4A	Advanced I INPATIEN' 555 S 70TH S	LINCOLN	55	Lancaster	NE	68510	2462	402219742 402219765 Y
11/17/2011	030597	01500/001	TRACI L FICHTER CNP	47890780	115439592 37	0052	4A	Advanced I MIDWEST 8901 INDIAN	OMAHA	28	Douglas	NE	68114	4057	402397705 402397665 Y
11/17/2011	030656	00265/001	KIMBERLY K CAMP-GRIMIT CNI	50611603	1659468211	0052	4A	Advanced I ALEGENT 3410 N 156TH	OMAHA	28	Douglas	NE	68116	2020	402614125 402614573 Y
11/18/2011	030687	01215/018	JULIE A COZAD CNP	50878096	192211203554	0052	4A	Advanced I PHYSICIAI 5908 S 142NI	OMAHA	28	Douglas	NE	68137	2800	402354192 402354191 N
11/18/2011	030688	01215/011	JULIE A COZAD CNP	50878096	192211203554	0052	4A	Advanced I PHYSICIAI 17675 WELCI	OMAHA	28	Douglas	NE	68135	3551	402354760 402354760 N
11/17/2011	030766	00932/001	MARY K MEAGHER CNP	49640539	100392709 49	0052	4A	Advanced I ONE WOR 4920 S 30TH	OMAHA	28	Douglas	NE	68107	1656	402734411 402991564 Y
11/17/2011	030820	00082/002	NANCY TOWEY CNP	50580115	111403375 70	0052	4A	Advanced I NEW CEN' 16901 LAKES	OMAHA	28	Douglas	NE	68130	2318	800875013 402717812 N

11/17/2011	030821	00082/001	NANCY TOWEY CNP	50580115	11140337	70	0052	4A	Advanced	NEW CEN	11111 S 84TH	PAPILLION	77	Sarpy	NE	68046	4122	40259335	40259334	N
11/18/2011	030826	01549/024	KATHLEEN D MCCONNELL CNI	50898527	19220581	285	0052	4A	Advanced	UNMC PH	111 N 175TH	OMAHA	28	Douglas	NE	68118	6002	40277852	00000000	N
11/18/2011	030827	01549/024	KATHERINE L BYAR CNP	50508636	11644894	380	0052	4A	Advanced	UNMC PH	111 N 175TH	OMAHA	28	Douglas	NE	68118	6002	40277852	00000000	N
11/18/2011	030847	00458/001	SEV M KELLER CNP	52092831	13462646	3	0052	4A	Advanced	NEBRASK	339 N 78TH S	OMAHA	28	Douglas	NE	68114		40231537	40261410	Y
11/18/2011	030915	01215/018	HEIDI A LEFLER CNP	50484321	11847319	552	0052	4A	Advanced	PHYSICIAI	5908 S 142NI	OMAHA	28	Douglas	NE	68137	2800	40235419	40235419	N
11/18/2011	030916	01215/011	HEIDI A LEFLER CNP	50484321	11847319	552	0052	4A	Advanced	PHYSICIAI	17675 WELCI	OMAHA	28	Douglas	NE	68135	3551	40235476	40235476	N
11/17/2011	031057	00082/001	KATHY J MORRIS CNP	48266109	17301284	72	0052	4A	Advanced	NEW CEN	11111 S 84TH	PAPILLION	77	Sarpy	NE	68046	4122	40259335	40259337	N
11/17/2011	031341	00265/003	KIMBERLY K CAMP-GRIMIT CNI	50611603	165946821	1	0052	4A	Advanced	ALEGENT	17810 WELCI	OMAHA	28	Douglas	NE	68135	1620	40293411	40293413	N
11/17/2011	031344	00265/004	KIMBERLY K CAMP-GRIMIT CNI	50611603	165946821	1	0052	4A	Advanced	ALEGENT	7910 CASS S	OMAHA	28	Douglas	NE	68114	3582	40299101	40296424	N
11/17/2011	031345	00265/005	KIMBERLY K CAMP-GRIMIT CNI	50611603	165946821	1	0052	4A	Advanced	ALEGENT	11650 S 73RI	PAPILLION	77	Sarpy	NE	68046	1500	40299176	40299168	N
11/17/2011	031381	01438/003	SHERRI L HEAVEY CNP	50486001	11848734	250	0052	4A	Advanced	ALEGENT	7500 MERCY	OMAHA	28	Douglas	NE	68124	2319	40239855	40238955	Y
11/18/2011	031475	01549/001	DEEANE M OTTO CNP	32766656	17707309	762	0052	4A	Advanced	UNMC PH	EMILE AT 42I	OMAHA	28	Douglas	NE	68198	9350	40255940	40255977	Y
11/17/2011	031499	00798/091	MARALYN A WALKO CNP	15472024	12454966	953	0052	4A	Advanced	CREIGHT	601 N 30TH S	OMAHA	28	Douglas	NE	68131	2137	40228044	40228044	Y
11/17/2011	031548	00082/001	KRISTA L WILSON CNP	48282960	12250014	71	0052	4A	Advanced	NEW CEN	11111 S 84TH	PAPILLION	77	Sarpy	NE	68046	4122	40259335	40259334	N
11/17/2011	031549	00082/002	KRISTA L WILSON CNP	48282960	12250014	71	0052	4A	Advanced	NEW CEN	16901 LAKES	OMAHA	28	Douglas	NE	68130	2318	40271780	40271781	Y
11/17/2011	031623	01563/001	LISA A JOHNSON CNP	50794862	12655109	10	0052	4A	Advanced	PROJECT	11949 Q ST	OMAHA	28	Douglas	NE	68137	3595	40259513	40259513	Y
11/18/2011	031631	00801/001	WENDY L PECORARO CNP	50380377	11544300	131	0052	4A	Advanced	METHODI	8303 DODGE	OMAHA	28	Douglas	NE	68114	4108	40235447	40235487	Y
11/17/2011	031680	01500/003	TRACI L FICHTER CNP	47890780	11543959	37	0052	4A	Advanced	MIDWEST	17001 LAKES	OMAHA	28	Douglas	NE	68130	4670	40288587	40288587	N
11/18/2011	031682	00458/002	SEV M KELLER CNP	52092831	13462646	3	0052	4A	Advanced	NEBRASK	4951 CENTEI	OMAHA	28	Douglas	NE	68106		40231537	40261410	N
11/18/2011	031819	02648/003	CHRISTINE M BERKE CNP	50584837	14878039	240	0052	4A	Advanced	CENTER F	4239 FARNAI	OMAHA	28	Douglas	NE	68131	2868	40255239	40255235	N
11/18/2011	031867	01215/018	KRISTINE T STORY CNP	50574075	17009977	285	0052	4A	Advanced	PHYSICIAI	5908 S 142NI	OMAHA	28	Douglas	NE	68137	2800	40235419	40235419	N
11/18/2011	031868	01215/011	KRISTINE T STORY CNP	50574075	17009977	285	0052	4A	Advanced	PHYSICIAI	17675 WELCI	OMAHA	28	Douglas	NE	68135	3551	40235476	40235476	N
11/17/2011	031939	01471/024	ANN L ANDERSON CNP	48470174	16795311	531	0052	4A	Advanced	ALEGENT	7500 MERCY	OMAHA	28	Douglas	NE	68124		40239858	40239867	Y
11/17/2011	031940	01471/044	ANN L ANDERSON CNP	48470174	16795311	531	0052	4A	Advanced	ALEGENT	16909 LAKES	OMAHA	28	Douglas	NE	68130	4661	40250255	40250255	N
11/17/2011	031941	01471/011	ANN L ANDERSON CNP	48470174	16795311	531	0052	4A	Advanced	ALEGENT	810 N 22ND S	BLAIR	89	Washingto	NE	68008		40242612	40242611	N
11/17/2011	032137	01438/003	PHYLLIS I BEHRENS CNP	50772476	12756824	1256	0052	4A	Advanced	ALEGENT	7500 MERCY	OMAHA	28	Douglas	NE	68124	2319	40239860	40239860	Y
11/17/2011	032138	00804/016	BARBARA K CLINKENBEARD C	48470105	14977614	1274	0052	4A	Advanced	ALEGENT	16909 LAKES	OMAHA	28	Douglas	NE	68130	4664	40275858	40275858	N
11/17/2011	032151	00265/001	P J JOHNSON CNP	50719213	13968421	1	0052	4A	Advanced	ALEGENT	3410 N 156TH	OMAHA	28	Douglas	NE	68116	2020	40261412	40261457	N
11/17/2011	032152	00265/004	P J JOHNSON CNP	50719213	13968421	1	0052	4A	Advanced	ALEGENT	7910 CASS S	OMAHA	28	Douglas	NE	68114	3582	40299101	40296464	N
11/17/2011	032155	00265/005	P J JOHNSON CNP	50719213	13968421	1	0052	4A	Advanced	ALEGENT	11650 S 73RI	PAPILLION	77	Sarpy	NE	68046	1500	40299176	40299168	N
11/17/2011	032156	00265/003	P J JOHNSON CNP	50719213	13968421	1	0052	4A	Advanced	ALEGENT	17810 WELCI	OMAHA	28	Douglas	NE	68135	1620	40293411	40293413	N
11/17/2011	032199	01471/056	SUSAN M MOORE CNP	50768826	13361584	446	0052	4A	Advanced	BELLEVUE	3308 SAMSO	BELLEVUE	77	Sarpy	NE	68123	3194	40229133	40229140	N
11/17/2011	032288	01529/001	JULIE D WILSON CNP	50598285	14676043	16	0052	4A	Advanced	ADULT & F	7710 MERCY	OMAHA	28	Douglas	NE	68124	2346	40239779	40239787	Y
11/17/2011	032320	00802/003	JUDITH M ESSINK CNP	50796926	13362047	1215	0052	4A	Advanced	BEHAVIOF	14080 BOYS	BOYS TOWN	28	Douglas	NE	68010	7513	40249833	40249833	Y
11/17/2011	032329	00802/003	ROSEMARY J YOUNG CNP	47870154	12858332	276	0052	4A	Advanced	BEHAVIOF	14080 BOYS	BOYS TOWN	28	Douglas	NE	68010	7513	40249833	40249833	N

11/17/2011	032384	00798/047	MARY G KOPERSKI CNP	563945198	192228554983	0052	4A	Advanced	CREIGHT(	601 N 30TH S	OMAHA	28	Douglas	NE	68131	2137	402449469 402449592 Y
11/18/2011	032410	00801/011	KATHRYN J BRAND CNP	585487984	104337079207	0052	4A	Advanced	METHODI	515 N 162ND	OMAHA	28	Douglas	NE	68118	7320	402354732 402354732 Y
11/18/2011	032411	00801/011	JANIS K COLE CNP	511543747	157875825220	0052	4A	Advanced	METHODI	515 N 162ND	OMAHA	28	Douglas	NE	68118	7320	402354732 402354732 Y
11/18/2011	032415	00801/011	EMILY F HILL CNP	483022093	112429216225	0052	4A	Advanced	METHODI	515 N 162ND	OMAHA	28	Douglas	NE	68118	7320	402354732 402354732 Y
11/17/2011	032499	01088/001	KARLA R BLACKWOOD CNP	311529623	156853059 7	0052	4A	Advanced	GREAT PL	12717 S 28TH	BELLEVUE	77	Sarpy	NE	68123	3232	402292600 402292746 N
11/17/2011	032563	01427/002	DANIELLE L GEIGER CNP	508841068	159873576 15	0052	4A	Advanced	ONCOLOG	515 N 162ND	OMAHA	28	Douglas	NE	68118		402445801 402445408 N
11/17/2011	032572	01427/002	NATALIE C MANDOLFO CNP	508967042	165936455 20	0052	4A	Advanced	ONCOLOG	515 N 162ND	OMAHA	28	Douglas	NE	68118		402445801 402445408 N
11/17/2011	032582	01427/002	MARGARET J REBENSDORF CI	380728152	109378450 26	0052	4A	Advanced	ONCOLOG	515 N 162ND	OMAHA	28	Douglas	NE	68118		402445801 402445408 N
11/17/2011	032584	01427/002	SHERYL P SHANNON CNP	485865130	145732161 12	0052	4A	Advanced	ONCOLOG	515 N 162ND	OMAHA	28	Douglas	NE	68118		402445801 402445408 N
11/18/2011	032620	01215/018	ANNETTE M DILLON CNP	507782946	195241534413	0052	4A	Advanced	PHYSICIAI	5908 S 142NI	OMAHA	28	Douglas	NE	68137	2800	402354192 402354191 N
11/18/2011	032622	01215/011	ANNETTE M DILLON CNP	507782946	195241534413	0052	4A	Advanced	PHYSICIAI	17675 WELCI	OMAHA	28	Douglas	NE	68135	3551	402354760 402354760 N
11/18/2011	032649	01215/018	JANICE L LUNN CNP	506069169	168978137529	0052	4A	Advanced	PHYSICIAI	5908 S 142NI	OMAHA	28	Douglas	NE	68137	2800	402354192 402354191 N
11/18/2011	032650	01215/011	JANICE L LUNN CNP	506069169	168978137529	0052	4A	Advanced	PHYSICIAI	17675 WELCI	OMAHA	28	Douglas	NE	68135	3551	402354760 402354760 N
11/17/2011	032793	00798/050	ANTOINETTE M LAGUZZA CNP	507584384	145744635607	0052	4A	Advanced	CREIGHT(	601 N 30TH S	OMAHA	28	Douglas	NE	68131	2137	402280418 402280528 Y
11/16/2011	033076	01532/001	KATRINA M DANNEWITZ CNP	508045812	164941277295	0052	4A	Advanced	LIFECYCL	8055 O ST ST	LINCOLN	55	Lancaster	NE	68510	2575	402488444 402488444 Y
11/18/2011	033119	00801/001	SHEILA R LAWTON-PETERS CN	508702039	121509288228	0052	4A	Advanced	METHODI	8303 DODGE	OMAHA	28	Douglas	NE	68114	4108	402354210 402354215 Y
11/17/2011	033514	02789/001	DANA M PETERSON CNP	508234362	139690928 3	0052	4A	Advanced	OBSTETR	11623 ARBOI	OMAHA	28	Douglas	NE	68144	2981	402884753 402884060 Y
11/17/2011	033532	01500/003	SHELLY R RANCK CNP	508175144	145732095 20	0052	4A	Advanced	MIDWEST	17001 LAKES	OMAHA	28	Douglas	NE	68130	4670	402885870 402885871 N
11/18/2011	033624	01549/056	WENDY B MCVAY CNP	330680640	187179610 107	0052	4A	Advanced	UNMC PH'	EMILE AT 42I	OMAHA	28	Douglas	NE	68198	3040	402559401 402559871 Y
11/17/2011	033901	00265/001	MELODY B JOY CNP	509607130	190298759 1	0052	4A	Advanced	ALEGENT	3410 N 156TH	OMAHA	28	Douglas	NE	68116	2020	402614125 402614573 N
11/18/2011	033957	01549/075	KRISTEN L HAMMES CNP	223960310	189180125940	0052	4A	Advanced	UNMC PH'	17617 BURKI	OMAHA	28	Douglas	NE	68118	2259	402596400 402596400 Y
11/17/2011	034159	01336/001	DENISE L POLLARD CNP	324744433	147772441 14	0052	4A	Advanced	MID CITY (	7205 W CENT	OMAHA	28	Douglas	NE	68124	2388	402397660 402397831 Y
11/17/2011	034160	01336/001	JOLEEN M LAKE CNP	508118275	192226746 15	0052	4A	Advanced	MID CITY (	7205 W CENT	OMAHA	28	Douglas	NE	68124	2388	402397660 402397831 Y
11/17/2011	034266	01471/020	ANN L ANDERSON CNP	484701747	167953114531	0052	4A	Advanced	ALEGENT	7710 MERCY	OMAHA	28	Douglas	NE	68124	2372	402717716 402717719 N
11/17/2011	034267	01471/048	ANN L ANDERSON CNP	484701747	167953114531	0052	4A	Advanced	ALEGENT	6829 N 72ND	OMAHA	28	Douglas	NE	68122	1724	402398588 402398671 N
11/17/2011	034268	01471/011	TARA J WHITMIRE CNP	478980917	146765240 492	0052	4A	Advanced	ALEGENT	810 N 22ND S	BLAIR	89	Washingto	NE	68008		402426123 402426116 N
11/17/2011	034269	01471/048	TARA J WHITMIRE CNP	478980917	146765240 492	0052	4A	Advanced	ALEGENT	6829 N 72ND	OMAHA	28	Douglas	NE	68122	1724	402398588 402398671 N
11/17/2011	034270	01471/024	TARA J WHITMIRE CNP	478980917	146765240 492	0052	4A	Advanced	ALEGENT	7500 MERCY	OMAHA	28	Douglas	NE	68124		402398588 402398671 N
11/17/2011	034294	01471/048	PATRICIA B COOPER CNP	507823748	122509680 499	0052	4A	Advanced	ALEGENT	6829 N 72ND	OMAHA	28	Douglas	NE	68122	1724	402398588 402398671 N
11/17/2011	034295	01471/011	PATRICIA B COOPER CNP	507823748	122509680 499	0052	4A	Advanced	ALEGENT	810 N 22ND S	BLAIR	89	Washingto	NE	68008		402426123 402426116 N
11/17/2011	034296	01471/024	PATRICIA B COOPER CNP	507823748	122509680 499	0052	4A	Advanced	ALEGENT	7500 MERCY	OMAHA	28	Douglas	NE	68124		402398588 402398671 N
11/17/2011	034305	01471/014	ANN L ANDERSON CNP	484701747	167953114531	0052	4A	Advanced	ALEGENT	11111 S 84TH	PAPILLION	77	Sarpy	NE	68046	4122	402592007 402592902 N
11/17/2011	034312	01471/061	MELODY B JOY CNP	509607130	190298759500	0052	4A	Advanced	ALEGENT	11109 S 84TH	PAPILLION	77	Sarpy	NE	68046	4124	402824490 402827495 Y
11/17/2011	034313	01471/061	KELLY J LAU CNP	384648580	190298333504	0052	4A	Advanced	ALEGENT	11109 S 84TH	PAPILLION	77	Sarpy	NE	68046	4124	402824490 402827495 Y
11/18/2011	034450	01215/006	SUSAN H WALLACE CNP	529924890	109382649553	0052	4A	Advanced	PHYSICIAI	8901 WEST D	OMAHA	28	Douglas	NE	68114	3327	402354857 402354896 N

11/18/2011	034451	01215/018	SUSAN H WALLACE CNP	52992489C	10938264S	553	0052	4A	Advanced I	PHYSICIAI	5908 S 142NI	OMAHA	28	Douglas	NE	68137	2800	40235419C	402354191	N
11/18/2011	034452	01215/011	SUSAN H WALLACE CNP	52992489C	10938264S	553	0052	4A	Advanced I	PHYSICIAI	17675 WELCI	OMAHA	28	Douglas	NE	68135	3551	40235476C	40235476C	N
11/18/2011	034730	01798/001	MITCHELL L BARRETT CNP	508116891	195255386	14	0052	4A	Advanced I	MIDWEST	8420 W DODI	OMAHA	28	Douglas	NE	68114	3443	402390011	402390107	Y
11/17/2011	034764	01529/003	JULIE D WILSON CNP	505982852	146760430	16	0052	4A	Advanced I	ADULT & F	2510 BELLEV	BELLEVUE	77	Sarpy	NE	68123	1520	40229379E	40239787C	N
11/17/2011	034765	01529/002	JULIE D WILSON CNP	505982852	146760430	16	0052	4A	Advanced I	ADULT & F	17055 FRANC	OMAHA	28	Douglas	NE	68130	4655	40239779E	40239787C	N
11/17/2011	034781	01438/020	ROBERTA A KRAMER CNP	505666240	147769031	264	0052	4A	Advanced I	ALEGENT	11111 S 84TH	PAPILLION	77	Sarpy	NE	68046	4122	402593313	402593379	N
11/17/2011	034785	00932/005	MARY K MEAGHER CNP	496405396	100392709	49	0052	4A	Advanced I	CASS FAM	409 MAIN ST	PLATTSMOUTH	13	Cass	NE	68048	1961	402296234	402296235	N
11/17/2011	034800	01438/003	SHELLEY M VAN HOOZER CNP	507176889	000000000	261	0052	4A	Advanced I	ALEGENT	7500 MERCY	OMAHA	28	Douglas	NE	68124	2319	402398556	402398556	Y
11/17/2011	034802	01438/020	SHELLEY M VAN HOOZER CNP	507176889	000000000	261	0052	4A	Advanced I	ALEGENT	11111 S 84TH	PAPILLION	77	Sarpy	NE	68046	4122	402593313	402593379	N
11/17/2011	035004	00265/003	JAN E YOUNGBLOOD CNP	468607949	172004262	1	0052	4A	Advanced I	ALEGENT	17810 WELCI	OMAHA	28	Douglas	NE	68135	1620	402934110	402934134	N
11/17/2011	035022	00265/001	KELLY J LAU CNP	384648580	190298333	1	0052	4A	Advanced I	ALEGENT	3410 N 156TH	OMAHA	28	Douglas	NE	68116	2020	402614125	402614573	N
11/18/2011	035037	00801/023	DIANE C MILLEA CNP	506723825	155849126	233	0052	4A	Advanced I	NEBRASK	3612 CUMIN	OMAHA	28	Douglas	NE	68131	1952	402354319	402354319	Y
11/17/2011	035089	00798/091	HEIDI M FARNUM CNP	479193241	142728140	12	0052	4A	Advanced I	CREIGHT	601 N 30TH S	OMAHA	28	Douglas	NE	68131	2137	402280435	402280449	Y
11/18/2011	035198	01549/054	JULIE A LANNING CNP	507211900	122526091	875	0052	4A	Advanced I	UNMC PH	13708 W MAI	OMAHA	28	Douglas	NE	68164	2426	402595399	402595113	Y
11/18/2011	035199	01549/045	KRISTIN D MADDEN CNP	481133230	102324918	877	0052	4A	Advanced I	UNMC PH	8200 DODGE	OMAHA	28	Douglas	NE	68114	4113	402955407	402955418	Y
11/18/2011	035200	01549/061	KRISTIN D MADDEN CNP	481133230	102324918	877	0052	4A	Advanced I	UNMC PH	EMILE AT 42I	OMAHA	28	Douglas	NE	68198	1205	402559420	402559792	N
11/18/2011	035319	00801/025	ALICE W THRELKELD CNP	401764615	156857300	149	0052	4A	Advanced I	NEBRASK	8303 DODGE	OMAHA	28	Douglas	NE	68114	4108	402354315	402354872	Y
11/18/2011	035353	00878/001	COLLEEN E SHORT CNP	508729078	138681048	14	0052	4A	Advanced I	MIDWEST	16945 FRANC	OMAHA	28	Douglas	NE	68130	2312	402397740	402397011	Y
11/18/2011	035572	00801/023	EVA F TOELLE CNP	507729343	114435084	196	0052	4A	Advanced I	NEBRASK	3612 CUMIN	OMAHA	28	Douglas	NE	68131	1952	402354319	402354319	Y
11/18/2011	035576	02735/001	ALLISON S MCLEAY CNP	262291774	171011474	25	0052	4A	Advanced I	INFECTIO	8111 DODGE	OMAHA	28	Douglas	NE	68114	4119	402354815	000000000	N
11/17/2011	035635	01438/003	AMY B HOULIHAN CNP	508025584	130686126	266	0052	4A	Advanced I	ALEGENT	7500 MERCY	OMAHA	28	Douglas	NE	68124	2319	402398606	402398606	N
11/17/2011	035636	01438/020	AMY B HOULIHAN CNP	508025584	130686126	266	0052	4A	Advanced I	ALEGENT	11111 S 84TH	PAPILLION	77	Sarpy	NE	68046	4122	402593313	402829851	N
11/17/2011	035637	01438/026	AMY B HOULIHAN CNP	508025584	130686126	266	0052	4A	Advanced I	ALEGENT	16901 LAKES	OMAHA	28	Douglas	NE	68130	2318	402717843	402717734	N
11/17/2011	035720	01438/003	BRENDA L KRUEGER CNP	524318201	105354127	267	0052	4A	Advanced I	ALEGENT	7500 MERCY	OMAHA	28	Douglas	NE	68124	2319	402398606	402398606	Y
11/17/2011	035721	01438/020	BRENDA L KRUEGER CNP	524318201	105354127	267	0052	4A	Advanced I	ALEGENT	11111 S 84TH	PAPILLION	77	Sarpy	NE	68046	4122	402593313	402593379	N
11/17/2011	035722	01438/026	BRENDA L KRUEGER CNP	524318201	105354127	267	0052	4A	Advanced I	ALEGENT	16901 LAKES	OMAHA	28	Douglas	NE	68130	2318	402717843	402717734	N
11/17/2011	035905	01529/001	JENNIFER E INSERRA CNP	50725852	114270216	117	0052	4A	Advanced I	ADULT & F	7710 MERCY	OMAHA	28	Douglas	NE	68124	2346	402397796	402397870	Y
11/17/2011	035910	01529/002	JENNIFER E INSERRA CNP	50725852	114270216	117	0052	4A	Advanced I	ADULT & F	17055 FRANC	OMAHA	28	Douglas	NE	68130	4655	402397796	402397870	N
11/17/2011	035912	01529/003	JENNIFER E INSERRA CNP	50725852	114270216	117	0052	4A	Advanced I	ADULT & F	2510 BELLEV	BELLEVUE	77	Sarpy	NE	68123	1520	402397796	402397870	N
11/17/2011	035925	00804/026	TAWANDA MERCER CNP	505113641	137677395	281	0052	4A	Advanced I	ALEGENT	7101 NEWPC	OMAHA	28	Douglas	NE	68152	2164	402717467	402572347	Y
11/17/2011	035939	01438/003	TOMMORA A SHAW CNP	508069121	115458786	268	0052	4A	Advanced I	ALEGENT	7500 MERCY	OMAHA	28	Douglas	NE	68124	2319	402398606	402398606	N
11/17/2011	035940	01438/020	TOMMORA A SHAW CNP	508069121	115458786	268	0052	4A	Advanced I	ALEGENT	11111 S 84TH	PAPILLION	77	Sarpy	NE	68046	4122	402593313	402593379	N
11/17/2011	035941	01438/026	TOMMORA A SHAW CNP	508069121	115458786	268	0052	4A	Advanced I	ALEGENT	16901 LAKES	OMAHA	28	Douglas	NE	68130	2318	402717843	402717734	N
11/17/2011	035942	01438/013	CHRISTINE A KARNISH CNP	506800237	105332942	269	0052	4A	Advanced I	ALEGENT	810 N 96TH S	OMAHA	28	Douglas	NE	68114	2767	402898836	402898835	N
11/18/2011	036140	01783/001	BRYAN K GALL CNP	508061949	193233178	19	0052	4A	Advanced I	WESTROA	10170 NICHC	OMAHA	28	Douglas	NE	68114	2174	402391380	402391242	Y

11/17/2011	036741	01471/014	PAULINE M FELKER CNP	23102022C	171011873	1	0052	4A	Advanced	ALEGENT	11111 S 84TH	PAPILLION	77	Sarpy	NE	68046	4122	402592007	402592902	N
11/17/2011	036744	01471/024	PAULINE M FELKER CNP	23102022C	171011873	1	0052	4A	Advanced	ALEGENT	7500 MERCY	OMAHA	28	Douglas	NE	68124		402398585	402398671	N
11/17/2011	036745	01471/044	PAULINE M FELKER CNP	23102022C	171011873	1	0052	4A	Advanced	ALEGENT	16909 LAKES	OMAHA	28	Douglas	NE	68130	4661	402502550	402502550	N
11/17/2011	036746	01471/020	PAULINE M FELKER CNP	23102022C	171011873	1	0052	4A	Advanced	ALEGENT	7710 MERCY	OMAHA	28	Douglas	NE	68124	2372	402343865	402343865	N
11/17/2011	036761	00798/081	CATHERINE I O'KEEFE CNP	55092810E	102317022	4	0052	4A	Advanced	CREIGHTO	601 N 30TH S	OMAHA	28	Douglas	NE	68131	2137	402280455	402280415	Y
11/17/2011	036764	00932/001	PENNILEE S WEST CNP	24457109E	180102472	61	0052	4A	Advanced	ONE WOR	4920 S 30TH	OMAHA	28	Douglas	NE	68107	1656	402734410	402991564	Y
11/17/2011	036836	00798/022	KIMBERLY S HAWKINS CNP	50713262E	188189475	17	0052	4A	Advanced	CREIGHTO	13110 BIRCH	OMAHA	28	Douglas	NE	68164	4160	402496797	402496272	N
11/17/2011	036837	00798/020	KIMBERLY S HAWKINS CNP	50713262E	188189475	17	0052	4A	Advanced	CREIGHTO	7909 N 30TH	OMAHA	28	Douglas	NE	68112	2418	402280478	402280478	N
11/17/2011	036849	01471/036	PAULINE M FELKER CNP	23102022C	171011873	562	0052	4A	Advanced	ALEGENT	6829 N 72ND	OMAHA	28	Douglas	NE	68122	1788	402572390	402572379	N
11/18/2011	037023	01549/030	ELLEN M ADDISON CNP	50702122E	183142230	854	0052	4A	Advanced	UNMC PH	'EMILE AT 42I	OMAHA	28	Douglas	NE	68198	8095	402559442	402559436	Y
11/18/2011	037136	01215/005	CARA E CORUM CNP	50706239E	118495952	660	0052	4A	Advanced	PHYSICIAI	8111 DODGE	OMAHA	28	Douglas	NE	68114		402354132	402354596	Y
11/18/2011	037137	01215/001	CARA E CORUM CNP	50706239E	118495952	660	0052	4A	Advanced	PHYSICIAI	10060 REGEI	OMAHA	28	Douglas	NE	68114	3732	402354150	402354154	N
11/18/2011	037138	01215/006	CARA E CORUM CNP	50706239E	118495952	660	0052	4A	Advanced	PHYSICIAI	8901 WEST D	OMAHA	28	Douglas	NE	68114	3327	402354170	402354201	N
11/18/2011	037139	01215/018	CARA E CORUM CNP	50706239E	118495952	660	0052	4A	Advanced	PHYSICIAI	5908 S 142NI	OMAHA	28	Douglas	NE	68137	2800	402354190	402354191	N
11/18/2011	037140	01215/011	CARA E CORUM CNP	50706239E	118495952	660	0052	4A	Advanced	PHYSICIAI	17675 WELCI	OMAHA	28	Douglas	NE	68135	3551	402354760	402354760	N
11/17/2011	037309	01500/001	TARA L PETERSON CNP	507217247	123510845	22	0052	4A	Advanced	MIDWEST	8901 INDIAN	OMAHA	28	Douglas	NE	68114	4057	402504385	402504385	Y
11/17/2011	037312	01500/003	TARA L PETERSON CNP	507217247	123510845	22	0052	4A	Advanced	MIDWEST	17001 LAKES	OMAHA	28	Douglas	NE	68130	4670	402504385	402504385	N
11/17/2011	037345	01500/001	SHELLY R RANCK CNP	508175144	145732095	20	0052	4A	Advanced	MIDWEST	8901 INDIAN	OMAHA	28	Douglas	NE	68114	4057	402504385	402504385	Y
11/17/2011	037690	00798/023	KIMBERLY S HAWKINS CNP	50713262E	188189475	17	0052	4A	Advanced	CREIGHTO	10828 JOHN	OMAHA	28	Douglas	NE	68137	2328	402592440	402592262	N
11/17/2011	037691	00798/029	KIMBERLY S HAWKINS CNP	50713262E	188189475	17	0052	4A	Advanced	CREIGHTO	3802 RAYNO	BELLEVUE	77	Sarpy	NE	68123		402280355	402280355	N
11/17/2011	037704	00798/024	KIMBERLY S HAWKINS CNP	50713262E	188189475	17	0052	4A	Advanced	CREIGHTO	1319 LEAVEN	OMAHA	28	Douglas	NE	68102	3220	402280550	402342051	Y
11/17/2011	037723	01430/002	CHERYL D HELLSTROM CNP	50778358E	118464784	21	0052	4A	Advanced	MIDTOWN	4920 CENTEI	OMAHA	28	Douglas	NE	68106	3219	402558662	402558501	N
11/17/2011	037741	02744/001	MELISSA A SCHEMBARI CNP	508023393	109304911	10	0052	4A	Advanced	VILLAGE F	16811 BURKI	OMAHA	28	Douglas	NE	68118		402573733	402614231	Y
11/18/2011	037760	01215/018	MINDY K RATHE-HART CNP	50621278E	173027011	582	0052	4A	Advanced	PHYSICIAI	5908 S 142NI	OMAHA	28	Douglas	NE	68137	2800	402354192	402354191	N
11/17/2011	037775	01438/003	BONNIE J CASEY CNP	507217044	173031740	275	0052	4A	Advanced	ALEGENT	7500 MERCY	OMAHA	28	Douglas	NE	68124	2319	402398606	402398606	N
11/17/2011	037776	01438/020	BONNIE J CASEY CNP	507217044	173031740	275	0052	4A	Advanced	ALEGENT	11111 S 84TH	PAPILLION	77	Sarpy	NE	68046	4122	402593313	402593379	N
11/17/2011	037777	01438/026	BONNIE J CASEY CNP	507217044	173031740	275	0052	4A	Advanced	ALEGENT	16901 LAKES	OMAHA	28	Douglas	NE	68130	2318	402717843	402717734	N
11/17/2011	037786	00265/003	NINA HOWARD CNP	482800142	163928912	1	0052	4A	Advanced	ALEGENT	17810 WELCI	OMAHA	28	Douglas	NE	68135	1620	402934110	402934134	Y
11/17/2011	037797	01438/026	SUSAN J BAKER CNP	477827602	116468171	276	0052	4A	Advanced	ALEGENT	16901 LAKES	OMAHA	28	Douglas	NE	68130	2318	402717843	402717734	Y
11/17/2011	037800	01438/026	SUZIE MCCANN CNP	485133419	179073619	277	0052	4A	Advanced	ALEGENT	16901 LAKES	OMAHA	28	Douglas	NE	68130	2318	402717843	402717734	Y
11/17/2011	037963	01438/003	PAULA E MILLER CNP	428022694	197253222	279	0052	4A	Advanced	ALEGENT	7500 MERCY	OMAHA	28	Douglas	NE	68124	2319	402398606	402398606	N
11/17/2011	037964	01438/020	PAULA E MILLER CNP	428022694	197253222	279	0052	4A	Advanced	ALEGENT	11111 S 84TH	PAPILLION	77	Sarpy	NE	68046	4122	402593313	402593379	N
11/17/2011	037965	01438/026	PAULA E MILLER CNP	428022694	197253222	279	0052	4A	Advanced	ALEGENT	16901 LAKES	OMAHA	28	Douglas	NE	68130	2318	402717843	402717734	N
11/17/2011	037982	01438/003	SUZIE MCCANN CNP	485133419	179073619	277	0052	4A	Advanced	ALEGENT	7500 MERCY	OMAHA	28	Douglas	NE	68124	2319	402398556	402398556	N
11/17/2011	037983	01438/020	SUZIE MCCANN CNP	485133419	179073619	277	0052	4A	Advanced	ALEGENT	11111 S 84TH	PAPILLION	77	Sarpy	NE	68046	4122	402593313	402593379	N

11/17/2011	037990	01438/003	SUSAN J BAKER CNP	477827602	116468171276	0052	4A	Advanced	ALEGENT 7500 MERCY	OMAHA	28	Douglas	NE	68124	2319	40239860 40239860 N
11/17/2011	037991	01438/020	SUSAN J BAKER CNP	477827602	116468171276	0052	4A	Advanced	ALEGENT 11111 S 84TH	PAPILLION	77	Sarpy	NE	68046	4122	40259331 40259337 N
11/18/2011	038121	01069/001	HEATHER L COOK CNP	254317733	142724025 4	0052	4A	Advanced	JEFFREY , 4239 FARNAM	OMAHA	28	Douglas	NE	68131	2800	40255229 40255229 Y
11/17/2011	038122	01438/003	JILLIAN B NEGRI CNP	600072942	175061845 280	0052	4A	Advanced	ALEGENT 7500 MERCY	OMAHA	28	Douglas	NE	68124	2319	40239855 40239855 Y
11/17/2011	038123	01438/020	JILLIAN B NEGRI CNP	600072942	175061845 280	0052	4A	Advanced	ALEGENT 11111 S 84TH	PAPILLION	77	Sarpy	NE	68046	4122	40259331 40259337 N
11/17/2011	038124	01438/026	JILLIAN B NEGRI CNP	600072942	175061845 280	0052	4A	Advanced	ALEGENT 16901 LAKES	OMAHA	28	Douglas	NE	68130	2318	40271784 402717734 N
11/17/2011	038125	01438/028	JILLIAN B NEGRI CNP	600072942	175061845 280	0052	4A	Advanced	ALEGENT 12809 W DOD	OMAHA	28	Douglas	NE	68154		40244958 00000000 N
11/17/2011	038126	01438/003	LINDSAY M IVERSON CNP	504110758	146778711281	0052	4A	Advanced	ALEGENT 7500 MERCY	OMAHA	28	Douglas	NE	68124	2319	40239855 40239855 Y
11/18/2011	038194	01215/025	SUSAN T CANIGLIA CNP	506135702	171021488 661	0052	4A	Advanced	PHYSICIAN 8901 W DOD	OMAHA	28	Douglas	NE	68114	3321	40235417 402354201 N
11/18/2011	038195	01215/001	SUSAN T CANIGLIA CNP	506135702	171021488 661	0052	4A	Advanced	PHYSICIAN 10060 REGEN	OMAHA	28	Douglas	NE	68114	3732	40235415 402354154 N
11/18/2011	038196	01215/018	SUSAN T CANIGLIA CNP	506135702	171021488 661	0052	4A	Advanced	PHYSICIAN 5908 S 142ND	OMAHA	28	Douglas	NE	68137	2800	40235419 402354191 N
11/18/2011	038197	01215/011	SUSAN T CANIGLIA CNP	506135702	171021488 661	0052	4A	Advanced	PHYSICIAN 17675 WELCH	OMAHA	28	Douglas	NE	68135	3551	40235476 40235476 N
11/18/2011	038198	01215/038	SUSAN T CANIGLIA CNP	506135702	171021488 661	0052	4A	Advanced	PHYSICIAN 16120 W DOD	OMAHA	28	Douglas	NE	68118	2049	40235409 402354094 N
11/17/2011	038204	01500/001	KARIE M WESELY CNP	506210546	109304239 41	0052	4A	Advanced	MIDWEST 8901 INDIAN	OMAHA	28	Douglas	NE	68114	4057	40239770 40239766 Y
11/17/2011	038205	01500/003	KARIE M WESELY CNP	506210546	109304239 41	0052	4A	Advanced	MIDWEST 17001 LAKES	OMAHA	28	Douglas	NE	68130	4670	40288587 402885871 N
11/17/2011	038302	01438/026	SUSAN M MOORE CNP	507688260	133615845 245	0052	4A	Advanced	ALEGENT 16901 LAKES	OMAHA	28	Douglas	NE	68130	2318	40271784 402717734 N
11/18/2011	038341	01549/030	MELISSA M SNELLING CNP	483082603	179001047 696	0052	4A	Advanced	UNMC PH' EMILE AT 42	OMAHA	28	Douglas	NE	68198	8095	40255940 402559777 Y
11/18/2011	038468	01549/072	LINDA R PIERCE CNP	505740878	125532985 39	0052	4A	Advanced	UNMC PH' EMILE AT 42	OMAHA	28	Douglas	NE	68198	3255	40255942 402559941 Y
11/18/2011	038661	01549/001	DENISE M MURCEK CNP	505906108	184152927 43	0052	4A	Advanced	UNMC PH' EMILE AT 42	OMAHA	28	Douglas	NE	68198	9350	40255260 402552622 Y
11/18/2011	038761	01549/032	CLAUDIA M CHAPERON CNP	506660902	113415673 23	0052	4A	Advanced	UNMC CO 5155 S 36TH	OMAHA	28	Douglas	NE	68107	2547	40259522 40259527 Y
11/17/2011	038771	01438/020	LINDSAY M IVERSON CNP	504110758	146778711281	0052	4A	Advanced	ALEGENT 11111 S 84TH	PAPILLION	77	Sarpy	NE	68046	4122	40259331 40259337 N
11/17/2011	038773	01438/026	LINDSAY M IVERSON CNP	504110758	146778711281	0052	4A	Advanced	ALEGENT 16901 LAKES	OMAHA	28	Douglas	NE	68130	2318	40271784 402717734 N
11/18/2011	038895	01549/032	GINGER L ROGERS CNP	505044571	127568910 72	0052	4A	Advanced	UNMC CO 5155 S 36TH	OMAHA	28	Douglas	NE	68107	2547	40259522 40259527 Y
11/17/2011	039056	00798/038	MARY C THOMAS CNP	482081637	133632004 930	0052	4A	Advanced	CREIGHT 6829 N 72ND	OMAHA	28	Douglas	NE	68122	1733	40228043 402280458 N
11/17/2011	039074	00804/025	SUSAN A CRANE CNP	105544514	127575773 240	0052	4A	Advanced	ALEGENT 3308 SAMSO	BELLEVUE	77	Sarpy	NE	68123	3235	40271776 402291880 N
11/17/2011	039076	01438/003	LEANN M SAYLOR CNP	508785826	137664910 284	0052	4A	Advanced	ALEGENT 7500 MERCY	OMAHA	28	Douglas	NE	68124	2319	40239855 40239855 N
11/16/2011	039093	01532/013	PAMELA V WOLFE CNP	481922826	194253169 313	0052	4A	Advanced	EMERGEN 555 S 70TH S	LINCOLN	55	Lancaster	NE	68510	2462	40221971 402219896 Y
11/18/2011	039448	02648/009	CARRI J SIEDLIK CNP	507068627	103334983 248	0052	4A	Advanced	THE NEBR EMILE AT 42	OMAHA	28	Douglas	NE	68198	1002	40255262 00000000 N
11/18/2011	039819	01114/001	ALLISON S MCLEAY CNP	262291774	171011474 25	0052	4A	Advanced	INFECTIO 8111 DODGE	OMAHA	28	Douglas	NE	68114	4119	40293465 402934651 Y
11/17/2011	039952	01489/008	DIANE M BRENNAN CNP	506900012	168960528 13	0052	4A	Advanced	HEMATOL 4239 FARNAM	OMAHA	28	Douglas	NE	68131	2803	40257235 00000000 N
11/17/2011	039972	01438/020	LEANN M SAYLOR CNP	508785826	137664910 284	0052	4A	Advanced	ALEGENT 11111 S 84TH	PAPILLION	77	Sarpy	NE	68046	4122	40259331 40259337 N
11/17/2011	039973	01438/026	LEANN M SAYLOR CNP	508785826	137664910 284	0052	4A	Advanced	ALEGENT 16901 LAKES	OMAHA	28	Douglas	NE	68130	2318	40271784 402717734 N
11/18/2011	040054	01114/004	ALLISON S MCLEAY CNP	262291774	171011474 25	0052	4A	Advanced	INFECTIO 8303 DODGE	OMAHA	28	Douglas	NE	68114	4113	40235481 402354815 N
11/18/2011	040064	01549/066	DEEANE M OTTO CNP	327666563	177073099 762	0052	4A	Advanced	UNMC PH' 4242 FARNAM	OMAHA	28	Douglas	NE	68131	2850	40255986 402559501 N
11/18/2011	040150	01215/008	SUSAN T CANIGLIA CNP	506135702	171021488 661	0052	4A	Advanced	PHYSICIAN 717 N 190TH	OMAHA	28	Douglas	NE	68022		40281517 402815195 Y

11/18/2011	040156	01215/008	JENNIFER L CERA CNP	508923358	150897073	541	0052	4A	Advanced	PHYSICIAI	717 N 190TH	OMAHA	28	Douglas	NE	68022		40281517C	40281519E	Y
11/18/2011	040157	01215/008	JULIE A COZAD CNP	508780962	192211203	554	0052	4A	Advanced	PHYSICIAI	717 N 190TH	OMAHA	28	Douglas	NE	68022		40281517C	40281519E	N
11/18/2011	040158	01215/008	MELISSA A DAHIR CNP	508198783	198264276	623	0052	4A	Advanced	PHYSICIAI	717 N 190TH	OMAHA	28	Douglas	NE	68022		40281517C	402815104	Y
11/18/2011	040159	01215/008	ANNETTE M DILLON CNP	507782946	195241534	413	0052	4A	Advanced	PHYSICIAI	717 N 190TH	OMAHA	28	Douglas	NE	68022		40281517C	40281519E	Y
11/18/2011	040209	01215/008	HEIDI A LEFLER CNP	504843211	118473192	552	0052	4A	Advanced	PHYSICIAI	717 N 190TH	OMAHA	28	Douglas	NE	68022		40281517C	40281519E	Y
11/18/2011	040213	01215/008	JANICE L LUNN CNP	506069169	168978137	529	0052	4A	Advanced	PHYSICIAI	717 N 190TH	OMAHA	28	Douglas	NE	68022		40281517C	40281519E	Y
11/18/2011	040256	01215/008	MINDY K RATHE-HART CNP	506212786	173027011	582	0052	4A	Advanced	PHYSICIAI	717 N 190TH	OMAHA	28	Douglas	NE	68022		40281517C	40281519E	Y
11/18/2011	040257	01215/011	MINDY K RATHE-HART CNP	506212786	173027011	582	0052	4A	Advanced	PHYSICIAI	17675 WELCI	OMAHA	28	Douglas	NE	68135	3551	40235476C	40235476C	N
11/18/2011	040401	01549/056	JOYCE D HALL CNP	506567142	151891686	28	0052	4A	Advanced	UNMC PH	EMILE AT 42I	OMAHA	28	Douglas	NE	68198	3040	40255987C	40255950E	Y
11/18/2011	040446	01549/056	ALICE S TVRDIK CNP	331501392	127558399	121	0052	4A	Advanced	UNMC PH	EMILE AT 42I	OMAHA	28	Douglas	NE	68198	3040	40255996C	402559822	N
11/18/2011	040448	01549/030	JOYCE A ROGGE CNP	508680230	197255399	165	0052	4A	Advanced	UNMC PH	EMILE AT 42I	OMAHA	28	Douglas	NE	68198	8095	402559401	402559674	Y
11/18/2011	040452	01549/030	MICHELLE M SGOURAKIS CNP	505067002	150807216	181	0052	4A	Advanced	UNMC PH	EMILE AT 42I	OMAHA	28	Douglas	NE	68198	8095	402559401	402559777	Y
11/18/2011	040455	01549/076	DIANE E MAY CNP	173464316	185150296	249	0052	4A	Advanced	UNMC PH	EMILE AT 42I	OMAHA	28	Douglas	NE	68198	5579	40235468C	40235468C	Y
11/18/2011	040484	01549/015	BRIGETTE S VAUGHAN CNP	523901327	124528278	289	0052	4A	Advanced	MUNROE-	412 S SADDL	OMAHA	28	Douglas	NE	68131	3707	40255964C	402559573	Y
11/18/2011	040505	01549/056	HEATHER E CHAMBERS CNP	475043347	130680406	383	0052	4A	Advanced	UNMC PH	EMILE AT 42I	OMAHA	28	Douglas	NE	68198	3040	402559401	402559558	Y
11/18/2011	040509	01549/076	BARBARA L BAYER CNP	507605367	186145923	404	0052	4A	Advanced	UNMC PH	EMILE AT 42I	OMAHA	28	Douglas	NE	68198	5579	402354638	402354697	Y
11/18/2011	040519	01549/056	KARI L LOCKHART CNP	485069815	175053465	427	0052	4A	Advanced	UNMC PH	EMILE AT 42I	OMAHA	28	Douglas	NE	68198	3040	40255956C	402559483	Y
11/18/2011	040522	01549/030	ANNEMARIE E DEVOLL-ZABRO	508785068	164923895	453	0052	4A	Advanced	UNMC PH	EMILE AT 42I	OMAHA	28	Douglas	NE	68198	8095	402559401	402559674	Y
11/18/2011	040528	01549/056	BRIAN J STONEKING CNP	483924481	155844717	469	0052	4A	Advanced	UNMC PH	EMILE AT 42I	OMAHA	28	Douglas	NE	68198	3040	40255988E	402559792	N
11/18/2011	040533	01549/030	KRISTIN L BOOTHBY CNP	479880168	198279210	473	0052	4A	Advanced	UNMC PH	EMILE AT 42I	OMAHA	28	Douglas	NE	68198	8095	402559401	402559674	N
11/18/2011	040544	01549/076	HEATHER M WILHELM CNP	506219076	161903542	509	0052	4A	Advanced	UNMC PH	EMILE AT 42I	OMAHA	28	Douglas	NE	68198	5579	402552211	402552211	N
11/18/2011	040558	01549/030	KATHERINE A HOFFMAN CNP	505562090	179093459	588	0052	4A	Advanced	UNMC PH	EMILE AT 42I	OMAHA	28	Douglas	NE	68198	8095	402559401	402559674	N
11/18/2011	040567	01549/030	JINA L BOGLE CNP	472746292	171016860	631	0052	4A	Advanced	UNMC PH	EMILE AT 42I	OMAHA	28	Douglas	NE	68198	8095	402559401	402559674	Y
11/18/2011	040631	01549/056	THERESA A FISCHBACH CNP	505041606	146761419	668	0052	4A	Advanced	UNMC PH	EMILE AT 42I	OMAHA	28	Douglas	NE	68198	3040	40255988E	402559792	Y
11/18/2011	040640	01549/072	TERESA A STOWE CNP	507236135	191218514	693	0052	4A	Advanced	UNMC PH	EMILE AT 42I	OMAHA	28	Douglas	NE	68198	3255	40255954C	402559941	Y
11/18/2011	040656	01549/076	KATHLEEN L BICKERSTAFF CN	481584207	132600576	781	0052	4A	Advanced	UNMC PH	EMILE AT 42I	OMAHA	28	Douglas	NE	68198	5579	402552211	402552211	Y
11/18/2011	040658	01549/030	TIMOTHY R RYAN CNP	507761660	142724884	790	0052	4A	Advanced	UNMC PH	EMILE AT 42I	OMAHA	28	Douglas	NE	68198	8095	402559442	402559691	Y
11/17/2011	040669	00265/007	SUSAN M SEDLAK CNP	480702212	173039890	1	0052	4A	Advanced	ALEGENT	14591 STONE	OMAHA	28	Douglas	NE	68137	2609	402934964	402934960	N
11/17/2011	040671	00265/003	SUSAN M SEDLAK CNP	480702212	173039890	1	0052	4A	Advanced	ALEGENT	17810 WELCI	OMAHA	28	Douglas	NE	68135	1620	402934110	402934134	N
11/17/2011	040673	00265/004	SUSAN M SEDLAK CNP	480702212	173039890	1	0052	4A	Advanced	ALEGENT	7910 CASS S	OMAHA	28	Douglas	NE	68114	3582	402991018	402964245	N
11/17/2011	040675	00265/001	SUSAN M SEDLAK CNP	480702212	173039890	1	0052	4A	Advanced	ALEGENT	3410 N 156TH	OMAHA	28	Douglas	NE	68116	2020	402614125	402614573	N
11/17/2011	040678	00265/005	SUSAN M SEDLAK CNP	480702212	173039890	1	0052	4A	Advanced	ALEGENT	11650 S 73RI	PAPILLION	77	Sarpy	NE	68046	1500	402991768	402991688	N
11/17/2011	040746	01471/003	ANGELA M GILFILLAN CNP	505081137	179091785	572	0052	4A	Advanced	ALEGENT	10109 MAPLE	OMAHA	28	Douglas	NE	68134	5554	402572350	402572350	Y
11/17/2011	040747	01471/053	ANGELA M GILFILLAN CNP	505081137	179091785	572	0052	4A	Advanced	ALEGENT	102 W HIGHV	GRETNA	77	Sarpy	NE	68028	4522	402332277	402332544	N
11/17/2011	040748	01471/017	ANGELA M GILFILLAN CNP	505081137	179091785	572	0052	4A	Advanced	ALEGENT	6360 JOHN J	OMAHA	28	Douglas	NE	68110	1100	402457808	402457802	N

11/17/2011	040749	01471/001	ANGELA M GILFILLAN CNP	505081137	17909178	572	0052	4A	Advanced	ALEGENT	16909 LAKES	OMAHA	28	Douglas	NE	68130	4664	402758587	40275850	N
11/17/2011	040750	01471/027	ANGELA M GILFILLAN CNP	505081137	17909178	572	0052	4A	Advanced	ALEGENT	1130 N 204T	ELKHORN	28	Douglas	NE	68022	1849	402289337	402289544	N
11/17/2011	040751	01471/036	ANGELA M GILFILLAN CNP	505081137	17909178	572	0052	4A	Advanced	ALEGENT	6829 N 72ND	OMAHA	28	Douglas	NE	68122	1788	402572390	40257237	N
11/17/2011	040818	00798/007	CATHERINE I O'KEEFE CNP	550928108	102317022	926	0052	4A	Advanced	CHILDREN	8200 DODGE	OMAHA	28	Douglas	NE	68114	4113	402955255	40200000	N
11/18/2011	040965	01215/004	CARA E CORUM CNP	507062398	118495952	660	0052	4A	Advanced	NMH THE	8303 DODGE	OMAHA	28	Douglas	NE	68114	4108	402354454	40235445	N
11/17/2011	041039	00265/007	TARA L SANDS CNP	508193547	199203577	1	0052	4A	Advanced	ALEGENT	14591 STONE	OMAHA	28	Douglas	NE	68137	2609	402934964	40293496	N
11/17/2011	041042	00265/004	TARA L SANDS CNP	508193547	199203577	1	0052	4A	Advanced	ALEGENT	7910 CASS S	OMAHA	28	Douglas	NE	68114	3582	402991018	40299124	N
11/17/2011	041043	00265/001	TARA L SANDS CNP	508193547	199203577	1	0052	4A	Advanced	ALEGENT	3410 N 156T	OMAHA	28	Douglas	NE	68116	2020	402614125	40261457	N
11/17/2011	041044	00265/005	TARA L SANDS CNP	508193547	199203577	1	0052	4A	Advanced	ALEGENT	11650 S 73R	PAPILLION	77	Sarpy	NE	68046	1500	402991766	40299168	N
11/17/2011	041045	00265/003	TARA L SANDS CNP	508193547	199203577	1	0052	4A	Advanced	ALEGENT	17810 WELC	OMAHA	28	Douglas	NE	68135	1620	402934110	402934134	Y
11/18/2011	041075	04444/001	NEIKA L COUGHLIN CNP	405785376	198267333	4	0052	4A	Advanced	HEART CC	1120 N 103R	OMAHA	28	Douglas	NE	68114	1119	402391505	40238442	Y
11/18/2011	041076	04444/003	NEIKA L COUGHLIN CNP	405785376	198267333	4	0052	4A	Advanced	HEART CC	6901 N 72ND	OMAHA	28	Douglas	NE	68122	1713	402572330	40238442	N
11/18/2011	041077	04444/002	NEIKA L COUGHLIN CNP	405785376	198267333	4	0052	4A	Advanced	HEART CC	16909 LAKES	OMAHA	28	Douglas	NE	68130	4661	402758508	40238442	N
11/18/2011	041079	04444/003	RHONDA L DENNIS CNP	506081738	185136020	6	0052	4A	Advanced	HEART CC	6901 N 72ND	OMAHA	28	Douglas	NE	68122	1713	402572330	40238442	Y
11/18/2011	041080	04444/002	RHONDA L DENNIS CNP	506081738	185136020	6	0052	4A	Advanced	HEART CC	16909 LAKES	OMAHA	28	Douglas	NE	68130	4661	402758508	40238442	N
11/18/2011	041081	04444/001	RHONDA L DENNIS CNP	506081738	185136020	6	0052	4A	Advanced	HEART CC	1120 N 103R	OMAHA	28	Douglas	NE	68114	1119	402391505	40238442	N
11/18/2011	041171	04444/001	AILENE A NIELSEN CNP	507760740	177054283	18	0052	4A	Advanced	HEART CC	1120 N 103R	OMAHA	28	Douglas	NE	68114	1119	402391505	40238442	Y
11/18/2011	041172	04444/002	AILENE A NIELSEN CNP	507760740	177054283	18	0052	4A	Advanced	HEART CC	16909 LAKES	OMAHA	28	Douglas	NE	68130	4661	402758508	40238442	N
11/18/2011	041173	04444/003	AILENE A NIELSEN CNP	507760740	177054283	18	0052	4A	Advanced	HEART CC	6901 N 72ND	OMAHA	28	Douglas	NE	68122	1713	402572330	40238442	N
11/18/2011	041343	00801/035	SHEILA R LAWTON-PETERS CN	508702039	121509288	228	0052	4A	Advanced	NEBRASK	707 N 190TH	OMAHA	28	Douglas	NE	68022	3974	402354210	40235421	N
11/18/2011	041351	00801/035	WENDY L PECORARO CNP	503803772	115443008	131	0052	4A	Advanced	NEBRASK	707 N 190TH	OMAHA	28	Douglas	NE	68022	3974	402815161	40281513	N
11/18/2011	041352	00801/035	RHONDA S PURDY CNP	481744556	135644425	169	0052	4A	Advanced	NEBRASK	707 N 190TH	OMAHA	28	Douglas	NE	68022	3974	402815161	40235421	N
11/18/2011	041388	01549/032	JODY A PEDERSEN CNP	484783528	183127378	414	0052	4A	Advanced	UNMC CO	5155 S 36TH	OMAHA	28	Douglas	NE	68107	2547	402595229	40259527	Y
11/18/2011	041393	00801/035	JACKIE A THIELEN CNP	470708455	161908815	127	0052	4A	Advanced	NEBRASK	707 N 190TH	OMAHA	28	Douglas	NE	68022	3974	402815161	40281513	N
11/18/2011	041395	00801/035	NANCY C TOSONE CNP	508588336	176059322	107	0052	4A	Advanced	NEBRASK	707 N 190TH	OMAHA	28	Douglas	NE	68022	3974	402815161	40281513	N
11/18/2011	041520	00801/025	BRENDA I AVANT CNP	508626099	127573705	250	0052	4A	Advanced	NEBRASK	8303 DODGE	OMAHA	28	Douglas	NE	68114	4108	402354315	40235487	Y
11/18/2011	041531	00801/032	KAMI D CAPPELLO CNP	508847744	169990887	253	0052	4A	Advanced	METHODI	707 N 190TH	ELKHORN	28	Douglas	NE	68022	3974	402815642	40281513	Y
11/18/2011	041538	00801/032	KIM M GRIMM CNP	482967410	127575368	254	0052	4A	Advanced	METHODI	707 N 190TH	ELKHORN	28	Douglas	NE	68022	3974	402815642	40281513	Y
11/18/2011	041539	00801/032	PAIGE E HARDY CNP	508984875	192224232	255	0052	4A	Advanced	METHODI	707 N 190TH	ELKHORN	28	Douglas	NE	68022	3974	402815642	40281513	Y
11/18/2011	041540	00801/028	JENNIFER S KALUZA CNP	507171407	105363754	256	0052	4A	Advanced	NEBRASK	8303 DODGE	OMAHA	28	Douglas	NE	68114	4108	402354795	40235487	Y
11/18/2011	041541	00801/032	DEBRA L KELLBERG CNP	506727304	181110012	257	0052	4A	Advanced	METHODI	707 N 190TH	ELKHORN	28	Douglas	NE	68022	3974	402815642	40281513	Y
11/18/2011	041543	00801/032	KATHERINE A METTLING CNP	484823201	151818709	258	0052	4A	Advanced	METHODI	707 N 190TH	ELKHORN	28	Douglas	NE	68022	3974	402815642	40281513	Y
11/18/2011	041544	00801/032	KIM M MURCEK CNP	505726502	183131923	259	0052	4A	Advanced	METHODI	707 N 190TH	ELKHORN	28	Douglas	NE	68022	3974	402815642	40281513	Y
11/18/2011	041545	00801/032	DEBRA R PARKER CNP	243980310	176049972	260	0052	4A	Advanced	METHODI	707 N 190TH	ELKHORN	28	Douglas	NE	68022	3974	402815642	40281513	Y
11/18/2011	041546	00801/032	MARGARET J PETERSON CNP	508800625	128585469	261	0052	4A	Advanced	METHODI	707 N 190TH	ELKHORN	28	Douglas	NE	68022	3974	402815642	40281513	Y

11/18/2011	041566	00801/032	CORI R POLLAK CNP	508046234	112434048	262	0052	4A	Advanced	METHODI	707 N 190TH	ELKHORN	28	Douglas	NE	68022	3974	402815642	402815138	Y
11/18/2011	041568	00801/032	LORRAINE B RUBARTH CNP	371643665	165959324	263	0052	4A	Advanced	METHODI	707 N 190TH	ELKHORN	28	Douglas	NE	68022	3974	402815642	402815138	Y
11/18/2011	041571	00801/032	SHERRI L VEST CNP	481705068	105343896	264	0052	4A	Advanced	METHODI	707 N 190TH	ELKHORN	28	Douglas	NE	68022	3974	402815642	402815138	Y
11/18/2011	041927	01215/025	SABINA D DUMBA CNP	502176613	109394118	674	0052	4A	Advanced	PHYSICIAI	8901 W DOD	OMAHA	28	Douglas	NE	68114	3321	402354899	402354899	Y
11/18/2011	041928	01215/001	SABINA D DUMBA CNP	502176613	109394118	674	0052	4A	Advanced	PHYSICIAI	10060 REGEI	OMAHA	28	Douglas	NE	68114	3732	402354150	402354132	N
11/18/2011	041929	01215/038	SABINA D DUMBA CNP	502176613	109394118	674	0052	4A	Advanced	PHYSICIAI	16120 W DOI	OMAHA	28	Douglas	NE	68118	2049	402354061	402354061	N
11/18/2011	041930	01215/018	SABINA D DUMBA CNP	502176613	109394118	674	0052	4A	Advanced	PHYSICIAI	5908 S 142NI	OMAHA	28	Douglas	NE	68137	2800	402354192	402354191	N
11/18/2011	041931	01215/011	SABINA D DUMBA CNP	502176613	109394118	674	0052	4A	Advanced	PHYSICIAI	17675 WELCI	OMAHA	28	Douglas	NE	68135	3551	402354760	402354760	N
11/18/2011	042484	00801/035	JENNIFER L FARNHAM CNP	507861696	159880057	266	0052	4A	Advanced	NEBRASK	707 N 190TH	OMAHA	28	Douglas	NE	68022	3974	402815642	402815156	Y
11/18/2011	042541	01549/106	THERESA A FISCHBACH CNP	505041606	146761419	668	0052	4A	Advanced	UNMC PH	2500 BELLEV	BELLEVUE	77	Sarpy	NE	68123	1591	402763340	000000000	N
11/18/2011	042543	01549/106	CAROL A HENRICH CNP	505743328	186144052	803	0052	4A	Advanced	UNMC PH	2500 BELLEV	BELLEVUE	77	Sarpy	NE	68123	1591	402763340	000000000	N
11/18/2011	042545	01549/106	BRIAN J STONEKING CNP	483924481	155844717	469	0052	4A	Advanced	UNMC PH	2500 BELLEV	BELLEVUE	77	Sarpy	NE	68123	1591	402763340	000000000	N
11/18/2011	042550	01549/106	REBECCA M VILLENEUVE CNP	481583769	170083791	773	0052	4A	Advanced	UNMC PH	2500 BELLEV	BELLEVUE	77	Sarpy	NE	68123	1591	402763340	000000000	N
11/17/2011	042893	00804/016	SUSAN A CRANE CNP	105544514	127575773	240	0052	4A	Advanced	ALEGENT	16909 LAKES	OMAHA	28	Douglas	NE	68130	4664	402758585	402758585	N
11/18/2011	042912	01549/120	MARGARET A RUNYON CNP	481682434	155831139	633	0052	4A	Advanced	SILVERCR	11909 MIRAC	OMAHA	28	Douglas	NE	68154	4408	402559690	402559984	N
11/18/2011	043418	00801/001	MITCHELL L BARRETT CNP	508116891	195255386	270	0052	4A	Advanced	METHODI	8303 DODGE	OMAHA	28	Douglas	NE	68114	4108	402354442	402354443	N
11/17/2011	043492	00802/003	JULIE KLAHN CNP	505826079	147753157	352	0052	4A	Advanced	BEHAVIOF	14080 BOYS	BOYS TOWN	28	Douglas	NE	68010	7513	402498335	402498337	N
11/17/2011	043493	00802/039	JULIE KLAHN CNP	505826079	147753157	352	0052	4A	Advanced	BOYS TOV	16929 FRANC	OMAHA	28	Douglas	NE	68130	2312	402758512	402758528	N
11/18/2011	043513	00801/038	BRENDA I AVANT CNP	508626099	127573705	250	0052	4A	Advanced	LIFE CARE	20275 HOPPI	ELKHORN	28	Douglas	NE	68022	2339	402354444	402354873	N
11/18/2011	043514	00801/037	BRENDA I AVANT CNP	508626099	127573705	250	0052	4A	Advanced	BROOKES	4330 S 144TH	OMAHA	28	Douglas	NE	68137	1051	402354444	402354873	N
11/18/2011	043554	00801/038	ALICE W THRELKELD CNP	401764615	156857300	149	0052	4A	Advanced	LIFE CARE	20275 HOPPI	ELKHORN	28	Douglas	NE	68022	2339	402354444	402354873	N
11/18/2011	043706	03281/003	ELIZABETH H BUSCHKEMPER	507600858	132619275	18	0052	4A	Advanced	NEBRASK	2727 S 144TH	OMAHA	28	Douglas	NE	68144	5225	402778535	402778535	N
11/18/2011	043817	00801/001	EVA F TOELLE CNP	507729343	114435084	196	0052	4A	Advanced	METHODI	8303 DODGE	OMAHA	28	Douglas	NE	68114	4108	402354444	402354873	N
11/17/2011	043846	00804/032	MARTIN A STOLTENBERG CNP	505885156	173030315	226	0052	4A	Advanced	ALEGENT	17021 LAKES	OMAHA	28	Douglas	NE	68130	2390	402572290	000000000	N
11/18/2011	043976	00801/032	MONICA N JACKSON CNP	600072877	159807829	272	0052	4A	Advanced	METHODI	707 N 190TH	ELKHORN	28	Douglas	NE	68022	3974	402815642	402815156	Y
11/18/2011	043980	00801/032	JULIA A KRSKA CNP	507118142	181120051	273	0052	4A	Advanced	METHODI	707 N 190TH	ELKHORN	28	Douglas	NE	68022	3974	402815642	402815156	Y
11/17/2011	044170	01471/010	ANGELA M GILFILLAN CNP	505081137	179091785	572	0052	4A	Advanced	ALEGENT	2255 S 132NI	OMAHA	28	Douglas	NE	68144	2573	402717339	402717339	N
11/17/2011	044171	01471/050	ANGELA M GILFILLAN CNP	505081137	179091785	572	0052	4A	Advanced	ALEGENT	14450 EAGLE	OMAHA	28	Douglas	NE	68116	1493	402498030	402498035	N
11/17/2011	044172	01471/021	ANGELA M GILFILLAN CNP	505081137	179091785	572	0052	4A	Advanced	ALEGENT	8141 WEST C	OMAHA	28	Douglas	NE	68124	3273	402391387	402391029	N
11/17/2011	044173	01471/033	ANGELA M GILFILLAN CNP	505081137	179091785	572	0052	4A	Advanced	ALEGENT	8613 N 30TH	OMAHA	28	Douglas	NE	68112	1852	402453990	402453561	N
11/17/2011	044174	01471/009	ANGELA M GILFILLAN CNP	505081137	179091785	572	0052	4A	Advanced	ALEGENT	9717 Q ST	OMAHA	28	Douglas	NE	68127	3272	402537170	402537170	N
11/17/2011	044175	01471/056	ANGELA M GILFILLAN CNP	505081137	179091785	572	0052	4A	Advanced	BELLEVUE	3308 SAMSO	BELLEVUE	77	Sarpy	NE	68123	3194	402291337	402291400	N
11/17/2011	044184	00082/002	WILMA O SCHUERMANN CNP	482766820	151812376	91	0052	4A	Advanced	NEW CEN	16901 LAKES	OMAHA	28	Douglas	NE	68130	2318	800875013	402717886	N
11/18/2011	044260	01549/043	CAROL A HENRICH CNP	505743328	186144052	803	0052	4A	Advanced	UNMC PH	2727 S 144TH	OMAHA	28	Douglas	NE	68144	5252	402778558	402778885	N
11/18/2011	044303	01549/045	DIANA L KIRBY CNP	312742665	162918882	705	0052	4A	Advanced	UNMC PH	8200 DODGE	OMAHA	28	Douglas	NE	68114	4113	402955407	402955416	Y

11/18/2011	044304	01549/061	DIANA L KIRBY CNP	312742665	162918882	705	0052	4A	Advanced	UNMC PH	EMILE AT 42	OMAHA	28	Douglas	NE	68198	1205	402559420	402559952	N
11/18/2011	044305	01215/018	JENNIFER L CERA CNP	508923358	150897073	541	0052	4A	Advanced	PHYSICIA	5908 S 142N	OMAHA	28	Douglas	NE	68137	2800	402354192	402354191	N
11/18/2011	044306	01215/011	JENNIFER L CERA CNP	508923358	150897073	541	0052	4A	Advanced	PHYSICIA	17675 WELC	OMAHA	28	Douglas	NE	68135	3551	402354760	402354760	N
11/18/2011	044432	00801/032	ELIZABETH J KOTHENBEUTEL	508110823	126560743	274	0052	4A	Advanced	METHODI	707 N 190TH	ELKHORN	28	Douglas	NE	68022	3974	402815642	402815156	Y
11/17/2011	044513	00932/001	COLLEEN A MURPHY CNP	474640855	164933283	69	0052	4A	Advanced	ONE WOR	4920 S 30TH	OMAHA	28	Douglas	NE	68107	1656	402734411	402991564	Y
11/17/2011	044520	01438/013	MICHELLE D WEHRLY CNP	507133579	198291697	293	0052	4A	Advanced	ALEGENT	810 N 96TH S	OMAHA	28	Douglas	NE	68114	2767	402898825	402898809	Y
11/18/2011	044843	00801/001	KATHRYN J BRAND CNP	585487984	104337079	207	0052	4A	Advanced	METHODI	8303 DODGE	OMAHA	28	Douglas	NE	68114	4108	402354444	402354873	N
11/18/2011	044849	01549/129	ALICE S TVRDIK CNP	331501392	127558399	121	0052	4A	Advanced	ROSE BLL	323 N 132ND	OMAHA	28	Douglas	NE	68154	2106	402559690	402559984	N
11/18/2011	044863	02648/001	TANNA L ANDERSON CNP	505086363	162920860	252	0052	4A	Advanced	THE NEBF	4350 DEWEY	OMAHA	28	Douglas	NE	68105	1017	402559936	502559110	Y
11/17/2011	045007	01438/038	CHRISTINE A KARNISH CNP	506800237	105332942	269	0052	4A	Advanced	PAPILLION	610 S POLK S	PAPILLION	77	Sarpy	NE	68046	2548	402758500	000000000	N
11/18/2011	045130	01549/132	MARGARET A RUNYON CNP	481682434	155831139	633	0052	4A	Advanced	HILLCRES	11350 S 60TH	PAPILLION	77	Sarpy	NE	68133		402559690	402559984	N
11/18/2011	045500	01114/005	ALLISON S MCLEAY CNP	262291774	171011474	25	0052	4A	Advanced	METHODI	707 SO 190TI	OMAHA	28	Douglas	NE	68130		402354815	402354815	N
11/17/2011	045555	02597/002	JENNIFER A NORDHUES CNP	507087450	172013826	8	0052	4A	Advanced	IMMANUEI	6901 N 72ND	OMAHA	28	Douglas	NE	68122	1709	402426221	402426223	N
11/18/2011	045615	01549/030	JAQUELYN L TRESEMER CNP	508060710	180112991	882	0052	4A	Advanced	UNMC PH	EMILE AT 42	OMAHA	28	Douglas	NE	68198	8095	402559401	402559964	N
11/18/2011	045627	02648/001	BETH A KIMPSON CNP	485820615	157874996	254	0052	4A	Advanced	THE NEBF	4350 DEWEY	OMAHA	28	Douglas	NE	68105	1017	402559981	402559866	Y
11/17/2011	045637	00265/007	P J JOHNSON CNP	507192130	139684210	1	0052	4A	Advanced	ALEGENT	14591 STONI	OMAHA	28	Douglas	NE	68137	2609	402934964	402934960	N
11/18/2011	045722	01114/001	LACY K VOGTMAN CNP	506193638	199273519	28	0052	4A	Advanced	INFECTIOI	8111 DODGE	OMAHA	28	Douglas	NE	68114	4119	402934650	402934651	N
11/18/2011	045740	00801/014	CINDI J FISHBURN CNP	481138704	177089039	277	0052	4A	Advanced	MIDWEST	8303 DODGE	OMAHA	28	Douglas	NE	68114	4108	402354525	402354343	Y
11/17/2011	045783	01811/001	JENNIFER L CZYZ CNP	508198633	173040063	10	0052	4A	Advanced	ELVIRA RI	17021 LAKES	OMAHA	28	Douglas	NE	68130	2390	402333030	402333030	Y
11/18/2011	045825	00801/041	BRENDA I AVANT CNP	508626099	127573705	250	0052	4A	Advanced	BRIGHTOI	9220 WESTE	OMAHA	28	Douglas	NE	68114	2297	402354315	402354872	N
11/18/2011	045855	01549/030	CHRISTINA C BOJE CNP	505115780	102326739	908	0052	4A	Advanced	UNMC PH	EMILE AT 42	OMAHA	28	Douglas	NE	68198	8095	402559401	402559674	N
11/18/2011	045857	01549/030	EMILY D MYERS CNP	507234775	103342649	912	0052	4A	Advanced	UNMC PH	EMILE AT 42	OMAHA	28	Douglas	NE	68198	8095	402559401	402559790	Y
11/18/2011	045912	01549/097	BARBARA J LEAR CNP	538822972	133619832	978	0052	4A	Advanced	UNMC PH	EMILE AT 42	OMAHA	28	Douglas	NE	68198	2315	402559885	402559306	Y
11/18/2011	045913	01549/107	BARBARA J LEAR CNP	538822972	133619832	978	0052	4A	Advanced	UNMC PH	2510 BELLEV	BELLEVUE	77	Sarpy	NE	68123	1591	402595176	402595129	N
11/18/2011	045914	01549/134	BARBARA J LEAR CNP	538822972	133619832	978	0052	4A	Advanced	UNMC PH	2727 S 144TI	OMAHA	28	Douglas	NE	68144	5231	402596444	402596444	N
11/17/2011	046010	00082/002	SUSAN J BAKER CNP	477827602	116468171	93	0052	4A	Advanced	NEW CEN	16901 LAKES	OMAHA	28	Douglas	NE	68130	2318	800875013	402717811	N
11/17/2011	046024	00082/001	SUSAN J BAKER CNP	477827602	116468171	93	0052	4A	Advanced	NEW CEN	11111 S 84TI	PAPILLION	77	Sarpy	NE	68046	4122	402593350	402593349	N
11/16/2011	046058	01532/008	KATRINA M DANNEWITZ CNP	508045812	164941277	295	0052	4A	Advanced	INPATIEN	555 S 70TH S	LINCOLN	55	Lancaster	NE	68510	2462	402219874	402219874	N
11/18/2011	046153	01549/128	CHRISTY A MCANDREW CNP	505625210	186144209	662	0052	4A	Advanced	UNMC PH	730 S 38TH A	OMAHA	28	Douglas	NE	68105	1107	402559960	402559822	Y
11/18/2011	046154	01549/128	ALICE S TVRDIK CNP	331501392	127558399	121	0052	4A	Advanced	UNMC PH	730 S 38TH A	OMAHA	28	Douglas	NE	68105	1107	402559960	402559822	Y
11/18/2011	046259	01549/140	ALICE S TVRDIK CNP	331501392	127558399	121	0052	4A	Advanced	MARQUIS	20800 W MAI	ELKHORN	28	Douglas	NE	68022	5108	402559690	402559984	N
11/18/2011	046310	02648/001	GLORIA G KISICKI CNP	508141335	179094176	256	0052	4A	Advanced	THE NEBF	4350 DEWEY	OMAHA	28	Douglas	NE	68105	1017	402559981	402559868	Y
11/18/2011	046360	01549/107	KEELY L HAGERTY CNP	506908676	163912898	639	0052	4A	Advanced	UNMC PH	2510 BELLEV	BELLEVUE	77	Sarpy	NE	68123	1591	402595227	402595197	Y
11/16/2011	046395	01944/001	SHERI A ROWLAND CNP	507901127	179074485	57	0052	4A	Advanced	FREMONT	450 E 23RD S	FREMONT	27	Dodge	NE	68025	2303	402721161	402727343	N
11/16/2011	046398	01944/001	AILENE A NIELSEN CNP	507760740	177054285	58	0052	4A	Advanced	FREMONT	450 E 23RD S	FREMONT	27	Dodge	NE	68025	2303	402721161	402727343	N

11/16/2011	046399	01944/001	RHONDA L DENNIS CNP	50608173E	18513602C	59	0052	4A	Advanced I	FREMONT 450 E 23RD S	FREMONT	27	Dodge	NE	68025	2303	402721161	402727343	N
11/16/2011	046401	01944/001	NEIKA L COUGHLIN CNP	40578537E	198267333	60	0052	4A	Advanced I	FREMONT 450 E 23RD S	FREMONT	27	Dodge	NE	68025	2303	402721161	402727343	N
11/17/2011	046579	00804/025	KIM R GROENJES CNP	47066769E	101324392	288	0052	4A	Advanced I	ALEGENT 3308 SAMSO	BELLEVUE	77	Sarpy	NE	68123	3235	40271776E	40229188C	Y
11/18/2011	046580	02648/001	JULIE M SUNDERMEIER CNP	48486671E	119484162	257	0052	4A	Advanced I	THE NEBF 4350 DEWEY	OMAHA	28	Douglas	NE	68105	1017	402559981	40255986E	Y
11/18/2011	046581	02648/001	NADIA A KINNEY CNP	507138857	165950154	258	0052	4A	Advanced I	THE NEBF 4350 DEWEY	OMAHA	28	Douglas	NE	68105	1017	402559981	40255986E	Y
11/18/2011	046632	01549/143	THERESA A FISCHBACH CNP	50504160E	146761419	668	0052	4A	Advanced I	UNMC PH` 2510 BELLEV	BELLEVUE	77	Sarpy	NE	68123	1552	40259517E	402559951	N
11/18/2011	046633	01549/143	CAROL A HENRICH CNP	50574332E	186144052	803	0052	4A	Advanced I	UNMC PH` 2510 BELLEV	BELLEVUE	77	Sarpy	NE	68123	1552	40259517E	402559951	N
11/18/2011	046634	01549/143	BRIAN J STONEKING CNP	483924481	155844717	469	0052	4A	Advanced I	UNMC PH` 2510 BELLEV	BELLEVUE	77	Sarpy	NE	68123	1552	40259517E	402559951	N
11/18/2011	046635	01549/143	REBECCA M VILLENEUVE CNP	48158376E	170083791	773	0052	4A	Advanced I	UNMC PH` 2510 BELLEV	BELLEVUE	77	Sarpy	NE	68123	1552	40259517E	402559951	N
11/17/2011	046786	01500/001	TARA D LICHTY CNP	528513157	150817589	45	0052	4A	Advanced I	MIDWEST 8901 INDIAN	OMAHA	28	Douglas	NE	68114	4057	40239770E	40239766E	Y
11/17/2011	046787	01500/003	TARA D LICHTY CNP	528513157	150817589	45	0052	4A	Advanced I	MIDWEST 17001 LAKES	OMAHA	28	Douglas	NE	68130	4670	40288587C	40250438E	N
11/18/2011	046788	01798/001	SARA M MARTIN CNP	508151033	128594235	15	0052	4A	Advanced I	MIDWEST 8420 W DOD	OMAHA	28	Douglas	NE	68114	3443	402390011	402390107	Y
11/17/2011	046805	01438/013	ERIKA J POVONDRA CNP	504944042	199201032	294	0052	4A	Advanced I	ALEGENT 810 N 96TH S	OMAHA	28	Douglas	NE	68114	2767	40289883E	40289883E	Y
11/17/2011	046821	01529/001	DONALEE H KENNEDY CNP	506764631	123532687	23	0052	4A	Advanced I	ADULT & F 7710 MERCY	OMAHA	28	Douglas	NE	68124	2346	40239779E	40239787C	Y
11/17/2011	046822	01529/002	DONALEE H KENNEDY CNP	506764631	123532687	23	0052	4A	Advanced I	ADULT & F 17055 FRANC	OMAHA	28	Douglas	NE	68130	4655	40239779E	40239375E	N
11/17/2011	046823	01529/003	DONALEE H KENNEDY CNP	506764631	123532687	23	0052	4A	Advanced I	ADULT & F 2510 BELLEV	BELLEVUE	77	Sarpy	NE	68123	1520	40239779E	40239375E	N
11/17/2011	047243	01471/022	TARA J WHITMIRE CNP	478980917	146765240	492	0052	4A	Advanced I	ALEGENT 16909 LAKES	OMAHA	28	Douglas	NE	68130	4661	40275854C	40275850E	N
11/18/2011	047273	01549/066	JODY A PEDERSEN CNP	484783528	183127378	414	0052	4A	Advanced I	UNMC PH` 4242 FARNAI	OMAHA	28	Douglas	NE	68131	2850	402559890	402559777	N
11/18/2011	047378	00801/036	CHRISTINA A PRAUNER CNP	507134984	150897697	175	0052	4A	Advanced I	BLAIR CLI 810 N 22ND S	BLAIR	89	Washingto	NE	68008	1128	402354813	00000000C	N
11/17/2011	047537	01500/001	JENNIFER M KEALY CNP	485113077	134654019	47	0052	4A	Advanced I	MIDWEST 8901 INDIAN	OMAHA	28	Douglas	NE	68114	4057	40239770E	40250547E	Y
11/17/2011	047538	01500/003	JENNIFER M KEALY CNP	485113077	134654019	47	0052	4A	Advanced I	MIDWEST 17001 LAKES	OMAHA	28	Douglas	NE	68130	4670	40288587C	402885871	N
11/17/2011	047600	01438/039	CHRISTINE A KARNISH CNP	506800237	105332942	269	0052	4A	Advanced I	ALEGENT 6901 N 72ND	OMAHA	28	Douglas	NE	68122	1709	402572234	40257232C	N
11/17/2011	047621	01500/014	SHERI L FRENCH CNP	505136463	171017823	33	0052	4A	Advanced I	THE NEBF EMILE AT 42I	OMAHA	28	Douglas	NE	68198	3280	40250438E	00000000C	N
11/17/2011	047667	01438/040	CHRISTINE A KARNISH CNP	506800237	105332942	269	0052	4A	Advanced I	NEBRASK 7410 MERCY	OMAHA	28	Douglas	NE	68124		40275850C	00000000C	Y
11/18/2011	047690	01114/006	ALLISON S MCLEAY CNP	262291774	171011474	25	0052	4A	Advanced I	INFECTIOI 1870 S 75TH	OMAHA	28	Douglas	NE	68124	1700	40235481E	40235481E	N
11/18/2011	047699	02648/001	JOANNE A FRANKENFIELD CNI	36142567C	178061882	262	0052	4A	Advanced I	THE NEBF 4350 DEWEY	OMAHA	28	Douglas	NE	68105	1017	402559444	40255986E	Y
11/18/2011	047700	02648/001	RHONDA J MUCHMORE CNP	507082859	173034379	263	0052	4A	Advanced I	THE NEBF 4350 DEWEY	OMAHA	28	Douglas	NE	68105	1017	402559444	40255986E	Y
11/18/2011	047784	01549/061	AMANDA K ARENS CNP	508131849	146775245	965	0052	4A	Advanced I	UNMC PH` EMILE AT 42I	OMAHA	28	Douglas	NE	68198	1205	402559725	40255967E	Y
11/18/2011	047797	01549/072	REBECCA M MCKAY CNP	481705306	157857085	995	0052	4A	Advanced I	UNMC PH` EMILE AT 42I	OMAHA	28	Douglas	NE	68198	3255	402559450	402559941	Y
11/17/2011	047826	01438/037	CHRISTINE A KARNISH CNP	506800237	105332942	269	0052	4A	Advanced I	HILLCRES 1702 HILLCR	BELLEVUE	77	Sarpy	NE	68005	3652	40275850C	00000000C	N
11/17/2011	047840	00265/001	SARA S LEGLEITER CNP	50992959C	181196630	1	0052	4A	Advanced I	ALEGENT 3410 N 156TH	OMAHA	28	Douglas	NE	68116	2020	40261412E	40261457E	Y
11/17/2011	047841	00265/003	SARA S LEGLEITER CNP	50992959C	181196630	1	0052	4A	Advanced I	ALEGENT 17810 WELCI	OMAHA	28	Douglas	NE	68135	1620	40293411C	402934134	N
11/17/2011	047843	00265/004	SARA S LEGLEITER CNP	50992959C	181196630	1	0052	4A	Advanced I	ALEGENT 7910 CASS S	OMAHA	28	Douglas	NE	68114	3582	40299101E	40299124E	N
11/17/2011	047844	00265/005	SARA S LEGLEITER CNP	50992959C	181196630	1	0052	4A	Advanced I	ALEGENT 11650 S 73RI	PAPILLION	77	Sarpy	NE	68046	1500	40299176E	40299168E	N
11/17/2011	047845	00265/007	SARA S LEGLEITER CNP	50992959C	181196630	1	0052	4A	Advanced I	ALEGENT 14591 STONI	OMAHA	28	Douglas	NE	68137	2609	40293496E	40293496C	N

11/17/2011	047873	01471/053	SARA S LEGLEITER CNP	50992959	18119663	592	0052	4A	Advanced	ALEGENT	102 W HIGHV	GRETNA	77	Sarpy	NE	68028	4522	402332277	402332544	N
11/17/2011	047927	00798/024	CATHERINE A CARRICO CNP	50782012	14079458	68	0052	4A	Advanced	CREIGHT	1319 LEAVEN	OMAHA	28	Douglas	NE	68102	3220	40228055	40228057	N
11/17/2011	047929	00798/022	CATHERINE A CARRICO CNP	50782012	14079458	68	0052	4A	Advanced	CREIGHT	13110 BIRCH	OMAHA	28	Douglas	NE	68164	4160	402496797	402496272	N
11/17/2011	047930	00798/023	CATHERINE A CARRICO CNP	50782012	14079458	68	0052	4A	Advanced	CREIGHT	10828 JOHN	OMAHA	28	Douglas	NE	68137	2328	40259244	402592262	N
11/17/2011	047932	00798/025	CATHERINE A CARRICO CNP	50782012	14079458	68	0052	4A	Advanced	CREIGHT	3802 RAYNO	BELLEVUE	77	Sarpy	NE	68123	2528	40228035	40228035	N
11/18/2011	047997	01549/095	CHRISTINE A DIMASI CNP	50613572	11544569	436	0052	4A	Advanced	UNMC PH	804 S 52ND	OMAHA	28	Douglas	NE	68106	1802	40255926	402559267	Y
11/17/2011	048055	00265/004	MELODY B JOY CNP	50960713	19029875	1	0052	4A	Advanced	ALEGENT	7910 CASS S	OMAHA	28	Douglas	NE	68114	3582	40299101	40296424	N
11/18/2011	048057	01733/001	ERIKA J POVONDRA CNP	504944042	199201032	9	0052	4A	Advanced	MIDWEST	8552 CASS S	OMAHA	28	Douglas	NE	68114	3570	40239006	40239008	N
11/18/2011	048081	02648/009	BRENDA K WALLINGFORD CNF	50588578	12353402	253	0052	4A	Advanced	THE NEBF	EMILE AT 42	OMAHA	28	Douglas	NE	68198	1002	40255998	402559866	Y
11/18/2011	048098	02648/009	SHERRI L VEST CNP	48170506	10534389	251	0052	4A	Advanced	THE NEBF	EMILE AT 42	OMAHA	28	Douglas	NE	68198	1002	40255993	402559110	N
11/18/2011	048129	01549/144	HEATHER M WILHELM CNP	50621907	16190354	509	0052	4A	Advanced	UNMC PH	110 N 175TH	OMAHA	28	Douglas	NE	68118	3515	40255260	402552460	N
11/17/2011	048139	01500/001	JILL K OGG-GRESS CNP	479131117	17302787	48	0052	4A	Advanced	MIDWEST	8901 INDIAN	OMAHA	28	Douglas	NE	68114	4057	40239770	402505479	Y
11/17/2011	048140	01500/003	JILL K OGG-GRESS CNP	479131117	17302787	48	0052	4A	Advanced	MIDWEST	17001 LAKES	OMAHA	28	Douglas	NE	68130	4670	40288587	402885871	N
11/17/2011	048143	01427/001	KATIE M EHLERS CNP	505061484	17303121	34	0052	4A	Advanced	ONCOLOG	7500 MERCY	OMAHA	28	Douglas	NE	68124	2319	402393311	402393449	Y
11/17/2011	048144	01427/006	KATIE M EHLERS CNP	505061484	17303121	34	0052	4A	Advanced	ONCOLOG	611 FENWICI	PAPILLION	77	Sarpy	NE	68046	5706	402593314	402593314	N
11/17/2011	048145	01427/007	KATIE M EHLERS CNP	505061484	17303121	34	0052	4A	Advanced	ONCOLOG	8303 DODGE	OMAHA	28	Douglas	NE	68114	4108	402354812	402354812	N
11/17/2011	048146	01427/011	KATIE M EHLERS CNP	505061484	17303121	34	0052	4A	Advanced	ONCOLOG	450 E 23RD S	FREMONT	27	Dodge	NE	68025	2303	402941703	402941703	N
11/17/2011	048147	01427/009	KATIE M EHLERS CNP	505061484	17303121	34	0052	4A	Advanced	ONCOLOG	17201 WRIGI	OMAHA	28	Douglas	NE	68130	2150	402334477	402330746	N
11/17/2011	048148	01427/002	KATIE M EHLERS CNP	505061484	17303121	34	0052	4A	Advanced	ONCOLOG	515 N 162ND	OMAHA	28	Douglas	NE	68118		402445801	402445406	N
11/18/2011	048162	01549/130	MARAGARET A NUSSER-GERL	47564401	13462904	980	0052	4A	Advanced	RAI CARE	4411 CENTEI	OMAHA	28	Douglas	NE	68105	2696	40255969	402559984	N
11/18/2011	048186	02648/009	AMY L TERMAAT CNP	522615081	15989954	265	0052	4A	Advanced	THE NEBF	EMILE AT 42	OMAHA	28	Douglas	NE	68198	1002	40255998	402559866	Y
11/17/2011	048189	01471/061	TARA L SANDS CNP	508193547	199203577	593	0052	4A	Advanced	ALEGENT	11109 S 84TH	PAPILLION	77	Sarpy	NE	68046	4124	40282749	402827496	N
11/17/2011	048275	01438/044	CHRISTINE A KARNISH CNP	506800237	105332942	269	0052	4A	Advanced	THE LIGH	17600 ARBOI	OMAHA	28	Douglas	NE	68130		40275850	000000000	N
11/17/2011	048296	01438/020	PHYLLIS I BEHRENS CNP	507724767	127568241	256	0052	4A	Advanced	ALEGENT	11111 S 84TH	PAPILLION	77	Sarpy	NE	68046	4122	402593313	402593379	N
11/17/2011	048297	01438/026	PHYLLIS I BEHRENS CNP	507724767	127568241	256	0052	4A	Advanced	ALEGENT	16901 LAKES	OMAHA	28	Douglas	NE	68130	2318	402717843	402717734	N
11/17/2011	048310	01438/045	CHRISTINE A KARNISH CNP	506800237	105332942	269	0052	4A	Advanced	BROOKES	600 BROOKE	ELKHORN	28	Douglas	NE	68022		40275850	000000000	N
11/18/2011	048354	00880/003	STACY L NIEMI CNP	393782498	11444157	22	0052	4A	Advanced	KOHLLS P	620 N 114TH	OMAHA	28	Douglas	NE	68154	1571	402408001	402408002	N
11/17/2011	048362	00798/024	JILL L ISAACS CNP	506211982	15584631	70	0052	4A	Advanced	CREIGHT	1319 LEAVEN	OMAHA	28	Douglas	NE	68102	3220	40228055	40228057	Y
11/17/2011	048364	00798/022	JILL L ISAACS CNP	506211982	15584631	70	0052	4A	Advanced	CREIGHT	13110 BIRCH	OMAHA	28	Douglas	NE	68164	4160	402496797	402496272	N
11/17/2011	048380	00798/001	RUSSELL J FRANCIS CNP	505192657	15586717	71	0052	4A	Advanced	CREIGHT	601 N 30TH S	OMAHA	28	Douglas	NE	68131	2137	402280434	402280456	Y
11/17/2011	048381	00798/038	RUSSELL J FRANCIS CNP	505192657	15586717	71	0052	4A	Advanced	CREIGHT	6829 N 72ND	OMAHA	28	Douglas	NE	68122	1733	402280434	402280456	N
11/18/2011	048401	02648/009	KERRY L PETERSEN CNP	505081989	11142313	266	0052	4A	Advanced	THE NEBF	EMILE AT 42	OMAHA	28	Douglas	NE	68198	1002	40255998	402559866	Y
11/17/2011	048408	01471/004	KATHERINE C EATON CNP	066388858	12655041	537	0052	4A	Advanced	ALEGENT	2734 N 61ST	OMAHA	28	Douglas	NE	68104	4020	402553022	402553509	Y
11/17/2011	048413	01471/001	PATRICIA B COOPER CNP	507823748	12250968	499	0052	4A	Advanced	ALEGENT	16909 LAKES	OMAHA	28	Douglas	NE	68130	4664	402592007	402592902	N
11/18/2011	048628	01549/056	TAMMY K COLEGROVE CNP	507901746	193210604	136	0052	4A	Advanced	UNMC PH	EMILE AT 42	OMAHA	28	Douglas	NE	68198	3040	402559401	402559871	Y

11/18/2011	048629	01549/066	LISA M MEYER CNP	48111257	191220832	140	0052	4A	Advanced I	UNMC PH	4242 FARNAI	OMAHA	28	Douglas	NE	68131	2850	40255986	402559501	Y
11/18/2011	048647	00801/023	MITCHELL L BARRETT CNP	50811689	195255386	270	0052	4A	Advanced I	NEBRASK	3612 CUMIN	OMAHA	28	Douglas	NE	68131	1952	40235431	40235431	N
11/18/2011	048703	01549/089	HEATHER M WILHELM CNP	50621907	161903542	509	0052	4A	Advanced I	UNMC PH	515 S 26TH S	OMAHA	28	Douglas	NE	68105	4101	40255260	402552622	Y
11/18/2011	048746	01549/041	POLLY A HULME CNP	46966674	112407716	742	0052	4A	Advanced I	UNMC PH	5050 AMES A	OMAHA	28	Douglas	NE	68104		40259522	40259522	Y
11/17/2011	048751	00798/023	JILL L ISAACS CNP	50621198	155846316	70	0052	4A	Advanced I	CREIGHT	10828 JOHN	OMAHA	28	Douglas	NE	68137	2328	40259244	402592262	N
11/17/2011	048752	00798/029	JILL L ISAACS CNP	50621198	155846316	70	0052	4A	Advanced I	CREIGHT	3802 RAYNO	BELLEVUE	77	Sarpy	NE	68123		40228035	40228035	N
11/17/2011	048805	00265/005	AMANDA R MALINA CNP	5060429	3116495734	11	0052	4A	Advanced I	ALEGENT	11650 S 73RI	PAPILLION	77	Sarpy	NE	68046	1500	40299176	40299168	N
11/17/2011	048806	00265/007	AMANDA R MALINA CNP	5060429	3116495734	11	0052	4A	Advanced I	ALEGENT	14591 STONI	OMAHA	28	Douglas	NE	68137	2609	40293496	40293496	N
11/17/2011	048807	00265/003	AMANDA R MALINA CNP	5060429	3116495734	11	0052	4A	Advanced I	ALEGENT	17810 WELCI	OMAHA	28	Douglas	NE	68135	1620	40293411	402934134	N
11/17/2011	048808	00265/001	AMANDA R MALINA CNP	5060429	3116495734	11	0052	4A	Advanced I	ALEGENT	3410 N 156TH	OMAHA	28	Douglas	NE	68116	2020	40261412	402614573	N
11/17/2011	048809	00265/004	AMANDA R MALINA CNP	5060429	3116495734	11	0052	4A	Advanced I	ALEGENT	7910 CASS S	OMAHA	28	Douglas	NE	68114	3582	40299101	40296424	N
11/17/2011	048812	01471/061	AMANDA R MALINA CNP	5060429	3116495734	1599	0052	4A	Advanced I	ALEGENT	11109 S 84TH	PAPILLION	77	Sarpy	NE	68046	4124	40282749	40282749	Y
11/17/2011	048820	01500/001	RACHEL L RAGER CNP	50708139	184150537	49	0052	4A	Advanced I	MIDWEST	8901 INDIAN	OMAHA	28	Douglas	NE	68114	4057	40239770	40250547	Y
11/17/2011	048821	01500/003	RACHEL L RAGER CNP	50708139	184150537	49	0052	4A	Advanced I	MIDWEST	17001 LAKES	OMAHA	28	Douglas	NE	68130	4670	40288587	402885871	N
11/18/2011	048852	02648/009	KIM M GRIMM CNP	48296741	127575368	267	0052	4A	Advanced I	THE NEBR	EMILE AT 42	OMAHA	28	Douglas	NE	68198	1002	40255998	40255986	Y
11/18/2011	048865	02648/009	BARBARA S HOSTLER CNP	53862654	112413411	268	0052	4A	Advanced I	THE NEBR	EMILE AT 42	OMAHA	28	Douglas	NE	68198	1002	40255998	40255986	Y
11/18/2011	048868	02648/009	SUSAN E KNUTSON CNP	50880616	161990827	269	0052	4A	Advanced I	THE NEBR	EMILE AT 42	OMAHA	28	Douglas	NE	68198	1002	40255998	40255986	Y
11/17/2011	048871	01471/002	ANGELA M GILFILLAN CNP	50508113	179091785	572	0052	4A	Advanced I	ALEGENT	6829 N 72ND	OMAHA	28	Douglas	NE	68122	1724	40257237	402572377	N
11/17/2011	048872	01471/057	ANGELA M GILFILLAN CNP	50508113	179091785	572	0052	4A	Advanced I	ALEGENT	3308 SAMSO	BELLEVUE	77	Sarpy	NE	68123		40289831	40289831	N
11/17/2011	048873	01471/063	ANGELA M GILFILLAN CNP	50508113	179091785	572	0052	4A	Advanced I	ALEGENT	11109 S 84TH	PAPILLION	77	Sarpy	NE	68046	4122	40282749	40282749	N
11/18/2011	048928	02648/009	LAURA J DUGICK CNP	50696183	146757957	270	0052	4A	Advanced I	THE NEBR	EMILE AT 42	OMAHA	28	Douglas	NE	68198	1002	40255998	40255986	Y
11/17/2011	048971	01471/053	CYNTHIA A KILDARE CNP	50584776	140716011	600	0052	4A	Advanced I	ALEGENT	102 W HIGHV	GRETNA	77	Sarpy	NE	68028	4522	40233227	402332544	N
11/17/2011	048972	00265/001	CYNTHIA A KILDARE CNP	50584776	1407160111		0052	4A	Advanced I	ALEGENT	3410 N 156TH	OMAHA	28	Douglas	NE	68116	2020	40261412	402614573	N
11/17/2011	048973	00265/003	CYNTHIA A KILDARE CNP	50584776	1407160111		0052	4A	Advanced I	ALEGENT	17810 WELCI	OMAHA	28	Douglas	NE	68135	1620	40293411	402934134	N
11/17/2011	048974	00265/004	CYNTHIA A KILDARE CNP	50584776	1407160111		0052	4A	Advanced I	ALEGENT	7910 CASS S	OMAHA	28	Douglas	NE	68114	3582	40299101	40296424	N
11/17/2011	048975	00265/005	CYNTHIA A KILDARE CNP	50584776	1407160111		0052	4A	Advanced I	ALEGENT	11650 S 73RI	PAPILLION	77	Sarpy	NE	68046	1500	40299176	402829851	N
11/17/2011	048976	00265/007	CYNTHIA A KILDARE CNP	50584776	1407160111		0052	4A	Advanced I	ALEGENT	14591 STONI	OMAHA	28	Douglas	NE	68137	2609	40293496	40293496	N
11/18/2011	048987	02648/009	AMBER L VAN DYKE CNP	48194843	105362476	264	0052	4A	Advanced I	THE NEBR	EMILE AT 42	OMAHA	28	Douglas	NE	68198	1002	40255998	40255986	Y
11/18/2011	049112	02648/009	SHANNON K HOY CNP	50888039	163929435	271	0052	4A	Advanced I	THE NEBR	EMILE AT 42	OMAHA	28	Douglas	NE	68198	1002	40255998	40255986	Y
11/18/2011	049113	02648/009	BRENDA K FERRIS CNP	47898948	189181329	272	0052	4A	Advanced I	THE NEBR	EMILE AT 42	OMAHA	28	Douglas	NE	68198	1002	40255998	40255986	Y
11/18/2011	049169	01549/041	CATHERINE I BINSTOCK CNP	50802543	191296571	405	0052	4A	Advanced I	UNMC PH	5050 AMES A	OMAHA	28	Douglas	NE	68104		40259522	40259522	Y
11/17/2011	049172	00265/005	MELODY B JOY CNP	50960713	190298759	1	0052	4A	Advanced I	ALEGENT	11650 S 73RI	PAPILLION	77	Sarpy	NE	68046	1500	40299176	402829851	N
11/17/2011	049189	00798/052	HOLLY T SENNETT CNP	38778708	169992324	954	0052	4A	Advanced I	CREIGHT	601 N 30TH S	OMAHA	28	Douglas	NE	68131	2137	40228041	402280344	N
11/18/2011	049200	02648/009	ANGELA M ANDERSEN CNP	50802627	106368181	273	0052	4A	Advanced I	THE NEBR	EMILE AT 42	OMAHA	28	Douglas	NE	68198	1002	40255262	00000000	Y
11/17/2011	049211	01438/003	SHARON L LEE CNP	48086711	162905157	297	0052	4A	Advanced I	ALEGENT	7500 MERCY	OMAHA	28	Douglas	NE	68124	2319	40239855	40239855	N

11/17/2011	049212	01438/020	SHARON L LEE CNP	480867117	162905157297	0052	4A	Advanced	ALEGENT 11111 S 84TH	PAPILLION	77	Sarpy	NE	68046	4122	402593313 402593379 N
11/17/2011	049213	01438/026	SHARON L LEE CNP	480867117	162905157297	0052	4A	Advanced	ALEGENT 16901 LAKES	OMAHA	28	Douglas	NE	68130	2318	402717843 402717434 N
11/17/2011	049221	01500/010	SHERI L FRENCH CNP	505136463	171017823 33	0052	4A	Advanced	MIDWEST 7500 MERCY	OMAHA	28	Douglas	NE	68124	2319	402397705 000000000 N
11/16/2011	049265	01532/008	SARAH J RIGGS CNP	505882344	185148612377	0052	4A	Advanced	INPATIEN 555 S 70TH S	LINCOLN	55	Lancaster	NE	68510	2462	402219874 402219874 Y
11/16/2011	049268	01532/034	CHELSEA A ENNINGA CNP	508230979	166977712378	0052	4A	Advanced	PALLIATIV 575 S 70TH S	LINCOLN	55	Lancaster	NE	68510	2471	402219870 402219800 N
11/16/2011	049270	01532/008	CHELSEA A ENNINGA CNP	508230979	166977712378	0052	4A	Advanced	INPATIEN 555 S 70TH S	LINCOLN	55	Lancaster	NE	68510	2462	402219874 402219874 Y
11/18/2011	049317	02648/009	SARAH M NEWMAN CNP	478137650	169995795274	0052	4A	Advanced	THE NEBR EMILE AT 42	OMAHA	28	Douglas	NE	68198	1002	402559981 402559869 Y
11/18/2011	049367	01549/028	CAROL A HENRICH CNP	505743328	186144052803	0052	4A	Advanced	UNMC PH 2808 S 143RD	OMAHA	28	Douglas	NE	68144	5611	402559807 402559835 N
11/18/2011	049604	04840/001	ROBERTA A KRAMER CNP	505666240	1477690314	0052	4A	Advanced	SANCTA F 10506 BURT	OMAHA	28	Douglas	NE	68114	2094	402991339 402991339 Y
11/17/2011	049642	00082/002	LINDA J WARDELL CNP	483586141	179080163104	0052	4A	Advanced	NEW CEN 16901 LAKES	OMAHA	28	Douglas	NE	68130	2318	402717811 402717811 N
11/17/2011	049752	01471/027	CYNTHIA A KILDARE CNP	505847769	140716011600	0052	4A	Advanced	ALEGENT 1130 N 204TH	ELKHORN	28	Douglas	NE	68022	1849	402289337 402289544 N
11/18/2011	049807	01549/041	MICHAEL J RICE CNP	506765929	122503924660	0052	4A	Advanced	UNMC PH 5050 AMES A	OMAHA	28	Douglas	NE	68104		402595228 402595228 Y
11/18/2011	049808	01549/041	AMY L FORD CNP	507117698	120585819204	0052	4A	Advanced	UNMC PH 5050 AMES A	OMAHA	28	Douglas	NE	68104		402595228 402595228 Y
11/16/2011	049818	01532/013	FLORENCE B HENTZEN CNP	505745717	137652918121	0052	4A	Advanced	EMERGEN 555 S 70TH S	LINCOLN	55	Lancaster	NE	68510	2462	402219714 402219896 Y
11/17/2011	049820	00802/003	DIANE KOCOVSKY CNP	482920851	166953705259	0052	4A	Advanced	BEHAVIOF 14080 BOYS	BOYS TOWN	28	Douglas	NE	68010	7513	402498335 402498337 Y
11/18/2011	049850	01114/001	STACEY A SHINAUT CNP	508212524	18112945130	0052	4A	Advanced	INFECTIOI 8111 DODGE	OMAHA	28	Douglas	NE	68114	4119	402354815 402354815 Y
11/18/2011	049900	01733/004	ERIKA J POVONDRA CNP	504944042	19920103 29	0052	4A	Advanced	MIDWEST 8552 CASS S	OMAHA	28	Douglas	NE	68114	3570	402390060 402390089 N
11/17/2011	049952	01471/061	MANDY R GARDNER CNP	508156767	139697482602	0052	4A	Advanced	ALEGENT 11109 S 84TH	PAPILLION	77	Sarpy	NE	68046	4124	402827491 402827495 Y
11/17/2011	049954	00265/001	MANDY R GARDNER CNP	508156767	1396974821	0052	4A	Advanced	ALEGENT 3410 N 156TH	OMAHA	28	Douglas	NE	68116	2020	402614125 402614573 N
11/17/2011	049955	00265/003	MANDY R GARDNER CNP	508156767	1396974821	0052	4A	Advanced	ALEGENT 17810 WELCI	OMAHA	28	Douglas	NE	68135	1620	402934110 402934134 N
11/17/2011	049956	00265/004	MANDY R GARDNER CNP	508156767	1396974821	0052	4A	Advanced	ALEGENT 7910 CASS S	OMAHA	28	Douglas	NE	68114	3582	402991018 402964245 N
11/17/2011	049957	00265/005	MANDY R GARDNER CNP	508156767	1396974821	0052	4A	Advanced	ALEGENT 11650 S 73RD	PAPILLION	77	Sarpy	NE	68046	1500	402991766 402991688 N
11/17/2011	050019	00265/007	MANDY R GARDNER CNP	508156767	1396974821	0052	4A	Advanced	ALEGENT 14591 STONE	OMAHA	28	Douglas	NE	68137	2609	402934964 402934960 N
11/17/2011	050052	01471/004	CYNTHIA A KILDARE CNP	505847769	140716011600	0052	4A	Advanced	ALEGENT 2734 N 61ST	OMAHA	28	Douglas	NE	68104	4020	402553022 402553509 N
11/18/2011	050065	01549/047	BRIAN J STONEKING CNP	483924481	155844717469	0052	4A	Advanced	UNMC PH 2727 S 144TH	OMAHA	28	Douglas	NE	68144	5225	402778558 402778885 N
11/18/2011	050318	01549/085	THOMAS R STRAWMIER CNP	485046953	104352574317	0052	4A	Advanced	UNMC PH 1938 E HWY	PLATTSMOUTH	13	Cass	NE	68048	5676	402296600 402296620 N
11/18/2011	050358	00801/024	KERI A LOFTUS CNP	505064217	164956951287	0052	4A	Advanced	NEBRASK 8303 DODGE	OMAHA	28	Douglas	NE	68114	4108	402354300 402354873 Y
11/18/2011	050360	04444/001	KERI A LOFTUS CNP	505064217	16495695131	0052	4A	Advanced	HEART CC 1120 N 103RD	OMAHA	28	Douglas	NE	68114	1119	402391505 402391505 N
11/18/2011	050363	01215/021	LACY K VOGTMAN CNP	506193638	199273519722	0052	4A	Advanced	PHYSICIAI 101 E CENTE	PAPILLION	77	Sarpy	NE	68046	2079	402354775 402354776 Y
11/18/2011	050364	01215/001	LACY K VOGTMAN CNP	506193638	199273519722	0052	4A	Advanced	PHYSICIAI 10060 REGEI	OMAHA	28	Douglas	NE	68114	3732	402354775 402354776 N
11/18/2011	050365	01215/025	LACY K VOGTMAN CNP	506193638	199273519722	0052	4A	Advanced	PHYSICIAI 8901 W DODG	OMAHA	28	Douglas	NE	68114	3321	402354775 402354776 N
11/18/2011	050366	01215/038	LACY K VOGTMAN CNP	506193638	199273519722	0052	4A	Advanced	PHYSICIAI 16120 W DOD	OMAHA	28	Douglas	NE	68118	2049	402354775 402354776 N
11/18/2011	050367	01215/018	LACY K VOGTMAN CNP	506193638	199273519722	0052	4A	Advanced	PHYSICIAI 5908 S 142ND	OMAHA	28	Douglas	NE	68137	2800	402354775 402354776 N
11/18/2011	050368	01215/011	LACY K VOGTMAN CNP	506193638	199273519722	0052	4A	Advanced	PHYSICIAI 17675 WELCI	OMAHA	28	Douglas	NE	68135	3551	402354775 402354776 N
11/17/2011	050378	01438/027	ERIKA J POVONDRA CNP	504944042	199201032294	0052	4A	Advanced	ALEGENT 810 N 96TH S	OMAHA	28	Douglas	NE	68114	2767	402717360 402717361 N

11/17/2011	050395	01438/027	MICHELLE D WEHRLY CNP	507133579	198291697	293	0052	4A	Advanced I	ALEGENT 810 N 96TH S	OMAHA	28	Douglas	NE	68114	2767	402717360	402717361	N
11/17/2011	050421	00265/001	RHONDA S PURDY CNP	481745556	135644425	1	0052	4A	Advanced I	ALEGENT 3410 N 156TH	OMAHA	28	Douglas	NE	68116	2020	402614125	402614573	N
11/17/2011	050422	00265/003	RHONDA S PURDY CNP	481745556	135644425	1	0052	4A	Advanced I	ALEGENT 17810 WELCI	OMAHA	28	Douglas	NE	68135	1620	402934110	402934134	N
11/17/2011	050423	00265/004	RHONDA S PURDY CNP	481745556	135644425	1	0052	4A	Advanced I	ALEGENT 7910 CASS S	OMAHA	28	Douglas	NE	68114	3582	402991018	402991245	N
11/17/2011	050424	00265/005	RHONDA S PURDY CNP	481745556	135644425	1	0052	4A	Advanced I	ALEGENT 11650 S 73RI	PAPILLION	77	Sarpy	NE	68046	1500	402991766	402991688	N
11/17/2011	050425	00265/007	RHONDA S PURDY CNP	481745556	135644425	1	0052	4A	Advanced I	ALEGENT 14591 STONE	OMAHA	28	Douglas	NE	68137	2609	402934964	402934960	N
11/17/2011	050500	00802/003	JENNIFER F BANFIELD CNP	505110266	126573051	381	0052	4A	Advanced I	BEHAVIOF 14080 BOYS	BOYS TOWN	28	Douglas	NE	68010	7513	402778690	402778693	Y
11/17/2011	050512	01471/061	PATRICK J PUCELIK CNP	478021274	164924736	604	0052	4A	Advanced I	ALEGENT 11109 S 84TH	PAPILLION	77	Sarpy	NE	68046	4124	402827490	402827490	Y
11/17/2011	050513	00265/001	PATRICK J PUCELIK CNP	478021274	164924736	1	0052	4A	Advanced I	ALEGENT 3410 N 156TH	OMAHA	28	Douglas	NE	68116	2020	402614125	402614573	N
11/17/2011	050514	00265/003	PATRICK J PUCELIK CNP	478021274	164924736	1	0052	4A	Advanced I	ALEGENT 17810 WELCI	OMAHA	28	Douglas	NE	68135	1620	402934110	402934134	N
11/17/2011	050515	00265/004	PATRICK J PUCELIK CNP	478021274	164924736	1	0052	4A	Advanced I	ALEGENT 7910 CASS S	OMAHA	28	Douglas	NE	68114	3582	402991018	402964245	N
11/17/2011	050516	00265/005	PATRICK J PUCELIK CNP	478021274	164924736	1	0052	4A	Advanced I	ALEGENT 11650 S 73RI	PAPILLION	77	Sarpy	NE	68046	1500	402991766	402829851	N
11/17/2011	050517	00265/007	PATRICK J PUCELIK CNP	478021274	164924736	1	0052	4A	Advanced I	ALEGENT 14591 STONE	OMAHA	28	Douglas	NE	68137	2609	402934964	402934960	N
11/17/2011	050550	00265/004	JAN E YOUNGBLOOD CNP	468607949	172004262	1	0052	4A	Advanced I	ALEGENT 7910 CASS S	OMAHA	28	Douglas	NE	68114	3582	402991018	402964245	N
11/17/2011	050634	01427/011	SHERYL P SHANNON CNP	485865130	145732161	12	0052	4A	Advanced I	ONCOLOG 450 E 23RD S	FREMONT	27	Dodge	NE	68025	2303	402941703	402941703	N
11/17/2011	050781	01427/011	NATALIE C MANDOLFO CNP	508967042	165936455	20	0052	4A	Advanced I	ONCOLOG 450 E 23RD S	FREMONT	27	Dodge	NE	68025	2303	402941703	402941703	N
11/17/2011	050827	04977/001	JAMES WOLFE CNP	508139248	162918343	3	0052	4A	Advanced I	HEARTLAI 17220 WRIGH	OMAHA	28	Douglas	NE	68130	2152	402614002	402614187	N
11/16/2011	051014	01532/004	KATRINA M DANNEWITZ CNP	508045812	164941277	295	0052	4A	Advanced I	ENT NEBF 575 S 70TH S	LINCOLN	55	Lancaster	NE	68510	2471	402484550	402484550	N
11/18/2011	051034	01252/001	MARY A CAMMACK CNP	507942861	162905215	8	0052	4A	Advanced I	LINCOLN I 2222 S 16TH	LINCOLN	55	Lancaster	NE	68502	3793	402474370	402474374	Y
11/17/2011	051040	01438/039	SUSAN J BAKER CNP	477827602	116468171	276	0052	4A	Advanced I	ALEGENT 6901 N 72ND	OMAHA	28	Douglas	NE	68122	1709	402572234	402572320	N
11/17/2011	051042	01438/039	LINDSAY M IVERSON CNP	504110758	146778711	281	0052	4A	Advanced I	ALEGENT 6901 N 72ND	OMAHA	28	Douglas	NE	68122	1709	402572234	402572320	N
11/17/2011	051043	01438/039	PAULA E MILLER CNP	428022694	197253222	279	0052	4A	Advanced I	ALEGENT 6901 N 72ND	OMAHA	28	Douglas	NE	68122	1709	402572234	402572320	N
11/17/2011	051049	01438/039	JILLIAN B NEGRI CNP	600072942	175061845	280	0052	4A	Advanced I	ALEGENT 6901 N 72ND	OMAHA	28	Douglas	NE	68122	1709	402572234	402572320	N
11/17/2011	051050	01438/039	TOMMORA A SHAW CNP	508069121	115455876	268	0052	4A	Advanced I	ALEGENT 6901 N 72ND	OMAHA	28	Douglas	NE	68122	1709	402572234	402572320	N
11/17/2011	051051	01438/039	AMY B HOULIHAN CNP	508025584	130686126	266	0052	4A	Advanced I	ALEGENT 6901 N 72ND	OMAHA	28	Douglas	NE	68122	1709	402572234	402572320	N
11/17/2011	051052	01438/039	SUZIE MCCANN CNP	485133419	179073619	277	0052	4A	Advanced I	ALEGENT 6901 N 72ND	OMAHA	28	Douglas	NE	68122	1709	402572234	402572320	N
11/17/2011	051055	01438/039	SUSAN M MOORE CNP	507688260	133615845	245	0052	4A	Advanced I	ALEGENT 6901 N 72ND	OMAHA	28	Douglas	NE	68122	1709	402572234	402572320	N
11/17/2011	051056	01438039	LEANN M SAYLOR CNP	508785826	137664910	284	0052	4A	Advanced I	ALEGENT 6901 N 72ND	OMAHA	28	Douglas	NE	68122	1709	402572234	402572320	N
11/17/2011	051057	01438/039	SHELLEY M VAN HOOZER CNP	507176886	000000000	261	0052	4A	Advanced I	ALEGENT 6901 N 72ND	OMAHA	28	Douglas	NE	68122	1709	402572234	402572320	N
11/18/2011	051112	01549/061	ELIZABETH A HASTREITER CN	507115350	157853463	558	0052	4A	Advanced I	UNMC PH' EMILE AT 42I	OMAHA	28	Douglas	NE	68198	1205	402559420	402559792	Y
11/18/2011	051807	01549/056	JENNIFER A NORDHUES CNP	507087450	172013826	861	0052	4A	Advanced I	UNMC PH' EMILE AT 42I	OMAHA	28	Douglas	NE	68198	3040	402559401	402559871	N
11/17/2011	052452	01438/016	LEANNE M VITITO CNP	484928298	199277442	300	0052	4A	Advanced I	ALEGENT 7710 MERCY	OMAHA	28	Douglas	NE	68124	2372	402398658	402398600	N
11/17/2011	052455	01438/014	LEANNE M VITITO CNP	484928298	199277442	300	0052	4A	Advanced I	ALEGENT 11909 P ST	OMAHA	28	Douglas	NE	68137	2235	402829566	402829566	N
11/17/2011	052456	01438/015	LEANNE M VITITO CNP	484928298	199277442	300	0052	4A	Advanced I	ALEGENT 6751 N 72ND	OMAHA	28	Douglas	NE	68122	1746	402572323	402572321	N
11/17/2011	052523	02597/001	SUSAN M MOORE CNP	507688260	133615845	12	0052	4A	Advanced I	INTERNAL 407 S 19TH S	BLAIR	89	Washingto	NE	68008	1907	402426221	402426223	N

11/17/2011	052524	02597/001	LINDSAY M IVERSON CNP	504110758	14677871113	0052	4A	Advanced	INTERNAL	407 S 19TH S	BLAIR	89	Washingto	NE	68008	1907	402426221	402426223	N
11/18/2011	052574	02648/009	JOY O OKORUWA CNP	478276366	139605967279	0052	4A	Advanced	THE NEBR	EMILE AT 42	OMAHA	28	Douglas	NE	68198	1002	402559232	402559967	Y
11/18/2011	052630	01215/031	ALICIA L WACHAL CNP	322809473	107389162737	0052	4A	Advanced	WOMENS	717 N 190TH	ELKHORN	28	Douglas	NE	68022	3914	402815170	402815104	Y
11/18/2011	052631	01215/025	ALICIA L WACHAL CNP	322809473	107389162737	0052	4A	Advanced	PHYSICIAI	8901 W DOD	OMAHA	28	Douglas	NE	68114	3321	402815170	402815104	N
11/18/2011	052632	01215/011	ALICIA L WACHAL CNP	322809473	107389162737	0052	4A	Advanced	PHYSICIAI	17675 WELCI	OMAHA	28	Douglas	NE	68135	3551	402815170	402815104	N
11/18/2011	052633	01215/018	ALICIA L WACHAL CNP	322809473	107389162737	0052	4A	Advanced	PHYSICIAI	5908 S 142N	OMAHA	28	Douglas	NE	68137	2800	402815170	402815104	N
11/18/2011	052634	01215/001	ALICIA L WACHAL CNP	322809473	107389162737	0052	4A	Advanced	PHYSICIAI	10060 REGEI	OMAHA	28	Douglas	NE	68114	3732	402815170	402815104	N
11/18/2011	052635	01215/038	ALICIA L WACHAL CNP	322809473	107389162737	0052	4A	Advanced	PHYSICIAI	16120 W DOI	OMAHA	28	Douglas	NE	68118	2049	402815170	402815104	N
11/18/2011	052641	01215/008	SABINA D DUMBA CNP	502176613	109394118674	0052	4A	Advanced	PHYSICIAI	717 N 190TH	OMAHA	28	Douglas	NE	68022		402354895	402354895	N
11/18/2011	052663	01215/008	LACY K VOGTMAN CNP	506193638	1992735195	0052	4A	Advanced	PHYSICIAI	717 N 190TH	OMAHA	28	Douglas	NE	68022		402354775	402354776	N
11/18/2011	052727	01215/008	KRISTINE T STORY CNP	505740758	170099777285	0052	4A	Advanced	PHYSICIAI	717 N 190TH	OMAHA	28	Douglas	NE	68022		402354055	402354055	N
11/18/2011	052732	01215/008	SUSAN H WALLACE CNP	529924890	109382649553	0052	4A	Advanced	PHYSICIAI	717 N 190TH	OMAHA	28	Douglas	NE	68022		402354055	402354055	N
11/17/2011	052959	02615/002	KATHY J MORRIS CNP	482661098	173012846 28	0052	4A	Advanced	EMERGEN	6901 N 72ND	OMAHA	28	Douglas	NE	68122	1709	402572212	402572298	N
11/17/2011	052965	00804/046	TAWANDA MERCER CNP	505113641	137677395281	0052	4A	Advanced	ALEGENT	7101 NEWPC	OMAHA	28	Douglas	NE	68152	2153	402572291	402572347	N
11/17/2011	052966	00804/047	TAWANDA MERCER CNP	505113641	137677395281	0052	4A	Advanced	ALEGENT	7101 NEWPC	OMAHA	28	Douglas	NE	68152	2164	402572291	402572316	N
11/17/2011	052967	00804/046	BARBARA A THALER CNP	504561032	112424254231	0052	4A	Advanced	ALEGENT	7101 NEWPC	OMAHA	28	Douglas	NE	68152	2153	402572291	402572347	N
11/17/2011	052975	01529/011	JENNIFER E INSERRA CNP	507258521	14270216117	0052	4A	Advanced	ADULT & F	4242 FARNAI	OMAHA	28	Douglas	NE	68131	2802	402397798	402393755	N
11/17/2011	052977	01529/011	JULIE D WILSON CNP	505982852	14676043016	0052	4A	Advanced	ADULT & F	4242 FARNAI	OMAHA	28	Douglas	NE	68131	2802	402397798	402393755	N
11/17/2011	052980	01529/011	DONALEE H KENNEDY CNP	506764631	12353268723	0052	4A	Advanced	ADULT & F	4242 FARNAI	OMAHA	28	Douglas	NE	68131	2802	402397798	402393755	N
11/17/2011	053039	00932/001	MARIBEL R HAMM CNP	522739605	10435085180	0052	4A	Advanced	ONE WOR	4920 S 30TH	OMAHA	28	Douglas	NE	68107	1656	402734411	402991564	Y
11/17/2011	053224	01489/001	DIANE M BRENNAN CNP	506900012	16896052813	0052	4A	Advanced	HEMATOL	6901 N 72ND	OMAHA	28	Douglas	NE	68122	1709	402572353	402572268	N
11/17/2011	053229	01489/007	DIANE M BRENNAN CNP	506900012	16896052813	0052	4A	Advanced	HEMATOL	810 N 22ND S	BLAIR	89	Washingto	NE	68008	1128	402426123	000000000	N
11/17/2011	053230	01489/009	DIANE M BRENNAN CNP	506900012	16896052813	0052	4A	Advanced	HEMATOL	450 E 23RD S	FREMONT	27	Dodge	NE	68025		402727358	402572289	N
11/17/2011	053251	01057/004	AMY L SWERCZEK CNP	505154852	109300225 25	0052	4A	Advanced	PULMONA	7710 MERCY	OMAHA	28	Douglas	NE	68124	2323	402392140	402392225	Y
11/17/2011	053252	01057/011	AMY L SWERCZEK CNP	505154852	109300225 25	0052	4A	Advanced	PULMONA	16909 LAKES	OMAHA	28	Douglas	NE	68130	4663	402557620	402397867	N
11/17/2011	053253	01057/003	AMY L SWERCZEK CNP	505154852	109300225 25	0052	4A	Advanced	PULMONA	6829 N 72ND	OMAHA	28	Douglas	NE	68122	1741	402572376	402572376	N
11/17/2011	053310	00265/001	RONI S GRAY CNP	505845154	19524457 01	0052	4A	Advanced	ALEGENT	3410 N 156TH	OMAHA	28	Douglas	NE	68116	2020	402614125	402614573	N
11/17/2011	053311	00265/003	RONI S GRAY CNP	505845154	19524457 01	0052	4A	Advanced	ALEGENT	17810 WELCI	OMAHA	28	Douglas	NE	68135	1620	402934110	402934134	N
11/17/2011	053312	00265/004	RONI S GRAY CNP	505845154	19524457 01	0052	4A	Advanced	ALEGENT	7910 CASS S	OMAHA	28	Douglas	NE	68114	3582	402991018	402991245	Y
11/17/2011	053313	00265/005	RONI S GRAY CNP	505845154	19524457 01	0052	4A	Advanced	ALEGENT	11650 S 73RI	PAPILLION	77	Sarpy	NE	68046	1500	402991766	402991688	N
11/17/2011	053314	00265/007	RONI S GRAY CNP	505845154	19524457 01	0052	4A	Advanced	ALEGENT	14591 STONI	OMAHA	28	Douglas	NE	68137	2609	402934964	402934960	N
11/18/2011	053388	01215/008	KATHERINE M SQUIRE CNP	506085931	13667259740	0052	4A	Advanced	PHYSICIAI	717 N 190TH	OMAHA	28	Douglas	NE	68022		402815170	402815195	Y
11/18/2011	053389	01215/006	KATHERINE M SQUIRE CNP	506085931	13667259740	0052	4A	Advanced	PHYSICIAI	8901 WEST D	OMAHA	28	Douglas	NE	68114	3327	402354170	402354174	N
11/18/2011	053390	01215/038	KATHERINE M SQUIRE CNP	506085931	13667259740	0052	4A	Advanced	PHYSICIAI	16120 W DOI	OMAHA	28	Douglas	NE	68118	2049	402815170	402815195	N
11/18/2011	053391	01215/001	KATHERINE M SQUIRE CNP	506085931	13667259740	0052	4A	Advanced	PHYSICIAI	10060 REGEI	OMAHA	28	Douglas	NE	68114	3732	402815170	402815195	N

11/18/2011	053392	01215/018	KATHERINE M SQUIRE CNP	5060859311	3667259E	740	0052	4A	Advanced I	PHYSICIAI	5908 S 142NI	OMAHA	28	Douglas	NE	68137	2800	40281517C	40281519E	N
11/18/2011	053393	01215/011	KATHERINE M SQUIRE CNP	5060859311	3667259E	740	0052	4A	Advanced I	PHYSICIAI	17675 WELCI	OMAHA	28	Douglas	NE	68135	3551	40281517C	40281519E	N
11/18/2011	053406	04444/003	MARY J MERFELD CNP	291589333	19828672E	34	0052	4A	Advanced I	HEART CC	6901 N 72ND	OMAHA	28	Douglas	NE	68122	1713	40257233C	40257233C	N
11/18/2011	053407	00484/003	LISA M KOZIOL CNP	50880342E	14674017E	23	0052	4A	Advanced I	URGENT (	3830 N 167TH	OMAHA	28	Douglas	NE	68116	8067	40296540C	40296540C	Y
11/17/2011	053561	00798/087	NAOMI A SAMPSON CNP	50584622C	11242502E	104	0052	4A	Advanced I	CREIGHT(	601 N 30TH S	OMAHA	28	Douglas	NE	68131	2137	40228056C	402280482	Y
9/28/2011	036640	00769/001	ANN M YOUNG CNP	508922663	18312929E	15	0052	4A	Advanced I	TRI-COUN	1201 N ERIE	LEXINGTON		24 Dawson	NE	68850	1560	30832456E	30800000C	Y
9/28/2011	037420	00769/001	BARBARA J FOSS CNP	505829247	122506417	1	0052	4A	Advanced I	TRI-COUN	1201 N ERIE	LEXINGTON		24 Dawson	NE	68850	1560	30832456E	30800000C	N
11/21/2011	030850	01616/001	JODENE B BURKHART CNP	507722097	17806075E	18	0052	4A	Advanced I	QUICK CA	3210 AVENUI	SCOTTSBLUFF		79 Scotts Bluf	NE	69361	4336	30863008C	308630084	Y
11/22/2011	003911	00808/028	CHRISTY M QUILLEN CNP	46155321E	159896287	312	0052	4A	Advanced I	CHILDREN	14421 DUPOI	OMAHA	28	Douglas	NE	68144	2100	40295572C	40295572E	N
11/22/2011	017804	00808/001	CHRISTY M QUILLEN CNP	46155321E	159896287	312	0052	4A	Advanced I	CHILDREN	8200 DODGE	OMAHA	28	Douglas	NE	68114	4113	402955387	40295541E	Y
11/22/2011	030978	00808/004	CATHERINE A CARRICO CNP	50782012E	14079458E	240	0052	4A	Advanced I	CHILDREN	8200 DODGE	OMAHA	28	Douglas	NE	68114	4113	40295551E	40295551E	Y
11/22/2011	031044	00808/004	LINDA J WARDELL CNP	483586141	179080163	245	0052	4A	Advanced I	CHILDREN	8200 DODGE	OMAHA	28	Douglas	NE	68114	4113	40295551E	40295551E	Y
11/22/2011	031238	00808/004	LISA M HALBUR CNP	493868405	10130815E	244	0052	4A	Advanced I	CHILDREN	8200 DODGE	OMAHA	28	Douglas	NE	68114	4113	40295551E	40295551E	Y
11/22/2011	038670	00808/004	NICHOLE M THIES CNP	504061672	16291756E	331	0052	4A	Advanced I	CHILDREN	8200 DODGE	OMAHA	28	Douglas	NE	68114	4113	40295551E	40295551E	Y
11/22/2011	038671	00808/010	NICHOLE M THIES CNP	504061672	16291756E	331	0052	4A	Advanced I	CHILDREN	110 NORTH 1	OMAHA	28	Douglas	NE	68118	3581	40295583C	402955731	N
11/22/2011	038672	00808/028	NICHOLE M THIES CNP	504061672	16291756E	331	0052	4A	Advanced I	CHILDREN	14421 DUPOI	OMAHA	28	Douglas	NE	68144	2100	40295572C	40295572E	N
11/22/2011	038673	00808/004	JILL BELL CNP	506062004	168989407	265	0052	4A	Advanced I	CHILDREN	8200 DODGE	OMAHA	28	Douglas	NE	68114	4113	40295551E	40295551E	Y
11/22/2011	038674	00808/010	JILL BELL CNP	506062004	168989407	265	0052	4A	Advanced I	CHILDREN	110 NORTH 1	OMAHA	28	Douglas	NE	68118	3581	40295583C	402955731	N
11/22/2011	038675	00808/028	JILL BELL CNP	506062004	168989407	265	0052	4A	Advanced I	CHILDREN	14421 DUPOI	OMAHA	28	Douglas	NE	68144	2100	40295572C	40295572E	N
11/22/2011	050396	00808/010	CATHERINE A CARRICO CNP	50782012E	14079458E	240	0052	4A	Advanced I	CHILDREN	110 NORTH 1	OMAHA	28	Douglas	NE	68118	3581	40295583C	402955731	N
11/22/2011	050963	00808/001	MEGAN T CONNELLY CNP	999990418	120590088	1	0052	4A	Advanced I	CHILDREN	8200 DODGE	OMAHA	28	Douglas	NE	68114	4113	402955387	40295541E	Y
11/22/2011	052810	00808/004	SARAH A CLEAVER CNP	35882135E	10132955E	356	0052	4A	Advanced I	CHILDREN	8200 DODGE	OMAHA	28	Douglas	NE	68114	4113	40295551E	40295551E	Y
11/22/2011	052811	00808/017	SARAH A CLEAVER CNP	35882135E	10132955E	356	0052	4A	Advanced I	CHILDREN	9801 GILES F	LA VISTA	77	Sarpy	NE	68128	2924	40295572C	40295572E	N
11/22/2011	053158	00808/010	SARAH A CLEAVER CNP	35882135E	10132955E	356	0052	4A	Advanced I	CHILDREN	110 NORTH 1	OMAHA	28	Douglas	NE	68118	3581	40295583C	402955731	N
11/23/2011	008001	01227/001	COLLEEN A MURPHY CNP	474640855	164933283	30	0052	4A	Advanced I	CHILDREN	13808 W MAF	OMAHA	28	Douglas	NE	68164	6231	40295530C	40295570E	Y
11/23/2011	031624	01227/003	BARBARA J SYNOWIECKI CNP	505648284	000000000	69	0052	4A	Advanced I	CHILDREN	601 N 30TH S	OMAHA	28	Douglas	NE	68131	2137	402280458	402280415	Y
11/23/2011	033346	01227/014	COLLEEN A MURPHY CNP	474640855	164933283	30	0052	4A	Advanced I	CHILDREN	110 N 175TH	OMAHA	28	Douglas	NE	68118		402955543	000000000	N
11/23/2011	039527	01227/001	NICHOLE M THIES CNP	504061672	16291756E	73	0052	4A	Advanced I	CHILDREN	13808 W MAF	OMAHA	28	Douglas	NE	68164	6231	40295530C	40295570E	N
11/23/2011	042660	01227/016	NICHOLE M THIES CNP	504061672	16291756E	73	0052	4A	Advanced I	CHILDREN	707 N 190TH	OMAHA	28	Douglas	NE	68022	3974	40281540C	000000000	N
11/23/2011	052616	01227/004	NICHOLE M THIES CNP	504061672	16291756E	73	0052	4A	Advanced I	CHILDREN	9202 W DODI	OMAHA	28	Douglas	NE	68114	3318	40295575C	402955752	N
11/23/2011	052617	01227/011	NICHOLE M THIES CNP	504061672	16291756E	73	0052	4A	Advanced I	CHILDREN	16909 Q ST	OMAHA	28	Douglas	NE	68135	1521	402955757	40295575E	N
11/23/2011	052618	01227/014	NICHOLE M THIES CNP	504061672	16291756E	73	0052	4A	Advanced I	CHILDREN	110 N 175TH	OMAHA	28	Douglas	NE	68118		402955543	000000000	N
11/23/2011	052619	01227/010	NICHOLE M THIES CNP	504061672	16291756E	73	0052	4A	Advanced I	CHILDREN	4224 S 50TH	OMAHA	28	Douglas	NE	68117	1332	402733344	402731079	N
11/23/2011	052620	01227/007	NICHOLE M THIES CNP	504061672	16291756E	73	0052	4A	Advanced I	CHILDREN	9801 GILES F	LA VISTA	77	Sarpy	NE	68128	2932	40295584C	40295584C	N
11/23/2011	052621	01227/009	NICHOLE M THIES CNP	504061672	16291756E	73	0052	4A	Advanced I	CHILDREN	119 N 51ST S	OMAHA	28	Douglas	NE	68132	2867	402449595	402995767	N

11/23/2011	052622	01227/002	NICHOLE M THIES CNP	504061672	162917568	73	0052	4A	Advanced	CHILDREN	11507 S 42ND	BELLEVUE	77	Sarpy	NE	68123	6006	40295576C 40295576C N
11/23/2011	052623	01227/003	NICHOLE M THIES CNP	504061672	162917568	73	0052	4A	Advanced	CHILDREN	601 N 30TH S	OMAHA	28	Douglas	NE	68131	2137	40228045E 40228043C N
11/23/2011	048966	00797/006	HEIDI E KILE CNP	505987312	124531647	94	0052	4A	Advanced	VASCULAI	1500 S 48TH	LINCOLN	55	Lancaster	NE	68506	1280	40248185C 40248185C Y
11/23/2011	017241	00166/007	NANCY J GERRARD CNP	505765001	124543799	18	0052	4A	Advanced	BRYANLG	2222 S 16TH	LINCOLN	55	Lancaster	NE	68502	3793	40248385E 40248385E N
11/23/2011	017242	00166/007	LORRENE G JURGENS CNP	506761980	130683901	23	0052	4A	Advanced	BRYANLG	2222 S 16TH	LINCOLN	55	Lancaster	NE	68502	3793	40248385E 40248385E N
11/23/2011	040555	00166/007	WILLIAM F MORRIS CNP	507787429	187182851	31	0052	4A	Advanced	BRYANLG	2222 S 16TH	LINCOLN	55	Lancaster	NE	68502	3793	40248385E 40248385E Y
11/23/2011	041114	00166/001	KRISTI R NIEDERKLEIN CNP	506134210	115465853	30	0052	4A	Advanced	BRYANLG	6825 S 27TH	LINCOLN	55	Lancaster	NE	68512	4872	402477454 402477484 N
11/23/2011	053537	00166/007	JUDITH D GRABOW CNP	472484274	141796833	36	0052	4A	Advanced	BRYANLG	2222 S 16TH	LINCOLN	55	Lancaster	NE	68502	3793	40248385E 40248385E N
9/22/2011	004884	00878/002	GEORGE A ZIEG MD	506649673	178072707	10	0001	03	Allergy	MIDWEST	1300 NEBRA	NORFOLK	60	McPhersor	NE	68701	3684	402379325 402397011 N
9/22/2011	004891	00878/004	GEORGE A ZIEG MD	506649673	178072707	10	0001	03	Allergy	MIDWEST	1806 N CLEB	GRAND ISLAND	40	Hall	NE	68801	3539	30838117C 30839376E N
9/22/2011	032712	00878/002	JAINE M BROWNELL MD	520923790	129588452	12	0001	03	Allergy	MIDWEST	1300 NEBRA	NORFOLK	60	McPhersor	NE	68701	3684	402379325 402397011 N
9/22/2011	032713	00878/004	JAINE M BROWNELL MD	520923790	129588452	12	0001	03	Allergy	MIDWEST	1806 N CLEB	GRAND ISLAND	40	Hall	NE	68801	3539	30838117C 402397011 N
9/29/2011	000123	00035/001	LAKHMAN GONDALIA MD	370863853	183117189	2	0001	03	Allergy	ALLERGY	3911 AVENUI	SCOTTSBLUFF	79	Scotts Bluf	NE	69361	4617	800437544 307778706 Y
9/29/2011	046101	00035/002	LAKHMAN GONDALIA MD	370863853	183117189	2	0001	03	Allergy	REGIONAI	TWO WEST 4	SCOTTSBLUFF	79	Scotts Bluf	NE	69361		800437544 00000000C N
9/22/2011	004885	00878/002	THOMAS C NILSSON MD	507605581	128577718	3	0001	03	Allergy	MIDWEST	1300 NEBRA	NORFOLK	60	McPhersor	NE	68701	3684	402379325 402397011 N
9/22/2011	004892	00878/004	THOMAS C NILSSON MD	507605581	128577718	3	0001	03	Allergy	MIDWEST	1806 N CLEB	GRAND ISLAND	40	Hall	NE	68801	3539	30838117C 30839376E N
11/17/2011	000099	00025/001	TEODORO SEGURA MD	483901632	157864403	2	0001	03	Allergy	ALLERGY	2323 S 171ST	OMAHA	28	Douglas	NE	68130	4651	402333555 402408092 Y
11/17/2011	002353	00798/002	RUSSELL J HOPP DO	483600481	176059234	174	0002	03	Allergy	ADOLESC	220 E 22ND S	FREMONT	27	Dodge	NE	68025	2606	40272755C 40200000C N
11/17/2011	002556	00798/053	AGAINDRA K BEWTRA MD	506927808	110493093	311	0001	03	Allergy	CREIGHTC	601 N 30TH S	OMAHA	28	Douglas	NE	68131	2137	40228044C 40228048C Y
11/17/2011	002663	00798/081	RUSSELL J HOPP DO	483600481	176059234	174	0002	03	Allergy	CREIGHTC	601 N 30TH S	OMAHA	28	Douglas	NE	68131	2137	40228045E 40228041E Y
11/17/2011	002784	00798/114	RUSSELL J HOPP DO	483600481	176059234	174	0002	03	Allergy	PEDIATRIC	2350 N CLAR	FREMONT	27	Dodge	NE	68025	2312	40275329C 402753292 N
11/17/2011	002930	00802/001	NIGAR S NAIR MD	276641094	107367283	30	0001	03	Allergy	BEHAVIOF	555 N 30TH S	OMAHA	28	Douglas	NE	68131	2136	402498651 402498663 Y
11/17/2011	003128	00802/009	NIGAR S NAIR MD	276641094	107367283	30	0001	03	Allergy	BOYS TOV	2801 S 88TH	OMAHA	28	Douglas	NE	68124	3056	402498673 402498651 N
11/17/2011	003336	00802/021	NIGAR S NAIR MD	276641094	107367283	30	0001	03	Allergy	BOYS TOV	14040 BOYS	BOYS TOWN	28	Douglas	NE	68010	7521	40277860C 40277860C N
11/18/2011	004878	00878/001	GEORGE A ZIEG MD	506649673	178072707	10	0001	03	Allergy	MIDWEST	16945 FRANC	OMAHA	28	Douglas	NE	68130	2312	40239774C 402397011 Y
11/18/2011	004879	00878/001	THOMAS C NILSSON MD	507605581	128577718	3	0001	03	Allergy	MIDWEST	16945 FRANC	OMAHA	28	Douglas	NE	68130	2312	40239774C 402397011 Y
11/18/2011	004882	00878/001	JAINE M BROWNELL MD	520923790	129588452	12	0001	03	Allergy	MIDWEST	16945 FRANC	OMAHA	28	Douglas	NE	68130	2312	40239774C 402397011 Y
11/18/2011	004889	00878/003	THOMAS C NILSSON MD	507605581	128577718	3	0001	03	Allergy	MIDWEST	1700 14TH A	NEBRASKA CITY	66	Otoe	NE	68410	1146	402873424 402397011 N
11/17/2011	005749	01003/001	LINDA B FORD MD	263885879	100388681	1	0001	03	Allergy	THE ASTH	3503 SAMSO	BELLEVUE	77	Sarpy	NE	68123	4303	402592205 402592241 Y
11/17/2011	006004	01026/001	JAMES M TRACY DO	474684318	180188830	9	0002	03	Allergy	ALLERGY	2808 S 80TH	OMAHA	28	Douglas	NE	68124	3253	40239118C 40239115E Y
11/17/2011	006005	01026/001	BRETT V KETTELHUT MD	508728571	153815120	11	0001	03	Allergy	ALLERGY	2808 S 80TH	OMAHA	28	Douglas	NE	68124	3253	40239118C 40239115E Y
11/17/2011	006006	01026/001	ROGER H KOBAYASHI MD	576462304	109370775	1	0001	03	Allergy	ALLERGY	2808 S 80TH	OMAHA	28	Douglas	NE	68124	3253	40239118C 40239115E Y
11/17/2011	006007	01026/002	JAMES M TRACY DO	474684318	180188830	9	0002	03	Allergy	ALLERGY	1413 S WASH	PAPILLION	77	Sarpy	NE	68046	4193	40289885C 40239115E N
11/17/2011	006008	01026/003	JAMES M TRACY DO	474684318	180188830	9	0002	03	Allergy	ALLERGY	17030 LAKES	OMAHA	28	Douglas	NE	68130	2396	40239118C 40200000C N
11/17/2011	006009	01026/003	BRETT V KETTELHUT MD	508728571	153815120	11	0001	03	Allergy	ALLERGY	17030 LAKES	OMAHA	28	Douglas	NE	68130	2396	40239118C 40200000C N

11/17/2011	006010	01026/003	ROGER H KOBAYASHI MD	576462304	109370775	1	0001	03	Allergy	ALLERGY 17030 LAKES	OMAHA	28	Douglas	NE	68130	2396	40239118C	40200000C	N
11/17/2011	006011	01026/004	BRETT V KETTELHUT MD	508728571	153815120	11	0001	03	Allergy	ALLERGY 1935 E MILIT	FREMONT	27	Dodge	NE	68025	5489	40239118C	40200000C	N
11/17/2011	006013	01026/006	VINAY MEHTA MD	074646685	122510625	12	0001	03	Allergy	ALLERGY 600 N COTNE	LINCOLN	55	Lancaster	NE	68505	2343	40246459E	40246436E	Y
11/17/2011	006014	01026/006	MICHAEL J SULLIVAN III MD	505761986	114428205	2	0001	03	Allergy	ALLERGY 600 N COTNE	LINCOLN	55	Lancaster	NE	68505	2343	40246459E	40246436E	Y
11/17/2011	006015	01026/006	FREDERIC KIECHEL III MD	507523321	158862642	5	0001	03	Allergy	ALLERGY 600 N COTNE	LINCOLN	55	Lancaster	NE	68505	2343	40246459E	40246436E	Y
11/17/2011	006016	01026/006	KIRK A KINBERG MD	507909333	131690926	6	0001	03	Allergy	ALLERGY 600 N COTNE	LINCOLN	55	Lancaster	NE	68505	2343	40246459E	40246436E	Y
11/17/2011	006017	01026/006	ROGER H KOBAYASHI MD	576462304	109370775	1	0001	03	Allergy	ALLERGY 600 N COTNE	LINCOLN	55	Lancaster	NE	68505	2343	40246459E	40246436E	N
11/17/2011	006018	01026/007	BRETT V KETTELHUT MD	508728571	153815120	11	0001	03	Allergy	ALLERGY 810 N 22ND S	BLAIR	89	Washingto	NE	68008	1128	40242621E	40200000C	N
11/17/2011	017395	00798/053	THOMAS B CASALE MD	341442958	112413253	633	0001	03	Allergy	CREIGHT(601 N 30TH S	OMAHA	28	Douglas	NE	68131	2137	40228044C	40228048C	Y
11/17/2011	017396	00798/053	ROBERT G TOWNLEY MD	485203584	117457482	313	0001	03	Allergy	CREIGHT(601 N 30TH S	OMAHA	28	Douglas	NE	68131	2137	40228044C	40228048C	N
11/17/2011	017397	00798/053	JEFFREY R STOKES MD	515804685	164922195	748	0001	03	Allergy	CREIGHT(601 N 30TH S	OMAHA	28	Douglas	NE	68131	2137	40228044C	40228048C	Y
11/17/2011	017577	00802/001	KEVIN R MURPHY MD	507740181	132618124	321	0001	03	Allergy	BEHAVIOF 555 N 30TH S	OMAHA	28	Douglas	NE	68131	2136	402498651	402498663	Y
11/17/2011	017593	00802/009	KEVIN R MURPHY MD	507740181	132618124	321	0001	03	Allergy	BOYS TOV 2801 S 88TH	OMAHA	28	Douglas	NE	68124	3056	402498673	402498651	N
11/17/2011	017739	00802/039	KEVIN R MURPHY MD	507740181	132618124	321	0001	03	Allergy	BOYS TOV 16929 FRANC	OMAHA	28	Douglas	NE	68130	2312	402758512	402758528	N
11/18/2011	019007	01549/001	RUSSELL J HOPP DO	483600481	176059234	158	0002	03	Allergy	UNMC PH' EMILE AT 42I	OMAHA	28	Douglas	NE	68198	9350	40255998C	402559984	N
11/18/2011	019017	01549/001	ROBERT G TOWNLEY MD	485203584	117457482	339	0001	03	Allergy	UNMC PH' EMILE AT 42I	OMAHA	28	Douglas	NE	68198	9350	40255998C	402559984	Y
11/18/2011	019167	01549/001	JILL A POOLE MD	506901608	192205814	200	0001	03	Allergy	UNMC PH' EMILE AT 42I	OMAHA	28	Douglas	NE	68198	9350	40255998C	402559984	Y
11/17/2011	031247	00798/123	AGAINDRA K BEWTRA MD	506927808	110493093	311	0001	03	Allergy	CREIGHT(5002 UNDER	OMAHA	28	Douglas	NE	68132	2236	40228011E	40228011E	N
11/17/2011	032296	00802/022	NIGAR S NAIR MD	276641094	107367283	30	0001	03	Allergy	BEHAVIOF 14040 BOYS	BOYS TOWN	28	Douglas	NE	68010	7521	40249833E	402498337	N
11/17/2011	032327	00802/003	KEVIN R MURPHY MD	507740181	132618124	321	0001	03	Allergy	BEHAVIOF 14080 BOYS	BOYS TOWN	28	Douglas	NE	68010	7513	40249833E	402498337	Y
11/17/2011	032328	00802/003	NIGAR S NAIR MD	276641094	107367283	30	0001	03	Allergy	BEHAVIOF 14080 BOYS	BOYS TOWN	28	Douglas	NE	68010	7513	40249833E	402498337	Y
11/17/2011	036882	01003/001	GREGORY D BROOKS MD	505985087	113417881	11	0001	03	Allergy	THE ASTH 3503 SAMSO	BELLEVUE	77	Sarpy	NE	68123	4303	40259220E	402592241	Y
11/17/2011	040428	01026/008	JAMES M TRACY DO	474684318	180188830	9	0002	03	Allergy	BERGAN M 7500 MERCY	OMAHA	28	Douglas	NE	68124	2319	40239860E	40239860E	N
11/17/2011	047711	00798/053	JAMES M TRACY DO	474684318	180188830	65	0002	03	Allergy	CREIGHT(601 N 30TH S	OMAHA	28	Douglas	NE	68131	2137	40228044C	40228048C	N
11/18/2011	052276	00878/001	EBRAHIM M SHAKIR MD	349748809	193227198	16	0001	03	Allergy	MIDWEST 16945 FRANC	OMAHA	28	Douglas	NE	68130	2312	40239774C	402397011	Y
11/17/2011	000849	00308/001	LAKESIDE AMBULATORY SURC	000000054	152802678	1	0025	CP	Ambulatory	LAKESIDE 17030 LAKES	OMAHA	28	Douglas	NE	68130	2326	402758521	402857508	Y
11/18/2011	005759	01005/001	THE UROLOGY CENTER	000000204	191290914	56	0025	CP	Ambulatory	THE UROL 111 S 90TH S	OMAHA	28	Douglas	NE	68114	3907	40239798C	40239775E	Y
11/18/2011	008168	01245/001	POPP COSMETIC SURGERY PC	000000261		3	0025	CP	Ambulatory	POPP COS 11919 GRAN	OMAHA	28	Douglas	NE	68164	3475	40239145E	40239174C	Y
11/17/2011	009436	01438/021	ALEGENT HEALTH RADIOLOGY	000000302		181	0025	CP	Ambulatory	ALEGENT 8916 H ST	OMAHA	28	Douglas	NE	68127	1402	402330655	40200000C	N
11/17/2011	018621	01438/022	ALEGENT LAKESIDE RADIOLO(	000000302		181	0025	CP	Ambulatory	ALEGENT 13918 GOLD	OMAHA	28	Douglas	NE	68144	2359	40282748C	40200000C	N
11/18/2011	018723	01476/001	SKIN SPECIALISTS PC	000000315	106360840	4	0025	CP	Ambulatory	SKIN SPE(2802 OAK VII	OMAHA	28	Douglas	NE	68144	5604	402334754	402334862	Y
11/17/2011	019611	02665/001	LAKESIDE ENDOSCOPY CENTE	000000579	140799224	1	0025	CP	Ambulatory	LAKESIDE 17001 LAKES	OMAHA	28	Douglas	NE	68130	4670	40261423C	402505473	Y
11/17/2011	031694	02766/001	BERGAN MERCY SURGERY CE	000000635	188185891	1	0025	CP	Ambulatory	BERGAN M 7500 MERCY	OMAHA	28	Douglas	NE	68124	2319	402398612	000000000	Y
11/18/2011	035085	02612/001	FINKLE COSMETIC SURGERY (	000000671	181113202	3	0025	CP	Ambulatory	FINKLE C(4911 S 118TH	OMAHA	28	Douglas	NE	68137	2224	402926263	402390089	Y
11/18/2011	041992	01549/075	UNMC PHYSICIANS VILLAGE P	000000665	133639326	456	0025	CP	Ambulatory	UNMC PH' 17617 BURKE	OMAHA	28	Douglas	NE	68118	2259	40259640C	40259640C	N

9/21/2011	019441	01675/002	CENTRAL PLAINS SURGERY C	000000582	138680399	3	0025	CP	Ambulatory	CENTRAL 3712 28TH A	KEARNEY	10	Buffalo	NE	68845	1258	308865273	308000000 Y
10/18/2011	000506	00172/001	HASTINGS SURGICAL CENTER	000000029	147759071	1	0025	CP	Ambulatory	HASTINGS 5803 OSBOR	HASTINGS	1	Adams	NE	68901	9158	402462544	402462544 Y
10/14/2011	012502	01718/001	HEARTLAND SURGERY CENTE	000000349	155833779	2	0025	CP	Ambulatory	HEARTLAI 3515 30TH A	KEARNEY	10	Buffalo	NE	68845	2298	308865267	308865287 Y
10/14/2011	037978	00190/002	KEARNEY ENDOSCOPY CENTE	000000032	141705462	1	0025	CP	Ambulatory	KEARNEY 3500 CENTR	KEARNEY	10	Buffalo	NE	68847	2949	308865280	308865604 Y
10/14/2011	000543	00190/001	KEARNEY ENDOSCOPY CENTE	000000032	141705462	1	0025	CP	Ambulatory	KEARNEY 3219 CENTR	KEARNEY	10	Buffalo	NE	68847	2949	308865226	308865254 Y
10/14/2011	001066	00429/001	KEARNEY EYE SURGICAL CEN	000000074	1		0025	CP	Ambulatory	KEARNEY 411 W 39TH S	KEARNEY	10	Buffalo	NE	68845	2805	308865275	308000000 Y
9/22/2011	017988	00936/001	KEARNEY ORTHOPEDIC & FRA	000000196	17		0025	CP	Ambulatory	KEARNEY 3500 CENTR	KEARNEY	10	Buffalo	NE	68847	2944	308865141	308865251 Y
9/30/2011	014113	02512/001	NORTH PLATTE SURGERY CEN	000000547	115431633	2	0025	CP	Ambulatory	NORTH PL 621 W FRAN	NORTH PLATTE	56	Lincoln	NE	69101	0608	308534540	308000000 Y
9/30/2011	000288	00097/001	OREGON TRAIL EYE SURGERY	000000016	100390978	2	0025	CP	Ambulatory	OREGON 329 W 40TH S	SCOTTSBLUFF	79	Scotts Bluf	NE	69361	4634	308635391	308635313 Y
9/21/2011	013920	02416/001	SURGI CENTER OF NORFOLK	000000518	172005866	2	0025	CP	Ambulatory	SURGI CE 3400 W NORI	NORFOLK	59	Madison	NE	68701	7701	402379555	402000000 Y
11/17/2011	001720	00667/001	HINA NAUSHAD MD	340946842	161992021	19	0001	AY	Anatomic P	ALEGENT 6901 N 72ND	OMAHA	28	Douglas	NE	68122	1709	402572232	402331423 Y
11/17/2011	001733	00667/003	HINA NAUSHAD MD	340946842	161992021	19	0001	AY	Anatomic P	ALEGENT 11111 S 84TH	PAPILLION	77	Sarpy	NE	68046	4122	402593300	402000000 N
11/17/2011	001745	00667/004	HINA NAUSHAD MD	340946842	161992021	19	0001	AY	Anatomic P	ALEGENT 16901 LAKES	OMAHA	28	Douglas	NE	68130	2318	800601982	000000000 N
11/17/2011	001765	00667/006	HINA NAUSHAD MD	340946842	161992021	19	0001	AY	Anatomic P	ALEGENT 7500 MERCY	OMAHA	28	Douglas	NE	68124	2319	402398618	000000000 N
11/17/2011	002649	00798/079	HINA NAUSHAD MD	340946842	161992021	921	0001	AY	Anatomic P	CREIGHT(601 N 30TH S	OMAHA	28	Douglas	NE	68131	2137	402449463	402280524 N
11/17/2011	002655	00798/079	POONAM SHARMA MD	506413500	133625391	811	0001	AY	Anatomic P	CREIGHT(601 N 30TH S	OMAHA	28	Douglas	NE	68131	2137	402449463	402280524 Y
11/17/2011	002768	00798/109	RICHARD J BALTARO MD	201402707	174039481	719	0001	AY	Anatomic P	MOLECUL 651 N 27TH S	OMAHA	28	Douglas	NE	68178	0001	402280185	402000000 N
11/17/2011	002776	00798/109	POONAM SHARMA MD	506413500	133625391	811	0001	AY	Anatomic P	MOLECUL 651 N 27TH S	OMAHA	28	Douglas	NE	68178	0001	402280185	402000000 N
11/17/2011	017317	00667/005	HINA NAUSHAD MD	340946842	161992021	19	0001	AY	Anatomic P	MIDWEST 4955 F ST	OMAHA	28	Douglas	NE	68117	1408	402717522	402717523 N
11/17/2011	017444	00798/079	RICHARD J BALTARO MD	201402707	174039481	719	0001	AY	Anatomic P	CREIGHT(601 N 30TH S	OMAHA	28	Douglas	NE	68131	2137	402449463	402280524 N
11/18/2011	018835	01549/001	SUBODH M LELE MD	055820666	194226563	445	0001	AY	Anatomic P	UNMC PH'	EMILE AT 42I	OMAHA	28	Douglas	NE	68198	9350	402559980 402559984 Y
11/18/2011	018910	01549/001	SYED A JAFFAR KAZMI MD	328906674	175059197	155	0001	AY	Anatomic P	UNMC PH'	EMILE AT 42I	OMAHA	28	Douglas	NE	68198	9350	402559980 402559984 Y
11/18/2011	019315	01549/001	KAI FU MD	515066944	177053184	944	0001	AY	Anatomic P	UNMC PH'	EMILE AT 42I	OMAHA	28	Douglas	NE	68198	9350	402559980 402559984 Y
11/18/2011	033128	00801/015	JIRI B BEDRNICEK MD	482331746	183135204	229	0001	AY	Anatomic P	THE PATH	8303 DODGE	OMAHA	28	Douglas	NE	68114	4109	402354454 402354453 Y
11/18/2011	033956	01549/073	ALLISON M CUSHMAN VOKOUI	507213831	174044211	520	0001	AY	Anatomic P	UNMC PH'	EMILE AT 42I	OMAHA	28	Douglas	NE	68198	3135	402559416 402559601 Y
11/18/2011	035306	00801/015	SHANE K KOHL MD	508156086	101310589	221	0001	AY	Anatomic P	THE PATH	8303 DODGE	OMAHA	28	Douglas	NE	68114	4109	402354454 402354453 Y
11/18/2011	035311	00801/015	DIANA L NEVINS MD	341648990	103328805	137	0001	AY	Anatomic P	THE PATH	8303 DODGE	OMAHA	28	Douglas	NE	68114	4109	402354454 402354453 Y
11/17/2011	040194	01529/001	WAYNE R MARKUS MD	508520656	185147816	21	0001	AY	Anatomic P	ADULT & F	7710 MERCY	OMAHA	28	Douglas	NE	68124	2346	402397798 402397870 Y
11/18/2011	041399	00801/035	JIRI B BEDRNICEK MD	482331746	183135204	229	0001	AY	Anatomic P	NEBRASK	707 N 190TH	OMAHA	28	Douglas	NE	68022	3974	402815116 402815147 N
11/18/2011	041433	00801/035	SHANE K KOHL MD	508156086	101310589	221	0001	AY	Anatomic P	NEBRASK	707 N 190TH	OMAHA	28	Douglas	NE	68022	3974	402815116 402815147 N
11/18/2011	041434	00801/035	DIANA L NEVINS MD	341648990	103328805	137	0001	AY	Anatomic P	NEBRASK	707 N 190TH	OMAHA	28	Douglas	NE	68022	3974	402815116 402815147 N
10/6/2011	045779	00814/001	AMY M CLARK MD	508199044	154835582	61	0001	05	Anesthesio	REGIONAI 4021 AVENUI	SCOTTSBLUFF	79	Scotts Bluf	NE	69361	4602	308630143	308000000 Y
10/6/2011	049256	00814/006	AMY M CLARK MD	508199044	154835582	61	0001	05	Anesthesio	SCOTTSBI 4022 AVENUI	SCOTTSBLUFF	79	Scotts Bluf	NE	69361	4651	308630143	000000000 N
10/17/2011	048490	01532/043	CRAIG R VINCENT MD	551810553	191201221	354	0001	05	Anesthesio	GRAND IS 2620 W FAID	GRAND ISLAND	40	Hall	NE	68803	4205	308384460	000000000 N
9/29/2011	000404	00138/001	CURTIS ALBERS MD	506060556	194227364	3	0001	05	Anesthesio	ANESTHE: 3610 RICHM(	GRAND ISLAND	40	Hall	NE	68803	3927	308384640	308398642 N

10/14/2011	041385	04465/001	DAVID D MCCONNELL MD	507967346	175049596	1	0001	05	Anesthesic DAVID D M	3515 30TH A\	KEARNEY	10 Buffalo	NE	68845	2298	308236550 00000000 Y
10/11/2011	031257	00800/001	DAVID M HAWKINS DO	490869852	187160482	157	0002	05	Anesthesic SAINT FR/	2620 W FAIDI	GRAND ISLAND	40 Hall	NE	68803	4205	308384460 308398557 Y
10/17/2011	048514	01532/041	DENNIS L EDWARDS MD	507702517	173029395	366	0001	05	Anesthesic KEARNEY	10 E 31ST ST	KEARNEY	10 Buffalo	NE	68847	2926	308865267 00000000 Y
10/17/2011	048545	01532/053	DENNIS L EDWARDS MD	507702517	173029395	366	0001	05	Anesthesic MIDPLAIN:	3515 30TH A\	KEARNEY	10 Buffalo	NE	68845	2298	308865267 00000000 N
10/17/2011	048488	01532/043	DONALD L KROPF MD	483628326	132609124	352	0001	05	Anesthesic GRAND IS	2620 W FAIDI	GRAND ISLAND	40 Hall	NE	68803	4205	308384460 00000000 N
9/29/2011	017946	00844/001	JAMES D BERTUS MD	503861633	144735746	17	0001	05	Anesthesic FRANCISC	430 N MONIT	WEST POINT	20 Cuming	NE	68788	1555	402372240 402372236 N
10/17/2011	050802	01532/041	JESSE J PANDORF MD	505179233	132629680	394	0001	05	Anesthesic KEARNEY	10 E 31ST ST	KEARNEY	10 Buffalo	NE	68847	2926	308865710 00000000 Y
10/17/2011	050804	01532/053	JESSE J PANDORF MD	505179233	132629680	394	0001	05	Anesthesic MIDPLAIN:	3515 30TH A\	KEARNEY	10 Buffalo	NE	68845	2298	308865267 00000000 N
9/21/2011	006837	01141/001	JOHN R DUNGAN MD	001383623	164927106	7	0001	05	Anesthesic HASTINGS	420 W 5TH S	HASTINGS	1 Adams	NE	68901	7551	402463984 402463984 Y
9/21/2011	040823	01141/004	JOHN R DUNGAN MD	001383623	164927106	7	0001	05	Anesthesic MARY LAN	715 N ST JOS	HASTINGS	1 Adams	NE	68901	4451	402463452 00000000 N
10/6/2011	038066	00814/001	JONATHAN B MORGAN MD	201484760	146755485	56	0001	05	Anesthesic REGIONAI	4021 AVENUI	SCOTTSBLUFF	79 Scotts Bluf	NE	69361	4602	308630143 30800000 Y
10/6/2011	038074	00814/001	JOSEPH W SLOAN MD	417648347	109381746	59	0001	05	Anesthesic REGIONAI	4021 AVENUI	SCOTTSBLUFF	79 Scotts Bluf	NE	69361	4602	308630143 30800000 N
10/17/2011	048487	01532/043	JOSHUA J GORTEMAKER MD	506154892	122524130	351	0001	05	Anesthesic GRAND IS	2620 W FAIDI	GRAND ISLAND	40 Hall	NE	68803	4205	308384460 00000000 N
9/21/2011	006842	01141/001	MARK S BROSNIHAN MD	506784385	151896866	12	0001	05	Anesthesic HASTINGS	420 W 5TH S	HASTINGS	1 Adams	NE	68901	7551	402463984 402463984 Y
9/21/2011	043316	01141/004	MARK S BROSNIHAN MD	506784385	151896866	12	0001	05	Anesthesic MARY LAN	715 N ST JOS	HASTINGS	1 Adams	NE	68901	4451	402463452 00000000 N
10/17/2011	048543	01532/041	MARK W SCHANBACHER MD	508701613	167968781	371	0001	05	Anesthesic KEARNEY	10 E 31ST ST	KEARNEY	10 Buffalo	NE	68847	2926	308865710 00000000 Y
10/17/2011	048544	01532/053	MARK W SCHANBACHER MD	508701613	167968781	371	0001	05	Anesthesic MIDPLAIN:	3515 30TH A\	KEARNEY	10 Buffalo	NE	68845	2298	308865267 00000000 N
9/30/2011	001396	00534/001	MICHAEL POCHOP MD	503643013	195234865	2	0001	05	Anesthesic NORTH PL	621 W FRAN(	NORTH PLATTE	56 Lincoln	NE	69101	0608	308534880 308534200 Y
10/6/2011	038069	00814/001	PAUL C CONSIDINE DO	481506866	128573667	57	0002	05	Anesthesic REGIONAI	4021 AVENUI	SCOTTSBLUFF	79 Scotts Bluf	NE	69361	4602	308630143 30800000 N
10/6/2011	038072	00814/001	PAUL W POST MD	508780653	100392247	58	0001	05	Anesthesic REGIONAI	4021 AVENUI	SCOTTSBLUFF	79 Scotts Bluf	NE	69361	4602	308630143 30800000 Y
10/17/2011	050805	01532/043	ROBERT K LOVEDAY MD	521530261	177079443	395	0001	05	Anesthesic GRAND IS	2620 W FAIDI	GRAND ISLAND	40 Hall	NE	68803	4205	308384460 308398553 Y
10/17/2011	048548	01532/041	ROBERT R SHAFFER MD	507846268	101312049	373	0001	05	Anesthesic KEARNEY	10 E 31ST ST	KEARNEY	10 Buffalo	NE	68847	2926	308865710 00000000 Y
10/17/2011	048549	01532/053	ROBERT R SHAFFER MD	507846268	101312049	373	0001	05	Anesthesic MIDPLAIN:	3515 30TH A\	KEARNEY	10 Buffalo	NE	68845	2298	308865267 00000000 N
10/17/2011	050656	01532/043	ROBERT R SHAFFER MD	507846268	101312049	373	0001	05	Anesthesic GRAND IS	2620 W FAIDI	GRAND ISLAND	40 Hall	NE	68803	4205	308384460 00000000 N
10/17/2011	048485	01532/043	ROEN GARCIA MD	464291511	156856421	350	0001	05	Anesthesic GRAND IS	2620 W FAIDI	GRAND ISLAND	40 Hall	NE	68803	4205	308384460 00000000 Y
10/17/2011	048546	01532/041	TODD L WILLIAMS MD	505841451	140796068	372	0001	05	Anesthesic KEARNEY	10 E 31ST ST	KEARNEY	10 Buffalo	NE	68847	2926	308865710 00000000 Y
10/17/2011	048547	01532/053	TODD L WILLIAMS MD	505841451	140796068	372	0001	05	Anesthesic MIDPLAIN:	3515 30TH A\	KEARNEY	10 Buffalo	NE	68845	2298	308865267 00000000 N
10/17/2011	048489	01532/043	TRACI A RAUCH MD	504749514	158863907	353	0001	05	Anesthesic GRAND IS	2620 W FAIDI	GRAND ISLAND	40 Hall	NE	68803	4205	308384460 00000000 N
11/17/2011	000436	00156/001	VIRGINIA E BEREISHA MD	322889553	118468956	8	0001	05	Anesthesic HEARTLAI	16901 LAKES	OMAHA	28 Douglas	NE	68130	2318	402552302 402552326 Y
11/17/2011	000439	00156/001	LISA M MURRAY MD	505048391	115438705	6	0001	05	Anesthesic HEARTLAI	16901 LAKES	OMAHA	28 Douglas	NE	68130	2318	402552302 402552326 Y
11/17/2011	000442	00156/001	DANIEL P MCGRANE MD	508110056	164923509	11	0001	05	Anesthesic HEARTLAI	16901 LAKES	OMAHA	28 Douglas	NE	68130	2318	402552302 402717886 Y
11/17/2011	000443	00156/001	NICHOLAS N LIEBENTRITT MD	508845151	107357826	9	0001	05	Anesthesic HEARTLAI	16901 LAKES	OMAHA	28 Douglas	NE	68130	2318	402717800 402717886 Y
11/17/2011	000445	00156/001	MARY S BONNESS MD	585945480	156852899	17	0001	05	Anesthesic HEARTLAI	16901 LAKES	OMAHA	28 Douglas	NE	68130	2318	402552302 402552326 Y
11/17/2011	000454	00156/002	NICHOLAS N LIEBENTRITT MD	508845151	107357826	9	0001	05	Anesthesic LAKESIDE	17030 LAKES	OMAHA	28 Douglas	NE	68130	2396	402572650 402572650 N
11/17/2011	000456	00156/002	MARY S BONNESS MD	585945480	156852899	17	0001	05	Anesthesic LAKESIDE	17030 LAKES	OMAHA	28 Douglas	NE	68130	2396	402552302 402572650 N

11/17/2011	002563	00798/055	EDWARD T MCGONIGAL MD	341547023	175049272672	0001	05	Anesthesic CREIGHT(601 N 30TH S	OMAHA	28	Douglas	NE	68131	2137	402449484	402449484	Y
11/17/2011	002564	00798/055	SANDRA K LANDMARK MD	476528522	121502211480	0001	05	Anesthesic CREIGHT(601 N 30TH S	OMAHA	28	Douglas	NE	68131	2137	402449484	402449484	Y
11/17/2011	002570	00798/055	BERT VAN BLERK MD	505434121	109382158704	0001	05	Anesthesic CREIGHT(601 N 30TH S	OMAHA	28	Douglas	NE	68131	2137	402449484	402449484	Y
11/17/2011	002572	00798/055	N KATHERINE BABCOCK MD	505785926	103322310646	0001	05	Anesthesic CREIGHT(601 N 30TH S	OMAHA	28	Douglas	NE	68131	2137	402449484	402449484	Y
11/17/2011	002576	00798/055	JAMES L MANION MD	508428794	187154325481	0001	05	Anesthesic CREIGHT(601 N 30TH S	OMAHA	28	Douglas	NE	68131	2137	402449484	402449484	Y
11/17/2011	002756	00798/108	FREDERICK E YOUNGBLOOD M	260520498	143726086648	0001	05	Anesthesic MIRACLE I 11819 MIRAC	OMAHA	28	Douglas	NE	68154	4428	402884245	402884245	N
11/17/2011	002760	00798/108	N KATHERINE BABCOCK MD	505785926	103322310646	0001	05	Anesthesic MIRACLE I 11819 MIRAC	OMAHA	28	Douglas	NE	68154	4428	402884245	402884245	N
11/17/2011	002762	00798/108	JAMES L MANION MD	508428794	187154325481	0001	05	Anesthesic MIRACLE I 11819 MIRAC	OMAHA	28	Douglas	NE	68154	4428	402884245	402884245	N
11/17/2011	002946	00802/001	NANCY A ROGIC MD	482664933	102306871190	0001	05	Anesthesic BEHAVIOF 555 N 30TH S	OMAHA	28	Douglas	NE	68131	2136	402498651	402498663	Y
11/17/2011	002960	00802/001	JOHN W PETERSON MD	505084710	139679928244	0001	05	Anesthesic BEHAVIOF 555 N 30TH S	OMAHA	28	Douglas	NE	68131	2136	402498651	402498663	Y
11/17/2011	002961	00802/001	DINA A KOGAN MD	505279707	115431178262	0001	05	Anesthesic BEHAVIOF 555 N 30TH S	OMAHA	28	Douglas	NE	68131	2136	402498651	402498663	Y
11/17/2011	002969	00802/001	MARY K BURNETT MD	505808912	112418367173	0001	05	Anesthesic BEHAVIOF 555 N 30TH S	OMAHA	28	Douglas	NE	68131	2136	402498651	402498663	Y
11/17/2011	002974	00802/001	TRAVIS HAYES MD	505984653	169998674287	0001	05	Anesthesic BEHAVIOF 555 N 30TH S	OMAHA	28	Douglas	NE	68131	2136	402498651	402498663	Y
11/17/2011	002978	00802/001	ELIZABETH A COCHRAN MD	506708643	176047465153	0001	05	Anesthesic BEHAVIOF 555 N 30TH S	OMAHA	28	Douglas	NE	68131	2136	402498651	402498663	N
11/17/2011	002999	00802/001	EILEEN T CONNOLLY INDA MD	508949081	196246928184	0001	05	Anesthesic BEHAVIOF 555 N 30TH S	OMAHA	28	Douglas	NE	68131	2136	402498651	402498663	Y
11/17/2011	003013	00802/001	EDWARD M KOLB MD	568259767	137660883239	0001	05	Anesthesic BEHAVIOF 555 N 30TH S	OMAHA	28	Douglas	NE	68131	2136	402498651	402498663	Y
11/17/2011	003325	00802/019	JOHN W PETERSON MD	505084710	139679928244	0001	05	Anesthesic BOYS TOV 14000 BOYS	BOYSTOWN	28	Douglas	NE	68010	7513	402778600	402778600	N
11/17/2011	003326	00802/019	DINA A KOGAN MD	505279707	115431178262	0001	05	Anesthesic BOYS TOV 14000 BOYS	BOYSTOWN	28	Douglas	NE	68010	7513	402778600	402778600	N
11/17/2011	003327	00802/019	TRAVIS HAYES MD	505984653	169998674287	0001	05	Anesthesic BOYS TOV 14000 BOYS	BOYSTOWN	28	Douglas	NE	68010	7513	402778600	402778600	N
11/17/2011	003329	00802/019	EDWARD M KOLB MD	568259767	137660883239	0001	05	Anesthesic BOYS TOV 14000 BOYS	BOYSTOWN	28	Douglas	NE	68010	7513	402778600	402778600	N
11/17/2011	005265	00939/001	MYLES GART MD	104561893	144736896 13	0001	05	Anesthesic NORTHWE 6901 N 72ND	OMAHA	28	Douglas	NE	68122	1709	402778973	402334284	Y
11/17/2011	005266	00939/001	ROBERT P DIEGO MD	469943761	129584414 40	0001	05	Anesthesic NORTHWE 6901 N 72ND	OMAHA	28	Douglas	NE	68122	1709	402778973	402334284	Y
11/17/2011	005267	00939/001	CURTIS L BOECK MD	478623287	188165978 39	0001	05	Anesthesic NORTHWE 6901 N 72ND	OMAHA	28	Douglas	NE	68122	1709	402778973	402334284	Y
11/17/2011	005271	00939/001	SCOTT D WILT MD	505967556	124534875 9	0001	05	Anesthesic NORTHWE 6901 N 72ND	OMAHA	28	Douglas	NE	68122	1709	402778973	402334284	Y
11/17/2011	005275	00939/001	LAURENCE M RAYNOR MD	508665854	189189894 27	0001	05	Anesthesic NORTHWE 6901 N 72ND	OMAHA	28	Douglas	NE	68122	1709	402778973	402334284	Y
11/17/2011	005277	00939/001	TIN H TRAN MD	508844642	177078697 47	0001	05	Anesthesic NORTHWE 6901 N 72ND	OMAHA	28	Douglas	NE	68122	1709	402778973	402334284	Y
11/17/2011	005278	00939/001	TIMOTHY J GOC MD	508862820	159887300 28	0001	05	Anesthesic NORTHWE 6901 N 72ND	OMAHA	28	Douglas	NE	68122	1709	402778973	402334284	Y
11/17/2011	005279	00939/001	EDWARD P DROBNY MD	526065984	1114035646	0001	05	Anesthesic NORTHWE 6901 N 72ND	OMAHA	28	Douglas	NE	68122	1709	402778973	402334284	Y
11/17/2011	005280	00939/001	THUC H TRAN MD	586421536	178079220 31	0001	05	Anesthesic NORTHWE 6901 N 72ND	OMAHA	28	Douglas	NE	68122	1709	402778973	402334284	Y
11/17/2011	005281	00939/002	MYLES GART MD	104561893	144736896 13	0001	05	Anesthesic LAKESIDE 17030 LAKES	OMAHA	28	Douglas	NE	68130	2396	402778973	402334284	N
11/17/2011	005282	00939/002	SCOTT D WILT MD	505967556	124534875 9	0001	05	Anesthesic LAKESIDE 17030 LAKES	OMAHA	28	Douglas	NE	68130	2396	402778973	402334284	N
11/17/2011	005283	00939/002	EDWARD P DROBNY MD	526065984	1114035646	0001	05	Anesthesic LAKESIDE 17030 LAKES	OMAHA	28	Douglas	NE	68130	2396	402778973	402334284	N
11/18/2011	005763	01005/001	ELIZABETH A COCHRAN MD	506708643	176047465 42	0001	05	Anesthesic THE UROL 111 S 90TH S	OMAHA	28	Douglas	NE	68114	3907	402397980	402397759	Y
11/18/2011	005816	01013/001	JOHN L LINDSEY MD	505025974	140794842 58	0001	05	Anesthesic ANESTHE: 7822 DAVENI	OMAHA	28	Douglas	NE	68114		402391485	402391681	Y
11/18/2011	005817	01013/001	MONTE J CHRISTO MD	505231365	175050320 73	0001	05	Anesthesic ANESTHE: 7822 DAVENI	OMAHA	28	Douglas	NE	68114		402391485	402391681	Y

11/18/2011	005819	01013/001	WESLEY K HUBKA MD	505723274	100390886	19	0001	05	Anesthesic ANESTHE:	7822 DAVENI	OMAHA	28	Douglas	NE	68114		402391485	402391681	Y
11/18/2011	005820	01013/001	HARRY P POCRAS MD	505741572	163926166	64	0001	05	Anesthesic ANESTHE:	7822 DAVENI	OMAHA	28	Douglas	NE	68114		402391485	402391681	Y
11/18/2011	005822	01013/001	JOHN C PETERSON MD	505884061	114431299	21	0001	05	Anesthesic ANESTHE:	7822 DAVENI	OMAHA	28	Douglas	NE	68114		402391485	402391681	Y
11/18/2011	005823	01013/001	MARK V WILSON MD	505889107	112411016	38	0001	05	Anesthesic ANESTHE:	7822 DAVENI	OMAHA	28	Douglas	NE	68114		402391485	402391681	Y
11/18/2011	005824	01013/001	KENT S HUTTON MD	505941586	128572629	48	0001	05	Anesthesic ANESTHE:	7822 DAVENI	OMAHA	28	Douglas	NE	68114		402391485	402391681	Y
11/18/2011	005825	01013/001	THOMAS R OHRT MD	506725554	1295827226		0001	05	Anesthesic ANESTHE:	7822 DAVENI	OMAHA	28	Douglas	NE	68114		402391485	402391681	Y
11/18/2011	005827	01013/001	THEODORE A FREEBURG MD	506828559	181108966	17	0001	05	Anesthesic ANESTHE:	7822 DAVENI	OMAHA	28	Douglas	NE	68114		402391485	402391681	Y
11/18/2011	005828	01013/001	KENT T HULTQUIST MD	506886998	103320104	12	0001	05	Anesthesic ANESTHE:	7822 DAVENI	OMAHA	28	Douglas	NE	68114		402391485	402391681	Y
11/18/2011	005829	01013/001	GREGG A HIRZ MD	507787419	131602816	42	0001	05	Anesthesic ANESTHE:	7822 DAVENI	OMAHA	28	Douglas	NE	68114		402391485	402391681	Y
11/18/2011	005830	01013/001	MICHAEL M GRUBB MD	507823386	109380709	59	0001	05	Anesthesic ANESTHE:	7822 DAVENI	OMAHA	28	Douglas	NE	68114		402391485	402391681	Y
11/18/2011	005831	01013/001	CHRIS M ROBERTSON MD	507926656	170097873	61	0001	05	Anesthesic ANESTHE:	7822 DAVENI	OMAHA	28	Douglas	NE	68114		402391485	402391681	Y
11/18/2011	005832	01013/001	PAUL L JACOBSEN MD	508022917	170097871	36	0001	05	Anesthesic ANESTHE:	7822 DAVENI	OMAHA	28	Douglas	NE	68114		402391485	402391681	Y
11/18/2011	005835	01013/001	ROBERT D MOORE MD	565316562	131603934	50	0001	05	Anesthesic ANESTHE:	7822 DAVENI	OMAHA	28	Douglas	NE	68114		402391485	402391681	Y
11/18/2011	005836	01013/002	JOSEPH K TIOJANCO MD	492882752	141704945	62	0001	05	Anesthesic ANESTHE:	16120 W DOI	OMAHA	28	Douglas	NE	68118	2049	402354080	000000000	N
11/18/2011	005837	01013/002	MONTE J CHRISTO MD	505231366	175050320	73	0001	05	Anesthesic ANESTHE:	16120 W DOI	OMAHA	28	Douglas	NE	68118	2049	402354080	000000000	N
11/18/2011	005840	01013/003	JOSEPH K TIOJANCO MD	492882752	141704945	62	0001	05	Anesthesic ANESTHE:	8303 DODGE	OMAHA	28	Douglas	NE	68114	4108	402354406	402391681	Y
11/18/2011	005841	01013/003	MONTE J CHRISTO MD	505231366	175050320	73	0001	05	Anesthesic ANESTHE:	8303 DODGE	OMAHA	28	Douglas	NE	68114	4108	402354406	402391681	N
11/18/2011	005844	01013/003	ROBERT D MOORE MD	565316562	131603934	50	0001	05	Anesthesic ANESTHE:	8303 DODGE	OMAHA	28	Douglas	NE	68114	4108	402354406	402391681	N
11/17/2011	007249	01149/001	PAUL I SILVERSTEIN DO	285440136	135645586	41	0002	05	Anesthesic PROFESS	7500 MERCY	OMAHA	28	Douglas	NE	68124	2319	402343876	402343876	Y
11/17/2011	007251	01149/001	GARY E LIEBSCH MD	472906436	156857607	22	0001	05	Anesthesic PROFESS	7500 MERCY	OMAHA	28	Douglas	NE	68124	2319	402343876	402343876	Y
11/17/2011	007262	01149/001	JENNIFER L RASMUSSEN MD	505067430	180187634	90	0001	05	Anesthesic PROFESS	7500 MERCY	OMAHA	28	Douglas	NE	68124	2319	402343876	402343876	Y
11/17/2011	007271	01149/001	GRIFFITH F EVANS MD	508729194	173013776	2	0001	05	Anesthesic PROFESS	7500 MERCY	OMAHA	28	Douglas	NE	68124	2319	402343876	402343876	N
11/17/2011	007273	01149/001	THOMAS G BUGLEWICZ MD	508760912	154837429	57	0001	05	Anesthesic PROFESS	7500 MERCY	OMAHA	28	Douglas	NE	68124	2319	402343876	402343876	Y
11/17/2011	007274	01149/001	MICHAEL S PETTIS MD	508880876	114433466	8	0001	05	Anesthesic PROFESS	7500 MERCY	OMAHA	28	Douglas	NE	68124	2319	402343876	402343876	Y
11/17/2011	007275	01149/002	PAUL I SILVERSTEIN DO	285440136	135645586	41	0002	05	Anesthesic COLON AN	9850 NICHOL	OMAHA	28	Douglas	NE	68114	2186	402393876	402000000	N
11/17/2011	007277	01149/002	GARY E LIEBSCH MD	472906436	156857607	22	0001	05	Anesthesic COLON AN	9850 NICHOL	OMAHA	28	Douglas	NE	68114	2186	402393876	402000000	N
11/17/2011	007296	01149/002	GRIFFITH F EVANS MD	508729194	173013776	2	0001	05	Anesthesic COLON AN	9850 NICHOL	OMAHA	28	Douglas	NE	68114	2186	402393876	402000000	N
11/17/2011	007298	01149/002	THOMAS G BUGLEWICZ MD	508760912	154837429	57	0001	05	Anesthesic COLON AN	9850 NICHOL	OMAHA	28	Douglas	NE	68114	2186	402393876	402000000	N
11/17/2011	007299	01149/002	MICHAEL S PETTIS MD	508880876	114433466	8	0001	05	Anesthesic COLON AN	9850 NICHOL	OMAHA	28	Douglas	NE	68114	2186	402393876	402000000	N
11/17/2011	007300	01149/003	PAUL I SILVERSTEIN DO	285440136	135645586	41	0002	05	Anesthesic PROFESS	11704 W CEN	OMAHA	28	Douglas	NE	68144	4375	402393945	402397989	N
11/17/2011	007302	01149/003	GARY E LIEBSCH MD	472906436	156857607	22	0001	05	Anesthesic PROFESS	11704 W CEN	OMAHA	28	Douglas	NE	68144	4375	402393945	402397989	N
11/17/2011	007305	01149/003	THOMAS G BUGLEWICZ MD	508760912	154837429	57	0001	05	Anesthesic PROFESS	11704 W CEN	OMAHA	28	Douglas	NE	68144	4375	402393945	402397989	N
11/17/2011	007306	01149/003	MICHAEL S PETTIS MD	508880876	114433466	8	0001	05	Anesthesic PROFESS	11704 W CEN	OMAHA	28	Douglas	NE	68144	4375	402393945	402397989	N
11/18/2011	010727	01549/012	THOMAS E SCHULTE MD	479026549	178070661	338	0001	05	Anesthesic MIDWEST	4242 FARNAI	OMAHA	28	Douglas	NE	68131	2806	402559408	402559737	N
11/18/2011	010729	01549/013	HUILING N PANG MD	160702177	124528057	838	0001	05	Anesthesic MIDWEST	4242 FARNAI	OMAHA	28	Douglas	NE	68131	2850	402559740	402559737	N

11/18/2011	010738	01549/013	MYRNA C NEWLAND MD	50244224	16593219	252	0001	05	Anesthesic MIDWEST 4242 FARNAI	OMAHA	28	Douglas	NE	68131	2850	40255974	402559737	N
11/18/2011	010741	01549/013	TARA R BRAKKE MD	50594031	12058935	985	0001	05	Anesthesic MIDWEST 4242 FARNAI	OMAHA	28	Douglas	NE	68131	2850	40255974	402559737	N
11/18/2011	010743	01549/013	JOHN R OHNOUTKA MD	50606210	15189189	258	0001	05	Anesthesic MIDWEST 4242 FARNAI	OMAHA	28	Douglas	NE	68131	2850	40255974	402559737	N
11/18/2011	010747	01549/013	AMY L DUHACHEK-STAPELMAI	50696091	17200306	110	0001	05	Anesthesic MIDWEST 4242 FARNAI	OMAHA	28	Douglas	NE	68131	2850	40255974	402559737	N
11/18/2011	010749	01549/013	JOY A CROSSMAN MD	50764045	12957925	566	0001	05	Anesthesic MIDWEST 4242 FARNAI	OMAHA	28	Douglas	NE	68131	2850	40255974	402559737	N
11/18/2011	010752	01549/013	MARIA A MICHAELIS MD	50794661	16199286	241	0001	05	Anesthesic MIDWEST 4242 FARNAI	OMAHA	28	Douglas	NE	68131	2850	40255974	402559737	N
11/18/2011	010753	01549/013	JOSEPH KALAMAJA MD	50794724	10038453	323	0001	05	Anesthesic MIDWEST 4242 FARNAI	OMAHA	28	Douglas	NE	68131	2850	40255974	402559737	N
11/18/2011	010754	01549/013	KRISTINA S BIRCH MD	50804405	13765007	163	0001	05	Anesthesic MIDWEST 4242 FARNAI	OMAHA	28	Douglas	NE	68131	2850	40255974	402559737	N
11/18/2011	010755	01549/013	SASHA K SHILLCUTT MD	50819031	19524218	216	0001	05	Anesthesic MIDWEST 4242 FARNAI	OMAHA	28	Douglas	NE	68131	2850	40255974	402559737	N
11/18/2011	010756	01549/013	CANDICE R MONTZINGO MD	50821936	17109303	199	0001	05	Anesthesic MIDWEST 4242 FARNAI	OMAHA	28	Douglas	NE	68131	2850	40255974	402559737	N
11/18/2011	010759	01549/013	JAMES N SULLIVAN MD	52789768	17503356	149	0001	05	Anesthesic MIDWEST 4242 FARNAI	OMAHA	28	Douglas	NE	68131	2850	40255974	402559737	N
11/18/2011	010760	01549/013	RICHARD J HOLCOMB MD	53638678	12058848	614	0001	05	Anesthesic MIDWEST 4242 FARNAI	OMAHA	28	Douglas	NE	68131	2850	40255974	402559737	N
11/18/2011	010761	01549/013	KIMBERLEY K HAYNES-HENSO	54202004	14876056	75	0001	05	Anesthesic MIDWEST 4242 FARNAI	OMAHA	28	Douglas	NE	68131	2850	40255974	402559737	N
11/18/2011	010808	01549/017	SASHA K SHILLCUTT MD	50819031	19524218	216	0001	05	Anesthesic ORAL MA	13215 BIRCH	OMAHA	28	Douglas	NE	68164	5431	40239712	402397456	N
11/18/2011	010809	01549/018	SASHA K SHILLCUTT MD	50819031	19524218	216	0001	05	Anesthesic ORAL MA	2727 S 144TH	OMAHA	28	Douglas	NE	68144	5227	40233084	402330489	N
11/18/2011	010815	01549/020	JOSEPH KALAMAJA MD	50794724	10038453	323	0001	05	Anesthesic POPP COS	11919 GRAN	OMAHA	28	Douglas	NE	68164	3475	40239145	402391740	N
11/18/2011	010816	01549/020	SASHA K SHILLCUTT MD	50819031	19524218	216	0001	05	Anesthesic POPP COS	11919 GRAN	OMAHA	28	Douglas	NE	68164	3475	40239145	402391740	N
11/18/2011	011353	01549/050	HUILING N PANG MD	16070217	12452805	838	0001	05	Anesthesic UNMC PH	2727 S 144TH	OMAHA	28	Douglas	NE	68144	8030	40277854	402778542	N
11/18/2011	011378	01549/050	NANCY A ROGIC MD	48266493	10230687	292	0001	05	Anesthesic UNMC PH	2727 S 144TH	OMAHA	28	Douglas	NE	68144	8030	40277854	402778542	N
11/18/2011	011382	01549/050	DAVID K FAUST MD	48562251	17200361	615	0001	05	Anesthesic UNMC PH	2727 S 144TH	OMAHA	28	Douglas	NE	68144	8030	40277854	402778542	N
11/18/2011	011388	01549/050	MYRNA C NEWLAND MD	50244224	16593219	252	0001	05	Anesthesic UNMC PH	2727 S 144TH	OMAHA	28	Douglas	NE	68144	8030	40277854	402778542	N
11/18/2011	011391	01549/050	MICHAEL P FEE MD	50390791	16593297	87	0001	05	Anesthesic UNMC PH	2727 S 144TH	OMAHA	28	Douglas	NE	68144	8030	40277854	402778542	N
11/18/2011	011398	01549/050	BARBARA J HURLBERT MD	50564842	10533696	166	0001	05	Anesthesic UNMC PH	2727 S 144TH	OMAHA	28	Douglas	NE	68144	8030	40277854	402778542	N
11/18/2011	011404	01549/050	TARA R BRAKKE MD	50594031	12058935	985	0001	05	Anesthesic UNMC PH	2727 S 144TH	OMAHA	28	Douglas	NE	68144	8030	40277854	402778542	N
11/18/2011	011407	01549/050	JOHN R OHNOUTKA MD	50606210	15189189	258	0001	05	Anesthesic UNMC PH	2727 S 144TH	OMAHA	28	Douglas	NE	68144	8030	40277854	402778542	N
11/18/2011	011409	01549/050	ELLEN K ROBERTS MD	50619076	17705348	948	0001	05	Anesthesic UNMC PH	2727 S 144TH	OMAHA	28	Douglas	NE	68144	8030	40277854	402778542	N
11/18/2011	011410	01549/050	K R PETERS MD	50656164	16391201	269	0001	05	Anesthesic UNMC PH	2727 S 144TH	OMAHA	28	Douglas	NE	68144	8030	40277854	402778542	N
11/18/2011	011412	01549/050	JAMES W CHAPIN MD	50662275	17402484	46	0001	05	Anesthesic UNMC PH	2727 S 144TH	OMAHA	28	Douglas	NE	68144	8030	40277854	402778542	N
11/18/2011	011417	01549/050	AMY L DUHACHEK-STAPELMAI	50696091	17200306	110	0001	05	Anesthesic UNMC PH	2727 S 144TH	OMAHA	28	Douglas	NE	68144	8030	40277854	402778542	N
11/18/2011	011424	01549/050	JOY A CROSSMAN MD	50764045	12957925	566	0001	05	Anesthesic UNMC PH	2727 S 144TH	OMAHA	28	Douglas	NE	68144	8030	40277854	402778542	N
11/18/2011	011429	01549/050	MARIA A MICHAELIS MD	50794661	16199286	241	0001	05	Anesthesic UNMC PH	2727 S 144TH	OMAHA	28	Douglas	NE	68144	8030	40277854	402778542	N
11/18/2011	011430	01549/050	JOSEPH KALAMAJA MD	50794724	10038453	323	0001	05	Anesthesic UNMC PH	2727 S 144TH	OMAHA	28	Douglas	NE	68144	8030	40277854	402778542	N
11/18/2011	011431	01549/050	KRISTINA S BIRCH MD	50804405	13765007	163	0001	05	Anesthesic UNMC PH	2727 S 144TH	OMAHA	28	Douglas	NE	68144	8030	40277854	402778542	N
11/18/2011	011433	01549/050	SASHA K SHILLCUTT MD	50819031	19524218	216	0001	05	Anesthesic UNMC PH	2727 S 144TH	OMAHA	28	Douglas	NE	68144	8030	40277854	402778542	N
11/18/2011	011434	01549/050	CANDICE R MONTZINGO MD	50821936	17109303	199	0001	05	Anesthesic UNMC PH	2727 S 144TH	OMAHA	28	Douglas	NE	68144	8030	40277854	402778542	N

11/18/2011	011436	01549/050	SCOTT C HOFMANN MD	508767731	164922894	154	0001	05	Anesthesic UNMC PH` 2727 S 144TH	OMAHA	28	Douglas	NE	68144	8030	402778542	402778542	N
11/18/2011	011439	01549/050	SHEILA J ELLIS MD	508969872	178063221	418	0001	05	Anesthesic UNMC PH` 2727 S 144TH	OMAHA	28	Douglas	NE	68144	8030	402778542	402778542	N
11/18/2011	011441	01549/050	JEAN A SIMONSON MD	512602305	160982081	504	0001	05	Anesthesic UNMC PH` 2727 S 144TH	OMAHA	28	Douglas	NE	68144	8030	402778542	402778542	N
11/18/2011	011444	01549/050	JAMES N SULLIVAN MD	527897685	175033564	149	0001	05	Anesthesic UNMC PH` 2727 S 144TH	OMAHA	28	Douglas	NE	68144	8030	402778542	402778542	N
11/18/2011	011445	01549/050	RICHARD J HOLCOMB MD	536386780	120588480	614	0001	05	Anesthesic UNMC PH` 2727 S 144TH	OMAHA	28	Douglas	NE	68144	8030	402778542	402778542	N
11/18/2011	011447	01549/050	KIMBERLEY K HAYNES-HENSO	542020044	148760569	75	0001	05	Anesthesic UNMC PH` 2727 S 144TH	OMAHA	28	Douglas	NE	68144	8030	402778542	402778542	N
11/18/2011	011528	01549/063	HUILING N PANG MD	160702177	124528057	838	0001	05	Anesthesic UNMC PH` 4353 DODGE	OMAHA	28	Douglas	NE	68131	2709	402559408	402559737	N
11/18/2011	011534	01549/063	NANCY A ROGIC MD	482664933	102306871	292	0001	05	Anesthesic UNMC PH` 4353 DODGE	OMAHA	28	Douglas	NE	68131	2709	402559408	402559737	N
11/18/2011	011535	01549/063	DAVID K FAUST MD	485622516	172003618	615	0001	05	Anesthesic UNMC PH` 4353 DODGE	OMAHA	28	Douglas	NE	68131	2709	402559408	402559737	N
11/18/2011	011538	01549/063	MYRNA C NEWLAND MD	502442245	165932196	252	0001	05	Anesthesic UNMC PH` 4353 DODGE	OMAHA	28	Douglas	NE	68131	2709	402559408	402559737	N
11/18/2011	011540	01549/063	MICHAEL P FEE MD	503907915	165932978	87	0001	05	Anesthesic UNMC PH` 4353 DODGE	OMAHA	28	Douglas	NE	68131	2709	402559408	402559737	N
11/18/2011	011541	01549/063	BARBARA J HURLBERT MD	505648423	105336965	166	0001	05	Anesthesic UNMC PH` 4353 DODGE	OMAHA	28	Douglas	NE	68131	2709	402559408	402559737	N
11/18/2011	011543	01549/063	TARA R BRAKKE MD	505940312	120589356	985	0001	05	Anesthesic UNMC PH` 4353 DODGE	OMAHA	28	Douglas	NE	68131	2709	402559408	402559737	N
11/18/2011	011545	01549/063	JOHN R OHNOUTKA MD	506062104	151891896	258	0001	05	Anesthesic UNMC PH` 4353 DODGE	OMAHA	28	Douglas	NE	68131	2709	402559408	402559737	N
11/18/2011	011546	01549/063	K R PETERS MD	506561642	163912019	269	0001	05	Anesthesic UNMC PH` 4353 DODGE	OMAHA	28	Douglas	NE	68131	2709	402559408	402559737	N
11/18/2011	011548	01549/063	JAMES W CHAPIN MD	506622753	174024840	46	0001	05	Anesthesic UNMC PH` 4353 DODGE	OMAHA	28	Douglas	NE	68131	2709	402559408	402559737	N
11/18/2011	011550	01549/063	AMY L DUHACHEK-STAPELMAN	506960916	172003063	110	0001	05	Anesthesic UNMC PH` 4353 DODGE	OMAHA	28	Douglas	NE	68131	2709	402559408	402559737	N
11/18/2011	011554	01549/063	JOY A CROSSMAN MD	507640451	129579252	566	0001	05	Anesthesic UNMC PH` 4353 DODGE	OMAHA	28	Douglas	NE	68131	2709	402559408	402559737	N
11/18/2011	011556	01549/063	MARIA A MICHAELIS MD	507946619	161992866	241	0001	05	Anesthesic UNMC PH` 4353 DODGE	OMAHA	28	Douglas	NE	68131	2709	402559408	402559737	N
11/18/2011	011557	01549/063	JOSEPH KALAMAJA MD	507947246	100384535	323	0001	05	Anesthesic UNMC PH` 4353 DODGE	OMAHA	28	Douglas	NE	68131	2709	402559408	402559737	N
11/18/2011	011558	01549/063	KRISTINA S BIRCH MD	508044054	137650072	163	0001	05	Anesthesic UNMC PH` 4353 DODGE	OMAHA	28	Douglas	NE	68131	2709	402559408	402559737	N
11/18/2011	011559	01549/063	CANDICE R MONTZINGO MD	508219364	171093031	199	0001	05	Anesthesic UNMC PH` 4353 DODGE	OMAHA	28	Douglas	NE	68131	2709	402559408	402559737	N
11/18/2011	011561	01549/063	SCOTT C HOFMANN MD	508767731	164922894	154	0001	05	Anesthesic UNMC PH` 4353 DODGE	OMAHA	28	Douglas	NE	68131	2709	402559408	402559737	N
11/18/2011	011562	01549/063	SHEILA J ELLIS MD	508969872	178063221	418	0001	05	Anesthesic UNMC PH` 4353 DODGE	OMAHA	28	Douglas	NE	68131	2709	402559408	402559737	N
11/18/2011	011563	01549/063	JEAN A SIMONSON MD	512602305	160982081	504	0001	05	Anesthesic UNMC PH` 4353 DODGE	OMAHA	28	Douglas	NE	68131	2709	402559408	402559737	N
11/18/2011	011565	01549/063	JAMES N SULLIVAN MD	527897685	175033564	149	0001	05	Anesthesic UNMC PH` 4353 DODGE	OMAHA	28	Douglas	NE	68131	2709	402559408	402559737	N
11/18/2011	011566	01549/063	RICHARD J HOLCOMB MD	536386780	120588480	614	0001	05	Anesthesic UNMC PH` 4353 DODGE	OMAHA	28	Douglas	NE	68131	2709	402559408	402559737	N
11/18/2011	011567	01549/063	KIMBERLEY K HAYNES-HENSO	542020044	148760569	75	0001	05	Anesthesic UNMC PH` 4353 DODGE	OMAHA	28	Douglas	NE	68131	2709	402559408	402559737	N
11/17/2011	017398	00798/055	FREDERICK E YOUNGBLOOD M	260520498	143726086	648	0001	05	Anesthesic CREIGHTO 601 N 30TH S	OMAHA	28	Douglas	NE	68131	2137	402449484	402449488	Y
11/17/2011	017613	00802/019	ELIZABETH A COCHRAN MD	506708643	176047465	153	0001	05	Anesthesic BOYS TOW 14000 BOYS	BOYSTOWN	28	Douglas	NE	68010	7513	402778600	402778600	N
11/17/2011	018240	01149/001	DAVID L STERN DO	506908586	101393867	91	0002	05	Anesthesic PROFESS 7500 MERCY	OMAHA	28	Douglas	NE	68124	2319	402343876	402343876	Y
11/18/2011	018873	01549/001	HUILING N PANG MD	160702177	124528057	838	0001	05	Anesthesic UNMC PH` EMILE AT 42I	OMAHA	28	Douglas	NE	68198	9350	402559980	402559984	Y
11/18/2011	018981	01549/001	THOMAS E SCHULTE MD	479026549	178070661	338	0001	05	Anesthesic UNMC PH` EMILE AT 42I	OMAHA	28	Douglas	NE	68198	9350	402559980	402559984	Y
11/18/2011	018999	01549/001	NANCY A ROGIC MD	482664933	102306871	292	0001	05	Anesthesic UNMC PH` EMILE AT 42I	OMAHA	28	Douglas	NE	68198	9350	402559980	402559984	Y
11/18/2011	019018	01549/001	DAVID K FAUST MD	485622516	172003618	615	0001	05	Anesthesic UNMC PH` EMILE AT 42I	OMAHA	28	Douglas	NE	68198	9350	402559980	402559984	Y

11/18/2011	019041	01549/001	MYRNA C NEWLAND MD	502442245	165932196	252	0001	05	Anesthesio UNMC PH' EMILE AT 42I	OMAHA	28	Douglas	NE	68198	9350	40255998C	402559984	Y
11/18/2011	019048	01549/001	MICHAEL P FEE MD	503907915	165932978	87	0001	05	Anesthesio UNMC PH' EMILE AT 42I	OMAHA	28	Douglas	NE	68198	9350	40255998C	402559984	Y
11/18/2011	019080	01549/001	BARBARA J HURLBERT MD	505648423	105336965	166	0001	05	Anesthesio UNMC PH' EMILE AT 42I	OMAHA	28	Douglas	NE	68198	9350	40255998C	402559984	Y
11/18/2011	019108	01549/001	TARA R BRAKKE MD	505940312	120589356	985	0001	05	Anesthesio UNMC PH' EMILE AT 42I	OMAHA	28	Douglas	NE	68198	9350	40255998C	402559984	Y
11/18/2011	019118	01549/001	JOHN R OHNOUTKA MD	506062104	151891896	258	0001	05	Anesthesio UNMC PH' EMILE AT 42I	OMAHA	28	Douglas	NE	68198	9350	40255998C	402559984	Y
11/18/2011	019124	01549/001	JENNIFER J ADAMS MD	506173033	123527554	420	0001	05	Anesthesio UNMC PH' EMILE AT 42I	OMAHA	28	Douglas	NE	68198	9350	40255940E	402559737	Y
11/18/2011	019127	01549/001	ELLEN K ROBERTS MD	506190763	177053482	948	0001	05	Anesthesio UNMC PH' EMILE AT 42I	OMAHA	28	Douglas	NE	68198	9350	40255998C	402559984	Y
11/18/2011	019134	01549/001	K R PETERS MD	506561642	163912019	269	0001	05	Anesthesio UNMC PH' EMILE AT 42I	OMAHA	28	Douglas	NE	68198	9350	40255998C	402559984	Y
11/18/2011	019138	01549/001	JAMES W CHAPIN MD	506622753	174024840	46	0001	05	Anesthesio UNMC PH' EMILE AT 42I	OMAHA	28	Douglas	NE	68198	9350	40255998C	402559984	Y
11/18/2011	019171	01549/001	AMY L DUHACHEK-STAPELMAI	506960916	172003063	110	0001	05	Anesthesio UNMC PH' EMILE AT 42I	OMAHA	28	Douglas	NE	68198	9350	40255998C	402559984	Y
11/18/2011	019188	01549/001	ROBERT B ZATECHKA MD	507113463	125550522	108	0001	05	Anesthesio UNMC PH' EMILE AT 42I	OMAHA	28	Douglas	NE	68198	9350	40255998C	402559984	Y
11/18/2011	019215	01549/001	JOY A CROSSMAN MD	507640451	129579252	566	0001	05	Anesthesio UNMC PH' EMILE AT 42I	OMAHA	28	Douglas	NE	68198	9350	40255998C	402559984	Y
11/18/2011	019239	01549/001	MARIA A MICHAELIS MD	507946619	161992866	241	0001	05	Anesthesio UNMC PH' EMILE AT 42I	OMAHA	28	Douglas	NE	68198	9350	40255998C	402559984	Y
11/18/2011	019240	01549/001	JOSEPH KALAMAJA MD	507947246	100384535	323	0001	05	Anesthesio UNMC PH' EMILE AT 42I	OMAHA	28	Douglas	NE	68198	9350	40255998C	402559984	Y
11/18/2011	019248	01549/001	KRISTINA S BIRCH MD	508044054	137650072	163	0001	05	Anesthesio UNMC PH' EMILE AT 42I	OMAHA	28	Douglas	NE	68198	9350	40255998C	402559984	Y
11/18/2011	019257	01549/001	SASHA K SHILLCUTT MD	508190312	195242186	216	0001	05	Anesthesio UNMC PH' EMILE AT 42I	OMAHA	28	Douglas	NE	68198	9350	40255998C	402559984	Y
11/18/2011	019259	01549/001	CANDICE R MONTZINGO MD	508219364	171093031	199	0001	05	Anesthesio UNMC PH' EMILE AT 42I	OMAHA	28	Douglas	NE	68198	9350	40255998C	402559984	Y
11/18/2011	019280	01549/001	SCOTT C HOFMANN MD	508767731	164922894	154	0001	05	Anesthesio UNMC PH' EMILE AT 42I	OMAHA	28	Douglas	NE	68198	9350	40255998C	402559984	Y
11/18/2011	019281	01549/001	DAVID D MARTI MD	508788863	128582155	549	0001	05	Anesthesio UNMC PH' EMILE AT 42I	OMAHA	28	Douglas	NE	68198	9350	40255998C	402559984	Y
11/18/2011	019295	01549/001	SHEILA J ELLIS MD	508969872	178063221	418	0001	05	Anesthesio UNMC PH' EMILE AT 42I	OMAHA	28	Douglas	NE	68198	9350	40255998C	402559984	Y
11/18/2011	019310	01549/001	JEAN A SIMONSON MD	512602305	160982081	504	0001	05	Anesthesio UNMC PH' EMILE AT 42I	OMAHA	28	Douglas	NE	68198	9350	40255998C	402559984	Y
11/18/2011	019330	01549/001	JAMES N SULLIVAN MD	527897689	175033564	149	0001	05	Anesthesio UNMC PH' EMILE AT 42I	OMAHA	28	Douglas	NE	68198	9350	40255998C	402559984	Y
11/18/2011	019336	01549/001	RICHARD J HOLCOMB MD	536386780	120588480	614	0001	05	Anesthesio UNMC PH' EMILE AT 42I	OMAHA	28	Douglas	NE	68198	9350	40255998C	402559984	Y
11/18/2011	019339	01549/001	KIMBERLEY K HAYNES-HENSO	542020044	148760569	75	0001	05	Anesthesio UNMC PH' EMILE AT 42I	OMAHA	28	Douglas	NE	68198	9350	40255998C	402559984	Y
11/18/2011	019390	01549/050	THOMAS E SCHULTE MD	479026549	178070661	338	0001	05	Anesthesio UNMC PH' 2727 S 144TH	OMAHA	28	Douglas	NE	68144	8030	402778542	402778542	N
11/18/2011	019395	01549/063	THOMAS E SCHULTE MD	479026549	178070661	338	0001	05	Anesthesio UNMC PH' 4353 DODGE	OMAHA	28	Douglas	NE	68131	2709	40255940E	402559737	N
11/18/2011	019399	01549/063	SASHA K SHILLCUTT MD	508190312	195242186	216	0001	05	Anesthesio UNMC PH' 4353 DODGE	OMAHA	28	Douglas	NE	68131	2709	40255940E	402559737	N
11/18/2011	019649	02697/001	JOHN E COOK MD	398461282	1093736772		0001	05	Anesthesio MIDWEST 825 N 90TH S	OMAHA	28	Douglas	NE	68114	2706	402397116	402391130	N
11/17/2011	030947	00939/005	TIN H TRAN MD	508844642	177078697	47	0001	05	Anesthesio ALEGENT 7500 MERCY	OMAHA	28	Douglas	NE	68124	2319	402778973	402334284	N
11/17/2011	030948	00939/005	CURTIS L BOECK MD	478623287	188165978	39	0001	05	Anesthesio ALEGENT 7500 MERCY	OMAHA	28	Douglas	NE	68124	2319	402778973	402334284	N
11/17/2011	030949	00939/005	LAURENCE M RAYNOR MD	508665854	189189894	27	0001	05	Anesthesio ALEGENT 7500 MERCY	OMAHA	28	Douglas	NE	68124	2319	402778973	402334284	N
11/17/2011	030950	00939/005	MYLES GART MD	104561893	144736896	13	0001	05	Anesthesio ALEGENT 7500 MERCY	OMAHA	28	Douglas	NE	68124	2319	402778973	402334284	N
11/17/2011	030951	00939/005	THUC H TRAN MD	586421538	178079220	31	0001	05	Anesthesio ALEGENT 7500 MERCY	OMAHA	28	Douglas	NE	68124	2319	402778973	402334284	N
11/17/2011	030952	00939/005	ROBERT P DIEGO MD	469943761	129584414	40	0001	05	Anesthesio ALEGENT 7500 MERCY	OMAHA	28	Douglas	NE	68124	2319	402778973	402334284	N
11/17/2011	030956	00939/005	EDWARD P DROBNY MD	526065984	1114035646		0001	05	Anesthesio ALEGENT 7500 MERCY	OMAHA	28	Douglas	NE	68124	2319	402778973	402334284	N

11/17/2011	030957	00939/005	TIMOTHY J GOC MD	50886282	15988730	28	0001	05	Anesthesio	ALEGENT 7500 MERCY	OMAHA	28	Douglas	NE	68124	2319	402778973	402334284	N
11/17/2011	031203	00939/001	THOMAS J JERABEK DO	50515105	15684000	55	0002	05	Anesthesio	NORTHWE 6901 N 72ND	OMAHA	28	Douglas	NE	68122	1709	402778973	402334284	Y
11/18/2011	031764	01013/002	THEODORE A FREEBURG MD	50682855	18110896	17	0001	05	Anesthesio	ANESTHE: 16120 W DOI	OMAHA	28	Douglas	NE	68118	2049	40235408	00000000	N
11/18/2011	031765	01013/003	THEODORE A FREEBURG MD	50682855	18110896	17	0001	05	Anesthesio	ANESTHE: 8303 DODGE	OMAHA	28	Douglas	NE	68114	4108	40235440	402391681	N
11/18/2011	031766	01013/002	MICHAEL M GRUBB MD	50782338	10938070	59	0001	05	Anesthesio	ANESTHE: 16120 W DOI	OMAHA	28	Douglas	NE	68118	2049	40235408	00000000	N
11/18/2011	031767	01013/003	MICHAEL M GRUBB MD	50782338	10938070	59	0001	05	Anesthesio	ANESTHE: 8303 DODGE	OMAHA	28	Douglas	NE	68114	4108	40235440	402391681	N
11/18/2011	031815	01013/002	GREGG A HIRZ MD	50778741	13160281	42	0001	05	Anesthesio	ANESTHE: 16120 W DOI	OMAHA	28	Douglas	NE	68118	2049	40235408	00000000	N
11/18/2011	031816	01013/003	GREGG A HIRZ MD	50778741	13160281	42	0001	05	Anesthesio	ANESTHE: 8303 DODGE	OMAHA	28	Douglas	NE	68114	4108	40235440	402391681	N
11/18/2011	031817	01013/002	STEPHEN L HOSMAN MD	50858604	10635956	20	0001	05	Anesthesio	ANESTHE: 16120 W DOI	OMAHA	28	Douglas	NE	68118	2049	40235408	00000000	N
11/18/2011	031818	01013/003	STEPHEN L HOSMAN MD	50858604	10635956	20	0001	05	Anesthesio	ANESTHE: 8303 DODGE	OMAHA	28	Douglas	NE	68114	4108	40235440	402391681	N
11/18/2011	031820	01013/002	WESLEY K HUBKA MD	50572327	10039088	19	0001	05	Anesthesio	ANESTHE: 16120 W DOI	OMAHA	28	Douglas	NE	68118	2049	40235408	00000000	N
11/18/2011	031821	01013/003	WESLEY K HUBKA MD	50572327	10039088	19	0001	05	Anesthesio	ANESTHE: 8303 DODGE	OMAHA	28	Douglas	NE	68114	4108	40235440	402391681	N
11/18/2011	031823	01013/002	KENT T HULTQUIST MD	50688699	10332010	12	0001	05	Anesthesio	ANESTHE: 16120 W DOI	OMAHA	28	Douglas	NE	68118	2049	40235408	00000000	N
11/18/2011	031824	01013/003	KENT T HULTQUIST MD	50688699	10332010	12	0001	05	Anesthesio	ANESTHE: 8303 DODGE	OMAHA	28	Douglas	NE	68114	4108	40235440	402391681	N
11/18/2011	031826	01013/002	KENT S HUTTON MD	50594158	12857262	48	0001	05	Anesthesio	ANESTHE: 16120 W DOI	OMAHA	28	Douglas	NE	68118	2049	40235408	00000000	N
11/18/2011	031827	01013/003	KENT S HUTTON MD	50594158	12857262	48	0001	05	Anesthesio	ANESTHE: 8303 DODGE	OMAHA	28	Douglas	NE	68114	4108	40235440	402391681	N
11/18/2011	031831	01013/002	PAUL L JACOBSEN MD	50802291	17009787	136	0001	05	Anesthesio	ANESTHE: 16120 W DOI	OMAHA	28	Douglas	NE	68118	2049	40235408	00000000	N
11/18/2011	031832	01013/003	PAUL L JACOBSEN MD	50802291	17009787	136	0001	05	Anesthesio	ANESTHE: 8303 DODGE	OMAHA	28	Douglas	NE	68114	4108	40235440	402391681	N
11/18/2011	031835	01013/002	JOHN L LINDSEY MD	50502597	14079484	58	0001	05	Anesthesio	ANESTHE: 16120 W DOI	OMAHA	28	Douglas	NE	68118	2049	40235408	00000000	N
11/18/2011	031836	01013/003	JOHN L LINDSEY MD	50502597	14079484	58	0001	05	Anesthesio	ANESTHE: 8303 DODGE	OMAHA	28	Douglas	NE	68114	4108	40235440	402391681	N
11/18/2011	031837	01013/002	ROBERT D MOORE MD	56531656	13160393	50	0001	05	Anesthesio	ANESTHE: 16120 W DOI	OMAHA	28	Douglas	NE	68118	2049	40235408	00000000	N
11/18/2011	031843	01013/002	THOMAS R OHRT MD	50672555	12958272	6	0001	05	Anesthesio	ANESTHE: 16120 W DOI	OMAHA	28	Douglas	NE	68118	2049	40235408	00000000	N
11/18/2011	031844	01013/003	THOMAS R OHRT MD	50672555	12958272	6	0001	05	Anesthesio	ANESTHE: 8303 DODGE	OMAHA	28	Douglas	NE	68114	4108	40235440	402391681	N
11/18/2011	031845	01013/002	JOHN C PETERSON MD	50588406	11443129	21	0001	05	Anesthesio	ANESTHE: 16120 W DOI	OMAHA	28	Douglas	NE	68118	2049	40235408	00000000	N
11/18/2011	031846	01013/003	JOHN C PETERSON MD	50588406	11443129	21	0001	05	Anesthesio	ANESTHE: 8303 DODGE	OMAHA	28	Douglas	NE	68114	4108	40235440	402391681	N
11/18/2011	031847	01013/002	HARRY P POCRAS MD	50574157	16392616	64	0001	05	Anesthesio	ANESTHE: 16120 W DOI	OMAHA	28	Douglas	NE	68118	2049	40235408	00000000	N
11/18/2011	031848	01013/003	HARRY P POCRAS MD	50574157	16392616	64	0001	05	Anesthesio	ANESTHE: 8303 DODGE	OMAHA	28	Douglas	NE	68114	4108	40235440	402391681	N
11/18/2011	031853	01013/002	CHRIS M ROBERTSON MD	50792665	17009787	61	0001	05	Anesthesio	ANESTHE: 16120 W DOI	OMAHA	28	Douglas	NE	68118	2049	40235408	00000000	N
11/18/2011	031854	01013/003	CHRIS M ROBERTSON MD	50792665	17009787	61	0001	05	Anesthesio	ANESTHE: 8303 DODGE	OMAHA	28	Douglas	NE	68114	4108	40235440	402391681	N
11/18/2011	031855	01013/001	JOSEPH K TIOJANCO MD	49288275	14170494	62	0001	05	Anesthesio	ANESTHE: 7822 DAVENI	OMAHA	28	Douglas	NE	68114		40239148	402391681	N
11/18/2011	031856	01013/002	MARK V WILSON MD	50588910	11241101	38	0001	05	Anesthesio	ANESTHE: 16120 W DOI	OMAHA	28	Douglas	NE	68118	2049	40235408	00000000	N
11/18/2011	031857	01013/003	MARK V WILSON MD	50588910	11241101	38	0001	05	Anesthesio	ANESTHE: 8303 DODGE	OMAHA	28	Douglas	NE	68114	4108	40235440	402391681	N
11/17/2011	032315	00798/055	DAVID L STERN DO	50690858	101393867	981	0002	05	Anesthesio	CREIGHT(601 N 30TH S	OMAHA	28	Douglas	NE	68131	2137	402449484	402449488	N
11/17/2011	032504	00798/055	CHARLES F YOUNGBLOOD MD	50706979	134620244	984	0001	05	Anesthesio	CREIGHT(601 N 30TH S	OMAHA	28	Douglas	NE	68131	2137	402449484	402280524	Y
11/17/2011	032689	00798/055	WESLEY M SCHLEIFER MD	50772242	178074925	647	0001	05	Anesthesio	CREIGHT(601 N 30TH S	OMAHA	28	Douglas	NE	68131	2137	402449484	402449488	Y

11/17/2011	032732	00939/005	THOMAS J JERABEK DO	50515105	15684000	55	0002	05	Anesthesic ALEGENT 7500 MERCY OMAHA	28	Douglas	NE	68124	2319	402778973 402334284 N
11/17/2011	033008	00939/007	TIN H TRAN MD	50884464	17707869	47	0001	05	Anesthesic NORTHWE 11111 S 84TH PAPILLION	77	Sarpy	NE	68046	4122	402778973 000000000 N
11/17/2011	033011	00939/007	EDWARD P DROBNY MD	52606598	11140356	46	0001	05	Anesthesic NORTHWE 11111 S 84TH PAPILLION	77	Sarpy	NE	68046	4122	402778973 000000000 N
11/17/2011	033013	00939/007	LAURENCE M RAYNOR MD	50866585	18918989	427	0001	05	Anesthesic NORTHWE 11111 S 84TH PAPILLION	77	Sarpy	NE	68046	4122	402778973 000000000 N
11/17/2011	033014	00939/007	TIMOTHY J GOC MD	50886282	15988730	28	0001	05	Anesthesic NORTHWE 11111 S 84TH PAPILLION	77	Sarpy	NE	68046	4122	402778973 000000000 N
11/17/2011	033015	00939/007	ROBERT P DIEGO MD	46994376	12958441	440	0001	05	Anesthesic NORTHWE 11111 S 84TH PAPILLION	77	Sarpy	NE	68046	4122	402778973 000000000 N
11/17/2011	033016	00939/007	THUC H TRAN MD	58642153	17807922	31	0001	05	Anesthesic NORTHWE 11111 S 84TH PAPILLION	77	Sarpy	NE	68046	4122	402778973 000000000 N
11/17/2011	033017	00939/007	THOMAS J JERABEK DO	50515105	15684000	55	0002	05	Anesthesic NORTHWE 11111 S 84TH PAPILLION	77	Sarpy	NE	68046	4122	402778973 000000000 N
11/17/2011	033018	00939/007	MYLES GART MD	10456189	14473689	13	0001	05	Anesthesic NORTHWE 11111 S 84TH PAPILLION	77	Sarpy	NE	68046	4122	402778973 000000000 N
11/17/2011	033019	00939/007	CURTIS L BOECK MD	47862328	18816597	39	0001	05	Anesthesic NORTHWE 11111 S 84TH PAPILLION	77	Sarpy	NE	68046	4122	402778973 000000000 N
11/18/2011	033081	01549/058	ANGIE L RAKES MD	26377406	19321590	511	0001	05	Anesthesic UNMC PH 110 N 175TH OMAHA	28	Douglas	NE	68118		402596420 000000000 N
11/18/2011	033082	01549/058	TYRUS S SOARES MD	50702164	11543481	304	0001	05	Anesthesic UNMC PH 110 N 175TH OMAHA	28	Douglas	NE	68118		402596420 000000000 N
11/18/2011	033604	01549/060	ALLYSON L BRAASCH MD	47804416	17808924	821	0001	05	Anesthesic UNMC PH EMILE AT 42I OMAHA	28	Douglas	NE	68198	4455	402559408 402559737 Y
11/18/2011	033605	01549/035	ALLYSON L BRAASCH MD	47804416	17808924	821	0001	05	Anesthesic MIDWEST 4353 DODGE OMAHA	28	Douglas	NE	68131	2709	402559408 402559737 N
11/18/2011	033606	01549/012	ALLYSON L BRAASCH MD	47804416	17808924	821	0001	05	Anesthesic MIDWEST 4242 FARNAI OMAHA	28	Douglas	NE	68131	2806	402559408 402559737 N
11/18/2011	033607	01549/050	ALLYSON L BRAASCH MD	47804416	17808924	821	0001	05	Anesthesic UNMC PH 2727 S 144TH OMAHA	28	Douglas	NE	68144	8030	402559408 402559737 N
11/18/2011	033609	01549/060	TERRY HUANG MD	50715048	18414183	824	0001	05	Anesthesic UNMC PH EMILE AT 42I OMAHA	28	Douglas	NE	68198	4455	402559408 402559737 Y
11/17/2011	033787	00798/055	JIN CAI MD	41731263	14878615	993	0001	05	Anesthesic CREIGHT 601 N 30TH S OMAHA	28	Douglas	NE	68131	2137	402449484 402449488 Y
11/17/2011	034102	00156/001	LESLIE W MAKOHONIUK MD	62842270	14876820	23	0001	05	Anesthesic HEARTLAI 16901 LAKES OMAHA	28	Douglas	NE	68130	2318	402552302 402717888 Y
11/17/2011	034103	00156/002	LESLIE W MAKOHONIUK MD	62842270	14876820	23	0001	05	Anesthesic LAKESIDE 17030 LAKES OMAHA	28	Douglas	NE	68130	2396	402552302 402572650 N
11/17/2011	034181	00798/055	CHRISTINA M VAN HORN MD	50604401	15484415	8	0001	05	Anesthesic CREIGHT 601 N 30TH S OMAHA	28	Douglas	NE	68131	2137	402449484 402449488 Y
11/17/2011	034526	00156/001	NATHAN A PITTS MD	50611151	12251248	27	0001	05	Anesthesic HEARTLAI 16901 LAKES OMAHA	28	Douglas	NE	68130	2318	402552302 402552328 Y
11/17/2011	034527	00156/002	NATHAN A PITTS MD	50611151	12251248	27	0001	05	Anesthesic LAKESIDE 17030 LAKES OMAHA	28	Douglas	NE	68130	2396	402552302 402552328 N
11/17/2011	034545	00939/007	ERIC M NELSON MD	47996657	14171839	163	0001	05	Anesthesic NORTHWE 11111 S 84TH PAPILLION	77	Sarpy	NE	68046	4122	402778973 000000000 N
11/17/2011	034546	00939/005	ERIC M NELSON MD	47996657	14171839	163	0001	05	Anesthesic ALEGENT 7500 MERCY OMAHA	28	Douglas	NE	68124	2319	402778973 402334284 N
11/17/2011	034568	00156/001	THOMAS J JURRENS MD	50390849	15583311	7	0001	05	Anesthesic HEARTLAI 16901 LAKES OMAHA	28	Douglas	NE	68130	2318	402552302 402717888 Y
11/17/2011	034569	00156/004	THOMAS J JURRENS MD	50390849	15583311	7	0001	05	Anesthesic HEARTLAI 17030 LAKES OMAHA	28	Douglas	NE	68130	2396	402552302 000000000 N
11/17/2011	034577	00156/004	VIRGINIA E BEREISHA MD	32288955	11846895	8	0001	05	Anesthesic HEARTLAI 17030 LAKES OMAHA	28	Douglas	NE	68130	2396	402552302 402552328 N
11/17/2011	034578	00156/004	DANIEL P MCGRANE MD	50811005	16492350	11	0001	05	Anesthesic HEARTLAI 17030 LAKES OMAHA	28	Douglas	NE	68130	2396	402552302 000000000 N
11/17/2011	034579	00156/004	LISA M MURRAY MD	50504839	11543870	6	0001	05	Anesthesic HEARTLAI 17030 LAKES OMAHA	28	Douglas	NE	68130	2396	402552302 402552328 N
11/17/2011	034587	00939/001	CARL F HEINE MD	50717611	15281882	62	0001	05	Anesthesic NORTHWE 6901 N 72ND OMAHA	28	Douglas	NE	68122	1709	402778973 402334284 Y
11/17/2011	034588	00939/007	CARL F HEINE MD	50717611	15281882	62	0001	05	Anesthesic NORTHWE 11111 S 84TH PAPILLION	77	Sarpy	NE	68046	4122	402778973 000000000 N
11/17/2011	034589	00939/005	CARL F HEINE MD	50717611	15281882	62	0001	05	Anesthesic ALEGENT 7500 MERCY OMAHA	28	Douglas	NE	68124	2319	402778973 402334284 N
11/17/2011	035419	00802/019	MARY K BURNETT MD	50580891	11241836	7173	0001	05	Anesthesic BOYS TOV 14000 BOYS BOYSTOWN	28	Douglas	NE	68010	7513	402778600 402778600 N
11/17/2011	035428	00939/001	DON B RHODEN MD	50574188	10231244	358	0001	05	Anesthesic NORTHWE 6901 N 72ND OMAHA	28	Douglas	NE	68122	1709	402778973 402334284 N

11/17/2011	035429	00939/005	DON B RHODEN MD	505741881	102312443	58	0001	05	Anesthesio	ALEGENT 7500 MERCY	OMAHA	28	Douglas	NE	68124	2319	402778973	402334284	N
11/17/2011	035430	00939/007	DON B RHODEN MD	505741881	102312443	58	0001	05	Anesthesio	NORTHWE 11111 S 84TH	PAPILLION	77	Sarpy	NE	68046	4122	402778973	000000000	N
11/17/2011	035646	00939/001	DAVID LOJERO MD	566194451	188170013	59	0001	05	Anesthesio	NORTHWE 6901 N 72ND	OMAHA	28	Douglas	NE	68122	1709	402778973	402334284	Y
11/17/2011	035647	00939/007	DAVID LOJERO MD	566194451	188170013	59	0001	05	Anesthesio	NORTHWE 11111 S 84TH	PAPILLION	77	Sarpy	NE	68046	4122	402778973	000000000	N
11/17/2011	035650	00939/001	ERIC M NELSON MD	479966575	141718391	63	0001	05	Anesthesio	NORTHWE 6901 N 72ND	OMAHA	28	Douglas	NE	68122	1709	402778973	402334284	N
11/17/2011	035652	00939/005	DAVID LOJERO MD	566194451	188170013	59	0001	05	Anesthesio	ALEGENT 7500 MERCY	OMAHA	28	Douglas	NE	68124	2319	402778973	402334284	N
11/17/2011	036795	00798/108	JIN CAI MD	417312635	148786155	993	0001	05	Anesthesio	MIRACLE I 11819 MIRAC	OMAHA	28	Douglas	NE	68154	4428	402884245	402884245	N
11/17/2011	036826	00798/108	BERT VAN BLERK MD	505434121	109382155	704	0001	05	Anesthesio	MIRACLE I 11819 MIRAC	OMAHA	28	Douglas	NE	68154	4428	402884245	402884245	N
11/17/2011	036830	00802/001	GRETA L DUNCAN WIEBE MD	508176097	108378314	340	0001	05	Anesthesio	BEHAVIOF 555 N 30TH S	OMAHA	28	Douglas	NE	68131	2136	402498335	402498337	Y
11/17/2011	036831	00802/019	GRETA L DUNCAN WIEBE MD	508176097	108378314	340	0001	05	Anesthesio	BOYS TOV 14000 BOYS	BOYSTOWN	28	Douglas	NE	68010	7513	402778600	402778600	N
11/18/2011	038953	01013/005	STEPHEN L HOSMAN MD	508586045	106359563	20	0001	05	Anesthesio	ANESTHE: 515 N 162ND	OMAHA	28	Douglas	NE	68118	2540	402354755	402354755	N
11/18/2011	038955	01013/005	DOUGLAS E RENNELS MD	467028195	102319160	18	0001	05	Anesthesio	ANESTHE: 515 N 162ND	OMAHA	28	Douglas	NE	68118	2540	402354755	402354755	N
11/18/2011	039134	01013/001	CHAD C BAUERLY MD	505110895	165935410	87	0001	05	Anesthesio	ANESTHE: 7822 DAVENI	OMAHA	28	Douglas	NE	68114		402391485	402391681	Y
11/18/2011	039135	01013/002	CHAD C BAUERLY MD	505110895	165935410	87	0001	05	Anesthesio	ANESTHE: 16120 W DOI	OMAHA	28	Douglas	NE	68118	2049	402354080	402354681	N
11/18/2011	039136	01013/003	CHAD C BAUERLY MD	505110895	165935410	87	0001	05	Anesthesio	ANESTHE: 8303 DODGE	OMAHA	28	Douglas	NE	68114	4108	402354406	402391681	N
11/17/2011	040580	00798/055	KATHERINE R MCGUIRE MD	062606121	121594992	35	0001	05	Anesthesio	CREIGHTC 601 N 30TH S	OMAHA	28	Douglas	NE	68131	2137	402449484	402449485	Y
11/17/2011	040962	00802/019	EILEEN T CONNOLLY INDA MD	508949081	196246925	184	0001	05	Anesthesio	BOYS TOV 14000 BOYS	BOYSTOWN	28	Douglas	NE	68010	7513	402778600	402778600	N
11/18/2011	041444	01549/106	SHEILA J ELLIS MD	508969872	178063221	418	0001	05	Anesthesio	UNMC PH` 2500 BELLEV	BELLEVUE	77	Sarpy	NE	68123	1591	402763340	000000000	N
11/18/2011	041445	01549/107	SHEILA J ELLIS MD	508969872	178063221	418	0001	05	Anesthesio	UNMC PH` 2510 BELLEV	BELLEVUE	77	Sarpy	NE	68123	1591	402763340	000000000	N
11/18/2011	041446	01549/106	DAVID K FAUST MD	485622516	172003618	615	0001	05	Anesthesio	UNMC PH` 2500 BELLEV	BELLEVUE	77	Sarpy	NE	68123	1591	402763340	000000000	N
11/18/2011	041447	01549/107	DAVID K FAUST MD	485622516	172003618	615	0001	05	Anesthesio	UNMC PH` 2510 BELLEV	BELLEVUE	77	Sarpy	NE	68123	1591	402763340	000000000	N
11/18/2011	041448	01549/106	SCOTT C HOFMANN MD	508767731	164922894	154	0001	05	Anesthesio	UNMC PH` 2500 BELLEV	BELLEVUE	77	Sarpy	NE	68123	1591	402763340	000000000	N
11/18/2011	041449	01549/107	SCOTT C HOFMANN MD	508767731	164922894	154	0001	05	Anesthesio	UNMC PH` 2510 BELLEV	BELLEVUE	77	Sarpy	NE	68123	1591	402763340	000000000	N
11/18/2011	041450	01549/106	RICHARD J HOLCOMB MD	536386780	120588480	614	0001	05	Anesthesio	UNMC PH` 2500 BELLEV	BELLEVUE	77	Sarpy	NE	68123	1591	402763340	000000000	N
11/18/2011	041451	01549/107	RICHARD J HOLCOMB MD	536386780	120588480	614	0001	05	Anesthesio	UNMC PH` 2510 BELLEV	BELLEVUE	77	Sarpy	NE	68123	1591	402763340	000000000	N
11/18/2011	041452	01549/106	DAVID D MARTI MD	508788863	128582155	549	0001	05	Anesthesio	UNMC PH` 2500 BELLEV	BELLEVUE	77	Sarpy	NE	68123	1591	402763340	000000000	N
11/18/2011	041453	01549/107	DAVID D MARTI MD	508788863	128582155	549	0001	05	Anesthesio	UNMC PH` 2510 BELLEV	BELLEVUE	77	Sarpy	NE	68123	1591	402763340	000000000	N
11/18/2011	041454	01549/106	ANGIE L RAKES MD	263774069	193215905	511	0001	05	Anesthesio	UNMC PH` 2500 BELLEV	BELLEVUE	77	Sarpy	NE	68123	1591	402763340	000000000	N
11/18/2011	041455	01549/107	ANGIE L RAKES MD	263774069	193215905	511	0001	05	Anesthesio	UNMC PH` 2510 BELLEV	BELLEVUE	77	Sarpy	NE	68123	1591	402763340	000000000	N
11/18/2011	041456	01549/106	JEAN A SIMONSON MD	512602305	160982081	504	0001	05	Anesthesio	UNMC PH` 2500 BELLEV	BELLEVUE	77	Sarpy	NE	68123	1591	402763340	000000000	N
11/18/2011	041457	01549/107	JEAN A SIMONSON MD	512602305	160982081	504	0001	05	Anesthesio	UNMC PH` 2510 BELLEV	BELLEVUE	77	Sarpy	NE	68123	1591	402763340	000000000	N
11/18/2011	041458	01549/106	TYRUS S SOARES MD	507021649	115434819	304	0001	05	Anesthesio	UNMC PH` 2500 BELLEV	BELLEVUE	77	Sarpy	NE	68123	1591	402763340	000000000	N
11/18/2011	041459	01549/107	TYRUS S SOARES MD	507021649	115434819	304	0001	05	Anesthesio	UNMC PH` 2510 BELLEV	BELLEVUE	77	Sarpy	NE	68123	1591	402763340	000000000	N
11/18/2011	041460	01549/106	JOY A CROSSMAN MD	507640451	129579252	566	0001	05	Anesthesio	UNMC PH` 2500 BELLEV	BELLEVUE	77	Sarpy	NE	68123	1591	402763340	000000000	N
11/18/2011	041461	01549/107	JOY A CROSSMAN MD	507640451	129579252	566	0001	05	Anesthesio	UNMC PH` 2510 BELLEV	BELLEVUE	77	Sarpy	NE	68123	1591	402763340	000000000	N

11/18/2011	041493	01013/006	JOSEPH K TIOJANCO MD	492882752	141704945	62	0001	05	Anesthesic	MIDWEST 7915 FARNAI	OMAHA	28	Douglas	NE	68114	4504	402391485	402391681	N
11/18/2011	041835	01013/007	CHAD C BAUERLY MD	505110899	165935410	87	0001	05	Anesthesic	ANESTHE: 707 N 190TH	OMAHA	28	Douglas	NE	68114	2877	402815400	000000000	N
11/18/2011	041836	01013/007	MONTE J CHRISTO MD	505231368	175050320	73	0001	05	Anesthesic	ANESTHE: 707 N 190TH	OMAHA	28	Douglas	NE	68114	2877	402815400	000000000	N
11/18/2011	041838	01013/007	MARK L D'AGOSTINO MD	514601288	158875632	15	0001	05	Anesthesic	ANESTHE: 707 N 190TH	OMAHA	28	Douglas	NE	68114	2877	402815400	000000000	N
11/18/2011	041852	01013/007	THEODORE A FREEBURG MD	506828559	181108966	17	0001	05	Anesthesic	ANESTHE: 707 N 190TH	OMAHA	28	Douglas	NE	68114	2877	402815400	000000000	N
11/18/2011	041856	01013/007	MICHAEL M GRUBB MD	507823388	109380709	59	0001	05	Anesthesic	ANESTHE: 707 N 190TH	OMAHA	28	Douglas	NE	68114	2877	402815400	000000000	N
11/18/2011	041857	01013/007	GREGG A HIRZ MD	507787419	131602816	42	0001	05	Anesthesic	ANESTHE: 707 N 190TH	OMAHA	28	Douglas	NE	68114	2877	402815400	000000000	N
11/18/2011	041859	01013/007	WESLEY K HUBKA MD	505723274	100390886	19	0001	05	Anesthesic	ANESTHE: 707 N 190TH	OMAHA	28	Douglas	NE	68114	2877	402815400	000000000	N
11/18/2011	041860	01013/007	KENT T HULTQUIST MD	506886998	103320104	12	0001	05	Anesthesic	ANESTHE: 707 N 190TH	OMAHA	28	Douglas	NE	68114	2877	402815400	000000000	N
11/18/2011	041861	01013/007	KENT S HUTTON MD	505941586	128572629	48	0001	05	Anesthesic	ANESTHE: 707 N 190TH	OMAHA	28	Douglas	NE	68114	2877	402815400	000000000	N
11/18/2011	041862	01013/007	PAUL L JACOBSEN MD	508022917	170097871	36	0001	05	Anesthesic	ANESTHE: 707 N 190TH	OMAHA	28	Douglas	NE	68114	2877	402815400	000000000	N
11/18/2011	041863	01013/007	JOHN L LINDSEY MD	505025974	140794842	58	0001	05	Anesthesic	ANESTHE: 707 N 190TH	OMAHA	28	Douglas	NE	68114	2877	402815400	000000000	N
11/18/2011	041869	01013/007	ROBERT D MOORE MD	565316562	131603934	50	0001	05	Anesthesic	ANESTHE: 707 N 190TH	OMAHA	28	Douglas	NE	68114	2877	400815400	000000000	N
11/18/2011	041870	01013/007	THOMAS R OHRT MD	506725554	129582722	6	0001	05	Anesthesic	ANESTHE: 707 N 190TH	OMAHA	28	Douglas	NE	68114	2877	402815400	000000000	N
11/18/2011	041871	01013/007	JOHN C PETERSON MD	505884061	114431299	21	0001	05	Anesthesic	ANESTHE: 707 N 190TH	OMAHA	28	Douglas	NE	68114	2877	402815400	000000000	N
11/18/2011	041872	01013/007	HARRY P POCRAS MD	505741572	163926166	64	0001	05	Anesthesic	ANESTHE: 707 N 190TH	OMAHA	28	Douglas	NE	68114	2877	402815400	000000000	N
11/18/2011	041878	01013/007	CHRIS M ROBERTSON MD	507926656	170097873	61	0001	05	Anesthesic	ANESTHE: 707 N 190TH	OMAHA	28	Douglas	NE	68114	2877	402815400	000000000	N
11/18/2011	041884	01013/007	JOSEPH K TIOJANCO MD	492882752	141704945	62	0001	05	Anesthesic	ANESTHE: 707 N 190TH	OMAHA	28	Douglas	NE	68114	2877	402815400	000000000	N
11/18/2011	041885	01013/007	MARK V WILSON MD	505889107	112411016	38	0001	05	Anesthesic	ANESTHE: 707 N 190TH	OMAHA	28	Douglas	NE	68114	2877	402815400	000000000	N
11/18/2011	042144	01549/060	JOSE A GARCIA MD	531086567	156861812	577	0001	05	Anesthesic	UNMC PH` EMILE AT 42I	OMAHA	28	Douglas	NE	68198	4455	402559408	402559737	N
11/18/2011	042145	01549/106	JOSE A GARCIA MD	531086567	156861812	577	0001	05	Anesthesic	UNMC PH` 2500 BELLEV	BELLEVUE	77	Sarpy	NE	68123	1591	402763340	000000000	N
11/18/2011	042146	01549/107	JOSE A GARCIA MD	531086567	156861812	577	0001	05	Anesthesic	UNMC PH` 2510 BELLEV	BELLEVUE	77	Sarpy	NE	68123	1591	402595227	000000000	N
11/17/2011	042206	00802/019	NANCY A ROGIC MD	482664933	102306871	190	0001	05	Anesthesic	BOYS TOV 14000 BOYS	BOYSTOWN	28	Douglas	NE	68010	7513	402778600	402778600	N
11/18/2011	042475	01013/006	HARRY P POCRAS MD	505741572	163926166	64	0001	05	Anesthesic	MIDWEST 7915 FARNAI	OMAHA	28	Douglas	NE	68114	4504	402391485	402391681	N
11/18/2011	043162	01549/013	JOSE A GARCIA MD	531086567	156861812	557	0001	05	Anesthesic	MIDWEST 4242 FARNAI	OMAHA	28	Douglas	NE	68131	2850	402559408	402559737	N
11/18/2011	043202	01549/001	JENNIFER M AHLERS MD	508192314	150818409	733	0001	05	Anesthesic	UNMC PH` EMILE AT 42I	OMAHA	28	Douglas	NE	68198	9350	402552600	402552622	N
11/18/2011	043203	01549/013	JENNIFER M AHLERS MD	508192314	150818409	733	0001	05	Anesthesic	MIDWEST 4242 FARNAI	OMAHA	28	Douglas	NE	68131	2850	402559740	402559737	N
11/18/2011	043204	01549/035	JENNIFER M AHLERS MD	508192314	150818409	733	0001	05	Anesthesic	MIDWEST 4353 DODGE	OMAHA	28	Douglas	NE	68131	2709	402559408	402559737	N
11/18/2011	043231	01549/001	SHAWNA L FREEMAN-NGAU MI	521719907	163938447	747	0001	05	Anesthesic	UNMC PH` EMILE AT 42I	OMAHA	28	Douglas	NE	68198	9350	402552600	402552622	N
11/18/2011	043772	01013/006	CHAD C BAUERLY MD	505110899	165935410	87	0001	05	Anesthesic	MIDWEST 7915 FARNAI	OMAHA	28	Douglas	NE	68114	4504	402391485	402391681	N
11/18/2011	043939	01013/006	KENT S HUTTON MD	505941586	128572629	48	0001	05	Anesthesic	MIDWEST 7915 FARNAI	OMAHA	28	Douglas	NE	68114	4504	402391485	402391681	N
11/18/2011	043994	01013/001	KELLI A PETERSON MD	507845196	157878881	90	0001	05	Anesthesic	ANESTHE: 7822 DAVENI	OMAHA	28	Douglas	NE	68114		402391485	402391681	Y
11/18/2011	043995	01013/003	KELLI A PETERSON MD	507845196	157878881	90	0001	05	Anesthesic	ANESTHE: 8303 DODGE	OMAHA	28	Douglas	NE	68114	4108	402354406	402391681	N
11/18/2011	043996	01013/002	KELLI A PETERSON MD	507845196	157878881	90	0001	05	Anesthesic	ANESTHE: 16120 W DOI	OMAHA	28	Douglas	NE	68118	2049	402354080	000000000	N
11/18/2011	043997	01013/007	KELLI A PETERSON MD	507845196	157878881	90	0001	05	Anesthesic	ANESTHE: 707 N 190TH	OMAHA	28	Douglas	NE	68114	2877	402815400	000000000	N

11/18/2011	044000	01013/001	JOSHUA L SMITH MD	37776276	19727140	91	0001	05	Anesthesio	ANESTHE:	7822 DAVENI	OMAHA	28	Douglas	NE	68114		40239148	402391681	Y
11/18/2011	044002	01013/003	JOSHUA L SMITH MD	37776276	19727140	91	0001	05	Anesthesio	ANESTHE:	8303 DODGE	OMAHA	28	Douglas	NE	68114	4108	40235440	402391681	N
11/18/2011	044003	01013/002	JOSHUA L SMITH MD	37776276	19727140	91	0001	05	Anesthesio	ANESTHE:	16120 W DOI	OMAHA	28	Douglas	NE	68118	2049	40235408	000000000	N
11/18/2011	044004	01013/007	JOSHUA L SMITH MD	37776276	19727140	91	0001	05	Anesthesio	ANESTHE:	707 N 190TH	OMAHA	28	Douglas	NE	68114	2877	40281540	000000000	N
11/18/2011	045858	01549/106	THOMAS A NICHOLAS MD	52011142	14371944	913	0001	05	Anesthesio	UNMC PH	2500 BELLEV	BELLEVUE	77	Sarpy	NE	68123	1591	40273630	402559737	Y
11/18/2011	045884	01549/060	KATHERINE M VAN DEMARK M	50498656	16998945	915	0001	05	Anesthesio	UNMC PH	EMILE AT 42	OMAHA	28	Douglas	NE	68198	4455	40255940	402559737	N
11/18/2011	045885	01549/013	KATHERINE M VAN DEMARK M	50498656	16998945	915	0001	05	Anesthesio	MIDWEST	4242 FARNA	OMAHA	28	Douglas	NE	68131	2850	40255940	402559737	N
11/18/2011	045886	01549/035	KATHERINE M VAN DEMARK M	50498656	16998945	915	0001	05	Anesthesio	MIDWEST	4353 DODGE	OMAHA	28	Douglas	NE	68131	2709	40255940	402559737	N
11/17/2011	046138	00939/008	CURTIS L BOECK MD	47862328	18816597	39	0001	05	Anesthesio	NORTHWE	6901 N 72ND	OMAHA	28	Douglas	NE	68122	1755	40277897	402334284	N
11/17/2011	046140	00939/008	ROBERT P DIEGO MD	46994376	12958441	40	0001	05	Anesthesio	NORTHWE	6901 N 72ND	OMAHA	28	Douglas	NE	68122	1755	40277897	402334284	N
11/17/2011	046148	00939/008	EDWARD P DROBNY MD	52606598	1114035	6	0001	05	Anesthesio	NORTHWE	6901 N 72ND	OMAHA	28	Douglas	NE	68122	1755	40277897	402334284	N
11/17/2011	046160	00939/008	MYLES GART MD	10456189	14473689	13	0001	05	Anesthesio	NORTHWE	6901 N 72ND	OMAHA	28	Douglas	NE	68122	1755	40277897	402334284	N
11/17/2011	046165	00939/008	TIMOTHY J GOC MD	50886282	15988730	28	0001	05	Anesthesio	NORTHWE	6901 N 72ND	OMAHA	28	Douglas	NE	68122	1755	40277897	402334284	N
11/17/2011	046181	00939/008	CARL F HEINE MD	50717611	15281882	62	0001	05	Anesthesio	NORTHWE	6901 N 72ND	OMAHA	28	Douglas	NE	68122	1755	40277897	402334284	N
11/17/2011	046189	00939/008	THOMAS J JERABEK DO	50515105	15684000	55	0002	05	Anesthesio	NORTHWE	6901 N 72ND	OMAHA	28	Douglas	NE	68122	1755	40277897	402334284	N
11/17/2011	046190	00939/008	DAVID LOJERO MD	56619445	18817001	59	0001	05	Anesthesio	NORTHWE	6901 N 72ND	OMAHA	28	Douglas	NE	68122	1755	40277897	402334284	N
11/17/2011	046195	00939/008	ERIC M NELSON MD	47996657	14171839	163	0001	05	Anesthesio	NORTHWE	6901 N 72ND	OMAHA	28	Douglas	NE	68122	1755	40277897	402334284	N
11/17/2011	046197	00939/008	LAURENCE M RAYNOR MD	50866585	18918989	427	0001	05	Anesthesio	NORTHWE	6901 N 72ND	OMAHA	28	Douglas	NE	68122	1755	40277897	402334284	N
11/17/2011	046252	00939/008	DON B RHODEN MD	50574188	10231244	586	0001	05	Anesthesio	NORTHWE	6901 N 72ND	OMAHA	28	Douglas	NE	68122	1755	40277897	402334284	N
11/17/2011	046254	00939/008	THUC H TRAN MD	58642153	17807922	31	0001	05	Anesthesio	NORTHWE	6901 N 72ND	OMAHA	28	Douglas	NE	68122	1755	40277897	402334284	N
11/17/2011	046256	00939/008	TIN H TRAN MD	50884464	17707869	47	0001	05	Anesthesio	NORTHWE	6901 N 72ND	OMAHA	28	Douglas	NE	68122	1755	40277897	402334284	N
11/17/2011	046258	00939/008	SCOTT D WILT MD	50596755	12453487	9	0001	05	Anesthesio	NORTHWE	6901 N 72ND	OMAHA	28	Douglas	NE	68122	1755	40277897	402334284	N
11/18/2011	047656	01549/060	THOMAS A NICHOLAS MD	52011142	14371944	913	0001	05	Anesthesio	UNMC PH	EMILE AT 42	OMAHA	28	Douglas	NE	68198	4455	40255940	402559737	N
11/18/2011	047737	01013/006	MONTE J CHRISTO MD	50523136	17505032	73	0001	05	Anesthesio	MIDWEST	7915 FARNA	OMAHA	28	Douglas	NE	68114	4504	40239148	402391681	N
11/18/2011	048825	01666/001	WADE S LUKKEN MD	50606306	11538289	743	0001	05	Anesthesio	NEBRASK	13616 CALIF	OMAHA	28	Douglas	NE	68154	5233	40249604	402496051	Y
11/18/2011	050851	01666/001	GRIFFITH F EVANS MD	50872919	17301377	46	0001	05	Anesthesio	NEBRASK	13616 CALIF	OMAHA	28	Douglas	NE	68154	5233	40249604	40249677	N
11/18/2011	051121	01549/060	WESLEY R PRICKETT MD	50519284	17202854	619	0001	05	Anesthesio	UNMC PH	EMILE AT 42	OMAHA	28	Douglas	NE	68198	4455	40255940	402559737	Y
11/18/2011	051122	01549/013	WESLEY R PRICKETT MD	50519284	17202854	619	0001	05	Anesthesio	MIDWEST	4242 FARNA	OMAHA	28	Douglas	NE	68131	2850	40255940	402559737	N
11/18/2011	051123	01549/106	WESLEY R PRICKETT MD	50519284	17202854	619	0001	05	Anesthesio	UNMC PH	2500 BELLEV	BELLEVUE	77	Sarpy	NE	68123	1591	40276334	000000000	N
11/18/2011	051151	01549/060	DUSTIN R WARD MD	47698278	13565266	723	0001	05	Anesthesio	UNMC PH	EMILE AT 42	OMAHA	28	Douglas	NE	68198	4455	40255940	402559737	Y
11/18/2011	051152	01549/013	DUSTIN R WARD MD	47698278	13565266	723	0001	05	Anesthesio	MIDWEST	4242 FARNA	OMAHA	28	Douglas	NE	68131	2850	40255940	402559737	N
11/18/2011	051153	01549/106	DUSTIN R WARD MD	47698278	13565266	723	0001	05	Anesthesio	UNMC PH	2500 BELLEV	BELLEVUE	77	Sarpy	NE	68123	1591	40273637	000000000	N
11/18/2011	051736	01549/060	JILL A FARACI MD	50504350	13868434	776	0001	05	Anesthesio	UNMC PH	EMILE AT 42	OMAHA	28	Douglas	NE	68198	4455	40255940	402559737	Y
11/18/2011	051737	01549/013	JILL A FARACI MD	50504350	13868434	776	0001	05	Anesthesio	MIDWEST	4242 FARNA	OMAHA	28	Douglas	NE	68131	2850	40255940	402559737	N
11/18/2011	051745	01549/060	SEAN M KARRE MD	50621474	16997115	819	0001	05	Anesthesio	UNMC PH	EMILE AT 42	OMAHA	28	Douglas	NE	68198	4455	40255940	402559737	Y

11/18/2011	051746	01549/013	SEAN M KARRE MD	50621474	16997115	819	0001	05	Anesthesic MIDWEST 4242 FARNAI	OMAHA	28	Douglas	NE	68131	2850	40255940	402559737	N
11/18/2011	051747	01549/106	SEAN M KARRE MD	50621474	16997115	819	0001	05	Anesthesic UNMC PH' 2500 BELLEV	BELLEVUE	77	Sarpy	NE	68123	1591	40273637	00000000	N
11/18/2011	051757	01549/060	GEORGE KOZMA MD	25386456	14775489	831	0001	05	Anesthesic UNMC PH' EMILE AT 42	OMAHA	28	Douglas	NE	68198	4455	40255940	402559737	Y
11/18/2011	051818	01549/060	CAROLINA K SMITH MD	54986696	13967305	874	0001	05	Anesthesic UNMC PH' EMILE AT 42	OMAHA	28	Douglas	NE	68198	4455	40255940	402559737	Y
11/17/2011	052193	00802/001	TRAVIS J TEETOR MD	50611510	15686841	388	0001	05	Anesthesic BEHAVIOF 555 N 30TH S	OMAHA	28	Douglas	NE	68131	2136	40249865	40249866	Y
11/17/2011	052194	00802/019	TRAVIS J TEETOR MD	50611510	15686841	388	0001	05	Anesthesic BOYS TOV 14000 BOYS	BOYSTOWN	28	Douglas	NE	68010	7513	40277860	40277860	N
11/18/2011	052525	01549/060	BETH R BURTON MD	50802981	17505844	898	0001	05	Anesthesic UNMC PH' EMILE AT 42	OMAHA	28	Douglas	NE	68198	4455	40255940	402559737	Y
11/18/2011	052526	01549/013	BETH R BURTON MD	50802981	17505844	898	0001	05	Anesthesic MIDWEST 4242 FARNAI	OMAHA	28	Douglas	NE	68131	2850	40255940	402559737	N
11/18/2011	052555	01549/013	THOMAS A NICHOLAS MD	52011142	14371944	913	0001	05	Anesthesic MIDWEST 4242 FARNAI	OMAHA	28	Douglas	NE	68131	2850	40255940	402559737	N
11/18/2011	052584	02697/001	THOMAS A BROOKS MD	11160735	13462936	6	0001	05	Anesthesic MIDWEST 825 N 90TH S	OMAHA	28	Douglas	NE	68114	2706	40239172	40239113	Y
11/17/2011	053179	00156/001	MATTHEW J STOTTLE MD	59146429	18717530	33	0001	05	Anesthesic HEARTLAI 16901 LAKES	OMAHA	28	Douglas	NE	68130	2318	40255230	40255232	Y
11/23/2011	037113	03774/001	DENISE M DRVOL MD	50782153	14473263	3	0001	05	Anesthesic NPPI ANE	8200 DODGE	OMAHA	28	Douglas	NE	68114	4113	40295543	40295543	Y
11/23/2011	037115	03774/001	CYNTHIA FERRIS MD	48474577	11847990	4	0001	05	Anesthesic NPPI ANE	8200 DODGE	OMAHA	28	Douglas	NE	68114	4113	40295543	40295543	Y
11/23/2011	037118	03774/001	KERRI J GEORGE MD	50511117	17503807	5	0001	05	Anesthesic NPPI ANE	8200 DODGE	OMAHA	28	Douglas	NE	68114	4113	40295543	40295543	Y
11/23/2011	037119	03774/001	KIMBERLY A HANSON MD	50786323	10039718	6	0001	05	Anesthesic NPPI ANE	8200 DODGE	OMAHA	28	Douglas	NE	68114	4113	40295543	40295543	Y
11/23/2011	037120	03774/001	KIMBERLY HISSONG MD	50698471	11948320	7	0001	05	Anesthesic NPPI ANE	8200 DODGE	OMAHA	28	Douglas	NE	68114	4113	40295543	40295543	Y
11/23/2011	037122	03774/001	DAVID S HOY MD	55567597	18110407	8	0001	05	Anesthesic NPPI ANE	8200 DODGE	OMAHA	28	Douglas	NE	68114	4113	40295543	40295543	Y
11/23/2011	037123	03774/001	JANE A KUGLER MD	50764562	13261272	9	0001	05	Anesthesic NPPI ANE	8200 DODGE	OMAHA	28	Douglas	NE	68114	4113	40295543	40295543	Y
11/23/2011	037127	03774/001	CAROL A LYDIATT MD	50564091	11548338	10	0001	05	Anesthesic NPPI ANE	8200 DODGE	OMAHA	28	Douglas	NE	68114	4113	40295543	40295543	Y
11/23/2011	037128	03774/001	RACHEL A SPITZNAGEL MD	50611558	19121635	11	0001	05	Anesthesic NPPI ANE	8200 DODGE	OMAHA	28	Douglas	NE	68114	4113	40295543	40295543	Y
11/23/2011	037129	03774/001	ANNA M STONE MD	47080540	13866683	12	0001	05	Anesthesic NPPI ANE	8200 DODGE	OMAHA	28	Douglas	NE	68114	4113	40295543	40295543	Y
11/23/2011	037130	03774/001	DAVID A TINGLEY MD	45533520	14674181	13	0001	05	Anesthesic NPPI ANE	8200 DODGE	OMAHA	28	Douglas	NE	68114	4113	40295543	40295543	Y
11/23/2011	037131	03774/001	JOBY VARGHESE MD	14896644	12159653	14	0001	05	Anesthesic NPPI ANE	8200 DODGE	OMAHA	28	Douglas	NE	68114	4113	40295543	40295543	Y
11/23/2011	037132	03774/001	GUY WILLIAMS DO	26149795	18716039	15	0002	05	Anesthesic NPPI ANE	8200 DODGE	OMAHA	28	Douglas	NE	68114	4113	40295543	40295543	Y
11/23/2011	037133	03774/001	JEFFREY YUSKEVICH MD	08846347	14271394	16	0001	05	Anesthesic NPPI ANE	8200 DODGE	OMAHA	28	Douglas	NE	68114	4113	40295543	40295543	Y
11/23/2011	049020	03774/001	GRETA L DUNCAN WIEBE MD	50817609	10837831	17	0001	05	Anesthesic NPPI ANE	8200 DODGE	OMAHA	28	Douglas	NE	68114	4113	40295543	40295543	N
10/11/2011	031739	00800/002	ALFRED R LONSER MD	27578510	12452403	163	0001	EN	Anesthesic GRAND IS 705 ORLEAN	GRAND ISLAND		40 Hall	NE	68803	3409	30839860	308398607	Y
10/7/2011	039822	00630/019	BO T HEADLAM MD	38976174	16199392	234	0001	EN	Anesthesic REGIONAI 2 WEST 42NI	SCOTTSBLUFF		79 Scotts Bluf	NE	69361	0615	30863019	30863014	Y
10/14/2011	032595	02785/001	J PAUL MEYER MD	48460554	13866302	2	0001	EN	Anesthesic MED CARI 603 N DIERS	GRAND ISLAND		40 Hall	NE	68803	4987	30839811	308398114	N
9/30/2011	043652	00188/003	JOHN R MASSEY MD	50798277	19220635	3	0001	EN	Anesthesic COLUMBU 4600 38TH S	COLUMBUS		71 Platte	NE	68602	1664	40232384	40232385	N
10/14/2011	032539	02838/001	KEVIN S BALTER MD	14158179	15684725	3	0001	EN	Anesthesic PLATTE V, 2908 W 39TH	KEARNEY		10 Buffalo	NE	68845	1225	30823605	00000000	N
10/14/2011	040169	02838/003	KEVIN S BALTER MD	14158179	15684725	3	0001	EN	Anesthesic FIRST SUI 3500 CENTR	KEARNEY		10 Buffalo	NE	68847	2963	30823605	00000000	N
10/14/2011	043013	02838/004	KEVIN S BALTER MD	14158179	15684725	3	0001	EN	Anesthesic PLATTE V, 3901 W 39TH	KEARNEY		10 Buffalo	NE	68845		30823605	00000000	N
10/14/2011	043043	02838/005	KEVIN S BALTER MD	14158179	15684725	3	0001	EN	Anesthesic GOOD SAI 10 EAST 31S	KEARNEY		10 Buffalo	NE	68847		30823605	00000000	N
10/17/2011	048492	01532/048	PEDRO A PEREZ CARTAGENA	59905751	11343601	356	0001	EN	Anesthesic PAIN AND 908 N HOWA	GRAND ISLAND		40 Hall	NE	68803	3529	30839889	00000000	N

9/30/2011	043760	00188/003	PHILLIP E ESSAY MD	50676270E 1801851174	0001	EN	Anesthesio COLUMBU 4600 38TH S COLUMBUS		71	Platte	NE	68602	1664	40232384E 40232385E	N
9/30/2011	043414	02697/003	RICHARD BOSE MD	484585094 1689739024	0001	EN	Anesthesio COLUMBU 4600 38TH S COLUMBUS		71	Platte	NE	68601	1664	40239711E 40239113C	N
9/30/2011	043483	02697/005	RICHARD BOSE MD	484585094 1689739024	0001	EN	Anesthesio MIDWEST 3772 43RD A COLUMBUS		71	Platte	NE	68601	1681	40239711E 00000000C	N
9/30/2011	046324	02697/006	RICHARD BOSE MD	484585094 1689739024	0001	EN	Anesthesio YORK GEI 2222 N LINC YORK		93	York	NE	68467	1030	40239711E 40239113C	N
9/21/2011	001844	00691/001	WESLEY W KINNEY MD	436728201 1811965922	0001	EN	Anesthesio SURGICAL 3400 W NORI NORFOLK		60	McPhersor	NE	68701	7701	308382774 308382933	N
9/21/2011	036080	00691/003	WESLEY W KINNEY MD	436728201 1811965922	0001	EN	Anesthesio SURGICAL 1202 TARA H NORFOLK		60	McPhersor	NE	68701	3050	308382774 308382933	Y
11/18/2011	000536	00188/001	PHILLIP E ESSAY MD	50676270E 1801851174	0001	EN	Anesthesio SPINE ANI 6940 VAN DC LINCOLN	55		Lancaster	NE	68506	2858	40232384E 40232385E	Y
11/18/2011	000538	00188/001	JOHN R MASSEY MD	507982772 1922063523	0001	EN	Anesthesio SPINE ANI 6940 VAN DC LINCOLN	55		Lancaster	NE	68506	2858	40232384E 40232385E	Y
11/18/2011	000539	00188/001	LIANE E DONOVAN MD	510583135 1093770662	0001	EN	Anesthesio SPINE ANI 6940 VAN DC LINCOLN	55		Lancaster	NE	68506	2858	40232384E 40232385E	Y
11/17/2011	001489	00586/001	PETER N PIPERIS MD	548418595 1588690662	0001	EN	Anesthesio PETER N I 1111 N 102NI OMAHA	28		Douglas	NE	68114	2194	770904647 770979120	Y
11/18/2011	005814	01013/001	DOUGLAS E RENNELS MD	467028195 1023191600 18	0001	EN	Anesthesio ANESTHE: 7822 DAVENI OMAHA	28		Douglas	NE	68114		40239148E 402391681	Y
11/18/2011	005833	01013/001	STEPHEN L HOSMAN MD	508586045 1063595620	0001	EN	Anesthesio ANESTHE: 7822 DAVENI OMAHA	28		Douglas	NE	68114		40239148E 402391681	Y
11/18/2011	005834	01013/001	MARK L D'AGOSTINO MD	514601288 1588756322 15	0001	EN	Anesthesio ANESTHE: 7822 DAVENI OMAHA	28		Douglas	NE	68114		40239148E 402391681	Y
11/18/2011	005842	01013/003	MARK L D'AGOSTINO MD	514601288 1588756322 15	0001	EN	Anesthesio ANESTHE: 8303 DODGE OMAHA	28		Douglas	NE	68114	4108	40239148E 402391681	N
11/17/2011	007250	01149/001	DONALD D KERR MD	442586761 1881708363	0001	EN	Anesthesio PROFESS 7500 MERCY OMAHA	28		Douglas	NE	68124	2319	40234387E 40234387E	Y
11/17/2011	007276	01149/002	DONALD D KERR MD	442586761 1881708363	0001	EN	Anesthesio COLON AI 9850 NICHOL OMAHA	28		Douglas	NE	68114	2186	40239387E 40200000C	N
11/17/2011	007301	01149/003	DONALD D KERR MD	442586761 1881708363	0001	EN	Anesthesio PROFESS 11704 W CEN OMAHA	28		Douglas	NE	68144	4375	40239394E 40239798E	N
11/18/2011	010674	01549/001	MADHURI ARE MD	462512751 1114018025 96	0001	EN	Anesthesio UNMC PH EMILE AT 421 OMAHA	28		Douglas	NE	68198	9350	40255998C 402559984	Y
11/18/2011	010748	01549/013	TYRUS S SOARES MD	507021649 115434819 304	0001	EN	Anesthesio MIDWEST 4242 FARNAI OMAHA	28		Douglas	NE	68131	2850	40255974C 402559737	N
11/18/2011	011284	01549/042	ANGIE L RAKES MD	263774069 193215905 511	0001	EN	Anesthesio UNMC PH 8021 S 84TH LA VISTA	77		Sarpy	NE	68128	3304	402595122 402595542	N
11/18/2011	011419	01549/050	TYRUS S SOARES MD	507021649 115434819 304	0001	EN	Anesthesio UNMC PH 2727 S 144TH OMAHA	28		Douglas	NE	68144	8030	402778542 402778542	N
11/18/2011	011551	01549/063	TYRUS S SOARES MD	507021649 115434819 304	0001	EN	Anesthesio UNMC PH 4353 DODGE OMAHA	28		Douglas	NE	68131	2709	402559408 402559737	N
11/18/2011	011584	01549/066	TYRUS S SOARES MD	507021649 115434819 304	0001	EN	Anesthesio UNMC PH 4242 FARNAI OMAHA	28		Douglas	NE	68131	2850	40255986C 402559501	N
11/17/2011	011924	01565/001	RICHARD G BELATTI MD	504681341 1699721072	0001	EN	Anesthesio MEDICAL 17837 CHICAC OMAHA	28		Douglas	NE	68114	3653	402390622 402390622	Y
11/17/2011	012326	01661/001	PATRICIA CHUDOMELKA MD	506640223 1902846022	0001	EN	Anesthesio PAIN MAN 11819 MIRAC OMAHA	28		Douglas	NE	68154	4428	402978515 40200000C	Y
11/17/2011	012327	01661/002	PATRICIA CHUDOMELKA MD	506640223 1902846022	0001	EN	Anesthesio LAKESIDE 17030 LAKES OMAHA	28		Douglas	NE	68130	2396	402758512 40200000C	N
11/18/2011	018893	01549/001	ANGIE L RAKES MD	263774069 193215905 511	0001	EN	Anesthesio UNMC PH EMILE AT 421 OMAHA	28		Douglas	NE	68198	9350	40255998C 402559984	Y
11/18/2011	019179	01549/001	TYRUS S SOARES MD	507021649 115434819 304	0001	EN	Anesthesio UNMC PH EMILE AT 421 OMAHA	28		Douglas	NE	68198	9350	40255998C 402559984	Y
11/18/2011	031226	01549/033	MADHURI ARE MD	462512751 1114018025 96	0001	EN	Anesthesio UNMC PH 17617 BURKI OMAHA	28		Douglas	NE	68118	2259	40259640C 40259640C	N
11/18/2011	031515	02697/001	RICHARD P BOSE JR MD	484585094 1689739024	0001	EN	Anesthesio MIDWEST 825 N 90TH S OMAHA	28		Douglas	NE	68114	2706	40239711E 40239113C	Y
11/18/2011	031763	01013/002	MARK L D'AGOSTINO MD	514601288 1588756322 15	0001	EN	Anesthesio ANESTHE: 16120 W DOI OMAHA	28		Douglas	NE	68118	2049	40235408C 00000000C	N
11/18/2011	031851	01013/002	DOUGLAS E RENNELS MD	467028195 1023191600 18	0001	EN	Anesthesio ANESTHE: 16120 W DOI OMAHA	28		Douglas	NE	68118	2049	40235408C 00000000C	N
11/18/2011	031852	01013/003	DOUGLAS E RENNELS MD	467028195 1023191600 18	0001	EN	Anesthesio ANESTHE: 8303 DODGE OMAHA	28		Douglas	NE	68114	4108	40235440E 402391681	N
11/17/2011	032302	00798/055	DONALD D KERR MD	442586761 1881708363978	0001	EN	Anesthesio CREIGHT 601 N 30TH S OMAHA	28		Douglas	NE	68131	2137	402449484 402280524	Y
11/18/2011	033078	01549/058	MADHURI ARE MD	462512751 1114018025 96	0001	EN	Anesthesio UNMC PH 110 N 175TH OMAHA	28		Douglas	NE	68118		40259642C 00000000C	N

11/17/2011	036796	00798/108	DONALD D KERR MD	4425867611881708389	78	0001	EN	Anesthesic	MIRACLE I	11819 MIRAC	OMAHA	28	Douglas	NE	68154	4428	40288424	40288424	N
11/17/2011	041549	01565/002	RICHARD G BELATTI MD	5046813411699721072		0001	EN	Anesthesic	IMMANUEI	6901 N 72ND	OMAHA	28	Douglas	NE	68122	1709	40239062	40239062	N
11/18/2011	041858	01013/007	STEPHEN L HOSMAN MD	5085860410635956320		0001	EN	Anesthesic	ANESTHE:	707 N 190TH	OMAHA	28	Douglas	NE	68114	2877	40281540	00000000	N
11/18/2011	041873	01013/007	DOUGLAS E RENNELS MD	4670281910231916018		0001	EN	Anesthesic	ANESTHE:	707 N 190TH	OMAHA	28	Douglas	NE	68114	2877	40281540	00000000	N
11/18/2011	042239	01549/047	ANGIE L RAKES MD	2637740619321590511		0001	EN	Anesthesic	UNMC PH	2727 S 144TH	OMAHA	28	Douglas	NE	68144	5225	40277855	40277888	N
11/17/2011	043000	01565/003	RICHARD G BELATTI MD	5046813411699721072		0001	EN	Anesthesic	MIDWEST	7915 FARNAI	OMAHA	28	Douglas	NE	68114	4504	40239062	40239062	N
11/18/2011	043526	01549/122	TYRUS S SOARES MD	5070216411543481304		0001	EN	Anesthesic	UNMC PH	17617 BURKI	OMAHA	28	Douglas	NE	68118	2259	40259640	00000000	N
11/18/2011	043528	01549/122	ANGIE L RAKES MD	2637740619321590511		0001	EN	Anesthesic	UNMC PH	17617 BURKI	OMAHA	28	Douglas	NE	68118	2259	40259640	00000000	N
11/18/2011	046602	01549/024	MADHURI ARE MD	4625127511114018025 96		0001	EN	Anesthesic	UNMC PH	111 N 175TH	OMAHA	28	Douglas	NE	68118	6002	40259631	00000000	N
11/18/2011	046895	00188/004	JOHN R MASSEY MD	5079827721922063523		0001	EN	Anesthesic	LINCOLN	1710 S 70TH	LINCOLN	55	Lancaster	NE	68506	1676	40232384	40232385	N
11/18/2011	048648	00188/002	LIANE E DONOVAN MD	5105831310937706 2		0001	EN	Anesthesic	SEWARD I	300 N COLUI	SEWARD	80	Seward	NE	68434	2228	40232384	40232385	N
11/17/2011	049985	00804/042	CHRISTOPHER M CRISCUOLO	1035276681518925112 91		0001	EN	Anesthesic	ALEGENT	16909 LAKES	OMAHA	28	Douglas	NE	68130	4664	40275857	40275857	Y
11/18/2011	050137	00188/006	LIANE E DONOVAN MD	5105831310937706 2		0001	EN	Anesthesic	SPINE ANI	9850 NICHOL	OMAHA	28	Douglas	NE	68114	2187	40250298	40232385	N
11/18/2011	050138	00188/006	PHILLIP E ESSAY MD	5067627061801851174		0001	EN	Anesthesic	SPINE ANI	9850 NICHOL	OMAHA	28	Douglas	NE	68114	2187	40250298	40232385	N
11/18/2011	050140	00188/006	JOHN R MASSEY MD	5079827721922063523		0001	EN	Anesthesic	SPINE ANI	9850 NICHOL	OMAHA	28	Douglas	NE	68114	2187	40250298	40232385	N
11/17/2011	051850	00804/001	CHRISTOPHER M CRISCUOLO	1035276681518925112 91		0001	EN	Anesthesic	ALEGENT	6901 N 72ND	OMAHA	28	Douglas	NE	68122	1709	40257223	40257226	N
9/21/2011	031314	00474/001	BETH J BEEMAN AUD	5049241391447278656		0020	CX	Audiologist	NORFOLK	301 N 27TH S	NORFOLK		60 McPhersor	NE	68701	4457	40284481	40284481	Y
9/21/2011	032012	00474/001	ERIN M WOLF AUD	5062124551245402177		0020	CX	Audiologist	NORFOLK	301 N 27TH S	NORFOLK		60 McPhersor	NE	68701	4457	60566500	60566500	Y
10/7/2011	030606	00630/011	KURT A FAHRENBROOK AUD	5213787139841214501 82		0020	CX	Audiologist	REGIONAI	2 W 42ND ST	SCOTTSBLUFF		79 Scotts Bluf	NE	69361	4669	30863531	30863529	N
10/7/2011	045412	00630/024	KURT A FAHRENBROOK AUD	5213787139841214501 82		0020	CX	Audiologist	BOX BUTT	2102 BOX BU	ALLIANCE		7 Box Butte	NE	69301	4445	30863531	30863529	N
9/29/2011	036865	03721/001	MARK A KRIPAL AUD	5088880221427149802		0020	CX	Audiologist	MARK KRI	801 WILLIAM	NORTH PLATTE		56 Lincoln	NE	69101	6556	30853233	00000000	Y
9/21/2011	012532	01729/001	NORA FUCHS AUD	1665878801649349492		0020	CX	Audiologist	AUDIO-LO	3763 39TH A\	COLUMBUS		71 Platte	NE	68601	4530	40256491	40200000	Y
9/21/2011	033213	00474/001	TODD A FARNHAM AUD	5037032611881612098		0020	CX	Audiologist	NORFOLK	301 N 27TH S	NORFOLK		60 McPhersor	NE	68701	4457	40284481	40284481	Y
11/17/2011	002916	00802/001	DEBRA L SMITH AUD	0334654961689726882 04		0020	CX	Audiologist	BEHAVIOF	555 N 30TH S	OMAHA	28	Douglas	NE	68131	2136	40249865	40245250	Y
11/17/2011	002919	00802/001	JULIE A CHRISTENSEN AUD	0557036751437216661 34		0020	CX	Audiologist	BEHAVIOF	555 N 30TH S	OMAHA	28	Douglas	NE	68131	2136	40249865	40249866	Y
11/17/2011	002921	00802/001	MICHAEL P GORGA AUD	1044249211871640021 09		0020	CX	Audiologist	BEHAVIOF	555 N 30TH S	OMAHA	28	Douglas	NE	68131	2136	40249865	40245250	Y
11/17/2011	002926	00802/001	KIMBERLY A JOYCE AUD	1724870161477600761 03		0020	CX	Audiologist	BEHAVIOF	555 N 30TH S	OMAHA	28	Douglas	NE	68131	2136	40249865	40245250	Y
11/17/2011	002931	00802/001	ELIZABETH A RUNNION AUD	2988800441912055271 94		0020	CX	Audiologist	BEHAVIOF	555 N 30TH S	OMAHA	28	Douglas	NE	68131	2136	40249865	40249866	Y
11/17/2011	002935	00802/001	KATHRYN L BEAUCHAINE AUD	3875803041306903641 13		0020	CX	Audiologist	BEHAVIOF	555 N 30TH S	OMAHA	28	Douglas	NE	68131	2136	40249665	40249866	Y
11/17/2011	002936	00802/001	CARLA L REYES AUD	4108986671356482042 17		0020	CX	Audiologist	BEHAVIOF	555 N 30TH S	OMAHA	28	Douglas	NE	68131	2136	40249865	40249866	Y
11/17/2011	002937	00802/001	NOEL GRIFFITH AUD	4231187361316094692 48		0020	CX	Audiologist	BEHAVIOF	555 N 30TH S	OMAHA	28	Douglas	NE	68131	2136	40249865	40249866	Y
11/17/2011	002944	00802/001	BRENDA M HOOVER AUD	4808675511437206721 01		0020	CX	Audiologist	BEHAVIOF	555 N 30TH S	OMAHA	28	Douglas	NE	68131	2136	40249865	40249866	Y
11/17/2011	002952	00802/001	LEISHA R EITEN AUD	4838073221063579241 06		0020	CX	Audiologist	BEHAVIOF	555 N 30TH S	OMAHA	28	Douglas	NE	68131	2136	40249865	40245250	Y
11/17/2011	002967	00802/001	JUDITH A FEIGIN AUD	5056498201184781309 9		0020	CX	Audiologist	BEHAVIOF	555 N 30TH S	OMAHA	28	Douglas	NE	68131	2136	40249865	40249866	Y
11/17/2011	002973	00802/001	MICHELLE L HUGHES AUD	5059814971922159131 87		0020	CX	Audiologist	BEHAVIOF	555 N 30TH S	OMAHA	28	Douglas	NE	68131	2136	40249865	40249866	Y

11/17/2011	002975	00802/001	MICHELLE A VOGEL AUD	50619253	174047402	295	0020	CX	Audiologist BEHAVIOF	555 N 30TH S	OMAHA	28	Douglas	NE	68131	2136	402498651402498663	Y
11/17/2011	002976	00802/001	KRISSA L REISER AUD	50625115	189184314	229	0020	CX	Audiologist BEHAVIOF	555 N 30TH S	OMAHA	28	Douglas	NE	68131	2136	402498651402498663	Y
11/17/2011	002994	00802/001	JOEL EDWARDS AUD	50878254	124538144	166	0020	CX	Audiologist BEHAVIOF	555 N 30TH S	OMAHA	28	Douglas	NE	68131	2136	402498651402498663	Y
11/17/2011	003000	00802/001	JILL K TOWNSEND AUD	50898346	131609569	261	0020	CX	Audiologist BEHAVIOF	555 N 30TH S	OMAHA	28	Douglas	NE	68131	2136	402498651402498663	Y
11/17/2011	003008	00802/001	JEFFREY L SIMMONS AUD	52313611	178073407	107	0020	CX	Audiologist BEHAVIOF	555 N 30TH S	OMAHA	28	Douglas	NE	68131	2136	402498651402498663	Y
11/17/2011	003108	00802/008	JULIE A CHRISTENSEN AUD	05570367	143721668	134	0020	CX	Audiologist BOYS TOV	1700 14TH A	NEBRASKA CITY	66	Otoe	NE	68410	1146	402873424402000000	N
11/17/2011	003109	00802/008	MICHAEL P GORGA AUD	10442492	187164002	109	0020	CX	Audiologist BOYS TOV	1700 14TH A	NEBRASKA CITY	66	Otoe	NE	68410	1146	402873424402000000	N
11/17/2011	003110	00802/008	KIMBERLY A JOYCE AUD	17248701	147760078	103	0020	CX	Audiologist BOYS TOV	1700 14TH A	NEBRASKA CITY	66	Otoe	NE	68410	1146	402873424402397011	N
11/17/2011	003114	00802/008	KATHRYN L BEAUCHAINE AUD	387580304	130690364	113	0020	CX	Audiologist BOYS TOV	1700 14TH A	NEBRASKA CITY	66	Otoe	NE	68410	1146	402873424402397011	N
11/17/2011	003115	00802/008	BRENDA M HOOVER AUD	480867551	143720672	101	0020	CX	Audiologist BOYS TOV	1700 14TH A	NEBRASKA CITY	66	Otoe	NE	68410	1146	402873424402000000	N
11/17/2011	003117	00802/008	LEISHA R EITEN AUD	483807322	106357924	106	0020	CX	Audiologist BOYS TOV	1700 14TH A	NEBRASKA CITY	66	Otoe	NE	68410	1146	402873424402397011	N
11/17/2011	003118	00802/008	JUDITH A FEIGIN AUD	50564982	118478130	99	0020	CX	Audiologist BOYS TOV	1700 14TH A	NEBRASKA CITY	66	Otoe	NE	68410	1146	402873424402000000	N
11/17/2011	003119	00802/008	JOEL EDWARDS AUD	50878254	124538144	166	0020	CX	Audiologist BOYS TOV	1700 14TH A	NEBRASKA CITY	66	Otoe	NE	68410	1146	402873424402000000	N
11/17/2011	003281	00802/015	JILL K TOWNSEND AUD	50898346	131609569	261	0020	CX	Audiologist BOYS TOV	7710 MERCY	OMAHA	28	Douglas	NE	68124	2346	402391904402000000	N
11/17/2011	003282	00802/016	JULIE A CHRISTENSEN AUD	05570367	143721668	134	0020	CX	Audiologist BOYS TOV	7710 MERCY	OMAHA	28	Douglas	NE	68124	2323	402390110402399092	N
11/17/2011	003284	00802/016	KIMBERLY A JOYCE AUD	17248701	147760078	103	0020	CX	Audiologist BOYS TOV	7710 MERCY	OMAHA	28	Douglas	NE	68124	2323	402390110402399092	N
11/17/2011	003286	00802/016	ELIZABETH A RUNNION AUD	298880044	191205527	194	0020	CX	Audiologist BOYS TOV	7710 MERCY	OMAHA	28	Douglas	NE	68124	2323	402390110402399092	N
11/17/2011	003289	00802/016	KATHRYN L BEAUCHAINE AUD	387580304	130690364	113	0020	CX	Audiologist BOYS TOV	7710 MERCY	OMAHA	28	Douglas	NE	68124	2323	402390110402399092	N
11/17/2011	003291	00802/016	BRENDA M HOOVER AUD	480867551	143720672	101	0020	CX	Audiologist BOYS TOV	7710 MERCY	OMAHA	28	Douglas	NE	68124	2323	402390110402399092	N
11/17/2011	003293	00802/016	LEISHA R EITEN AUD	483807322	106357924	106	0020	CX	Audiologist BOYS TOV	7710 MERCY	OMAHA	28	Douglas	NE	68124	2323	402390110402399092	N
11/17/2011	003297	00802/016	JOEL EDWARDS AUD	50878254	124538144	166	0020	CX	Audiologist BOYS TOV	7710 MERCY	OMAHA	28	Douglas	NE	68124	2323	402390110402399092	N
11/17/2011	003370	00802/022	JULIE A CHRISTENSEN AUD	05570367	143721668	134	0020	CX	Audiologist BEHAVIOF	14040 BOYS	BOYS TOWN	28	Douglas	NE	68010	7521	402778680402778687	N
11/17/2011	003371	00802/022	MICHAEL P GORGA AUD	10442492	187164002	109	0020	CX	Audiologist BEHAVIOF	14040 BOYS	BOYS TOWN	28	Douglas	NE	68010	7521	402778680402778687	N
11/17/2011	003373	00802/022	KIMBERLY A JOYCE AUD	17248701	147760078	103	0020	CX	Audiologist BEHAVIOF	14040 BOYS	BOYS TOWN	28	Douglas	NE	68010	7521	402778680402778687	N
11/17/2011	003374	00802/022	KATHRYN L BEAUCHAINE AUD	387580304	130690364	113	0020	CX	Audiologist BEHAVIOF	14040 BOYS	BOYS TOWN	28	Douglas	NE	68010	7521	402778680402778687	N
11/17/2011	003375	00802/022	LEISHA R EITEN AUD	483807322	106357924	106	0020	CX	Audiologist BEHAVIOF	14040 BOYS	BOYS TOWN	28	Douglas	NE	68010	7521	402778680402778687	N
11/17/2011	003377	00802/022	KRISTEN JANKY AUD	49194263	184124221	297	0020	CX	Audiologist BEHAVIOF	14040 BOYS	BOYS TOWN	28	Douglas	NE	68010	7521	402778680402778687	N
11/17/2011	003380	00802/022	JUDITH A FEIGIN AUD	50564982	118478130	99	0020	CX	Audiologist BEHAVIOF	14040 BOYS	BOYS TOWN	28	Douglas	NE	68010	7521	402778680402778687	N
11/17/2011	003385	00802/022	JOEL EDWARDS AUD	50878254	124538144	166	0020	CX	Audiologist BEHAVIOF	14040 BOYS	BOYS TOWN	28	Douglas	NE	68010	7521	402778680402778687	N
11/17/2011	003550	00802/036	NOEL GRIFFITH AUD	42311873	131609469	248	0020	CX	Audiologist LIED LEAF	425 N 30TH S	OMAHA	28	Douglas	NE	68131	2100	402452500402498651	N
11/17/2011	003560	00802/036	JILL K TOWNSEND AUD	50898346	131609569	261	0020	CX	Audiologist LIED LEAF	425 N 30TH S	OMAHA	28	Douglas	NE	68131	2100	402452500402498651	N
11/18/2011	007587	01215/001	JOEL EDWARDS AUD	50878254	124538144	401	0020	CX	Audiologist PHYSICIAI	10060 REGEI	OMAHA	28	Douglas	NE	68114	3732	402354132402354130	N
11/16/2011	010353	01532/004	WANDA R JOHNSON AUD	52341128	173019707	190	0020	CX	Audiologist ENT NEBF	575 S 70TH S	LINCOLN	55	Lancaster	NE	68510	2471	402484550402484550	N
11/18/2011	013989	02454/001	JAMES R WATSON AUD	50366815	176067412	2	0020	CX	Audiologist ASI OMAH	4242 FARNAI	OMAHA	28	Douglas	NE	68131	2850	402552305402552305	Y
11/17/2011	017695	00802/036	DEBRA L SMITH AUD	03346549	168972688	204	0020	CX	Audiologist LIED LEAF	425 N 30TH S	OMAHA	28	Douglas	NE	68131	2100	402452500402452502	N

11/17/2011	017696	00802/036	JULIE A CHRISTENSEN AUD	055703675	143721666	134	0020	CX	Audiologist LIED LEAF	425 N 30TH S	OMAHA	28	Douglas	NE	68131	2100	402452500	402498651	N
11/17/2011	017697	00802/036	MICHAEL P GORGA AUD	104424921	187164002	109	0020	CX	Audiologist LIED LEAF	425 N 30TH S	OMAHA	28	Douglas	NE	68131	2100	402452500	402452502	N
11/17/2011	017698	00802/036	KIMBERLY A JOYCE AUD	172487016	147760076	103	0020	CX	Audiologist LIED LEAF	425 N 30TH S	OMAHA	28	Douglas	NE	68131	2100	402452500	402498651	N
11/17/2011	017700	00802/036	KATHRYN L BEAUCHAINE AUD	387580304	130690364	113	0020	CX	Audiologist LIED LEAF	425 N 30TH S	OMAHA	28	Douglas	NE	68131	2100	402452500	402452502	N
11/17/2011	017701	00802/036	CARLA L REYES AUD	410898667	135648204	217	0020	CX	Audiologist LIED LEAF	425 N 30TH S	OMAHA	28	Douglas	NE	68131	2100	402452500	402498651	N
11/17/2011	017703	00802/036	BRENDA M HOOVER AUD	480867551	143720672	101	0020	CX	Audiologist LIED LEAF	425 N 30TH S	OMAHA	28	Douglas	NE	68131	2100	402452500	402498651	N
11/17/2011	017705	00802/036	LEISHA R EITEN AUD	483807322	106357924	106	0020	CX	Audiologist LIED LEAF	425 N 30TH S	OMAHA	28	Douglas	NE	68131	2100	402452500	402452502	N
11/17/2011	017707	00802/036	KRISTEN JANKY AUD	491942639	184124221	297	0020	CX	Audiologist LIED LEAF	425 N 30TH S	OMAHA	28	Douglas	NE	68131	2100	402452500	402498651	N
11/17/2011	017709	00802/036	JUDITH A FEIGIN AUD	505649820	118478130	99	0020	CX	Audiologist LIED LEAF	425 N 30TH S	OMAHA	28	Douglas	NE	68131	2100	402452500	402498651	N
11/17/2011	017711	00802/036	KRISSA L REISER AUD	506251152	189184314	229	0020	CX	Audiologist LIED LEAF	425 N 30TH S	OMAHA	28	Douglas	NE	68131	2100	402452500	402498651	N
11/17/2011	017712	00802/036	JOEL EDWARDS AUD	508782542	124538144	166	0020	CX	Audiologist LIED LEAF	425 N 30TH S	OMAHA	28	Douglas	NE	68131	2100	402452500	402498651	N
11/17/2011	018088	01096/022	JOEL EDWARDS AUD	508782542	124538144	166	0020	CX	Audiologist ENT SERV	14040 BOYS	BOYS TOWN	28	Douglas	NE	68010	7521	402778680	402778687	N
11/18/2011	019105	01549/001	JOYCE A SHARP AUD	505887875	180184660	620	0020	CX	Audiologist UNMC PH	EMILE AT 42	OMAHA	28	Douglas	NE	68198	9350	402559520	402552622	Y
11/18/2011	019320	01549/001	LYNN M REESE AUD	519864145	104324292	360	0020	CX	Audiologist UNMC PH	EMILE AT 42	OMAHA	28	Douglas	NE	68198	9350	402559520	402559776	Y
11/18/2011	030471	00966/001	KENNETH R STALLONS AUD	339625122	165954603	14	0020	CX	Audiologist ENT SPEC	366 REGENC	OMAHA	28	Douglas	NE	68114	3718	402397067	402397071	Y
11/18/2011	030711	01435/001	JILLEEN A ROBINSON AUD	506840429	184127565	3	0020	CX	Audiologist BRITT A T	9202 W DOD	OMAHA	28	Douglas	NE	68114	3318	402933327	402933221	Y
11/18/2011	030753	00966/001	MISTY R MUELLER AUD	506069901	129598564	15	0020	CX	Audiologist ENT SPEC	366 REGENC	OMAHA	28	Douglas	NE	68114	3718	402397067	402397071	Y
11/18/2011	031018	00966/001	ANNE L WHITE AUD	999999917	104346180	16	0020	CX	Audiologist ENT SPEC	366 REGENC	OMAHA	28	Douglas	NE	68114	3718	402397067	402397071	N
11/18/2011	031244	01435/001	ASHLEY R GRAGERT AUD	505195891	186164079	4	0020	CX	Audiologist BRITT A T	9202 W DOD	OMAHA	28	Douglas	NE	68114	3318	402933327	402933221	N
11/17/2011	031357	00802/001	KENDELL L SIMMS AUD	297783171	187178765	328	0020	CX	Audiologist BEHAVIOF	555 N 30TH S	OMAHA	28	Douglas	NE	68131	2136	402498665	402452501	Y
11/17/2011	031401	01384/001	NICOLE R KOPETZKY AUD	505048339	127570535	13	0020	CX	Audiologist EAR NOSE	1500 S 48TH	LINCOLN	55	Lancaster	NE	68506	1277	402488560	402488764	Y
11/17/2011	031409	01384/001	CARA T FROST AUD	508043293	188185006	12	0020	CX	Audiologist EAR NOSE	1500 S 48TH	LINCOLN	55	Lancaster	NE	68506	1277	402488560	402488764	Y
11/17/2011	031421	00802/001	JODI L WINFREY AUD	481883631	174039130	141	0020	CX	Audiologist BEHAVIOF	555 N 30TH S	OMAHA	28	Douglas	NE	68131	2136	402498652	402452501	Y
11/17/2011	031422	00802/022	JODI L WINFREY AUD	481883631	174039130	141	0020	CX	Audiologist BEHAVIOF	14040 BOYS	BOYS TOWN	28	Douglas	NE	68010	7521	402778680	402778687	N
11/16/2011	031454	01532/004	JEAN M BAUMEISTER AUD	389645812	187150067	158	0020	CX	Audiologist ENT NEBF	575 S 70TH S	LINCOLN	55	Lancaster	NE	68510	2471	402484550	402484550	Y
11/17/2011	031509	01384/001	CLAUDIA L PLESKAC AUD	506627453	134641244	14	0020	CX	Audiologist EAR NOSE	1500 S 48TH	LINCOLN	55	Lancaster	NE	68506	1277	402488560	402488764	Y
11/18/2011	032553	01435/003	JILLEEN A ROBINSON AUD	506840429	184127565	3	0020	CX	Audiologist BRITT A T	3512 SAMSO	BELLEVUE	77	Sarpy	NE	68123	4301	402933327	402933221	N
11/17/2011	033417	01030/001	JAMES R WATSON AUD	503668155	176067412	12	0020	CX	Audiologist MIDWEST	2727 S 144TH	OMAHA	28	Douglas	NE	68144	5228	402778520	402778521	N
11/17/2011	033853	00802/001	NATALIE M LENZEN AUD	505173887	148781931	331	0020	CX	Audiologist BEHAVIOF	555 N 30TH S	OMAHA	28	Douglas	NE	68131	2136	402498652	402452501	Y
11/17/2011	033856	00802/022	NATALIE M LENZEN AUD	505173887	148781931	331	0020	CX	Audiologist BEHAVIOF	14040 BOYS	BOYS TOWN	28	Douglas	NE	68010	7521	402778680	402778687	N
11/17/2011	035317	00802/022	JEFFREY L SIMMONS AUD	523136115	178073407	107	0020	CX	Audiologist BEHAVIOF	14040 BOYS	BOYS TOWN	28	Douglas	NE	68010	7521	402778680	402778687	N
11/17/2011	035421	00802/036	JEFFREY L SIMMONS AUD	523136115	178073407	107	0020	CX	Audiologist LIED LEAF	425 N 30TH S	OMAHA	28	Douglas	NE	68131	2100	402452500	402498651	N
11/17/2011	035492	01384/001	KRISTIN L JOLKOWSKI AUD	506199237	163930703	16	0020	CX	Audiologist EAR NOSE	1500 S 48TH	LINCOLN	55	Lancaster	NE	68506	1277	402488560	402488764	Y
11/17/2011	036821	01384/002	CARA T FROST AUD	508043293	188185006	12	0020	CX	Audiologist EAR NOSE	1110 N 10TH	BEATRICE	34	Gage	NE	68310	2039	402228131	402228174	N
11/17/2011	036822	01384/002	NICOLE R KOPETZKY AUD	505048339	127570535	13	0020	CX	Audiologist EAR NOSE	1110 N 10TH	BEATRICE	34	Gage	NE	68310	2039	402228131	402228174	N

11/17/2011	036823	01384/002	CLAUDIA L PLESKAC AUD	506627453	134641244	14	0020	CX	Audiologist EAR NOSE	1110 N 10TH	BEATRICE	34	Gage	NE	68310	2039	402228131	402228174	N
11/17/2011	036824	01384/002	KRISTIN L JOLKOWSKI AUD	506199237	163930703	16	0020	CX	Audiologist EAR NOSE	1110 N 10TH	BEATRICE	34	Gage	NE	68310	2039	402228131	402228174	N
11/17/2011	037676	00802/036	MARY P AULL-MOELLER AUD	311542695	186154308	94	0020	CX	Audiologist LIED LEAF	425 N 30TH S	OMAHA	28	Douglas	NE	68131	2100	402452500	402452502	N
11/17/2011	037677	00802/001	MARY P AULL-MOELLER AUD	311542695	186154308	94	0020	CX	Audiologist BEHAVIOF	555 N 30TH S	OMAHA	28	Douglas	NE	68131	2136	402498645	402498663	N
11/17/2011	038149	00802/001	JENNY L GOEHRING AUD	503060320	120506348	342	0020	CX	Audiologist BEHAVIOF	555 N 30TH S	OMAHA	28	Douglas	NE	68131	2136	402498335	402498337	Y
11/17/2011	038150	00802/036	JENNY L GOEHRING AUD	503060320	120506348	342	0020	CX	Audiologist LIED LEAF	425 N 30TH S	OMAHA	28	Douglas	NE	68131	2100	402452500	402498651	N
11/17/2011	038175	01030/001	BETHAMI GROSSMAN AUD	275783808	135657394	13	0020	CX	Audiologist MIDWEST	2727 S 144TH	OMAHA	28	Douglas	NE	68144	5228	402778520	402778521	Y
11/17/2011	038184	01471/069	REBECCA BRAUN AUD	508177966	143735047	569	0020	CX	Audiologist ALEGENT	17030 LAKES	OMAHA	28	Douglas	NE	68130		402758560	402758516	Y
11/17/2011	038321	01471/069	ANNE L WHITE AUD	999999917	104346180	570	0020	CX	Audiologist ALEGENT	17030 LAKES	OMAHA	28	Douglas	NE	68130		402758560	402758516	N
11/17/2011	038577	00729/001	PATRICIA E MORROW AUD	506885735	149773685	4	0020	CX	Audiologist CENTRAL	8005 FARNAI	OMAHA	28	Douglas	NE	68114	3426	402502697	402502693	Y
11/17/2011	038888	00802/001	JODY L SPALDING AUD	481708506	114428395	345	0020	CX	Audiologist BEHAVIOF	555 N 30TH S	OMAHA	28	Douglas	NE	68131	2136	402498652	402452501	Y
11/17/2011	040044	01384/001	HANNAH A DITMARS BUCKWAI	507197521	127586516	17	0020	CX	Audiologist EAR NOSE	1500 S 48TH	LINCOLN	55	Lancaster	NE	68506	1277	402488560	402488764	Y
11/18/2011	040131	01549/064	JOZETTE P DEAN AUD	561737915	153831896	394	0020	CX	Audiologist UNMC PH	EMILE AT 42I	OMAHA	28	Douglas	NE	68198	1225	402559520	402559776	Y
11/17/2011	044503	00802/001	KELLI J MURPHY AUD	506157450	153839655	363	0020	CX	Audiologist BEHAVIOF	555 N 30TH S	OMAHA	28	Douglas	NE	68131	2136	402498335	402498337	Y
11/17/2011	044507	00802/022	KELLI J MURPHY AUD	506157450	153839655	363	0020	CX	Audiologist BEHAVIOF	14040 BOYS	BOYS TOWN	28	Douglas	NE	68010	7521	402498335	402498337	N
11/17/2011	045516	00802/001	RACHEL L LOVELESS AUD	503159738	127584673	367	0020	CX	Audiologist BEHAVIOF	555 N 30TH S	OMAHA	28	Douglas	NE	68131	2136	402498652	402452501	Y
11/17/2011	045517	00802/022	RACHEL L LOVELESS AUD	503159738	127584673	367	0020	CX	Audiologist BEHAVIOF	14040 BOYS	BOYS TOWN	28	Douglas	NE	68010	7521	402778680	402778687	N
11/17/2011	045920	00802/022	KRISSA L REISER AUD	506251152	189184314	229	0020	CX	Audiologist BEHAVIOF	14040 BOYS	BOYS TOWN	28	Douglas	NE	68010	7521	402498335	402498337	N
11/16/2011	045924	01532/004	STACIE L RAY AUD	505067005	141791022	331	0020	CX	Audiologist ENT NEBF	575 S 70TH S	LINCOLN	55	Lancaster	NE	68510	2471	402484550	402484550	Y
11/17/2011	046774	01384/002	HANNAH A DITMARS BUCKWAI	507197521	127586516	17	0020	CX	Audiologist EAR NOSE	1110 N 10TH	BEATRICE	34	Gage	NE	68310	2039	402228131	402228174	N
11/17/2011	047213	00802/001	JACQUELYN L BAUDHUIN AUD	391043239	164958087	371	0020	CX	Audiologist BEHAVIOF	555 N 30TH S	OMAHA	28	Douglas	NE	68131	2136	402498654	402452502	N
11/17/2011	047214	00802/036	JACQUELYN L BAUDHUIN AUD	391043239	164958087	371	0020	CX	Audiologist LIED LEAF	425 N 30TH S	OMAHA	28	Douglas	NE	68131	2100	402452500	402452502	Y
11/17/2011	047261	00802/022	MICHI S DILLER AUD	478024623	127570073	372	0020	CX	Audiologist BEHAVIOF	14040 BOYS	BOYS TOWN	28	Douglas	NE	68010	7521	402778680	402778687	Y
11/17/2011	047262	00802/001	MICHI S DILLER AUD	478024623	127570073	372	0020	CX	Audiologist BEHAVIOF	555 N 30TH S	OMAHA	28	Douglas	NE	68131	2136	402498652	402452501	N
11/17/2011	047722	00802/001	BETHAMI GROSSMAN AUD	275783808	135657394	374	0020	CX	Audiologist BEHAVIOF	555 N 30TH S	OMAHA	28	Douglas	NE	68131	2136	402498335	402498337	N
11/17/2011	048662	01471/089	KATHRYN A NEWCOMB AUD	547291749	163919352	591	0020	CX	Audiologist ALEGENT	7710 MERCY	OMAHA	28	Douglas	NE	68124	2346	402932195	402932194	Y
11/18/2011	048782	01435/001	CORYN N WEISSINGER AUD	505157793	158896744	6	0020	CX	Audiologist BRITT A TI	9202 W DODI	OMAHA	28	Douglas	NE	68114	3318	402933327	402933221	Y
11/18/2011	048783	01435/003	CORYN N WEISSINGER AUD	505157793	158896744	6	0020	CX	Audiologist BRITT A TI	3512 SAMSO	BELLEVUE	77	Sarpy	NE	68123	4301	402933327	402933221	N
11/17/2011	048876	01471/089	ANNE L WHITE AUD	999999917	104346180	570	0020	CX	Audiologist ALEGENT	7710 MERCY	OMAHA	28	Douglas	NE	68124	2346	402932195	402932194	N
11/18/2011	051103	01435/001	NICOLE C WILLIAMS AUD	508113872	184151935	7	0020	CX	Audiologist BRITT A TI	9202 W DODI	OMAHA	28	Douglas	NE	68114	3318	402933327	402933221	Y
11/18/2011	051104	01435/004	NICOLE C WILLIAMS AUD	508113872	184151935	7	0020	CX	Audiologist EAR SPEC	415 EAST 23I	FREMONT	27	Dodge	NE	68025		800228327	402933221	N
11/18/2011	051106	01435/003	NICOLE C WILLIAMS AUD	508113872	184151935	7	0020	CX	Audiologist BRITT A TI	3512 SAMSO	BELLEVUE	77	Sarpy	NE	68123	4301	402933327	402933221	N
11/17/2011	051945	00802/001	ASHLEY N HALBACH AUD	471132130	119403824	385	0020	CX	Audiologist BEHAVIOF	555 N 30TH S	OMAHA	28	Douglas	NE	68131	2136	402498652	402452501	Y
11/17/2011	051946	00802/022	ASHLEY N HALBACH AUD	471132130	119403824	385	0020	CX	Audiologist BEHAVIOF	14040 BOYS	BOYS TOWN	28	Douglas	NE	68010	7521	402778680	402778687	N
11/17/2011	052610	00802/001	KRISTEN JANKY AUD	491942639	184124221	297	0020	CX	Audiologist BEHAVIOF	555 N 30TH S	OMAHA	28	Douglas	NE	68131	2136	402498652	402452501	N

11/17/2011	053205	00559/001	NOEL GRIFFITH AUD	42311873	131609469	5	0020	CX	Audiologist	OMAHA E/	16929 FRANC	OMAHA	28	Douglas	NE	68130	2396	402758533	402758533	N
11/18/2011	018912	01549/001	PHYLLIS I WARKENTIN MD	33340762	197255412	351	0001	DA	Blood Bank	UNMC PH	EMILE AT 42	OMAHA	28	Douglas	NE	68198	9350	402559980	402559984	Y
11/17/2011	037911	00667/001	DEBA P SARMA MD	132460394	199281965	24	0001	DA	Blood Bank	ALEGENT	6901 N 72ND	OMAHA	28	Douglas	NE	68122	1709	402717287	00000000	Y
11/17/2011	037912	00667/003	DEBA P SARMA MD	132460394	199281965	24	0001	DA	Blood Bank	ALEGENT	11111 S 84TH	PAPILLION	77	Sarpy	NE	68046	4122	402717287	40200000	N
11/17/2011	037913	00667/004	DEBA P SARMA MD	132460394	199281965	24	0001	DA	Blood Bank	ALEGENT	16901 LAKES	OMAHA	28	Douglas	NE	68130	2318	402717287	00000000	N
11/17/2011	037914	00667/005	DEBA P SARMA MD	132460394	199281965	24	0001	DA	Blood Bank	MIDWEST	4955 F ST	OMAHA	28	Douglas	NE	68117	1408	402717522	402717523	N
11/17/2011	037915	00667/006	DEBA P SARMA MD	132460394	199281965	24	0001	DA	Blood Bank	ALEGENT	7500 MERCY	OMAHA	28	Douglas	NE	68124	2319	402398618	00000000	N
11/18/2011	034607	01549/056	JOHN A SCHERSCHEL MD	314765165	150881164	764	0001	ED	Cardiac El	UNMC PH	EMILE AT 42	OMAHA	28	Douglas	NE	68198	3040	402559886	402558792	Y
11/18/2011	035105	00801/024	MATTHEW P LATACHA MD	330805314	149796976	234	0001	ED	Cardiac El	NEBRASK	8303 DODGE	OMAHA	28	Douglas	NE	68114	4108	402354400	402572347	N
11/18/2011	041150	04444/002	MATTHEW P LATACHA MD	330805314	149796976	14	0001	ED	Cardiac El	HEART CC	16909 LAKES	OMAHA	28	Douglas	NE	68130	4661	402758508	402758506	Y
11/18/2011	041151	04444/001	MATTHEW P LATACHA MD	330805314	149796976	14	0001	ED	Cardiac El	HEART CC	1120 N 103RI	OMAHA	28	Douglas	NE	68114	1119	402391505	402391505	N
11/18/2011	041638	00801/032	MATTHEW P LATACHA MD	330805314	149796976	234	0001	ED	Cardiac El	METHODIS	707 N 190TH	ELKHORN	28	Douglas	NE	68022	3974	402815400	402815138	N
11/18/2011	042533	01549/106	JOHN A SCHERSCHEL MD	314765165	150881164	764	0001	ED	Cardiac El	UNMC PH	2500 BELLEV	BELLEVUE	77	Sarpy	NE	68123	1591	402763340	00000000	N
11/18/2011	042540	01549/106	JOHN R WINDLE MD	505785676	129578725	365	0001	ED	Cardiac El	UNMC PH	2500 BELLEV	BELLEVUE	77	Sarpy	NE	68123	1591	402763340	00000000	N
11/18/2011	045535	01549/134	ARTHUR R EASLEY MD	164469674	174023827	77	0001	ED	Cardiac El	UNMC PH	2727 S 144TH	OMAHA	28	Douglas	NE	68144	5231	402596444	402596444	N
11/16/2011	045979	01944/001	JEFFREY M MAHONEY MD	507885292	124529123	48	0001	ED	Cardiac El	FREMONT	450 E 23RD S	FREMONT	27	Dodge	NE	68025	2303	402721161	402727343	N
11/16/2011	045980	01944/001	MATTHEW P LATACHA MD	330805314	149796976	49	0001	ED	Cardiac El	FREMONT	450 E 23RD S	FREMONT	27	Dodge	NE	68025	2303	402721161	402727343	N
11/18/2011	046612	01549/143	ARTHUR R EASLEY MD	164469674	174023827	77	0001	ED	Cardiac El	UNMC PH	2510 BELLEV	BELLEVUE	77	Sarpy	NE	68123	1552	402595176	402559951	N
11/18/2011	046615	01549/143	JOHN T HAAS MD	353402068	157851182	992	0001	ED	Cardiac El	UNMC PH	2510 BELLEV	BELLEVUE	77	Sarpy	NE	68123	1552	402595176	402559951	N
11/18/2011	046624	01549/143	JOHN A SCHERSCHEL MD	314765165	150881164	764	0001	ED	Cardiac El	UNMC PH	2510 BELLEV	BELLEVUE	77	Sarpy	NE	68123	1552	402595176	402559980	N
11/18/2011	046631	01549/143	JOHN R WINDLE MD	505785676	129578725	365	0001	ED	Cardiac El	UNMC PH	2510 BELLEV	BELLEVUE	77	Sarpy	NE	68123	1552	402595176	402559951	N
11/18/2011	049365	01549/028	JOHN R WINDLE MD	505785676	129578725	365	0001	ED	Cardiac El	UNMC PH	2808 S 143RI	OMAHA	28	Douglas	NE	68144	5611	402559807	402559835	N
11/17/2011	050104	00804/001	MATTHEW P LATACHA MD	330805314	149796976	295	0001	ED	Cardiac El	ALEGENT	6901 N 72ND	OMAHA	28	Douglas	NE	68122	1709	402572229	402572263	N
11/17/2011	050105	00804/021	MATTHEW P LATACHA MD	330805314	149796976	295	0001	ED	Cardiac El	ALEGENT	7500 MERCY	OMAHA	28	Douglas	NE	68124	2319	402717467	40200000	N
11/17/2011	050106	00804/037	MATTHEW P LATACHA MD	330805314	149796976	295	0001	ED	Cardiac El	ALEGENT	16901 LAKES	OMAHA	28	Douglas	NE	68130	2318	402572229	402572263	N
11/17/2011	050108	00804/001	JEFFREY M MAHONEY MD	507885292	124529123	244	0001	ED	Cardiac El	ALEGENT	6901 N 72ND	OMAHA	28	Douglas	NE	68122	1709	402572229	402572263	N
11/17/2011	050109	00804/021	JEFFREY M MAHONEY MD	507885292	124529123	244	0001	ED	Cardiac El	ALEGENT	7500 MERCY	OMAHA	28	Douglas	NE	68124	2319	402717467	40200000	N
11/17/2011	050110	00804/037	JEFFREY M MAHONEY MD	507885292	124529123	244	0001	ED	Cardiac El	ALEGENT	16901 LAKES	OMAHA	28	Douglas	NE	68130	2318	402572229	402572263	N
11/18/2011	050248	01549/046	JOHN A SCHERSCHEL MD	314765165	150881164	764	0001	ED	Cardiac El	UNMC PH	111 N 175TH	OMAHA	28	Douglas	NE	68118	8150	402596310	00000000	N
10/14/2011	040860	00687/001	PLAINS HEART INSTITUTE	000000842	7		0025	II	Cardiac Re	PLAINS HE	3219 CENTR/	KEARNEY		10 Buffalo	NE	68847	2949	308865226	308865254	Y
10/18/2011	002001	00737/001	AGHA J AHMED MD	061881369	132608994	13	0001	06	Cardiovasc	FAITH RE(	110 N 29TH S	NORFOLK		60 McPhersor	NE	68701	4466	402844826	402844817	Y
10/18/2011	040916	00737/004	AGHA J AHMED MD	061881369	132608994	13	0001	06	Cardiovasc	FAITH RE(	2700 W NORI	NORFOLK		60 McPhersor	NE	68701	4438	402371488	00000000	N
10/11/2011	003962	00809/001	AHMED A KUTTY MD	295445722	162908916	149	0001	06	Cardiovasc	GOOD SAI	10 E 31ST ST	KEARNEY		10 Buffalo	NE	68847	2926	308865710	308865291	N
9/22/2011	012159	01621/001	AHMED A KUTTY MD	295445722	162908916	4	0001	06	Cardiovasc	MIDLANDS	3015 AVENUI	KEARNEY		10 Buffalo	NE	68847	3587	308865727	30800000	Y
9/22/2011	012162	01621/003	AHMED A KUTTY MD	295445722	162908916	4	0001	06	Cardiovasc	CHASE CC	600 W 12TH S	IMPERIAL		15 Chase	NE	69033	3130	308882711	30800000	N

9/22/2011	012163	01621/004	AHMED A KUTTY MD	295445722	162908916	4	0001	06	Cardiovasc	COZAD CC	300 E 12TH S	COZAD	24 Dawson	NE	69130	1505	308784226	308000000	N
9/22/2011	012164	01621/005	AHMED A KUTTY MD	295445722	162908916	4	0001	06	Cardiovasc	DUNDY CC	1313 N CHEY	BENKELMAN	29 Dundy	NE	69021		308423220	308000000	N
9/22/2011	012165	01621/006	AHMED A KUTTY MD	295445722	162908916	4	0001	06	Cardiovasc	KEARNEY	727 E 1ST ST	MINDEN	50 Kearney	NE	68959	1705	380832144	380000000	N
9/22/2011	012166	01621/007	AHMED A KUTTY MD	295445722	162908916	4	0001	06	Cardiovasc	PHELPS M	1220 MILLER	HOLDREGE	69 Phelps	NE	68949	1250	308995221	308000000	N
9/22/2011	012168	01621/009	AHMED A KUTTY MD	295445722	162908916	4	0001	06	Cardiovasc	WEBSTER	726 W 6TH S	RED CLOUD	91 Webster	NE	68970	2233	402746229	402000000	N
10/14/2011	001829	00687/001	AZARIAH KIRUBAKARAN MD	152803073	162905187	4	0001	06	Cardiovasc	PLAINS HE	3219 CENTR	KEARNEY	10 Buffalo	NE	68847	2949	308865226	308865254	N
10/11/2011	003961	00809/001	AZARIAH KIRUBAKARAN MD	152803073	162905187	156	0001	06	Cardiovasc	GOOD SAI	10 E 31ST ST	KEARNEY	10 Buffalo	NE	68847	2926	308865710	308865291	N
9/29/2011	005926	01019/001	AZARIAH KIRUBAKARAN MD	152803073	162905187	40	0001	06	Cardiovasc	PLATTE V.	3219 CENTR	KEARNEY	10 Buffalo	NE	68847	2938	308237226	308865254	Y
9/29/2011	005951	01019/004	AZARIAH KIRUBAKARAN MD	152803073	162905187	40	0001	06	Cardiovasc	COZAD CC	300 E 12TH S	COZAD	24 Dawson	NE	69130	1505	308784226	308000000	N
9/29/2011	005954	01019/005	AZARIAH KIRUBAKARAN MD	152803073	162905187	40	0001	06	Cardiovasc	GOTHENB	910 20TH ST	GOTHENBURG	24 Dawson	NE	69138	1237	308537366	308000000	N
9/29/2011	005956	01019/006	AZARIAH KIRUBAKARAN MD	152803073	162905187	40	0001	06	Cardiovasc	MCCOOK	1301 E H ST	MCCOOK	73 Red Willow	NE	69001	3482	308345265	308000000	N
9/29/2011	005960	01019/009	AZARIAH KIRUBAKARAN MD	152803073	162905187	40	0001	06	Cardiovasc	PLATTE V.	908 N HOWA	GRAND ISLAND	40 Hall	NE	68803	3529	308237226	308000000	N
9/29/2011	005963	01019/012	AZARIAH KIRUBAKARAN MD	152803073	162905187	40	0001	06	Cardiovasc	TRI VALLE	2 W HWY 6 &	CAMBRIDGE	33 Furnas	NE	69022	0488	308697332	308000000	N
9/29/2011	041113	01019/015	AZARIAH KIRUBAKARAN MD	152803073	162905187	40	0001	06	Cardiovasc	HARLAN C	717 NO BRO	ALMA	42 Harlan	NE	68920		308237280	000000000	N
9/29/2011	045578	01019/017	AZARIAH KIRUBAKARAN MD	152803073	162905187	40	0001	06	Cardiovasc	GOOD SAI	10 E 31ST ST	KEARNEY	10 Buffalo	NE	68847	2926	308865226	308865254	N
9/29/2011	049028	01019/008	AZARIAH KIRUBAKARAN MD	152803073	162905187	40	0001	06	Cardiovasc	PLATTE V.	3016 W FAID	GRAND ISLAND	40 Hall	NE	68803	4109	308381259	308000000	N
11/14/2011	038510	00806/001	C JOSE FRIESEN MD	505134299	107369503	228	0001	06	Cardiovasc	MARY LAN	715 N KANSA	HASTINGS	1 Adams	NE	68901	4438	402460578	402460579	N
9/21/2011	046752	01903/016	CLYDE MECKEL MD	507788311	104932725		0001	06	Cardiovasc	BRYANLG	1220 MILLER	HOLDREGE	69 Phelps	NE	68949	1250	402483328	402483339	N
9/21/2011	050096	01903/026	CLYDE MECKEL MD	507788311	104932725		0001	06	Cardiovasc	YORK GEN	2222 LINCOL	YORK	93 York	NE	68467	1095	402483328	402483339	N
9/21/2011	050705	01903/027	CLYDE MECKEL MD	507788311	104932725		0001	06	Cardiovasc	AURORA M	1423 7TH STI	AURORA	41 Hamilton	NE	68818		402483333	402483339	N
9/21/2011	048563	01903/018	DALE HANSEN MD	505802585	1497869013		0001	06	Cardiovasc	JENNIE MI	145 MEMORI	BROKEN BOW	21 Custer	NE	68822		402483328	402483339	N
9/21/2011	048698	01903/019	DALE HANSEN MD	505802585	1497869013		0001	06	Cardiovasc	JEFFERSC	2200 H ST	FAIRBURY	48 Jefferson	NE	68352	0277	402483328	402483339	N
10/14/2011	001832	00687/001	DANIEL J MCGOWAN MD	507765378	178066793	3	0001	06	Cardiovasc	PLAINS HE	3219 CENTR	KEARNEY	10 Buffalo	NE	68847	2949	308865226	308865254	N
10/11/2011	003970	00809/001	DANIEL J MCGOWAN MD	507765378	178066793	157	0001	06	Cardiovasc	GOOD SAI	10 E 31ST ST	KEARNEY	10 Buffalo	NE	68847	2926	308865710	308865291	N
9/29/2011	005936	01019/001	DANIEL J MCGOWAN MD	507765378	178066793	35	0001	06	Cardiovasc	PLATTE V.	3219 CENTR	KEARNEY	10 Buffalo	NE	68847	2938	308237226	308865254	Y
9/29/2011	005950	01019/003	DANIEL J MCGOWAN MD	507765378	178066793	35	0001	06	Cardiovasc	BROWN C	945 E ZERO	AINSWORTH	9 Brown	NE	69210	1556	402387206	402000000	N
9/29/2011	005952	01019/004	DANIEL J MCGOWAN MD	507765378	178066793	35	0001	06	Cardiovasc	COZAD CC	300 E 12TH S	COZAD	24 Dawson	NE	69130	1505	308784226	308000000	N
9/29/2011	005955	01019/005	DANIEL J MCGOWAN MD	507765378	178066793	35	0001	06	Cardiovasc	GOTHENB	910 20TH ST	GOTHENBURG	24 Dawson	NE	69138	1237	308537366	308000000	N
9/29/2011	005957	01019/006	DANIEL J MCGOWAN MD	507765378	178066793	35	0001	06	Cardiovasc	MCCOOK	1301 E H ST	MCCOOK	73 Red Willow	NE	69001	3482	308345265	308000000	N
9/29/2011	005961	01019/010	DANIEL J MCGOWAN MD	507765378	178066793	35	0001	06	Cardiovasc	ROCK COI	102 E SOUTH	BASSETT	75 Rock	NE	68714	5508	402684336	402000000	N
9/29/2011	005964	01019/012	DANIEL J MCGOWAN MD	507765378	178066793	35	0001	06	Cardiovasc	TRI VALLE	2 W HWY 6 &	CAMBRIDGE	33 Furnas	NE	69022	0488	308697332	308000000	N
9/29/2011	005966	01019/014	DANIEL J MCGOWAN MD	507765378	178066793	35	0001	06	Cardiovasc	VALLEY C	217 WESTRI	ORD	88 Valley	NE	68862	1675	308728321	308000000	N
9/29/2011	050866	01019/017	DANIEL J MCGOWAN MD	507765378	178066793	35	0001	06	Cardiovasc	GOOD SAI	10 E 31ST ST	KEARNEY	10 Buffalo	NE	68847	2926	308865226	308865254	N
9/22/2011	039769	00666/001	DEBORAH A MAJERUS MD	999999897	179075951	39	0001	06	Cardiovasc	CARDIOV	603 EARL ST	PENDER	87 Thurston	NE	68047	5030	712239470	712239061	Y
9/22/2011	039770	00666/003	DEBORAH A MAJERUS MD	999999897	179075951	39	0001	06	Cardiovasc	CARDIOV	1200 PROVI	WAYNE	90 Wayne	NE	68787	1212	402375380	402000000	N

11/14/2011	035371	00806/027	DOUGLAS L KOSMICKI MD	50502625	129584013	221	0001	06	Cardiovasc MARY LAN 715 N ST JOS HASTINGS	1 Adams	NE	68901	4451	402463452	402461532 N
10/6/2011	050468	01586/003	DOUGLAS V WELSH MD	507768304	133619616	110	0001	06	Cardiovasc FAITH RE(2700 W NORI NORFOLK	60 McPhersor	NE	68701	4438	402644754	402644750 N
11/14/2011	035369	00806/027	ERICH R FRUEHLING MD	508087523	183127040	220	0001	06	Cardiovasc MARY LAN 715 N ST JOS HASTINGS	1 Adams	NE	68901	4451	402463452	402461532 N
9/22/2011	051556	01621/001	IYAD K AZZAM MD	158135661	181121622	12	0001	06	Cardiovasc MIDLANDS 3015 AVENUI KEARNEY	10 Buffalo	NE	68847	3587	308865727	308000000 Y
9/22/2011	001702	00666/001	JEFFREY S SYKES MD	173488350	164924465	41	0001	06	Cardiovasc CARDIOV/ 603 EARL ST PENDER	87 Thurston	NE	68047	5030	712239470	712239061 Y
9/22/2011	045554	00666/003	JEFFREY S SYKES MD	173488350	164924465	41	0001	06	Cardiovasc CARDIOV/ 1200 PROVID WAYNE	90 Wayne	NE	68787	1212	402375380	402000000 N
9/21/2011	043697	01903/008	JOSEPH L KUMMER MD	507112625	100386303	39	0001	06	Cardiovasc BRYANLG 1300 N ERIE LEXINGTON	24 Dawson	NE	68850	1104	402483325	402483339 N
9/21/2011	046896	01903/015	JOSEPH L KUMMER MD	507112625	100386303	39	0001	06	Cardiovasc PHELPS M 1215 TIBBAL! HOLDREGE	69 Phelps	NE	68949	1255	402483325	402483339 N
9/21/2011	048131	01903/017	JOSEPH L KUMMER MD	507112625	100386303	39	0001	06	Cardiovasc VALLEY C 217 WESTRII ORD	88 Valley	NE	68862	1675	402483325	402483339 N
11/14/2011	035366	00806/027	KALIPRASAD N AYALA MD	353727129	192208865	216	0001	06	Cardiovasc MARY LAN 715 N ST JOS HASTINGS	1 Adams	NE	68901	4451	402463452	402461532 N
9/21/2011	047570	01903/007	KEITH MILLER MD	506984256	129584960	23	0001	06	Cardiovasc COMMUNI 1301 EAST H MC COOK	73 Red Willow	NE	69001	3482	402483325	402483339 N
9/21/2011	049139	01903/020	KEITH MILLER MD	506984256	129584960	23	0001	06	Cardiovasc THAYER C 120 PARK AV HEBRON	85 Thayer	NE	68370		402483325	402483339 N
9/21/2011	049801	01903/024	KEITH MILLER MD	506984256	129584960	23	0001	06	Cardiovasc CRETE MU 1540 GROVE CRETE	76 Saline	NE	68333		402483330	000000000 N
9/21/2011	049923	01903/021	MATHUE M BAKER MD	505174350	109393642	51	0001	06	Cardiovasc BRYANLG 4508 38TH ST COLUMBUS	71 Platte	NE	68601		402483325	402483339 N
10/18/2011	034024	00737/001	MUHAMMAD N IMRAN MD	147117801	192228965	49	0001	06	Cardiovasc FAITH RE(110 N 29TH S NORFOLK	60 McPhersor	NE	68701	4466	402844825	402644750 Y
10/18/2011	045200	00737/004	MUHAMMAD N IMRAN MD	147117801	192228965	49	0001	06	Cardiovasc FAITH RE(2700 W NORI NORFOLK	60 McPhersor	NE	68701	4438	402371485	000000000 N
9/21/2011	043834	01903/009	NADARAJAH SRIKUMAR MD	116784501	160986023	48	0001	06	Cardiovasc BRYANLG 4600 38TH ST COLUMBUS	71 Platte	NE	68601	1664	402562445	000000000 Y
9/21/2011	049819	01903/025	NADARAJAH SRIKUMAR MD	116784501	160986023	48	0001	06	Cardiovasc COLUMBU 3020 18TH ST COLUMBUS	71 Platte	NE	68602		402483330	402483339 N
11/14/2011	035372	00806/027	OMAR NASS MD	272920615	163911423	219	0001	06	Cardiovasc MARY LAN 715 N ST JOS HASTINGS	1 Adams	NE	68901	4451	402463452	402461532 N
9/22/2011	051715	03857/001	OMAR NASS MD	272920615	163911423	5	0001	06	Cardiovasc LITZENBE 1715 26TH ST CENTRAL CITY	61 Merrick	NE	68826	9501	308946301	308946263 N
10/11/2011	050443	00809/001	PANAYOTIS A EFSTRATIOU MD	218173447	108362370	277	0001	06	Cardiovasc GOOD SAI 10 E 31ST ST KEARNEY	10 Buffalo	NE	68847	2926	308865710	308865291 N
9/22/2011	048562	01621/001	PANAYOTIS A EFSTRATIOU MD	218173447	108362370	11	0001	06	Cardiovasc MIDLANDS 3015 AVENUI KEARNEY	10 Buffalo	NE	68847	3587	308865727	308000000 Y
11/14/2011	035368	00806/027	PETER N DIONISOPOULOS MD	388569621	195249919	219	0001	06	Cardiovasc MARY LAN 715 N ST JOS HASTINGS	1 Adams	NE	68901	4451	402463452	402461532 N
11/14/2011	017755	00806/013	PRADIPTA CHAUDHURI MD	395022359	145744784	177	0001	06	Cardiovasc MARY LAN 715 N ST JOS HASTINGS	1 Adams	NE	68901	4451	402463452	402460582 N
10/6/2011	004343	00834/001	PRADIPTA CHAUDHURI MD	395022359	145744784	26	0001	06	Cardiovasc WEBSTER 721 W 6TH A' RED CLOUD	91 Webster	NE	68970	2278	402746224	402746568 N
10/18/2011	002002	00737/001	RAJIV RANJAN MD	141983209	167952022	12	0001	06	Cardiovasc FAITH RE(110 N 29TH S NORFOLK	60 McPhersor	NE	68701	4466	402844825	402844817 Y
10/18/2011	044281	00737/004	RAJIV RANJAN MD	141983209	167952022	12	0001	06	Cardiovasc FAITH RE(2700 W NORI NORFOLK	60 McPhersor	NE	68701	4438	402371485	000000000 N
11/14/2011	035373	00806/027	REBECCA S RUNDLETT MD	508909292	198278011	214	0001	06	Cardiovasc MARY LAN 715 N ST JOS HASTINGS	1 Adams	NE	68901	4451	402463452	402461532 N
9/21/2011	044518	01903/012	ROBERT HIBBARD MD	520688497	183112108	7	0001	06	Cardiovasc HOWARD 1102 KENDAI SAINT PAUL	47 Howard	NE	68873		402483325	402483339 N
9/21/2011	046605	01903/015	RYAN WHITNEY MD	507137261	181100408	20	0001	06	Cardiovasc PHELPS M 1215 TIBBAL! HOLDREGE	69 Phelps	NE	68949	1255	402483325	402483339 N
9/21/2011	047890	01903/008	RYAN WHITNEY MD	507137261	181100408	20	0001	06	Cardiovasc BRYANLG 1300 N ERIE LEXINGTON	24 Dawson	NE	68850	1104	402483325	402483339 N
9/21/2011	049687	01903/022	RYAN WHITNEY MD	507137261	181100408	20	0001	06	Cardiovasc JOHNSON 202 HIGH ST TECUMSEH	49 Johnson	NE	68450	0599	402483330	000000000 N
9/21/2011	040333	01903/005	SCOTT COATSWORTH MD	506625415	104332478	8	0001	06	Cardiovasc CHERRY (510 N GREEN VALENTINE	16 Cherry	NE	69201	1932	402483335	000000000 N
9/21/2011	048567	01903/019	SCOTT COATSWORTH MD	506625415	104332478	8	0001	06	Cardiovasc JEFFERSC 2200 H ST FAIRBURY	48 Jefferson	NE	68352	0277	402483325	402483339 Y
9/21/2011	043327	01903/007	STEVEN K KRUEGER MD	505706321	141706198	4	0001	06	Cardiovasc COMMUNI 1301 EAST H MC COOK	73 Red Willow	NE	69001	3482	402483325	402483339 N

9/21/2011	045804	01903/015	STEVEN K KRUEGER MD	50570632	1141706198	4	0001	06	Cardiovasc	PHELPS M	1215 TIBBAL	HOLDREGE	69	Phelps	NE	68949	1255	40248332	40248333	N
9/21/2011	047888	01903/008	STEVEN K KRUEGER MD	50570632	1141706198	4	0001	06	Cardiovasc	BRYANLG	1300 N ERIE	LEXINGTON	24	Dawson	NE	68850	1104	40248332	40248333	N
9/29/2011	040337	00844/001	SYED M MOHIUDDIN MD	50870182	1346351272		0001	06	Cardiovasc	FRANCISC	430 N MONIT	WEST POINT	20	Cuming	NE	68788	1555	40237224	40237223	N
10/7/2011	013046	01893/001	THOMAS R BRANDT MD	50562877	1992746417		0001	06	Cardiovasc	NORTHEA	109 N 29TH S	NORFOLK	60	McPherson	NE	68701	3261	40264444	40264444	Y
10/7/2011	042900	01893/002	THOMAS R BRANDT MD	50562877	1992746417		0001	06	Cardiovasc	FAITH RE	2700 W NORI	NORFOLK	60	McPherson	NE	68701	4438	40264444	40264444	N
10/7/2011	045391	01893/003	THOMAS R BRANDT MD	50562877	1992746417		0001	06	Cardiovasc	TILDEN C	308 W 2ND S	TILDEN	60	McPherson	NE	68781		40264444	40264444	N
10/7/2011	046014	01893/004	THOMAS R BRANDT MD	50562877	1992746417		0001	06	Cardiovasc	AVERA ST	300 N 2ND S	ONEILL	45	Holt	NE	68763	1514	40264444	40264444	N
10/7/2011	047361	01893/005	THOMAS R BRANDT MD	50562877	1992746417		0001	06	Cardiovasc	COMMUNI	901 S 4TH ST	BATTLE CREEK	60	McPherson	NE	68715	3035	40264444	40264444	N
9/21/2011	044747	01903/007	TIMOTHY M GARDNER MD	54188926	13361835	46	0001	06	Cardiovasc	COMMUNI	1301 EAST H	MC COOK	73	Red Willow	NE	69001	3482	40248332	40248333	N
9/21/2011	050626	01903/016	TIMOTHY M GARDNER MD	54188926	13361835	46	0001	06	Cardiovasc	BRYANLG	1220 MILLER	HOLDREGE	69	Phelps	NE	68949	1250	40248332	40248333	N
9/21/2011	049603	01903/021	TODD J TESSENDORF MD	50508992	1730139	38	0001	06	Cardiovasc	BRYANLG	4508 38TH S	COLUMBUS	71	Platte	NE	68601		40248332	40248333	N
10/14/2011	001828	00687/001	TOM V PAGANO MD	07940753	1528003526		0001	06	Cardiovasc	PLAINS HI	3219 CENTR	KEARNEY	10	Buffalo	NE	68847	2949	30886522	30886525	N
10/11/2011	003988	00809/004	TOM V PAGANO MD	07940753	1528003522	201	0001	06	Cardiovasc	GOOD SAI	10 E 31ST ST	KEARNEY	10	Buffalo	NE	68847	2926	30886571	30886529	N
9/29/2011	005924	01019/001	TOM V PAGANO MD	07940753	1528003526	60	0001	06	Cardiovasc	PLATTE V	3219 CENTR	KEARNEY	10	Buffalo	NE	68847	2938	30823722	30886525	Y
9/29/2011	042266	01019/017	TOM V PAGANO MD	07940753	1528003526	60	0001	06	Cardiovasc	GOOD SAI	10 E 31ST ST	KEARNEY	10	Buffalo	NE	68847	2926	30886522	30886525	N
9/29/2011	044918	01019/005	TOM V PAGANO MD	07940753	1528003526	60	0001	06	Cardiovasc	GOTHENB	910 20TH ST	GOTHENBURG	24	Dawson	NE	69138	1237	30853736	30800000	N
9/22/2011	001706	00666/001	WILLIAM R WANNER MD	49150677	1154395993	36	0001	06	Cardiovasc	CARDIOV	603 EARL ST	PENDER	87	Thurston	NE	68047	5030	71223947	71223906	Y
10/11/2011	003969	00809/001	WILLIAM VOSIK MD	50752251	1689657995	155	0001	06	Cardiovasc	GOOD SAI	10 E 31ST ST	KEARNEY	10	Buffalo	NE	68847	2926	30886571	30886529	Y
9/29/2011	005935	01019/001	WILLIAM VOSIK MD	50752251	1689657998		0001	06	Cardiovasc	PLATTE V	3219 CENTR	KEARNEY	10	Buffalo	NE	68847	2938	30823722	30886525	Y
9/29/2011	048970	01019/017	WILLIAM VOSIK MD	50752251	1689657998		0001	06	Cardiovasc	GOOD SAI	10 E 31ST ST	KEARNEY	10	Buffalo	NE	68847	2926	30886522	30886525	N
11/17/2011	001871	00701/001	NOSRAT A MASSIH MD	19334134	1558384419		0001	06	Cardiovasc	NOSRAT A	2430 S 73RD	OMAHA	28	Douglas	NE	68124	2348	40239736	40239733	Y
11/17/2011	002384	00798/012	WILLIAM P BIDDLE MD	40811613	1538273255	380	0001	06	Cardiovasc	CREIGHT	7710 MERCY	OMAHA	28	Douglas	NE	68124	2372	40239219	40200000	N
11/17/2011	002484	00798/025	MARK P WOODRUFF MD	50672844	1952412373	81	0001	06	Cardiovasc	CREIGHT	3802 RAYNO	BELLEVUE	77	Sarpy	NE	68123	2528	40228035	40228035	Y
11/17/2011	009655	01471/014	ATUL A RAMACHANDRAN MD	50504449	1811075774	86	0001	06	Cardiovasc	ALEGENT	11111 S 84TH	PAPILLION	77	Sarpy	NE	68046	4122	40259200	40259290	N
11/17/2011	009656	01471/014	JOSEPH B THIBODEAU MD	50619065	1316973384	87	0001	06	Cardiovasc	ALEGENT	11111 S 84TH	PAPILLION	77	Sarpy	NE	68046	4122	40259200	40259290	Y
11/17/2011	009659	01471/014	JEFFREY S CARSTENS MD	50890477	1730265974	84	0001	06	Cardiovasc	ALEGENT	11111 S 84TH	PAPILLION	77	Sarpy	NE	68046	4122	40259200	40259290	Y
11/17/2011	009660	01471/014	ERIC J VAN DE GRAAFF MD	52923248	1790861924	88	0001	06	Cardiovasc	ALEGENT	11111 S 84TH	PAPILLION	77	Sarpy	NE	68046	4122	40259200	40259290	Y
11/17/2011	009670	01471/020	HIMANSHU AGARWAL MD	08384565	1942280674	83	0001	06	Cardiovasc	ALEGENT	7710 MERCY	OMAHA	28	Douglas	NE	68124	2372	40271771	40271771	N
11/17/2011	009676	01471/020	JOSEPH B THIBODEAU MD	50619065	1316973384	87	0001	06	Cardiovasc	ALEGENT	7710 MERCY	OMAHA	28	Douglas	NE	68124	2372	40271771	40271771	N
11/17/2011	009678	01471/020	JEFFREY S CARSTENS MD	50890477	1730265974	84	0001	06	Cardiovasc	ALEGENT	7710 MERCY	OMAHA	28	Douglas	NE	68124	2372	40271771	40271771	N
11/17/2011	009680	01471/020	ERIC J VAN DE GRAAFF MD	52923248	1790861924	88	0001	06	Cardiovasc	ALEGENT	7710 MERCY	OMAHA	28	Douglas	NE	68124	2372	40271771	40271771	N
11/18/2011	011342	01549/049	DANIEL H MATHERS JR MD	26764964	1295784229	06	0001	06	Cardiovasc	UNMC PH	2727 S 144TH	OMAHA	28	Douglas	NE	68144	5225	40255988	40255983	N
11/18/2011	011343	01549/049	JOHN T HAAS MD	35340206	1578511829	92	0001	06	Cardiovasc	UNMC PH	2727 S 144TH	OMAHA	28	Douglas	NE	68144	5225	40255988	40255983	Y
11/18/2011	011344	01549/049	THOMAS D SEARS MD	49450883	1316998373	06	0001	06	Cardiovasc	UNMC PH	2727 S 144TH	OMAHA	28	Douglas	NE	68144	5225	40255988	40255983	N
11/18/2011	011345	01549/049	SCOTT W SHURMUR MD	52082096	1447201335	10	0001	06	Cardiovasc	UNMC PH	2727 S 144TH	OMAHA	28	Douglas	NE	68144	5225	40255988	40255983	N

11/18/2011	011358	01549/050	MONIQUE G SMITH MD	231040114	182102445	675	0001	06	Cardiovasc UNMC PH`2727 S 144Th	OMAHA	28	Douglas	NE	68144	8030	402778542	402778542	N
11/18/2011	012790	01798/001	MUHAMMAD F KHAN MD	522711241	129572772	3	0001	06	Cardiovasc MIDWEST 8420 W DODG	OMAHA	28	Douglas	NE	68114	3443	402390011	402390107	Y
11/18/2011	014622	02648/001	JUAN J VAZQUEZ-BAUZA MD	533882386	154821158	12	0001	06	Cardiovasc THE NEBR 4350 DEWEY	OMAHA	28	Douglas	NE	68105	1017	402552325	402552331	Y
11/17/2011	017412	00798/071	MICHAEL G DEL CORE MD	116487982	146755592	383	0001	06	Cardiovasc CREIGHT(7710 MERCY	OMAHA	28	Douglas	NE	68124	2346	402392193	402280482	N
11/17/2011	017416	00798/071	CLAIRE C HUNTER MD	488626309	138675464	386	0001	06	Cardiovasc CREIGHT(7710 MERCY	OMAHA	28	Douglas	NE	68124	2346	402391934	402342421	N
11/17/2011	017417	00798/071	MARK P WOODRUFF MD	506728442	195241237	381	0001	06	Cardiovasc CREIGHT(7710 MERCY	OMAHA	28	Douglas	NE	68124	2346	402391934	402342421	N
11/17/2011	017418	00798/071	THOMAS J LANSPA MD	508588406	178069384	389	0001	06	Cardiovasc CREIGHT(7710 MERCY	OMAHA	28	Douglas	NE	68124	2346	402391934	402342421	N
11/17/2011	017420	00798/071	SYED M MOHIUDDIN MD	508701826	134635127	391	0001	06	Cardiovasc CREIGHT(7710 MERCY	OMAHA	28	Douglas	NE	68124	2346	402391934	402342421	Y
11/17/2011	017430	00798/075	WILLIAM P BIDDLE MD	408116136	153827325	380	0001	06	Cardiovasc CREIGHT(16909 LAKES	OMAHA	28	Douglas	NE	68130	4664	402502270	402932514	N
11/17/2011	017431	00798/075	DENNIS J ESTERBROOKS MD	475526955	118473998	382	0001	06	Cardiovasc CREIGHT(16909 LAKES	OMAHA	28	Douglas	NE	68130	4664	402502270	402932514	N
11/17/2011	017432	00798/075	AMY J AROUNI MD	477602089	153827369	563	0001	06	Cardiovasc CREIGHT(16909 LAKES	OMAHA	28	Douglas	NE	68130	4664	402502270	402932514	N
11/17/2011	017435	00798/075	MARK P WOODRUFF MD	506728442	195241237	381	0001	06	Cardiovasc CREIGHT(16909 LAKES	OMAHA	28	Douglas	NE	68130	4664	402502270	402932514	N
11/17/2011	017436	00798/075	M JEFFREY HOLMBERG MD	507802166	155847046	361	0001	06	Cardiovasc CREIGHT(16909 LAKES	OMAHA	28	Douglas	NE	68130	4664	402502270	402932514	N
11/17/2011	017437	00798/075	THOMAS J LANSPA MD	508588406	178069384	389	0001	06	Cardiovasc CREIGHT(16909 LAKES	OMAHA	28	Douglas	NE	68130	4664	402502270	402932514	N
11/17/2011	017458	00798/088	CHANDRA K NAIR MD	276644306	102312996	393	0001	06	Cardiovasc CREIGHT(3006 WEBST	OMAHA	28	Douglas	NE	68131	2027	402449446	402280525	Y
11/17/2011	017459	00798/088	ARYAN N MOOSS MD	296565026	185140270	392	0001	06	Cardiovasc CREIGHT(3006 WEBST	OMAHA	28	Douglas	NE	68131	2027	402449446	402280525	Y
11/17/2011	017460	00798/088	NAZIH N KADRI MD	397887809	124538360	368	0001	06	Cardiovasc CREIGHT(3006 WEBST	OMAHA	28	Douglas	NE	68131	2027	402449446	402280525	Y
11/17/2011	017461	00798/088	WILLIAM P BIDDLE MD	408116136	153827325	380	0001	06	Cardiovasc CREIGHT(3006 WEBST	OMAHA	28	Douglas	NE	68131	2027	402449446	402280525	Y
11/17/2011	017462	00798/088	DENNIS J ESTERBROOKS MD	475526955	118473998	382	0001	06	Cardiovasc CREIGHT(3006 WEBST	OMAHA	28	Douglas	NE	68131	2027	402449446	402280525	Y
11/17/2011	017463	00798/088	AMY J AROUNI MD	477602089	153827369	563	0001	06	Cardiovasc CREIGHT(3006 WEBST	OMAHA	28	Douglas	NE	68131	2027	402449446	402280525	Y
11/17/2011	017464	00798/088	CLAIRE C HUNTER MD	488626309	138675464	386	0001	06	Cardiovasc CREIGHT(3006 WEBST	OMAHA	28	Douglas	NE	68131	2027	402449446	402280525	Y
11/17/2011	017466	00798/088	MARK P WOODRUFF MD	506728442	195241237	381	0001	06	Cardiovasc CREIGHT(3006 WEBST	OMAHA	28	Douglas	NE	68131	2027	402449446	402280525	N
11/17/2011	017468	00798/088	M JEFFREY HOLMBERG MD	507802166	155847046	361	0001	06	Cardiovasc CREIGHT(3006 WEBST	OMAHA	28	Douglas	NE	68131	2027	402449446	402280525	Y
11/17/2011	017469	00798/088	JOSEPH D LYNCH MD	508482166	175047215	390	0001	06	Cardiovasc CREIGHT(3006 WEBST	OMAHA	28	Douglas	NE	68131	2027	402449446	402280525	Y
11/17/2011	017470	00798/088	THOMAS J LANSPA MD	508588406	178069384	389	0001	06	Cardiovasc CREIGHT(3006 WEBST	OMAHA	28	Douglas	NE	68131	2027	402449446	402280525	Y
11/17/2011	017471	00798/088	KAREN S ROVANG MD	508647700	136655609	396	0001	06	Cardiovasc CREIGHT(3006 WEBST	OMAHA	28	Douglas	NE	68131	2027	402449446	402280525	Y
11/17/2011	017472	00798/088	SYED M MOHIUDDIN MD	508701826	134635127	391	0001	06	Cardiovasc CREIGHT(3006 WEBST	OMAHA	28	Douglas	NE	68131	2027	402449446	402280525	N
11/17/2011	017473	00798/088	SUSAN M SCHIMA MD	508982836	187167434	946	0001	06	Cardiovasc CREIGHT(3006 WEBST	OMAHA	28	Douglas	NE	68131	2027	402449446	402280525	Y
11/17/2011	017476	00798/088	TOM T HEE MD	552769279	188170379	385	0001	06	Cardiovasc CREIGHT(3006 WEBST	OMAHA	28	Douglas	NE	68131	2027	402449446	402280525	Y
11/18/2011	018874	01549/001	ARTHUR R EASLEY MD	164469674	174023827	77	0001	06	Cardiovasc UNMC PH`EMILE AT 42I	OMAHA	28	Douglas	NE	68198	9350	402559980	402559984	Y
11/18/2011	018891	01549/001	MONIQUE G SMITH MD	231040114	182102445	675	0001	06	Cardiovasc UNMC PH`EMILE AT 42I	OMAHA	28	Douglas	NE	68198	9350	402559980	402559984	Y
11/18/2011	018894	01549/001	DANIEL H MATHERS JR MD	267649648	129578422	906	0001	06	Cardiovasc UNMC PH`EMILE AT 42I	OMAHA	28	Douglas	NE	68198	9350	402559980	402559984	Y
11/18/2011	018924	01549/001	IOANA DUMITRU MD	356920181	180184408	950	0001	06	Cardiovasc UNMC PH`EMILE AT 42I	OMAHA	28	Douglas	NE	68198	9350	402559980	402559984	Y
11/18/2011	018966	01549/001	EDWARD L O'LEARY MD	467177677	141790891	501	0001	06	Cardiovasc UNMC PH`EMILE AT 42I	OMAHA	28	Douglas	NE	68198	9350	402559980	402559984	Y
11/18/2011	018973	01549/001	EUGENIA RAICHLIN MD	474476897	170090754	257	0001	06	Cardiovasc UNMC PH`EMILE AT 42I	OMAHA	28	Douglas	NE	68198	9350	402559980	402559984	Y

11/18/2011	019008	01549/001	WARD A CHAMBERS MD	48360103	14179151	44	0001	06	Cardiovasc UNMC PH' EMILE AT 42	OMAHA	28	Douglas	NE	68198	9350	40255998 402559984 Y
11/18/2011	019024	01549/001	THOMAS D SEARS MD	49450883	131699837	306	0001	06	Cardiovasc UNMC PH' EMILE AT 42	OMAHA	28	Douglas	NE	68198	9350	40255998 402559984 Y
11/18/2011	019096	01549/001	JOHN R WINDLE MD	50578567	12957872	365	0001	06	Cardiovasc UNMC PH' EMILE AT 42	OMAHA	28	Douglas	NE	68198	9350	40255998 402559984 Y
11/18/2011	019111	01549/001	THOMAS R PORTER MD	50596253	18311403	277	0001	06	Cardiovasc UNMC PH' EMILE AT 42	OMAHA	28	Douglas	NE	68198	9350	40255998 402559984 Y
11/18/2011	019206	01549/001	JOHN T BALLER MD	50756405	14775275	531	0001	06	Cardiovasc UNMC PH' EMILE AT 42	OMAHA	28	Douglas	NE	68198	9350	40255998 402559984 Y
11/18/2011	019322	01549/001	SCOTT W SHURMUR MD	52082096	14472013	310	0001	06	Cardiovasc UNMC PH' EMILE AT 42	OMAHA	28	Douglas	NE	68198	9350	40255998 402559984 Y
11/18/2011	030769	00458/001	MARWAN R SALFITY MD	05078087	105336182	2	0001	06	Cardiovasc NEBRASK 339 N 78TH S	OMAHA	28	Douglas	NE	68114		40231537 402614103 Y
11/17/2011	031122	01471/011	RONALD J PRITZA MD	50790655	116449014	522	0001	06	Cardiovasc ALEGENT 810 N 22ND S	BLAIR	89	Washingto	NE	68008		40242612 402426116 N
11/17/2011	031126	01471/011	STEPHEN M O'CONNOR MD	49364030	154823851	523	0001	06	Cardiovasc ALEGENT 810 N 22ND S	BLAIR	89	Washingto	NE	68008		40242612 402426116 N
11/17/2011	031131	01471/011	SHIRLEY L HUERTER MD	50858328	193217626	524	0001	06	Cardiovasc ALEGENT 810 N 22ND S	BLAIR	89	Washingto	NE	68008		40242612 402426116 N
11/17/2011	031134	01471/011	DAWN M BODNAR MD	50484541	116447572	525	0001	06	Cardiovasc ALEGENT 810 N 22ND S	BLAIR	89	Washingto	NE	68008		40242612 402426116 N
11/18/2011	031486	01549/001	NATTAPONG SRICHAROEN MD	35490398	130681132	433	0001	06	Cardiovasc UNMC PH' EMILE AT 42	OMAHA	28	Douglas	NE	68198	9350	40255988 402559306 Y
11/18/2011	031487	01549/049	NATTAPONG SRICHAROEN MD	35490398	130681132	433	0001	06	Cardiovasc UNMC PH' 2727 S 144TH	OMAHA	28	Douglas	NE	68144	5225	40255988 402559306 N
11/17/2011	031893	01471/044	KENT J GLEED MD	52990892	166944995	527	0001	06	Cardiovasc ALEGENT 16909 LAKES	OMAHA	28	Douglas	NE	68130	4661	40250255 402502550 N
11/17/2011	031894	01471/044	TIMOTHY R FANGMAN MD	50656914	125530923	526	0001	06	Cardiovasc ALEGENT 16909 LAKES	OMAHA	28	Douglas	NE	68130	4661	40250255 402502550 N
11/17/2011	031896	01471/011	KENT J GLEED MD	52990892	166944995	527	0001	06	Cardiovasc ALEGENT 810 N 22ND S	BLAIR	89	Washingto	NE	68008		40242612 402426116 N
11/17/2011	031901	01471/024	DENNIS P TIERNEY MD	47958895	111499444	528	0001	06	Cardiovasc ALEGENT 7500 MERCY	OMAHA	28	Douglas	NE	68124		40239858 402398671 Y
11/17/2011	031902	01471/044	DENNIS P TIERNEY MD	47958895	111499444	528	0001	06	Cardiovasc ALEGENT 16909 LAKES	OMAHA	28	Douglas	NE	68130	4661	40250255 402502550 N
11/17/2011	031904	01471/011	DENNIS P TIERNEY MD	47958895	111499444	528	0001	06	Cardiovasc ALEGENT 810 N 22ND S	BLAIR	89	Washingto	NE	68008		40242612 402426116 N
11/17/2011	031924	01471/024	SCOTT C CAROLLO MD	55933925	176045909	529	0001	06	Cardiovasc ALEGENT 7500 MERCY	OMAHA	28	Douglas	NE	68124		40239858 402398671 Y
11/17/2011	031926	01471/044	SCOTT C CAROLLO MD	55933925	176045909	529	0001	06	Cardiovasc ALEGENT 16909 LAKES	OMAHA	28	Douglas	NE	68130	4661	40250255 402502550 N
11/17/2011	031929	01471/011	SCOTT C CAROLLO MD	55933925	176045909	529	0001	06	Cardiovasc ALEGENT 810 N 22ND S	BLAIR	89	Washingto	NE	68008		40242612 402426116 N
11/17/2011	031967	01471/024	DAWN M BODNAR MD	50484541	116447572	525	0001	06	Cardiovasc ALEGENT 7500 MERCY	OMAHA	28	Douglas	NE	68124		40239858 402398671 Y
11/17/2011	031968	01471/044	DAWN M BODNAR MD	50484541	116447572	525	0001	06	Cardiovasc ALEGENT 16909 LAKES	OMAHA	28	Douglas	NE	68130	4661	40250255 402502550 N
11/17/2011	031973	01471/024	SHIRLEY L HUERTER MD	50858328	193217626	524	0001	06	Cardiovasc ALEGENT 7500 MERCY	OMAHA	28	Douglas	NE	68124		40239858 402398671 Y
11/17/2011	031974	01471/044	SHIRLEY L HUERTER MD	50858328	193217626	524	0001	06	Cardiovasc ALEGENT 16909 LAKES	OMAHA	28	Douglas	NE	68130	4661	40250255 402502550 N
11/17/2011	031979	01471/024	JOSEPH A JARZOBSKI MD	03230268	147752144	344	0001	06	Cardiovasc ALEGENT 7500 MERCY	OMAHA	28	Douglas	NE	68124		40239858 402398671 Y
11/17/2011	031980	01471/044	JOSEPH A JARZOBSKI MD	03230268	147752144	344	0001	06	Cardiovasc ALEGENT 16909 LAKES	OMAHA	28	Douglas	NE	68130	4661	40250255 402502550 N
11/17/2011	031983	01471/011	JOSEPH A JARZOBSKI MD	03230268	147752144	344	0001	06	Cardiovasc ALEGENT 810 N 22ND S	BLAIR	89	Washingto	NE	68008		40242612 402426116 N
11/17/2011	031988	01471/024	RONALD J PRITZA MD	50790655	116449014	522	0001	06	Cardiovasc ALEGENT 7500 MERCY	OMAHA	28	Douglas	NE	68124		40239858 402398671 Y
11/17/2011	031989	01471/044	RONALD J PRITZA MD	50790655	116449014	522	0001	06	Cardiovasc ALEGENT 16909 LAKES	OMAHA	28	Douglas	NE	68130	4661	40250255 402502550 N
11/17/2011	031994	01471/024	DAVID RANDALL PRITZA MD	50790623	194227727	532	0001	06	Cardiovasc ALEGENT 7500 MERCY	OMAHA	28	Douglas	NE	68124		40239858 402398671 Y
11/17/2011	031995	01471/044	DAVID RANDALL PRITZA MD	50790623	194227727	532	0001	06	Cardiovasc ALEGENT 16909 LAKES	OMAHA	28	Douglas	NE	68130	4661	40250255 402502550 N
11/17/2011	031997	01471/011	DAVID RANDALL PRITZA MD	50790623	194227727	532	0001	06	Cardiovasc ALEGENT 810 N 22ND S	BLAIR	89	Washingto	NE	68008		40242612 402426116 N
11/17/2011	032003	01471/024	STEPHEN M O'CONNOR MD	49364030	154823851	523	0001	06	Cardiovasc ALEGENT 7500 MERCY	OMAHA	28	Douglas	NE	68124		40239858 402398671 Y

11/17/2011	032004	01471/044	STEPHEN M O'CONNOR MD	49364030	1154823851	523	0001	06	Cardiovasc ALEGENT 16909 LAKES	OMAHA	28	Douglas	NE	68130	4661	40250255 40250255 N
11/17/2011	032094	00798/012	M JEFFREY HOLMBERG MD	50780216	15584704	361	0001	06	Cardiovasc CREIGHT 7710 MERCY	OMAHA	28	Douglas	NE	68124	2372	40239219 40200000 N
11/17/2011	032096	00798/012	SUSAN M SCHIMA MD	50898283	187167434	946	0001	06	Cardiovasc CREIGHT 7710 MERCY	OMAHA	28	Douglas	NE	68124	2372	40239219 40200000 N
11/18/2011	032545	00458/002	MARWAN R SALFITY MD	05078087	1053361822		0001	06	Cardiovasc NEBRASK 4951 CENTEI	OMAHA	28	Douglas	NE	68106		40231537 40261410 N
11/17/2011	032698	01471/024	JOSEPH B THIBODEAU MD	50619065	13169733	487	0001	06	Cardiovasc ALEGENT 7500 MERCY	OMAHA	28	Douglas	NE	68124		40239858 402398671 N
11/17/2011	032702	01471/048	JOSEPH B THIBODEAU MD	50619065	13169733	487	0001	06	Cardiovasc ALEGENT 6829 N 72ND	OMAHA	28	Douglas	NE	68122	1724	40239858 402398671 N
11/17/2011	032707	01471/024	ERIC J VAN DE GRAAFF MD	52923248	179086192	488	0001	06	Cardiovasc ALEGENT 7500 MERCY	OMAHA	28	Douglas	NE	68124		40239858 402398671 N
11/17/2011	032711	01471/048	ERIC J VAN DE GRAAFF MD	52923248	179086192	488	0001	06	Cardiovasc ALEGENT 6829 N 72ND	OMAHA	28	Douglas	NE	68122	1724	40239858 402398671 N
11/17/2011	033724	01471/020	DAWN M BODNAR MD	50484541	116447572	525	0001	06	Cardiovasc ALEGENT 7710 MERCY	OMAHA	28	Douglas	NE	68124	2372	40271771 402717719 N
11/17/2011	033725	01471/014	DAWN M BODNAR MD	50484541	116447572	525	0001	06	Cardiovasc ALEGENT 11111 S 84TH	PAPILLION	77	Sarpy	NE	68046	4122	402592007 402592902 N
11/17/2011	033726	01471/048	DAWN M BODNAR MD	50484541	116447572	525	0001	06	Cardiovasc ALEGENT 6829 N 72ND	OMAHA	28	Douglas	NE	68122	1724	40239858 402398671 N
11/18/2011	034039	01549/056	JOHN T HAAS MD	35340206	157851182	992	0001	06	Cardiovasc UNMC PH' EMILE AT 42	OMAHA	28	Douglas	NE	68198	3040	40255988 402559792 N
11/17/2011	034123	01471/020	TIMOTHY R FANGMAN MD	50656914	125530923	526	0001	06	Cardiovasc ALEGENT 7710 MERCY	OMAHA	28	Douglas	NE	68124	2372	40271771 402717719 N
11/17/2011	034124	01471/014	TIMOTHY R FANGMAN MD	50656914	125530923	526	0001	06	Cardiovasc ALEGENT 11111 S 84TH	PAPILLION	77	Sarpy	NE	68046	4122	402592007 402592902 N
11/17/2011	034125	01471/048	TIMOTHY R FANGMAN MD	50656914	125530923	526	0001	06	Cardiovasc ALEGENT 6829 N 72ND	OMAHA	28	Douglas	NE	68122	1724	402572372 402572388 N
11/17/2011	034128	01471/020	SCOTT C CAROLLO MD	55933925	176045909	529	0001	06	Cardiovasc ALEGENT 7710 MERCY	OMAHA	28	Douglas	NE	68124	2372	40271771 402717719 N
11/17/2011	034129	01471/014	SCOTT C CAROLLO MD	55933925	176045909	529	0001	06	Cardiovasc ALEGENT 11111 S 84TH	PAPILLION	77	Sarpy	NE	68046	4122	402592007 402592902 N
11/17/2011	034130	01471/048	SCOTT C CAROLLO MD	55933925	176045909	529	0001	06	Cardiovasc ALEGENT 6829 N 72ND	OMAHA	28	Douglas	NE	68122	1724	402572372 402572388 N
11/17/2011	034134	01471/020	DAVID RANDALL PRITZA MD	50790623	194227727	532	0001	06	Cardiovasc ALEGENT 7710 MERCY	OMAHA	28	Douglas	NE	68124	2372	40271771 402717719 N
11/17/2011	034135	01471/014	DAVID RANDALL PRITZA MD	50790623	194227727	532	0001	06	Cardiovasc ALEGENT 11111 S 84TH	PAPILLION	77	Sarpy	NE	68046	4122	402592007 402592902 N
11/17/2011	034136	01471/048	DAVID RANDALL PRITZA MD	50790623	194227727	532	0001	06	Cardiovasc ALEGENT 6829 N 72ND	OMAHA	28	Douglas	NE	68122	1724	40239858 402398671 N
11/17/2011	034139	01471/020	STEPHEN M O'CONNOR MD	49364030	1154823851	523	0001	06	Cardiovasc ALEGENT 7710 MERCY	OMAHA	28	Douglas	NE	68124	2372	40271771 402717719 N
11/17/2011	034140	01471/014	STEPHEN M O'CONNOR MD	49364030	1154823851	523	0001	06	Cardiovasc ALEGENT 11111 S 84TH	PAPILLION	77	Sarpy	NE	68046	4122	402592007 402592902 N
11/17/2011	034141	01471/048	STEPHEN M O'CONNOR MD	49364030	1154823851	523	0001	06	Cardiovasc ALEGENT 6829 N 72ND	OMAHA	28	Douglas	NE	68122	1724	70239858 402398671 N
11/17/2011	034219	01471/020	JOSEPH A JARZOBSKI MD	03230268	147752144	344	0001	06	Cardiovasc ALEGENT 7710 MERCY	OMAHA	28	Douglas	NE	68124	2372	40271777 402717719 N
11/17/2011	034220	01471/014	JOSEPH A JARZOBSKI MD	03230268	147752144	344	0001	06	Cardiovasc ALEGENT 11111 S 84TH	PAPILLION	77	Sarpy	NE	68046	4122	402592007 402592902 N
11/17/2011	034221	01471/048	JOSEPH A JARZOBSKI MD	03230268	147752144	344	0001	06	Cardiovasc ALEGENT 6829 N 72ND	OMAHA	28	Douglas	NE	68122	1724	40239858 402398671 N
11/17/2011	034224	01471/020	SHIRLEY L HUERTER MD	50858328	193217626	524	0001	06	Cardiovasc ALEGENT 7710 MERCY	OMAHA	28	Douglas	NE	68124	2372	40271771 402717719 N
11/17/2011	034225	01471/014	SHIRLEY L HUERTER MD	50858328	193217626	524	0001	06	Cardiovasc ALEGENT 11111 S 84TH	PAPILLION	77	Sarpy	NE	68046	4122	402592007 402592902 N
11/17/2011	034226	01471/048	SHIRLEY L HUERTER MD	50858328	193217626	524	0001	06	Cardiovasc ALEGENT 6829 N 72ND	OMAHA	28	Douglas	NE	68122	1724	40239858 402398671 N
11/17/2011	034228	01471/020	DENNIS P TIERNEY MD	47958895	111499444	528	0001	06	Cardiovasc ALEGENT 7710 MERCY	OMAHA	28	Douglas	NE	68124	2372	40271771 402717719 N
11/17/2011	034229	01471/014	DENNIS P TIERNEY MD	47958895	111499444	528	0001	06	Cardiovasc ALEGENT 11111 S 84TH	PAPILLION	77	Sarpy	NE	68046	4122	402592007 402592902 N
11/17/2011	034230	01471/048	DENNIS P TIERNEY MD	47958895	111499444	528	0001	06	Cardiovasc ALEGENT 6829 N 72ND	OMAHA	28	Douglas	NE	68122	1724	40239858 402398671 N
11/17/2011	034233	01471/011	ATUL A RAMACHANDRAN MD	50504449	181107577	486	0001	06	Cardiovasc ALEGENT 810 N 22ND S	BLAIR	89	Washingto	NE	68008		40242612 402426116 N
11/17/2011	034237	01471/011	JEFFREY S CARSTENS MD	50890477	173026597	484	0001	06	Cardiovasc ALEGENT 810 N 22ND S	BLAIR	89	Washingto	NE	68008		40242612 402426116 N

11/17/2011	034242	01471/011	JOSEPH B THIBODEAU MD	506190655	131697338	487	0001	06	Cardiovasc ALEGENT 810 N 22ND S	BLAIR	89	Washingto	NE	68008		402426123	402426116	N
11/17/2011	034248	01471/011	HIMANSHU AGARWAL MD	083845657	194228067	483	0001	06	Cardiovasc ALEGENT 810 N 22ND S	BLAIR	89	Washingto	NE	68008		402426123	402426116	N
11/17/2011	034301	01471/011	ERIC J VAN DE GRAAFF MD	529232482	179086192	488	0001	06	Cardiovasc ALEGENT 810 N 22ND S	BLAIR	89	Washingto	NE	68008		402426123	402426116	N
11/17/2011	034759	00798/123	MARK P WOODRUFF MD	506728442	195241237	381	0001	06	Cardiovasc CREIGHTO	5002 UNDER	OMAHA	28	Douglas	NE	68132	2236	402341314	402280118	N
11/17/2011	034798	00798/012	KELLY J AIREY MD	481257067	153818638	991	0001	06	Cardiovasc CREIGHTO	7710 MERCY	OMAHA	28	Douglas	NE	68124	2372	402392193	402398614	N
11/18/2011	034900	03148/001	HAYSAM AKKAD MD	140906900	1013997742		0001	06	Cardiovasc CLARKSO	4239 FARNAI	OMAHA	28	Douglas	NE	68131		402552232	402552233	Y
11/18/2011	034903	03148/001	ANTONIO P REYES MD	566292837	1861503425		0001	06	Cardiovasc CLARKSO	4239 FARNAI	OMAHA	28	Douglas	NE	68131		402552232	402552233	Y
11/18/2011	035298	00801/024	EDMUND O FIKSINSKI MD	019687741	112407981	222	0001	06	Cardiovasc NEBRASK	8303 DODGE	OMAHA	28	Douglas	NE	68114	4108	402354400	402354873	N
11/18/2011	035301	00801/024	DOUGLAS M GUY MD	506901810	150882769	188	0001	06	Cardiovasc NEBRASK	8303 DODGE	OMAHA	28	Douglas	NE	68114	4108	402354400	402354873	N
11/18/2011	035308	00801/024	JEFFREY M MAHONEY MD	507885292	124529123	189	0001	06	Cardiovasc NEBRASK	8303 DODGE	OMAHA	28	Douglas	NE	68114	4108	402354400	402572347	N
11/18/2011	035312	00801/024	MICHAEL H PETERS MD	506927821	159872659	190	0001	06	Cardiovasc NEBRASK	8303 DODGE	OMAHA	28	Douglas	NE	68114	4108	402354400	402572347	N
11/18/2011	035324	00801/024	RANDAL S CASSLING MD	508666664	143711052	135	0001	06	Cardiovasc NEBRASK	8303 DODGE	OMAHA	28	Douglas	NE	68114	4108	402354400	402354873	N
11/17/2011	036773	00798/011	HUSSAM S ABUISSA MD	499177910	167950086	13	0001	06	Cardiovasc CREIGHTO	3006 WEBST	OMAHA	28	Douglas	NE	68131	2027	402280456	402280426	Y
11/17/2011	036846	00798/014	HUSSAM S ABUISSA MD	499177910	167950086	13	0001	06	Cardiovasc CREIGHTO	7710 MERCY	OMAHA	28	Douglas	NE	68124	2346	402392193	402398614	N
11/18/2011	037068	01549/056	LESLIE L HERSHKOWITZ MD	054466278	164936322	896	0001	06	Cardiovasc UNMC PH	EMILE AT 42	OMAHA	28	Douglas	NE	68198	3040	402559888	402558792	Y
11/18/2011	037069	01549/047	LESLIE L HERSHKOWITZ MD	054466278	164936322	896	0001	06	Cardiovasc UNMC PH	2727 S 144TH	OMAHA	28	Douglas	NE	68144	5225	402778567	402778567	N
11/18/2011	037282	00801/024	BANTHIT KHANKIRAWATANA M	055788539	151891516	239	0001	06	Cardiovasc NEBRASK	8303 DODGE	OMAHA	28	Douglas	NE	68114	4108	402354400	402354873	N
11/18/2011	038236	01549/082	KIRAN S GANGAHAR MD	129560454	169973678	710	0001	06	Cardiovasc UNMC PH	2727 S 144TH	OMAHA	28	Douglas	NE	68144	5225	402559888	402559306	Y
11/18/2011	038241	01549/090	KIRAN S GANGAHAR MD	129560454	169973678	710	0001	06	Cardiovasc UNMC PH	EMILE AT 42	OMAHA	28	Douglas	NE	68198	9510	402559888	402559306	N
11/17/2011	038730	00798/050	SYED M MOHIUDDIN MD	508701826	134635127	391	0001	06	Cardiovasc CREIGHTO	601 N 30TH S	OMAHA	28	Douglas	NE	68131	2137	402280418	402280565	N
11/18/2011	038952	00801/024	MICHAEL M DEHNING MD	508601228	106347305	241	0001	06	Cardiovasc NEBRASK	8303 DODGE	OMAHA	28	Douglas	NE	68114	4108	402354400	402354873	N
11/18/2011	039152	00801/024	STEVEN J DIAMANTIS MD	506604679	197256496	243	0001	06	Cardiovasc NEBRASK	8303 DODGE	OMAHA	28	Douglas	NE	68114	4108	402354400	402354873	N
11/18/2011	039154	00801/016	MARK D CHOUINARD MD	340569499	148761531	244	0001	06	Cardiovasc NMH - CAI	10020 NICHC	OMAHA	28	Douglas	NE	68114		402354400	402572347	N
11/18/2011	039155	00801/024	ADMASSU Y HAILU MD	076669188	183115782	245	0001	06	Cardiovasc NEBRASK	8303 DODGE	OMAHA	28	Douglas	NE	68114	4108	402354400	402354873	N
11/18/2011	039159	00801/024	SHERRILL K MURPHY MD	508748490	142701290	246	0001	06	Cardiovasc NEBRASK	8303 DODGE	OMAHA	28	Douglas	NE	68114	4108	402354400	402354873	N
11/18/2011	039160	00801/024	STANISLAW G SOJKA MD	348564450	101397819	247	0001	06	Cardiovasc NEBRASK	8303 DODGE	OMAHA	28	Douglas	NE	68114	4108	402354400	402354873	N
11/17/2011	039433	02536/001	JUAN J VAZQUEZ-BAUZA MD	533882386	154821158	2	0001	06	Cardiovasc MIDAMERI	8552 CASS S	OMAHA	28	Douglas	NE	68114	3570	402393844	402393867	N
11/18/2011	039994	03148/002	ANTONIO P REYES MD	566292837	1861503425		0001	06	Cardiovasc CLARKSO	2510 BELLEV	BELLEVUE	77	Sarpy	NE	68123	1520	402552232	402552233	N
11/18/2011	039995	03148/003	ANTONIO P REYES MD	566292837	1861503425		0001	06	Cardiovasc CLARKSO	3440 S 50TH	OMAHA	28	Douglas	NE	68106	3829	402556300	000000000	N
11/17/2011	040351	00798/001	KELLY J AIREY MD	481257067	153818638	991	0001	06	Cardiovasc CREIGHTO	601 N 30TH S	OMAHA	28	Douglas	NE	68131	2137	402280410	402280344	N
11/17/2011	040779	00798/001	MARK P WOODRUFF MD	506728442	195241237	381	0001	06	Cardiovasc CREIGHTO	601 N 30TH S	OMAHA	28	Douglas	NE	68131	2137	402280410	402280344	N
11/18/2011	040808	03148/004	HAYSAM AKKAD MD	140906900	1013997742		0001	06	Cardiovasc HAYSAM /	2206 LONGO	BELLEVUE	77	Sarpy	NE	68005	2977	402552232	402552233	N
11/18/2011	041060	04444/001	RANDAL S CASSLING MD	508666664	1437110522		0001	06	Cardiovasc HEART CC	1120 N 103RI	OMAHA	28	Douglas	NE	68114	1119	402391505	402391505	Y
11/18/2011	041062	04444/002	RANDAL S CASSLING MD	508666664	1437110522		0001	06	Cardiovasc HEART CC	16909 LAKES	OMAHA	28	Douglas	NE	68130	4661	402758506	402758506	N
11/18/2011	041072	04444/003	MARK D CHOUINARD MD	340569499	1487615313		0001	06	Cardiovasc HEART CC	6901 N 72ND	OMAHA	28	Douglas	NE	68122	1713	402572330	402572330	Y

11/18/2011	041073	04444/004	MARK D CHOUINARD MD	340569499	1487615313	0001	06	Cardiovasc	HEART CC	810 N 22ND S	BLAIR	89	Washingto	NE	68008	1128	402426218	402426116	N
11/18/2011	041078	04444/001	MICHAEL M DEHNING MD	508601228	106347305	5	0001	06	Cardiovasc	HEART CC	1120 N 103RI	OMAHA	28	Douglas	NE	68114	1119	402391505	402384420	Y
11/18/2011	041116	04444/003	STEVEN J DIAMANTIS MD	506604679	197256496	7	0001	06	Cardiovasc	HEART CC	6901 N 72ND	OMAHA	28	Douglas	NE	68122	1713	402572330	402572330	Y
11/18/2011	041125	04444/001	EDMUND O FIKSINSKI MD	019687741	1124079818		0001	06	Cardiovasc	HEART CC	1120 N 103RI	OMAHA	28	Douglas	NE	68114	1119	402391505	402384420	Y
11/18/2011	041126	04444/002	EDMUND O FIKSINSKI MD	019687741	1124079818		0001	06	Cardiovasc	HEART CC	16909 LAKES	OMAHA	28	Douglas	NE	68130	4661	402758508	402384420	N
11/18/2011	041135	04444/001	DOUGLAS M GUY MD	506901810	150882769	9	0001	06	Cardiovasc	HEART CC	1120 N 103RI	OMAHA	28	Douglas	NE	68114	1119	402391505	402391505	Y
11/18/2011	041138	04444/003	ADMASSU Y HAILU MD	076669188	183115782	10	0001	06	Cardiovasc	HEART CC	6901 N 72ND	OMAHA	28	Douglas	NE	68122	1713	402572330	402384420	Y
11/18/2011	041139	04444/004	ADMASSU Y HAILU MD	076669188	183115782	10	0001	06	Cardiovasc	HEART CC	810 N 22ND S	BLAIR	89	Washingto	NE	68008	1128	402426218	402426116	N
11/18/2011	041142	04444/002	JOHN S HENRY MD	348665134	183115721	11	0001	06	Cardiovasc	HEART CC	16909 LAKES	OMAHA	28	Douglas	NE	68130	4661	402758508	402384420	Y
11/18/2011	041143	04444/004	JOHN S HENRY MD	348665134	183115721	11	0001	06	Cardiovasc	HEART CC	810 N 22ND S	BLAIR	89	Washingto	NE	68008	1128	402426218	402426116	N
11/18/2011	041148	04444/003	BANTHIT KHANKIRAWATANA M	055788539	151891516	13	0001	06	Cardiovasc	HEART CC	6901 N 72ND	OMAHA	28	Douglas	NE	68122	1713	402572330	402384420	Y
11/18/2011	041149	04444/002	BANTHIT KHANKIRAWATANA M	055788539	151891516	13	0001	06	Cardiovasc	HEART CC	16909 LAKES	OMAHA	28	Douglas	NE	68130	4661	402758508	402384420	N
11/18/2011	041152	04444/001	JEFFREY M MAHONEY MD	507885292	124529123	15	0001	06	Cardiovasc	HEART CC	1120 N 103RI	OMAHA	28	Douglas	NE	68114	1119	402391505	402391505	Y
11/18/2011	041153	04444/003	JEFFREY M MAHONEY MD	507885292	124529123	15	0001	06	Cardiovasc	HEART CC	6901 N 72ND	OMAHA	28	Douglas	NE	68122	1713	402572330	402572330	N
11/18/2011	041154	04444/002	JEFFREY M MAHONEY MD	507885292	124529123	15	0001	06	Cardiovasc	HEART CC	16909 LAKES	OMAHA	28	Douglas	NE	68130	4661	402758508	402758506	N
11/18/2011	041168	04444/002	SHERRILL K MURPHY MD	508748490	142701290	17	0001	06	Cardiovasc	HEART CC	16909 LAKES	OMAHA	28	Douglas	NE	68130	4661	402758508	402384420	Y
11/18/2011	041169	04444/003	SHERRILL K MURPHY MD	508748490	142701290	17	0001	06	Cardiovasc	HEART CC	6901 N 72ND	OMAHA	28	Douglas	NE	68122	1713	402572330	402384420	N
11/18/2011	041174	04444/001	CHARLES E OLSON MD	505825096	169973655	19	0001	06	Cardiovasc	HEART CC	1120 N 103RI	OMAHA	28	Douglas	NE	68114	1119	402391505	402391505	Y
11/18/2011	041175	04444/002	CHARLES E OLSON MD	505825096	169973655	19	0001	06	Cardiovasc	HEART CC	16909 LAKES	OMAHA	28	Douglas	NE	68130	4661	402758508	402758506	N
11/18/2011	041193	04444/002	STANISLAW G SOJKA MD	348564450	101397819	22	0001	06	Cardiovasc	HEART CC	16909 LAKES	OMAHA	28	Douglas	NE	68130	4661	402758508	402384420	Y
11/18/2011	041194	04444/003	STANISLAW G SOJKA MD	348564450	101397819	22	0001	06	Cardiovasc	HEART CC	6901 N 72ND	OMAHA	28	Douglas	NE	68122	1713	402572330	402384420	N
11/18/2011	041200	03148/005	HAYSAM AKKAD MD	140906900	1013997742		0001	06	Cardiovasc	NEBRASK	EMILE AT 42I	OMAHA	28	Douglas	NE	68198		402552232	402552233	N
11/18/2011	041201	04444/003	DAVID A STERNS MD	505787340	115438214	23	0001	06	Cardiovasc	HEART CC	6901 N 72ND	OMAHA	28	Douglas	NE	68122	1713	402572330	402572330	Y
11/18/2011	041202	04444/002	DAVID A STERNS MD	505787340	115438214	23	0001	06	Cardiovasc	HEART CC	16909 LAKES	OMAHA	28	Douglas	NE	68130	4661	402758508	402758506	N
11/18/2011	041203	04444/001	DAVID A STERNS MD	505787340	115438214	23	0001	06	Cardiovasc	HEART CC	1120 N 103RI	OMAHA	28	Douglas	NE	68114	1119	402391505	402391505	N
11/18/2011	041210	04444/001	MICHAEL H PETERS MD	506927821	159872658	25	0001	06	Cardiovasc	HEART CC	1120 N 103RI	OMAHA	28	Douglas	NE	68114	1119	402391505	402391505	Y
11/17/2011	041259	01471/044	ERIC J VAN DE GRAAFF MD	529232482	179086192	488	0001	06	Cardiovasc	ALEGENT	16909 LAKES	OMAHA	28	Douglas	NE	68130	4661	402502550	402502550	N
11/18/2011	041427	01549/047	WARD A CHAMBERS MD	483601036	141791517	44	0001	06	Cardiovasc	UNMC PH	2727 S 144TH	OMAHA	28	Douglas	NE	68144	5225	402778558	402778885	N
11/18/2011	041528	03148/005	ANTONIO P REYES MD	566292837	1861503425		0001	06	Cardiovasc	NEBRASK	EMILE AT 42I	OMAHA	28	Douglas	NE	68198		402552232	402552233	N
11/18/2011	041621	00801/032	RANDAL S CASSLING MD	508666664	143711052	135	0001	06	Cardiovasc	METHODIS	707 N 190TH	ELKHORN	28	Douglas	NE	68022	3974	402815400	402815136	N
11/18/2011	041622	00801/032	MARK D CHOUINARD MD	340569499	148761531	244	0001	06	Cardiovasc	METHODIS	707 N 190TH	ELKHORN	28	Douglas	NE	68022	3974	402815400	402815136	N
11/18/2011	041625	00801/032	MICHAEL M DEHNING MD	508601228	106347305	241	0001	06	Cardiovasc	METHODIS	707 N 190TH	ELKHORN	28	Douglas	NE	68022	3974	402815400	402815136	N
11/18/2011	041629	00801/032	STEVEN J DIAMANTIS MD	506604679	197256496	243	0001	06	Cardiovasc	METHODIS	707 N 190TH	ELKHORN	28	Douglas	NE	68022	3974	402815400	402815136	N
11/18/2011	041631	00801/032	EDMUND O FIKSINSKI MD	019687741	112407981	222	0001	06	Cardiovasc	METHODIS	707 N 190TH	ELKHORN	28	Douglas	NE	68022	3974	402815400	402815136	N
11/18/2011	041632	00801/032	DOUGLAS M GUY MD	506901810	150882769	188	0001	06	Cardiovasc	METHODIS	707 N 190TH	ELKHORN	28	Douglas	NE	68022	3974	402815400	402815136	N

11/18/2011	041633	00801/032	ADMASSU Y HAILU MD	07666918	183115782	245	0001	06	Cardiovasc METHODI	707 N 190TH	ELKHORN	28	Douglas	NE	68022	3974	40281540	40281513	N
11/18/2011	041634	00801/024	JOHN S HENRY MD	34866513	183115721	265	0001	06	Cardiovasc NEBRASK	8303 DODGE	OMAHA	28	Douglas	NE	68114	4108	40235440	40235487	N
11/18/2011	041635	00801/032	JOHN S HENRY MD	34866513	183115721	265	0001	06	Cardiovasc METHODI	707 N 190TH	ELKHORN	28	Douglas	NE	68022	3974	40281540	40281513	N
11/18/2011	041636	00801/032	BANTHIT KHANKIRAWATANA M	05578853	151891516	239	0001	06	Cardiovasc METHODI	707 N 190TH	ELKHORN	28	Douglas	NE	68022	3974	40281540	40281513	N
11/18/2011	041639	00801/032	JEFFREY M MAHONEY MD	50788529	124529123	189	0001	06	Cardiovasc METHODI	707 N 190TH	ELKHORN	28	Douglas	NE	68022	3974	40281540	40281513	N
11/18/2011	041640	00801/032	SHERRILL K MURPHY MD	50874849	142701290	246	0001	06	Cardiovasc METHODI	707 N 190TH	ELKHORN	28	Douglas	NE	68022	3974	40281540	40281513	N
11/18/2011	041641	00801/032	CHARLES E OLSON MD	50582509	169973655	125	0001	06	Cardiovasc METHODI	707 N 190TH	ELKHORN	28	Douglas	NE	68022	3974	40281540	40281513	N
11/18/2011	041643	00801/032	MICHAEL H PETERS MD	50692782	159872655	190	0001	06	Cardiovasc METHODI	707 N 190TH	ELKHORN	28	Douglas	NE	68022	3974	40235440	40281513	N
11/18/2011	041645	00801/032	STANISLAW G SOJKA MD	34856445	101397819	247	0001	06	Cardiovasc METHODI	707 N 190TH	ELKHORN	28	Douglas	NE	68022	3974	40281540	40281513	N
11/18/2011	041646	00801/018	DAVID A STERNS MD	50578734	115438214	192	0001	06	Cardiovasc NEBRASK	8303 DODGE	OMAHA	28	Douglas	NE	68114	4108	40235440	402572347	N
11/18/2011	041647	00801/032	DAVID A STERNS MD	50578734	115438214	192	0001	06	Cardiovasc METHODI	707 N 190TH	ELKHORN	28	Douglas	NE	68022	3974	40235440	40281513	N
11/17/2011	041849	01471/054	ATUL A RAMACHANDRAN MD	50504449	181107577	486	0001	06	Cardiovasc ALEGENT	16901 LAKES	OMAHA	28	Douglas	NE	68130	2318	40275850	40200000	N
11/18/2011	042149	01549/106	DANIEL R ANDERSON MD	50802526	155831613	225	0001	06	Cardiovasc UNMC PH	2500 BELLEV	BELLEVUE	77	Sarpy	NE	68123	1591	40276334	00000000	N
11/18/2011	042150	01549/106	JOHN T BALLER MD	50756405	147752752	531	0001	06	Cardiovasc UNMC PH	2500 BELLEV	BELLEVUE	77	Sarpy	NE	68123	1591	40276334	00000000	N
11/18/2011	042151	01549/106	WARD A CHAMBERS MD	48360103	141791517	44	0001	06	Cardiovasc UNMC PH	2500 BELLEV	BELLEVUE	77	Sarpy	NE	68123	1591	40276334	00000000	N
11/18/2011	042152	01549/106	IOANA DUMITRU MD	35692018	180184408	950	0001	06	Cardiovasc UNMC PH	2500 BELLEV	BELLEVUE	77	Sarpy	NE	68123	1591	40276334	00000000	N
11/18/2011	042153	01549/106	ARTHUR R EASLEY MD	16446967	174023827	77	0001	06	Cardiovasc UNMC PH	2500 BELLEV	BELLEVUE	77	Sarpy	NE	68123	1591	40276334	00000000	N
11/18/2011	042156	01549/106	JOHN T HAAS MD	35340206	157851182	992	0001	06	Cardiovasc UNMC PH	2500 BELLEV	BELLEVUE	77	Sarpy	NE	68123	1591	40276334	00000000	N
11/18/2011	042157	01549/106	LESLIE L HERSHKOWITZ MD	05446627	164936322	896	0001	06	Cardiovasc UNMC PH	2500 BELLEV	BELLEVUE	77	Sarpy	NE	68123	1591	40276334	00000000	N
11/18/2011	042158	01549/106	DANIEL H MATHERS JR MD	26764964	129578422	906	0001	06	Cardiovasc UNMC PH	2500 BELLEV	BELLEVUE	77	Sarpy	NE	68123	1591	40276334	00000000	N
11/17/2011	042277	01471/044	ATUL A RAMACHANDRAN MD	50504449	181107577	486	0001	06	Cardiovasc ALEGENT	16909 LAKES	OMAHA	28	Douglas	NE	68130	4661	40250255	40250255	N
11/18/2011	042528	01549/106	EDWARD L O'LEARY MD	46717767	141790891	501	0001	06	Cardiovasc UNMC PH	2500 BELLEV	BELLEVUE	77	Sarpy	NE	68123	1591	40276334	00000000	N
11/18/2011	042530	01549/106	THOMAS R PORTER MD	50596253	183114039	277	0001	06	Cardiovasc UNMC PH	2500 BELLEV	BELLEVUE	77	Sarpy	NE	68123	1591	40276334	00000000	N
11/18/2011	042531	01549/106	EUGENIA RAICHLIN MD	47447689	170090754	257	0001	06	Cardiovasc UNMC PH	2500 BELLEV	BELLEVUE	77	Sarpy	NE	68123	1591	40276334	00000000	N
11/18/2011	042537	01549/106	MONIQUE G SMITH MD	23104011	182102445	675	0001	06	Cardiovasc UNMC PH	2500 BELLEV	BELLEVUE	77	Sarpy	NE	68123	1591	40276334	00000000	N
11/17/2011	042901	00798/001	HUSSAM S ABUISSA MD	49917791	167950086	13	0001	06	Cardiovasc CREIGHT	601 N 30TH S	OMAHA	28	Douglas	NE	68131	2137	40228041	402280344	N
11/18/2011	043193	01549/001	RAMIN ARTANG MD	39421468	137661728	720	0001	06	Cardiovasc UNMC PH	EMILE AT 42	OMAHA	28	Douglas	NE	68198	9350	40255260	402552622	Y
11/18/2011	043195	01549/121	RAMIN ARTANG MD	39421468	137661728	720	0001	06	Cardiovasc UNMC PH	2727 S 144TH	OMAHA	28	Douglas	NE	68144	5231	402596444	402596444	N
11/17/2011	043358	00701/002	NOSRAT A MASSIH MD	19334134	1558384419		0001	06	Cardiovasc NOSRAT A	8303 DODGE	OMAHA	28	Douglas	NE	68114	4108	402397362	402397339	N
11/17/2011	043550	00701/003	NOSRAT A MASSIH MD	19334134	1558384419		0001	06	Cardiovasc NOSRAT A	910 S 40TH S	OMAHA	28	Douglas	NE	68105		402397362	00000000	N
11/17/2011	043768	00798/039	ARYAN N MOOSS MD	29656502	185140270	392	0001	06	Cardiovasc CREIGHT	601 N 30TH S	OMAHA	28	Douglas	NE	68131	2137	40228041	402280459	N
11/18/2011	044050	01549/056	SAMER SAYYED MD	30627544	197278692	849	0001	06	Cardiovasc UNMC PH	EMILE AT 42	OMAHA	28	Douglas	NE	68198	3040	40255988	40255930	Y
11/18/2011	044051	01549/047	SAMER SAYYED MD	30627544	197278692	849	0001	06	Cardiovasc UNMC PH	2727 S 144TH	OMAHA	28	Douglas	NE	68144	5225	402596444	402596444	N
11/17/2011	044799	00798/001	CLAIRE C HUNTER MD	48862630	138675464	386	0001	06	Cardiovasc CREIGHT	601 N 30TH S	OMAHA	28	Douglas	NE	68131	2137	40228041	402280344	N
11/17/2011	044853	01471/014	RONALD J PRITZA MD	50790655	116449014	522	0001	06	Cardiovasc ALEGENT	11111 S 84TH	PAPILLION	77	Sarpy	NE	68046	4122	402592007	402592902	N

11/18/2011	045078	01798/003	MUHAMMAD F KHAN MD	5227112411295727723	0001	06	Cardiovasc NEBRASK	8303 DODGE	OMAHA	28	Douglas	NE	68114	4108	402390011402390107 N
11/18/2011	045102	04444/001	SHERRILL K MURPHY MD	50874849014270129017	0001	06	Cardiovasc HEART CC	1120 N 103RI	OMAHA	28	Douglas	NE	68114	1119	402391505402384420 N
11/18/2011	045110	04444/001	STANISLAW G SOJKA MD	34856445010139781922	0001	06	Cardiovasc HEART CC	1120 N 103RI	OMAHA	28	Douglas	NE	68114	1119	402391505402384420 N
11/17/2011	045156	01471/044	JOSEPH B THIBODEAU MD	50619065513169733E487	0001	06	Cardiovasc ALEGENT	16909 LAKES	OMAHA	28	Douglas	NE	68130	4661	402502550402502550 N
11/18/2011	045493	03148/006	ANTONIO P REYES MD	5662928371861503425	0001	06	Cardiovasc BELLEVUE	2500 BELLEV	BELLEVUE	77	Sarpy	NE	68123		402552232402552233 N
11/18/2011	045533	01549/134	IOANA DUMITRU MD	3569201811801844089 50	0001	06	Cardiovasc UNMC PH	2727 S 144TH	OMAHA	28	Douglas	NE	68144	5231	402596444402596444 N
11/18/2011	045537	01549/134	EDWARD L O'LEARY MD	4671776771417908915 01	0001	06	Cardiovasc UNMC PH	2727 S 144TH	OMAHA	28	Douglas	NE	68144	5231	402596444402596444 N
11/18/2011	045538	01549/134	THOMAS R PORTER MD	5059625341831140339 277	0001	06	Cardiovasc UNMC PH	2727 S 144TH	OMAHA	28	Douglas	NE	68144	5231	402596444402596444 N
11/18/2011	045539	01549/134	EUGENIA RAICHLIN MD	4744768971700907542 57	0001	06	Cardiovasc UNMC PH	2727 S 144TH	OMAHA	28	Douglas	NE	68144	5231	402596444402596444 N
11/18/2011	045540	01549/134	JOHN A SCHERSCHEL MD	3147651651508811647 64	0001	06	Cardiovasc UNMC PH	2727 S 144TH	OMAHA	28	Douglas	NE	68144	5231	402596444402596444 N
11/17/2011	045556	01471/044	HIMANSHU AGARWAL MD	0838456571942280674 83	0001	06	Cardiovasc ALEGENT	16909 LAKES	OMAHA	28	Douglas	NE	68130	4661	402502550402502550 N
11/17/2011	045616	00798/001	WILLIAM P BIDDLE MD	4081161361538732538 0	0001	06	Cardiovasc CREIGHTC	601 N 30TH S	OMAHA	28	Douglas	NE	68131	2137	402280410402280344 N
11/16/2011	045966	01944/001	DAVID A STERNS MD	5057873401154382144 3	0001	06	Cardiovasc FREMONT	450 E 23RD S	FREMONT	27	Dodge	NE	68025	2303	402721161402727343 N
11/16/2011	045967	01944/001	STANISLAW G SOJKA MD	3485644501013978194 4	0001	06	Cardiovasc FREMONT	450 E 23RD S	FREMONT	27	Dodge	NE	68025	2303	402721161402727343 N
11/16/2011	045971	01944/001	MICHAEL H PETERS MD	5069278211598726584 5	0001	06	Cardiovasc FREMONT	450 E 23RD S	FREMONT	27	Dodge	NE	68025	2303	402721161402727343 N
11/16/2011	045977	01944/001	CHARLES E OLSON MD	5058250961699736554 6	0001	06	Cardiovasc FREMONT	450 E 23RD S	FREMONT	27	Dodge	NE	68025	2303	402721161402727343 N
11/16/2011	045978	01944/001	SHERRILL K MURPHY MD	5087484901427012904 7	0001	06	Cardiovasc FREMONT	450 E 23RD S	FREMONT	27	Dodge	NE	68025	2303	402721161402727343 N
11/17/2011	046212	01471/024	RUBY SATPATHY MD	5054511191215157135 86	0001	06	Cardiovasc ALEGENT	7500 MERCY	OMAHA	28	Douglas	NE	68124		402398586402398671 Y
11/17/2011	046216	01471/011	RUBY SATPATHY MD	5054511191215157135 86	0001	06	Cardiovasc ALEGENT	810 N 22ND S	BLAIR	89	Washingto	NE	68008		402426123402426116 N
11/17/2011	046223	01471/048	RUBY SATPATHY MD	5054511191215157135 86	0001	06	Cardiovasc ALEGENT	6829 N 72ND	OMAHA	28	Douglas	NE	68122	1724	402572372402572386 N
11/17/2011	046224	01471/014	RUBY SATPATHY MD	5054511191215157135 86	0001	06	Cardiovasc ALEGENT	11111 S 84TH	PAPILLION	77	Sarpy	NE	68046	4122	402592007402592902 N
11/17/2011	046225	01471/044	RUBY SATPATHY MD	5054511191215157135 86	0001	06	Cardiovasc ALEGENT	16909 LAKES	OMAHA	28	Douglas	NE	68130	4661	402502550402502550 N
11/16/2011	046377	01944/001	BANTHIT KHANKIRAWATANA M	0557885391518915160 50	0001	06	Cardiovasc FREMONT	450 E 23RD S	FREMONT	27	Dodge	NE	68025	2303	402721161402727343 N
11/16/2011	046378	01944/001	ADMASSU Y HAILU MD	0766691831115782 51	0001	06	Cardiovasc FREMONT	450 E 23RD S	FREMONT	27	Dodge	NE	68025	2303	402721161402727343 N
11/16/2011	046383	01944/001	EDMUND O FIKSINSKI MD	0196877411240798152	0001	06	Cardiovasc FREMONT	450 E 23RD S	FREMONT	27	Dodge	NE	68025	2303	402721161402727343 N
11/16/2011	046386	01944/001	STEVEN J DIAMANTIS MD	5066046791972564963	0001	06	Cardiovasc FREMONT	450 E 23RD S	FREMONT	27	Dodge	NE	68025	2303	402721161402727343 N
11/16/2011	046389	01944/001	MICHAEL M DEHNING MD	5086012281063473054	0001	06	Cardiovasc FREMONT	450 E 23RD S	FREMONT	27	Dodge	NE	68025	2303	402721161402727343 N
11/16/2011	046391	01944/001	MARK D CHOUINARD MD	3405694991487615315 5	0001	06	Cardiovasc FREMONT	450 E 23RD S	FREMONT	27	Dodge	NE	68025	2303	402721161402727343 N
11/16/2011	046392	01944/001	RANDAL S CASSLING MD	5086666641437110525 6	0001	06	Cardiovasc FREMONT	450 E 23RD S	FREMONT	27	Dodge	NE	68025	2303	402721161402727343 N
11/16/2011	046409	01944/001	DOUGLAS M GUY MD	5069018101508827695 4	0001	06	Cardiovasc FREMONT	450 E 23RD S	FREMONT	27	Dodge	NE	68025	2303	402721161402727343 N
11/16/2011	046425	01944/001	JOHN S HENRY MD	3486651341831157216 7	0001	06	Cardiovasc FREMONT	450 E 23RD S	FREMONT	27	Dodge	NE	68025	2303	402721161402727343 N
11/16/2011	046426	01944/001	JAMES R MORGAN MD	5065408731164442216 8	0001	06	Cardiovasc FREMONT	450 E 23RD S	FREMONT	27	Dodge	NE	68025	2303	402721161402727343 N
11/16/2011	046551	01944/001	NANCY K KOSTER MD	5169499851073517470	0001	06	Cardiovasc FREMONT	450 E 23RD S	FREMONT	27	Dodge	NE	68025	2303	402721161402727343 N
11/16/2011	046554	01944/001	TRACI L JURRENS MD	5061124601588641371	0001	06	Cardiovasc FREMONT	450 E 23RD S	FREMONT	27	Dodge	NE	68025	2303	402721161402727343 N
11/18/2011	046604	01549/143	RAMIN ARTANG MD	3942146861376617287 20	0001	06	Cardiovasc UNMC PH	2510 BELLEV	BELLEVUE	77	Sarpy	NE	68123	1552	402595176402559951 N

11/18/2011	046606	01549/143	DANIEL R ANDERSON MD	50802526E	155831613	225	0001	06	Cardiovasc UNMC PH'	2510 BELLEV	BELLEVUE	77	Sarpy	NE	68123	1552	40259517E	402559951	N
11/18/2011	046608	01549/143	JOHN T BALLER MD	50756405E	147752752	531	0001	06	Cardiovasc UNMC PH'	2510 BELLEV	BELLEVUE	77	Sarpy	NE	68123	1552	40259517E	402559951	N
11/18/2011	046609	01549/143	WARD A CHAMBERS MD	48360103E	141791517	44	0001	06	Cardiovasc UNMC PH'	2510 BELLEV	BELLEVUE	77	Sarpy	NE	68123	1552	40259517E	402559951	N
11/18/2011	046610	01549/143	IOANA DUMITRU MD	356920181	180184408	950	0001	06	Cardiovasc UNMC PH'	2510 BELLEV	BELLEVUE	77	Sarpy	NE	68123	1552	40259517E	402559951	N
11/18/2011	046614	01549/143	KIRAN S GANGAHAR MD	129560454	169973678	710	0001	06	Cardiovasc UNMC PH'	2510 BELLEV	BELLEVUE	77	Sarpy	NE	68123	1552	40259517E	402559951	N
11/18/2011	046617	01549/143	LESLIE L HERSHKOWITZ MD	054466278	164936322	896	0001	06	Cardiovasc UNMC PH'	2510 BELLEV	BELLEVUE	77	Sarpy	NE	68123	1552	40259517E	402559951	N
11/18/2011	046618	01549/143	DANIEL H MATHERS JR MD	267649648	129578422	906	0001	06	Cardiovasc UNMC PH'	2510 BELLEV	BELLEVUE	77	Sarpy	NE	68123	1552	40259517E	402559951	N
11/18/2011	046619	01549/143	THOMAS R PORTER MD	505962534	183114039	277	0001	06	Cardiovasc UNMC PH'	2510 BELLEV	BELLEVUE	77	Sarpy	NE	68123	1552	40259517E	402559951	N
11/18/2011	046620	01549/143	EDWARD L O'LEARY MD	467177677	141790891	501	0001	06	Cardiovasc UNMC PH'	2510 BELLEV	BELLEVUE	77	Sarpy	NE	68123	1552	40259517E	402559951	N
11/18/2011	046622	01549/143	EUGENIA RAICHLIN MD	474476897	170090754	257	0001	06	Cardiovasc UNMC PH'	2510 BELLEV	BELLEVUE	77	Sarpy	NE	68123	1552	40259517E	402559951	N
11/18/2011	046623	01549/143	SAMER SAYYED MD	306275444	197278692	849	0001	06	Cardiovasc UNMC PH'	2510 BELLEV	BELLEVUE	77	Sarpy	NE	68123	1552	40259517E	402559951	N
11/18/2011	046625	01549/143	THOMAS D SEARS MD	494508835	131699837	306	0001	06	Cardiovasc UNMC PH'	2510 BELLEV	BELLEVUE	77	Sarpy	NE	68123	1552	40259517E	402559951	N
11/18/2011	046627	01549/143	MONIQUE G SMITH MD	231040114	182102445	675	0001	06	Cardiovasc UNMC PH'	2510 BELLEV	BELLEVUE	77	Sarpy	NE	68123	1552	40259517E	402559951	N
11/18/2011	046784	04444/001	TRACI L JURRENS MD	506112460	158864138	29	0001	06	Cardiovasc HEART CC	1120 N 103RI	OMAHA	28	Douglas	NE	68114	1119	402391505	402391505	Y
11/18/2011	046785	04444/001	NANCY K KOSTER MD	516949985	107357174	30	0001	06	Cardiovasc HEART CC	1120 N 103RI	OMAHA	28	Douglas	NE	68114	1119	402391505	402391505	Y
11/18/2011	047658	00801/024	TRACI L JURRENS MD	506112460	158864138	278	0001	06	Cardiovasc NEBRASK	8303 DODGE	OMAHA	28	Douglas	NE	68114	4108	402354400	402354873	N
11/18/2011	047659	00801/024	NANCY K KOSTER MD	516949985	107357174	279	0001	06	Cardiovasc NEBRASK	8303 DODGE	OMAHA	28	Douglas	NE	68114	4108	402354400	402354873	N
11/17/2011	047666	01471/087	RUBY SATPATHY MD	505451119	121515713	586	0001	06	Cardiovasc BERGAN S	1870 S 75TH	OMAHA	28	Douglas	NE	68124		402758540	402758508	N
11/18/2011	047825	03148/006	HAYSAM AKKAD MD	140906900	1013997742		0001	06	Cardiovasc BELLEVUE	2500 BELLEV	BELLEVUE	77	Sarpy	NE	68123		402552232	402552233	N
11/18/2011	047951	03148/007	HAYSAM AKKAD MD	140906900	1013997742		0001	06	Cardiovasc BELLEVUE	2510 BELLEV	BELLEVUE	77	Sarpy	NE	68123	1520	402552232	402552233	N
11/18/2011	047985	03148/008	ANTONIO P REYES MD	566292837	186150342	5	0001	06	Cardiovasc CLARKSO	2727 S 144TH	OMAHA	28	Douglas	NE	68144	5252	402552232	402552233	N
11/18/2011	047987	03148/007	ANTONIO P REYES MD	566292837	186150342	5	0001	06	Cardiovasc BELLEVUE	2510 BELLEV	BELLEVUE	77	Sarpy	NE	68123	1520	402552232	402552233	N
11/17/2011	048005	00798/001	DENNIS J ESTERBROOKS MD	475526955	118473998	382	0001	06	Cardiovasc CREIGHTC	601 N 30TH S	OMAHA	28	Douglas	NE	68131	2137	402280410	402280344	N
11/17/2011	048006	00798/001	CHANDRA K NAIR MD	276644306	102312998	393	0001	06	Cardiovasc CREIGHTC	601 N 30TH S	OMAHA	28	Douglas	NE	68131	2137	402280410	402280344	N
11/17/2011	048009	00798/001	M JEFFREY HOLMBERG MD	507802166	155847046	361	0001	06	Cardiovasc CREIGHTC	601 N 30TH S	OMAHA	28	Douglas	NE	68131	2137	402280410	402280344	N
11/17/2011	048011	00798/001	JOSEPH D LYNCH MD	508482166	175047215	390	0001	06	Cardiovasc CREIGHTC	601 N 30TH S	OMAHA	28	Douglas	NE	68131	2137	402280410	402280344	N
11/17/2011	048047	00798/011	AMY J AROUNI MD	477602085	153827365	563	0001	06	Cardiovasc CREIGHTC	3006 WEBST	OMAHA	28	Douglas	NE	68131	2027	402280456	402280426	N
11/17/2011	048154	00798/037	THOMAS J LANSPA MD	508588406	178069384	389	0001	06	Cardiovasc CREIGHTC	7500 MERCY	OMAHA	28	Douglas	NE	68124	2319	402341314	402342421	N
11/18/2011	048308	01549/106	SAMER SAYYED MD	306275444	197278692	849	0001	06	Cardiovasc UNMC PH'	2500 BELLEV	BELLEVUE	77	Sarpy	NE	68123	1591	402763340	000000000	N
11/18/2011	048623	01549/152	EDWARD L O'LEARY MD	467177677	141790891	501	0001	06	Cardiovasc UNMC PH'	3604 SUMMIT	BELLEVUE	77	Sarpy	NE	68123		402559500	402559343	N
11/17/2011	049148	01471/054	DENNIS P TIERNEY MD	479588957	111499444	528	0001	06	Cardiovasc ALEGENT	16901 LAKES	OMAHA	28	Douglas	NE	68130	2318	402758500	402000000	N
11/18/2011	049272	04444/008	NANCY K KOSTER MD	516949985	107357174	30	0001	06	Cardiovasc NEBRASK	8303 DODGE	OMAHA	28	Douglas	NE	68114	4108	402391505	402391505	N
11/18/2011	049306	04444/009	MICHAEL H PETERS MD	506927821	159872658	25	0001	06	Cardiovasc HEART CC	10020 NICHC	OMAHA	28	Douglas	NE	68114	2188	402391505	402391505	Y
11/18/2011	049360	01549/028	KIRAN S GANGAHAR MD	129560454	169973678	710	0001	06	Cardiovasc UNMC PH'	2808 S 143RI	OMAHA	28	Douglas	NE	68144	5611	402559807	402559835	N
11/18/2011	049361	01549/028	DANIEL H MATHERS JR MD	267649648	129578422	906	0001	06	Cardiovasc UNMC PH'	2808 S 143RI	OMAHA	28	Douglas	NE	68144	5611	402559807	402559835	N

11/18/2011	049362	01549/028	THOMAS D SEARS MD	49450883	131699837	306	0001	06	Cardiovasc UNMC PH'	2808 S 143RI	OMAHA	28	Douglas	NE	68144	5611	402559807	402559835	N
11/18/2011	049366	01549/028	THOMAS R PORTER MD	505962534	183114039	277	0001	06	Cardiovasc UNMC PH'	2808 S 143RI	OMAHA	28	Douglas	NE	68144	5611	402559807	402559835	N
11/16/2011	049726	01944/002	MICHAEL M DEHNING MD	508601228	106347305	54	0001	06	Cardiovasc HEART CC	426 EAST 22I	FREMONT	27	Dodge	NE	68025	2609	402391505	000000000	N
11/18/2011	049727	04444/009	RANDAL S CASSLING MD	508666664	143711052	2	0001	06	Cardiovasc HEART CC	10020 NICHC	OMAHA	28	Douglas	NE	68114	2188	402391505	402391505	N
11/16/2011	049841	01944/002	STANISLAW G SOJKA MD	348564450	101397819	44	0001	06	Cardiovasc HEART CC	426 EAST 22I	FREMONT	27	Dodge	NE	68025	2609	402391505	000000000	N
11/17/2011	049851	00798/064	CHANDRA K NAIR MD	276644306	102312998	393	0001	06	Cardiovasc CREIGHTC	16901 LAKES	OMAHA	28	Douglas	NE	68130	2318	402280410	402280344	N
11/17/2011	049866	00798/077	SUSAN M SCHIMA MD	508982836	187167434	946	0001	06	Cardiovasc ALEGENT	7500 MERCY	OMAHA	28	Douglas	NE	68124		402280410	402280344	N
11/17/2011	049972	02536/004	JUAN J VAZQUEZ-BAUZA MD	533882386	154821158	2	0001	06	Cardiovasc MIDAMERI	2510 BELLEV	BELLEVUE	77	Sarpy	NE	68123		402393844	402393867	N
11/17/2011	050070	00804/001	RANDAL S CASSLING MD	508666664	143711052	246	0001	06	Cardiovasc ALEGENT	6901 N 72ND	OMAHA	28	Douglas	NE	68122	1709	402572229	402572263	N
11/17/2011	050071	00804/037	RANDAL S CASSLING MD	508666664	143711052	246	0001	06	Cardiovasc ALEGENT	16901 LAKES	OMAHA	28	Douglas	NE	68130	2318	402572229	402572263	N
11/17/2011	050072	00804/021	RANDAL S CASSLING MD	508666664	143711052	246	0001	06	Cardiovasc ALEGENT	7500 MERCY	OMAHA	28	Douglas	NE	68124	2319	402717467	402000000	N
11/17/2011	050075	00804/001	MARK D CHOUINARD MD	340569499	14876153171		0001	06	Cardiovasc ALEGENT	6901 N 72ND	OMAHA	28	Douglas	NE	68122	1709	402572229	402572263	N
11/17/2011	050076	00804/021	MARK D CHOUINARD MD	340569499	14876153171		0001	06	Cardiovasc ALEGENT	7500 MERCY	OMAHA	28	Douglas	NE	68124	2319	402717467	402000000	N
11/17/2011	050077	00804/037	MARK D CHOUINARD MD	340569499	14876153171		0001	06	Cardiovasc ALEGENT	16901 LAKES	OMAHA	28	Douglas	NE	68130	2318	402572229	402572263	N
11/17/2011	050081	00804/001	MICHAEL M DEHNING MD	508601228	106347305	65	0001	06	Cardiovasc ALEGENT	6901 N 72ND	OMAHA	28	Douglas	NE	68122	1709	402572229	402572263	N
11/17/2011	050082	00804/021	MICHAEL M DEHNING MD	508601228	106347305	65	0001	06	Cardiovasc ALEGENT	7500 MERCY	OMAHA	28	Douglas	NE	68124	2319	402717467	402000000	N
11/17/2011	050083	00804/037	MICHAEL M DEHNING MD	508601228	106347305	65	0001	06	Cardiovasc ALEGENT	16901 LAKES	OMAHA	28	Douglas	NE	68130	2318	402572229	402572263	N
11/17/2011	050084	00804/001	STEVEN J DIAMANTIS MD	506604679	197256496	61	0001	06	Cardiovasc ALEGENT	6901 N 72ND	OMAHA	28	Douglas	NE	68122	1709	402572229	402572263	N
11/17/2011	050085	00804/021	STEVEN J DIAMANTIS MD	506604679	197256496	61	0001	06	Cardiovasc ALEGENT	7500 MERCY	OMAHA	28	Douglas	NE	68124	2319	402717467	402000000	N
11/17/2011	050086	00804/037	STEVEN J DIAMANTIS MD	506604679	197256496	61	0001	06	Cardiovasc ALEGENT	16901 LAKES	OMAHA	28	Douglas	NE	68130	2318	402572229	402572263	N
11/17/2011	050087	00804/001	EDMUND O FIKSINSKI MD	019687741	112407981	293	0001	06	Cardiovasc ALEGENT	6901 N 72ND	OMAHA	28	Douglas	NE	68122	1709	402572229	402572263	N
11/17/2011	050088	00804/021	EDMUND O FIKSINSKI MD	019687741	112407981	293	0001	06	Cardiovasc ALEGENT	7500 MERCY	OMAHA	28	Douglas	NE	68124	2319	402717467	402000000	N
11/17/2011	050089	00804/037	EDMUND O FIKSINSKI MD	019687741	112407981	293	0001	06	Cardiovasc ALEGENT	16901 LAKES	OMAHA	28	Douglas	NE	68130	2318	402572229	402572263	N
11/17/2011	050090	00804/001	DOUGLAS M GUY MD	506901810	150882769	247	0001	06	Cardiovasc ALEGENT	6901 N 72ND	OMAHA	28	Douglas	NE	68122	1709	402572229	402572263	N
11/17/2011	050091	00804/021	DOUGLAS M GUY MD	506901810	150882769	247	0001	06	Cardiovasc ALEGENT	7500 MERCY	OMAHA	28	Douglas	NE	68124	2319	402717467	402000000	N
11/17/2011	050092	00804/037	DOUGLAS M GUY MD	506901810	150882769	247	0001	06	Cardiovasc ALEGENT	16901 LAKES	OMAHA	28	Douglas	NE	68130	2318	402572229	402572263	N
11/17/2011	050093	00804/001	ADMASSU Y HAILU MD	076669186	183115782	243	0001	06	Cardiovasc ALEGENT	6901 N 72ND	OMAHA	28	Douglas	NE	68122	1709	402572229	402572263	N
11/17/2011	050094	00804/021	ADMASSU Y HAILU MD	076669186	183115782	243	0001	06	Cardiovasc ALEGENT	7500 MERCY	OMAHA	28	Douglas	NE	68124	2319	402717467	402000000	N
11/17/2011	050095	00804/037	ADMASSU Y HAILU MD	076669186	183115782	243	0001	06	Cardiovasc ALEGENT	16901 LAKES	OMAHA	28	Douglas	NE	68130	2318	402572229	402572263	N
11/17/2011	050097	00804/001	JOHN S HENRY MD	348665134	183115721	257	0001	06	Cardiovasc ALEGENT	6901 N 72ND	OMAHA	28	Douglas	NE	68122	1709	402572229	402572263	N
11/17/2011	050098	00804/021	JOHN S HENRY MD	348665134	183115721	257	0001	06	Cardiovasc ALEGENT	7500 MERCY	OMAHA	28	Douglas	NE	68124	2319	402717467	402000000	N
11/17/2011	050099	00804/037	JOHN S HENRY MD	348665134	183115721	257	0001	06	Cardiovasc ALEGENT	16901 LAKES	OMAHA	28	Douglas	NE	68130	2318	402572229	402572263	N
11/17/2011	050100	00804/001	BANTHIT KHANKIRAWATANA M	055788539	151891516	294	0001	06	Cardiovasc ALEGENT	6901 N 72ND	OMAHA	28	Douglas	NE	68122	1709	402572229	402572263	N
11/17/2011	050102	00804/021	BANTHIT KHANKIRAWATANA M	055788539	151891516	294	0001	06	Cardiovasc ALEGENT	7500 MERCY	OMAHA	28	Douglas	NE	68124	2319	402717467	402000000	N
11/17/2011	050103	00804/037	BANTHIT KHANKIRAWATANA M	055788539	151891516	294	0001	06	Cardiovasc ALEGENT	16901 LAKES	OMAHA	28	Douglas	NE	68130	2318	402572229	402572263	N

11/17/2011	050113	00804/001	SHERRILL K MURPHY MD	50874849	14270129	73	0001	06	Cardiovasc ALEGENT 6901 N 72ND	OMAHA	28	Douglas	NE	68122	1709	40257222 40257226 N
11/17/2011	050114	00804/021	SHERRILL K MURPHY MD	50874849	14270129	73	0001	06	Cardiovasc ALEGENT 7500 MERCY	OMAHA	28	Douglas	NE	68124	2319	40271746 40200000 N
11/17/2011	050115	00804/037	SHERRILL K MURPHY MD	50874849	14270129	73	0001	06	Cardiovasc ALEGENT 16901 LAKES	OMAHA	28	Douglas	NE	68130	2318	40257222 40257226 N
11/17/2011	050118	00804/001	CHARLES E OLSON MD	50582509	16997365	73	0001	06	Cardiovasc ALEGENT 6901 N 72ND	OMAHA	28	Douglas	NE	68122	1709	40257222 40257226 N
11/17/2011	050119	00804/021	CHARLES E OLSON MD	50582509	16997365	73	0001	06	Cardiovasc ALEGENT 7500 MERCY	OMAHA	28	Douglas	NE	68124	2319	40271746 40200000 N
11/17/2011	050120	00804/037	CHARLES E OLSON MD	50582509	16997365	73	0001	06	Cardiovasc ALEGENT 16901 LAKES	OMAHA	28	Douglas	NE	68130	2318	40257222 40257226 N
11/17/2011	050124	00804/001	MICHAEL H PETERS MD	50692782	15987265	249	0001	06	Cardiovasc ALEGENT 6901 N 72ND	OMAHA	28	Douglas	NE	68122	1709	40257222 40257226 N
11/17/2011	050125	00804/021	MICHAEL H PETERS MD	50692782	15987265	249	0001	06	Cardiovasc ALEGENT 7500 MERCY	OMAHA	28	Douglas	NE	68124	2319	40271746 40200000 N
11/17/2011	050126	00804/037	MICHAEL H PETERS MD	50692782	15987265	249	0001	06	Cardiovasc ALEGENT 16901 LAKES	OMAHA	28	Douglas	NE	68130	2318	40257222 40257226 N
11/17/2011	050128	00804/001	STANISLAW G SOJKA MD	34856445	10139781	60	0001	06	Cardiovasc ALEGENT 6901 N 72ND	OMAHA	28	Douglas	NE	68122	1709	40257222 40257226 N
11/17/2011	050129	00804/021	STANISLAW G SOJKA MD	34856445	10139781	60	0001	06	Cardiovasc ALEGENT 7500 MERCY	OMAHA	28	Douglas	NE	68124	2319	40271746 40200000 N
11/17/2011	050130	00804/037	STANISLAW G SOJKA MD	34856445	10139781	60	0001	06	Cardiovasc ALEGENT 16901 LAKES	OMAHA	28	Douglas	NE	68130	2318	40257222 40257226 N
11/17/2011	050134	00804/001	DAVID A STERNS MD	50578734	11543821	72	0001	06	Cardiovasc ALEGENT 6901 N 72ND	OMAHA	28	Douglas	NE	68122	1709	40257222 40257226 N
11/17/2011	050135	00804/021	DAVID A STERNS MD	50578734	11543821	72	0001	06	Cardiovasc ALEGENT 7500 MERCY	OMAHA	28	Douglas	NE	68124	2319	40271746 40200000 N
11/17/2011	050136	00804/037	DAVID A STERNS MD	50578734	11543821	72	0001	06	Cardiovasc ALEGENT 16901 LAKES	OMAHA	28	Douglas	NE	68130	2318	40257222 40257226 N
11/16/2011	050191	01944/002	JAMES R MORGAN MD	50654087	11644422	168	0001	06	Cardiovasc HEART CC 426 EAST 22I	FREMONT	27	Dodge	NE	68025	2609	40239150 00000000 N
11/18/2011	050447	04444/001	MARK D CHOUINARD MD	34056949	1487615	313	0001	06	Cardiovasc HEART CC 1120 N 103RI	OMAHA	28	Douglas	NE	68114	1119	40239150 40239150 N
11/17/2011	050642	01471/038	JEFFREY S CARSTENS MD	50890477	17302659	7484	0001	06	Cardiovasc ALEGENT 6901 N 72ND	OMAHA	28	Douglas	NE	68122	1709	40257221 40257226 N
11/16/2011	051321	01944/002	DAVID A STERNS MD	50578734	11543821	443	0001	06	Cardiovasc HEART CC 426 EAST 22I	FREMONT	27	Dodge	NE	68025	2609	40239150 00000000 N
11/17/2011	053082	01471/024	LUIS F COUCHONNAL MD	51386573	16292876	613	0001	06	Cardiovasc ALEGENT 7500 MERCY	OMAHA	28	Douglas	NE	68124		40239858 40239867 Y
11/17/2011	053083	01471/048	LUIS F COUCHONNAL MD	51386573	16292876	613	0001	06	Cardiovasc ALEGENT 6829 N 72ND	OMAHA	28	Douglas	NE	68122	1724	40257237 40257238 N
11/17/2011	053085	01471/044	LUIS F COUCHONNAL MD	51386573	16292876	613	0001	06	Cardiovasc ALEGENT 16909 LAKES	OMAHA	28	Douglas	NE	68130	4661	40250255 40250255 N
11/17/2011	053086	01471/014	LUIS F COUCHONNAL MD	51386573	16292876	613	0001	06	Cardiovasc ALEGENT 11111 S 84TH	PAPILLION	77	Sarpy	NE	68046	4122	40259200 40259290 N
11/21/2011	051993	00630/031	HERBERT J LEE MD	20346570	15280181	258	0001	06	Cardiovasc REGIONAI 2 W 42ND ST	SCOTTSBLUFF	79	Scotts Bluf	NE	69361	4610	30863029 30863026 Y
11/21/2011	052532	00630/031	ANTHONY H DOING MD	29560255	12351357	261	0001	06	Cardiovasc REGIONAI 2 W 42ND ST	SCOTTSBLUFF	79	Scotts Bluf	NE	69361	4610	30863026 30863026 N
11/21/2011	052535	00630/031	C P GREEN MD	50990471	19826004	262	0001	06	Cardiovasc REGIONAI 2 W 42ND ST	SCOTTSBLUFF	79	Scotts Bluf	NE	69361	4610	30863026 30863026 N
11/21/2011	052536	00630/031	TODD B WHITSITT MD	25413788	14573578	263	0001	06	Cardiovasc REGIONAI 2 W 42ND ST	SCOTTSBLUFF	79	Scotts Bluf	NE	69361	4610	30863026 30863026 N
11/21/2011	052537	00630/031	ROGER C ASHMORE MD	47874453	11846206	265	0001	06	Cardiovasc REGIONAI 2 W 42ND ST	SCOTTSBLUFF	79	Scotts Bluf	NE	69361	4610	30863026 30863026 N
11/21/2011	052538	00630/031	WILLIAM E MILLER MD	50562020	18210949	264	0001	06	Cardiovasc REGIONAI 2 W 42ND ST	SCOTTSBLUFF	79	Scotts Bluf	NE	69361	4610	30863026 30863026 N
11/21/2011	052540	00630/031	JUSTIN A STROTE MD	36676038	12553889	266	0001	06	Cardiovasc REGIONAI 2 W 42ND ST	SCOTTSBLUFF	79	Scotts Bluf	NE	69361	4610	30863026 30863026 N
11/21/2011	052541	00630/031	STEPHEN A TREAT MD	00946620	10139134	267	0001	06	Cardiovasc REGIONAI 2 W 42ND ST	SCOTTSBLUFF	79	Scotts Bluf	NE	69361	4610	30863026 30863026 N
11/21/2011	052542	00630/031	C TIMOTHY JOHNSON MD	31560434	10533171	268	0001	06	Cardiovasc REGIONAI 2 W 42ND ST	SCOTTSBLUFF	79	Scotts Bluf	NE	69361	4610	30863026 30863026 N
11/21/2011	052788	00630/031	THOMAS R DOWNES MD	45182018	12452363	269	0001	06	Cardiovasc REGIONAI 2 W 42ND ST	SCOTTSBLUFF	79	Scotts Bluf	NE	69361	4610	30863026 30863026 N
11/21/2011	053169	00630/031	MATTHEW T PURVIS MD	52292391	16099310	271	0001	06	Cardiovasc REGIONAI 2 W 42ND ST	SCOTTSBLUFF	79	Scotts Bluf	NE	69361	4610	30863026 30863026 N
11/21/2011	053170	00630/031	JOHN B OLDEMEYER MD	52433263	17008821	272	0001	06	Cardiovasc REGIONAI 2 W 42ND ST	SCOTTSBLUFF	79	Scotts Bluf	NE	69361	4610	30863029 30863026 N

11/21/2011	053172	00630/031	GARY J LUCKASEN MD	507583327	106341857	273	0001	06	Cardiovasc REGIONAI	2 W 42ND ST	SCOTTSBLUFF	79	Scotts Bluf	NE	69361	4610	308630262 308630263 N
11/21/2011	053210	00630/031	CHAD L STOLTZ MD	504948370	133614574	275	0001	06	Cardiovasc REGIONAI	2 W 42ND ST	SCOTTSBLUFF	79	Scotts Bluf	NE	69361	4610	308630262 308630263 N
11/21/2011	053211	00630/031	TRISTAN J DOW MD	521132363	106350359	276	0001	06	Cardiovasc REGIONAI	2 W 42ND ST	SCOTTSBLUFF	79	Scotts Bluf	NE	69361	4610	308630262 308630263 N
11/18/2011	011346	01549/049	KEITH R WEEKS MD	537362060	198265646	32	0001	EU	Cardiovasc UNMC PH	2727 S 144TH	OMAHA	28	Douglas	NE	68144	5225	402559886 402559835 N
11/18/2011	019338	01549/001	KEITH R WEEKS MD	537362060	198265646	32	0001	EU	Cardiovasc UNMC PH	EMILE AT 42I	OMAHA	28	Douglas	NE	68198	9350	402559980 402559984 Y
11/17/2011	032669	02863/001	STEVEN J FELDHAUS MD	505702373	164938545	3	0001	EU	Cardiovasc HEART LU	7710 MERCY	OMAHA	28	Douglas	NE	68124		402393670 402393109 Y
11/17/2011	039137	04089/001	MOHAMMED A QUADER MD	134783565	158876810	2	0001	EU	Cardiovasc HEART SL	4242 FARNAI	OMAHA	28	Douglas	NE	68131	2850	402552677 402552971 Y
11/17/2011	041664	02863/002	STEVEN J FELDHAUS MD	505702373	164938545	3	0001	EU	Cardiovasc BERGAN M	7500 MERCY	OMAHA	28	Douglas	NE	68124	2319	402393670 402393109 N
11/23/2011	051228	00797/004	EDWARD RAINES MD	507744230	156841425	73	0001	EU	Cardiovasc BRYANLG	1500 S 48TH	LINCOLN	55	Lancaster	NE	68506	1280	402481843 402481842 Y
9/21/2011	010096	01499/001	CHARLENE M DORCEY CNP	508987508	185134483	18	0052	FZ	Certified Di YORK MEI	2114 N LINC	YORK	93	York	NE	68467	1072	402362504 402362713 Y
10/11/2011	035812	00809/003	GOOD SAMARITAN DIABETES	000000676		126	0044	FZ	Certified Di GOOD SAI	10 E 31ST ST	KEARNEY	10	Buffalo	NE	68848	1990	308865710 000000000 Y
10/7/2011	035284	00630/014	MARCIA J BAUER CDE	508862021	164936236	199	0044	FZ	Certified Di REGIONAI	3911 AVENUI	SCOTTSBLUFF	79	Scotts Bluf	NE	69361	4617	308630210 308630213 Y
9/29/2011	046279	01019/001	MICHELLE BERRY CDE	507748107	169908068	70	0044	FZ	Certified Di PLATTE V	3219 CENTR	KEARNEY	10	Buffalo	NE	68847	2938	308865226 308865254 Y
11/16/2011	039989	01075/001	MONICA R MADSEN CDE	999990036	186147870	30	0056	FZ	Certified Di THAYER C	120 PARK AV	HEBRON	85	Thayer	NE	68370	0049	402768720 402768466 Y
9/29/2011	040994	00844/001	PHYLLIS K HEIMANN CDE	480606144	109380124	28	0044	FZ	Certified Di FRANCISC	430 N MONIT	WEST POINT	20	Cuming	NE	68788	1555	402372240 402372236 N
11/9/2011	030913	02685/001	PROVIDENCE MEDICAL CENTE	000000612		21	0044	FZ	Certified Di PROVIDEN	1200 PROVID	WAYNE	90	Wayne	NE	68787	1212	402375380 402375798 N
10/7/2011	050064	00630/014	REGIONAL WEST PHYSICIANS	000000973		199	0044	FZ	Certified Di REGIONAI	3911 AVENUI	SCOTTSBLUFF	79	Scotts Bluf	NE	69361	4617	308630210 308630213 Y
10/6/2011	043464	01586/003	RENAE M KAUTH CDE	505219640	166953162	104	0044	FZ	Certified Di FAITH RE	2700 W NORI	NORFOLK	60	McPherson	NE	68701	4438	402371488 402844822 Y
9/29/2011	039217	01019/001	SUSAN K KEIZER CDE	999999790	106357883	67	0044	FZ	Certified Di PLATTE V	3219 CENTR	KEARNEY	10	Buffalo	NE	68847	2938	308865226 308865254 Y
10/6/2011	043373	01586/003	VICKI L BROWN CDE	508048249	139683322	103	0044	FZ	Certified Di FAITH RE	2700 W NORI	NORFOLK	60	McPherson	NE	68701	4438	402371488 402844822 Y
11/17/2011	004249	00827/001	LANA M PLEAK CDE	506620716	000000000	37	0044	FZ	Certified Di MCH & HE	810 N 22ND S	BLAIR	89	Washingto	NE	68008	1128	402426461 402426117 Y
11/17/2011	039483	00827/001	JEAN E CHRISTENSON CDE	482583732	191205170	36	0044	FZ	Certified Di MCH & HE	810 N 22ND S	BLAIR	89	Washingto	NE	68008	1128	402426218 402426117 N
11/17/2011	039563	00798/123	JONI J PAGENKEMPER CDE	522909732	133634343	916	0044	FZ	Certified Di CREIGHT	5002 UNDER	OMAHA	28	Douglas	NE	68132	2236	402280118 402280108 Y
11/16/2011	047202	01532/044	CHANDRA L COPPLE CDE	611075921	150816718	339	0044	FZ	Certified Di THE PHYS	1601 N 86TH	LINCOLN	55	Lancaster	NE	68505	3713	402484344 402484344 Y
11/20/2011	000005	00005/001	MICHAEL S PATESTAS DC	099607142	115449362	2	0006	35	Chiropract PATESTAS	5600 S 48TH	LINCOLN	55	Lancaster	NE	68516	4110	402421118 402000000 Y
11/20/2011	000194	00063/001	JOHN BARTHOLET DC	507884380	190284329	1	0006	35	Chiropract BODY IN M	4638 DODGE	OMAHA	28	Douglas	NE	68132	3234	402341221 402341221 Y
11/20/2011	000219	00073/001	GLORIA GLEASON DC	505704284	143721745	2	0006	35	Chiropract GLEASON	204 WASHIN	WATERLOO	28	Douglas	NE	68069		402763968 402000000 Y
11/20/2011	000275	00087/001	CHAD MILLER DC	507881774	126552230	2	0006	35	Chiropract CHIROPR	6041 VILLAG	LINCOLN	55	Lancaster	NE	68516	6620	402420267 402420303 Y
11/20/2011	000281	00092/001	G R MCCRACKEN DC	351420794	170083739	2	0006	35	Chiropract MCCRACK	5740 OLD CH	LINCOLN	55	Lancaster	NE	68516	3586	402421227 402421738 Y
11/20/2011	000319	00107/001	MATTHEW DAVIS DC	482151677	181192492	2	0006	35	Chiropract DAVIS CH	13479 W CEN	OMAHA	28	Douglas	NE	68144	3412	402964293 402000000 Y
11/20/2011	000367	00114/001	JESSICA L CHRISTIANSEN DC	498927243	157859049	2	0006	35	Chiropract OMAHA CI	5104 S 108TH	OMAHA	28	Douglas	NE	68137	2360	402933620 402933617 Y
11/20/2011	000376	00121/001	THOMAS SIWA DC	078564594	177066589	2	0006	35	Chiropract NORTHWE	5148 N 90TH	OMAHA	28	Douglas	NE	68134	2830	402933227 402502925 Y
11/20/2011	000397	00134/001	JANET L HOWIE DC	480947520	161998606	2	0006	35	Chiropract PERFORM	13206 COTT	OMAHA	28	Douglas	NE	68137	1777	402896249 402000000 Y
11/20/2011	000398	00135/001	DANIEL NEUMAN DC	508157252	138673220	2	0006	35	Chiropract NEUMAN (	5601 S 56TH	LINCOLN	55	Lancaster	NE	68516	1886	402420620 402000000 Y
11/20/2011	000420	00145/001	DAVID W LAUER DC	507647365	121597112	2	0006	35	Chiropract HAVELOC	6132 HAVEL	LINCOLN	55	Lancaster	NE	68507	1200	402467514 402467514 Y

11/20/2011	000427	00150/001	BRADLEY STAUFFER DC	505989221	103321976	2	0006	35	Chiropract	GRETNA C	826 VILLAGE GRETNA	77	Sarpy	NE	68028	7914	402332480	402000000	Y
11/20/2011	000496	00167/001	SHAWN A SVOBODA DC	508846473	134621566	2	0006	35	Chiropract	SVOBODA	122 S 4TH ST	SEWARD	80	Seward	NE	68434	2108	402643424	402000000	Y
11/20/2011	000497	00168/001	TODD HEDLUND DC	506845670	181107661	2	0006	35	Chiropract	WELLNES	4210 PIONEE	LINCOLN	55	Lancaster	NE	68506	7561	402484020	402000000	Y
11/20/2011	000548	00192/001	SCOTT STINNETTE DC	508173682	152805459	2	0006	35	Chiropract	STINNETT	2155 E 23RD	FREMONT	27	Dodge	NE	68025	7849	402721033	402721867	Y
11/20/2011	000549	00193/001	THU T LE DC	507256490	154837817	3	0006	35	Chiropract	CHIROPR/	5002 CENTEI	OMAHA	28	Douglas	NE	68106	3100	402827887	402884334	Y
11/20/2011	000550	00193/001	KEVIN T LE DC	507257377	185148577	2	0006	35	Chiropract	CHIROPR/	5002 CENTEI	OMAHA	28	Douglas	NE	68106	3100	402827887	402884334	Y
11/20/2011	000551	00194/001	MATTHEW WEAKLEND DC	507190832	198270562	2	0006	35	Chiropract	LAKESIDE	16909 LAKES	OMAHA	28	Douglas	NE	68130	4654	402697746	402000000	Y
11/20/2011	000583	00207/001	HEIDI KOSAK DC	330661379	111491059	2	0006	35	Chiropract	KOSAK CH	14450 EAGLE	OMAHA	28	Douglas	NE	68116	1493	402964030	402964005	Y
11/20/2011	000584	00207/001	KEVIN KOSAK DC	476948264	166946504	3	0006	35	Chiropract	KOSAK CH	14450 EAGLE	OMAHA	28	Douglas	NE	68116	1493	402964030	402964005	Y
11/20/2011	000591	00211/001	KENNETH L LOVE DC	505082401	170088688	2	0006	35	Chiropract	LOVE CHII	801 S 48TH S	LINCOLN	55	Lancaster	NE	68510	3726	402484535	402464223	Y
11/20/2011	000608	00216/001	JEREMY PETERSON DC	506112536	128571324	2	0006	35	Chiropract	SOUTHPO	3200 PINE LA	LINCOLN	55	Lancaster	NE	68516	6035	402423505	402423506	Y
11/20/2011	000611	00218/001	BEN BUETTENBACK DC	521599766	130684263	2	0006	35	Chiropract	BUETTENI	5533 NW 1ST	LINCOLN	55	Lancaster	NE	68521	4474	402476848	402000000	Y
11/20/2011	000653	00235/001	ROBBI L KNUDSEN DC	505173699	108362472	2	0006	35	Chiropract	ROBBI LO	2055 N 156TH	OMAHA	28	Douglas	NE	68116	6465	402493680	402000000	Y
11/20/2011	000669	00242/001	PAULA WIESE DC	507087814	120592031	2	0006	35	Chiropract	SUPERIOF	2500 NORTH	LINCOLN	55	Lancaster	NE	68521	1383	402438303	402438303	Y
11/20/2011	000725	00252/001	JONI SMITH DC	508118503	178072945	2	0006	35	Chiropract	ACTIVE F/	4701 OLD CH	LINCOLN	55	Lancaster	NE	68516	4696	402420044	402000000	Y
11/20/2011	000728	00255/001	LESLIE CHURCHILL DC	506067430	135630237	2	0006	35	Chiropract	MID CITY (	7205 W CENT	OMAHA	28	Douglas	NE	68124	2387	402933757	402000000	Y
11/20/2011	000744	00266/001	JASON A WIESE DC	508040376	135631975	2	0006	35	Chiropract	LIFE SOUI	15475 RUGG	OMAHA	28	Douglas	NE	68116	8839	402934422	402000000	Y
11/20/2011	000822	00289/001	ROBERT STOVER DC	507568793	179071780	2	0006	35	Chiropract	STOVER C	301 S 70TH S	LINCOLN	55	Lancaster	NE	68510	2472	402488222	402000000	Y
11/20/2011	000825	00292/001	BILL WRIGHT DC	506648995	135655466	2	0006	35	Chiropract	CORNHUS	2949 N 27TH	LINCOLN	55	Lancaster	NE	68521	1476	402466125	402000000	Y
11/20/2011	000871	00321/001	THOMAS J MOREHEAD DC	512923614	176054514	2	0006	35	Chiropract	WHOLE B(	2430 S 73RD	OMAHA	28	Douglas	NE	68124	2397	402393025	402393026	Y
11/20/2011	000893	00330/001	ROBERT CRANDALL JR DC	483887634	124529857	2	0006	35	Chiropract	BEATRICE	2526 COURT	BEATRICE	34	Gage	NE	68310	3405	402228277	402228279	Y
11/20/2011	000895	00331/001	MICHAEL SOUTHWICK DC	506174610	185134942	2	0006	35	Chiropract	SOUTHWI	560 SARGEN	BEATRICE	34	Gage	NE	68310	1201	402228277	402228279	Y
11/20/2011	000906	00336/001	CHRISTOPHER SAALFELD DC	506116190	185130029	2	0006	35	Chiropract	SAALFELD	2430 S 73RD	OMAHA	28	Douglas	NE	68124	2397	402393025	402393026	Y
11/20/2011	000918	00343/001	JEREMY HAPP DC	505219194	165931713	2	0006	35	Chiropract	APPLEWO	9761 Q ST	OMAHA	28	Douglas	NE	68127	3214	402331944	402000000	Y
11/20/2011	000937	00353/001	EFRAIN OCHOA DC	617463204	149770815	2	0006	35	Chiropract	GOOD LIF	3302 Q ST #2	OMAHA	28	Douglas	NE	68107	2519	402489785	402000000	Y
11/20/2011	000938	00353/002	EFRAIN OCHOA DC	617463204	149770815	2	0006	35	Chiropract	GOOD LIF	3302 Q ST	OMAHA	28	Douglas	NE	68107	2519	402934922	402000000	N
11/20/2011	000969	00376/001	CURT KUNZ DC	507250064	183120016	2	0006	35	Chiropract	KUNZ CHI	549 N 155TH	OMAHA	28	Douglas	NE	68154	3775	402614567	402000000	Y
11/20/2011	001026	00407/001	TRAVIS BANGERT DC	508046383	153824785	2	0006	35	Chiropract	TRAVIS J I	3700 S 9TH S	LINCOLN	55	Lancaster	NE	68502	5349	402328002	402000000	Y
11/20/2011	001054	00417/001	STEPHEN NEWBURN DC	505080804	127562378	2	0006	35	Chiropract	WELLNES	6800 S 32ND	LINCOLN	55	Lancaster	NE	68516	6036	402420537	402000000	Y
11/20/2011	001062	00425/001	LORI ELLIOTT DC	505020053	149787076	2	0006	35	Chiropract	ELLIOTT C	735 S 56TH S	LINCOLN	55	Lancaster	NE	68510	3960	402489985	402000000	Y
11/20/2011	001097	00447/001	JILL GERMER DC	505175403	128565773	2	0006	35	Chiropract	ELMWOOI	6846 PACIFIC	OMAHA	28	Douglas	NE	68106	1156	402504444	402000000	Y
11/20/2011	001305	00492/001	MOLLY MATTHES DC	508190193	185158293	2	0006	35	Chiropract	MATTHES	11532 WILLO	GRETNA	77	Sarpy	NE	68028	6954	402715424	402000000	Y
11/20/2011	001306	00493/001	JON P SCHIEBER DC	506192795	154845070	2	0006	35	Chiropract	SCHIEBEF	12015 PACIFI	OMAHA	28	Douglas	NE	68154	3506	402991256	402000000	Y
11/20/2011	001322	00500/001	CARISSA J HOOPS DC	507067866	185158592	2	0006	35	Chiropract	HOOPS CI	829 W COUR	BEATRICE	34	Gage	NE	68310	3578	402228887	402000000	Y
11/20/2011	001386	00530/001	ERIC HINZE DC	507118361	168973286	2	0006	35	Chiropract	HINZE CHI	16919 AUDRI	OMAHA	77	Sarpy	NE	68136	3188	402991110	402000000	Y

11/20/2011	001406	00540/001	CARRIE STONE DC	482948853	179089556	2	0006	35	Chiropract	WELLNES	6800 S 32ND	LINCOLN	55	Lancaster	NE	68516	6036	402420537	402420537	Y
11/20/2011	001414	00544/001	LESLIE MARTIN DC	478086416	127570318	2	0006	35	Chiropract	MARTIN C	3675 N 129TH	OMAHA	28	Douglas	NE	68164	5211	402614833	402000000	Y
11/20/2011	001436	00558/001	LEIF M OLSON DC	507047765	187166596	2	0006	35	Chiropract	OLSON FA	5757 S 34TH	LINCOLN	55	Lancaster	NE	68516	6661	402323783	402323783	Y
11/20/2011	001501	00594/001	JACOB A AKERSON DC	507067738	149794973	2	0006	35	Chiropract	DR JACOE	2640 E ST	LINCOLN	55	Lancaster	NE	68510	3120	402475208	402475208	Y
11/20/2011	001525	00605/001	NICHOLAS WISNIEWSKI DC	506199241	136650127	2	0006	35	Chiropract	WISNIEWS	11322 Q ST	OMAHA	28	Douglas	NE	68137	3679	402339951	402000000	Y
11/20/2011	001545	00619/001	JEREMIAH RETHWISCH DC	505199527	144726425	2	0006	35	Chiropract	RETHWISC	18010 R PLZ	OMAHA	28	Douglas	NE	68135	1923	402408656	402408662	Y
11/20/2011	001630	00643/001	AARON NIELSEN DC	485060208	182129695	2	0006	35	Chiropract	NIELSEN (	6720 S 168TH	OMAHA	28	Douglas	NE	68135	3168	402991100	402000000	Y
11/20/2011	001848	00693/001	JEFFREY J FAIMON DC	506045990	187170869	2	0006	35	Chiropract	CHIROPR/	4979 S 155TH	OMAHA	28	Douglas	NE	68137	5007	402884559	402000000	Y
11/20/2011	001885	00707/001	MICHAEL HEMANN DC	479665832	129578710	1	0006	35	Chiropract	HEMANN (	13027 ARBOI	OMAHA	28	Douglas	NE	68144	2535	402334224	402000000	Y
11/20/2011	001895	00712/001	GREGORY D HOOGEVEEN DC	478909479	111494240	1	0006	35	Chiropract	HOOGEVE	2206 LONGO	BELLEVUE	77	Sarpy	NE	68005	2977	402291258	402000000	Y
11/20/2011	004511	00855/001	DALE O SHELTON DC	469340885	195235942	1	0006	35	Chiropract	SHELTON	13931 GOLD	OMAHA	28	Douglas	NE	68144	2359	402334150	402000000	Y
11/20/2011	005112	00922/001	RAYMOND M BEACH DC	504304370	122512333	1	0006	35	Chiropract	BEACH'S (	300 W 23RD :	FREMONT	27	Dodge	NE	68025	2547	402721119	402721119	Y
11/20/2011	005697	00989/001	RICK A ROHRS DC	508620974	101399810	1	0006	35	Chiropract	ROHRS-FI	2640 E ST	LINCOLN	55	Lancaster	NE	68510	3120	402475208	402475208	Y
11/20/2011	006052	01036/001	MARK R COBLEIGH DC	370563055	140793087	2	0006	35	Chiropract	BELLEVUE	10403 S 15TH	BELLEVUE	77	Sarpy	NE	68123	4448	402734671	00000000	Y
11/20/2011	006346	01081/001	TED JAPP DC	507762572	106359944	1	0006	35	Chiropract	JAPP CHIF	650 S 19TH S	BLAIR	89	Washingto	NE	68008	1971	402533101	402000000	Y
11/20/2011	006371	01085/001	JAMES J MALLOY DC	505702480	183126364	1	0006	35	Chiropract	OMAHA CI	2223 N 91ST	OMAHA	28	Douglas	NE	68134	6021	402397091	402397527	Y
11/20/2011	006835	01140/001	BRIAN E STEVENS DC	505980025	147755372	3	0006	35	Chiropract	BENSON (	5414 NW RAI	OMAHA	28	Douglas	NE	68104	3558	402553190	402553168	Y
11/20/2011	006836	01140/001	EDWARD C STEVENS DC	506420619	194220013	2	0006	35	Chiropract	BENSON (	5414 NW RAI	OMAHA	28	Douglas	NE	68104	3558	402553190	402553168	Y
11/20/2011	007419	01192/001	DOUGLAS VANDER BROEK DC	481700776	169977993	3	0006	35	Chiropract	DOUGLAS	2855 S 70TH	LINCOLN	55	Lancaster	NE	68506	6822	402483440	402483778	Y
11/20/2011	007991	01222/001	MARK KNOLL DC	507787593	163912894	1	0006	35	Chiropract	KNOLL CH	11322 Q ST	OMAHA	28	Douglas	NE	68137	3679	402339951	402000000	Y
11/20/2011	008183	01253/001	DAVID J VON KERENS DC	341603673	186146738	1	0006	35	Chiropract	Q STREET	11314 Q ST	OMAHA	28	Douglas	NE	68137	3679	402592306	402592336	Y
11/20/2011	008197	01263/001	MARK W KOENIG DC	505907531	188177299	1	0006	35	Chiropract	KOENIG C	6918 MAPLE	OMAHA	28	Douglas	NE	68104	3839	402571303	402000000	Y
11/20/2011	008826	01329/001	LYLE KOCA DC	506907256	102317677	1	0006	35	Chiropract	KOCA CHI	2085 N 120TH	OMAHA	28	Douglas	NE	68164	3480	402496457	402000000	Y
11/20/2011	008863	01344/001	RITCH E MILLER DC	507683611	127553643	1	0006	35	Chiropract	DOWNTO\	2111 DOUGL	OMAHA	28	Douglas	NE	68102	1245	402345750	402345522	Y
11/20/2011	008865	01344/001	LAURA J MILLER DC	508158269	166965098	9	0006	35	Chiropract	DOWNTO\	2111 DOUGL	OMAHA	28	Douglas	NE	68102	1245	402345750	402345522	Y
11/20/2011	008874	01351/001	JEFFREY N CLARK DC	506803550	158877467	1	0006	35	Chiropract	CLARK CH	10011 MAPLE	OMAHA	28	Douglas	NE	68134	5552	402393056	402393626	Y
11/20/2011	008887	01355/001	JEFFREY W FREEMAN DC	507867155	157864547	1	0006	35	Chiropract	ROHRS-FI	2640 E ST	LINCOLN	55	Lancaster	NE	68510	3120	402475208	402000000	Y
11/20/2011	009156	01378/001	JAN HEESE DC	478622952	189187863	1	0006	35	Chiropract	OMAHA CI	2712 S 87TH	OMAHA	28	Douglas	NE	68124	3045	402210937	402000000	Y
11/20/2011	009210	01399/001	BRENT GERINGER DC	479728772	184133678	1	0006	35	Chiropract	WAHOO C	216 W 3RD S	WAHOO	78	Saunders	NE	68066	1812	402443416	402000000	Y
11/20/2011	009239	01412/001	RANDALL R BEACH DC	505702674	123511210	1	0006	35	Chiropract	BEACH CH	300 W 23RD :	FREMONT	27	Dodge	NE	68025	2547	402721119	402000000	Y
11/20/2011	009276	01425/001	HAROLD JACOT DC	474407605	136659738	10	0006	35	Chiropract	JACOT CH	205 N 19TH S	BEATRICE	34	Gage	NE	68310	3218	402228313	402000000	Y
11/20/2011	009277	01426/001	DAVID D MCKENZIE DC	505728203	100385623	1	0006	35	Chiropract	MCKENZIE	8071 BLOND	OMAHA	28	Douglas	NE	68134	6613	402390116	402399080	Y
11/20/2011	009440	01439/001	JEREMIAH RETHWISCH DC	505199527	144726425	6	0006	35	Chiropract	HANSSEN	1225 PAPILLI	PAPILLION	77	Sarpy	NE	68046	5708	402593993	402593031	Y
11/20/2011	009442	01439/001	LISA E STAUDT DC	507947362	181197710	3	0006	35	Chiropract	HANSSEN	1225 PAPILLI	PAPILLION	77	Sarpy	NE	68046	5708	402593993	402593031	Y
11/20/2011	009443	01439/001	MARK L HANSSEN DC	508663934	120581656	1	0006	35	Chiropract	HANSSEN	1225 PAPILLI	PAPILLION	77	Sarpy	NE	68046	5708	402593993	402593031	Y

11/20/2011	009448	01443/001	BRADLEE NOVOTNY DC	484762312	182101857	1	0006	35	Chiropract	BELMONT 3100 N 14TH	LINCOLN	55	Lancaster	NE	68521	2134	402476861	402476863	Y
11/20/2011	009527	01465/001	MICHAEL W WARD DC	554946184	184124715	3	0006	35	Chiropract	TRANQUIL 12109 EMME	OMAHA	28	Douglas	NE	68164	4264	402496178	402496079	Y
11/20/2011	009541	01469/001	GREGORY B TURNER DC	505809212	153826788	2	0006	35	Chiropract	COTNER (735 S 56TH S	LINCOLN	55	Lancaster	NE	68510	3960	402488333	402488398	Y
11/20/2011	010084	01497/001	RICHARD SOUCEK DC	505749102	1255350912		0006	35	Chiropract	SEWARD (729 SEWARD	SEWARD	80	Seward	NE	68434	2069	402643369	402643439	Y
11/20/2011	010202	01512/001	JOHN HOAGLAND DC	508784242	184141788	1	0006	35	Chiropract	JOHN E H(8031 W CENT	OMAHA	28	Douglas	NE	68124	3134	402391621	402000000	Y
11/20/2011	010282	01519/001	MARK G WURTH DC	484704131	122505769	2	0006	35	Chiropract	A C CHIRC 3811 DODGE	OMAHA	28	Douglas	NE	68131	3110	402551132	402551345	Y
11/20/2011	010572	01533/001	TROY NABER DC	508964702	176043125	1	0006	35	Chiropract	NABER CH 11336 S 96TH	PAPILLION	77	Sarpy	NE	68046	4286	402331400	402000000	Y
11/20/2011	010640	01539/001	ROBERT COX JR DC	507983986	185149757	2	0006	35	Chiropract	COX CHIR 14208 PIERC	OMAHA	28	Douglas	NE	68144	1037	402758108	402000000	Y
11/20/2011	010652	01542/001	RANDY GERDTS DC	506040098	199278828	1	0006	35	Chiropract	BRENTWC 7514 S 84TH	LA VISTA	77	Sarpy	NE	68128	2424	402934575	402934572	Y
11/20/2011	010653	01543/001	KATHLEEN KLOEWER DC	506744809	192210241	2	0006	35	Chiropract	KLOEWER 12785 Q ST	OMAHA	28	Douglas	NE	68137	3211	402894926	402000000	Y
11/20/2011	010663	01548/001	SCOTT ROKER DC	508880648	145730622	1	0006	35	Chiropract	CHERRY H 245 S 84TH S	LINCOLN	55	Lancaster	NE	68510	2680	402483764	402483764	Y
11/20/2011	010664	01548/002	SCOTT ROKER DC	508880648	145730622	1	0006	35	Chiropract	CHERRY H 632 HOUSE S	AVOCA	13	Cass	NE	68307	3000	402429677	402000000	N
11/20/2011	011915	01562/001	SCOTT DONKIN DC	506722904	150893145	2	0006	35	Chiropract	HEALTHS(5540 SOUTH	LINCOLN	55	Lancaster	NE	68506	2117	402488150	402488665	Y
11/20/2011	011991	01573/001	BRENT KOCIS DC	481920885	191202388	2	0006	35	Chiropract	FAMILY CI 5302 S 136TH	OMAHA	28	Douglas	NE	68137	3001	402895929	402000000	Y
11/20/2011	011999	01578/001	SCOTT D MISEK DC	506741938	150807059	2	0006	35	Chiropract	HERITAGE 4852 S 133RD	OMAHA	28	Douglas	NE	68137	1773	402896613	402895955	Y
11/20/2011	012013	01581/001	RONALD VOLIN DC	508789335	141704409	1	0006	35	Chiropract	VOLIN CHI 201 CAPITOL	LINCOLN	55	Lancaster	NE	68528	1600	402435177	402435177	Y
11/20/2011	012088	01597/001	ROGER K MADSEN DC	479864755	110483221	2	0006	35	Chiropract	CHIROPR/ 8013 L ST	OMAHA	28	Douglas	NE	68127	1734	402592768	402592068	Y
11/20/2011	012089	01597/001	JOHN B SEMPEK DC	506901734	160988271	3	0006	35	Chiropract	CHIROPR/ 8013 L ST	OMAHA	28	Douglas	NE	68127	1734	402592768	402592068	Y
11/20/2011	012144	01613/001	MARY L CAMENZIND DC	471982036	104323442	3	0006	35	Chiropract	HEARTLAI 1861 E 23RD	FREMONT	27	Dodge	NE	68025	2437	402721108	402727478	Y
11/20/2011	012145	01613/001	RANDY J CAMENZIND DC	505842825	124524685	2	0006	35	Chiropract	HEARTLAI 1861 E 23RD	FREMONT	27	Dodge	NE	68025	2437	402721108	402727478	Y
11/20/2011	012147	01615/001	JULIE E OWEN DC	432375750	176043709	2	0006	35	Chiropract	WEST OM 2639 S 159TH	OMAHA	28	Douglas	NE	68130	1705	402334470	402000000	Y
11/20/2011	012149	01615/001	TREVOR J WAGNER DC	508847149	174022958	3	0006	35	Chiropract	WEST OM 2639 S 159TH	OMAHA	28	Douglas	NE	68130	1705	402334470	402000000	Y
11/20/2011	012158	01620/001	DONALD TEUSAW DC	506826450	191292324	2	0006	35	Chiropract	TEUSAW (11525 S 36TH	BELLEVUE	77	Sarpy	NE	68123	1207	402292133	402292138	Y
11/20/2011	012169	01622/001	GREGORY S LOTT DC	507629670	161999344	2	0006	35	Chiropract	LOTT CHIF 2855 S 70TH	LINCOLN	55	Lancaster	NE	68506	6822	402489077	402489087	Y
11/20/2011	012319	01655/001	JOHN J LUKASIEWICZ DC	508845054	133616957	1	0006	35	Chiropract	THE BACK 15821 W DOI	OMAHA	28	Douglas	NE	68118	4015	402571768	402571768	Y
11/20/2011	012349	01666/001	COREY J CAMPBELL DC	508040837	118466038	35	0006	35	Chiropract	NEBRASK 13616 CALIF(	OMAHA	28	Douglas	NE	68154	5233	402496040	402496778	Y
11/20/2011	012393	01669/001	CRAIG NELSON DC	476567312	136663460	2	0006	35	Chiropract	NELSON (12309 GOLD	OMAHA	28	Douglas	NE	68144	2760	402334120	402334098	Y
11/20/2011	012394	01670/001	PATRICK J FRIEND DC	508049904	147762868	2	0006	35	Chiropract	EAGLE RL 13808 W MAF	OMAHA	28	Douglas	NE	68164	2408	402491408	402000000	Y
11/20/2011	012405	01672/001	MARSHALL JACOBS DC	143781152	184123694	1	0006	35	Chiropract	MARSHAL 12010 PACIFI	OMAHA	28	Douglas	NE	68154	3507	402778110	402000000	Y
11/20/2011	012463	01692/001	JEFF JOHNSON DC	507942226	161906250	2	0006	35	Chiropract	JOHNSON 5251 R ST ST	LINCOLN	55	Lancaster	NE	68504	3469	402464044	402000000	Y
11/20/2011	012464	01693/001	KRISTINE SIMONSON DC	506745096	153834192	2	0006	35	Chiropract	METRO CI 701 N 132ND	OMAHA	28	Douglas	NE	68154	4000	402496609	402496615	Y
11/20/2011	012465	01694/001	BRUCE S GODFREY DC	301624963	105330419	2	0006	35	Chiropract	GODFREY 4868 S 96TH	OMAHA	28	Douglas	NE	68127	2048	402331039	402331018	Y
11/20/2011	012466	01694/001	KATE G GODFREY DC	522450947	184128398	3	0006	35	Chiropract	GODFREY 4868 S 96TH	OMAHA	28	Douglas	NE	68127	2048	402331039	402331018	Y
11/20/2011	012474	01701/001	NANCY K DAVIS DC	481132125	190291608	6	0006	35	Chiropract	SYRACUS 112 PARK ST	SYRACUSE	66	Otoe	NE	68446	9609	402269313	402269351	Y
11/20/2011	012476	01703/001	CHARLES FINDLAY DC	506043328	181106790	2	0006	35	Chiropract	FINDLAY (8215 NORTH	LINCOLN	55	Lancaster	NE	68505	3092	402489822	000000000	Y

11/20/2011	012478	01705/001	BRUCE MUENSTER DC	50880835	12857032	2	0006	35	Chiropract	MUENSTE	262 N 114TH	OMAHA	28	Douglas	NE	68154	2515	40233453	40200000	Y
11/20/2011	012506	01721/001	DARYL HACKBART DC	508788211	11746824	2	0006	35	Chiropract	HACKBAR	508 N 6TH ST	SEWARD	80	Seward	NE	68434	1706	40276131	40264620	Y
11/20/2011	012584	01744/001	RUSSELL COREY DC	50513430	13069596	1	0006	35	Chiropract	MILLARD	3714 S 132ND	OMAHA	28	Douglas	NE	68144	3608	40233411	40233483	Y
11/20/2011	012586	01746/001	JOHN WILD DC	50802131	17806797	2	0006	35	Chiropract	WILD CHIF	905 MAIN ST	SEWARD	80	Seward	NE	68434	2047	40264365	40200000	Y
11/20/2011	012626	01757/001	THOMAS L SMITH DC	47896525	19523430	2	0006	35	Chiropract	HEARTLAI	2418 CORNH	BELLEVUE	77	Sarpy	NE	68123	2412	40229121	40200000	Y
11/20/2011	012689	01769/001	TROY G BRAINARD DC	50798262	16796698	2	0006	35	Chiropract	BRAINARI	1410 N BELL	FREMONT	27	Dodge	NE	68025	3535	40272786	40200000	Y
11/20/2011	012767	01787/001	RITA L FILLEY DC	50678327	13866736	2	0006	35	Chiropract	FILLEY CH	7640 PIERCE	OMAHA	28	Douglas	NE	68124	1508	40234390	40234390	Y
11/20/2011	012887	01835/001	MARC BLAIS DC	009442747	14877410	2	0006	35	Chiropract	MIDWEST	753 WASHIN	BLAIR	89	Washingto	NE	68008	2404	40242692	40200000	Y
11/20/2011	012896	01841/001	LINN W ERICKSON DC	46090207	11341764	2	0006	35	Chiropract	ERICKSON	5757 S 34TH	LINCOLN	55	Lancaster	NE	68516	6661	40232388	40232388	Y
11/20/2011	012910	01844/001	DAVID J BLUM DC	50882843	10837982	1	0006	35	Chiropract	DAVID J B	10809 ELM S	OMAHA	28	Douglas	NE	68144	4819	40239756	40239305	Y
11/20/2011	012920	01852/001	BRIAN GUENTHER DC	39288685	14776144	1	0006	35	Chiropract	BRIAN F G	1512 S 60TH	OMAHA	28	Douglas	NE	68106	2163	40255104	40200000	Y
11/20/2011	012922	01853/001	JONATHAN SEAGREN DC	50717484	14676603	3	0006	35	Chiropract	ALLIED CH	110 S 77TH S	OMAHA	28	Douglas	NE	68114	4577	40239709	40200000	Y
11/20/2011	012923	01853/001	RUSS UTTECHT DC	50811596	12252461	2	0006	35	Chiropract	ALLIED CH	110 S 77TH S	OMAHA	28	Douglas	NE	68114	4577	40239709	40200000	Y
11/20/2011	012924	01854/001	GREGORY NILIUS DC	50788752	12756266	1	0006	35	Chiropract	SAWYER	2506 N 72ND	OMAHA	28	Douglas	NE	68134	7012	40239733	40239992	Y
11/20/2011	013061	01900/001	JAMES D ABEL DC	50560311	16593803	2	0006	35	Chiropract	ABEL CHIF	20316 WIRT S	ELKHORN	28	Douglas	NE	68022	2696	40228954	40200000	Y
11/20/2011	013063	01902/001	JOHN MCCLAREN DC	50611755	11040469	2	0006	35	Chiropract	ADVANCE	12040 MCDE	LAVISTA	77	Sarpy	NE	68128	2354	40259728	40200000	Y
11/20/2011	013214	01929/001	DARIAN AMELI DC	468981997	17907247	3	0006	35	Chiropract	ELTON CH	4444 S 86TH	LINCOLN	55	Lancaster	NE	68526	9253	40248988	40248989	Y
11/20/2011	013215	01929/001	HEATHER ELTON DC	475134507	17301182	1	0006	35	Chiropract	ELTON CH	4444 S 86TH	LINCOLN	55	Lancaster	NE	68526	9253	40248988	40248989	Y
11/20/2011	013553	02091/001	KENNETH L MAHNKE DC	505704414	10230901	2	0006	35	Chiropract	MAHNKE	748 E MILITA	FREMONT	27	Dodge	NE	68025	5183	40272128	40272194	Y
11/20/2011	013599	02126/001	COLBY J CARTER DC	502049992	16695433	1	0006	35	Chiropract	COLBY J	10815 PRAIR	OMAHA	28	Douglas	NE	68144	4827	40239718	40200000	Y
11/20/2011	013621	02145/001	DAVID JONES DC	50517927	16099616	1	0006	35	Chiropract	DAVID L J	15680 W CEN	OMAHA	28	Douglas	NE	68130	1808	40293336	40200000	Y
11/20/2011	013684	02206/001	NICHLOS J CROM DC	50619656	16190668	1	0006	35	Chiropract	SPRING R	1109 S 180TH	OMAHA	28	Douglas	NE	68130	2706	40250268	40250254	Y
11/20/2011	013786	02305/001	KENT BOHAC DC	50792180	13160857	1	0006	35	Chiropract	KENT R B	16835 Q ST	OMAHA	28	Douglas	NE	68135	1501	40289619	40200000	Y
11/20/2011	013794	02313/001	SEAN AUMAN DC	50802424	12957346	1	0006	35	Chiropract	AUMAN CI	8215 NORTH	LINCOLN	55	Lancaster	NE	68505	3092	40248473	40248377	Y
11/20/2011	013882	02393/001	TERESA LARSON DC	486864886	12957432	3	0006	35	Chiropract	SOUTHWE	1501 PINE LA	LINCOLN	55	Lancaster	NE	68516	3692	40242182	40200000	Y
11/20/2011	013883	02393/001	CHAD LARSON DC	505021691	17706960	2	0006	35	Chiropract	SOUTHWE	1501 PINE LA	LINCOLN	55	Lancaster	NE	68516	3692	40242182	40200000	N
11/20/2011	013891	02398/001	PETER WAWERS DC	50192978	19725134	2	0006	35	Chiropract	LINCOLN	3830 ADAMS	LINCOLN	55	Lancaster	NE	68504	1934	40246455	40200000	Y
11/20/2011	013964	02432/001	GARY ELSASSER DC	50680691	13362184	1	0006	35	Chiropract	ELSASSEI	11906 I ST	OMAHA	28	Douglas	NE	68137	1244	40233303	40233307	Y
11/20/2011	013975	02442/001	BRIAN BROCKMAN DC	50572499	12755240	1	0006	35	Chiropract	BRIAN J B	4751 S 96TH	OMAHA	28	Douglas	NE	68127	2019	40233134	40233134	Y
11/20/2011	013981	02447/001	RYAN T BAUER DC	50804299	13968310	1	0006	35	Chiropract	SOUTH LI	3201 PIONEE	LINCOLN	55	Lancaster	NE	68502	5963	40248485	40248485	Y
11/20/2011	013984	02449/001	NICHOLAS PROSOSKI DC	50817192	16695842	2	0006	35	Chiropract	NATURAL	5421 N 103RI	OMAHA	28	Douglas	NE	68134	1002	40249317	40249317	Y
11/20/2011	014023	02477/001	MICHAEL D ARMOUR DC	479683847	19129894	2	0006	35	Chiropract	ARMOUR	333 S 78TH S	OMAHA	28	Douglas	NE	68114	4503	40239126	40200000	Y
11/20/2011	014087	02502/001	CORY POWERS DC	479024783	18311027	2	0006	35	Chiropract	POWERS	11343 WRIGH	OMAHA	28	Douglas	NE	68144	4738	40250443	40200000	Y
11/20/2011	014090	02505/001	DANE BECKER DC	50515642	15989406	2	0006	35	Chiropract	BECKER	17785 MASO	OMAHA	28	Douglas	NE	68118	3558	40233086	40200000	Y
11/20/2011	014093	02507/001	SHERI MILLARD DC	482946873	13261103	1	0006	35	Chiropract	MILLARD	2871 S 168TH	OMAHA	28	Douglas	NE	68130	2210	40293475	00000000	Y

11/20/2011	014225	02537/001	WILLIAM BRYSON JR DC	2576172311174585212	0006	35	Chiropract	TRINITY C	3120 O ST S	LINCOLN	55	Lancaster	NE	68510	1548	40247667 40200000 Y
11/20/2011	014372	02557/001	SCOTT L SIZENBACH DC	5070639 1043396142	0006	35	Chiropract	SIZENBAC	10815 PRAIR	OMAHA	28	Douglas	NE	68144	4827	40239718 40200000 Y
11/20/2011	014390	02571/001	TOBY GREEN DC	5018434011326125452	0006	35	Chiropract	GREEN CI	18460 WRIGH	OMAHA	28	Douglas	NE	68130	2400	40293353 40293353 Y
11/20/2011	014416	02582/001	CHAD FERGUSON DC	5082167811851477712	0006	35	Chiropract	FERGUSO	15763 C W H	BENNINGTON	28	Douglas	NE	68007	2015	40223822 40200000 Y
11/20/2011	014460	02598/001	KIMBERLY HOFFA DC	5088494771437224861	0006	35	Chiropract	HEALING I	5925 N 28TH	LINCOLN	55	Lancaster	NE	68504	9820	40244141 40244141 Y
11/20/2011	014461	02599/001	KURT KELLEY DC	4818888271134120782	0006	35	Chiropract	ELKHORN	20214 VETEF	ELKHORN	28	Douglas	NE	68022	6900	40235914 40235914 Y
11/20/2011	014464	02601/001	RYAN GOSS DC	4819827541336182772	0006	35	Chiropract	CLOCKTO	633 N 98TH S	OMAHA	28	Douglas	NE	68114	2342	40239789 40200000 Y
11/20/2011	014514	02617/001	STEVEN R SHOCKLEY DC	5069614711750441392	0006	35	Chiropract	OAKVIEW	16901 WRIGH	OMAHA	28	Douglas	NE	68130	2090	40233408 40233414 Y
11/20/2011	014544	02625/001	MARK EILER DC	5068008081659440132	0006	35	Chiropract	CHIROPR/	2727 S 144TH	OMAHA	28	Douglas	NE	68144	5227	40277854 40277854 Y
11/20/2011	014545	02626/001	THOMAS MARCUZZO DC	5089297051760493681	0006	35	Chiropract	MARCUZZ	18017 OAK S	OMAHA	28	Douglas	NE	68130		40296394 40200000 Y
11/20/2011	014569	02637/001	ERIC CLEMENTS DC	5070657861629088382	0006	35	Chiropract	BACK ANI	2055 N 156TH	OMAHA	28	Douglas	NE	68116	6465	40249368 40200000 Y
11/20/2011	014596	02643/001	TRACY WADDINGTON DC	1507889961093798382	0006	35	Chiropract	SAWYER (	2506 N 72ND	OMAHA	28	Douglas	NE	68134	7012	40239733 40239992 Y
11/20/2011	014688	02649/001	DENNEAL R STAUFFER DC	5223335651972699612	0006	35	Chiropract	STAUFFEI	735 S 56TH S	LINCOLN	55	Lancaster	NE	68510	3960	40248888 40200000 Y
11/20/2011	014801	02659/001	PETER YOUNG DC	2433540861427242062	0006	35	Chiropract	YOUNG CI	9825 GILES F	LA VISTA	77	Sarpy	NE	68128	2926	40233922 40200000 Y
11/20/2011	019633	02683/001	CHAD LARSON DC	5050216911770696042	0006	35	Chiropract	LARSON (	4910 OLD CH	LINCOLN	55	Lancaster	NE	68516	3107	40242116 40200000 Y
11/20/2011	019648	02696/001	JASON MCCULLOUGH DC	1717462111710078432	0006	35	Chiropract	COMPLET	5640 SOUTH	LINCOLN	55	Lancaster	NE	68506	2231	40244072 40200000 Y
11/20/2011	030558	00284/001	JESSICA N JOHNSON ZORTMA	4780846221518123852	0006	35	Chiropract	WELL ADJ	10835 COTT(	OMAHA	28	Douglas	NE	68164	2677	40293422 00000000 Y
11/20/2011	030559	01539/002	ROBERT COX JR DC	5079839851497572	0006	35	Chiropract	COX CHIR	105 N 31ST A	OMAHA	28	Douglas	NE	68131	2915	40275810 00000000 N
11/20/2011	030560	00286/001	KATE Z DUNCAN DC	5061909016392415772	0006	35	Chiropract	DUNCAN (	511 N D ST	FREMONT	27	Dodge	NE	68025		40272163 00000000 Y
11/20/2011	030575	00380/001	RYAN J TARNICK DC	5082138821437313322	0006	35	Chiropract	TARNICK (	5630 S 84TH	LINCOLN	55	Lancaster	NE	68516	4470	40248329 00000000 Y
11/20/2011	030689	00330/001	AMY L HOPPE DC	5081584161245484873	0006	35	Chiropract	BEATRICE	2526 COURT	BEATRICE	34	Gage	NE	68310	3405	40222827 40222827 N
11/20/2011	030803	00633/001	BRANDEN R RECH DC	5071739021184871972	0006	35	Chiropract	RECH CHI	2901 S 84TH	LINCOLN	55	Lancaster	NE	68506	4287	40248822 00000000 Y
11/20/2011	030851	00746/001	TRENTON MALY DC	5059865251134291092	0006	35	Chiropract	MOSIER T	4545 NORMA	LINCOLN	55	Lancaster	NE	68506	5823	40248366 40248369 Y
11/20/2011	030852	00747/001	DAN L MOSIER DC	5095892601497827322	0006	35	Chiropract	DAN L MO	4645 NORMA	LINCOLN	55	Lancaster	NE	68506	5823	40248366 40248369 Y
11/20/2011	030920	00919/001	NICHOLAS M NENEMAN DC	5081953011962654592	0006	35	Chiropract	NENEMAN	1808 N 120TH	OMAHA	28	Douglas	NE	68154	1392	40249601 40249642 Y
11/20/2011	031031	01562/001	RITA L FILLEY DC	5067832791386673619	0006	35	Chiropract	HEALTHS(	5540 SOUTH	LINCOLN	55	Lancaster	NE	68506	2117	40248815 40248866 N
11/20/2011	031059	01501/001	KYLE D SHUNKWILER DC	5081579071285896452	0006	35	Chiropract	SHUNKWI	4400 S 70TH	LINCOLN	55	Lancaster	NE	68516	6712	40226168 00000000 Y
11/20/2011	031447	02726/001	DAVID L TIMPERLEY DC	5056087332175045362	0006	35	Chiropract	DAVID L T	4645 NORMA	LINCOLN	55	Lancaster	NE	68506	5823	40248366 40248369 Y
11/20/2011	031451	02727/001	TIMOTHY J MAACK DC	5086827281578635422	0006	35	Chiropract	TIMOTHY	4645 NORMA	LINCOLN	55	Lancaster	NE	68506	5823	40248366 40248369 Y
11/20/2011	031579	02746/001	JUSTIN M STEINHAUSER DC	5081381491477590032	0006	35	Chiropract	CHIROPR/	5550 S 59TH	LINCOLN	55	Lancaster	NE	68516		40242028 00000000 Y
11/20/2011	031589	02752/001	THOMAS GREEN DC	5057447121548311482	0006	35	Chiropract	GREEN CI	1161 N COTN	LINCOLN	55	Lancaster	NE	68505	1835	40246664 40246678 Y
11/20/2011	031841	00289/001	JENNIFER J MUSGRAVE DC	5061329151336384533	0006	35	Chiropract	STOVER (	301 S 70TH S	LINCOLN	55	Lancaster	NE	68510	2472	40248822 40200000 Y
11/20/2011	032074	00376/001	SARA M NELSON DC	4780482691831343153	0006	35	Chiropract	KUNZ CHI	549 N 155TH	OMAHA	28	Douglas	NE	68154	3775	40261456 40200000 Y
11/20/2011	032128	01210/001	MICHAEL K KOWALKE DC	5082390811013104213	0006	35	Chiropract	EAST LIN(	4545 S 86TH	LINCOLN	55	Lancaster	NE	68526	9227	40248375 40248368 N
11/20/2011	032145	02803/001	COREY L DOUSHARM DC	5080856941578700061	0006	35	Chiropract	COREY L	4645 NORMA	LINCOLN	55	Lancaster	NE	68506	5823	40248366 40248369 Y

11/20/2011	032540	02840/001	CARRIE YORK DC	508889577	151891149	2	0006	35	Chiropract	CHOICE C	321 S 9TH ST	LINCOLN	55	Lancaster	NE	68508	2216	402261897	00000000	Y
11/20/2011	032772	02840/001	CHRIS R DUFFY DC	506196171	126558870	3	0006	35	Chiropract	CHOICE C	321 S 9TH ST	LINCOLN	55	Lancaster	NE	68508	2216	402261897	00000000	Y
11/20/2011	032867	02888/001	JENNIFER L SCHRAGE DC	507199807	107377796	2	0006	35	Chiropract	SCHRAGE	1710 N 144TH	OMAHA	28	Douglas	NE	68154	4715	402885878	00000000	Y
11/20/2011	032868	02889/001	HEATHER HENRICHS DC	508066740	197278995	2	0006	35	Chiropract	HENRICHS	18010 R PLA	OMAHA	28	Douglas	NE	68135	1923	402677160	00000000	Y
11/20/2011	032987	02907/001	JONATHAN C MALINE DC	505216454	108387205	2	0006	35	Chiropract	MALINE CI	2949 N 204TH	ELKHORN	28	Douglas	NE	68022	1201	402991888	00000000	Y
11/20/2011	032989	02908/001	BRANDON R BIRD DC	508197271	153830802	2	0006	35	Chiropract	PREMIER	2055 N 156TH	OMAHA	28	Douglas	NE	68116	6465	402932813	00000000	Y
11/20/2011	033224	02944/001	TYLER A BAKER DC	506154780	113436585	2	0006	35	Chiropract	ACTIVE M	13027 ARBOI	OMAHA	28	Douglas	NE	68144	2535	402334224	00000000	Y
11/20/2011	033225	02945/001	KURT L BOECKENHAUER DC	508138738	155850968	2	0006	35	Chiropract	PAPILLION	741 PINNACL	PAPILLION	77	Sarpy	NE	68046	6269	402932838	00000000	Y
11/20/2011	033226	02945/001	TONYA L BOECKENHAUER DC	485137966	100305413	3	0006	35	Chiropract	PAPILLION	741 PINNACL	PAPILLION	77	Sarpy	NE	68046	6269	402932838	00000000	Y
11/20/2011	033227	02946/001	TIFFANY C LEONIDA DC	508198617	107376894	2	0006	35	Chiropract	HEALTHY	5445 RED RC	LINCOLN	55	Lancaster	NE	68516	6528	402423432	00000000	Y
11/20/2011	033228	02946/001	ALEXANDER G LEONIDA DC	202643806	123538410	3	0006	35	Chiropract	HEALTHY	5445 RED RC	LINCOLN	55	Lancaster	NE	68516	6528	402423432	00000000	Y
11/20/2011	033843	03028/001	RYAN M WORRELL DC	508884425	176059576	2	0006	35	Chiropract	ASHLAND	1415 SILVER	ASHLAND	78	Saunders	NE	68003	1845	402944333	402944333	Y
11/20/2011	033852	03031/001	JEFFREY P MEYERS DC	480885174	167950859	2	0006	35	Chiropract	BACK2HE	7826 DAVENI	OMAHA	28	Douglas	NE	68114	3629	402898154	402898154	Y
11/20/2011	033865	03035/001	MATTHEW D SKAFF DC	508746940	174031653	2	0006	35	Chiropract	SKAFF CH	2925 S 120TH	OMAHA	28	Douglas	NE	68144	4310	402330251	00000000	Y
11/20/2011	033866	03036/001	EDWARD P EARHART DC	505783383	181190823	2	0006	35	Chiropract	EARHART	1301 N 6TH S	BEATRICE	34	Gage	NE	68310	2022	402228353	402228739	Y
11/20/2011	033867	03037/001	MERVIN R VAN ENGEN DC	507643985	193212334	1	0006	35	Chiropract	VAN ENGE	7435 O ST ST	LINCOLN	55	Lancaster	NE	68510	2444	402486385	00000000	Y
11/20/2011	033871	03040/001	RODNEY W MCGINLEY DC	507923353	163926521	1	0006	35	Chiropract	RODNEY \	1218 CENTR	NEBRASKA CITY	66	Otoe	NE	68410	2310	402873739	00000000	Y
11/20/2011	033874	03042/001	KENNETH R METCALF DC	506583359	114430330	1	0006	35	Chiropract	METCALF	3201 PIONEE	LINCOLN	55	Lancaster	NE	68502	5963	402486121	402486853	Y
11/20/2011	034008	00134/001	ANTHONY N ELLIS DC	076644906	155837093	3	0006	35	Chiropract	PERFORM	13206 COTT	OMAHA	28	Douglas	NE	68137	1777	402896249	40200000	Y
11/20/2011	034186	03081/001	CHAD E GOODMAN DC	999999332	187173413	2	0006	35	Chiropract	GOODMAI	5660 N 103RI	OMAHA	28	Douglas	NE	68134	1007	402493433	00000000	Y
11/20/2011	034531	03106/001	MARK A MARTINSEN DC	505216302	137677969	2	0006	35	Chiropract	BACK TO	9761 Q ST	OMAHA	28	Douglas	NE	68127	3272	402213154	00000000	Y
11/20/2011	034556	02571/001	TERESHEL M JOHNSON DC	392846939	176056608	3	0006	35	Chiropract	GREEN CI	18460 WRIGI	OMAHA	28	Douglas	NE	68130	2400	402933539	402933539	Y
11/20/2011	035032	03193/001	NICHOLAS B HEISS DC	505216144	161910445	2	0006	35	Chiropract	HEISS CHI	5800 HIDCOT	LINCOLN	55	Lancaster	NE	68516		402420171	40242017	Y
11/20/2011	035146	03231/001	CRAIG VOLZKE DC	508154548	187163963	2	0006	35	Chiropract	VOLZKE C	630 N COTNE	LINCOLN	55	Lancaster	NE	68505	2339	402325017	402325017	Y
11/20/2011	035310	03280/001	LANCE HAUSER DC	508156029	120504993	2	0006	35	Chiropract	HAUSER (	3605 N 147TH	OMAHA	28	Douglas	NE	68116	8237	402715569	00000000	Y
11/20/2011	036022	01852/003	BRIAN GUENTHER DC	392886850	1477614411		0006	35	Chiropract	GUENTHE	15821 W DOI	OMAHA	28	Douglas	NE	68118	4015	402571766	00000000	N
11/20/2011	036232	01721/002	STEVEN M BEILBY DC	390648350	1700019243		0006	35	Chiropract	MILFORD	508 1ST ST	MILFORD	80	Seward	NE	68405		402761310	40276131	N
11/20/2011	036233	03597/001	ROBERT A KALLIO DC	505082744	163927513	2	0006	35	Chiropract	COMFORT	2655 S 70TH	LINCOLN	55	Lancaster	NE	68506	2908	402484516	00000000	N
11/20/2011	037015	03758/001	KATHERINE E HANSEN DC	485029679	140789148	2	0006	35	Chiropract	KATE E H	1104 S 76TH	OMAHA	28	Douglas	NE	68124	1766	402933794	402933577	Y
11/20/2011	037679	01401/003	JAMES A BAUER DC	556622414	143713248	1	0006	35	Chiropract	CHIROPR	935 PLUM ST	LINCOLN	55	Lancaster	NE	68502	2168	402477550	402476724	N
11/20/2011	038297	03917/001	JEFFREY L CUMRO DC	508083355	109304365	2	0006	35	Chiropract	BETTER L	10700 SAPP	OMAHA	77	Sarpy	NE	68138	3823	402210147	00000000	Y
11/20/2011	038343	03924/001	DION L HIGGINS DC	507065749	152804052	2	0006	35	Chiropract	NEBRASK	605 1ST COR	NEBRASKA CITY	66	Otoe	NE	68410	2423	402873699	40287333	N
11/20/2011	038377	00252/001	KARI A BENNETT DC	506135490	164944015	3	0006	35	Chiropract	ACTIVE F	4701 OLD CH	LINCOLN	55	Lancaster	NE	68516	4696	402420044	40200000	Y
11/20/2011	038511	03951/001	JOEL J OSTEN DC	999999943	182109330	2	0006	35	Chiropract	FIRST CH	3315 L ST	OMAHA	28	Douglas	NE	68107	2500	402731017	402731136	Y
11/20/2011	038539	01443/001	MICHAEL MAUCH DC	144500168	1396833317		0006	35	Chiropract	BELMONT	3100 N 14TH	LINCOLN	55	Lancaster	NE	68521	2134	402476861	402476863	Y

11/20/2011	038732	04007/001	ADAM C GENTZLER DC	25249876	12950653	2	0006	35	Chiropract	GENTZLEI	4400 S 70TH	LINCOLN	55	Lancaster	NE	68516	6711	402261684	00000000	Y
11/20/2011	039043	04076/001	SCOTT C KELLER DC	51296805	14970855	3	0006	35	Chiropract	SYNERGY	7121 STEPH/	LINCOLN	55	Lancaster	NE	68516	5359	40236910	00000000	Y
11/20/2011	039046	04078/001	BRIAN L GARTON DC	50511629	11041566	2	0006	35	Chiropract	COMPLET	650 CHESTN	HICKMAN	55	Lancaster	NE	68372	9764	40279221	00000000	Y
11/20/2011	039184	04095/001	BRADLEY A METZLER DC	50717168	10031471	2	0006	35	Chiropract	METZLER	12015 PACIFI	OMAHA	28	Douglas	NE	68154	3506	40291694	00000000	Y
11/20/2011	039185	04096/001	ERIC W HEIEN DC	50304169	19425305	2	0006	35	Chiropract	RECONNE	607 PINNACL	PAPILLION	77	Sarpy	NE	68046	3422	40259222	00000000	Y
11/20/2011	039186	04097/001	GREGORY J MONGEON DC	50278070	10635308	2	0006	35	Chiropract	GREGORY	3601 CALVEI	LINCOLN	55	Lancaster	NE	68506	5797	40248344	00000000	Y
11/20/2011	039202	04076/001	BRAD L HOCHSTEIN DC	50823556	11243582	2	0006	35	Chiropract	SYNERGY	7121 STEPH/	LINCOLN	55	Lancaster	NE	68516	5359	40236910	00000000	Y
11/20/2011	039756	04008/001	NEBRASKA DEPARTMENT OF H	00000073		10	0006	35	Chiropract	NEBRASK	301 CENTEN	LINCOLN	55	Lancaster	NE	68508	2529	40247193	00000000	N
11/20/2011	039785	00712/001	ADAM J HOOGEVEEN DC	39604565	12950584	3	0006	35	Chiropract	HOOGEVE	2206 LONGO	BELLEVUE	77	Sarpy	NE	68005	2977	40229125	40200000	Y
11/20/2011	039854	02965/001	JASON P CHRISTENSEN DC	48108984	10139964	2	0006	35	Chiropract	EHRLING	2501 CAPEH/	OFFUTT AFB	77	Sarpy	NE	68113	1043	80087635	00000000	N
11/20/2011	039856	02965/001	DERRICK B EICHSTADT DC	99999002	11442256	2	0006	35	Chiropract	EHRLING	2501 CAPEH/	OFFUTT AFB	77	Sarpy	NE	68113	1043	80087635	00000000	Y
11/20/2011	039933	04312/001	RICHARD ARNDT DC	47911651	11861614	2	0006	35	Chiropract	RESULTS	6005 MAPLE	OMAHA	28	Douglas	NE	68104	4103	40255691	00000000	Y
11/20/2011	039999	04324/001	JACOB D MAY DC	50811405	13960774	2	0006	35	Chiropract	INLINE HE	223 S 6TH ST	BEATRICE	34	Gage	NE	68310	4402	40280643	40280643	Y
11/20/2011	041177	01329/001	MATTHEW J FRANCOEUR DC	00364511	11041501	6	0006	35	Chiropract	KOCA CHI	2085 N 120TH	OMAHA	28	Douglas	NE	68164	3480	40249645	40200000	Y
11/20/2011	041722	04480/001	THOMAS A TRIBA DC	50572769	13968156	1	0006	35	Chiropract	TRIBA CHI	2720 S 114TH	OMAHA	28	Douglas	NE	68144	4712	40233016	40233063	Y
11/20/2011	043004	04534/001	RACHELLE L RIDER DC	50827861	13667601	2	0006	35	Chiropract	RIDER CH	13220 CALLL	WAVERLY	55	Lancaster	NE	68462	2562	40278607	00000000	Y
11/20/2011	043058	04540/001	JASON A JANSSEN DC	50617073	14970744	2	0006	35	Chiropract	WAHOO S	511 E 14TH S	WAHOO	78	Saunders	NE	68066	1421	40244310	40244310	Y
11/20/2011	043678	04577/001	ALLISON W QUADHAMER DC	33278782	11341372	2	0006	35	Chiropract	UTICA CHI	430 1ST ST	UTICA	80	Seward	NE	68456	6113	40253422	00000000	Y
11/20/2011	044188	00085/002	TRAVIS ALLGOOD DC	50704525	19827871	2	0006	35	Chiropract	HEFNER C	426 MAIN ST	PLATTSMOUTH	13	Cass	NE	68048	1960	40229644	40229644	N
11/20/2011	045455	04097/002	GREGORY J MONGEON DC	50278070	10635308	2	0006	35	Chiropract	GREGORY	2855 S 70TH	LINCOLN	55	Lancaster	NE	68506	3700	40248344	00000000	N
11/20/2011	046096	04646/001	LEIF M OLSON DC	50704776	18716659	2	0006	35	Chiropract	ACTIVE S	5757 S 34TH	LINCOLN	55	Lancaster	NE	68516	6661	40232378	00000000	N
11/20/2011	046294	00168/001	STEVEN R KRIVOLAVEK DC	50511545	19323471	4	0006	35	Chiropract	WELLNES	4210 PIONEE	LINCOLN	55	Lancaster	NE	68506	7561	40248402	40200000	N
11/20/2011	046359	04654/001	EMILY D GARTNER DC	50708891	15889926	12	0006	35	Chiropract	GARTNER	14438 W CEN	OMAHA	28	Douglas	NE	68144	3217	40221022	10000000	Y
11/20/2011	046523	04667/001	ARON D FERGUSON DC	50713781	13465561	2	0006	35	Chiropract	FERGUSC	7121 STEPH/	LINCOLN	55	Lancaster	NE	68516	5324	40232826	00000000	Y
11/20/2011	046524	04668/001	LACEY M AKRIDGE DC	47827561	17203978	2	0006	35	Chiropract	AKRIDGE	3811 TWIN C	BELLEVUE	77	Sarpy	NE	68123	4002	40288447	00000000	Y
11/20/2011	046528	04668/001	CRAIG A AKRIDGE DC	52369450	13667515	3	0006	35	Chiropract	AKRIDGE	3811 TWIN C	BELLEVUE	77	Sarpy	NE	68123	4002	40288447	00000000	Y
11/20/2011	046882	04685/001	JAMES R DICKEY DC	50708045	14977883	2	0006	35	Chiropract	PRESTIGE	2800 N 83RD	LINCOLN	55	Lancaster	NE	68507	9406	40246710	00000000	Y
11/20/2011	047679	04719/001	JAMES S KRUEGER DC	38898929	12454764	2	0006	35	Chiropract	CHIRO FIF	3900 YANKEI	LINCOLN	55	Lancaster	NE	68516	7742	40242170	00000000	Y
11/20/2011	048101	04745/001	RYAN L VILLWOK DC	50713257	19728115	2	0006	35	Chiropract	RYAN L VI	12313 GOLD	OMAHA	28	Douglas	NE	68144	2760	40233412	00000000	Y
11/20/2011	048102	01439/001	RODNEY C WHITE DC	50757573	11344225	7	0006	35	Chiropract	HANSSEN	1225 PAPILLI	PAPILLION	77	Sarpy	NE	68046	5708	40259399	40259303	Y
11/20/2011	048279	01562/001	BOB L CROW DC	50623442	15182678	22	0006	35	Chiropract	HEALTHS	5540 SOUTH	LINCOLN	55	Lancaster	NE	68506	2117	40248815	40248866	Y
11/20/2011	048603	04792/001	BRIAN K WEHLING DC	50815623	10132393	2	0006	35	Chiropract	ABUNDAN	4716 PRESC	LINCOLN	55	Lancaster	NE	68506	5455	40285861	00000000	Y
11/20/2011	048615	00145/001	TYLER M IDEUS DC	50613167	11748272	3	0006	35	Chiropract	HAVELOC	6132 HAVEL	LINCOLN	55	Lancaster	NE	68507	1200	40246751	40246751	Y
11/20/2011	048616	04796/001	CHRISTOPHER M PASTORINO	14064533	10637148	2	0006	35	Chiropract	PRIMARY	11926 ARBOI	OMAHA	28	Douglas	NE	68144	2997	40230501	00000000	Y
11/20/2011	048906	04823/001	REBECCA L SMITH DC	50621038	17203838	2	0006	35	Chiropract	BLAIR CHI	1526 WASHI	BLAIR	89	Washingto	NE	68008	1600	40242644	00000000	Y

11/20/2011	048917	04824/001	JESSICA A FLEMING DC	508239987	1073743721	0006	35	Chiropracti	ADVANCE 3700 S 9TH S	LINCOLN	55	Lancaster	NE	68502	5349	402328002	000000000	Y
11/20/2011	049187	01519/001	CHRISTIAN A BESSMER DC	507192137	1114033033	0006	35	Chiropracti	A C CHIRC 3811 DODGE	OMAHA	28	Douglas	NE	68131	3110	402551132	402551345	Y
11/20/2011	049193	04076/002	BRAD L HOCHSTEIN DC	508235567	1124358262	0006	35	Chiropracti	SYNERGY 103 S 9TH ST	BEATRICE	34	Gage	NE	68310	4002	402369108	000000000	N
11/20/2011	049196	04076/002	SCOTT C KELLER DC	512968057	1497085533	0006	35	Chiropracti	SYNERGY 103 S 9TH ST	BEATRICE	34	Gage	NE	68310	4002	402369108	000000000	N
11/20/2011	049205	01721/001	SAMUEL J OERTEL DC	331766909	1710203824	0006	35	Chiropracti	HACKBAR 508 N 6TH ST	SEWARD	80	Seward	NE	68434	1706	402646202	402646202	Y
11/20/2011	049206	04076/001	BRITTNEY S SWARTZ DC	394988226	1922303824	0006	35	Chiropracti	SYNERGY 7121 STEPH/	LINCOLN	55	Lancaster	NE	68516	5359	402369108	000000000	Y
11/20/2011	049207	04076/002	BRITTNEY S SWARTZ DC	394988226	1922303824	0006	35	Chiropracti	SYNERGY 103 S 9TH ST	BEATRICE	34	Gage	NE	68310	4002	402369108	000000000	N
11/20/2011	049296	04859/001	TODD J NIEMEYER DC	483139097	1750527132	0006	35	Chiropracti	NIEMEYEF 2211 CAPEH/	BELLEVUE	77	Sarpy	NE	68123	2164	402590219	000000000	Y
11/20/2011	049414	01615/001	RONALD R EVANS DC	507587670	1790729806	0006	35	Chiropracti	WEST OM 2639 S 159TH	OMAHA	28	Douglas	NE	68130	1705	402334470	402000000	Y
11/20/2011	049537	04879/001	DANIEL A SYNOWICKI JR DC	508178345	1467750482	0006	35	Chiropracti	NEW LIFE 7435 O ST ST	LINCOLN	55	Lancaster	NE	68510	2444	402486385	000000000	Y
11/20/2011	050171	04924/001	THOMAS J MOREHEAD DC	512923614	1760545141	0006	35	Chiropracti	MOREHEA 4852 S 133RI	OMAHA	28	Douglas	NE	68137	1773	402934474	000000000	N
11/20/2011	050175	04925/001	KENNETH D WOMBOLDT DC	569897738	1184923691	0006	35	Chiropracti	KENNY W 1109 S 180TH	OMAHA	28	Douglas	NE	68130	2706	402502548	000000000	Y
11/20/2011	050387	04940/001	KYLE M RUPP DC	507133086	1992001742	0006	35	Chiropracti	RUPP CHI 14264 W MAF	OMAHA	28	Douglas	NE	68164	2436	402590222	402934622	Y
11/20/2011	050388	04940/001	MALLORY M RUPP DC	490902609	1093011843	0006	35	Chiropracti	RUPP CHI 14264 W MAF	OMAHA	28	Douglas	NE	68164	2436	402590222	402934622	Y
11/20/2011	050591	04951/001	DAVID J EISENMENGER DC	505194162	1508158062	0006	35	Chiropracti	PEAK PER 15615 PACIFI	OMAHA	28	Douglas	NE	68118	2187	913575241	000000000	Y
11/20/2011	050592	04952/001	SJOHN T WATSON DC	508048673	1497045232	0006	35	Chiropracti	A NEW BE 3243 CORNH	LINCOLN	55	Lancaster	NE	68504	1592	816510973	000000000	Y
11/20/2011	050596	04953/001	ERIC L TIMPERLEY DC	508087478	1730338792	0006	35	Chiropracti	ERIC L TIM 4645 NORMA	LINCOLN	55	Lancaster	NE	68506	5823	402483663	402483691	Y
11/20/2011	050766	04823/001	FAYE C JONES DC	158486505	1356414463	0006	35	Chiropracti	BLAIR CHI 1526 WASHIN	BLAIR	89	Washingto	NE	68008	1600	402426444	000000000	Y
11/20/2011	050797	04973/001	ANDREW J RIVERA DC	507178714	1467682752	0006	35	Chiropracti	THE BRID 1213 GOLDEI	PAPILLION	77	Sarpy	NE	68046	2837	402934920	000000000	Y
11/20/2011	050798	04973/001	JESSICA K RIVERA DC	194625181	1114170763	0006	35	Chiropracti	THE BRID 1213 GOLDEI	PAPILLION	77	Sarpy	NE	68046	2837	402934920	000000000	Y
11/20/2011	050810	04975/001	JORDON A KOMP DC	515021078	1457643542	0006	35	Chiropracti	KOMP CHI 14510 F ST	OMAHA	28	Douglas	NE	68137	5403	402502387	000000000	Y
11/20/2011	051017	04975/001	THOMAS W KOMP DC	512980170	1255624293	0006	35	Chiropracti	KOMP CHI 14510 F ST	OMAHA	28	Douglas	NE	68137	5403	402502387	000000000	Y
11/20/2011	051194	05014/001	CARY L HOLL DC	507883091	1356439432	0006	35	Chiropracti	CHIROPR/ 8013 L ST	RALSTON	28	Douglas	NE	68127	1734	402592768	402592068	Y
11/20/2011	051639	04879/002	DANIEL A SYNOWICKI JR DC	508178345	1467750481	0006	35	Chiropracti	NEW LIFE 8013 L ST	OMAHA	28	Douglas	NE	68127	1734	402592768	000000000	N
11/20/2011	051860	05047/001	KYLE B HELD DC	482080256	1912236482	0006	35	Chiropracti	CORE CHI 940 N 204TH	ELKHORN	28	Douglas	NE	68022	4605	402502100	402502637	Y
11/20/2011	051865	05048/001	ZACHARY R KORTH DC	506239328	1881917302	0006	35	Chiropracti	NATURAL 5421 N 103RI	OMAHA	28	Douglas	NE	68134	1010	402493172	402493175	Y
11/20/2011	052269	05072/001	WILLIAM M BRUENING DC	505622713	1609945382	0006	35	Chiropracti	BRUENIN 10102 MAPLE	OMAHA	28	Douglas	NE	68134	5555	402934474	402934490	N
11/20/2011	052356	05081/001	MICHELLE L MOSER DC	507065981	1073891152	0006	35	Chiropracti	MOSER CI 1908 N 203RI	OMAHA	28	Douglas	NE	68022	2889	402934828	000000000	Y
11/20/2011	052628	05099/001	BRENTON J THOMAS DC	508133187	1700105772	0006	35	Chiropracti	BRENTON 5421 N 103RI	OMAHA	28	Douglas	NE	68134	1010	402493172	402493175	Y
11/20/2011	053156	05137/001	NICHOLAS J SNYDER DC	505198699	1649229652	0006	35	Chiropracti	LA VISTA 7202 GILES F	LA VISTA	77	Sarpy	NE	68128	6000	402932600	000000000	Y
11/20/2011	053157	05137/001	LINDSEY R LOFSTEDT DC	339720459	1770765233	0006	35	Chiropracti	LA VISTA 7202 GILES F	LA VISTA	77	Sarpy	NE	68128	6000	402932600	000000000	Y
11/20/2011	053338	02507/001	CHRISTEN A MORTEN DC	507063823	1427246826	0006	35	Chiropracti	MILLARD I 2871 S 168TH	OMAHA	28	Douglas	NE	68130	2210	402934755	000000000	Y
9/20/2011	014383	02566/001	AARON A RICKERT DC	505905798	1477634262	0006	35	Chiropracti	RICKERT 2323 14TH S	COLUMBUS	71	Platte	NE	68601	5009	402564262	402564262	Y
9/20/2011	038288	00229/002	AARON M DALTON DC	505192109	1134456656	0006	35	Chiropracti	CREEKWC 413 MAIN ST	NELIGH	2	Antelope	NE	68756	1422	402371052	000000000	Y
9/20/2011	038289	00229/003	AARON M DALTON DC	505192109	1134456656	0006	35	Chiropracti	CREEKWC 220 CENTER	HOWELLS	19	Colfax	NE	68641	4140	402371052	000000000	N

9/20/2011	012058	01588/001	ALESA MELCHER DC	507967288	1508925512	0006	35	Chiropract	MIDWEST	407 S 17TH S	NORFOLK	60 McPhersor	NE	68701	4724	402379487	402000000	Y
9/20/2011	032866	02265/001	AMY L HOPPE DC	508158416	1245484873	0006	35	Chiropract	ABSOLUTI	216 E 7TH ST	YORK	93 York	NE	68467	3023	402362709	000000000	Y
9/20/2011	001637	00647/001	ANGELA DENKINGER DC	508199337	1588673732	0006	35	Chiropract	A CENTER	214 N 7TH ST	NORFOLK	60 McPhersor	NE	68701	4086	402371467	402371743	Y
9/20/2011	050174	00229/001	APRIL J OXENDALE DC	480042304	1144528878	0006	35	Chiropract	CREEKWC	110 N 37TH S	NORFOLK	60 McPhersor	NE	68701	3283	402371052	402371821	Y
9/20/2011	049547	04883/001	AUDRA L KUCHAR DC	508112019	1467754642	0006	35	Chiropract	KUCHAR (	303 MAIN ST	HUMPHREY	71 Platte	NE	68642	3163	402923069	000000000	Y
9/20/2011	001523	00603/001	BRANDON TRAUDT DC	506232506	1184706432	0006	35	Chiropract	CHIROPR/	207 HOWARI	SAINT PAUL	47 Howard	NE	68873	2120	308754551	308754783	Y
9/20/2011	031452	02728/001	BRETT J EIMERMANN DC	396983047	1700059702	0006	35	Chiropract	PROGRES	2011 N LINC(	YORK	93 York	NE	68467	1071	402362212	000000000	Y
9/20/2011	012713	01778/001	BRETT SPEECE DC	505980868	1831202401	0006	35	Chiropract	SPEECE F	115 S EXETE	EXETER	30 Fillmore	NE	68351		402266212	402000000	Y
9/20/2011	012714	01778/002	BRETT SPEECE DC	505980868	1831202401	0006	35	Chiropract	SPEECE F	2011 LINCOL	YORK	93 York	NE	68467	1071	402266212	402266218	N
9/20/2011	006676	01110/001	BRIAN DUNAGAN DC	505132842	1902088893	0006	35	Chiropract	GRAND IS	620 N CUSTE	GRAND ISLAND	40 Hall	NE	68803	4375	308381131	308381636	Y
9/20/2011	033868	00537/001	BRIAN P MICHAELIS DC	507196785	1679667952	0006	35	Chiropract	MICHAELI	502 W 1ST S	MC COOK	73 Red Willow	NE	69001	3101	308345200	308000000	Y
9/20/2011	005792	01009/001	BROOK M BOWHAY DC	507721109	1851302092	0006	35	Chiropract	BLUFFS C	226 W 38TH S	SCOTTSBLUFF	79 Scotts Bluf	NE	69361	4625	308632709	308000000	Y
9/20/2011	005793	01009/002	BROOK M BOWHAY DC	507721109	1851302092	0006	35	Chiropract	BLUFFS C	608 W RIVER	LISCO	35 Garden	NE	69148	8834	308632709	308000000	N
9/20/2011	007446	01198/001	BRUCE E WAHL DC	468702485	1538169412	0006	35	Chiropract	CRETE CH	220 E 13TH S	CRETE	76 Saline	NE	68333	2237	402826515	402000000	Y
9/20/2011	032116	02798/001	BRUCE R CRABTREE DC	485800038	1780732192	0006	35	Chiropract	AVENUE C	2559 37TH A\	COLUMBUS	71 Platte	NE	68601	2328	402564751	000000000	Y
9/20/2011	032144	02802/001	CALVIN G WEISS DC	505043171	1518117342	0006	35	Chiropract	WEISS CH	530 BROADW	IMPERIAL	15 Chase	NE	69033	3119	308882292	000000000	Y
9/20/2011	007986	01218/001	CASEY IVERSON DC	505765953	1457443691	0006	35	Chiropract	IVERSON	1804 W FORI	GRAND ISLAND	40 Hall	NE	68803	2110	308382366	308000000	Y
9/20/2011	007987	01218/002	CASEY IVERSON DC	505765953	1457443691	0006	35	Chiropract	IVERSON	147 S 8TH ST	BURWELL	36 Garfield	NE	68823	6003	308346549	308000000	N
9/20/2011	001524	00604/001	CHAD HACKEL DC	507089459	1679647801	0006	35	Chiropract	BACKBON	606 S 9TH A\	BROKEN BOW	21 Custer	NE	68822	2408	308872217	308872609	Y
9/20/2011	046549	00229/001	CHARLES D LAWHEAD DC	484023617	1609910867	0006	35	Chiropract	CREEKWC	110 N 37TH S	NORFOLK	60 McPhersor	NE	68701	3283	402371052	402371821	Y
9/20/2011	046550	00229/004	CHARLES D LAWHEAD DC	484023617	1609910867	0006	35	Chiropract	CREEKWC	1126 N LINC(	WEST POINT	20 Cuming	NE	68788	1006	402371052	000000000	N
9/20/2011	000282	00093/001	CHARLES REED DC	479866433	1477748072	0006	35	Chiropract	CHARLES	216 E 7TH ST	YORK	93 York	NE	68467	3023	402362709	402000000	Y
9/20/2011	013936	02422/001	CHELSA WINHEIM DC	505130512	1508042842	0006	35	Chiropract	HEARTLAI	114 E 6TH ST	LEXINGTON	24 Dawson	NE	68850	1905	308324229	308000000	Y
9/20/2011	001779	00668/001	CHRISTIAN A WARNEKE DC	505174597	1700091081	0006	35	Chiropract	YORK CHI	116 S LINCOI	YORK	93 York	NE	68467	4240	402362188	402000000	Y
9/20/2011	048613	04794/001	CHRISTINA L KRAFT DC	501026631	1861729132	0006	35	Chiropract	HERMAN (	803 PROVIDE	WAYNE	90 Wayne	NE	68787	1590	402375345	000000000	Y
9/20/2011	046558	04673/001	COLBY J HOWARD DC	506113448	1346578172	0006	35	Chiropract	NEBRASK	932 SOUTH E	BROKEN BOW	21 Custer	NE	68822	2473	308224490	000000000	Y
9/20/2011	046559	04673/002	COLBY J HOWARD DC	506113448	1346578172	0006	35	Chiropract	NEBRASK	78035 465TH	LITCHFIELD	82 Sherman	NE	68852	0001	308224490	000000000	N
9/20/2011	048194	04754/001	COREY R ANDERSON DC	506060305	1700805252	0006	35	Chiropract	ANDERSO	223 E 14TH S	HASTINGS	1 Adams	NE	68901	3241	402462999	000000000	Y
9/20/2011	033864	03034/001	COREY R EBERT DC	508926271	1134113482	0006	35	Chiropract	SOUTH CE	206 N SAUNI	SUTTON	18 Clay	NE	68979	2511	402773440	000000000	Y
9/20/2011	048618	04797/001	CORY J STICKNEY DC	505236646	1295035812	0006	35	Chiropract	ELITE CHI	8 W 56TH ST	KEARNEY	10 Buffalo	NE	68847	0500	308455150	000000000	Y
9/20/2011	009540	01468/001	DALE E WEE DC	472486217	1821143671	0006	35	Chiropract	WEE CHIR	1008 W 1ST S	OGALLALA	51 Keith	NE	69153	1934	308284209	308000000	Y
9/20/2011	001323	00501/001	DANIEL SCHULDT DC	485800256	1184711552	0006	35	Chiropract	SCHULDT	2608 W 2ND	HASTINGS	1 Adams	NE	68901	4606	402461375	402000000	Y
9/20/2011	032146	02804/001	DARCI J JURGENS DC	508111959	1114171992	0006	35	Chiropract	DARCI JUI	321 N BURLII	HASTINGS	1 Adams	NE	68901	5034	402463195	000000000	Y
9/20/2011	044169	02804/002	DARCI J JURGENS DC	508111959	1114171992	0006	35	Chiropract	DARCI JUI	815 W 3RD S	HASTINGS	1 Adams	NE	68901	5056	402834066	402834066	N
9/20/2011	012389	01668/004	DARREN HUSTON DC	468290638	1992895525	0006	35	Chiropract	STOVER C	1012 AVENUI	WISNER	20 Cuming	NE	68791	2248	402529355	402000000	N

9/20/2011	012391	01668/005	DARREN HUSTON DC	46829063	1992895525	0006	35	Chiropract	STOVER C	836 N LINCOI	WEST POINT	20 Cuming	NE	68788	1258	40237234	40200000	Y
9/20/2011	014212	02533/001	DARYL WILLS DC	50756618	14271383	02	0006	35	Chiropract	WILLS CHI	1335 M ST GERING	79 Scotts Bluf	NE	69341	2800	30843671	30843620	Y
9/20/2011	012386	01668/001	DAVID KASSMEIER DC	50696765	10039011	73	0006	35	Chiropract	DAVIS & K	1502 N 13TH NORFOLK	60 McPhersor	NE	68701	2381	40237164	40237128	Y
9/20/2011	012390	01668/004	DAVID KASSMEIER DC	50696765	10039011	73	0006	35	Chiropract	STOVER C	1012 AVENUI	WISNER	20 Cuming	NE	68791	2248	40252935	40200000	N
9/20/2011	012392	01668/005	DAVID KASSMEIER DC	50696765	10039011	73	0006	35	Chiropract	STOVER C	836 N LINCOI	WEST POINT	20 Cuming	NE	68788	1258	40237234	40200000	N
9/20/2011	001450	00567/001	DAVID MILLER DC	50290185	15886597	22	0006	35	Chiropract	MADISON	222 S MAIN S	MADISON	60 McPhersor	NE	68748	6485	40245422	40245423	Y
9/20/2011	006424	01095/001	DAVID P BREUER DC	47872132	10533258	61	0006	35	Chiropract	AUBURN C	909 13TH ST	AUBURN	64 Nemaha	NE	68305	1909	40227446	40200000	Y
9/20/2011	001365	00514/001	DAVID TIMMERMAN DC	50592675	13765641	62	0006	35	Chiropract	ADVANCE	2108 TAYLOF	NORFOLK	60 McPhersor	NE	68701	4641	40237190	40200000	Y
9/20/2011	000916	00341/001	DAWN WISEMAN DC	46319757	10937511	02	0006	35	Chiropract	WISEMAN	1863 W A ST	NORTH PLATTE	56 Lincoln	NE	69101	4534	30853235	30800000	Y
9/20/2011	013698	02220/001	DENNIS V SALISBURY DC	50662467	15483427	51	0006	35	Chiropract	SALISBUR	1015 W 8TH S	CHADRON	23 Dawes	NE	69337	2920	30843220	30843239	Y
9/20/2011	014611	02647/001	DONALD W HOEHNE JR DC	50704254	13564454	72	0006	35	Chiropract	ALLIED CH	419 NORFOL	NORFOLK	60 McPhersor	NE	68701	5234	40237933	40237955	Y
9/20/2011	014612	02647/002	DONALD W HOEHNE JR DC	50704254	13564454	72	0006	35	Chiropract	ALLIED CH	823 10TH ST	STANTON	84 Stanton	NE	68779	2287	40243952	40200000	N
9/20/2011	012470	01698/001	DOUGLAS J BAZYN DC	50776807	18019180	71	0006	35	Chiropract	BROKEN E	312 S 9TH A\	BROKEN BOW	21 Custer	NE	68822	2014	30887231	30800000	Y
9/20/2011	014214	02534/001	DOUGLAS MCCONNELL DC	52490784	19624838	21	0006	35	Chiropract	MCCONNE	111 E 2ND ST	KIMBALL	53 Kimball	NE	69145	1208	30823536	30823536	Y
9/20/2011	049543	04881/001	DUSTIN E FREAD DC	50725914	14172672	72	0006	35	Chiropract	FREAD FA	5308 PARKL/	KEARNEY	10 Buffalo	NE	68847	8629	30823706	00000000	Y
9/20/2011	008857	01340/001	ERIC BENSON DC	50790880	13968283	72	0006	35	Chiropract	CHIROPL	527 N DIER A	GRAND ISLAND	40 Hall	NE	68803	4978	30838443	30838418	Y
9/20/2011	038292	03915/001	ERICH J LANDEN DC	50711929	11546507	22	0006	35	Chiropract	LANDEN C	139 W 3RD S	CHADRON	23 Dawes	NE	69337	2313	30843280	00000000	Y
9/20/2011	033872	03041/001	EULEN C WHITTEN JR DC	50790734	13866523	62	0006	35	Chiropract	WHITTEN	104 W 7TH S	LEXINGTON	24 Dawson	NE	68850	1939	30832459	30832447	Y
9/20/2011	048650	04799/001	GARY D HADDOCK DC	50788255	16492867	52	0006	35	Chiropract	FULLERTC	209 BROADV	FULLERTON	63 Nance	NE	68638	3126	30853699	30853699	Y
9/20/2011	001554	00626/001	GARY TAPPER DC	48268862	11947983	42	0006	35	Chiropract	TAPPER C	1512 DAKOT/	S SIOUX CITY	22 Dakota	NE	68776	2665	40249421	40200000	Y
9/20/2011	048898	00495/001	GAVIN T PAYNE DC	50602398	18413712	73	0006	35	Chiropract	ACTIVE F/	622 N WEBB	GRAND ISLAND	40 Hall	NE	68803	4049	30838449	30800000	Y
9/20/2011	009513	01461/001	GAYLORD H HANSSEN DC	50866393	11745710	11	0006	35	Chiropract	HANSSEN	706 W 4TH S	GRAND ISLAND	40 Hall	NE	68801	4529	30838274	30800000	Y
9/20/2011	014384	02566/001	GEANNE R GRIMES DC	50654610	17403615	63	0006	35	Chiropract	RICKERT (	2323 14TH S	COLUMBUS	71 Platte	NE	68601	5009	40256426	40256426	Y
9/20/2011	001402	00537/001	GERALD MICHAELIS DC	47156222	18817767	13	0006	35	Chiropract	MICHAELI	502 W 1ST S	MC COOK	73 Red Willow	NE	69001	3101	30834520	30800000	Y
9/20/2011	036025	03516/001	GREG A JORGENSEN DC	50608192	12151721	42	0006	35	Chiropract	VERDIGRE	311 S MAIN S	VERDIGRE	54 Knox	NE	68783	6025	40266823	00000000	N
9/20/2011	046873	04684/001	GREG A JORGENSEN DC	50608192	12151721	43	0006	35	Chiropract	KNOX COI	802 BRYANT	CREIGHTON	54 Knox	NE	68729	2998	40235832	00000000	Y
9/20/2011	012850	01819/001	GREGORY MILLER DC	47678165	10736966	21	0006	35	Chiropract	HEARTLAI	5308 PARKL/	KEARNEY	10 Buffalo	NE	68847	8629	30823706	30800000	Y
9/20/2011	033870	03039/001	GREGORY N SALLANS DC	50894225	17908719	23	0006	35	Chiropract	SALLANS	919 16TH ST	AURORA	41 Hamilton	NE	68818		40269465	00000000	Y
9/20/2011	032544	02844/001	HEATHER C WILKINS DC	51084746	17101393	92	0006	35	Chiropract	BALANCEI	108 E 8TH ST	COZAD	24 Dawson	NE	69130	1728	30878439	30878439	Y
9/20/2011	008195	01261/001	HOWARD J BROWN DC	50780071	11149423	21	0006	35	Chiropract	HOWARD	915 23RD AV	SIDNEY	17 Cheyenne	NE	69162	1418	30825453	30800000	Y
9/20/2011	007397	01184/001	J R CALLAHAN DC	50624329	11443163	53	0006	35	Chiropract	CALLAHAI	1100 N LINC(	YORK	93 York	NE	68467	1743	40236232	40236214	Y
9/20/2011	001636	00647/001	JACOB THONE DC	46817021	16593136	63	0006	35	Chiropract	A CENTEF	214 N 7TH ST	NORFOLK	60 McPhersor	NE	68701	4086	40237146	40237174	Y
9/20/2011	009213	01401/001	JAMES A BAUER DC	55662241	14371324	81	0006	35	Chiropract	CHIROPR/	801 7TH ST	SAINT PAUL	47 Howard	NE	68873	1610	40247755	40247672	Y
9/20/2011	033875	03043/001	JAMES D SHEEN DC	50604285	14675350	61	0006	35	Chiropract	HEARTLAI	203 W 32ND	KEARNEY	10 Buffalo	NE	68845	3429	30823621	00000000	Y
9/20/2011	012025	01585/001	JAMES P WIDHELM DC	50666184	19028329	41	0006	35	Chiropract	JAMES P \	2727 W 2ND	HASTINGS	1 Adams	NE	68901	4684	40246367	40246367	Y

9/20/2011	000630	00229/001	JAMES THOR DC	508946332	17008292C	2	0006	35	Chiropract	CREEKWC	110 N 37TH S	NORFOLK	60 McPhersor	NE	68701	3283	402371052	402371821	Y
9/20/2011	035168	00229/002	JAMES THOR DC	508946332	17008292C	2	0006	35	Chiropract	CREEKWC	413 MAIN ST	NELIGH	2 Antelope	NE	68756	1422	402371052	00000000C	N
9/20/2011	035169	00229/003	JAMES THOR DC	508946332	17008292C	2	0006	35	Chiropract	CREEKWC	220 CENTER	HOWELLS	19 Colfax	NE	68641	4140	402371052	00000000C	N
9/20/2011	001460	00574/001	JASON J MEINECKE DC	506888885	1760429112		0006	35	Chiropract	MEINECKE	810 N DIERS	GRAND ISLAND	40 Hall	NE	68803	4968	308381829	30800000C	Y
9/20/2011	019613	02667/001	JASON LAVALEY DC	505174306	12353199	2	0006	35	Chiropract	LAVALEY	835 S BURLI	HASTINGS	1 Adams	NE	68901	6928	402461117	40200000C	Y
9/20/2011	012888	01836/001	JASON MATHEWS DC	506177531	11746917	2	0006	35	Chiropract	MATHEWS	503 CHIEF S	BENKELMAN	29 Dundy	NE	69021	3065	308423562	308423229	Y
9/20/2011	051192	05013/001	JASON R FUNK DC	505150921	16593921	2	0006	35	Chiropract	FUNK FAM	309 W 3RD S	RUSHVILLE	81 Sheridan	NE	69360	0001	308207550	00000000C	Y
9/20/2011	036618	03690/001	JEFF A BOTZ DC	505806013	16199446	1	0006	35	Chiropract	BOTZ CHI	1501 K ST	FAIRBURY	48 Jefferson	NE	68352	1311	402430653	00000000C	Y
9/20/2011	012103	01604/001	JEFFERY B WOLF DC	505962639	19625934	2	0006	35	Chiropract	WOLF CHI	2610 2ND AV	KEARNEY	10 Buffalo	NE	68847	4417	308236777	308234205	Y
9/20/2011	000285	00095/001	JEFFREY HOOVER DC	505150514	18413290	2	0006	35	Chiropract	HOOVER	820 S MAPLE	NORTH PLATTE	56 Lincoln	NE	69101	5282	308532885	308532142	Y
9/20/2011	001701	00665/001	JEFFREY RUB DC	501924295	15988070	2	0006	35	Chiropract	CHIROPR	1106 BENJAM	NORFOLK	60 McPhersor	NE	68701	2764	402844320	40200000C	Y
9/20/2011	032804	02713/001	JERED A JORGENSEN DC	506196773	1366689114		0006	35	Chiropract	JORGENS	110 S SHERM	NORTH PLATTE	56 Lincoln	NE	69101	4913	308534187	00000000C	Y
9/20/2011	051171	02713/002	JERED A JORGENSEN DC	506196773	1366689114		0006	35	Chiropract	JORGENS	333 MAPLE S	SUTHERLAND	56 Lincoln	NE	69165	3000	308534187	308534187	N
9/20/2011	035126	03224/001	JEROD J GALL DC	505115369	1760633913		0006	35	Chiropract	ATKINSON	110 E STATE	ATKINSON	45 Holt	NE	68713	4537	402925542	00000000C	Y
9/20/2011	012484	01708/001	JERRY A JIRKA DC	507865107	1760413142		0006	35	Chiropract	COLUMBU	2526 17TH S	COLUMBUS	71 Platte	NE	68601	4349	402562677	402562677	Y
9/20/2011	031347	02713/001	JERRY R JORGENSEN DC	507587077	15988396	2	0006	35	Chiropract	JORGENS	110 S SHERM	NORTH PLATTE	56 Lincoln	NE	69101	4913	308534187	00000000C	Y
9/20/2011	051172	02713/002	JERRY R JORGENSEN DC	507587077	15988396	2	0006	35	Chiropract	JORGENS	333 MAPLE S	SUTHERLAND	56 Lincoln	NE	69165	3000	308534187	308534187	N
9/20/2011	048874	04794/001	JOELLE HERMAN DC	501802720	13867241	3	0006	35	Chiropract	HERMAN	803 PROVIDE	WAYNE	90 Wayne	NE	68787	1590	402375345	00000000C	Y
9/20/2011	047846	04732/001	JOHN A CERVENY DC	506040863	11341694	2	0006	35	Chiropract	ADAMS C	406 N MINNE	HASTINGS	1 Adams	NE	68901	5254	402463511	00000000C	Y
9/20/2011	047847	04732/002	JOHN A CERVENY DC	506040863	11341694	2	0006	35	Chiropract	RED CLOU	20 N WEBSTI	RED CLOUD	91 Webster	NE	68970	2646	402746343	00000000C	N
9/20/2011	009162	01382/001	JOHN BARTU DC	505881350	19928595	1	0006	35	Chiropract	BARTU CH	702 W 1ST S	GRAND ISLAND	40 Hall	NE	68801	5806	308381109	30800000C	Y
9/20/2011	009159	01380/001	JOHN F KLINGINSMITH DC	507808825	12654251	1	0006	35	Chiropract	KLINGINSI	4009 6TH AVI	KEARNEY	10 Buffalo	NE	68845	2393	308234494	30800000C	Y
9/20/2011	031838	02785/001	JOHN F KLINGINSMITH DC	507808825	12654251	4	0006	35	Chiropract	MED CARI	603 N DIERS	GRAND ISLAND	40 Hall	NE	68803	4987	308398114	308398114	N
9/20/2011	000371	00117/001	JOHN FREESEMAN DC	507080307	17109788	2	0006	35	Chiropract	GORDON	229 N MAIN S	GORDON	81 Sheridan	NE	69343	1277	308282115	308292115	Y
9/20/2011	013565	02096/001	JOHN T KORPI DC	477027636	15280676	1	0006	35	Chiropract	TECUMSE	241 N 12TH S	TECUMSEH	49 Johnson	NE	68450	2154	402335591	40200000C	Y
9/20/2011	007396	01184/001	JONATHAN B CALLAHAN DC	505686025	14472761	1	0006	35	Chiropract	CALLAHA	1100 N LINC	YORK	93 York	NE	68467	1743	402362325	402362141	Y
9/20/2011	049943	01604/001	JONATHAN E BLAHA DC	507231966	10435188	4	0006	35	Chiropract	WOLF CHI	2610 2ND AV	KEARNEY	10 Buffalo	NE	68847	4417	308236777	308234205	Y
9/20/2011	013917	02413/001	JOSEPH R HOOMANY DC	054420222	13462509	2	0006	35	Chiropract	HOOMAN	1901 CONRN S	SIOUX CITY	22 Dakota	NE	68776	3926	402494880	402494880	Y
9/20/2011	013211	01926/001	JOSHUA E HELLER DC	505151231	10139506	2	0006	35	Chiropract	WILBER C	213 W 3RD S	WILBER	76 Saline	NE	68465	3144	402821307	40200000C	Y
9/20/2011	001401	00536/001	JUSTIN LINN DC	507118951	18010712	7	2	0006	35	Chiropract	LINN FAMI	915 23RD ST	COLUMBUS	71 Platte	NE	68601	3694	402564656	40256400C	Y
9/20/2011	038518	03840/001	KARI J QUASSCHNICK DC	504983236	1316110016		0006	35	Chiropract	CASCADE	139 W 2ND S	CHADRON	23 Dawes	NE	69337	2334	308747221	308747221	Y
9/20/2011	033441	02976/001	KASSANDRA M DOUGLAS DC	505193117	1821235312		0006	35	Chiropract	RIVER VAI	1717 E 4TH S	NORTH PLATTE	56 Lincoln	NE	69101	4392	308534584	00000000C	Y
9/20/2011	001627	00640/001	KERRY RODOCKER DC	506944486	19725079	2	0006	35	Chiropract	KERRY CH	2923 W STOL	GRAND ISLAND	40 Hall	NE	68801	6868	308398225	30800000C	Y
9/20/2011	012385	01668/001	KEVIN DAVIS DC	505749826	13665371	2	0006	35	Chiropract	DAVIS & K	1502 N 13TH	NORFOLK	60 McPhersor	NE	68701	2381	402371641	402371288	Y
9/20/2011	019439	01668/004	KEVIN DAVIS DC	505749826	13665371	2	0006	35	Chiropract	STOVER C	1012 AVENUI	WISNER	20 Cuming	NE	68791	2248	402529355	40200000C	N

9/20/2011	019440	01668/005	KEVIN DAVIS DC	505749826	136653716	2	0006	35	Chiropract	STOVER C	836 N LINCOI	WEST POINT	20	Cuming	NE	68788	1258	402372344	402000000	N
9/20/2011	033294	02950/001	KEVIN G HOWARD DC	999999254	188165736	2	0006	35	Chiropract	HOWARD	3103 W STOL	GRAND ISLAND	40	Hall	NE	68801	7494	308381817	308381237	Y
9/20/2011	001403	00537/001	KEVIN MICHAELIS DC	507193066	181108383	4	0006	35	Chiropract	MICHAELI	502 W 1ST S	MC COOK	73	Red Willow	NE	69001	3101	308345200	308000000	Y
9/20/2011	036605	00229/001	KIMBERLY K THOR DC	505088693	100304847	5	0006	35	Chiropract	CREEKWC	110 N 37TH S	NORFOLK	60	McPherson	NE	68701	3283	402371052	402371821	Y
9/20/2011	014069	02496/001	KRISTIN M BEAMON DC	508137509	118468206	2	0006	35	Chiropract	SCOTTSBI	24 W 17TH S	SCOTTSBLUFF	79	Scotts Bluf	NE	69361	3156	308630055	308630055	Y
9/20/2011	007998	01225/001	KURT D VOLLERS DC	480740137	134621140	1	0006	35	Chiropract	VOLLERS	215 G ST	CENTRAL CITY	61	Merrick	NE	68826	1729	308946276	308946276	Y
9/20/2011	012229	01639/001	LANCE EARHART DC	505783273	180108573	2	0006	35	Chiropract	EARHART	128 W 4TH A	HOLDREGE	69	Phelps	NE	68949	2628	308995545	308000000	Y
9/20/2011	051237	00640/001	LAURA L SWELEY DC	506133641	116471689	3	0006	35	Chiropract	KERRY CH	2923 W STOL	GRAND ISLAND	40	Hall	NE	68801	6868	308398225	308000000	Y
9/20/2011	012933	01860/001	LAWRENCE H SCHUFELDT DC	506923091	187159376	2	0006	35	Chiropract	SCHUFELI	414 N WILLO	NORTH PLATTE	56	Lincoln	NE	69101	3855	308534230	308000000	Y
9/20/2011	000607	00215/001	LEIGH STRECKER DC	512827422	134644080	2	0006	35	Chiropract	COZAD FA	701 MERIDAN	COZAD	24	Dawson	NE	69130	1752	308784491	308000000	Y
9/20/2011	005286	00940/001	LIONEL JOHNSON DC	509469997	122511286	1	0006	35	Chiropract	ADAMS AF	1619 W 12TH	HASTINGS	1	Adams	NE	68901	3700	402463563	402463563	Y
9/20/2011	049203	04850/001	LUKAS E GREISS DC	507194205	163947480	2	0006	35	Chiropract	MIDLAND	207 S 16TH S	AURORA	41	Hamilton	NE	68818	3034	402694018	000000000	Y
9/20/2011	012321	01657/001	MARK PLASTER DC	507179735	153822746	1	0006	35	Chiropract	PLASTER	1012 W 36TH	SCOTTSBLUFF	79	Scotts Bluf	NE	69361	5008	308635380	308000000	Y
9/20/2011	012322	01657/002	MARK PLASTER DC	507179735	153822746	1	0006	35	Chiropract	PLASTER	908 11TH AV	SIDNEY	17	Cheyenne	NE	69162	1622	308249625	308000000	N
9/20/2011	008884	01353/001	MARK WITTLER DC	506886325	128563656	2	0006	35	Chiropract	MARK A W	1012 36TH S	SCOTTSBLUFF	79	Scotts Bluf	NE	69361	5008	308635300	308000000	Y
9/20/2011	005791	01009/001	MARY B WHEELER DC	396729319	128566640	1	0006	35	Chiropract	BLUFFS C	226 W 38TH S	SCOTTSBLUFF	79	Scotts Bluf	NE	69361	4625	308632709	308000000	Y
9/20/2011	032773	02713/001	MEGAN E SCHAEFFER DC	500966998	104345789	3	0006	35	Chiropract	JORGENS	110 S SHERM	NORTH PLATTE	56	Lincoln	NE	69101	4913	308534187	000000000	Y
9/20/2011	051173	02713/002	MEGAN E SCHAEFFER DC	500966998	104345789	3	0006	35	Chiropract	JORGENS	333 MAPLE S	SUTHERLAND	56	Lincoln	NE	69165	3000	308534187	308534187	N
9/20/2011	049541	04880/001	MICHAEL D HEDLUND DC	508986920	130689339	1	0006	35	Chiropract	ELKHORN	304 E DOUGI	ONEILL	45	Holt	NE	68763	1830	402336422	402336422	Y
9/20/2011	014479	02609/001	MICHAEL J CHRISTENSEN DC	508153021	119480411	2	0006	35	Chiropract	CHRISTEN	805 MAIN ST	BRIDGEPORT	62	Morrill	NE	69336	4046	308262115	308000000	Y
9/20/2011	037057	03767/001	MICHAEL R NIELSEN DC	508622848	193213471	2	0006	35	Chiropract	NIELSEN (	114 WEST C	MCCOOK	73	Red Willow	NE	69001	0567	308345299	000000000	Y
9/20/2011	033862	03032/001	NANELLEN J ROSE DC	376626794	149779892	2	0006	35	Chiropract	ROSE CHI	1405 7TH ST	AURORA	41	Hamilton	NE	68818	1141	402694690	402694690	Y
9/20/2011	049473	01849/001	NATHANIEL A GAUNT DC	315882284	138682785	5	0006	35	Chiropract	SCHROCK	218 W 39TH S	KEARNEY	10	Buffalo	NE	68845	2802	308236649	308000000	Y
9/20/2011	033863	03033/001	NELSON C DUNLOP DC	521945378	172017479	1	0006	35	Chiropract	CHIROPR/	1925 WEST A	NORTH PLATTE	56	Lincoln	NE	69101	4500	308532078	000000000	Y
9/20/2011	046872	04684/001	NICHOLAS L MULLANIX DC	507069694	152829755	2	0006	35	Chiropract	KNOX COI	802 BRYANT	CREIGHTON	54	Knox	NE	68729	2998	402358325	000000000	Y
9/20/2011	001413	00543/001	NICHOLAS LINN DC	505060386	199274835	2	0006	35	Chiropract	LINN CHIR	900 W OMAH	NORFOLK	60	McPherson	NE	68701	5842	402371886	402000000	Y
9/20/2011	032445	02728/001	NICOLE T EIMERMANN DC	506115952	179095794	3	0006	35	Chiropract	PROGRES	2011 N LINC	YORK	93	York	NE	68467	1071	402362212	000000000	Y
9/20/2011	013045	01892/001	ORVIL HOLZ DC	506963767	117461711	1	0006	35	Chiropract	ORVIL W H	130 E ADAMS	ONEILL	45	Holt	NE	68763	1532	402336420	402336248	Y
9/20/2011	049320	04862/001	PAT E LUSE DC	480760942	116440221	1	0006	35	Chiropract	TRI STATE	3900 DAKOTA	S SIOUX CITY	22	Dakota	NE	68776	3696	402494517	402494515	Y
9/20/2011	050161	04923/001	PHILLIP J LUEKING DC	508134590	131617898	2	0006	35	Chiropract	LUEKING I	11113 BURLI	HOLDREGE	69	Phelps	NE	68949	1706	308995230	000000000	Y
9/20/2011	050162	04923/002	PHILLIP J LUEKING DC	508134590	131617898	2	0006	35	Chiropract	LUEKING I	1406 Q ST	FRANKLIN	31	Franklin	NE	68939	1073	308995230	000000000	N
9/20/2011	050163	04923/003	PHILLIP J LUEKING DC	508134590	131617898	2	0006	35	Chiropract	LUEKING I	326 OGDEN S	OXFORD	33	Furnas	NE	68967	2737	308995230	000000000	N
9/20/2011	011912	01561/001	R C IHLE DC	505680143	184122594	1	0006	35	Chiropract	IHLE CHIR	3800 CENTR/	KEARNEY	10	Buffalo	NE	68847	8134	308237312	308000000	Y
9/20/2011	008488	01278/001	RAND A PETERSEN DC	508804565	126547507	1	0006	35	Chiropract	PETERSEI	3812 4TH AV	KEARNEY	10	Buffalo	NE	68845	2832	308237770	308236760	Y
9/20/2011	014029	02480/001	RANDALL C HEDLUND DC	505133358	195259792	2	0006	35	Chiropract	ALBION F/	2583 S HWY	ALBION	6	Boone	NE	68620		402395223	402395257	Y

9/20/2011	000631	00229/001	RANDY D BARNES DC	550431829	183113248	3	0006	35	Chiropract	CREEKWC	110 N 37TH S	NORFOLK	60 McPhersor	NE	68701	3283	402371052	402371821	Y
9/20/2011	035166	00229/002	RANDY D BARNES DC	550431829	183113248	3	0006	35	Chiropract	CREEKWC	413 MAIN ST	NELIGH	2 Antelope	NE	68756	1422	402371052	000000000	N
9/20/2011	035167	00229/003	RANDY D BARNES DC	550431829	183113248	3	0006	35	Chiropract	CREEKWC	220 CENTER	HOWELLS	19 Colfax	NE	68641	4140	402371052	000000000	N
9/20/2011	031580	02748/001	RANDY L POMAJZL DC	508608524	155844033	2	0006	35	Chiropract	POMAJZL	3008 W STOL	GRAND ISLAND	40 Hall	NE	68801	7492	308381555	308382083	Y
9/20/2011	006657	01100/002	RANDY R HINZE DC	505589835	1003816917		0006	35	Chiropract	HINZE CH	2421 23RD S	COLUMBUS	71 Platte	NE	68601	3305	402564944	402564788	Y
9/20/2011	037073	03770/001	RENEE A WALLESEN DC	505043888	160981708	2	0006	35	Chiropract	FOOS FAM	113 W 3RD S	ALLIANCE	7 Box Butte	NE	69301	3301	308762933	308762222	N
9/20/2011	001376	00523/001	RETHA DOUGHERTY DC	506151482	144743997	2	0006	35	Chiropract	HEALING I	106 S MAPLE	PLAINVIEW	70 Pierce	NE	68769	4124	402582490	402000000	Y
9/20/2011	001377	00523/002	RETHA DOUGHERTY DC	506151482	144743997	2	0006	35	Chiropract	HEALING I	101 W MAIN S	PIERCE	70 Pierce	NE	68767	1246	402329678	402000000	N
9/20/2011	008629	01308/001	ROBERT D LONGAN DC	442546077	133614433	1	0006	35	Chiropract	LONGAN (	441 BROADW	IMPERIAL	15 Chase	NE	69033	3162	308882553	308000000	Y
9/20/2011	012072	01595/001	ROBERT KRUGMAN DC	505885985	112412046	1	0006	35	Chiropract	WAYNE SI	214 N PEARL	WAYNE	90 Wayne	NE	68787	1902	402375300	402000000	Y
9/20/2011	033869	03038/001	ROY D WAKEFIELD DC	514587250	162915090	1	0006	35	Chiropract	WAKEFIEL	333 N MINDE	MINDEN	50 Kearney	NE	68959	1657	308832100	308832100	Y
9/20/2011	012433	01683/001	ROYCE HIEBNER DC	508117050	1790887912		0006	35	Chiropract	HIEBNER	417 9TH ST	GOTHENBURG	24 Dawson	NE	69138	1916	308537369	308000000	Y
9/20/2011	048198	04755/001	RUSSELL G HELLER DC	505903229	159876658	3	0006	35	Chiropract	DAVID CIT	528 N 4TH ST	DAVID CITY	12 Butler	NE	68632	1624	402367606	402367422	Y
9/20/2011	001061	00424/001	RYAN BOWLIN DC	505212839	170093132	2	0006	35	Chiropract	WESTERN	1463 19TH A	MITCHELL	79 Scotts Bluf	NE	69357	1455	308623131	308000000	Y
9/20/2011	038287	03914/001	RYAN M BEHREND DC	483087656	166970987	2	0006	35	Chiropract	HIGHPOIN	111 E 2ND ST	KIMBALL	53 Kimball	NE	69145	1208	308235360	308235360	Y
9/20/2011	051351	03914/002	RYAN M BEHREND DC	483087656	166970987	2	0006	35	Chiropract	HIGHPOIN	1013 10TH A	KIMBALL	53 Kimball	NE	69145		308254222	000000000	N
9/20/2011	000098	00024/001	RYAN WAIND DC	501927022	125538944	2	0006	35	Chiropract	CHOICE C	603 S WEBB	GRAND ISLAND	40 Hall	NE	68803	5141	308398190	308000000	Y
9/20/2011	036581	01849/001	SAMUEL L SCHROCK DC	493722197	152801874	2	0006	35	Chiropract	SCHROCK	218 W 39TH S	KEARNEY	10 Buffalo	NE	68845	2802	308236649	308000000	Y
9/20/2011	014213	02533/001	SAMUEL MARK DC	520177739	131602720	7	0006	35	Chiropract	WILLS CH	1335 M ST	GERING	79 Scotts Bluf	NE	69341	2800	308436717	308436209	Y
9/20/2011	032073	02795/001	SCOTT F RUFF DC	504700368	148785338	2	0006	35	Chiropract	HEALTH 4	221 BOX BUT	ALLIANCE	7 Box Butte	NE	69301	3741	308761114	000000000	Y
9/20/2011	012010	01580/001	SCOTT JOHNSON DC	472965473	190287427	2	0006	35	Chiropract	CHADRON	279 MAIN ST	CHADRON	23 Dawes	NE	69337	2355	308432351	308432593	Y
9/20/2011	000574	00201/001	SCOTT L SCHULZ DC	476880530	133618948	2	0006	35	Chiropract	SCHULZ C	235 N ST JOS	HASTINGS	1 Adams	NE	68901	7555	402463336	402462865	Y
9/20/2011	001315	00495/001	SCOTT P RIEF DC	508118441	198280445	2	0006	35	Chiropract	ACTIVE F/	622 N WEBB	GRAND ISLAND	40 Hall	NE	68803	4049	308384495	308000000	Y
9/20/2011	049328	04864/001	SCOTT PATRICK DC	485047079	150884691	2	0006	35	Chiropract	TRI STATE	3900 DAKOT/	S SIOUX CITY	22 Dakota	NE	68776	3696	402494517	402494515	Y
9/20/2011	014360	02547/001	SCOTT SOLE DC	524985302	108376653	1	0006	35	Chiropract	PLATTE V	3800 AVENUI	KEARNEY	10 Buffalo	NE	68847	8170	308234597	308000000	Y
9/20/2011	001985	00728/001	SERGIO ROCAFORT DC	597149387	110491416	6	0006	35	Chiropract	MULTICAF	1915 DAKOT/	S SIOUX CITY	22 Dakota	NE	68776	2737	402412365	402000000	Y
9/20/2011	040275	03840/001	SHANNON L DE BOER DC	504868974	121500776	5	0006	35	Chiropract	CASCADE	139 W 2ND S	CHADRON	23 Dawes	NE	69337	2334	308747221	308747221	Y
9/20/2011	038007	03883/001	SHANNON SPENCE DC	508869605	177059510	2	0006	35	Chiropract	SPENCE C	1700 MARKE	NORFOLK	60 McPhersor	NE	68701	7373	402371936	000000000	Y
9/20/2011	032072	02794/001	STEVEN J SCHERR DC	523455382	174043591	2	0006	35	Chiropract	GREAT PL	403 N WASHI	LEXINGTON	24 Dawson	NE	68850	1912	308324600	000000000	Y
9/20/2011	012254	01644/001	STEVEN N OURADA DC	508909930	195232028	1	0006	35	Chiropract	OURADA (	139 N 9TH ST	GENEVA	30 Fillmore	NE	68361	2017	402759389	402759390	Y
9/20/2011	031601	01644/002	STEVEN N OURADA DC	508909930	195232028	2	0006	35	Chiropract	OURADA (	114 N 3RD S	HEBRON	85 Thayer	NE	68370	1556	402768211	000000000	N
9/20/2011	013843	02359/001	STEVEN SIMONSEN DC	508969099	161906859	1	0006	35	Chiropract	STEVEN C	406 L ST	NELIGH	2 Antelope	NE	68756	1418	402887487	402887443	N
9/20/2011	006771	01123/001	T A SUTTON DC	507585817	116449037	1	0006	35	Chiropract	SUTTON C	600 E 1ST ST	OGALLALA	51 Keith	NE	69153	2717	308284206	308000000	Y
9/20/2011	019651	02698/001	TARA SUTTON DC	508199948	167973136	2	0006	35	Chiropract	SUTTON C	600 E 1ST ST	OGALLALA	51 Keith	NE	69153	2717	308284206	308000000	Y
9/20/2011	010200	01510/001	TERRY TEICHMEIER DC	506026282	111406175	3	0006	35	Chiropract	TEICHMEI	316 GRAND /	RAVENNA	10 Buffalo	NE	68869	1322	308440483	308452405	Y

9/20/2011	035969	02920/001	THAYNE A TATRO DC	513824537	194240139	2	0006	35	Chiropract	TATRO CH	414 E ST	FAIRBURY	48 Jefferson	NE	68352	2535	40272951	40272951	Y
9/20/2011	007999	01226/001	THOMAS A BARTEK DC	507903269	101301484	2	0006	35	Chiropract	BARTEK C	1717 STONE	FALLS CITY	74 Richardsor	NE	68355	2036	40224539	40224552	Y
9/20/2011	035120	01859/001	THOMAS D BLACKSTONE DC	505196943	132672265	3	0006	35	Chiropract	CHIROPR/	1605 10TH S	GERING	79 Scotts Bluf	NE	69341	2409	30843628	30800000	Y
9/20/2011	046599	04675/001	THOMAS G COBLER JR DC	507081169	108370599	2	0006	35	Chiropract	COBLER C	3404 W 13TH	GRAND ISLAND	40 Hall	NE	68803	2309	30838222	30838294	N
9/20/2011	045817	04637/001	THOMAS J STOTZ DC	503969554	166945030	11	0006	35	Chiropract	FIRST CHI	102 W MAIN	BLOOMFIELD	54 Knox	NE	68718	3152	40240867	40240862	Y
9/20/2011	009185	01389/001	THOMAS K TOMOI DC	505646905	174023245	2	0006	35	Chiropract	MONUMEN	713 W 27TH	SCOTTSBLUFF	79 Scotts Bluf	NE	69361	4412	30863222	30800000	Y
9/20/2011	033667	03005/001	THOMAS S TUCKER DC	506704889	148760763	2	0006	35	Chiropract	TUCKER C	3 W 27TH ST	KEARNEY	10 Buffalo	NE	68847	4451	30823425	00000000	Y
9/20/2011	014537	02620/001	THOMAS T ROHRICK II DC	506983976	179086992	1	0006	35	Chiropract	CARE CHI	21 E 20TH ST	SCOTTSBLUFF	79 Scotts Bluf	NE	69361	2000	30863581	30863532	Y
9/20/2011	009512	01461/001	TIFFANY A HICKEN DC	505130757	196259795	3	0006	35	Chiropract	HANSSEN	706 W 4TH S	GRAND ISLAND	40 Hall	NE	68801	4529	30838274	30800000	Y
9/20/2011	049324	04863/001	TIM LUSE DC	480760931	179076529	1	0006	35	Chiropract	TRI STATE	3900 DAKOTA	S SIOUX CITY	22 Dakota	NE	68776	3696	40249451	40249451	Y
9/20/2011	008229	01272/001	TIMOTHY FUEHRER DC	506907066	140792236	1	0006	35	Chiropract	HOLDREG	812 4TH AVE	HOLDREGE	69 Phelps	NE	68949	2205	30899561	30899561	Y
9/20/2011	006677	01110/001	TIMOTHY L DUNAGAN DC	505684893	133612897	2	0006	35	Chiropract	GRAND IS	620 N CUSTE	GRAND ISLAND	40 Hall	NE	68803	4375	30838113	30838163	Y
9/20/2011	012932	01859/001	TODD BOGGS DC	313886746	174038484	2	0006	35	Chiropract	CHIROPR/	1605 10TH S	GERING	79 Scotts Bluf	NE	69341	2409	30843628	30800000	Y
9/20/2011	000575	00202/001	TODD EITEMILLER DC	506862350	174028955	2	0006	35	Chiropract	ACCENT C	2410 BOX BU	ALLIANCE	7 Box Butte	NE	69301	4419	30876230	30876231	Y
9/20/2011	013062	01901/001	TODD HINZE DC	506177864	112412894	2	0006	35	Chiropract	HINZE CHI	306 W D ST	MCCOOK	73 Red Willow	NE	69001	3682	30834586	30834586	Y
9/20/2011	000959	00369/001	TOM LEESEBERG DC	476902876	183121319	2	0006	35	Chiropract	ATKINSON	110 E STATE	ATKINSON	45 Holt	NE	68713	4537	40292554	40292554	Y
9/20/2011	009237	01410/001	TRACY L O'NEAL DC	507868946	125543465	1	0006	35	Chiropract	O'NEAL CI	302 W 40TH	SCOTTSBLUFF	79 Scotts Bluf	NE	69361	4633	30863287	30863276	Y
9/20/2011	000273	00085/001	TRAVIS ALLGOOD DC	507045253	198278716	2	0006	35	Chiropract	ALLGOOD	1208 CENTR/	AUBURN	64 Nemaha	NE	68305	1526	40227450	40227450	Y
9/20/2011	012990	01870/001	TRAVIS KEMP DC	505210282	188178531	2	0006	35	Chiropract	KEMP FAM	11 SOUTH JC	ALMA	42 Harlan	NE	68920	2153	30844074	30823433	Y
9/20/2011	012991	01870/002	TRAVIS KEMP DC	505210282	188178531	2	0006	35	Chiropract	KEMP FAM	11 E 31ST ST	KEARNEY	10 Buffalo	NE	68847	2912	30823417	30823433	N
9/20/2011	041700	01870/004	TRAVIS KEMP DC	505210282	188178531	2	0006	35	Chiropract	KEMP FAM	305 WEST A\	HOLDREGE	69 Phelps	NE	68949	2722	30823417	00000000	N
9/20/2011	012529	01726/001	TRAVIS TESSENDORF DC	505089886	142704072	2	0006	35	Chiropract	TESSENDI	2360 26TH A\	COLUMBUS	71 Platte	NE	68601	2527	40256401	40256401	Y
9/20/2011	033540	01819/001	TROY A REISTROFFER DC	482883331	110483825	3	0006	35	Chiropract	HEARTLAI	5308 PARKL/	KEARNEY	10 Buffalo	NE	68847	8629	30823706	30800000	N
9/20/2011	013571	02100/001	TROY A REISTROFFER DC	482883331	110483825	1	0006	35	Chiropract	REISTROF	307 E 12TH S	CRETE	76 Saline	NE	68333	2234	40282621	40282678	Y
9/20/2011	013142	01912/001	TROY E WILSON DC	505788664	143723731	2	0006	35	Chiropract	HASTINGS	321 N BURLII	HASTINGS	1 Adams	NE	68901	5034	40246319	40200000	Y
9/20/2011	032988	01849/001	TY T DWORAK DC	506138705	143739759	4	0006	35	Chiropract	SCHROCK	218 W 39TH	KEARNEY	10 Buffalo	NE	68845	2802	30823664	30800000	Y
9/20/2011	013727	02249/001	VALERIE J COX DC	506947719	174034866	1	0006	35	Chiropract	VALERIE J	1012 W 36TH	SCOTTSBLUFF	79 Scotts Bluf	NE	69361	5008	30863538	30863250	Y
9/20/2011	007351	01163/001	WENDELL J SITZ DC	394608329	138673830	1	0006	35	Chiropract	SITZ CHIR	130 E ADAMS	ONEILL	45 Holt	NE	68763	1532	40233642	40200000	Y
9/20/2011	000230	00079/001	WENDY F MEYER DC	507115969	189178360	2	0006	35	Chiropract	NELIGH CI	324 M ST	NELIGH	2 Antelope	NE	68756	1421	40288748	40288713	Y
9/20/2011	046594	00079/002	WENDY F MEYER DC	507115969	189178360	2	0006	35	Chiropract	NELIGH CI	904 RIVERSII	NORFOLK	60 McPhersor	NE	68701	2853	40288448	40237105	N
9/20/2011	001630	00643/001	AARON NIELSEN DC	485060208	182129695	2	0006	35	Chiropract	NIELSEN (	6720 S 168TH	OMAHA	28 Douglas	NE	68135	3168	40299110	40200000	Y
9/20/2011	038732	04007/001	ADAM C GENTZLER DC	252498769	129506536	2	0006	35	Chiropract	GENTZLEI	4400 S 70TH	LINCOLN	55 Lancaster	NE	68516	6711	40226168	00000000	Y
9/20/2011	039785	00712/001	ADAM J HOOGEVEEN DC	396045658	129505848	3	0006	35	Chiropract	HOOGEVE	2206 LONGO	BELLEVUE	77 Sarpy	NE	68005	2977	40229125	40200000	Y
9/20/2011	033228	02946/001	ALEXANDER G LEONIDA DC	202643806	123538410	3	0006	35	Chiropract	HEALTHY	5445 RED RC	LINCOLN	55 Lancaster	NE	68516	6528	40242343	00000000	Y
9/20/2011	043678	04577/001	ALLISON W QUADHAMER DC	332787823	113413726	2	0006	35	Chiropract	UTICA CHI	430 1ST ST	UTICA	80 Seward	NE	68456	6113	40253422	00000000	Y

9/20/2011	030689	00330/001	AMY L HOPPE DC	50815841	1245484873	0006	35	Chiropract	BEATRICE	2526 COURT	BEATRICE	34 Gage	NE	68310	3405	40222827	40222827	N
9/20/2011	050797	04973/001	ANDREW J RIVERA DC	50717871	1467682752	0006	35	Chiropract	THE BRID	1213 GOLDE	PAPILLION	77 Sarpy	NE	68046	2837	40293492	00000000	Y
9/20/2011	034008	00134/001	ANTHONY N ELLIS DC	07664490	1558370933	0006	35	Chiropract	PERFORM	13206 COTT	OMAHA	28 Douglas	NE	68137	1777	40289624	40200000	Y
9/20/2011	046523	04667/001	ARON D FERGUSON DC	50713781	1346556122	0006	35	Chiropract	FERGUSO	7121 STEPH	LINCOLN	55 Lancaster	NE	68516	5324	40232826	00000000	Y
9/20/2011	000611	00218/001	BEN BUETTENBACK DC	52159976	1306842632	0006	35	Chiropract	BUETTENI	5533 NW 1ST	LINCOLN	55 Lancaster	NE	68521	4474	40247684	40200000	Y
9/20/2011	000825	00292/001	BILL WRIGHT DC	50664899	1356554662	0006	35	Chiropract	CORNHUS	2949 N 27TH	LINCOLN	55 Lancaster	NE	68521	1476	40246612	40200000	Y
9/20/2011	048279	01562/001	BOB L CROW DC	50623442	1518267822	0006	35	Chiropract	HEALTHS	5540 SOUTH	LINCOLN	55 Lancaster	NE	68506	2117	40248815	40248866	Y
9/20/2011	039202	04076/001	BRAD L HOCHSTEIN DC	50823556	1124358262	0006	35	Chiropract	SYNERGY	7121 STEPH	LINCOLN	55 Lancaster	NE	68516	5359	40236910	00000000	Y
9/20/2011	049193	04076/002	BRAD L HOCHSTEIN DC	50823556	1124358262	0006	35	Chiropract	SYNERGY	103 S 9TH ST	BEATRICE	34 Gage	NE	68310	4002	40236910	00000000	N
9/20/2011	009448	01443/001	BRADLEE NOVOTNY DC	48476231	1821018571	0006	35	Chiropract	BELMONT	3100 N 14TH	LINCOLN	55 Lancaster	NE	68521	2134	40247686	40247686	Y
9/20/2011	039184	04095/001	BRADLEY A METZLER DC	50717168	1003147142	0006	35	Chiropract	METZLER	12015 PACIF	OMAHA	28 Douglas	NE	68154	3506	40291694	00000000	Y
9/20/2011	000427	00150/001	BRADLEY STAUFFER DC	50598922	1103321972	0006	35	Chiropract	GRETNA C	826 VILLAGE	GRETNA	77 Sarpy	NE	68028	7914	40233248	40200000	Y
9/20/2011	030803	00633/001	BRANDEN R RECH DC	50717390	1184871972	0006	35	Chiropract	RECH CHI	2901 S 84TH	LINCOLN	55 Lancaster	NE	68506	4287	40248822	00000000	Y
9/20/2011	032989	02908/001	BRANDON R BIRD DC	50819727	1153830802	0006	35	Chiropract	PREMIER	2055 N 156T	OMAHA	28 Douglas	NE	68116	6465	40293281	00000000	Y
9/20/2011	009210	01399/001	BRENT GERINGER DC	47972877	1841336781	0006	35	Chiropract	WAHOO C	216 W 3RD S	WAHOO	78 Saunders	NE	68066	1812	40244341	40200000	Y
9/20/2011	011991	01573/001	BRENT KOCIS DC	48192088	1912023862	0006	35	Chiropract	FAMILY CI	5302 S 136T	OMAHA	28 Douglas	NE	68137	3001	40289592	40200000	Y
9/20/2011	051640	05038/001	BRENTON J THOMAS DC	50813318	1700105771	0006	35	Chiropract	NATURAL	5421 N 103RI	OMAHA	28 Douglas	NE	68134	1010	40249317	40249317	Y
9/20/2011	013975	02442/001	BRIAN BROCKMAN DC	50572499	1275524071	0006	35	Chiropract	BRIAN J B	4751 S 96TH	OMAHA	28 Douglas	NE	68127	2019	40233134	402331347	Y
9/20/2011	006835	01140/001	BRIAN E STEVENS DC	50598002	1477553723	0006	35	Chiropract	BENSON C	5414 NW RA	OMAHA	28 Douglas	NE	68104	3558	40255319	40255316	Y
9/20/2011	012920	01852/001	BRIAN GUENTHER DC	39288685	1477614411	0006	35	Chiropract	BRIAN F G	1512 S 60TH	OMAHA	28 Douglas	NE	68106	2163	40255104	40200000	Y
9/20/2011	036022	01852/003	BRIAN GUENTHER DC	39288685	1477614411	0006	35	Chiropract	GUENTHE	15821 W DO	OMAHA	28 Douglas	NE	68118	4015	40257176	00000000	N
9/20/2011	048603	04792/001	BRIAN K WEHLING DC	50815623	1013239372	0006	35	Chiropract	ABUNDAN	4716 PRESC	LINCOLN	55 Lancaster	NE	68506	5455	40285861	00000000	Y
9/20/2011	039046	04078/001	BRIAN L GARTON DC	50511629	1104156672	0006	35	Chiropract	COMPLET	650 CHESTN	HICKMAN	55 Lancaster	NE	68372	9764	40279221	00000000	Y
9/20/2011	049206	04076/001	BRITTNEY S SWARTZ DC	39498822	1922303824	0006	35	Chiropract	SYNERGY	7121 STEPH	LINCOLN	55 Lancaster	NE	68516	5359	40236910	00000000	Y
9/20/2011	049207	04076/002	BRITTNEY S SWARTZ DC	39498822	1922303824	0006	35	Chiropract	SYNERGY	103 S 9TH ST	BEATRICE	34 Gage	NE	68310	4002	40236910	00000000	N
9/20/2011	012478	01705/001	BRUCE MUENSTER DC	50880835	1285703222	0006	35	Chiropract	MUENSTE	262 N 114TH	OMAHA	28 Douglas	NE	68154	2515	40233453	40200000	Y
9/20/2011	012465	01694/001	BRUCE S GODFREY DC	30162496	1053304192	0006	35	Chiropract	GODFREY	4868 S 96TH	OMAHA	28 Douglas	NE	68127	2048	40233103	40233101	Y
9/20/2011	001322	00500/001	CARISSA J HOOPS DC	50706786	1851585922	0006	35	Chiropract	HOOPS CI	829 W COUR	BEATRICE	34 Gage	NE	68310	3578	40222888	40200000	Y
9/20/2011	001406	00540/001	CARRIE STONE DC	48294885	1790895562	0006	35	Chiropract	WELLNES	6800 S 32ND	LINCOLN	55 Lancaster	NE	68516	6036	40242053	40200000	Y
9/20/2011	032540	02840/001	CARRIE YORK DC	50888957	1518911492	0006	35	Chiropract	CHOICE C	321 S 9TH ST	LINCOLN	55 Lancaster	NE	68508	2216	40226189	00000000	Y
9/20/2011	051194	05014/001	CARY L HOLL DC	50788309	1356439432	0006	35	Chiropract	CHIROPR	8013 L ST	RALSTON	28 Douglas	NE	68127	1734	40259276	40259206	Y
9/20/2011	034186	03081/001	CHAD E GOODMAN DC	99999933	1871734132	0006	35	Chiropract	GOODMAI	5660 N 103RI	OMAHA	28 Douglas	NE	68134	1007	40249343	00000000	Y
9/20/2011	014416	02582/001	CHAD FERGUSON DC	50821678	1851477712	0006	35	Chiropract	FERGUSO	15763 C W H	BENNINGTON	28 Douglas	NE	68007	2015	40223822	40200000	Y
9/20/2011	019633	02683/001	CHAD LARSON DC	50502169	1770696042	0006	35	Chiropract	LARSON C	4910 OLD CH	LINCOLN	55 Lancaster	NE	68516	3107	40242116	40200000	Y
9/20/2011	013883	02393/001	CHAD LARSON DC	50502169	1770696042	0006	35	Chiropract	SOUTHWE	1501 PINE LA	LINCOLN	55 Lancaster	NE	68516	3692	40242182	40200000	N

9/20/2011	000275	00087/001	CHAD MILLER DC	5078817741	2655223	2	0006	35	Chiropract	CHIROPR	6041 VILLAG	LINCOLN	55 Lancaster	NE	68516	6620	402420267	402420303	Y
9/20/2011	012476	01703/001	CHARLES FINDLAY DC	5060433	18110679	2	0006	35	Chiropract	FINDLAY	8215 NORTH	LINCOLN	55 Lancaster	NE	68505	3092	402489822	00000000	Y
9/20/2011	032772	02840/001	CHRIS R DUFFY DC	5061961711	2655887	3	0006	35	Chiropract	CHOICE C	321 S 9TH ST	LINCOLN	55 Lancaster	NE	68508	2216	402261897	00000000	Y
9/20/2011	049187	01519/001	CHRISTIAN A BESSMER DC	5071921371	11403303	3	0006	35	Chiropract	A C CHIR	3811 DODGE	OMAHA	28 Douglas	NE	68131	3110	402551132	40255134	Y
9/20/2011	048616	04796/001	CHRISTOPHER M PASTORINO	1406453	10637148	2	0006	35	Chiropract	PRIMARY	11926 ARBO	OMAHA	28 Douglas	NE	68144	2997	402305013	00000000	Y
9/20/2011	000906	00336/001	CHRISTOPHER SAALFELD DC	5061161	18513002	2	0006	35	Chiropract	SAALFELD	2430 S 73RD	OMAHA	28 Douglas	NE	68124	2397	402393028	40239302	Y
9/20/2011	013599	02126/001	COLBY J CARTER DC	5020499	16695433	1	0006	35	Chiropract	COLBY J	10815 PRAIR	OMAHA	28 Douglas	NE	68144	4827	40239718	40200000	Y
9/20/2011	012349	01666/001	COREY J CAMPBELL DC	5080408371	18466038	35	0006	35	Chiropract	NEBRASK	13616 CALIF	OMAHA	28 Douglas	NE	68154	5233	40249604	40249677	Y
9/20/2011	032145	02803/001	COREY L DOUSHARM DC	5080856941	5787000	1	0006	35	Chiropract	COREY L	4645 NORMA	LINCOLN	55 Lancaster	NE	68506	5823	402483663	402483691	Y
9/20/2011	014087	02502/001	CORY POWERS DC	4790247	18311027	2	0006	35	Chiropract	POWERS	11343 WRIGH	OMAHA	28 Douglas	NE	68144	4738	402504434	40200000	Y
9/20/2011	046528	04668/001	CRAIG A AKRIDGE DC	5236945	136675157	3	0006	35	Chiropract	AKRIDGE	3811 TWIN C	BELLEVUE	77 Sarpy	NE	68123	4002	402884477	00000000	Y
9/20/2011	012393	01669/001	CRAIG NELSON DC	4765673	13666346	2	0006	35	Chiropract	NELSON	12309 GOLD	OMAHA	28 Douglas	NE	68144	2760	402334120	40233409	Y
9/20/2011	035146	03231/001	CRAIG VOLZKE DC	5081454	18716396	2	0006	35	Chiropract	VOLZKE C	630 N COTNE	LINCOLN	55 Lancaster	NE	68505	2339	402325017	402325017	Y
9/20/2011	000969	00376/001	CURT KUNZ DC	5072500	18312001	2	0006	35	Chiropract	KUNZ CHI	549 N 155TH	OMAHA	28 Douglas	NE	68154	3775	402614567	40200000	Y
9/20/2011	004511	00855/001	DALE O SHELTON DC	4693408	195235942	1	0006	35	Chiropract	SHELTON	13931 GOLD	OMAHA	28 Douglas	NE	68144	2359	402334150	40200000	Y
9/20/2011	030852	00747/001	DAN L MOSIER DC	5095892	149782732	2	0006	35	Chiropract	DAN L MO	4645 NORMA	LINCOLN	55 Lancaster	NE	68506	5823	402483663	402483691	Y
9/20/2011	014090	02505/001	DANE BECKER DC	5051564	1598940612		0006	35	Chiropract	BECKER	17785 MASO	OMAHA	28 Douglas	NE	68118	3558	40233086	40200000	Y
9/20/2011	051639	04879/002	DANIEL A SYNOWICKI JR DC	5081783	14677504	1	0006	35	Chiropract	NEW LIFE	8013 L ST	OMAHA	28 Douglas	NE	68127	1734	40259276	00000000	N
9/20/2011	049537	04879/001	DANIEL A SYNOWICKI JR DC	5081783	14677504	2	0006	35	Chiropract	NEW LIFE	7435 O ST ST	LINCOLN	55 Lancaster	NE	68510	2444	402486385	00000000	Y
9/20/2011	000398	00135/001	DANIEL NEUMAN DC	5081572	13867322	2	0006	35	Chiropract	NEUMAN	5601 S 56TH	LINCOLN	55 Lancaster	NE	68516	1886	40242062	40200000	Y
9/20/2011	013214	01929/001	DARIAN AMELI DC	4689819971	79072472	3	0006	35	Chiropract	ELTON CH	4444 S 86TH	LINCOLN	55 Lancaster	NE	68526	9253	402489885	402489892	Y
9/20/2011	012506	01721/001	DARYL HACKBART DC	5087882111	17468245	2	0006	35	Chiropract	HACKBAR	508 N 6TH ST	SEWARD	80 Seward	NE	68434	1706	40276131	402646202	Y
9/20/2011	009277	01426/001	DAVID D MCKENZIE DC	5057282	10038562	1	0006	35	Chiropract	MCKENZIE	8071 BLOND	OMAHA	28 Douglas	NE	68134	6613	40239011	40239908	Y
9/20/2011	012910	01844/001	DAVID J BLUM DC	5088284	10837982	1	0006	35	Chiropract	DAVID J B	10809 ELM S	OMAHA	28 Douglas	NE	68144	4819	40239756	40239305	Y
9/20/2011	050591	04951/001	DAVID J EISENMENGER DC	5051941	15081580	2	0006	35	Chiropract	PEAK PER	15615 PACIF	OMAHA	28 Douglas	NE	68118	2187	91357524	00000000	Y
9/20/2011	008183	01253/001	DAVID J VON KERENS DC	3416036	18614673	1	0006	35	Chiropract	Q STREET	11314 Q ST	OMAHA	28 Douglas	NE	68137	3679	40259230	40259233	Y
9/20/2011	013621	02145/001	DAVID JONES DC	5051792	16099616	1	0006	35	Chiropract	DAVID L J	15680 W CEN	OMAHA	28 Douglas	NE	68130	1808	40293336	40200000	Y
9/20/2011	031447	02726/001	DAVID L TIMPERLEY DC	5056087	17504536	2	0006	35	Chiropract	DAVID L T	4645 NORMA	LINCOLN	55 Lancaster	NE	68506	5823	402483663	402483691	Y
9/20/2011	000420	00145/001	DAVID W LAUER DC	5076473	12159711	2	0006	35	Chiropract	HAVELOC	6132 HAVEL	LINCOLN	55 Lancaster	NE	68507	1200	402467514	402467514	Y
9/20/2011	014688	02649/001	DENNEAL R STAUFFER DC	5223335	19726996	2	0006	35	Chiropract	STAUFFEI	735 S 56TH S	LINCOLN	55 Lancaster	NE	68510	3960	40248888	40200000	Y
9/20/2011	039856	02965/001	DERRICK B EICHSTADT DC	9999900	11442256	2	0006	35	Chiropract	EHRLING	2501 CAPEH	OFFUTT AFB	77 Sarpy	NE	68113	1043	80087635	00000000	Y
9/20/2011	038343	03924/001	DION L HIGGINS DC	5070657	15280405	2	0006	35	Chiropract	NEBRASK	605 1ST COR	NEBRASKA CITY	66 Otoe	NE	68410	2423	40287369	40287333	N
9/20/2011	012158	01620/001	DONALD TEUSAW DC	5068264	19129324	2	0006	35	Chiropract	TEUSAW	11525 S 36TH	BELLEVUE	77 Sarpy	NE	68123	1207	40229213	40229213	Y
9/20/2011	007419	01192/001	DOUGLAS VANDER BROEK DC	4817007	16997799	3	0006	35	Chiropract	DOUGLAS	2855 S 70TH	LINCOLN	55 Lancaster	NE	68506	6822	40248344	40248377	Y
9/20/2011	006836	01140/001	EDWARD C STEVENS DC	5064206	19422001	2	0006	35	Chiropract	BENSON	5414 NW RA	OMAHA	28 Douglas	NE	68104	3558	40255319	40255316	Y

9/20/2011	033866	03036/001	EDWARD P EARHART DC	50578338	18119082	2	0006	35	Chiropracti	EARHART	1301 N 6TH S	BEATRICE	34 Gage	NE	68310	2022	40222835	40222873	Y
9/20/2011	000937	00353/001	EFRAIN OCHOA DC	61746320	14977081	2	0006	35	Chiropracti	GOOD LIF	3302 Q ST #2	OMAHA	28 Douglas	NE	68107	2519	40248978	40200000	Y
9/20/2011	000938	00353/002	EFRAIN OCHOA DC	61746320	14977081	2	0006	35	Chiropracti	GOOD LIF	3302 Q ST	OMAHA	28 Douglas	NE	68107	2519	40293492	40200000	N
9/20/2011	046359	04654/001	EMILY D GARTNER DC	50708891	1588992612		0006	35	Chiropracti	GARTNER	14438 W CEN	OMAHA	28 Douglas	NE	68144	3217	40221022	00000000	Y
9/20/2011	014569	02637/001	ERIC CLEMENTS DC	50706578	16290883	2	0006	35	Chiropracti	BACK AND	2055 N 156TH	OMAHA	28 Douglas	NE	68116	6465	40249368	40200000	Y
9/20/2011	001386	00530/001	ERIC HINZE DC	50711836	16897328	2	0006	35	Chiropracti	HINZE CHI	16919 AUDRI	OMAHA	77 Sarpy	NE	68136	3188	40299111	40200000	Y
9/20/2011	050596	04953/001	ERIC L TIMPERLEY DC	50808747	17303387	2	0006	35	Chiropracti	ERIC L TIM	4645 NORMA	LINCOLN	55 Lancaster	NE	68506	5823	40248366	402483691	Y
9/20/2011	039185	04096/001	ERIC W HEIEN DC	50304169	19425305	2	0006	35	Chiropracti	RECONNE	607 PINNACL	PAPILLION	77 Sarpy	NE	68046	3422	40259222	00000000	Y
9/20/2011	050766	04823/001	FAYE C JONES DC	15848650	13564144	3	0006	35	Chiropracti	BLAIR CHI	1526 WASHIN	BLAIR	89 Washingto	NE	68008	1600	40242644	00000000	Y
9/20/2011	000281	00092/001	G R MCCRACKEN DC	35142079	17008373	2	0006	35	Chiropracti	MCCRACK	5740 OLD CH	LINCOLN	55 Lancaster	NE	68516	3586	40242122	40242173	Y
9/20/2011	013964	02432/001	GARY ELSASSER DC	50680691	13362184	1	0006	35	Chiropracti	ELSASSER	11906 I ST	OMAHA	28 Douglas	NE	68137	1244	40233303	40233307	Y
9/20/2011	000219	00073/001	GLORIA GLEASON DC	50570428	14372174	2	0006	35	Chiropracti	GLEASON	204 WASHIN	WATERLOO	28 Douglas	NE	68069		40276396	40200000	Y
9/20/2011	009541	01469/001	GREGORY B TURNER DC	50580921	15382678	2	0006	35	Chiropracti	COTNER (	735 S 56TH S	LINCOLN	55 Lancaster	NE	68510	3960	40248833	40248839	Y
9/20/2011	001895	00712/001	GREGORY D HOOGEVEEN DC	47890947	11149424	1	0006	35	Chiropracti	HOOGEVE	2206 LONGO	BELLEVUE	77 Sarpy	NE	68005	2977	40229125	40200000	Y
9/20/2011	039186	04097/001	GREGORY J MONGEON DC	50278070	10635308	2	0006	35	Chiropracti	GREGORY	3601 CALVER	LINCOLN	55 Lancaster	NE	68506	5797	40248344	00000000	Y
9/20/2011	045455	04097/002	GREGORY J MONGEON DC	50278070	10635308	2	0006	35	Chiropracti	GREGORY	2855 S 70TH	LINCOLN	55 Lancaster	NE	68506	3700	40248344	00000000	N
9/20/2011	012924	01854/001	GREGORY NILIUS DC	50788752	12756266	1	0006	35	Chiropracti	SAWYER (	2506 N 72ND	OMAHA	28 Douglas	NE	68134	7012	40239733	40239992	Y
9/20/2011	012169	01622/001	GREGORY S LOTT DC	50762967	16199934	2	0006	35	Chiropracti	LOTT CHIR	2855 S 70TH	LINCOLN	55 Lancaster	NE	68506	6822	40248907	402489087	Y
9/20/2011	009276	01425/001	HAROLD JACOT DC	47440760	13665973	10	0006	35	Chiropracti	JACOT CH	205 N 19TH S	BEATRICE	34 Gage	NE	68310	3218	40222831	40200000	Y
9/20/2011	013215	01929/001	HEATHER ELTON DC	47513450	17301182	1	0006	35	Chiropracti	ELTON CH	4444 S 86TH	LINCOLN	55 Lancaster	NE	68526	9253	40248988	402489892	Y
9/20/2011	032868	02889/001	HEATHER HENRICHS DC	50806674	19727899	2	0006	35	Chiropracti	HENRICHS	18010 R PLA	OMAHA	28 Douglas	NE	68135	1923	40267716	00000000	Y
9/20/2011	000583	00207/001	HEIDI KOSAK DC	33066137	11149105	2	0006	35	Chiropracti	KOSAK CH	14450 EAGLE	OMAHA	28 Douglas	NE	68116	1493	40296403	40296400	Y
9/20/2011	001501	00594/001	JACOB A AKERSON DC	50706773	14979497	2	0006	35	Chiropracti	DR JACOB	2640 E ST	LINCOLN	55 Lancaster	NE	68510	3120	40247520	40247520	Y
9/20/2011	039999	04324/001	JACOB D MAY DC	50811405	13960774	2	0006	35	Chiropracti	INLINE HE	223 S 6TH ST	BEATRICE	34 Gage	NE	68310	4402	40280643	402806431	Y
9/20/2011	037679	01401/003	JAMES A BAUER DC	55662241	14371324	1	0006	35	Chiropracti	CHIROPR/	935 PLUM ST	LINCOLN	55 Lancaster	NE	68502	2168	40247755	402476724	N
9/20/2011	013061	01900/001	JAMES D ABEL DC	50560311	16593803	2	0006	35	Chiropracti	ABEL CHIR	20316 WIRT S	ELKHORN	28 Douglas	NE	68022	2696	40228954	40200000	Y
9/20/2011	006371	01085/001	JAMES J MALLOY DC	50570248	18312636	1	0006	35	Chiropracti	OMAHA CI	2223 N 91ST	OMAHA	28 Douglas	NE	68134	6021	40239709	402397527	Y
9/20/2011	046882	04685/001	JAMES R DICKEY DC	50708045	14977883	2	0006	35	Chiropracti	PRESTIGE	2800 N 83RD	LINCOLN	55 Lancaster	NE	68507	9406	40246710	00000000	Y
9/20/2011	047679	04719/001	JAMES S KRUEGER DC	38898929	12454764	2	0006	35	Chiropracti	CHIRO FIR	3900 YANKEE	LINCOLN	55 Lancaster	NE	68516	7742	40242170	00000000	Y
9/20/2011	009156	01378/001	JAN HEESE DC	47862295	18918786	1	0006	35	Chiropracti	OMAHA CI	2712 S 87TH	OMAHA	28 Douglas	NE	68124	3045	40221093	40200000	Y
9/20/2011	000397	00134/001	JANET L HOWIE DC	48094752	16199860	2	0006	35	Chiropracti	PERFORM	13206 COTTN	OMAHA	28 Douglas	NE	68137	1777	40289624	40200000	Y
9/20/2011	043058	04540/001	JASON A JANSSEN DC	50617073	14970744	2	0006	35	Chiropracti	WAHOO S	260 W 6TH S	WAHOO	78 Saunders	NE	68066	1678	40244310	40244310	Y
9/20/2011	000744	00266/001	JASON A WIESE DC	50804037	13563197	2	0006	35	Chiropracti	LIFE SOUI	15475 RUGG	OMAHA	28 Douglas	NE	68116	8839	40293442	40200000	Y
9/20/2011	019648	02696/001	JASON MCCULLOUGH DC	17174621	11710078	2	0006	35	Chiropracti	COMPLET	5640 SOUTH	LINCOLN	55 Lancaster	NE	68506	2231	40244072	40200000	Y
9/20/2011	039854	02965/001	JASON P CHRISTENSEN DC	48108984	10139964	2	0006	35	Chiropracti	EHRLING I	2501 CAPEH/	OFFUTT AFB	77 Sarpy	NE	68113	1043	80087635	00000000	N

9/20/2011	012463	01692/001	JEFF JOHNSON DC	50794222	16190625	2	0006	35	Chiropract	JOHNSON	5251 R ST ST	LINCOLN	55 Lancaster	NE	68504	3469	40246404	40200000	Y
9/20/2011	001848	00693/001	JEFFREY J FAIMON DC	50604599	18717086	2	0006	35	Chiropract	CHIROPR	4979 S 155TH	OMAHA	28 Douglas	NE	68137	5007	40288455	40200000	Y
9/20/2011	038297	03917/001	JEFFREY L CUMRO DC	50808335	10930436	2	0006	35	Chiropract	BETTER L	10700 SAPP	OMAHA	77 Sarpy	NE	68138	3823	40221014	00000000	Y
9/20/2011	008874	01351/001	JEFFREY N CLARK DC	50680355	15887746	1	0006	35	Chiropract	CLARK CH	10011 MAPLE	OMAHA	28 Douglas	NE	68134	5552	40239305	40239362	Y
9/20/2011	033852	03031/001	JEFFREY P MEYERS DC	48088517	16795085	2	0006	35	Chiropract	BACK2HE	7826 DAVENI	OMAHA	28 Douglas	NE	68114	3629	40289815	40289815	Y
9/20/2011	008887	01355/001	JEFFREY W FREEMAN DC	50786715	15786454	1	0006	35	Chiropract	ROHRS-FI	2640 E ST	LINCOLN	55 Lancaster	NE	68510	3120	40247520	40200000	Y
9/20/2011	031841	00289/001	JENNIFER J MUSGRAVE DC	50613291	13363845	3	0006	35	Chiropract	STOVER C	301 S 70TH S	LINCOLN	55 Lancaster	NE	68510	2472	40248822	40200000	Y
9/20/2011	032867	02888/001	JENNIFER L SCHRAGE DC	50719980	10737779	2	0006	35	Chiropract	SCHRAGE	1710 N 144TH	OMAHA	28 Douglas	NE	68154	4715	40288587	00000000	Y
9/20/2011	001545	00619/001	JEREMIAH RETHWISCH DC	50519952	14472642	2	0006	35	Chiropract	RETHWIS	18010 R PLZ	OMAHA	28 Douglas	NE	68135	1923	40240865	40240866	Y
9/20/2011	009440	01439/001	JEREMIAH RETHWISCH DC	50519952	14472642	6	0006	35	Chiropract	HANSSEN	1225 PAPILLI	PAPILLION	77 Sarpy	NE	68046	5708	40259399	40259303	Y
9/20/2011	000918	00343/001	JEREMY HAPP DC	50521919	16593171	2	0006	35	Chiropract	APPLEWO	9761 Q ST	OMAHA	28 Douglas	NE	68127	3214	40233194	40200000	Y
9/20/2011	000608	00216/001	JEREMY PETERSON DC	50611253	12857132	2	0006	35	Chiropract	SOUTHPO	3200 PINE LA	LINCOLN	55 Lancaster	NE	68516	6035	40242350	40242350	Y
9/20/2011	048917	04824/001	JESSICA A FLEMING DC	50823998	10737437	1	0006	35	Chiropract	ADVANCE	3700 S 9TH S	LINCOLN	55 Lancaster	NE	68502	5349	40232800	00000000	Y
9/20/2011	050798	04973/001	JESSICA K RIVERA DC	19462518	11141707	3	0006	35	Chiropract	THE BRID	1213 GOLDEI	PAPILLION	77 Sarpy	NE	68046	2837	40293492	00000000	Y
9/20/2011	000367	00114/001	JESSICA L CHRISTIANSEN DC	49892724	15785904	2	0006	35	Chiropract	OMAHA CI	5104 S 108TH	OMAHA	28 Douglas	NE	68137	2360	40293362	40293361	Y
9/20/2011	030558	00284/001	JESSICA N JOHNSON ZORTMA	47808462	15181238	2	0006	35	Chiropract	WELL ADJ	10835 COTT	OMAHA	28 Douglas	NE	68164	2677	40293422	00000000	Y
9/20/2011	001097	00447/001	JILL GERMER DC	50517540	12856577	2	0006	35	Chiropract	ELMWOOI	6846 PACIFI	OMAHA	28 Douglas	NE	68106	1156	40250444	40200000	Y
9/20/2011	038511	03951/001	JOEL J OSTEN DC	99999994	18210933	2	0006	35	Chiropract	FIRST CH	3315 L ST	OMAHA	28 Douglas	NE	68107	2500	40273101	40273113	Y
9/20/2011	012089	01597/001	JOHN B SEMPEK DC	50690173	16098827	3	0006	35	Chiropract	CHIROPR	8013 L ST	OMAHA	28 Douglas	NE	68127	1734	40259276	40259206	Y
9/20/2011	000194	00063/001	JOHN BARTHOLET DC	50788438	19028432	1	0006	35	Chiropract	BODY IN M	4638 DODGE	OMAHA	28 Douglas	NE	68132	3234	40234122	40234122	Y
9/20/2011	010202	01512/001	JOHN HOAGLAND DC	50878424	18414178	1	0006	35	Chiropract	JOHN E H	8031 W CENT	OMAHA	28 Douglas	NE	68124	3134	40239162	40200000	Y
9/20/2011	012319	01655/001	JOHN J LUKASIEWICZ DC	50884505	13361695	1	0006	35	Chiropract	THE BACK	15821 W DOI	OMAHA	28 Douglas	NE	68118	4015	40257176	40257176	Y
9/20/2011	013063	01902/001	JOHN MCCLAREN DC	50611755	11040469	2	0006	35	Chiropract	ADVANCE	12040 MCDE	LAVISTA	77 Sarpy	NE	68128	2354	40259728	40200000	Y
9/20/2011	012586	01746/001	JOHN WILD DC	50802131	17806797	2	0006	35	Chiropract	WILD CHI	905 MAIN ST	SEWARD	80 Seward	NE	68434	2047	40264365	40200000	Y
9/20/2011	001306	00493/001	JON P SCHIEBER DC	50619279	15484507	2	0006	35	Chiropract	SCHIEBEF	12015 PACIFI	OMAHA	28 Douglas	NE	68154	3506	40299125	40200000	Y
9/20/2011	032987	02907/001	JONATHAN C MALINE DC	50521645	10838720	2	0006	35	Chiropract	MALINE CI	2949 N 204TH	ELKHORN	28 Douglas	NE	68022	1201	40299188	00000000	Y
9/20/2011	012922	01853/001	JONATHAN SEAGREN DC	50717484	14676603	3	0006	35	Chiropract	ALLIED CH	110 S 77TH S	OMAHA	28 Douglas	NE	68114	4577	40239709	40200000	Y
9/20/2011	000725	00252/001	JONI SMITH DC	50811850	17807294	2	0006	35	Chiropract	ACTIVE F	4701 OLD CH	LINCOLN	55 Lancaster	NE	68516	4696	40242004	40200000	Y
9/20/2011	050810	04975/001	JORDON A KOMP DC	51502107	14576435	2	0006	35	Chiropract	KOMP CHI	14510 F ST	OMAHA	28 Douglas	NE	68137	5403	40250238	00000000	Y
9/20/2011	012147	01615/001	JULIE E OWEN DC	43237575	17604370	2	0006	35	Chiropract	WEST OM	2639 S 159TH	OMAHA	28 Douglas	NE	68130	1705	40233447	40200000	Y
9/20/2011	001527	00607/001	JULIE M HOWARD DC	50506694	16795496	2	0006	35	Chiropract	LIFEARTS	546 AVENUE	PLATTSMOUTH	13 Cass	NE	68048	1993	40229621	40200000	Y
9/20/2011	031579	02746/001	JUSTIN M STEINHAUSER DC	50813814	14775900	2	0006	35	Chiropract	CHIROPR	5550 S 59TH	LINCOLN	55 Lancaster	NE	68516		40242028	00000000	Y
9/20/2011	038377	00252/001	KARI A BENNETT DC	50613549	16494401	3	0006	35	Chiropract	ACTIVE F	4701 OLD CH	LINCOLN	55 Lancaster	NE	68516	4696	40242004	40200000	Y
9/20/2011	012466	01694/001	KATE G GODFREY DC	52245094	18412839	3	0006	35	Chiropract	GODFREY	4868 S 96TH	OMAHA	28 Douglas	NE	68127	2048	40233103	40233101	Y
9/20/2011	030560	00286/001	KATE Z DUNCAN DC	50619090	16392415	2	0006	35	Chiropract	DUNCAN (	511 N D ST	FREMONT	27 Dodge	NE	68025		40272163	00000000	Y

9/20/2011	037015	03758/001	KATHERINE E HANSEN DC	48502967	14078914	2	0006	35	Chiropract	KATE E H/	1104 S 76TH	OMAHA	28 Douglas	NE	68124	1766	402933794 402933577 Y
9/20/2011	010653	01543/001	KATHLEEN KLOEWER DC	50674480	1922102412		0006	35	Chiropract	KLOEWER	12785 Q ST	OMAHA	28 Douglas	NE	68137	3211	402894926 402000000 Y
9/20/2011	050175	04925/001	KENNETH D WOMBOLDT DC	56989773	11849236	1	0006	35	Chiropract	KENNY W	10815 PRAIR	OMAHA	28 Douglas	NE	68144	4827	402397180 000000000 Y
9/20/2011	000591	00211/001	KENNETH L LOVE DC	50508240	17008868	2	0006	35	Chiropract	LOVE CHI	801 S 48TH S	LINCOLN	55 Lancaster	NE	68510	3726	402484535 402464223 Y
9/20/2011	013553	02091/001	KENNETH L MAHNKE DC	50570441	10230901	2	0006	35	Chiropract	MAHNKE (	748 E MILITA	FREMONT	27 Dodge	NE	68025	5183	402721281 402721948 Y
9/20/2011	033874	03042/001	KENNETH R METCALF DC	50658335	11443033	1	0006	35	Chiropract	METCALF	3201 PIONEE	LINCOLN	55 Lancaster	NE	68502	5963	402486121 402486853 Y
9/20/2011	013786	02305/001	KENT BOHAC DC	50792180	13160857	1	0006	35	Chiropract	KENT R B	16835 Q ST	OMAHA	28 Douglas	NE	68135	1501	402896195 402000000 Y
9/20/2011	000584	00207/001	KEVIN KOSAK DC	47694826	16694650	3	0006	35	Chiropract	KOSAK CH	14450 EAGLE	OMAHA	28 Douglas	NE	68116	1493	402964030 402964005 Y
9/20/2011	000550	00193/001	KEVIN T LE DC	50725737	18514857	2	0006	35	Chiropract	CHIROPR/	5002 CENTEI	OMAHA	28 Douglas	NE	68106	3100	402827887 402884334 Y
9/20/2011	014460	02598/001	KIMBERLY HOFFA DC	50884947	14372248	1	0006	35	Chiropract	HEALING I	5925 N 28TH	LINCOLN	55 Lancaster	NE	68504	9820	402441416 402441416 Y
9/20/2011	012464	01693/001	KRISTINE SIMONSON DC	50674509	15383419	2	0006	35	Chiropract	METRO CI	701 N 132ND	OMAHA	28 Douglas	NE	68154	4000	402496609 402496615 Y
9/20/2011	014461	02599/001	KURT KELLEY DC	48188882	11341207	2	0006	35	Chiropract	ELKHORN	20214 VETEF	ELKHORN	28 Douglas	NE	68022	6900	402359142 402359142 Y
9/20/2011	033225	02945/001	KURT L BOECKENHAUER DC	50813873	15585096	2	0006	35	Chiropract	PAPILLION	741 PINNACL	PAPILLION	77 Sarpy	NE	68046	6269	402932836 000000000 Y
9/20/2011	031059	01501/001	KYLE D SHUNKWILER DC	50815790	12858964	2	0006	35	Chiropract	SHUNKWI	4400 S 70TH	LINCOLN	55 Lancaster	NE	68516	6712	402261684 000000000 Y
9/20/2011	051860	05047/001	KYLE M HELD DC	48208025	19122364	2	0006	35	Chiropract	CORE CHI	940 N 204TH	ELKHORN	28 Douglas	NE	68022	4605	402502100 402502637 Y
9/20/2011	050387	04940/001	KYLE M RUPP DC	50713308	19920017	2	0006	35	Chiropract	RUPP CHI	14264 W MAF	OMAHA	28 Douglas	NE	68164	2436	402590222 402934622 Y
9/20/2011	046524	04668/001	LACEY M AKRIDGE DC	47827561	17203978	2	0006	35	Chiropract	AKRIDGE	3811 TWIN C	BELLEVUE	77 Sarpy	NE	68123	4002	402884477 000000000 Y
9/20/2011	035310	03280/001	LANCE HAUSER DC	50815602	12050499	2	0006	35	Chiropract	HAUSER (	3605 N 147TH	OMAHA	28 Douglas	NE	68116	8237	402715569 000000000 Y
9/20/2011	008865	01344/001	LAURA J MILLER DC	50815826	16696509	9	0006	35	Chiropract	DOWNTO\	2111 DOUGL	OMAHA	28 Douglas	NE	68102	1245	402345750 402345522 Y
9/20/2011	001436	00558/001	LEIF M OLSON DC	50704776	18716659	2	0006	35	Chiropract	OLSON FA	5757 S 34TH	LINCOLN	55 Lancaster	NE	68516	6661	402323783 402323783 Y
9/20/2011	046096	04646/001	LEIF M OLSON DC	50704776	18716659	2	0006	35	Chiropract	ACTIVE S(	5757 S 34TH	LINCOLN	55 Lancaster	NE	68516	6661	402323783 000000000 N
9/20/2011	000728	00255/001	LESLIE CHURCHILL DC	50606743	13563023	7 2	0006	35	Chiropract	MID CITY (	7205 W CENT	OMAHA	28 Douglas	NE	68124	2387	402933757 402000000 Y
9/20/2011	001414	00544/001	LESLIE MARTIN DC	47808641	12757031	2	0006	35	Chiropract	MARTIN C	3675 N 129TH	OMAHA	28 Douglas	NE	68164	5211	402614833 402000000 Y
9/20/2011	045104	02673/001	LINDSEY R LOFSTEDT DC	33972045	17707652	3	0006	35	Chiropract	LA VISTA (	7202 GILES F	LA VISTA	77 Sarpy	NE	68128	6000	402932600 402000000 Y
9/20/2011	012896	01841/001	LINN W ERICKSON DC	46090207	11341764	2	0006	35	Chiropract	ERICKSON	5757 S 34TH	LINCOLN	55 Lancaster	NE	68516	6661	402323883 402323883 Y
9/20/2011	009442	01439/001	LISA E STAUDT DC	50794736	18119771	3	0006	35	Chiropract	HANSSEN	1225 PAPILLI	PAPILLION	77 Sarpy	NE	68046	5708	402593993 402593031 Y
9/20/2011	001062	00425/001	LORI ELLIOTT DC	50502005	14978707	2	0006	35	Chiropract	ELLIOTT C	735 S 56TH S	LINCOLN	55 Lancaster	NE	68510	3960	402489989 402000000 Y
9/20/2011	008826	01329/001	LYLE KOCA DC	50690725	10231767	7 1	0006	35	Chiropract	KOCA CHI	2085 N 120TH	OMAHA	28 Douglas	NE	68164	3480	402496457 402000000 Y
9/20/2011	050388	04940/001	MALLORY M RUPP DC	49090260	10930118	4 3	0006	35	Chiropract	RUPP CHI	14264 W MAF	OMAHA	28 Douglas	NE	68164	2436	402590222 402934622 Y
9/20/2011	012887	01835/001	MARC BLAIS DC	00944274	14877410	4 2	0006	35	Chiropract	MIDWEST	753 WASHIN	BLAIR	89 Washingto	NE	68008	2404	402426921 402000000 Y
9/20/2011	034531	03106/001	MARK A MARTINSEN DC	50521630	13767796	9 2	0006	35	Chiropract	BACK TO	9761 Q ST	OMAHA	28 Douglas	NE	68127	3272	402213154 000000000 Y
9/20/2011	014544	02625/001	MARK EILER DC	50680080	16594401	3 2	0006	35	Chiropract	CHIROPR/	2727 S 144TH	OMAHA	28 Douglas	NE	68144	5227	402778547 402778547 Y
9/20/2011	010282	01519/001	MARK G WURTH DC	48470413	12250576	9 2	0006	35	Chiropract	A C CHIRC	3811 DODGE	OMAHA	28 Douglas	NE	68131	3110	402551132 402551345 Y
9/20/2011	007991	01222/001	MARK KNOLL DC	50778759	16391289	4 1	0006	35	Chiropract	KNOLL CH	11322 Q ST	OMAHA	28 Douglas	NE	68137	3679	402339951 402000000 Y
9/20/2011	009443	01439/001	MARK L HANSSEN DC	50866393	12058165	6 1	0006	35	Chiropract	HANSSEN	1225 PAPILLI	PAPILLION	77 Sarpy	NE	68046	5708	402593993 402593031 Y

9/20/2011	006052	01036/001	MARK R COBLEIGH DC	370563055	1407930872	0006	35	Chiropracti	BELLEVUE	10403 S 15TH	BELLEVUE	77 Sarpy	NE	68123	4448	40273467100000000	Y
9/20/2011	008197	01263/001	MARK W KOENIG DC	505907531	1881772991	0006	35	Chiropracti	KOENIG C	6918 MAPLE	OMAHA	28 Douglas	NE	68104	3839	40257130340200000	Y
9/20/2011	012405	01672/001	MARSHALL JACOBS DC	143781152	1841236941	0006	35	Chiropracti	MARSHAL	12010 PACIFI	OMAHA	28 Douglas	NE	68154	3507	40277811040200000	Y
9/20/2011	012144	01613/001	MARY L CAMENZIND DC	471982036	1043234423	0006	35	Chiropracti	HEARTLAI	1861 E 23RD	FREMONT	27 Dodge	NE	68025	2437	40272110640272476	Y
9/20/2011	033865	03035/001	MATTHEW D SKAFF DC	508746940	1740316532	0006	35	Chiropracti	SKAFF CH	2925 S 120TH	OMAHA	28 Douglas	NE	68144	4310	40233025100000000	Y
9/20/2011	000319	00107/001	MATTHEW DAVIS DC	482151677	1811924922	0006	35	Chiropracti	DAVIS CHI	13479 W CEN	OMAHA	28 Douglas	NE	68144	3412	40296429340200000	Y
9/20/2011	041177	01329/001	MATTHEW J FRANCOEUR DC	003645112	1104150136	0006	35	Chiropracti	KOCA CHI	2085 N 120TH	OMAHA	28 Douglas	NE	68164	3480	40249645740200000	Y
9/20/2011	000551	00194/001	MATTHEW WEAKLEND DC	507190832	1982705622	0006	35	Chiropracti	LAKESIDE	16909 LAKES	OMAHA	28 Douglas	NE	68130	4654	40269774640200000	Y
9/20/2011	033867	03037/001	MERVIN R VAN ENGEN DC	507643985	1932123341	0006	35	Chiropracti	VAN ENGE	7435 O ST ST	LINCOLN	55 Lancaster	NE	68510	2444	40248638500000000	Y
9/20/2011	014023	02477/001	MICHAEL D ARMOUR DC	479683847	1912989402	0006	35	Chiropracti	ARMOUR (	333 S 78TH S	OMAHA	28 Douglas	NE	68114	4503	40239126040200000	Y
9/20/2011	001885	00707/001	MICHAEL HEMANN DC	479665832	1295787101	0006	35	Chiropracti	HEMANN (	13027 ARBOI	OMAHA	28 Douglas	NE	68144	2535	40233422440200000	Y
9/20/2011	038539	01443/001	MICHAEL MAUCH DC	144500168	1396833317	0006	35	Chiropracti	BELMONT	3100 N 14TH	LINCOLN	55 Lancaster	NE	68521	2134	40247686140247686	Y
9/20/2011	000005	00005/001	MICHAEL S PATESTAS DC	099607142	1154493622	0006	35	Chiropracti	PATESTAS	5600 S 48TH	LINCOLN	55 Lancaster	NE	68516	4110	40242111840200000	Y
9/20/2011	000895	00331/001	MICHAEL SOUTHWICK DC	506174610	1851349422	0006	35	Chiropracti	SOUTHWI	560 SARGEN	BEATRICE	34 Gage	NE	68310	1201	40222827740222827	Y
9/20/2011	009527	01465/001	MICHAEL W WARD DC	554946184	1841247153	0006	35	Chiropracti	TRANQUIL	12109 EMME	OMAHA	28 Douglas	NE	68164	4264	40249617840249607	Y
9/20/2011	001305	00492/001	MOLLY MATTHES DC	508190193	1851582932	0006	35	Chiropracti	MATTHES	11532 WILLO	GRETNA	77 Sarpy	NE	68028	6954	40271542440200000	Y
9/20/2011	012474	01701/001	NANCY K DAVIS DC	481132125	1902916086	0006	35	Chiropracti	SYRACUS	112 PARK ST	SYRACUSE	66 Otoe	NE	68446	9609	40226931340226935	1 Y
9/20/2011	039756	04008/001	NEBRASKA DEPARTMENT OF H	000000733	10	0006	35	Chiropracti	NEBRASK	301 CENTEN	LINCOLN	55 Lancaster	NE	68508	2529	40247193300000000	N
9/20/2011	013684	02206/001	NICHLOS J CROM DC	506196560	1619066801	0006	35	Chiropracti	SPRING R	1109 S 180TH	OMAHA	28 Douglas	NE	68130	2706	40250268840250254	Y
9/20/2011	035032	03193/001	NICHOLAS B HEISS DC	505216144	1619104452	0006	35	Chiropracti	HEISS CHI	5800 HIDCOT	LINCOLN	55 Lancaster	NE	68516		40242017140242017	Y
9/20/2011	030920	00919/001	NICHOLAS M NENEMAN DC	508195301	1962654592	0006	35	Chiropracti	NENEMAN	1808 N 120TH	OMAHA	28 Douglas	NE	68154	1392	40249601440249642	Y
9/20/2011	013984	02449/001	NICHOLAS PROSOSKI DC	508171929	1669584232	0006	35	Chiropracti	NATURAL	5421 N 103RI	OMAHA	28 Douglas	NE	68134	1002	40249317240249317	Y
9/20/2011	019623	02673/001	NICHOLAS SNYDER DC	505198699	1649229652	0006	35	Chiropracti	LA VISTA (	7202 GILES F	LA VISTA	77 Sarpy	NE	68128	6000	40293260040200000	Y
9/20/2011	001525	00605/001	NICHOLAS WISNIEWSKI DC	506199241	1366501272	0006	35	Chiropracti	WISNIEWS	11322 Q ST	OMAHA	28 Douglas	NE	68137	3679	40233995140200000	Y
9/20/2011	034868	01841/001	NICOLAS J FANNING DC	484086034	1760616025	0006	35	Chiropracti	ERICKSON	5757 S 34TH	LINCOLN	55 Lancaster	NE	68516	6661	40232388340232388	Y
9/20/2011	012394	01670/001	PATRICK J FRIEND DC	508049904	1477628682	0006	35	Chiropracti	EAGLE RU	13808 W MAF	OMAHA	28 Douglas	NE	68164	2408	40249140840200000	Y
9/20/2011	000669	00242/001	PAULA WIESE DC	507087814	1205920312	0006	35	Chiropracti	SUPERIOF	2500 NORTH	LINCOLN	55 Lancaster	NE	68521	1383	40243830340243830	Y
9/20/2011	000670	00242/002	PAULA WIESE DC	507087814	1205920312	0006	35	Chiropracti	COMPLET	713 MAIN ST	NORTH BEND	27 Dodge	NE	68649	5003	40265285540265285	N
9/20/2011	013891	02398/001	PETER WAWERS DC	501929786	1972513432	0006	35	Chiropracti	LINCOLN (	3830 ADAMS	LINCOLN	55 Lancaster	NE	68504	1934	40246455640200000	Y
9/20/2011	014801	02659/001	PETER YOUNG DC	243354086	1427242062	0006	35	Chiropracti	YOUNG CI	9825 GILES F	LA VISTA	77 Sarpy	NE	68128	2926	40233922840200000	Y
9/20/2011	043004	04534/001	RACHELLE L RIDER DC	508278614	1366760102	0006	35	Chiropracti	RIDER CH	13220 CALLL	WAVERLY	55 Lancaster	NE	68462	2562	40278607500000000	Y
9/20/2011	009239	01412/001	RANDALL R BEACH DC	505702674	1235112101	0006	35	Chiropracti	BEACH CH	300 W 23RD	FREMONT	27 Dodge	NE	68025	2547	40272111940200000	Y
9/20/2011	010652	01542/001	RANDY GERDTS DC	506040098	1992788281	0006	35	Chiropracti	BRENTWC	7514 S 84TH	LA VISTA	77 Sarpy	NE	68128	2424	40293457540293457	Y
9/20/2011	012145	01613/001	RANDY J CAMENZIND DC	505842825	1245246852	0006	35	Chiropracti	HEARTLAI	1861 E 23RD	FREMONT	27 Dodge	NE	68025	2437	40272110640272476	Y
9/20/2011	005112	00922/001	RAYMOND M BEACH DC	504304370	1225123331	0006	35	Chiropracti	BEACH'S (	300 W 23RD	FREMONT	27 Dodge	NE	68025	2547	40272111940272111	Y

9/20/2011	048906	04823/001	REBECCA L SMITH DC	5062103821720383872	0006	35	Chiropract	BLAIR CHI	1526 WASHI	BLAIR	89 Washingto	NE	68008	1600	402426444 00000000 Y
9/20/2011	039933	04312/001	RICHARD ARNDT DC	4791165111861614622	0006	35	Chiropract	RESULTS	6005 MAPLE	OMAHA	28 Douglas	NE	68104	4103	402556916 00000000 Y
9/20/2011	010084	01497/001	RICHARD SOUCEK DC	5057491021255350912	0006	35	Chiropract	SEWARD	729 SEWARD	SEWARD	80 Seward	NE	68434	2069	402643369 402643439 Y
9/20/2011	005697	00989/001	RICK A ROHRS DC	5086209741013998101	0006	35	Chiropract	ROHRS-FI	2640 E ST	LINCOLN	55 Lancaster	NE	68510	3120	402475208 402475208 Y
9/20/2011	031031	01562/001	RITA L FILLEY DC	5067832791386673619	0006	35	Chiropract	HEALTHS	5540 SOUTH	LINCOLN	55 Lancaster	NE	68506	2117	402488150 402488665 N
9/20/2011	012767	01787/001	RITA L FILLEY DC	5067832791386673632	0006	35	Chiropract	FILLEY CH	7640 PIERCE	OMAHA	28 Douglas	NE	68124	1508	402343900 402343900 Y
9/20/2011	008863	01344/001	RITCH E MILLER DC	5076836111275536431	0006	35	Chiropract	DOWNTO\	2111 DOUGL	OMAHA	28 Douglas	NE	68102	1245	402345750 402345522 Y
9/20/2011	000653	00235/001	ROBBI L KNUDSEN DC	5051736991083624722	0006	35	Chiropract	ROBBI LO	2055 N 156TH	OMAHA	28 Douglas	NE	68116	6465	402493680 40200000 Y
9/20/2011	036233	03597/001	ROBERT A KALLIO DC	5050827441639275132	0006	35	Chiropract	COMFORT	2655 S 70TH	LINCOLN	55 Lancaster	NE	68506	2908	402484516 00000000 N
9/20/2011	010640	01539/001	ROBERT COX JR DC	5079839861851497572	0006	35	Chiropract	COX CHIR	14208 PIERC	OMAHA	28 Douglas	NE	68144	1037	402758108 40200000 Y
9/20/2011	030559	01539/002	ROBERT COX JR DC	5079839861851497572	0006	35	Chiropract	COX CHIR	105 N 31ST A	OMAHA	28 Douglas	NE	68131	2915	402758108 00000000 N
9/20/2011	000893	00330/001	ROBERT CRANDALL JR DC	4838876341245298572	0006	35	Chiropract	BEATRICE	2526 COURT	BEATRICE	34 Gage	NE	68310	3405	402228277 402228279 Y
9/20/2011	000822	00289/001	ROBERT STOVER DC	5075687931790717802	0006	35	Chiropract	STOVER C	301 S 70TH S	LINCOLN	55 Lancaster	NE	68510	2472	402488222 40200000 Y
9/20/2011	048102	01439/001	RODNEY C WHITE DC	5075757321134422527	0006	35	Chiropract	HANSSEN	1225 PAPILLI	PAPILLION	77 Sarpy	NE	68046	5708	402593993 402593031 Y
9/20/2011	033871	03040/001	RODNEY W MCGINLEY DC	5079233531639265211	0006	35	Chiropract	RODNEY \	1218 CENTR	NEBRASKA CITY	66 Otoe	NE	68410	2310	402873739 00000000 Y
9/20/2011	012088	01597/001	ROGER K MADSEN DC	4798647551104832212	0006	35	Chiropract	CHIROPR	8013 L ST	OMAHA	28 Douglas	NE	68127	1734	402592768 40259206 Y
9/20/2011	049414	01615/001	RONALD R EVANS DC	5075876701790298006	0006	35	Chiropract	WEST OM	2639 S 159TH	OMAHA	28 Douglas	NE	68130	1705	402334470 40200000 Y
9/20/2011	012013	01581/001	RONALD VOLIN DC	5087893351417044091	0006	35	Chiropract	VOLIN CHI	201 CAPITOL	LINCOLN	55 Lancaster	NE	68528	1600	402435177 402435177 Y
9/20/2011	012923	01853/001	RUSS UTTECHT DC	5081159661225246162	0006	35	Chiropract	ALLIED CH	110 S 77TH S	OMAHA	28 Douglas	NE	68114	4577	402397094 40200000 Y
9/20/2011	012584	01744/001	RUSSELL COREY DC	5051343021306959661	0006	35	Chiropract	MILLARD (	3714 S 132NI	OMAHA	28 Douglas	NE	68144	3608	402334111 402334834 Y
9/20/2011	014464	02601/001	RYAN GOSS DC	4819827541336182772	0006	35	Chiropract	CLOCKTO	633 N 98TH S	OMAHA	28 Douglas	NE	68114	2342	402397898 40200000 Y
9/20/2011	030575	00380/001	RYAN J TARNICK DC	5082138821437313332	0006	35	Chiropract	TARNICK (	5630 S 84TH	LINCOLN	55 Lancaster	NE	68516	4470	402483290 00000000 Y
9/20/2011	048101	04745/001	RYAN L VILLWOK DC	5071325711972811562	0006	35	Chiropract	NELSON C	12309 GOLD	OMAHA	28 Douglas	NE	68144	2760	402334120 00000000 Y
9/20/2011	033843	03028/001	RYAN M WORRELL DC	5088844251760595762	0006	35	Chiropract	ASHLAND	1415 SILVER	ASHLAND	78 Saunders	NE	68003	1845	402944333 402944333 Y
9/20/2011	013981	02447/001	RYAN T BAUER DC	5080429991396831041	0006	35	Chiropract	SOUTH LI	3201 PIONEE	LINCOLN	55 Lancaster	NE	68502	5963	402484850 402484853 Y
9/20/2011	049205	01721/001	SAMUEL J OERTEL DC	3317669091710203824	0006	35	Chiropract	HACKBAR	508 N 6TH ST	SEWARD	80 Seward	NE	68434	1706	402646202 402646202 Y
9/20/2011	032074	00376/001	SARA M NELSON DC	4780482691831343153	0006	35	Chiropract	KUNZ CHI	549 N 155TH	OMAHA	28 Douglas	NE	68154	3775	402614567 40200000 Y
9/20/2011	039043	04076/001	SCOTT C KELLER DC	5129680571497085533	0006	35	Chiropract	SYNERGY	7121 STEPH/	LINCOLN	55 Lancaster	NE	68516	5359	402369108 00000000 Y
9/20/2011	049196	04076/002	SCOTT C KELLER DC	5129680571497085533	0006	35	Chiropract	SYNERGY	103 S 9TH ST	BEATRICE	34 Gage	NE	68310	4002	402369108 00000000 N
9/20/2011	011999	01578/001	SCOTT D MISEK DC	5067419381508070592	0006	35	Chiropract	HERITAGE	4852 S 133RI	OMAHA	28 Douglas	NE	68137	1773	402896613 402895955 Y
9/20/2011	011915	01562/001	SCOTT DONKIN DC	5067229041508931452	0006	35	Chiropract	HEALTHS	5540 SOUTH	LINCOLN	55 Lancaster	NE	68506	2117	402488150 402488665 Y
9/20/2011	014372	02557/001	SCOTT L SIZENBACH DC	5070639891043396142	0006	35	Chiropract	SIZENBAC	10815 PRAIR	OMAHA	28 Douglas	NE	68144	4827	402397180 40200000 Y
9/20/2011	010663	01548/001	SCOTT ROKER DC	5088806481457306221	0006	35	Chiropract	CHERRY H	245 S 84TH S	LINCOLN	55 Lancaster	NE	68510	2680	402483764 402483764 Y
9/20/2011	010664	01548/002	SCOTT ROKER DC	5088806481457306221	0006	35	Chiropract	CHERRY H	632 HOUSE S	AVOCA	13 Cass	NE	68307	3000	402275200 40200000 N
9/20/2011	000548	00192/001	SCOTT STINNETTE DC	5081736821528054592	0006	35	Chiropract	STINNETT	2155 E 23RD	FREMONT	27 Dodge	NE	68025	7849	402721033 402721867 Y

9/20/2011	013794	02313/001	SEAN AUMAN DC	50802424	12957346	1	0006	35	Chiropract	AUMAN CI	8215 NORTH	LINCOLN	55 Lancaster	NE	68505	3092	40248473	40248377	Y
9/20/2011	000496	00167/001	SHAWN A SVOBODA DC	50884647	13462156	2	0006	35	Chiropract	SVOBODA	122 S 4TH ST	SEWARD	80 Seward	NE	68434	2108	40264342	40200000	Y
9/20/2011	014093	02507/001	SHERI MILLARD DC	48294687	13261103	1	0006	35	Chiropract	MILLARD I	2871 S 168TH	OMAHA	28 Douglas	NE	68130	2210	40293475	40200000	Y
9/20/2011	050592	04952/001	SJOHN T WATSON DC	50804867	14970452	2	0006	35	Chiropract	A NEW BE	3243 CORNH	LINCOLN	55 Lancaster	NE	68504	1592	81651097	00000000	Y
9/20/2011	001054	00417/001	STEPHEN NEWBURN DC	50508080	12756237	2	0006	35	Chiropract	WELLNES	6800 S 32ND	LINCOLN	55 Lancaster	NE	68516	6036	40242053	40200000	Y
9/20/2011	036232	01721/002	STEVEN M BEILBY DC	39064835	17000192	3	0006	35	Chiropract	MILFORD	508 1ST ST	MILFORD	80 Seward	NE	68405		40276131	40276131	N
9/20/2011	046294	00168/001	STEVEN R KRIVOLAVEK DC	50511545	19323471	4	0006	35	Chiropract	WELLNES	4210 PIONEE	LINCOLN	55 Lancaster	NE	68506	7561	40248402	40200000	N
9/20/2011	014514	02617/001	STEVEN R SHOCKLEY DC	50696147	11750413	2	0006	35	Chiropract	OAKVIEW	16901 WRIGH	OMAHA	28 Douglas	NE	68130	2090	40233408	40233414	Y
9/20/2011	006346	01081/001	TED JAPP DC	50776257	10635994	1	0006	35	Chiropract	JAPP CHIF	650 S 19TH S	BLAIR	89 Washingto	NE	68008	1971	40253310	40200000	Y
9/20/2011	013882	02393/001	TERESA LARSON DC	48686488	12957432	3	0006	35	Chiropract	SOUTHWE	1501 PINE LA	LINCOLN	55 Lancaster	NE	68516	3692	40242182	40200000	Y
9/20/2011	034556	02571/001	TERESHEL M JOHNSON DC	39284693	17605660	3	0006	35	Chiropract	GREEN CH	18460 WRIGH	OMAHA	28 Douglas	NE	68130	2400	40293353	40293353	Y
9/20/2011	041722	04480/001	THOMAS A TRIBA DC	50572769	13968156	7	0006	35	Chiropract	TRIBA CHI	2720 S 114TH	OMAHA	28 Douglas	NE	68144	4712	40233016	402330634	Y
9/20/2011	031589	02752/001	THOMAS GREEN DC	50574471	15483114	2	0006	35	Chiropract	GREEN CH	1161 N COTN	LINCOLN	55 Lancaster	NE	68505	1835	40246664	402466782	Y
9/20/2011	000871	00321/001	THOMAS J MOREHEAD DC	51292361	17605451	2	0006	35	Chiropract	WHOLE BI	2430 S 73RD	OMAHA	28 Douglas	NE	68124	2397	40239302	40239302	Y
9/20/2011	050171	04924/001	THOMAS J MOREHEAD DC	51292361	17605451	1	0006	35	Chiropract	MOREHEA	4852 S 133RI	OMAHA	28 Douglas	NE	68137	1773	40293447	00000000	N
9/20/2011	012626	01757/001	THOMAS L SMITH DC	47896525	19523430	2	0006	35	Chiropract	HEARTLAI	2418 CORNH	BELLEVUE	77 Sarpy	NE	68123	2412	40229121	40200000	Y
9/20/2011	014545	02626/001	THOMAS MARCUZZO DC	50892970	17604936	1	0006	35	Chiropract	MARCUZZ	18017 OAK S	OMAHA	28 Douglas	NE	68130		40296394	40200000	Y
9/20/2011	000376	00121/001	THOMAS SIWA DC	07856459	17706658	2	0006	35	Chiropract	NORTHWE	5148 N 90TH	OMAHA	28 Douglas	NE	68134	2830	40293322	40250292	Y
9/20/2011	051017	04975/001	THOMAS W KOMP DC	51298017	12556242	3	0006	35	Chiropract	KOMP CHI	14510 F ST	OMAHA	28 Douglas	NE	68137	5403	40250238	00000000	Y
9/20/2011	000549	00193/001	THU T LE DC	50725649	15483817	3	0006	35	Chiropract	CHIROPR/	5002 CENTEI	OMAHA	28 Douglas	NE	68106	3100	40282788	402884334	Y
9/20/2011	033227	02946/001	TIFFANY C LEONIDA DC	50819861	10737689	2	0006	35	Chiropract	HEALTHY	5445 RED RC	LINCOLN	55 Lancaster	NE	68516	6528	40242343	00000000	Y
9/20/2011	031451	02727/001	TIMOTHY J MAACK DC	50868272	15786354	2	0006	35	Chiropract	TIMOTHY	4645 NORMA	LINCOLN	55 Lancaster	NE	68506	5823	40248366	402483691	Y
9/20/2011	014390	02571/001	TOBY GREEN DC	50184340	11326125	2	0006	35	Chiropract	GREEN CH	18460 WRIGH	OMAHA	28 Douglas	NE	68130	2400	40293353	40293353	Y
9/20/2011	000497	00168/001	TODD HEDLUND DC	50684567	18110766	2	0006	35	Chiropract	WELLNES	4210 PIONEE	LINCOLN	55 Lancaster	NE	68506	7561	40248402	40200000	Y
9/20/2011	049296	04859/001	TODD J NIEMEYER DC	48313909	17505271	2	0006	35	Chiropract	NIEMEYEF	2211 CAPEH/	BELLEVUE	77 Sarpy	NE	68123	2164	40259021	00000000	Y
9/20/2011	033226	02945/001	TONYA L BOECKENHAUER DC	48513796	10030541	3	0006	35	Chiropract	PAPILLION	741 PINNACL	PAPILLION	77 Sarpy	NE	68046	6269	40293283	00000000	Y
9/20/2011	014596	02643/001	TRACY WADDINGTON DC	15078899	10937983	2	0006	35	Chiropract	SAWYER (	2506 N 72ND	OMAHA	28 Douglas	NE	68134	7012	40239733	402399927	Y
9/20/2011	044188	00085/002	TRAVIS ALLGOOD DC	50704525	19827871	2	0006	35	Chiropract	HEFNER C	426 MAIN ST	PLATTSMOUTH	13 Cass	NE	68048	1960	40229644	40229644	N
9/20/2011	001026	00407/001	TRAVIS BANGERT DC	50804638	15382478	2	0006	35	Chiropract	TRAVIS J I	3700 S 9TH S	LINCOLN	55 Lancaster	NE	68502	5349	40232800	40200000	Y
9/20/2011	030851	00746/001	TRENTON MALY DC	50598652	11342910	2	0006	35	Chiropract	MOSIER T	4545 NORMA	LINCOLN	55 Lancaster	NE	68506	5823	40248366	402483691	Y
9/20/2011	012149	01615/001	TREVOR J WAGNER DC	50884714	17402295	3	0006	35	Chiropract	WEST OM	2639 S 159TH	OMAHA	28 Douglas	NE	68130	1705	40233447	40200000	Y
9/20/2011	012689	01769/001	TROY G BRAINARD DC	50798262	16796698	2	0006	35	Chiropract	BRAINARD	1410 N BELL	FREMONT	27 Dodge	NE	68025	3535	40272786	40200000	Y
9/20/2011	010572	01533/001	TROY NABER DC	50896470	17604312	1	0006	35	Chiropract	NABER CH	11336 S 96TH	PAPILLION	77 Sarpy	NE	68046	4286	40233140	40200000	Y
9/20/2011	033224	02944/001	TYLER A BAKER DC	50615478	11343658	2	0006	35	Chiropract	ACTIVE M	13027 ARBOI	OMAHA	28 Douglas	NE	68144	2535	40233422	00000000	Y
9/20/2011	048615	00145/001	TYLER M IDEUS DC	50613167	11748272	3	0006	35	Chiropract	HAVELOC	6132 HAVEL(	LINCOLN	55 Lancaster	NE	68507	1200	40246751	402467514	Y

9/20/2011	008189	01259/001	WILLIAM BRUENING DC	505622713	16099453E 1	0006	35	Chiropract	BRUENIN	10102 MAPLE	OMAHA	28	Douglas	NE	68134	5555	40257130	140200000	Y
9/20/2011	014225	02537/001	WILLIAM BRYSON JR DC	2576172311	1745852 12	0006	35	Chiropract	TRINITY C	3120 O ST S1	LINCOLN	55	Lancaster	NE	68510	1548	40247667E	40200000	Y
11/18/2011	010775	01549/015	RICHARD E LUTZ MD	51558884	199275532 754	0001	GE	Clinical Ge	MUNROE-	412 S SADDL	OMAHA	28	Douglas	NE	68131	3707	40255964	402559901	N
11/18/2011	019318	01549/001	RICHARD E LUTZ MD	51558884	199275532 754	0001	GE	Clinical Ge	UNMC PH	EMILE AT 42	OMAHA	28	Douglas	NE	68198	9350	40255998	402559984	Y
11/18/2011	040843	01549/100	RICHARD E LUTZ MD	51558884	199275532 754	0001	GE	Clinical Ge	BERGAN M	7500 MERCY	OMAHA	28	Douglas	NE	68124	2319	40255409	00000000	N
11/18/2011	048760	01549/010	RICHARD E LUTZ MD	51558884	199275532 754	0001	GE	Clinical Ge	METHODI	8303 DODGE	OMAHA	28	Douglas	NE	68114	4108	40235463	402354685	N
11/23/2011	037335	03790/013	RICHARD E LUTZ MD	51558884	199275532 29	0001	GE	Clinical Ge	CHILDREN	8200 DODGE	OMAHA	28	Douglas	NE	68114	4113	40295540	402955415	N
11/17/2011	002929	00802/001	BRUCE A BUEHLER MD	26266825	156842033 89	0001	ER	Clinical Mo	BEHAVIOF	555 N 30TH S	OMAHA	28	Douglas	NE	68131	2136	40249865	402498663	Y
11/17/2011	002964	00802/001	ANN OLNEY MD	50562283	113417932 60	0001	ER	Clinical Mo	BEHAVIOF	555 N 30TH S	OMAHA	28	Douglas	NE	68131	2136	40249865	402498663	Y
11/17/2011	003002	00802/001	RICHARD E LUTZ MD	51558884	199275532 222	0001	ER	Clinical Mo	BEHAVIOF	555 N 30TH S	OMAHA	28	Douglas	NE	68131	2136	40249865	402498663	N
11/18/2011	010769	01549/015	BRUCE A BUEHLER MD	26266825	156842033 37	0001	ER	Clinical Mo	MUNROE-	412 S SADDL	OMAHA	28	Douglas	NE	68131	3707	40255964	402559901	N
11/18/2011	010770	01549/015	WILLIAM B RIZZO MD	33840260	178063583 876	0001	ER	Clinical Mo	MUNROE-	412 S SADDL	OMAHA	28	Douglas	NE	68131	3707	40255964	402559573	N
11/18/2011	011571	01549/065	ANN OLNEY MD	50562283	113417932 142	0001	ER	Clinical Mo	UNMC PH	444 S 44TH S	OMAHA	28	Douglas	NE	68131	3727	40255964	402559573	N
11/18/2011	018916	01549/001	WILLIAM B RIZZO MD	33840260	178063583 876	0001	ER	Clinical Mo	UNMC PH	EMILE AT 42	OMAHA	28	Douglas	NE	68198	9350	40255998	402559984	Y
11/18/2011	019375	01549/015	ANN OLNEY MD	50562283	113417932 142	0001	ER	Clinical Mo	MUNROE-	412 S SADDL	OMAHA	28	Douglas	NE	68131	3707	40255964	402559901	N
11/18/2011	049936	01549/001	ANN OLNEY MD	50562283	113417932 142	0001	ER	Clinical Mo	UNMC PH	EMILE AT 42	OMAHA	28	Douglas	NE	68198	9350	40255260	402552622	N
11/23/2011	037322	03790/013	WILLIAM B RIZZO MD	33840260	178063583 40	0001	ER	Clinical Mo	CHILDREN	8200 DODGE	OMAHA	28	Douglas	NE	68114	4113	40295540	402955415	N
11/23/2011	037329	03790/011	ANN OLNEY MD	50562283	113417932 35	0001	ER	Clinical Mo	CHILDREN	8200 DODGE	OMAHA	28	Douglas	NE	68114	4113	40295541	402955415	N
11/18/2011	035315	00801/015	GREGORY S SMITH MD	38954672	198271497 168	0001	AZ	Clinical Pa	THE PATH	8303 DODGE	OMAHA	28	Douglas	NE	68114	4109	40235445	402354453	N
11/18/2011	037759	00801/015	ANDREW G RASMUSSEN MD	50666919	142716873 74	0001	AZ	Clinical Pa	THE PATH	8303 DODGE	OMAHA	28	Douglas	NE	68114	4109	40235445	402354453	Y
11/17/2011	004965	00891/001	MANIAMPARAMPIL SHASHIDH	50635433	158866423 13	0001	IR	Colon & Re	COLON &	9850 NICHOL	OMAHA	28	Douglas	NE	68114	2191	40234311	402343117	Y
11/17/2011	004966	00891/001	GARNET J BLATCHFORD MD	50680900	179078345 8	0001	IR	Colon & Re	COLON &	9850 NICHOL	OMAHA	28	Douglas	NE	68114	2191	40234311	402343117	Y
11/17/2011	004967	00891/001	ALAN G THORSON MD	50762793	103311770 2	0001	IR	Colon & Re	COLON &	9850 NICHOL	OMAHA	28	Douglas	NE	68114	2191	40234311	402343117	Y
11/17/2011	004969	00891/001	CHARLES A TERNENT MD	58477304	184128914 12	0001	IR	Colon & Re	COLON &	9850 NICHOL	OMAHA	28	Douglas	NE	68114	2191	40234311	402343117	Y
11/17/2011	017968	00891/001	JENNIFER S BEATY MD	48590084	142709464 17	0001	IR	Colon & Re	COLON &	9850 NICHOL	OMAHA	28	Douglas	NE	68114	2191	40234311	402343117	Y
11/18/2011	035293	00801/026	GARNET J BLATCHFORD MD	50680900	179078345 95	0001	IR	Colon & Re	NEBRASK	8303 DODGE	OMAHA	28	Douglas	NE	68114	4108	40235423	402354244	N
11/18/2011	035294	00801/026	JENNIFER S BEATY MD	48590084	142709464 226	0001	IR	Colon & Re	NEBRASK	8303 DODGE	OMAHA	28	Douglas	NE	68114	4108	40235440	402354244	N
11/18/2011	035295	00801/026	MARK A CHRISTENSEN MD	50760395	141795518 146	0001	IR	Colon & Re	NEBRASK	8303 DODGE	OMAHA	28	Douglas	NE	68114	4108	40235423	402354244	Y
11/18/2011	035336	00801/026	MANIAMPARAMPIL SHASHIDH	50635433	158866423 147	0001	IR	Colon & Re	NEBRASK	8303 DODGE	OMAHA	28	Douglas	NE	68114	4108	40235440	402354244	N
11/18/2011	038961	00801/026	ALAN G THORSON MD	50762793	103311770 242	0001	IR	Colon & Re	NEBRASK	8303 DODGE	OMAHA	28	Douglas	NE	68114	4108	40235440	402354244	N
11/17/2011	040890	00891/004	JENNIFER S BEATY MD	48590084	142709464 17	0001	IR	Colon & Re	NEBRASK	8303 DODGE	OMAHA	28	Douglas	NE	68114		40234311	402343117	N
11/17/2011	040892	00891/004	ALAN G THORSON MD	50762793	103311770 2	0001	IR	Colon & Re	NEBRASK	8303 DODGE	OMAHA	28	Douglas	NE	68114		40234311	402343117	N
11/17/2011	040896	00891/003	MANIAMPARAMPIL SHASHIDH	50635433	158866423 13	0001	IR	Colon & Re	COLON AN	7500 MERCY	OMAHA	28	Douglas	NE	68124	2319	40234311	000000000	N
11/17/2011	041251	00891/005	CHARLES A TERNENT MD	58477304	184128914 12	0001	IR	Colon & Re	LAKESIDE	16901 LAKES	OMAHA	28	Douglas	NE	68130	2318	40234311	402343117	N
11/17/2011	041759	00891/006	CHARLES A TERNENT MD	58477304	184128914 12	0001	IR	Colon & Re	THE NEBR	EMILE AT 42	OMAHA	28	Douglas	NE	68198	1002	40234311	402343117	N

11/17/2011	043815	00891/003	JENNIFER S BEATY MD	485900848	1427094617	0001	IR	Colon & Re	COLON AN	7500 MERCY	OMAHA	28	Douglas	NE	68124	2319	402343112	00000000	N
11/17/2011	044020	00891/006	ALAN G THORSON MD	507627931	10331177 2	0001	IR	Colon & Re	THE NEBR	EMILE AT 42	OMAHA	28	Douglas	NE	68198	1002	402343112	402343117	N
11/17/2011	044047	00891/003	ALAN G THORSON MD	507627931	10331177 2	0001	IR	Colon & Re	COLON AN	7500 MERCY	OMAHA	28	Douglas	NE	68124	2319	402343112	00000000	N
11/17/2011	047783	00891/005	ALAN G THORSON MD	507627931	10331177 2	0001	IR	Colon & Re	LAKESIDE	16901 LAKES	OMAHA	28	Douglas	NE	68130	2318	402343112	402343117	N
10/6/2011	014359	02546/001	DAVID J KERR MD	367465646	1538164051	0001	07	Dermatolo	DAVID J K	210 W 38TH	SCOTTSBLUFF		79 Scotts Bluf	NE	69361	4778	308632323	30832002	Y
9/30/2011	012143	01612/001	DAVID KINGSLEY MD	505748030	1366452341	0001	07	Dermatolo	DERMATC	404 W 39TH	KEARNEY		10 Buffalo	NE	68845	2806	308865233	30886528	Y
9/29/2011	004468	00849/002	ELLIOTT RUSTAD MD	473408547	1306931621	0001	07	Dermatolo	DERMATC	208 S BURLI	HASTINGS		1 Adams	NE	68901	5950	402462487	40200000	N
9/29/2011	004469	00849/003	ELLIOTT RUSTAD MD	473408547	1306931621	0001	07	Dermatolo	DERMATC	3016 W FAID	GRAND ISLAND		40 Hall	NE	68803	4109	308384013	30800000	N
9/29/2011	040301	00849/006	ELLIOTT RUSTAD MD	473408547	1306931621	0001	07	Dermatolo	DERMATC	2307 BARAD	FALLS CITY		74 Richardsor	NE	68355	1546	402245447	00000000	N
9/22/2011	014131	02520/001	JENNIFER H ALBERTS MD	521296859	19826644 2	0001	07	Dermatolo	GRAND IS	505 N DIERS	GRAND ISLAND		40 Hall	NE	68803	4983	30838493	308384454	Y
10/14/2011	012794	01801/001	SHARON BOND MD	512524373	19827918 1	0001	07	Dermatolo	SHARON E	125 E 31ST S	KEARNEY		10 Buffalo	NE	68847	3001	308865221	30800000	Y
9/22/2011	034824	02520/001	SUSAN H COREY MD	521297464	15089866 6	0001	07	Dermatolo	GRAND IS	505 N DIERS	GRAND ISLAND		40 Hall	NE	68803	4983	30838493	308384454	Y
11/18/2011	000138	00038/001	SUZANNE W BRADDOCK MD	140349831	17705221 2	0001	07	Dermatolo	BRADDOC	7911 W CENT	OMAHA	28	Douglas	NE	68124	3104	402390033	402390963	Y
11/18/2011	001257	00482/001	ANTHONY J GRIESS MD	505065159	15987139 3	0001	07	Dermatolo	DERMATC	909 N 96TH S	OMAHA	28	Douglas	NE	68114	2508	402330455	402330462	N
11/18/2011	001258	00482/001	DAVID J WATTS MD	506789578	11341774 2	0001	07	Dermatolo	DERMATC	909 N 96TH S	OMAHA	28	Douglas	NE	68114	2508	402330455	402330462	N
11/17/2011	002609	00798/065	CHRISTOPHER J HUERTER MD	508823036	180190632 315	0001	07	Dermatolo	CREIGHTC	17030 LAKES	OMAHA	28	Douglas	NE	68130	2396	40228056	40200000	N
11/17/2011	006202	01060/001	BERT C FRICHOT MD	446363986	1093719427	0001	07	Dermatolo	MIDWEST	4242 FARNAI	OMAHA	28	Douglas	NE	68131	2850	402552255	402552257	Y
11/17/2011	006203	01060/001	JASON S PAPENFUSS MD	506088600	188178497 15	0001	07	Dermatolo	MIDWEST	4242 FARNAI	OMAHA	28	Douglas	NE	68131	2850	402552255	402552257	Y
11/17/2011	006205	01060/001	JOHN R LUCKASEN MD	520448947	111492152 11	0001	07	Dermatolo	MIDWEST	4242 FARNAI	OMAHA	28	Douglas	NE	68131	2850	402552255	402552257	Y
11/17/2011	006206	01060/002	BERT C FRICHOT MD	446363986	1093719427	0001	07	Dermatolo	MIDWEST	103 N 10TH S	NEBRASKA CITY	66	Otoe	NE	68410	2329	402873512	40200000	N
11/17/2011	006216	01060/006	BERT C FRICHOT MD	446363986	1093719427	0001	07	Dermatolo	MIDWEST	2727 S 144TH	OMAHA	28	Douglas	NE	68144	5225	402778556	402778556	N
11/17/2011	006219	01060/006	JOHN R LUCKASEN MD	520448947	111492152 11	0001	07	Dermatolo	MIDWEST	2727 S 144TH	OMAHA	28	Douglas	NE	68144	5225	402778556	402778556	N
11/17/2011	006220	01060/007	BERT C FRICHOT MD	446363986	1093719427	0001	07	Dermatolo	MIDWEST	720 FORT CF	BELLEVUE	77	Sarpy	NE	68005	4558	402731140	402552257	N
11/17/2011	006690	01113/001	HERSCHEL E STOLLER MD	331426870	135632449 1	0001	07	Dermatolo	CENTER C	10110 NICHC	OMAHA	28	Douglas	NE	68114	2185	402398920	402398940	Y
11/18/2011	007315	01152/001	MARGARET K SUTTON MD	505666787	1043218227	0001	07	Dermatolo	SUTTON F	1710 S 70TH	LINCOLN	55	Lancaster	NE	68506	1676	402484900	402486370	Y
11/18/2011	007316	01152/001	ROBYN G RYAN MD	506701035	1588664346	0001	07	Dermatolo	SUTTON F	1710 S 70TH	LINCOLN	55	Lancaster	NE	68506	1676	402484900	402486370	Y
11/18/2011	007505	01215/001	SCOTT M DEBATES MD	503701505	115443569 505	0001	07	Dermatolo	PHYSICIAI	10060 REGEI	OMAHA	28	Douglas	NE	68114	3732	402354132	40235413	N
11/18/2011	007558	01215/001	DENISE A KOLBET MD	507746625	121504464 375	0001	07	Dermatolo	PHYSICIAI	10060 REGEI	OMAHA	28	Douglas	NE	68114	3732	402354132	40235413	Y
11/18/2011	007574	01215/001	JOHN J FERGUSON MD	508543933	165948658 30	0001	07	Dermatolo	PHYSICIAI	10060 REGEI	OMAHA	28	Douglas	NE	68114	3732	402354132	40235413	Y
11/18/2011	007866	01215/018	JOHN J FERGUSON MD	508543933	165948658 30	0001	07	Dermatolo	PHYSICIAI	5908 S 142NI	OMAHA	28	Douglas	NE	68137	2800	402354191	402354191	N
11/18/2011	009846	01476/001	JOEL SCHLESSINGER MD	046604413	172008558 1	0001	07	Dermatolo	SKIN SPE	2802 OAK VII	OMAHA	28	Douglas	NE	68144	5604	402334754	402334862	Y
11/18/2011	017215	00038/001	MARY T FINNEGAN MD	507887563	176042019 3	0001	07	Dermatolo	BRADDOC	7911 W CENT	OMAHA	28	Douglas	NE	68124	3104	402390033	402390963	Y
11/17/2011	017438	00798/075	CHRISTOPHER J HUERTER MD	508823036	180190632 315	0001	07	Dermatolo	CREIGHTC	16909 LAKES	OMAHA	28	Douglas	NE	68130	4664	40228056	402280514	N
11/17/2011	017455	00798/087	CHRISTOPHER J HUERTER MD	508823036	180190632 315	0001	07	Dermatolo	CREIGHTC	601 N 30TH S	OMAHA	28	Douglas	NE	68131	2137	40228056	402280482	Y
11/17/2011	017520	00798/123	CHRISTOPHER J HUERTER MD	508823036	180190632 315	0001	07	Dermatolo	CREIGHTC	5002 UNDER	OMAHA	28	Douglas	NE	68132	2236	402280118	402280118	N

11/18/2011	018336	01215/025	SCOTT M DEBATES MD	503701505	115443569	505	0001	07	Dermatolo	PHYSICIAI	8901 W DOD	OMAHA	28	Douglas	NE	68114	3321	40235417C	402354892	N
11/18/2011	018419	01215/038	SCOTT M DEBATES MD	503701505	115443569	505	0001	07	Dermatolo	PHYSICIAI	16120 W DOI	OMAHA	28	Douglas	NE	68118	2049	40235407C	402354071	N
11/18/2011	018462	01215/038	DENISE A KOLBET MD	507746625	121504464	375	0001	07	Dermatolo	PHYSICIAI	16120 W DOI	OMAHA	28	Douglas	NE	68118	2049	40235407C	402354071	N
11/17/2011	031727	01060/008	JASON S PAPENFUSS MD	506088600	188178497	15	0001	07	Dermatolo	MIDWEST	17030 LAKES	OMAHA	28	Douglas	NE	68130		402758552	00000000C	N
11/18/2011	032412	01215/018	SCOTT M DEBATES MD	503701505	115443569	505	0001	07	Dermatolo	PHYSICIAI	5908 S 142NI	OMAHA	28	Douglas	NE	68137	2800	402354192	402354191	N
11/18/2011	032413	01215/011	SCOTT M DEBATES MD	503701505	115443569	505	0001	07	Dermatolo	PHYSICIAI	17675 WELCI	OMAHA	28	Douglas	NE	68135	3551	40235476C	40235476C	N
11/18/2011	032414	01215/003	SCOTT M DEBATES MD	503701505	115443569	505	0001	07	Dermatolo	PHYSICIAI	515 N 162ND	OMAHA	28	Douglas	NE	68118		402354062	402354061	Y
11/17/2011	032646	01113/004	HERSCHEL E STOLLER MD	331426870	135632449	1	0001	07	Dermatolo	CENTER C	401 EAST GC	PAPILLION	77	Sarpy	NE	68046		402592514	40239894C	N
11/18/2011	032727	01215/025	JOHN J FERGUSON MD	508543933	165948658	30	0001	07	Dermatolo	PHYSICIAI	8901 W DOD	OMAHA	28	Douglas	NE	68114	3321	402354857	40235489E	N
11/18/2011	032729	01215/038	JOHN J FERGUSON MD	508543933	165948658	30	0001	07	Dermatolo	PHYSICIAI	16120 W DOI	OMAHA	28	Douglas	NE	68118	2049	402354091	402354094	N
11/18/2011	032731	01215/011	JOHN J FERGUSON MD	508543933	165948658	30	0001	07	Dermatolo	PHYSICIAI	17675 WELCI	OMAHA	28	Douglas	NE	68135	3551	40235476C	40235476C	N
11/18/2011	035384	00482/001	JILL S NELSON MD	482985784	116453115	8	0001	07	Dermatolo	DERMATC	909 N 96TH S	OMAHA	28	Douglas	NE	68114	2508	402330455	402330462	Y
11/18/2011	035525	01215/007	ROBERT J FONDA MD	505587782	156843621	655	0001	07	Dermatolo	PHYSICIAI	8601 W DOD	OMAHA	28	Douglas	NE	68114	3497	402391505	402391301	N
11/18/2011	035527	01215/006	ROBERT J FONDA MD	505587782	156843621	655	0001	07	Dermatolo	PHYSICIAI	8901 WEST D	OMAHA	28	Douglas	NE	68114	3327	402354857	40235489E	N
11/18/2011	035528	01215/038	ROBERT J FONDA MD	505587782	156843621	655	0001	07	Dermatolo	PHYSICIAI	16120 W DOI	OMAHA	28	Douglas	NE	68118	2049	402354091	402354061	N
11/18/2011	035529	01215/018	ROBERT J FONDA MD	505587782	156843621	655	0001	07	Dermatolo	PHYSICIAI	5908 S 142NI	OMAHA	28	Douglas	NE	68137	2800	40235419C	402354191	N
11/18/2011	035530	01215/011	ROBERT J FONDA MD	505587782	156843621	655	0001	07	Dermatolo	PHYSICIAI	17675 WELCI	OMAHA	28	Douglas	NE	68135	3551	40235476C	40235476C	N
11/18/2011	035630	01215/001	KRISTIE D HAYES MD	506825151	190285525	657	0001	07	Dermatolo	PHYSICIAI	10060 REGEI	OMAHA	28	Douglas	NE	68114	3732	402354131	40235413C	Y
11/18/2011	035631	01215/006	KRISTIE D HAYES MD	506825151	190285525	657	0001	07	Dermatolo	PHYSICIAI	8901 WEST D	OMAHA	28	Douglas	NE	68114	3327	40235417C	402354201	N
11/18/2011	035632	01215/018	KRISTIE D HAYES MD	506825151	190285525	657	0001	07	Dermatolo	PHYSICIAI	5908 S 142NI	OMAHA	28	Douglas	NE	68137	2800	40235419C	402354191	N
11/18/2011	035633	01215/011	KRISTIE D HAYES MD	506825151	190285525	657	0001	07	Dermatolo	PHYSICIAI	17675 WELCI	OMAHA	28	Douglas	NE	68135	3551	40235476C	40235476C	N
11/18/2011	035634	01215/038	KRISTIE D HAYES MD	506825151	190285525	657	0001	07	Dermatolo	PHYSICIAI	16120 W DOI	OMAHA	28	Douglas	NE	68118	2049	402354092	402354094	N
11/17/2011	036766	01471/070	JAMES M SHEHAN MD	482865761	131604173	563	0001	07	Dermatolo	ALEGENT	7710 MERCY	OMAHA	28	Douglas	NE	68124	2323	402343855	402343855	Y
11/18/2011	041503	01215/001	ROBERT J FONDA MD	505587782	156843621	655	0001	07	Dermatolo	PHYSICIAI	10060 REGEI	OMAHA	28	Douglas	NE	68114	3732	402354131	402354159	N
11/18/2011	042025	00482/006	JILL S NELSON MD	482985784	116453115	8	0001	07	Dermatolo	CHILDREN	8200 DODGE	OMAHA	28	Douglas	NE	68114	4113	402330455	402932094	N
11/18/2011	042867	00482/001	TRICIA L HULTGREN MD	507194327	174049480	10	0001	07	Dermatolo	DERMATC	909 N 96TH S	OMAHA	28	Douglas	NE	68114	2508	402330455	402330462	Y
11/18/2011	043344	01215/003	ASHLEY L DRAKE MD	506213320	170009002	679	0001	07	Dermatolo	PHYSICIAI	515 N 162ND	OMAHA	28	Douglas	NE	68118		402354062	402354061	Y
11/18/2011	043345	01215/025	ASHLEY L DRAKE MD	506213320	170009002	679	0001	07	Dermatolo	PHYSICIAI	8901 W DOD	OMAHA	28	Douglas	NE	68114	3321	40235417C	402354201	N
11/18/2011	043346	01215/038	ASHLEY L DRAKE MD	506213320	170009002	679	0001	07	Dermatolo	PHYSICIAI	16120 W DOI	OMAHA	28	Douglas	NE	68118	2049	402354092	402354094	N
11/18/2011	043347	01215/018	ASHLEY L DRAKE MD	506213320	170009002	679	0001	07	Dermatolo	PHYSICIAI	5908 S 142NI	OMAHA	28	Douglas	NE	68137	2800	40235419C	402354191	N
11/18/2011	043348	01215/011	ASHLEY L DRAKE MD	506213320	170009002	679	0001	07	Dermatolo	PHYSICIAI	17675 WELCI	OMAHA	28	Douglas	NE	68135	3551	40235476C	40235476C	N
11/18/2011	043349	01215/001	ASHLEY L DRAKE MD	506213320	170009002	679	0001	07	Dermatolo	PHYSICIAI	10060 REGEI	OMAHA	28	Douglas	NE	68114	3732	40235415C	402354154	N
11/17/2011	049331	00798/024	CHRISTOPHER J HUERTER MD	508823036	180190632	315	0001	07	Dermatolo	CREIGHTC	1319 LEAVEN	OMAHA	28	Douglas	NE	68102	3220	40228056C	40228057S	N
11/18/2011	052198	00482/001	DOMINICK J DIMAIO MD	457671486	170084409	11	0001	07	Dermatolo	DERMATC	909 N 96TH S	OMAHA	28	Douglas	NE	68114	2508	402330455	402330462	Y
11/17/2011	052303	01471/092	MATHEW A DAVEY MD	506087823	185156870	612	0001	07	Dermatolo	ALEGENT	5005 S 153RI	OMAHA	28	Douglas	NE	68137	5069	402717910	40271719C	Y

11/17/2011	052304	01471/070	MATHEW A DAVEY MD	506087823	18515687C	612	0001	07	Dermatolo(	ALEGENT	7710 MERCY	OMAHA	28	Douglas	NE	68124	2323	402343855 402343855 N
11/18/2011	052639	01215/008	ROBERT J FONDA MD	505587782	156843621	655	0001	07	Dermatolo(	PHYSICIAI	717 N 190TH	OMAHA	28	Douglas	NE	68022		402391505 402391301 N
11/18/2011	052677	01215/008	SCOTT M DEBATES MD	503701505	115443565	505	0001	07	Dermatolo(	PHYSICIAI	717 N 190TH	OMAHA	28	Douglas	NE	68022		402354062 402354737 N
11/18/2011	052678	01215/008	ASHLEY L DRAKE MD	506213320	170009002	679	0001	07	Dermatolo(	PHYSICIAI	717 N 190TH	OMAHA	28	Douglas	NE	68022		402354062 402354061 N
11/18/2011	052695	01215/008	KRISTIE D HAYES MD	506825151	190285525	657	0001	07	Dermatolo(	PHYSICIAI	717 N 190TH	OMAHA	28	Douglas	NE	68022		402354150 402354130 N
11/18/2011	052696	01215/008	JOHN J FERGUSON MD	508543933	165948655	30	0001	07	Dermatolo(	PHYSICIAI	717 N 190TH	OMAHA	28	Douglas	NE	68022		402354150 402354130 N
11/18/2011	018266	01215/001	CHRISTINE P HANS MD	508885373	103316835	611	0001	AL	Dermatopa	PHYSICIAI	10060 REGEI	OMAHA	28	Douglas	NE	68114	3732	402354150 402354132 N
11/18/2011	035302	00801/015	CHRISTINE P HANS MD	508885373	103316835	216	0001	AL	Dermatopa	THE PATH	8303 DODGE	OMAHA	28	Douglas	NE	68114	4109	402354454 402354453 Y
11/18/2011	041410	00801/035	CHRISTINE P HANS MD	508885373	103316835	216	0001	AL	Dermatopa	NEBRASK	707 N 190TH	OMAHA	28	Douglas	NE	68022	3974	402815116 402815147 N
10/18/2011	000558	00197/001	CENTRAL NEBRASKA IMAGING	000000033	2		0027	DU	Diagnostic	CENTRAL	2714 2ND AV	KEARNEY		10 Buffalo	NE	68847	4437	308237223 308237225 Y
9/30/2011	002083	00764/001	COMMUNITY MRI SERVICES	000000123	3		0027	DU	Diagnostic	COMMUNI	2600 W NORI	NORFOLK		60 McPhersor	NE	68701	4460	402379281 402379407 Y
9/22/2011	036658	00372/001	MIDWEST IMAGING LLC	000000690	154837580	3	0027	DU	Diagnostic	MIDWEST	730 N DIERS	GRAND ISLAND		40 Hall	NE	68803	4963	308398134 308398134 Y
10/7/2011	033893	02940/001	RADIOLOGY IMAGING OF NEBI	000000655	118486990	13	0027	DU	Diagnostic	RADIOLO(	4021 AVE B	SCOTTSBLUFF		79 Scotts Bluf	NE	69361	4602	308635371 303635371 Y
11/17/2011	000146	00041/001	ALEGENT HEALTH NW IMAGIN	000000007	1		0027	DU	Diagnostic	ALEGENT	3606 N 156TI	OMAHA	28	Douglas	NE	68116	2163	402717117 402000000 Y
11/18/2011	018033	01052/001	MIDWEST NEUROSURGERY P(	000000211	117473785	11	0027	DU	Diagnostic	MIDWEST	8005 FARNAI	OMAHA	28	Douglas	NE	68114	3426	402398924 402398925 Y
11/17/2011	030553	01438/007	ALEGENT HEALTH DIAGNOSTI	000000603	120596811	159	0024	DU	Diagnostic	ALEGENT	7308 S 142NI	OMAHA	28	Douglas	NE	68130		402717422 402000000 Y
11/17/2011	033697	01438/011	ALEGENT HEALTH LAKESIDE C	000000304	156		0027	DU	Diagnostic	ALEGENT	17030 LAKES	OMAHA	28	Douglas	NE	68130		402758596 000000000 Y
10/6/2011	037725	00162/002	ORTHOTECHS	000000027	152804876	1	0023	CN	Durable M(	ORTHOTE	606 N MINNE	HASTINGS		1 Adams	NE	68901	5256	308865606 000000000 N
11/17/2011	030549	01438/009	ALEGENT HEALTH IMAGE REC	000000596	116455395	239	0023	CN	Durable M(	ALEGENT	17201 WRIGH	OMAHA	28	Douglas	NE	68130	2042	402717470 402717470 Y
11/17/2011	030552	00841/008	ALEGENT HEALTH IMAGE REC	000000602	142710560	191	0023	CN	Durable M(	ALEGENT	7710 MERCY	OMAHA	28	Douglas	NE	68124	2346	402398545 402398649 N
11/14/2011	042501	00806/013	AHMAD ALCHOMMALI MD	381883405	143714496	235	0001	AG	Emergency	MARY LAN	715 N ST JOS	HASTINGS		1 Adams	NE	68901	4451	402463452 402460582 N
9/21/2011	039610	01867/001	AMY E VERTIN MD	508883614	186156933	16	0001	AG	Emergency	CRETE AF	2910 BETTEN	CRETE		76 Saline	NE	68333	3084	402826210 402826795 N
10/11/2011	040722	00800/001	ANKE NAVEK MD	560879545	182110925	4	0001	AG	Emergency	SAINT FR/	2620 W FAID	GRAND ISLAND		40 Hall	NE	68803	4205	308398580 308398557 N
10/11/2011	002810	00800/001	BARRY A HOOVER MD	505886582	168978503	133	0001	AG	Emergency	SAINT FR/	2620 W FAID	GRAND ISLAND		40 Hall	NE	68803	4205	308398655 308398065 Y
10/17/2011	044116	01532/043	BARRY A HOOVER MD	505886582	168978503	104	0001	AG	Emergency	GRAND IS	2620 W FAID	GRAND ISLAND		40 Hall	NE	68803	4205	308384460 000000000 N
11/14/2011	047410	00806/013	CHAD M DUVAL MD	505828659	186140325	14	0001	AG	Emergency	MARY LAN	715 N ST JOS	HASTINGS		1 Adams	NE	68901	4451	402463452 402460582 N
11/14/2011	046501	00806/021	CHRISTOPHER M CHRISTENSE	504965966	161998802	241	0001	AG	Emergency	ER PROFE	715 N ST JOS	HASTINGS		1 Adams	NE	68901	4451	402463452 402461529 N
10/11/2011	017527	00800/001	CINDY A GUBBELS MD	507848823	149779334	150	0001	AG	Emergency	SAINT FR/	2620 W FAID	GRAND ISLAND		40 Hall	NE	68803	4205	308398655 308398065 Y
10/17/2011	044114	01532/043	CINDY A GUBBELS MD	507848823	149779334	218	0001	AG	Emergency	GRAND IS	2620 W FAID	GRAND ISLAND		40 Hall	NE	68803	4205	308384460 000000000 N
10/11/2011	002811	00800/001	CORY L OHLSON MD	506047756	169988602	138	0001	AG	Emergency	SAINT FR/	2620 W FAID	GRAND ISLAND		40 Hall	NE	68803	4205	308398655 308398065 Y
10/17/2011	044083	01532/043	CORY L OHLSON MD	506047756	169988602	337	0001	AG	Emergency	GRAND IS	2620 W FAID	GRAND ISLAND		40 Hall	NE	68803	4205	308384460 000000000 N
10/17/2011	048999	01532/041	CRAIG L BOSLEY MD	505661395	199274012	376	0001	AG	Emergency	KEARNEY	10 E 31ST ST	KEARNEY		10 Buffalo	NE	68847	2926	308865710 000000000 N
10/11/2011	002819	00800/001	DAVID RUNNING MD	508921920	184139286	137	0001	AG	Emergency	SAINT FR/	2620 W FAID	GRAND ISLAND		40 Hall	NE	68803	4205	308398655 308398065 Y
10/17/2011	044135	01532/043	DAVID RUNNING MD	508921920	184139286	96	0001	AG	Emergency	GRAND IS	2620 W FAID	GRAND ISLAND		40 Hall	NE	68803	4205	308384460 000000000 N
10/6/2011	004032	00814/001	DEBORAH WEAVER MD	507130822	100392925	36	0001	AG	Emergency	REGIONAI	4021 AVENUI	SCOTTSBLUFF		79 Scotts Bluf	NE	69361	4602	308630143 308000000 Y

9/20/2011	037844	00629/001	DENISE L CAPEK MD	50760682C	1427168642	0001	AG	Emergency	PAWNEE (	600 I ST	PAWNEE CITY	67	Pawnee	NE	68420	0433	402852231402852217	N
10/11/2011	017526	00800/001	DENISE L CAPEK MD	50760682C	142716864152	0001	AG	Emergency	SAINT FR/	2620 W FAIDI	GRAND ISLAND	40	Hall	NE	68803	4205	30839865E 30839806E	Y
10/17/2011	044110	01532/043	DENISE L CAPEK MD	50760682C	14271686434	0001	AG	Emergency	GRAND IS	2620 W FAIDI	GRAND ISLAND	40	Hall	NE	68803	4205	30838446C 00000000C	N
10/11/2011	002803	00800/001	ELIZABETH C NOORDHOEK MD	06368558E	143726847132	0001	AG	Emergency	SAINT FR/	2620 W FAIDI	GRAND ISLAND	40	Hall	NE	68803	4205	30839865E 30839806E	N
11/14/2011	040216	00806/021	JAMES H ELLIS DO	48458747E	10634395C231	0002	AG	Emergency	ER PROFE	715 N ST JOS	HASTINGS	1	Adams	NE	68901	4451	40246151E 402461507	Y
10/11/2011	002807	00800/001	JASON A KRUGER MD	48104041113765975C	145	0001	AG	Emergency	SAINT FR/	2620 W FAIDI	GRAND ISLAND	40	Hall	NE	68803	4205	30839865E 30839806E	Y
10/17/2011	044120	01532/043	JASON A KRUGER MD	48104041113765975C	255	0001	AG	Emergency	GRAND IS	2620 W FAIDI	GRAND ISLAND	40	Hall	NE	68803	4205	30838446C 00000000C	N
11/14/2011	046502	00806/021	JAY R MEYER MD	505211854148766585E	242	0001	AG	Emergency	ER PROFE	715 N ST JOS	HASTINGS	1	Adams	NE	68901	4451	402463452 402461529	N
10/6/2011	012052	01586/003	JEFF BURWELL MD	50864932C	148766372 63	0001	AG	Emergency	FAITH RE(	2700 W NORI	NORFOLK	60	McPhersor	NE	68701	4438	40237148E 402644743	Y
9/22/2011	033926	00957/001	JEFFREY J YOSTEN MD	50886249C	111497775 2	0001	AG	Emergency	BOX BUTT	2101 BOX BU	ALLIANCE	7	Box Butte	NE	69301	4445	30876266E 308762192	N
10/6/2011	012053	01586/003	JEFFREY J YOSTEN MD	50886249C	111497775 88	0001	AG	Emergency	FAITH RE(	2700 W NORI	NORFOLK	60	McPhersor	NE	68701	4438	40237148E 402644743	N
9/22/2011	033922	00957/001	JOHN E GARVER DO	999999324	14078715C 2	0002	AG	Emergency	BOX BUTT	2101 BOX BU	ALLIANCE	7	Box Butte	NE	69301	4445	30876266E 308762192	Y
10/7/2011	043689	00833/001	JOSEPH D BOYLE MD	999990154	104327753 1	0001	AG	Emergency	AVERA SA	300 N 2ND ST	ONEILL	45	Holt	NE	68763	1514	402336261402336513	N
10/6/2011	039430	00814/001	JOSHUA M MCCONKEY MD	519064655	150885833 3	0001	AG	Emergency	REGIONAI	4021 AVENUI	SCOTTSBLUFF	79	Scotts Bluf	NE	69361	4602	30863014 30800000C	N
9/22/2011	037421	00957/001	JOSHUA M MCCONKEY MD	519064655	150885833 59	0001	AG	Emergency	BOX BUTT	2101 BOX BU	ALLIANCE	7	Box Butte	NE	69301	4445	30876266E 308762192	Y
10/14/2011	037160	00825/003	LAURA A TAVERNIER MD	999999535	193210195 2	0001	AG	Emergency	MEMORIA	645 OSAGE S	SIDNEY	17	Cheyenne	NE	69162	1714	308254582 308254039	Y
9/22/2011	033927	00957/001	LISA D YOSTEN MD	508087775	100386746 2	0001	AG	Emergency	BOX BUTT	2101 BOX BU	ALLIANCE	7	Box Butte	NE	69301	4445	30876266E 308762192	N
10/6/2011	012051	01586/003	LISA D YOSTEN MD	508087775	100386746 87	0001	AG	Emergency	FAITH RE(	2700 W NORI	NORFOLK	60	McPhersor	NE	68701	4438	40237148E 402644743	N
10/11/2011	002818	00800/001	MICHAEL J MCGAHAN MD	508680203	123511696 126	0001	AG	Emergency	SAINT FR/	2620 W FAIDI	GRAND ISLAND	40	Hall	NE	68803	4205	30839865E 30839806E	Y
10/17/2011	044082	01532/043	MICHAEL J MCGAHAN MD	508680203	123511696 336	0001	AG	Emergency	GRAND IS	2620 W FAIDI	GRAND ISLAND	40	Hall	NE	68803	4205	30838446C 00000000C	N
10/11/2011	032916	00800/001	NATALIE A GRIEGO MD	522190168	182107207 166	0001	AG	Emergency	SAINT FR/	2620 W FAIDI	GRAND ISLAND	40	Hall	NE	68803	4205	30838446C 308398557	Y
10/17/2011	044080	01532/043	NATALIE A GRIEGO MD	522190168	182107207 335	0001	AG	Emergency	GRAND IS	2620 W FAIDI	GRAND ISLAND	40	Hall	NE	68803	4205	30838446C 00000000C	N
10/11/2011	032938	00800/001	NATHAN J WALTERS MD	374049167	173028131 167	0001	AG	Emergency	SAINT FR/	2620 W FAIDI	GRAND ISLAND	40	Hall	NE	68803	4205	30838446C 30839858E	Y
10/17/2011	044084	01532/043	NATHAN J WALTERS MD	374049167	173028131 338	0001	AG	Emergency	GRAND IS	2620 W FAIDI	GRAND ISLAND	40	Hall	NE	68803	4205	30838446C 00000000C	N
9/22/2011	039716	00957/001	OBED SAINT LOUIS MD	999999884	155854183 2	0001	AG	Emergency	BOX BUTT	2101 BOX BU	ALLIANCE	7	Box Butte	NE	69301	4445	30876266E 308762192	Y
10/17/2011	048483	01532/041	PAMELA S WESTERLING MD	071540834	174026467 349	0001	AG	Emergency	KEARNEY	10 E 31ST ST	KEARNEY	10	Buffalo	NE	68847	2926	30886571C 00000000C	Y
10/6/2011	038949	01586/001	PHILLIP M STRATTON MD	490723391	104326115 92	0001	AG	Emergency	FAITH RE(	1500 KOENIG	NORFOLK	60	McPhersor	NE	68701	3664	40237148E 402644751	N
10/6/2011	038950	01586/003	PHILLIP M STRATTON MD	490723391	104326115 92	0001	AG	Emergency	FAITH RE(	2700 W NORI	NORFOLK	60	McPhersor	NE	68701	4438	402644754 40264475C	N
10/11/2011	002813	00800/001	RANDALL ERWAY MD	506900803	14170688175	0001	AG	Emergency	SAINT FR/	2620 W FAIDI	GRAND ISLAND	40	Hall	NE	68803	4205	30839865E 30839806E	Y
10/17/2011	044112	01532/043	RANDALL ERWAY MD	506900803	141706881 101	0001	AG	Emergency	GRAND IS	2620 W FAIDI	GRAND ISLAND	40	Hall	NE	68803	4205	30838446C 00000000C	N
10/6/2011	004035	00814/001	REGINA J SHEDD MD	520625145	18019044127	0001	AG	Emergency	REGIONAI	4021 AVENUI	SCOTTSBLUFF	79	Scotts Bluf	NE	69361	4602	30863014 30800000C	Y
10/6/2011	044967	01586/003	REGINA J SHEDD MD	520625145	18019044112	0001	AG	Emergency	FAITH RE(	2700 W NORI	NORFOLK	60	McPhersor	NE	68701	4438	402644754 40264475C	N
11/14/2011	047392	00806/001	RENEE L ENGLER MD	501624381	17109981414	0001	AG	Emergency	MARY LAN	715 N KANSA	HASTINGS	1	Adams	NE	68901	4438	402460578 402460579	N
9/22/2011	033925	00957/001	RICARDO RAMOS MD	353625816	1639249242	0001	AG	Emergency	BOX BUTT	2101 BOX BU	ALLIANCE	7	Box Butte	NE	69301	4445	30876266E 308762192	Y
10/6/2011	004033	00814/001	RICHARD J ROJAS MD	508667183	1407940975	0001	AG	Emergency	REGIONAI	4021 AVENUI	SCOTTSBLUFF	79	Scotts Bluf	NE	69361	4602	30863014 30800000C	Y

11/9/2011	051649	02685/001	RICHARD K WARD MD	50762348	11443220	24	0001	AG	Emergency	PROVIDEN	1200 PROVIL	WAYNE	90	Wayne	NE	68787	1212	40237538	40237579 N
10/6/2011	034392	00814/001	RODNEY J HAENSCHEN DO	15436553	15785053	54	0002	AG	Emergency	REGIONAI	4021 AVENUI	SCOTTSBLUFF	79	Scotts Bluf	NE	69361	4602	30863011	30863017 Y
10/17/2011	048480	01532/041	ROGER D ALBIN MD	50662225	19221882	346	0001	AG	Emergency	KEARNEY	10 E 31ST ST	KEARNEY	10	Buffalo	NE	68847	2926	30886571	00000000 Y
10/6/2011	004030	00814/001	SCOTT L DIERING MD	14958330	10836334	34	0001	AG	Emergency	REGIONAI	4021 AVENUI	SCOTTSBLUFF	79	Scotts Bluf	NE	69361	4602	30863014	30800000 Y
10/11/2011	039857	00800/001	SCOTT SCHMIDT DO	50706242	16098893	4	0002	AG	Emergency	SAINT FR/	2620 W FAID	GRAND ISLAND	40	Hall	NE	68803	4205	30839858	30839855 7 N
10/6/2011	017907	00814/001	SHEILA M WEBB-BOWLES MD	50894800	15786589	47	0001	AG	Emergency	REGIONAI	4021 AVENUI	SCOTTSBLUFF	79	Scotts Bluf	NE	69361	4602	30863014	30800000 Y
9/22/2011	033921	00957/001	STEVEN V DECOCK MD	46964377	11240158	2	0001	AG	Emergency	BOX BUTT	2101 BOX BU	ALLIANCE	7	Box Butte	NE	69301	4445	30876266	30876219 2 Y
10/11/2011	002809	00800/001	TERRY L ROUNSBORG MD	50582923	10837253	139	0001	AG	Emergency	SAINT FR/	2620 W FAID	GRAND ISLAND	40	Hall	NE	68803	4205	30839865	30839806 Y
10/17/2011	044132	01532/043	TERRY L ROUNSBORG MD	50582923	10837253	107	0001	AG	Emergency	GRAND IS	2620 W FAID	GRAND ISLAND	40	Hall	NE	68803	4205	30838446	00000000 N
10/6/2011	040967	01586/003	TIMOTHY D BABBITT MD	50698907	19725535	94	0001	AG	Emergency	FAITH RE	2700 W NORI	NORFOLK	60	McPhersor	NE	68701	4438	40264475	40264475 2 N
10/11/2011	017524	00800/001	TODD C SCHOTT DO	50311338	15080626	149	0002	AG	Emergency	SAINT FR/	2620 W FAID	GRAND ISLAND	40	Hall	NE	68803	4205	30839865	30839806 Y
10/17/2011	044136	01532/043	TODD C SCHOTT DO	50311338	15080626	264	0002	AG	Emergency	GRAND IS	2620 W FAID	GRAND ISLAND	40	Hall	NE	68803	4205	30838446	00000000 N
11/2/2011		4741/001	JOHN J KOEHLER				0001	AG	Emergency	PHYSICIAI	425 N DIERS	GRAND ISLAND			NE	68803	4910	3.08E+09	
11/17/2011	000234	00082/001	JEFFREY T SNYDER MD	29342674	11947776	20	0001	AG	Emergency	NEW CEN	11111 S 84TH	PAPILLION	77	Sarpy	NE	68046	4122	40259335	40259334 9 Y
11/17/2011	000235	00082/001	ANDREW T HERD MD	41719143	19726537	154	0001	AG	Emergency	NEW CEN	11111 S 84TH	PAPILLION	77	Sarpy	NE	68046	4122	40259335	40259334 9 Y
11/17/2011	000240	00082/001	ADRIAN DREESSEN MD	50590178	13967957	18	0001	AG	Emergency	NEW CEN	11111 S 84TH	PAPILLION	77	Sarpy	NE	68046	4122	40259335	40259334 9 Y
11/17/2011	000250	00082/001	RONALD SARNO MD	52380165	12957854	31	0001	AG	Emergency	NEW CEN	11111 S 84TH	PAPILLION	77	Sarpy	NE	68046	4122	40259335	40259334 9 Y
11/17/2011	000251	00082/001	JOSEPH P MCMAHON MD	53484322	14573015	37	0001	AG	Emergency	NEW CEN	11111 S 84TH	PAPILLION	77	Sarpy	NE	68046	4122	40259335	40259334 9 Y
11/17/2011	000252	00082/001	WASON W LOUIE MD	57602690	18816452	27	0001	AG	Emergency	NEW CEN	11111 S 84TH	PAPILLION	77	Sarpy	NE	68046	4122	40259335	40259334 9 Y
11/17/2011	000254	00082/001	KRISTI WITCHER MD	60107723	14170460	49	0001	AG	Emergency	NEW CEN	11111 S 84TH	PAPILLION	77	Sarpy	NE	68046	4122	40259335	40259334 9 Y
11/17/2011	000255	00082/002	JEFFREY T SNYDER MD	29342674	11947776	20	0001	AG	Emergency	NEW CEN	16901 LAKES	OMAHA	28	Douglas	NE	68130	2318	40271780	40271788 N
11/17/2011	000261	00082/002	ADRIAN DREESSEN MD	50590178	13967957	18	0001	AG	Emergency	NEW CEN	16901 LAKES	OMAHA	28	Douglas	NE	68130	2318	40271780	40271788 N
11/17/2011	000268	00082/002	JOSEPH P MCMAHON MD	53484322	14573015	37	0001	AG	Emergency	NEW CEN	16901 LAKES	OMAHA	28	Douglas	NE	68130	2318	40271780	40271788 N
11/17/2011	000269	00082/002	WASON W LOUIE MD	57602690	18816452	27	0001	AG	Emergency	NEW CEN	16901 LAKES	OMAHA	28	Douglas	NE	68130	2318	40271780	40271788 N
11/18/2011	002838	00801/001	CHAD A SHUFF DO	48486112	10836873	194	0002	AG	Emergency	METHODI	8303 DODGE	OMAHA	28	Douglas	NE	68114	4108	40235423	40235424 4 Y
11/18/2011	002839	00801/001	JAMES E QUINN MD	50562884	10433203	115	0001	AG	Emergency	METHODI	8303 DODGE	OMAHA	28	Douglas	NE	68114	4108	40235444	40235487 Y
11/18/2011	002841	00801/001	JOSEPH T MCCASLIN MD	50696641	14776612	92	0001	AG	Emergency	METHODI	8303 DODGE	OMAHA	28	Douglas	NE	68114	4108	40235444	40235487 Y
11/18/2011	002842	00801/001	KEVIN M AHLERS MD	50698611	12553431	199	0001	AG	Emergency	METHODI	8303 DODGE	OMAHA	28	Douglas	NE	68114	4108	40235444	40235487 Y
11/18/2011	002844	00801/001	DALE W ORTON MD	50866551	19322188	40	0001	AG	Emergency	METHODI	8303 DODGE	OMAHA	28	Douglas	NE	68114	4108	40235444	40235487 Y
11/18/2011	002845	00801/001	GARY J GUSTAFSON MD	50886643	18817003	121	0001	AG	Emergency	METHODI	8303 DODGE	OMAHA	28	Douglas	NE	68114	4108	40235444	40235487 Y
11/18/2011	002846	00801/001	ROBERT S DEVIN MD	55688720	10139023	193	0001	AG	Emergency	METHODI	8303 DODGE	OMAHA	28	Douglas	NE	68114	4108	40235444	40235487 N
11/17/2011	004244	00827/001	CORY M WILSON MD	39558817	16896489	52	0001	AG	Emergency	MCH & HE	810 N 22ND S	BLAIR	89	Washingto	NE	68008	1128	40242621	40242611 7 Y
11/17/2011	006731	01118/001	THOMAS E DUNBAR MD	50760840	17503316	9	0001	AG	Emergency	CRITICAL	900 S 74TH F	OMAHA	28	Douglas	NE	68114	4667	40239133	40239178 2 Y
11/17/2011	006733	01118/002	BEVERLY L TIMERDING MD	29762020	18715437	29	0001	AG	Emergency	CRITICAL	7500 MERCY	OMAHA	28	Douglas	NE	68124	2319	40239861	40239178 2 Y
11/17/2011	006734	01118/002	KENNETH B COLARIC MD	36046931	17008366	30	0001	AG	Emergency	CRITICAL	7500 MERCY	OMAHA	28	Douglas	NE	68124	2319	40239861	40239178 2 N

11/17/2011	006735	01118/002	THOMAS J RANKIN MD	50506888	16897470	31	0001	AG	Emergency	CRITICAL 7500 MERCY	OMAHA	28	Douglas	NE	68124	2319	40239861	40239178	Y
11/17/2011	006736	01118/002	THADDEUS D WOODS MD	55733052	11543720	28	0001	AG	Emergency	CRITICAL 7500 MERCY	OMAHA	28	Douglas	NE	68124	2319	40239861	40239178	Y
11/18/2011	007528	01215/001	VIJAY K AGARWAL MD	50606003	10332674	378	0001	AG	Emergency	PHYSICIAI 10060 REGEI	OMAHA	28	Douglas	NE	68114	3732	40235413	40235413	Y
11/18/2011	007877	01215/020	VIJAY K AGARWAL MD	50606003	10332674	378	0001	AG	Emergency	PHYSICIAI 10710 FORT	OMAHA	28	Douglas	NE	68134	1230	40296934	40235475	N
11/17/2011	009055	01370/001	AHMAD ALCHOMMALI MD	38188340	14371449	28	0001	AG	Emergency	OMAHA EI 601 N 30TH S	OMAHA	28	Douglas	NE	68131	2137	40244945	40244943	Y
11/17/2011	009056	01370/001	WESLEY S GRIGSBY MD	42278457	11341144	4	0001	AG	Emergency	OMAHA EI 601 N 30TH S	OMAHA	28	Douglas	NE	68131	2137	40244945	40244943	Y
11/17/2011	009057	01370/001	JAMES J FAYLOR MD	48566690	13664376	3	0001	AG	Emergency	OMAHA EI 601 N 30TH S	OMAHA	28	Douglas	NE	68131	2137	40244945	40244943	Y
11/17/2011	009061	01370/001	ROBERT M HOWELL MD	50562681	14472453	15	0001	AG	Emergency	OMAHA EI 601 N 30TH S	OMAHA	28	Douglas	NE	68131	2137	40244945	40244943	Y
11/17/2011	009069	01370/001	ROBERT S DEVIN MD	55688720	10139023	10	0001	AG	Emergency	OMAHA EI 601 N 30TH S	OMAHA	28	Douglas	NE	68131	2137	40244945	40244943	Y
11/17/2011	009429	01438/014	JOSEPH F MARTINAK MD	06130410	16492105	139	0001	AG	Emergency	ALEGENT 11909 P ST	OMAHA	28	Douglas	NE	68137	2235	40282956	40282956	N
11/17/2011	009430	01438/015	JOSEPH F MARTINAK MD	06130410	16492105	139	0001	AG	Emergency	ALEGENT 6751 N 72ND	OMAHA	28	Douglas	NE	68122	1746	40257232	402572321	N
11/17/2011	009431	01438/016	JOSEPH F MARTINAK MD	06130410	16492105	139	0001	AG	Emergency	ALEGENT 7710 MERCY	OMAHA	28	Douglas	NE	68124	2372	40239865	40239860	Y
11/17/2011	009622	01471/009	PHILLIP M STRATTON MD	49072339	10432611	386	0001	AG	Emergency	ALEGENT 9717 Q ST	OMAHA	28	Douglas	NE	68127	3272	40253717	40253717	N
11/17/2011	009633	01471/009	WASON W LOUIE MD	57602690	188164527	390	0001	AG	Emergency	ALEGENT 9717 Q ST	OMAHA	28	Douglas	NE	68127	3272	40253717	40253717	N
11/18/2011	011453	01549/052	CLAUDIA L BARTHOLD MD	58555528	11149798	151	0001	AG	Emergency	UNMC PH' 2727 S 144TH	OMAHA	28	Douglas	NE	68144	5229	40277853	40277853	N
11/16/2011	013235	01944/001	CURTIS BATTEN MD	49652248	17403909	22	0001	AG	Emergency	FREMONT 450 E 23RD S	FREMONT	27	Dodge	NE	68025	2303	40272116	40272734	Y
11/17/2011	014021	02475/001	JAMES J FAYLOR MD	48566690	13664376	9	0001	AG	Emergency	CREIGHT(601 N 30TH S	OMAHA	28	Douglas	NE	68131	2137	40244940	40244943	N
11/17/2011	014503	02615/001	SHUN C KWONG MD	23115680	15583187	16	0001	AG	Emergency	IMMANUE 6901 N 72ND	OMAHA	28	Douglas	NE	68122	1709	40257222	40257229	Y
11/17/2011	014505	02615/001	CHAD A SHUFF DO	48486112	10836873	21	0002	AG	Emergency	IMMANUE 6901 N 72ND	OMAHA	28	Douglas	NE	68122	1709	40257222	40257229	Y
11/17/2011	014506	02615/001	SCOTT A VOSIK MD	50594642	16492278	11	0001	AG	Emergency	IMMANUE 6901 N 72ND	OMAHA	28	Douglas	NE	68122	1709	40257222	40257229	Y
11/17/2011	014510	02615/001	BRUCE HOLCOMB MD	50762166	16896308	4	0001	AG	Emergency	IMMANUE 6901 N 72ND	OMAHA	28	Douglas	NE	68122	1709	40257222	40257229	Y
11/17/2011	014511	02615/001	ARTHUR G PRINE MD	50768683	18513365	22	0001	AG	Emergency	IMMANUE 6901 N 72ND	OMAHA	28	Douglas	NE	68122	1709	40257222	40257229	Y
11/17/2011	014512	02615/001	ROBERT S DEVIN MD	55688720	10139023	9	0001	AG	Emergency	IMMANUE 6901 N 72ND	OMAHA	28	Douglas	NE	68122	1709	40257222	40257229	N
11/18/2011	014613	02648/001	CHARLES A DENTON MD	07144278	17402174	184	0001	AG	Emergency	THE NEBF 4350 DEWEY	OMAHA	28	Douglas	NE	68105	1017	40255232	402552331	Y
11/18/2011	014617	02648/001	JOSEPH M SIPPEL MD	48062003	17706187	46	0001	AG	Emergency	THE NEBF 4350 DEWEY	OMAHA	28	Douglas	NE	68105	1017	40255232	402552331	Y
11/18/2011	014618	02648/001	THERESE M SAFRANEK MD	50570174	19826305	41	0001	AG	Emergency	THE NEBF 4350 DEWEY	OMAHA	28	Douglas	NE	68105	1017	40255232	402552331	Y
11/18/2011	014619	02648/001	KRISTINE L BOTT MD	50792302	12159636	196	0001	AG	Emergency	THE NEBF 4350 DEWEY	OMAHA	28	Douglas	NE	68105	1017	40255232	402552331	Y
11/18/2011	014620	02648/001	DARIN E JACKSON MD	50798935	12655672	177	0001	AG	Emergency	THE NEBF 4350 DEWEY	OMAHA	28	Douglas	NE	68105	1017	40255232	402552331	Y
11/18/2011	014667	02648/006	JAMES C MCCLAY MD	37958081	17907123	168	0001	AG	Emergency	THE NEBF 2727 S 144TH	OMAHA	28	Douglas	NE	68144	5225	40277853	40277853	N
11/18/2011	014674	02648/006	KRISTINE L BOTT MD	50792302	12159636	196	0001	AG	Emergency	THE NEBF 2727 S 144TH	OMAHA	28	Douglas	NE	68144	5225	40277853	40277853	N
11/18/2011	014675	02648/006	CLAUDIA L BARTHOLD MD	58555528	11149798	220	0001	AG	Emergency	THE NEBF 2727 S 144TH	OMAHA	28	Douglas	NE	68144	5225	40277853	40277853	N
11/18/2011	014677	02648/007	JOSEPH M SIPPEL MD	48062003	17706187	46	0001	AG	Emergency	THE NEBF 2727 S 144TH	OMAHA	28	Douglas	NE	68144	5229	40277853	40277853	N
11/18/2011	014678	02648/007	ROBERT S DEVIN MD	55688720	10139023	209	0001	AG	Emergency	THE NEBF 2727 S 144TH	OMAHA	28	Douglas	NE	68144	5229	40277853	40277853	N
11/18/2011	017541	00801/001	DOUGLAS J WEEDMAN MD	43590043	12453416	123	0001	AG	Emergency	METHODI 8303 DODGE	OMAHA	28	Douglas	NE	68114	4108	40235444	40235487	Y
11/18/2011	017557	00801/001	KELLY S SCHROEDER MD	50702055	13363653	1224	0001	AG	Emergency	METHODI 8303 DODGE	OMAHA	28	Douglas	NE	68114	4108	40235444	40235487	Y

11/18/2011	018277	01215/018	GEORGE L PRATT DO	00450272	12159844	543	0002	AG	Emergenc	PHYSICIAI	5908 S 142NI	OMAHA	28	Douglas	NE	68137	2800	402354191	402354191	Y
11/18/2011	018283	01215/018	CHARLES P ROGERS MD	50508845	13463505	415	0001	AG	Emergenc	PHYSICIAI	5908 S 142NI	OMAHA	28	Douglas	NE	68137	2800	402354192	402354191	N
11/18/2011	018293	01215/020	CHING C CHEN MD	09758447	12756712	518	0001	AG	Emergenc	PHYSICIAI	10710 FORT	OMAHA	28	Douglas	NE	68134	1230	402969349	402354750	N
11/18/2011	018307	01215/022	CHING C CHEN MD	09758447	12756712	518	0001	AG	Emergenc	PHYSICIAI	3353 L ST	OMAHA	28	Douglas	NE	68107	2500	402354770	402354771	Y
11/18/2011	018312	01215/022	CHARLES P ROGERS MD	50508845	13463505	415	0001	AG	Emergenc	PHYSICIAI	3353 L ST	OMAHA	28	Douglas	NE	68107	2500	402354770	402354771	N
11/17/2011	018614	01438/001	PHILLIP M STRATTON MD	490723391	10432611	199	0001	AG	Emergenc	ALEGENT	17030 LAKES	OMAHA	28	Douglas	NE	68130	2396	402758500	402000000	Y
11/17/2011	018616	01438/001	WASON W LOUIE MD	57602690	18816452	200	0001	AG	Emergenc	ALEGENT	17030 LAKES	OMAHA	28	Douglas	NE	68130	2396	402758500	402000000	N
11/17/2011	018662	01471/009	JEFFREY T SNYDER MD	29342674	11947776	360	0001	AG	Emergenc	ALEGENT	9717 Q ST	OMAHA	28	Douglas	NE	68127	3272	402537174	402537170	N
11/17/2011	018694	01471/052	JEFFREY T SNYDER MD	29342674	11947776	360	0001	AG	Emergenc	ALEGENT	2206 LONGO	BELLEVUE	77	Sarpy	NE	68005	2977	402291477	402000000	N
11/17/2011	018695	01471/052	PHILLIP M STRATTON MD	490723391	10432611	386	0001	AG	Emergenc	ALEGENT	2206 LONGO	BELLEVUE	77	Sarpy	NE	68005	2977	402291477	402000000	N
11/17/2011	018701	01471/052	WASON W LOUIE MD	57602690	18816452	390	0001	AG	Emergenc	ALEGENT	2206 LONGO	BELLEVUE	77	Sarpy	NE	68005	2977	402291477	402000000	N
11/16/2011	018752	01532/026	ELIZABETH C NOORDHOEK MI	06368558	14372684	263	0001	AG	Emergenc	INPATIEN	555 S 70TH S	LINCOLN	55	Lancaster	NE	68510	2462	402219742	402219765	Y
11/16/2011	018764	01532/026	JASON A KRUGER MD	481040411	13765975	255	0001	AG	Emergenc	INPATIEN	555 S 70TH S	LINCOLN	55	Lancaster	NE	68510	2462	402219742	402219765	N
11/16/2011	018770	01532/026	TODD C SCHOTT DO	503113382	15080626	264	0002	AG	Emergenc	INPATIEN	555 S 70TH S	LINCOLN	55	Lancaster	NE	68510	2462	402219742	402219765	N
11/16/2011	018777	01532/026	TERRY L ROUNSBORG MD	505829233	10837253	107	0001	AG	Emergenc	INPATIEN	555 S 70TH S	LINCOLN	55	Lancaster	NE	68510	2462	402219742	402219765	N
11/16/2011	018779	01532/026	BARRY A HOOVER MD	505886582	16897850	104	0001	AG	Emergenc	INPATIEN	555 S 70TH S	LINCOLN	55	Lancaster	NE	68510	2462	402219742	402219765	N
11/16/2011	018785	01532/026	CORY L OHLSON MD	50604775	16998860	114	0001	AG	Emergenc	INPATIEN	555 S 70TH S	LINCOLN	55	Lancaster	NE	68510	2462	402219742	402219765	N
11/16/2011	018793	01532/026	RANDALL ERWAY MD	506900803	14170688	101	0001	AG	Emergenc	INPATIEN	555 S 70TH S	LINCOLN	55	Lancaster	NE	68510	2462	402219742	402219765	Y
11/16/2011	018798	01532/026	SCOTT SCHMIDT DO	507062421	16098893	150	0002	AG	Emergenc	INPATIEN	555 S 70TH S	LINCOLN	55	Lancaster	NE	68510	2462	402219742	402219765	Y
11/16/2011	018801	01532/026	DENISE L CAPEK MD	50760682	14271686	34	0001	AG	Emergenc	INPATIEN	555 S 70TH S	LINCOLN	55	Lancaster	NE	68510	2462	402219742	402219765	N
11/16/2011	018805	01532/026	CINDY A GUBBELS MD	507848823	14977933	218	0001	AG	Emergenc	INPATIEN	555 S 70TH S	LINCOLN	55	Lancaster	NE	68510	2462	402219742	402219765	N
11/16/2011	018816	01532/026	DAVID RUNNING MD	50892192	18413928	96	0001	AG	Emergenc	INPATIEN	555 S 70TH S	LINCOLN	55	Lancaster	NE	68510	2462	402219742	402219765	N
11/16/2011	018819	01532/026	ANKE NAVEK MD	56087954	18211092	167	0001	AG	Emergenc	INPATIEN	555 S 70TH S	LINCOLN	55	Lancaster	NE	68510	2462	402219742	402219765	Y
11/18/2011	019360	01549/001	CLAUDIA L BARTHOLD MD	58555528	11149798	151	0001	AG	Emergenc	UNMC PH	EMILE AT 42I	OMAHA	28	Douglas	NE	68198	9350	402559980	402559984	Y
11/18/2011	019548	02648/001	PHILLIP I JONES MD	396922863	17605027	230	0001	AG	Emergenc	THE NEBR	4350 DEWEY	OMAHA	28	Douglas	NE	68105	1017	402552325	402552331	Y
11/18/2011	019549	02648/006	THOMAS F SPIEGEL MD	328708383	15281814	233	0001	AG	Emergenc	THE NEBR	2727 S 144TH	OMAHA	28	Douglas	NE	68144	5225	402778535	402778535	N
11/18/2011	019550	02648/006	PHILLIP I JONES MD	396922863	17605027	230	0001	AG	Emergenc	THE NEBR	2727 S 144TH	OMAHA	28	Douglas	NE	68144	5225	402778535	402778535	N
11/18/2011	019551	02648/006	LORI M ASHER MD	505987452	14372704	232	0001	AG	Emergenc	THE NEBR	2727 S 144TH	OMAHA	28	Douglas	NE	68144	5225	402778535	402778535	N
11/18/2011	019552	02648/006	JYOTI S MAHAPATRA MD	506277177	14270741	225	0001	AG	Emergenc	THE NEBR	2727 S 144TH	OMAHA	28	Douglas	NE	68144	5225	402778535	402778535	Y
11/18/2011	019553	02648/006	CHAD E BRANECKI MD	508171129	10130668	226	0001	AG	Emergenc	THE NEBR	2727 S 144TH	OMAHA	28	Douglas	NE	68144	5225	402778545	402778545	Y
11/18/2011	019555	02648/009	CHARLES A DENTON MD	071442781	17402174	184	0001	AG	Emergenc	THE NEBR	EMILE AT 42I	OMAHA	28	Douglas	NE	68198	1002	402552305	000000000	N
11/18/2011	019557	02648/009	WESLEY G ZEGER DO	318740258	18816203	200	0002	AG	Emergenc	THE NEBR	EMILE AT 42I	OMAHA	28	Douglas	NE	68198	1002	402552305	000000000	N
11/18/2011	019558	02648/009	THOMAS F SPIEGEL MD	328708383	15281814	233	0001	AG	Emergenc	THE NEBR	EMILE AT 42I	OMAHA	28	Douglas	NE	68198	1002	402552305	000000000	Y
11/18/2011	019559	02648/009	LANCE H HOFFMAN MD	339546452	16593009	173	0001	AG	Emergenc	THE NEBR	EMILE AT 42I	OMAHA	28	Douglas	NE	68198	1002	402552305	000000000	Y
11/18/2011	019560	02648/009	KENNETH B COLARIC MD	360469316	17008366	136	0001	AG	Emergenc	THE NEBR	EMILE AT 42I	OMAHA	28	Douglas	NE	68198	1002	402552305	000000000	Y

11/18/2011	019561	02648/009	JAMES C MCCLAY MD	37958081	17907123	168	0001	AG	Emergency THE NEBR EMILE AT 42	OMAHA	28	Douglas	NE	68198	1002	40255230	00000000	Y
11/18/2011	019568	02648/009	JAMES J FAYLOR MD	48566690	13664376	30	0001	AG	Emergency THE NEBR EMILE AT 42	OMAHA	28	Douglas	NE	68198	1002	40255230	00000000	N
11/18/2011	019570	02648/009	LORI M ASHER MD	50598745	14372704	232	0001	AG	Emergency THE NEBR EMILE AT 42	OMAHA	28	Douglas	NE	68198	1002	40255230	00000000	Y
11/18/2011	019571	02648/009	JYOTI S MAHAPATRA MD	50627717	14270741	225	0001	AG	Emergency THE NEBR EMILE AT 42	OMAHA	28	Douglas	NE	68198	1002	40255230	00000000	N
11/18/2011	019572	02648/009	LARRY R LAMBERTY MD	50654199	18917213	116	0001	AG	Emergency THE NEBR EMILE AT 42	OMAHA	28	Douglas	NE	68198	1002	40255230	00000000	N
11/18/2011	019573	02648/009	RICHARD A WALKER MD	50678297	12351685	38	0001	AG	Emergency THE NEBR EMILE AT 42	OMAHA	28	Douglas	NE	68198	1002	40255230	00000000	Y
11/18/2011	019579	02648/009	TIMOTHY J LARSEN MD	50790041	19422455	160	0001	AG	Emergency THE NEBR EMILE AT 42	OMAHA	28	Douglas	NE	68198	1002	40255230	00000000	Y
11/18/2011	019580	02648/009	KRISTINE L BOTT MD	50792302	12159636	196	0001	AG	Emergency THE NEBR EMILE AT 42	OMAHA	28	Douglas	NE	68198	1002	40255230	00000000	N
11/18/2011	019581	02648/009	CHAD E BRANECKI MD	50817112	10130668	226	0001	AG	Emergency THE NEBR EMILE AT 42	OMAHA	28	Douglas	NE	68198	1002	40255940	40255983	N
11/18/2011	019582	02648/009	ROBERT L MUELLEMAN MD	50870404	14573879	105	0001	AG	Emergency THE NEBR EMILE AT 42	OMAHA	28	Douglas	NE	68198	1002	40255230	00000000	Y
11/18/2011	019584	02648/009	MICHAEL C WADMAN MD	52835559	12159638	37	0001	AG	Emergency THE NEBR EMILE AT 42	OMAHA	28	Douglas	NE	68198	1002	40255230	00000000	Y
11/18/2011	019585	02648/009	ROBERT S DEVIN MD	55688720	10139023	209	0001	AG	Emergency THE NEBR EMILE AT 42	OMAHA	28	Douglas	NE	68198	1002	40255230	00000000	N
11/18/2011	019586	02648/009	CLAUDIA L BARTHOLD MD	58555528	11149798	220	0001	AG	Emergency THE NEBR EMILE AT 42	OMAHA	28	Douglas	NE	68198	1002	40255230	00000000	N
11/18/2011	019587	02648/009	T P TRAN MD	58648037	14179867	36	0001	AG	Emergency THE NEBR EMILE AT 42	OMAHA	28	Douglas	NE	68198	1002	40255230	00000000	Y
11/18/2011	019588	02648/009	MARC E WHITAKER MD	59020285	10139579	165	0001	AG	Emergency THE NEBR EMILE AT 42	OMAHA	28	Douglas	NE	68198	1002	40255230	00000000	Y
11/18/2011	030726	01215/038	CHARLES P ROGERS MD	50508845	13463505	415	0001	AG	Emergency PHYSICIAI 16120 W DOI	OMAHA	28	Douglas	NE	68118	2049	40235406	40235406	N
11/18/2011	030727	01215/001	CHARLES P ROGERS MD	50508845	13463505	415	0001	AG	Emergency PHYSICIAI 10060 REGEI	OMAHA	28	Douglas	NE	68114	3732	40235415	40235413	N
11/18/2011	030728	01215/025	CHARLES P ROGERS MD	50508845	13463505	415	0001	AG	Emergency PHYSICIAI 8901 W DOD	OMAHA	28	Douglas	NE	68114	3321	40235485	40235489	N
11/17/2011	032280	01471/056	JEFFREY T SNYDER MD	29342674	11947776	357	0001	AG	Emergency BELLEVUE 3308 SAMSO	BELLEVUE	77	Sarpy	NE	68123	3194	40229133	40229140	N
11/18/2011	032300	02648/009	RONALD I KIRSCHNER MD	09448154	16998396	241	0001	AG	Emergency THE NEBR EMILE AT 42	OMAHA	28	Douglas	NE	68198	1002	40255940	40255983	Y
11/18/2011	032301	02648/006	RONALD I KIRSCHNER MD	09448154	16998396	241	0001	AG	Emergency THE NEBR 2727 S 144TH	OMAHA	28	Douglas	NE	68144	5225	40277853	40277853	N
11/17/2011	032993	01370/001	WILLIAM G GOSSMAN MD	33856104	10533858	131	0001	AG	Emergency OMAHA EI 601 N 30TH S	OMAHA	28	Douglas	NE	68131	2137	40244945	40244943	Y
11/18/2011	033576	01549/070	RONALD I KIRSCHNER MD	09448154	16998396	817	0001	AG	Emergency UNMC PH EMILE AT 42	OMAHA	28	Douglas	NE	68198	1150	40255940	40255983	N
11/17/2011	034067	00082/001	SHAWN A WADE MD	50621212	17808074	79	0001	AG	Emergency NEW CEN 11111 S 84TH	PAPILLION	77	Sarpy	NE	68046	4122	40259335	40259334	Y
11/17/2011	034190	00082/002	MICHAEL P FULLENKAMP MD	50898877	10534088	81	0001	AG	Emergency NEW CEN 16901 LAKES	OMAHA	28	Douglas	NE	68130	2318	40271780	40271781	N
11/17/2011	034191	00082/001	MICHAEL P FULLENKAMP MD	50898877	10534088	81	0001	AG	Emergency NEW CEN 11111 S 84TH	PAPILLION	77	Sarpy	NE	68046	4122	40259335	40259334	N
11/18/2011	034200	02648/009	CYNTHIA L HERNANDEZ MD	50723278	14473734	72	0001	AG	Emergency THE NEBR EMILE AT 42	OMAHA	28	Douglas	NE	68198	1002	40255230	00000000	Y
11/18/2011	034478	01215/022	JOHN A OTTO MD	50550541	17706650	242	0001	AG	Emergency PHYSICIAI 3353 L ST	OMAHA	28	Douglas	NE	68107	2500	40235477	40235477	Y
11/18/2011	034702	02648/006	CYNTHIA L HERNANDEZ MD	50723278	14473734	245	0001	AG	Emergency THE NEBR 2727 S 144TH	OMAHA	28	Douglas	NE	68144	5225	40277854	40277854	Y
11/18/2011	034703	02648/001	CYNTHIA L HERNANDEZ MD	50723278	14473734	245	0001	AG	Emergency THE NEBR 4350 DEWEY	OMAHA	28	Douglas	NE	68105	1017	40255940	40255983	N
11/17/2011	036875	00082/001	JASON G LANGENFELD MD	50411044	19220680	84	0001	AG	Emergency NEW CEN 11111 S 84TH	PAPILLION	77	Sarpy	NE	68046	4122	40259335	40259337	N
11/17/2011	036876	00082/002	JASON G LANGENFELD MD	50411044	19220680	84	0001	AG	Emergency NEW CEN 16901 LAKES	OMAHA	28	Douglas	NE	68130	2318	80087501	40271781	N
11/17/2011	037925	00082/002	CHRISTOPHER J ELLIOTT MD	50892707	16291835	86	0001	AG	Emergency NEW CEN 16901 LAKES	OMAHA	28	Douglas	NE	68130	2318	80087501	40271781	N
11/18/2011	038201	00801/001	MICHELE E KRAJICEK MD	50711996	13563263	240	0001	AG	Emergency METHODI 8303 DODGE	OMAHA	28	Douglas	NE	68114	4108	40235444	40235444	Y
11/18/2011	038369	00484/001	GEORGE L PRATT DO	00450272	12159844	13	0002	AG	Emergency URGENT (8814 MAPLE	OMAHA	28	Douglas	NE	68134	6126	40259527	40259511	Y

11/18/2011	040127	00801/001	LAURA R MILLEMON MD	508171861	189182278	248	0001	AG	Emergency	METHODIS	8303 DODGE	OMAHA	28	Douglas	NE	68114	4108	402354442	402354443	Y
11/18/2011	040206	02648/005	PHILLIP I JONES MD	396922863	176050270	230	0001	AG	Emergency	THE NEBR	600 S 42ND S	OMAHA	28	Douglas	NE	68198	1002	402559400	402559733	N
11/18/2011	040309	00801/001	PHILLIP M STRATTON MD	490723391	104326115	249	0001	AG	Emergency	METHODIS	8303 DODGE	OMAHA	28	Douglas	NE	68114	4108	402354744	402354443	N
11/18/2011	040310	00801/032	PHILLIP M STRATTON MD	490723391	104326115	249	0001	AG	Emergency	METHODIS	707 N 190TH	ELKHORN	28	Douglas	NE	68022	3974	402354210	402815138	N
11/18/2011	040434	00484/003	GEORGE L PRATT DO	004502725	121598445	13	0002	AG	Emergency	URGENT C	3830 N 167TH	OMAHA	28	Douglas	NE	68116	8067	402965400	402965400	N
11/16/2011	040530	01532/007	CHRISTOPHER M CHRISTENSE	504965966	161998802	316	0001	AG	Emergency	EMERGEN	450 E 23RD S	FREMONT	27	Dodge	NE	68025	2303	402727337	402727967	N
11/18/2011	041192	00484/002	GEORGE L PRATT DO	004502725	121598445	13	0002	AG	Emergency	URGENT C	17650 WRIGH	OMAHA	28	Douglas	NE	68130	2800	402334230	402334230	N
11/18/2011	041336	00801/035	KEVIN M AHLERS MD	506986119	125534318	199	0001	AG	Emergency	NEBRASK	707 N 190TH	OMAHA	28	Douglas	NE	68022	3974	402815161	402815137	N
11/18/2011	041338	00801/035	ROBERT S DEVIN MD	556887209	101390238	193	0001	AG	Emergency	NEBRASK	707 N 190TH	OMAHA	28	Douglas	NE	68022	3974	402815161	402815137	N
11/18/2011	041339	00801/035	GARY J GUSTAFSON MD	508866437	188170032	121	0001	AG	Emergency	NEBRASK	707 N 190TH	OMAHA	28	Douglas	NE	68022	3974	402815161	402815137	N
11/18/2011	041341	00801/035	MICHELE E KRAJICEK MD	507119963	135632635	240	0001	AG	Emergency	NEBRASK	707 N 190TH	OMAHA	28	Douglas	NE	68022	3974	402815161	402815137	N
11/18/2011	041346	00801/035	JOSEPH T MCCASLIN MD	506966417	147766128	92	0001	AG	Emergency	NEBRASK	707 N 190TH	OMAHA	28	Douglas	NE	68022	3974	402815161	402815137	N
11/18/2011	041349	00801/035	LAURA R MILLEMON MD	508171861	189182278	248	0001	AG	Emergency	NEBRASK	707 N 190TH	OMAHA	28	Douglas	NE	68022	3974	402815161	402815137	N
11/18/2011	041350	00801/035	DALE W ORTON MD	508665513	193221882	40	0001	AG	Emergency	NEBRASK	707 N 190TH	OMAHA	28	Douglas	NE	68022	3974	402815161	402815137	N
11/18/2011	041353	00801/035	JAMES E QUINN MD	505628843	104332032	115	0001	AG	Emergency	NEBRASK	707 N 190TH	OMAHA	28	Douglas	NE	68022	3974	402815161	402815137	N
11/18/2011	041390	00801/035	KELLY S SCHROEDER MD	507020559	133636531	224	0001	AG	Emergency	NEBRASK	707 N 190TH	OMAHA	28	Douglas	NE	68022	3974	402815161	402815137	N
11/18/2011	041391	00801/035	CHAD A SHUFF DO	484861125	108368739	194	0002	AG	Emergency	NEBRASK	707 N 190TH	OMAHA	28	Douglas	NE	68022	3974	402815161	402815137	N
11/18/2011	041392	00801/035	PHILLIP M STRATTON MD	490723391	104326115	249	0001	AG	Emergency	NEBRASK	707 N 190TH	OMAHA	28	Douglas	NE	68022	3974	402815161	402815137	N
11/18/2011	041396	00801/035	DOUGLAS J WEEDMAN MD	435900430	124534167	123	0001	AG	Emergency	NEBRASK	707 N 190TH	OMAHA	28	Douglas	NE	68022	3974	402815161	402815137	N
11/18/2011	042858	00801/001	JOHNATHAN L COLLING MD	503801892	159878841	267	0001	AG	Emergency	METHODIS	8303 DODGE	OMAHA	28	Douglas	NE	68114	4108	402354442	402354443	Y
11/18/2011	042860	00801/035	JOHNATHAN L COLLING MD	503801892	159878841	267	0001	AG	Emergency	NEBRASK	707 N 190TH	OMAHA	28	Douglas	NE	68022	3974	402815161	402815137	N
11/18/2011	042862	00801/001	BEVERLY L TIMERDING MD	297620203	187154372	268	0001	AG	Emergency	METHODIS	8303 DODGE	OMAHA	28	Douglas	NE	68114	4108	402354442	402354873	N
11/18/2011	042863	00801/035	BEVERLY L TIMERDING MD	297620203	187154372	268	0001	AG	Emergency	NEBRASK	707 N 190TH	OMAHA	28	Douglas	NE	68022	3974	402815161	402815137	N
11/17/2011	042998	00082/002	ADAM S CHICK MD	341686594	130606071	90	0001	AG	Emergency	NEW CEN	16901 LAKES	OMAHA	28	Douglas	NE	68130	2318	800875013	402717888	Y
11/17/2011	043033	00827/001	ROMAINE S SANGHA MD	505519742	152828426	74	0001	AG	Emergency	MCH & HE	810 N 22ND S	BLAIR	89	Washingto	NE	68008	1128	402426218	402426117	Y
11/18/2011	043650	03281/003	LORI M ASHER MD	505987452	143727042	7	0001	AG	Emergency	NEBRASK	2727 S 144TH	OMAHA	28	Douglas	NE	68144	5225	402778535	402778535	N
11/18/2011	043651	03281/003	CLAUDIA L BARTHOLD MD	585555286	111497986	8	0001	AG	Emergency	NEBRASK	2727 S 144TH	OMAHA	28	Douglas	NE	68144	5225	402778535	402778535	N
11/18/2011	043654	03281/003	CHARLES A DENTON MD	071442781	174021749	10	0001	AG	Emergency	NEBRASK	2727 S 144TH	OMAHA	28	Douglas	NE	68144	5225	402778535	402778535	N
11/18/2011	043655	03281/003	PHILLIP I JONES MD	396922863	176050270	11	0001	AG	Emergency	NEBRASK	2727 S 144TH	OMAHA	28	Douglas	NE	68144	5225	402778535	402778535	N
11/18/2011	043660	03281/003	THOMAS F SPIEGEL MD	328708383	152818140	12	0001	AG	Emergency	NEBRASK	2727 S 144TH	OMAHA	28	Douglas	NE	68144	5225	402778535	402778535	N
11/18/2011	043667	03281/003	JAMES J FAYLOR MD	485666904	136643764	14	0001	AG	Emergency	NEBRASK	2727 S 144TH	OMAHA	28	Douglas	NE	68144	5225	402778535	402778535	N
11/18/2011	043669	03281/003	LARRY R LAMBERTY MD	506541998	189172130	15	0001	AG	Emergency	NEBRASK	2727 S 144TH	OMAHA	28	Douglas	NE	68144	5225	402778535	402778535	Y
11/18/2011	043671	03281/003	TIMOTHY J LARSEN MD	507900411	194224557	16	0001	AG	Emergency	NEBRASK	2727 S 144TH	OMAHA	28	Douglas	NE	68144	5225	402778535	402778535	N
11/18/2011	043673	03281/003	ROBERT L MUELLEMAN MD	508704048	145738798	17	0001	AG	Emergency	NEBRASK	2727 S 144TH	OMAHA	28	Douglas	NE	68144	5225	402778535	402778535	N
11/18/2011	043972	00801/001	SUZETTE L FINK MD	557814986	135655453	271	0001	AG	Emergency	METHODIS	8303 DODGE	OMAHA	28	Douglas	NE	68114	4108	402354444	402354873	Y

11/18/2011	043974	00801/035	SUZETTE L FINK MD	557814986	135655453	271	0001	AG	Emergency	NEBRASK 707 N 190TH	OMAHA	28	Douglas	NE	68022	3974	402815161	402815137	N
11/16/2011	044010	01944/001	RENEE L ENGLER MD	501624381	171099814	38	0001	AG	Emergency	FREMONT 450 E 23RD S	FREMONT	27	Dodge	NE	68025	2303	402721161	402727343	N
11/16/2011	044016	01944/001	JOHN H HOGUE MD	460294503	183129169	41	0001	AG	Emergency	FREMONT 450 E 23RD S	FREMONT	27	Dodge	NE	68025	2303	402721161	402727343	N
11/18/2011	044319	03281/003	LANCE H HOFFMAN MD	339546452	165930098	26	0001	AG	Emergency	NEBRASK 2727 S 144TH	OMAHA	28	Douglas	NE	68144	5225	402778535	402778535	Y
11/18/2011	044320	03281/003	MICHAEL C WADMAN MD	528355597	121596386	27	0001	AG	Emergency	NEBRASK 2727 S 144TH	OMAHA	28	Douglas	NE	68144	5225	402778535	402778535	Y
11/18/2011	044322	03281/003	T P TRAN MD	586480376	141798672	28	0001	AG	Emergency	NEBRASK 2727 S 144TH	OMAHA	28	Douglas	NE	68144	5225	402778535	402778535	Y
11/18/2011	044345	03281/003	CYNTHIA L HERNANDEZ MD	507232789	144737342	29	0001	AG	Emergency	NEBRASK 2727 S 144TH	OMAHA	28	Douglas	NE	68144	5225	402778535	402778535	N
11/18/2011	044354	03281/003	JYOTI S MAHAPATRA MD	506277177	142707418	30	0001	AG	Emergency	NEBRASK 2727 S 144TH	OMAHA	28	Douglas	NE	68144	5225	402778535	402778535	N
11/18/2011	044481	02648/009	CHARLES A SCHMIER MD	519785725	159898379	250	0001	AG	Emergency	THE NEBR EMILE AT 42	OMAHA	28	Douglas	NE	68198	1002	402559402	402559833	Y
11/17/2011	045098	01118/002	JOSE R NOVOA MD	506823455	177053360	25	0001	AG	Emergency	CRITICAL 7500 MERCY	OMAHA	28	Douglas	NE	68124	2319	402398616	402398698	Y
11/17/2011	045529	02615/001	BEVERLY L TIMERDING MD	297620203	187154372	25	0001	AG	Emergency	IMMANUEL 6901 N 72ND	OMAHA	28	Douglas	NE	68122	1709	402572222	402572298	N
11/16/2011	045561	01944/001	BRIAN H CUNNINGHAM MD	483154318	161900953	40	0001	AG	Emergency	FREMONT 450 E 23RD S	FREMONT	27	Dodge	NE	68025	2303	402721161	402727343	N
11/16/2011	045562	01944/001	BRADLEY H HESS MD	528652941	164949342	42	0001	AG	Emergency	FREMONT 450 E 23RD S	FREMONT	27	Dodge	NE	68025	2303	402721161	402727343	N
11/16/2011	046517	01944/001	LEE D MILLWARD MD	507179094	152809429	69	0001	AG	Emergency	FREMONT 450 E 23RD S	FREMONT	27	Dodge	NE	68025	2303	402721161	402727343	N
11/17/2011	046576	01760/001	MARCUS S KIRKPATRICK MD	278803426	186168264	74	0001	AG	Emergency	MIDWEST 5310 S 84TH	OMAHA	28	Douglas	NE	68127	3776	402827651	402827651	Y
11/18/2011	046913	03281/005	CHAD E BRANECKI MD	508171129	101306684	9	0001	AG	Emergency	NEBRASK 2808 S 143RD	OMAHA	28	Douglas	NE	68144	5611	402637060	402637070	N
11/18/2011	047396	04710/001	DENISE L CAPEK MD	507606820	142716864	3	0001	AG	Emergency	LINC CARI 3910 VILLAGI	LINCOLN	55	Lancaster	NE	68516	4783	402434738	402434738	N
11/18/2011	047397	04710/002	DENISE L CAPEK MD	507606820	142716864	3	0001	AG	Emergency	LINC CARI 5000 N 26TH	LINCOLN	55	Lancaster	NE	68521	4749	402435206	402435204	N
11/18/2011	047398	04710/003	DENISE L CAPEK MD	507606820	142716864	3	0001	AG	Emergency	LINC CARI 1601 N 86TH	LINCOLN	55	Lancaster	NE	68505	3714	402327751	402327750	N
11/18/2011	047504	03281/005	CHARLES A DENTON MD	071442781	174021749	10	0001	AG	Emergency	NEBRASK 2808 S 143RD	OMAHA	28	Douglas	NE	68144	5611	402637060	402637070	N
11/18/2011	047558	03281/005	JYOTI S MAHAPATRA MD	506277177	142707418	30	0001	AG	Emergency	NEBRASK 2808 S 143RD	OMAHA	28	Douglas	NE	68144	5611	402637060	402637070	N
11/18/2011	047560	03281/005	CYNTHIA L HERNANDEZ MD	507232789	144737342	29	0001	AG	Emergency	NEBRASK 2808 S 143RD	OMAHA	28	Douglas	NE	68144	5611	402637060	402637070	N
11/17/2011	047886	01370/001	JASON G LANGENFELD MD	504110444	192206808	45	0001	AG	Emergency	OMAHA EI 601 N 30TH S	OMAHA	28	Douglas	NE	68131	2137	402449459	402449436	Y
11/18/2011	047952	03281/003	KRISTINE L BOTT MD	507923025	121596365	32	0001	AG	Emergency	NEBRASK 2727 S 144TH	OMAHA	28	Douglas	NE	68144	5225	402637060	402778535	N
11/18/2011	047992	03281/003	RICHARD A WALKER MD	506782972	123516854	33	0001	AG	Emergency	NEBRASK 2727 S 144TH	OMAHA	28	Douglas	NE	68144	5225	402637060	402778535	N
11/16/2011	048237	01532/038	BARRY A HOOVER MD	505886582	168978503	104	0001	AG	Emergency	ELIZABETI 4501 S 70TH	LINCOLN	55	Lancaster	NE	68516	4276	402488444	402488008	N
11/17/2011	048238	00082/002	KELLY A HANNIGAN MD	091608867	141712240	95	0001	AG	Emergency	NEW CEN 16901 LAKES	OMAHA	28	Douglas	NE	68130	2318	402717800	402717812	N
11/18/2011	048239	03281/005	JAMES J FAYLOR MD	485666904	136643764	14	0001	AG	Emergency	NEBRASK 2808 S 143RD	OMAHA	28	Douglas	NE	68144	5611	402637060	402637070	N
11/16/2011	048289	01944/001	CHAD M DUVAL MD	505828659	186140328	73	0001	AG	Emergency	FREMONT 450 E 23RD S	FREMONT	27	Dodge	NE	68025	2303	402721161	402727343	N
11/18/2011	048365	03281/005	PHILLIP I JONES MD	396922863	176050270	11	0001	AG	Emergency	NEBRASK 2808 S 143RD	OMAHA	28	Douglas	NE	68144	5611	402637060	402637070	N
11/17/2011	048437	01760/004	MARCUS S KIRKPATRICK MD	278803426	186168264	74	0001	AG	Emergency	MIDWEST 8610 W DOD	OMAHA	28	Douglas	NE	68114	2882	402827651	402827651	N
11/17/2011	048438	01760/002	MARCUS S KIRKPATRICK MD	278803426	186168264	74	0001	AG	Emergency	MIDWEST 13518 W CEN	OMAHA	28	Douglas	NE	68144	3408	402827650	402827650	N
11/17/2011	048478	01057/005	GUILLERMO HUERTA MD	262218525	114422484	4	0001	AG	Emergency	IMMANUEL 6901 N 72ND	OMAHA	28	Douglas	NE	68112	1799	402392140	402397867	N
11/17/2011	048927	00082/001	WILLIAM A COLE JR MD	370487979	141790129	6	0001	AG	Emergency	NEW CEN 11111 S 84TH	PAPILLION	77	Sarpy	NE	68046	4122	402593355	402593349	Y
11/17/2011	048934	00082/002	CHAD M DUVAL MD	505828659	186140328	96	0001	AG	Emergency	NEW CEN 16901 LAKES	OMAHA	28	Douglas	NE	68130	2318	402717800	402717811	N

11/17/2011	048940	00082/002	JAMES M HORN MD	38376569	12250823	97	0001	AG	Emergency	NEW CEN	16901 LAKES	OMAHA	28	Douglas	NE	68130	2318	40271780	402717811	Y
11/17/2011	048942	00082/001	JAMES M HORN MD	38376569	12250823	97	0001	AG	Emergency	NEW CEN	11111 S 84TH	PAPILLION	77	Sarpy	NE	68046	4122	40259335	402593349	N
11/17/2011	048943	00082/002	WILLIAM A COLE JR MD	37048797	14179012	6	0001	AG	Emergency	NEW CEN	16901 LAKES	OMAHA	28	Douglas	NE	68130	2318	40271780	402717812	N
11/17/2011	048951	00082/002	FREDERICK C RAISER III DO	10670003	11750333	98	0002	AG	Emergency	NEW CEN	16901 LAKES	OMAHA	28	Douglas	NE	68130	2318	40271780	402717811	Y
11/17/2011	048956	00082/002	DAVID C ROMANO MD	37570168	16199291	4	0001	AG	Emergency	NEW CEN	16901 LAKES	OMAHA	28	Douglas	NE	68130	2318	40271780	402717811	Y
11/17/2011	048957	00082/001	DAVID C ROMANO MD	37570168	16199291	4	0001	AG	Emergency	NEW CEN	11111 S 84TH	PAPILLION	77	Sarpy	NE	68046	4122	40259335	402593349	N
11/17/2011	049399	01760/001	JOSEPH M SIPPEL MD	48062003	17706187	78	0001	AG	Emergency	MIDWEST	5310 S 84TH	OMAHA	28	Douglas	NE	68127	3776	40282765	402827651	N
11/17/2011	049400	01760/002	JOSEPH M SIPPEL MD	48062003	17706187	78	0001	AG	Emergency	MIDWEST	13518 W CEN	OMAHA	28	Douglas	NE	68144	3408	40282765	402827650	N
11/17/2011	049401	01760/004	JOSEPH M SIPPEL MD	48062003	17706187	78	0001	AG	Emergency	MIDWEST	8610 W DOD	OMAHA	28	Douglas	NE	68114	2882	40282765	402827651	N
11/17/2011	049404	00082/002	RENEE L ENGLER MD	50162438	17109981	4 100	0001	AG	Emergency	NEW CEN	16901 LAKES	OMAHA	28	Douglas	NE	68130	2318	40271780	402717811	N
11/17/2011	049419	00082/001	GREGORY A JEPPESEN DO	51911324	18119338	101	0002	AG	Emergency	NEW CEN	11111 S 84TH	PAPILLION	77	Sarpy	NE	68046	4122	40259335	402593349	N
11/17/2011	049420	00082/002	GREGORY A JEPPESEN DO	51911324	18119338	101	0002	AG	Emergency	NEW CEN	16901 LAKES	OMAHA	28	Douglas	NE	68130	2318	40271780	402717812	N
11/17/2011	049425	00082/001	AMY K RAMEY MD	28970474	10230729	102	0001	AG	Emergency	NEW CEN	11111 S 84TH	PAPILLION	77	Sarpy	NE	68046	4122	40259335	402593349	N
11/17/2011	049426	00082/002	AMY K RAMEY MD	28970474	10230729	102	0001	AG	Emergency	NEW CEN	16901 LAKES	OMAHA	28	Douglas	NE	68130	2318	40271780	402717811	N
11/17/2011	049428	00082/002	JASON L RUSSELL DO	40625830	11949394	4 103	0002	AG	Emergency	NEW CEN	16901 LAKES	OMAHA	28	Douglas	NE	68130	2318	40271780	402717812	Y
11/18/2011	049959	01215/018	JOHN A OTTO MD	50550541	17706650	242	0001	AG	Emergency	PHYSICIAI	5908 S 142NI	OMAHA	28	Douglas	NE	68137	2800	40235419	402354191	N
11/17/2011	050011	00082/002	JENNY L GUEST DO	23631068	12858471	1 105	0002	AG	Emergency	NEW CEN	16901 LAKES	OMAHA	28	Douglas	NE	68130	2318	40271780	402717812	Y
11/17/2011	050022	00082/002	LAWRENCE H KOHN DO	15452616	13068035	1 106	0002	AG	Emergency	NEW CEN	16901 LAKES	OMAHA	28	Douglas	NE	68130	2318	40271780	402717811	Y
11/17/2011	050023	00082/001	LAWRENCE H KOHN DO	15452616	13068035	1 106	0002	AG	Emergency	NEW CEN	11111 S 84TH	PAPILLION	77	Sarpy	NE	68046	4122	40259335	402593349	N
11/17/2011	050044	00082/002	MARC S WISE MD	27876384	14179083	8 107	0001	AG	Emergency	NEW CEN	16901 LAKES	OMAHA	28	Douglas	NE	68130	2318	40271780	402717812	Y
11/17/2011	050045	00082/001	MARC S WISE MD	27876384	14179083	8 107	0001	AG	Emergency	NEW CEN	11111 S 84TH	PAPILLION	77	Sarpy	NE	68046	4122	40259335	402593349	N
11/17/2011	050428	00827/001	MAURICE D BIRDWELL MD	57053552	15381194	77	0001	AG	Emergency	MCH & HE	810 N 22ND S	BLAIR	89	Washingto	NE	68008	1128	40242621	402426117	Y
11/17/2011	050520	01118/002	JASON G LANGENFELD MD	50411044	19220680	32	0001	AG	Emergency	CRITICAL	7500 MERCY	OMAHA	28	Douglas	NE	68124	2319	40239861	402391782	N
11/17/2011	050741	00082/002	JASON A KRUGER MD	48104041	13765975	0 109	0001	AG	Emergency	NEW CEN	16901 LAKES	OMAHA	28	Douglas	NE	68130	2318	80087501	402717812	N
11/17/2011	050836	02615/001	LORI M ASHER MD	50598745	14372704	2 26	0001	AG	Emergency	IMMANUEI	6901 N 72ND	OMAHA	28	Douglas	NE	68122	1709	40257222	770237172	N
11/17/2011	050896	01118/002	ANDREW T HERD MD	41719143	11972653	7 133	0001	AG	Emergency	CRITICAL	7500 MERCY	OMAHA	28	Douglas	NE	68124	2319	40239133	402391782	N
11/17/2011	051077	00082/001	SULAIMAN O ABAWI DO	50604786	17808452	5 110	0002	AG	Emergency	NEW CEN	11111 S 84TH	PAPILLION	77	Sarpy	NE	68046	4122	40259335	937619415	Y
11/17/2011	051078	00082/002	SULAIMAN O ABAWI DO	50604786	17808452	5 110	0002	AG	Emergency	NEW CEN	16901 LAKES	OMAHA	28	Douglas	NE	68130	2318	40271780	937619415	N
11/17/2011	051084	00082/002	TIMOTHY J GREGORY MD	22819513	10735564	5 111	0001	AG	Emergency	NEW CEN	16901 LAKES	OMAHA	28	Douglas	NE	68130	2318	40271780	402717811	Y
11/17/2011	051085	00082/001	TIMOTHY J GREGORY MD	22819513	10735564	5 111	0001	AG	Emergency	NEW CEN	11111 S 84TH	PAPILLION	77	Sarpy	NE	68046	4122	40259335	937619415	N
11/17/2011	051092	00082/001	LAILAH M ABAWI DO	52013290	10232741	6 112	0002	AG	Emergency	NEW CEN	11111 S 84TH	PAPILLION	77	Sarpy	NE	68046	4122	40259335	402593349	Y
11/17/2011	051093	00082/002	LAILAH M ABAWI DO	52013290	10232741	6 112	0002	AG	Emergency	NEW CEN	16901 LAKES	OMAHA	28	Douglas	NE	68130	2318	40271780	402717812	N
11/17/2011	051300	00082/002	KATHERINE C RUE MD	50608926	12957024	5 113	0001	AG	Emergency	NEW CEN	16901 LAKES	OMAHA	28	Douglas	NE	68130	2318	40271780	402717811	Y
11/18/2011	051308	02648/009	LISA M MEINKE MD	50819778	14777169	1 275	0001	AG	Emergency	THE NEBR	EMILE AT 42	OMAHA	28	Douglas	NE	68198	1002	40255940	000000000	Y
11/18/2011	051712	00801/001	MICHAEL E JACOBSON DO	52845498	16898702	8 292	0002	AG	Emergency	METHODI	8303 DODGE	OMAHA	28	Douglas	NE	68114	4108	40235444	402354443	Y

11/18/2011	051795	00801/035	MICHAEL E JACOBSON DO	528454984	16898702E292	0002	AG	Emergency	NEBRASK 707 N 190TH	OMAHA	28	Douglas	NE	68022	3974	402815161	402815137	N
11/18/2011	051960	03281/003	LISA M MEINKE MD	508197784	14777169134	0001	AG	Emergency	NEBRASK 2727 S 144TH	OMAHA	28	Douglas	NE	68144	5225	402778535	402778535	N
11/18/2011	052051	02648/009	ROSA C MIYAKE MD	56489221E	119483327277	0001	AG	Emergency	THE NEBF EMILE AT 42I	OMAHA	28	Douglas	NE	68198	1002	402559402	402559833	Y
11/17/2011	052055	00082/002	THOMAS C MASTERS MD	27778737E	174043001117	0001	AG	Emergency	NEW CEN 16901 LAKES	OMAHA	28	Douglas	NE	68130	2318	402717800	402717812	Y
11/17/2011	052056	00082/001	THOMAS C MASTERS MD	27778737E	174043001117	0001	AG	Emergency	NEW CEN 11111 S 84TH	PAPILLION	77	Sarpy	NE	68046	4122	402593350	402593349	N
11/18/2011	052170	03281/001	CHAD E BRANECKI MD	508171129	1013066849	0001	AG	Emergency	RHEUMAT 2727 S 144 S	OMAHA	28	Douglas	NE	68144		402315620	402315621	N
11/17/2011	052494	01760/005	JOHN A OTTO MD	5055054111770665039		0001	AG	Emergency	MIDWEST 18208 WRIGH	OMAHA	28	Douglas	NE	68130	2875	402614636	402614755	N
11/18/2011	052515	03281/003	ROSA C MIYAKE MD	56489221E	11948332735	0001	AG	Emergency	NEBRASK 2727 S 144TH	OMAHA	28	Douglas	NE	68144	5225	402778535	402778535	N
11/18/2011	052689	01215/008	CHARLES P ROGERS MD	505088456	134635054415	0001	AG	Emergency	PHYSICIAI 717 N 190TH	OMAHA	28	Douglas	NE	68022		402354750	402354750	N
11/20/2011			JO M NEUBAUER MD			0001	AG	Emergency	AVERA W 513 3RD ST S	WAGNER			SD	57380				
11/22/2011	031033	00808/004	JAY J HINKHOUSE MD	481824207	161992425103	0001	AG	Emergency	CHILDREN 8200 DODGE	OMAHA	28	Douglas	NE	68114	4113	402955515	402955515	Y
11/17/2011	001633	00646/001	TIMOTHY O WAHL MD	505663239	1932191513	0001	AB	Endocrinol	DIABETES 7831 CHICAG	OMAHA	28	Douglas	NE	68114		402561274	402561273	N
11/17/2011	001634	00646/001	CLAIRE BAKER MD	506081455	112405755 2	0001	AB	Endocrinol	DIABETES 7831 CHICAG	OMAHA	28	Douglas	NE	68114		402561274	402561273	Y
11/17/2011	002603	00798/061	ROBERT R RECKER MD	506441659	127564483328	0001	AB	Endocrinol	CREIGHTO 601 N 30TH S	OMAHA	28	Douglas	NE	68131	2137	402280427	402280517	Y
11/17/2011	002604	00798/062	JOHN C GALLAGHER MD	472824212	118473396326	0001	AB	Endocrinol	CREIGHTO 601 N 30TH S	OMAHA	28	Douglas	NE	68131	2137	402280451	402280451	Y
11/17/2011	017404	00798/063	MARC S RENDELL MD	122366733	108372564329	0001	AB	Endocrinol	CREIGHTO 601 N 30TH S	OMAHA	28	Douglas	NE	68131	2137	402449596	402000000	Y
11/17/2011	017515	00798/123	ROBERT J ANDERSON MD	345427537	122514236327	0001	AB	Endocrinol	CREIGHTO 5002 UNDER	OMAHA	28	Douglas	NE	68132	2236	402280118	402280118	Y
11/17/2011	018649	01471/001	ALAIN J TAYLON MD	102385861	171002386397	0001	AB	Endocrinol	ALEGENT 16909 LAKES	OMAHA	28	Douglas	NE	68130	4664	402758540	402758508	Y
11/17/2011	018678	01471/028	ALAIN J TAYLON MD	102385861	171002386397	0001	AB	Endocrinol	ALEGENT 7710 MERCY	OMAHA	28	Douglas	NE	68124	2323	402717363	402717505	N
11/17/2011	018679	01471/028	MARIUM ILAHI MD	219046122	100302064510	0001	AB	Endocrinol	ALEGENT 7710 MERCY	OMAHA	28	Douglas	NE	68124	2323	402717363	402717505	Y
11/18/2011	018849	01549/001	CYRUS V DESOUZA MD	099868852	134629814894	0001	AB	Endocrinol	UNMC PH EMILE AT 42I	OMAHA	28	Douglas	NE	68198	9350	402559980	402559984	Y
11/18/2011	018895	01549/001	VIJAY SHIVASWAMY MD	268049521	151807194370	0001	AB	Endocrinol	UNMC PH EMILE AT 42I	OMAHA	28	Douglas	NE	68198	9350	402559980	402559984	Y
11/18/2011	018978	01549/001	JENNIFER L LARSEN MD	478686215	121597438197	0001	AB	Endocrinol	UNMC PH EMILE AT 42I	OMAHA	28	Douglas	NE	68198	9350	402559980	402559984	Y
11/18/2011	019058	01549/001	LYNN R MACK MD	505024308	132609721454	0001	AB	Endocrinol	UNMC PH EMILE AT 42I	OMAHA	28	Douglas	NE	68198	9350	402559980	402559984	Y
11/18/2011	019126	01549/001	WHITNEY S GOLDNER MD	506173830	132609639970	0001	AB	Endocrinol	UNMC PH EMILE AT 42I	OMAHA	28	Douglas	NE	68198	9350	402559980	402559984	Y
11/18/2011	019252	01549/001	AMY S NEUMEISTER MD	508139885	124528035222	0001	AB	Endocrinol	UNMC PH EMILE AT 42I	OMAHA	28	Douglas	NE	68198	9350	402559980	402559984	Y
11/17/2011	033104	01471/061	MARIUM ILAHI MD	219046122	100302064510	0001	AB	Endocrinol	ALEGENT 11109 S 84TH	PAPILLION	77	Sarpy	NE	68046	4124	402717363	402717505	N
11/17/2011	033623	01471/028	DAVID E ODEGAARD MD	503119224	102323621545	0001	AB	Endocrinol	ALEGENT 7710 MERCY	OMAHA	28	Douglas	NE	68124	2323	402717363	702717505	Y
11/18/2011	035334	00801/029	TIMOTHY O WAHL MD	505663239	193219151230	0001	AB	Endocrinol	NEBRASK 8303 DODGE	OMAHA	28	Douglas	NE	68114	4108	402354477	402354416	N
11/16/2011	043521	01532/044	SHANNON E WAKELEY MD	505215883	194235090330	0001	AB	Endocrinol	THE PHYS 1601 N 86TH	LINCOLN	55	Lancaster	NE	68505	3713	402484344	402484344	Y
11/17/2011	046849	01471/022	MARIUM ILAHI MD	219046122	100302064510	0001	AB	Endocrinol	ALEGENT 16909 LAKES	OMAHA	28	Douglas	NE	68130	4661	402758540	402758508	N
11/17/2011	047585	00646/002	SARAH E KONIGSBERG MD	492888301	1356460548	0001	AB	Endocrinol	BERGAN M 7500 MERCY	OMAHA	28	Douglas	NE	68124	2319	402561274	402561273	N
11/17/2011	050406	01471/061	DAVID E ODEGAARD MD	503119224	102323621545	0001	AB	Endocrinol	ALEGENT 11109 S 84TH	PAPILLION	77	Sarpy	NE	68046	4124	402717363	402717505	N
11/18/2011	051101	01549/056	BRIAN P BOERNER MD	505041041	118483439391	0001	AB	Endocrinol	UNMC PH EMILE AT 42I	OMAHA	28	Douglas	NE	68198	3040	402559870	402559508	N
11/16/2011	051236	01532/044	KARA M MEINKE BAEHR MD	507041308	167969275407	0001	AB	Endocrinol	THE PHYS 1601 N 86TH	LINCOLN	55	Lancaster	NE	68505	3713	402484344	402484344	Y

10/6/2011	99230		Home Dialysis of Lincoln					ERD-Rena Home Dial	5355 S. 16th :	Lincoln	Lancaster	NE		68512		1277			
11/16/2011	045498	01075/001	AARON D LANIK MD	50708141	19828402	32	0001	08	Family Me	THAYER C	120 PARK AV	HEBRON	85 Thayer	NE	68370	0049	40276872	40276846	Y
11/16/2011	046085	01075/002	AARON D LANIK MD	50708141	19828402	32	0001	08	Family Me	BRUNING	108 S FILLM	BRUNING	85 Thayer	NE	68322		40235320	40276846	7 N
11/16/2011	046086	01075/003	AARON D LANIK MD	50708141	19828402	32	0001	08	Family Me	CHESTER	116 HURON	CHESTER	85 Thayer	NE	68327	7049	40232471	40276861	9 N
11/16/2011	046087	01075/006	AARON D LANIK MD	50708141	19828402	32	0001	08	Family Me	DAVENPO	101 N LINDE	DAVENPORT	85 Thayer	NE	68335	3072	40236421	40276846	7 N
11/16/2011	046088	01075/007	AARON D LANIK MD	50708141	19828402	32	0001	08	Family Me	DESHLER	615 4TH ST	DESHLER	85 Thayer	NE	68340		40236576	40200000	N
11/16/2011	046089	01075/008	AARON D LANIK MD	50708141	19828402	32	0001	08	Family Me	MILLIGAN	519 MAIN ST	MILLIGAN	30 Fillmore	NE	68406		40262942	40276846	N
9/29/2011	048432	00787/001	ADAM B BROSZ MD	50494879	10534340	138	0001	08	Family Me	GRAND IS	2444 W FAID	GRAND ISLAND	40 Hall	NE	68803	4327	30838211	30838507	N
11/11/2011	037088	00884/002	ADAM B BROSZ MD	50494879	10534340	167	0001	08	Family Me	COMMUNI	1301 E H ST	MC COOK	73 Red Willow	NE	69001	3482	30834426	30834483	N
11/11/2011	037089	00884/008	ADAM B BROSZ MD	50494879	10534340	167	0001	08	Family Me	TRENTON	406 E 1ST ST	TRENTON	44 Hitchcock	NE	69044	1715	30834526	30834583	N
10/7/2011	031503	00630/016	ALAN JOHNSON MD	50564460	142706571	157	0001	08	Family Me	REGIONAI	3011 AVENUI	SCOTTSBLUFF	79 Scotts Bluf	NE	69361	4372	30863222	30863279	Y
10/7/2011	042007	00630/015	ALAN JOHNSON MD	50564460	142706571	157	0001	08	Family Me	REGIONAI	1275 SAGE S	GERING	79 Scotts Bluf	NE	69341	3227	30843621	30843641	N
11/1/2011	006062	01043/001	ALLAN W TRAMP MD	50886387	131699027	2	0001	08	Family Me	FALLS CIT	1423 STONE	FALLS CITY	74 Richardsor	NE	68355	2660	40224532	40224540	Y
11/1/2011	046768	01043/003	ALLAN W TRAMP MD	50886387	131699027	2	0001	08	Family Me	COMMUNI	2307 BARAD	FALLS CITY	74 Richardsor	NE	68355	1546	40224532	40224540	N
11/1/2011	049151	01043/004	ALLAN W TRAMP MD	50886387	131699027	2	0001	08	Family Me	COMMUNI	3307 BARAD	FALLS CITY	74 Richardsor	NE	68355		40224532	40224540	N
9/20/2011	040868	00629/002	AMBER L STURZENEGGER DO	50811647	143731479	2	0002	08	Family Me	PAWNEE (	600 I ST	PAWNEE CITY	67 Pawnee	NE	68420	3001	40285223	40285220	N
10/6/2011	004344	00834/001	AMY L SPRINGER MD	43374423	170083794	11	0001	08	Family Me	WEBSTER	721 W 6TH A	RED CLOUD	91 Webster	NE	68970	2278	40274656	40274656	Y
10/6/2011	048979	00834/005	AMY L SPRINGER MD	43374423	170083794	11	0001	08	Family Me	BLUE HILL	565 W GAGE	BLUE HILL	91 Webster	NE	68930		40275622	00000000	N
10/11/2011	041846	00809/001	AMY PAYSEN MD	50717921	105334568	3	0001	08	Family Me	GOOD SAI	10 E 31ST ST	KEARNEY	10 Buffalo	NE	68847	2926	30886571	30886529	1 N
10/14/2011	005729	01000/001	AMY PAYSEN MD	50717921	105334568	10	0001	08	Family Me	FAMILY PI	3907 6TH AVI	KEARNEY	10 Buffalo	NE	68845	3392	30886527	30886527	Y
10/7/2011	002108	00771/001	ANDREW N CLARK MD	54384944	193216426	115	0001	08	Family Me	BUTTE ME	730 WILSON	BUTTE	8 Boyd	NE	68722	0319	40277525	40277525	Y
10/18/2011	005630	00973/001	ANGELA M PRUDEN MD	50708295	158875762	15	0001	08	Family Me	BROKEN E	805 S F ST	BROKEN BOW	21 Custer	NE	68822	2433	30887264	30887268	9 Y
10/18/2011	005634	00973/003	ANGELA M PRUDEN MD	50708295	158875762	15	0001	08	Family Me	BROKEN E	110 W BRIDG	ARCADIA	88 Valley	NE	68815	9760	30878965	30800000	N
10/18/2011	005637	00973/004	ANGELA M PRUDEN MD	50708295	158875762	15	0001	08	Family Me	BROKEN E	706 MAIN ST	ANSLEY	21 Custer	NE	68814	2433	30893513	30800000	N
10/18/2011	005641	00973/005	ANGELA M PRUDEN MD	50708295	158875762	15	0001	08	Family Me	BROKEN E	JCT HWY 2 &	THEDFORD	86 Thomas	NE	69166		30864527	30800000	N
10/18/2011	005644	00973/006	ANGELA M PRUDEN MD	50708295	158875762	15	0001	08	Family Me	SHERMAN	130 N 6TH ST	LOUP CITY	82 Sherman	NE	68853	8005	30874508	30874503	4 N
9/22/2011	012233	01642/001	ANGELA S BRENNAN MD	50506926	106345185	12	0001	08	Family Me	HOWARD	1122 KENDAI	SAINT PAUL	47 Howard	NE	68873	1536	30875454	30875454	4 Y
9/22/2011	012238	01642/002	ANGELA S BRENNAN MD	50506926	106345185	12	0001	08	Family Me	HOWARD	109 W O'CON	GREELEY	39 Greeley	NE	68842	4316	30842830	30842830	1 N
9/22/2011	032509	01642/003	ANGELA S BRENNAN MD	50506926	106345185	12	0001	08	Family Me	HOWARD	1113 SHERM	SAINT PAUL	47 Howard	NE	68873		30875454	00000000	N
10/14/2011	050813	00820/004	ANTON J SMOLIK MD	50808853	104325836	66	0001	08	Family Me	HARLAN F	715 N BROW	ALMA	42 Harlan	NE	68920	2132	30892821	30892825	5 Y
10/14/2011	050814	00820/003	ANTON J SMOLIK MD	50808853	104325836	67	0001	08	Family Me	HARLAN F	811 HOWELL	OXFORD	33 Furnas	NE	68967	6754	30882432	30882432	3 N
9/21/2011	012823	01810/001	BART K KOLSTE MD	50670481	192207607	2	0001	08	Family Me	FAMILY MI	221 E 10TH S	OGALLALA	51 Keith	NE	69153	1425	30828484	30828428	2 Y
10/7/2011	031440	00630/014	BARTLEY B MUELLER MD	52284761	106342164	106	0001	08	Family Me	REGIONAI	3911 AVENUI	SCOTTSBLUFF	79 Scotts Bluf	NE	69361	4617	30863021	30863021	3 N
10/7/2011	048486	00630/020	BARTLEY B MUELLER MD	52284761	106342164	106	0001	08	Family Me	REGIONAI	4021 AVENUI	SCOTTSBLUFF	79 Scotts Bluf	NE	69361	4602	30863537	30863029	3 N
9/22/2011	019502	01945/001	BECKY HOLLIBAUGH DO	50606666	198261836	16	0002	08	Family Me	ZIMMER M	905 2ND ST	FRIEND	76 Saline	NE	68359	1133	40294793	40294729	5 Y

11/9/2011	038782	02685/001	BENJAMIN J MARTIN MD	479722240	1669427612	0001	08	Family Mec	PROVIDEN 1200 PROVIE	WAYNE	90 Wayne	NE	68787	1212	40237538C	40237579E N
10/14/2011	032998	01292/001	BENJAMIN O MARTIN MD	505465495	128567896	0001	08	Family Mec	PENDER C 603 EARL ST	PENDER	87 Thurston	NE	68047	5030	402385308	402385404 N
10/14/2011	013189	01921/001	BERNARD G KEOWN MD	508681571	1104866814	0001	08	Family Mec	NEW WES 2810 W 35TH	KEARNEY	10 Buffalo	NE	68845	2886	308865257	30800000C Y
10/14/2011	006709	01117/001	BETH M ERNST MD	506042669	122511201 18	0001	08	Family Mec	KEARNEY 211 W 33RD :	KEARNEY	10 Buffalo	NE	68845	3484	308865214	308865215 Y
10/14/2011	047028	01117/003	BETH M ERNST MD	506042669	122511201 18	0001	08	Family Mec	GOOD SAI 10 E 31ST ST	KEARNEY	10 Buffalo	NE	68847	2926	308865710	308865291 N
10/14/2011	006721	01117/001	BRADLEY D RODGERS MD	508667116	115440592 19	0001	08	Family Mec	KEARNEY 211 W 33RD :	KEARNEY	10 Buffalo	NE	68845	3484	308865214	308865215 Y
9/21/2011	040328	00908/001	BRADLEY J VASA MD	505741644	135635968 7	0001	08	Family Mec	CHERRY C 510 N GREEN	VALENTINE	16 Cherry	NE	69201	1932	402376252	402376162 N
11/16/2011	047989	01075/001	BRADLEY J VASA MD	505741644	135635968 33	0001	08	Family Mec	THAYER C 120 PARK AV	HEBRON	85 Thayer	NE	68370	0049	402768720	402768466 N
10/7/2011	049223	03756/004	BRANDON ESSINK MD	508197773	198260423 101	0001	08	Family Mec	AVERA ME 401 JAMES S	VERDIGRE	54 Knox	NE	68783	6149	402668221	402668231 Y
10/7/2011	049838	03756/002	BRANDON ESSINK MD	508197773	198260423 101	0001	08	Family Mec	AVERA ME 1503 MAIN S	CREIGHTON	54 Knox	NE	68729		402358576	605668860 N
10/7/2011	041522	00833/001	BRANDON ESSINK MD	508197773	198260423 1	0001	08	Family Mec	AVERA SA 300 N 2ND S	ONEILL	45 Holt	NE	68763	1514	402336261	402336513 N
11/14/2011	048733	00806/041	BRANDON M JAHNKE MD	506985361	179089393 247	0001	08	Family Mec	MOSCATI 223 E 14TH S	HASTINGS	1 Adams	NE	68901	3240	402463292	402463293 Y
10/14/2011	037595	00825/003	BRANDON M JAHNKE MD	506985361	179089393 2	0001	08	Family Mec	MEMORIA 645 OSAGE S	SIDNEY	17 Cheyenne	NE	69162	1714	308254582	308254039 N
9/29/2011	004427	00844/002	BRIAN E HASS MD	507840116	145744762 12	0001	08	Family Mec	DINKLAGE 500 E DECAT	WEST POINT	20 Cuming	NE	68788	1565	402372247	402372677 Y
9/29/2011	004431	00844/003	BRIAN E HASS MD	507840116	145744762 12	0001	08	Family Mec	HOWELLS 119 S 3RD ST	HOWELLS	19 Colfax	NE	68641		402986083	402986083 N
9/29/2011	048935	04825/001	BRIAN K BUHLKE DO	508062698	159887025 3	0002	08	Family Mec	PARK STR 505 S PARK S	GENOA	63 Nance	NE	68640		402993220	402993259 N
9/22/2011	039542	03857/001	BRIAN K BUHLKE DO	508062698	159887025 15	0002	08	Family Mec	LITZENBE 1715 26TH S	CENTRAL CITY	61 Merrick	NE	68826	9501	308946301	308946263 N
10/6/2011	011842	01550/001	BRIAN K BUHLKE DO	508062698	159887025 10	0002	08	Family Mec	LONE TRE 2510 18TH A	CENTRAL CITY	61 Merrick	NE	68826	2123	308946384	308946235 Y
10/6/2011	011847	01550/002	BRIAN K BUHLKE DO	508062698	159887025 10	0002	08	Family Mec	LONE TRE 901 BROADW	FULLERTON	63 Nance	NE	68638	3151	308536245	308536245 N
10/11/2011	036486	00800/001	BRIAN K ELLIOTT MD	505803104	133625085 177	0001	08	Family Mec	SAINT FR/ 2620 W FAIDI	GRAND ISLAND	40 Hall	NE	68803	4205	308398556	308398530 N
10/6/2011	039496	01586/003	BRIAN K ELLIOTT MD	505803104	133625085 93	0001	08	Family Mec	FAITH RE(2700 W NORI	NORFOLK	60 McPhersor	NE	68701	4438	402644754	402644750 N
9/22/2011	040353	00957/001	BRUCE D FORNEY MD	507588294	122525005 2	0001	08	Family Mec	BOX BUTT 2101 BOX BU	ALLIANCE	7 Box Butte	NE	69301	4445	308762666	308762192 N
9/22/2011	005428	00957/007	BRUCE D FORNEY MD	507588294	122525005 54	0001	08	Family Mec	SANDHILL 2091 BOX BU	ALLIANCE	7 Box Butte	NE	69301	4458	308762724	308762665 N
11/16/2011	006288	01075/001	BRYAN A HUBL MD	505110661	170086785 25	0001	08	Family Mec	THAYER C 120 PARK AV	HEBRON	85 Thayer	NE	68370	0049	402768720	402768466 Y
11/16/2011	006294	01075/002	BRYAN A HUBL MD	505110661	170086785 25	0001	08	Family Mec	BRUNING 108 S FILLMC	BRUNING	85 Thayer	NE	68322		402353205	402768467 N
11/16/2011	006303	01075/004	BRYAN A HUBL MD	505110661	170086785 25	0001	08	Family Mec	CHESTER 516 THAYER	CHESTER	85 Thayer	NE	68327	7049	402324710	402768720 N
11/16/2011	006310	01075/006	BRYAN A HUBL MD	505110661	170086785 25	0001	08	Family Mec	DAVENPO 101 N LINDE!	DAVENPORT	85 Thayer	NE	68335	3072	402364210	402768467 N
11/16/2011	006315	01075/007	BRYAN A HUBL MD	505110661	170086785 25	0001	08	Family Mec	DESHLER 615 4TH ST	DESHLER	85 Thayer	NE	68340		402365760	402000000 N
11/16/2011	006320	01075/008	BRYAN A HUBL MD	505110661	170086785 25	0001	08	Family Mec	MILLIGAN 519 MAIN ST	MILLIGAN	30 Fillmore	NE	68406		402629424	402768466 N
9/21/2011	000107	00028/001	BRYON D HIRSCHMAN MD	483720929	119473991 10	0001	08	Family Mec	NORFOLK 301 N 27TH S	NORFOLK	60 McPhersor	NE	68701	4457	402844800	402844804 Y
10/6/2011	012044	01586/003	BRYON D HIRSCHMAN MD	483720929	119473991 47	0001	08	Family Mec	FAITH RE(2700 W NORI	NORFOLK	60 McPhersor	NE	68701	4438	402371488	402644743 N
10/14/2011	044746	00825/003	CALVIN W CUTRIGHT MD	505459421	1417036312	0001	08	Family Mec	MEMORIA 645 OSAGE S	SIDNEY	17 Cheyenne	NE	69162	1714	308254582	308254039 N
10/14/2011	051631	00820/004	CAMERON D KNACKSTEDT DO	513547551	160981367 65	0002	08	Family Mec	HARLAN F 715 N BROW	ALMA	42 Harlan	NE	68920	2132	308928210	308928255 N
10/14/2011	051638	00820/003	CAMERON D KNACKSTEDT DO	513547551	160981367 65	0002	08	Family Mec	HARLAN F 811 HOWELL	OXFORD	33 Furnas	NE	68967	6754	308824325	308824323 N
9/21/2011	049581	01291/001	CAMERON L SIDAK MD	508159605	163932676	0001	08	Family Mec	PRAIRIE C 1356 126TH F	STROMSBURG	72 Polk	NE	68666	6240	402764249	402764403 N

9/21/2011	049583	01291/003	CAMERON L SIDAK MD	508159605	163932678	6	0001	08	Family Mec	ANNIE JEF 531 BEEBE S	OSCEOLA	72 Polk	NE	68651		402747885	402747140	Y
11/1/2011	004906	00882/001	CAROL SHACKLETON MD	477701484	162900475	10	0001	08	Family Mec	GOTHENB 910 20TH ST	GOTHENBURG	24 Dawson	NE	69138	1237	308537366	308537307	Y
9/29/2011	005229	00933/001	CATHERINE SUTERA MD	508742905	196248529	11	0001	08	Family Mec	CHADRON 825 CENTEN	CHADRON	23 Dawes	NE	69337	9400	308432444	308432444	Y
9/29/2011	045871	00933/005	CATHERINE SUTERA MD	508742905	196248529	11	0001	08	Family Mec	CHADRON 821 MOREHE	CHADRON	23 Dawes	NE	69337		308432444	308432444	N
11/2/2011	006226	01062/001	CHAD W VIETH MD	505826072	168967796	17	0001	08	Family Mec	FAMILY PF 2116 W FAIDI	GRAND ISLAND	40 Hall	NE	68803	4671	308381016	308389444	Y
11/2/2011	044640	01062/003	CHAD W VIETH MD	505826072	168967796	17	0001	08	Family Mec	GRAND IS 3610 RICHMC	GRAND ISLAND	40 Hall	NE	68803	3927	308381016	308389444	N
11/2/2011	045688	01062/004	CHAD W VIETH MD	505826072	168967796	17	0001	08	Family Mec	ST FRANC 2620 W FAIDI	GRAND ISLAND	40 Hall	NE	68803	4205	308381016	308389444	N
11/2/2011	048344	01062/005	CHAD W VIETH MD	505826072	168967796	17	0001	08	Family Mec	GRAND IS HWY 281 ANI	GRAND ISLAND	40 Hall	NE	68803		308381016	308389444	N
10/14/2011	006716	01117/001	CHADD S MURRAY MD	507840200	113420392	42	0001	08	Family Mec	KEARNEY 211 W 33RD :	KEARNEY	10 Buffalo	NE	68845	3484	308865214	308865215	Y
10/14/2011	048431	01117/003	CHADD S MURRAY MD	507840200	113420392	42	0001	08	Family Mec	GOOD SAI 10 E 31ST ST	KEARNEY	10 Buffalo	NE	68847	2926	308865710	308865291	N
11/14/2011	034347	00806/021	CHARLES E SMITH MD	508941504	137658905	223	0001	08	Family Mec	ER PROFE 715 N ST JOS	HASTINGS	1 Adams	NE	68901	4451	402463482	000000000	N
10/14/2011	047081	00820/001	CHARLES E SMITH MD	508941504	137658905	64	0001	08	Family Mec	HARLAN C 717 N BROW	ALMA	42 Harlan	NE	68920	2132	308928215	308928277	N
10/7/2011	051347	00833/001	CHARLES E SMITH MD	508941504	137658905	1	0001	08	Family Mec	AVERA SA 300 N 2ND S	ONEILL	45 Holt	NE	68763	1514	402336261	402336513	N
10/14/2011	006686	01112/001	CHARLES E SMITH MD	508941504	137658905	33	0001	08	Family Mec	FAMILY MI 516 W 14TH /	HOLDREGE	69 Phelps	NE	68949	1215	308995443	308995214	Y
10/14/2011	040737	01112/002	CHARLES E SMITH MD	508941504	137658905	33	0001	08	Family Mec	PHELPS M 1215 TIBBALS	HOLDREGE	69 Phelps	NE	68949	1255	308995221	000000000	N
10/14/2011	044883	01112/004	CHARLES E SMITH MD	508941504	137658905	33	0001	08	Family Mec	HARLAN C 717 BROWN .	ALMA	42 Harlan	NE	68920	2132	308995443	308995214	N
10/14/2011	006685	01112/001	CHARLOTTE A WIRGES MD	506821422	152800423	8	0001	08	Family Mec	FAMILY MI 516 W 14TH /	HOLDREGE	69 Phelps	NE	68949	1215	308995443	308995214	Y
10/14/2011	040243	01112/002	CHARLOTTE A WIRGES MD	506821422	152800423	8	0001	08	Family Mec	PHELPS M 1215 TIBBALS	HOLDREGE	69 Phelps	NE	68949	1255	308995221	000000000	N
10/11/2011	003973	00809/001	CHERYL A ROTH MD	507927059	124531157	165	0001	08	Family Mec	GOOD SAI 10 E 31ST ST	KEARNEY	10 Buffalo	NE	68847	2926	308865710	308865291	N
10/14/2011	034025	01000/001	CHERYL A ROTH MD	507927059	124531157	11	0001	08	Family Mec	FAMILY PF 3907 6TH AVI	KEARNEY	10 Buffalo	NE	68845	3392	308865276	308865276	Y
10/14/2011	046288	00842/005	CHRIS A UNTERSEHER MD	539866945	178080517	38	0001	08	Family Mec	VCHS HOS 2707 L ST	ORD	88 Valley	NE	68862	1275	308728420	000000000	Y
10/14/2011	046289	00842/001	CHRIS A UNTERSEHER MD	539866945	178080517	38	0001	08	Family Mec	VCHS MEI 2707 L ST ST	ORD	88 Valley	NE	68862	1275	308728420	308728350	N
10/14/2011	046290	00842/008	CHRIS A UNTERSEHER MD	539866945	178080517	38	0001	08	Family Mec	VCHS MEI 295 N 8TH A\	BURWELL	36 Garfield	NE	68823	4168	308728431	000000000	N
10/14/2011	046291	00842/006	CHRIS A UNTERSEHER MD	539866945	178080517	38	0001	08	Family Mec	VCHS MEI 708 O ST	LOUP CITY	82 Sherman	NE	68853	8001	308728431	000000000	N
10/14/2011	046292	00842/009	CHRIS A UNTERSEHER MD	539866945	178080517	38	0001	08	Family Mec	VCHS MEI 420 STATE S	ERICSON	92 Wheeler	NE	68637	0001	308728431	000000000	N
10/14/2011	046293	00842/010	CHRIS A UNTERSEHER MD	539866945	178080517	38	0001	08	Family Mec	VCHS MEI 111 SOUTH (	NORTH LOUP	88 Valley	NE	68859	0001	308728431	000000000	N
10/14/2011	047727	00842/011	CHRIS A UNTERSEHER MD	539866945	178080517	38	0001	08	Family Mec	ORD FAMI 207 S 26TH S	ORD	88 Valley	NE	68862	1663	308728420	000000000	Y
10/14/2011	048017	00842/002	CHRIS A UNTERSEHER MD	539866945	178080517	38	0001	08	Family Mec	VCHS HOS 2707 L ST	ORD	88 Valley	NE	68862	1275	308728420	308000000	N
9/22/2011	012235	01642/001	CHRISTOPHER W TOMHAVE M	506962833	155834784	7	0001	08	Family Mec	HOWARD 1122 KENDAI	SAINT PAUL	47 Howard	NE	68873	1536	308754544	308754544	Y
9/22/2011	032507	01642/003	CHRISTOPHER W TOMHAVE M	506962833	155834784	7	0001	08	Family Mec	HOWARD 1113 SHERM	SAINT PAUL	47 Howard	NE	68873		308754544	000000000	N
9/22/2011	044013	01642/004	CHRISTOPHER W TOMHAVE M	506962833	155834784	7	0001	08	Family Mec	HERITAGE 920 JACKSOI	SAINT PAUL	47 Howard	NE	68873	1413	308754544	308754544	N
9/22/2011	005922	01018/001	CLIFFORD COLGLAZIER MD	507586432	128563172	1	0001	08	Family Mec	COLGLAZI 945 WASHIN	GRANT	68 Perkins	NE	69140	3044	308352212	308000000	Y
10/14/2011	006700	01117/001	CLINTON C JONES MD	263311824	140793027	23	0001	08	Family Mec	KEARNEY 211 W 33RD :	KEARNEY	10 Buffalo	NE	68845	3484	308865214	308865215	Y
10/14/2011	046668	01117/003	CLINTON C JONES MD	263311824	140793027	23	0001	08	Family Mec	GOOD SAI 10 E 31ST ST	KEARNEY	10 Buffalo	NE	68847	2926	308865710	308865291	N
10/7/2011	002129	00776/001	CONNIE S MICEK MD	587803086	121598469	23	0001	08	Family Mec	AVERA ME 405 W DARLI	HARTINGTON	14 Cedar	NE	68739	0009	402254393	402254239	Y

10/7/2011	002144	00776/004	CONNIE S MICEK MD	587803086	121598469	23	0001	08	Family Mec	AVERA ME	503 N 6TH ST	PIERCE	70 Pierce	NE	68767	1019	402329676 402000000 N
11/11/2011	036643	00884/001	CORINNE B PHILLIPS-WARD MI	502641344	104328259	29	0001	08	Family Mec	COMMUNI	1401 E H ST	MC COOK	73 Red Willow	NE	69001	3590	308345265 308345835 N
11/1/2011	004908	00882/001	CRAIG BARTRUFF MD	507586928	180183366	8	0001	08	Family Mec	GOTHENB	910 20TH ST	GOTHENBURG	24 Dawson	NE	69138	1237	308537366 308537307 N
11/11/2011	017966	00884/002	CRAIG BARTRUFF MD	507586928	180183366	43	0001	08	Family Mec	COMMUNI	1301 E H ST	MC COOK	73 Red Willow	NE	69001	3482	308345835 308000000 N
9/30/2011	006076	01047/001	CRAIG BARTRUFF MD	507586928	180183366	3	0001	08	Family Mec	CRAIG D E	619 10TH ST	GOTHENBURG	24 Dawson	NE	69138	2063	308537367 308537367 Y
10/14/2011	031064	02057/001	CRAIG BARTRUFF MD	507586928	180183366	2	0001	08	Family Mec	COZAD C	300 E 12TH S	COZAD	24 Dawson	NE	69130	0108	308784226 308000000 N
9/20/2011	005663	00977/001	CRAIG J SHUMARD MD	510763167	181198523	6	0001	08	Family Mec	THE FAIRI	825 22ND ST	FAIRBURY	48 Jefferson	NE	68352	1221	402729336 402729401 Y
9/20/2011	040738	00977/002	CRAIG J SHUMARD MD	510763167	181198523	6	0001	08	Family Mec	JEFFERSC	2200 H ST	FAIRBURY	48 Jefferson	NE	68352	1119	402729336 000000000 N
11/1/2011	006072	01046/001	CURTIS REIMER MD	505828387	1851400917		0001	08	Family Mec	FAMILY MI	1021 W 14TH	HASTINGS	1 Adams	NE	68901	3046	402463242 402463969 Y
9/21/2011	008575	01298/001	DALE W BLOCK MD	506608932	1578579241		0001	08	Family Mec	LYNCH ME	101 MAIN ST	LYNCH	8 Boyd	NE	68746		402569274 402000000 Y
9/21/2011	043224	01298/003	DALE W BLOCK MD	506608932	1578579241		0001	08	Family Mec	BUTTE ME	522 THAYER	BUTTE	8 Boyd	NE	68722	3525	402569274 000000000 N
9/21/2011	043790	01298/004	DALE W BLOCK MD	506608932	1578579241		0001	08	Family Mec	BUTTE HE	210 BROADW	BUTTE	8 Boyd	NE	68722		402569274 000000000 N
9/20/2011	009251	01414/001	DANA S FARRIS MD	508781571	103321420	3	0001	08	Family Mec	AUBURN F	2115 14TH S	AUBURN	64 Nemaha	NE	68305	1760	402274499 402274490 Y
11/14/2011	003706	00806/002	DANIEL E MAZOUR MD	505884576	1447253841	9	0001	08	Family Mec	BLUE HILL	102 N PINE S	BLUE HILL	91 Webster	NE	68930	5532	402756214 402756214 N
11/1/2011	013446	02056/001	DANIEL E MAZOUR MD	505884576	1447253849		0001	08	Family Mec	FCMH PO	121 15TH AV	FRANKLIN	31 Franklin	NE	68939	1043	308425622 308425659 Y
11/1/2011	013451	02056/002	DANIEL E MAZOUR MD	505884576	1447253849		0001	08	Family Mec	FCMH PO	148 S TAYLO	CAMPBELL	31 Franklin	NE	68932		402756808 402756808 N
11/1/2011	013456	02056/003	DANIEL E MAZOUR MD	505884576	1447253849		0001	08	Family Mec	FCMH PO	511 HUBBAR	HILDRETH	31 Franklin	NE	68947	5186	308938488 308938488 N
10/14/2011	051624	00842/001	DANIEL E SCHNEIDER MD	507212095	190206126	40	0001	08	Family Mec	VCHS MEI	2707 L ST ST	ORD	88 Valley	NE	68862	1275	308728420 308728350 N
10/14/2011	051625	00842/006	DANIEL E SCHNEIDER MD	507212095	190206126	40	0001	08	Family Mec	VCHS MEI	708 O ST	LOUP CITY	82 Sherman	NE	68853	8001	308728431 000000000 N
10/14/2011	051626	00842/008	DANIEL E SCHNEIDER MD	507212095	190206126	40	0001	08	Family Mec	VCHS MEI	295 N 8TH A	BURWELL	36 Garfield	NE	68823	4168	308728431 000000000 N
10/14/2011	051627	00842/009	DANIEL E SCHNEIDER MD	507212095	190206126	40	0001	08	Family Mec	VCHS MEI	420 STATE S	ERICSON	92 Wheeler	NE	68637	0001	308728431 000000000 N
10/14/2011	051628	00842/010	DANIEL E SCHNEIDER MD	507212095	190206126	40	0001	08	Family Mec	VCHS MEI	111 SOUTH C	NORTH LOUP	88 Valley	NE	68859	0001	308728431 000000000 N
9/30/2011	013206	01924/001	DANIEL M STEVENS MD	320606225	103314728	2	0001	08	Family Mec	STEVENS	1820 N ST	ORD	88 Valley	NE	68862	1623	308728991 308728327 Y
9/22/2011	012232	01642/001	DANIEL P HARRAHILL MD	505026470	1083690476		0001	08	Family Mec	HOWARD	1122 KENDAI	SAINT PAUL	47 Howard	NE	68873	1536	308754544 308754544 Y
9/22/2011	012237	01642/002	DANIEL P HARRAHILL MD	505026470	1083690476		0001	08	Family Mec	HOWARD	109 W O'CON	GREELEY	39 Greeley	NE	68842	4316	308428301 308428301 N
9/22/2011	032506	01642/003	DANIEL P HARRAHILL MD	505026470	1083690476		0001	08	Family Mec	HOWARD	1113 SHERM	SAINT PAUL	47 Howard	NE	68873		308754544 000000000 N
10/7/2011	038777	00833/001	DAVID A MINNICK MD	507682226	189189795	1	0001	08	Family Mec	AVERA SA	300 N 2ND S	ONEILL	45 Holt	NE	68763	1514	402336261 402336513 N
10/14/2011	005156	00927/001	DAVID A MINNICK MD	507682226	189189795	2	0001	08	Family Mec	CENTRAL	145 MEMORI	BROKEN BOW	21 Custer	NE	68822	1378	308872248 308872202 Y
10/14/2011	040628	00927/002	DAVID A MINNICK MD	507682226	189189795	2	0001	08	Family Mec	CENTRAL	404 W MAIN S	SARGENT	21 Custer	NE	68874	6101	308872248 308872202 N
10/14/2011	006703	01117/001	DAVID A SOKOLOWSKI MD	478921232	1083798872	5	0001	08	Family Mec	KEARNEY	211 W 33RD S	KEARNEY	10 Buffalo	NE	68845	3484	308865214 308865215 Y
10/14/2011	048430	01117/003	DAVID A SOKOLOWSKI MD	478921232	1083798872	5	0001	08	Family Mec	GOOD SAI	10 E 31ST ST	KEARNEY	10 Buffalo	NE	68847	2926	308865710 308865291 N
11/14/2011	017766	00806/013	DAVID B JAMESON MD	507788764	108361650	143	0001	08	Family Mec	MARY LAN	715 N ST JOS	HASTINGS	1 Adams	NE	68901	4451	402463452 402460582 N
9/21/2011	008545	01291/001	DAVID B JAMESON MD	507788764	108361650	3	0001	08	Family Mec	PRAIRIE C	1356 126TH F	STROMSBURG	72 Polk	NE	68666	6240	402764249 402764403 N
9/21/2011	043538	01291/003	DAVID B JAMESON MD	507788764	108361650	3	0001	08	Family Mec	ANNIE JEF	531 BEEBE S	OSCEOLA	72 Polk	NE	68651		402747885 402747140 N
10/6/2011	012050	01586/003	DAVID B JAMESON MD	507788764	108361650	71	0001	08	Family Mec	FAITH RE	2700 W NORI	NORFOLK	60 McPhersor	NE	68701	4438	402371485 402644743 N

10/7/2011	031543	00630/016	DAVID C IMES MD	506508534	114423704	156	0001	08	Family Mec	REGIONAI 3011 AVENUI	SCOTTSBLUFF	79 Scotts Bluf	NE	69361	4372	308632221	308632792	Y
10/7/2011	046303	00630/015	DAVID C IMES MD	506508534	114423704	156	0001	08	Family Mec	REGIONAI 1275 SAGE S	GERING	79 Scotts Bluf	NE	69341	3227	308436210	308436419	N
10/6/2011	004355	00840/001	DAVID D JOHNSON MD	507804542	178066783	40	0001	08	Family Mec	CHADRON 11 PADDOCK	CRAWFORD	23 Dawes	NE	69339	1143	308665177	308432273	N
9/29/2011	005228	00933/001	DAVID D JOHNSON MD	507804542	178066783	20	0001	08	Family Mec	CHADRON 825 CENTEN	CHADRON	23 Dawes	NE	69337	9400	308432444	308432444	Y
9/29/2011	044490	00933/003	DAVID D JOHNSON MD	507804542	178066783	20	0001	08	Family Mec	CHADRON 300 SHELTOI	CHADRON	23 Dawes	NE	69337		308432444	308432444	N
9/29/2011	047754	00933/005	DAVID D JOHNSON MD	507804542	178066783	20	0001	08	Family Mec	CHADRON 821 MOREHE	CHADRON	23 Dawes	NE	69337		308432444	308432444	N
9/21/2011	004750	00869/001	DAVID F JOHNSON MD	508529098	143714986	1	0001	08	Family Mec	DAVID F J 418 N STATE	OSMOND	70 Pierce	NE	68765	5722	402748336	402748336	Y
9/21/2011	050048	00869/002	DAVID F JOHNSON MD	508529098	143714986	1	0001	08	Family Mec	OSMOND 406 N MAPLE	OSMOND	70 Pierce	NE	68765		402748336	000000000	N
10/6/2011	004476	00850/001	DAVID G REED MD	520789365	103317623	31	0001	08	Family Mec	DUNDY C 1313 N CHEY	BENKELMAN	29 Dundy	NE	69021	0710	308423215	308423229	Y
11/1/2011	004910	00882/002	DAVID HULT MD	507684145	145732228	9	0001	08	Family Mec	GOTHENB 920 20TH ST	GOTHENBURG	24 Dawson	NE	69138	1237	308537366	308537307	N
10/14/2011	008549	01292/001	DAVID J HOELTING MD	508681920	183113304	5	0001	08	Family Mec	PENDER C 603 EARL ST	PENDER	87 Thurston	NE	68047	5030	402385208	402385215	N
9/22/2011	005407	00957/001	DAVID P ISOM MD	529211066	175031701	41	0001	08	Family Mec	BOX BUTT 2101 BOX BU	ALLIANCE	7 Box Butte	NE	69301	4445	308762666	308762192	Y
9/21/2011	000112	00028/001	DAVID P LUX MD	505900884	117453165	8	0001	08	Family Mec	NORFOLK 301 N 27TH S	NORFOLK	60 McPhersor	NE	68701	4457	402844800	402844804	Y
11/1/2011	006071	01046/001	DAVID SCHRAM MD	505216601	168978376	9	0001	08	Family Mec	FAMILY MI 1021 W 14TH	HASTINGS	1 Adams	NE	68901	3046	402463242	402463969	Y
10/14/2011	006708	01117/001	DAWN M MURRAY MD	505968049	131602110	37	0001	08	Family Mec	KEARNEY 211 W 33RD	KEARNEY	10 Buffalo	NE	68845	3484	308865214	308865215	Y
10/6/2011	031596	01586/003	DEAN O FRENCH MD	134564861	174039675	89	0001	08	Family Mec	FAITH RE 2700 W NORI	NORFOLK	60 McPhersor	NE	68701	4438	402644754	402644750	Y
10/6/2011	031597	01586/001	DEAN O FRENCH MD	134564861	174039675	89	0001	08	Family Mec	FAITH RE 1500 KOENIC	NORFOLK	60 McPhersor	NE	68701	3664	402644745	402644746	N
11/14/2011	017764	00806/013	DENNIS D HATCH MD	507681065	177058520	61	0001	08	Family Mec	MARY LAN 715 N ST JOS	HASTINGS	1 Adams	NE	68901	4451	402463452	402460582	Y
11/2/2011	006229	01062/001	DONALD G WIRTH MD	506600012	113417582	7	0001	08	Family Mec	FAMILY PI 2116 W FAIDI	GRAND ISLAND	40 Hall	NE	68803	4671	308381016	308389444	Y
10/6/2011	019419	01586/001	DOUGLAS A DILLY MD	505966556	174026616	34	0001	08	Family Mec	FAITH RE 1500 KOENIC	NORFOLK	60 McPhersor	NE	68701	3664	402371485	402644751	N
9/22/2011	019519	02059/001	DOUGLAS J ALTHOUSE MD	513808040	144728360	27	0001	08	Family Mec	KEARNEY 727 E 1ST ST	MINDEN	50 Kearney	NE	68959	1705	308832340	308832341	Y
9/29/2011	002259	00787/001	DOUGLAS J HERBEK MD	505785786	186149280	28	0001	08	Family Mec	GRAND IS 2444 W FAIDI	GRAND ISLAND	40 Hall	NE	68803	4327	308382110	308385076	Y
9/29/2011	014053	02488/001	DOUGLAS J STATES MD	505801035	140789966	2	0001	08	Family Mec	STATES F. 209 MCNEEL	NORTH PLATTE	56 Lincoln	NE	69101	6054	308534836	308534567	Y
9/29/2011	040953	02488/002	DOUGLAS J STATES MD	505801035	140789966	2	0001	08	Family Mec	GREAT PL 601 W LEOTA	NORTH PLATTE	56 Lincoln	NE	69101	6525	308534836	000000000	N
9/21/2011	038856	00917/001	DOUGLAS M LAFLAN MD	508481919	182104582	43	0001	08	Family Mec	WEST HOI 405 W PEARI	ATKINSON	45 Holt	NE	68713	4882	402925281	402925291	N
9/21/2011	005678	00983/001	DOUGLAS M LAFLAN MD	508481919	182104582	1	0001	08	Family Mec	DOUGLAS 804 CHASE A	CREIGHTON	54 Knox	NE	68729	2893	402358533	402358359	Y
11/14/2011	017762	00806/013	EDDIE J PIERCE MD	506729276	156848857	181	0001	08	Family Mec	MARY LAN 715 N ST JOS	HASTINGS	1 Adams	NE	68901	4451	402463452	402460582	N
9/22/2011	037214	00957/001	EDDIE J PIERCE MD	506729276	156848857	47	0001	08	Family Mec	BOX BUTT 2101 BOX BU	ALLIANCE	7 Box Butte	NE	69301	4445	308762666	308762192	N
9/22/2011	033057	01579/001	EDDIE J PIERCE MD	506729276	156848857	43	0001	08	Family Mec	PROMPTC 1300 S LOCU	GRAND ISLAND	40 Hall	NE	68801	8200	308381380	308381404	N
9/22/2011	013464	02059/001	EDDIE J PIERCE MD	506729276	156848857	18	0001	08	Family Mec	KEARNEY 727 E 1ST ST	MINDEN	50 Kearney	NE	68959	1705	308832340	308832341	Y
10/6/2011	004359	00840/002	EDWARD A PELTON MD	505043243	125531465	22	0001	08	Family Mec	CHADRON 825 CENTEN	CHADRON	23 Dawes	NE	69337		308432556	308000000	N
10/6/2011	040277	00840/001	EDWARD A PELTON MD	505043243	125531465	22	0001	08	Family Mec	CHADRON 11 PADDOCK	CRAWFORD	23 Dawes	NE	69339	1143	308665177	308432273	N
10/6/2011	041642	00840/004	EDWARD A PELTON MD	505043243	125531465	22	0001	08	Family Mec	WESTERN 739 MOREHE	CHADRON	23 Dawes	NE	69337	2544	308665177	308432273	N
9/29/2011	005224	00933/001	EDWARD A PELTON MD	505043243	125531465	10	0001	08	Family Mec	CHADRON 825 CENTEN	CHADRON	23 Dawes	NE	69337	9400	308432444	308432444	Y
9/21/2011	006831	01139/001	EDWARD A WICKER MD	099845972	110480524	15	0001	08	Family Mec	NORFOLK 900 W NORF	NORFOLK	60 McPhersor	NE	68701	5056	402371232	402371672	Y

10/18/2011	030819	00737/002	ENRIQUE STANLEY M ONA MD	619299795	17202022143	0001	08	Family Mec	FAITH RE(	2600 W NORI	NORFOLK	60	McPhersor	NE	68701	4460	402844820	402844820	Y
9/20/2011	040284	00629/002	ERIC JOHNSON MD	507883735	1528089172	0001	08	Family Mec	PAWNEE (	600 I ST	PAWNEE CITY	67	Pawnee	NE	68420	3001	402852231	402852209	N
9/20/2011	040348	00629/002	ERIC S THOMSEN MD	505725478	1659374432	0001	08	Family Mec	PAWNEE (	600 I ST	PAWNEE CITY	67	Pawnee	NE	68420	3001	402852231	402852209	N
9/30/2011	039545	04213/001	ESTELA L CHAN MD	109548648	1942315021	0001	08	Family Mec	ESTELA L	145 W 3RD A	RED CLOUD	91	Webster	NE	68970	2542	402746364	402746351	Y
9/30/2011	031570	01796/001	FRANCISCO D DOZON MD	345548947	1912942211	0001	08	Family Mec	NORFOLK	110 N 16TH S	NORFOLK	60	McPhersor	NE	68701	3671	402644731	402644731	N
11/14/2011	048712	00806/040	FREDERICK D CATLETT MD	508668662	113416097246	0001	08	Family Mec	MARY LAN	606 N MINNE	HASTINGS	1	Adams	NE	68901		402463678	402463705	Y
11/14/2011	049284	00806/008	FREDERICK D CATLETT MD	508668662	113416097246	0001	08	Family Mec	EDGAR S/	315 N C ST	EDGAR	65	Nuckolls	NE	68935	3194	402224334	402000000	N
11/14/2011	049285	00806/002	FREDERICK D CATLETT MD	508668662	113416097246	0001	08	Family Mec	BLUE HILL	102 N PINE S	BLUE HILL	91	Webster	NE	68930	5532	402756214	402756214	N
11/14/2011	049286	00806/017	FREDERICK D CATLETT MD	508668662	113416097246	0001	08	Family Mec	SUTTON M	301 S WAY A	SUTTON	18	Clay	NE	68979	2134	402773555	402773555	N
9/21/2011	000110	00028/001	G T SURBER MD	505609162	1942218427	0001	08	Family Mec	NORFOLK	301 N 27TH S	NORFOLK	60	McPhersor	NE	68701	4457	402844800	402844804	Y
9/21/2011	008964	01365/001	GARY D SMITH MD	527780549	14877269042	0001	08	Family Mec	MIDWEST	1410 N 13TH	NORFOLK	60	McPhersor	NE	68701	2669	402379232	402379085	Y
10/18/2011	036400	01546/001	GARY L CONELL MD	999999434	1992731463	0001	08	Family Mec	MIDLANDS	611 W FRAN(	NORTH PLATTE	56	Lincoln	NE	69101	0614	308534253	308534661	Y
9/20/2011	009244	01414/001	GARY R ENSZ MD	505685960	1447355622	0001	08	Family Mec	AUBURN F	2115 14TH S	AUBURN	64	Nemaha	NE	68305	1760	402274499	402274490	Y
11/2/2011	006231	01062/001	GARY SETTJE MD	507604232	1629024484	0001	08	Family Mec	FAMILY PI	2116 W FAIDI	GRAND ISLAND	40	Hall	NE	68803	4671	308381016	308389444	Y
10/18/2011	013555	02092/001	GARY SINNING MD	510489466	1780609211 4	0001	08	Family Mec	SURGICAL	3307 BARAD/	FALLS CITY	74	Richardsor	NE	68355	2470	402245242	402245484	Y
9/20/2011	001564	00629/001	GEORGE R VOIGTLANDER MD	553687440	1144296595	0001	08	Family Mec	PAWNEE (	600 I ST	PAWNEE CITY	67	Pawnee	NE	68420	0433	402852231	402852217	Y
10/6/2011	036999	03478/001	GERALD E MATZKE JR MD	507803845	1154345974	0001	08	Family Mec	QUALITY L	3 BISON HOL	MCCOOK	73	Red Willow	NE	69001		308345886	308345505	N
11/1/2011	004909	00882/001	GERALD E MATZKE JR MD	507803845	1154345971 2	0001	08	Family Mec	GOTHENB	910 20TH ST	GOTHENBURG	24	Dawson	NE	69138	1237	308537366	308537307	N
10/14/2011	037577	02057/001	GERALD E MATZKE JR MD	507803845	1154345972	0001	08	Family Mec	COZAD C(	300 E 12TH S	COZAD	24	Dawson	NE	69130	0108	308784226	308000000	N
10/14/2011	005731	01000/001	GERALD JENSEN MD	507749611	1841220714	0001	08	Family Mec	FAMILY PI	3907 6TH AVI	KEARNEY	10	Buffalo	NE	68845	3392	308865276	308865276	Y
10/14/2011	005730	01000/001	GILBERT RUDE MD	507609870	1710911092	0001	08	Family Mec	FAMILY PI	3907 6TH AVI	KEARNEY	10	Buffalo	NE	68845	3392	308865276	308865276	Y
10/14/2011	046313	01000/002	GILBERT RUDE MD	507609870	1710911092	0001	08	Family Mec	GOOD SAI	10 E 31ST ST	KEARNEY	10	Buffalo	NE	68847	2926	308865276	308865276	N
9/21/2011	008954	01365/001	GIUSEPPE G ZAVADZKAS MD	356589285	1336160018	0001	08	Family Mec	MIDWEST	1410 N 13TH	NORFOLK	60	McPhersor	NE	68701	2669	402379232	402371882	N
9/30/2011	036944	02538/001	GORDON L EMRY MD	508769812	1235155614	0001	08	Family Mec	THE URGE	2024 W PASE	NORFOLK	60	McPhersor	NE	68701	4629	402844383	402844350	Y
9/21/2011	010086	01499/001	GREGORY N WOODS MD	456419040	1821044068	0001	08	Family Mec	YORK MEI	2114 N LINC(	YORK	93	York	NE	68467	1072	402362504	402362713	Y
9/21/2011	010105	01499/003	GREGORY N WOODS MD	456419040	1821044068	0001	08	Family Mec	STROMSB	208 COMMEF	STROMSBURG	72	Polk	NE	68666	3024	402764551	402764225	N
9/21/2011	010087	01499/001	HEATHER C EBERSPACHER MI	505083763	1487607439	0001	08	Family Mec	YORK MEI	2114 N LINC(	YORK	93	York	NE	68467	1072	402362504	402362713	Y
9/21/2011	010098	01499/002	HEATHER C EBERSPACHER MI	505083763	1487607439	0001	08	Family Mec	EXETER M	425 S EMPIR	EXETER	30	Fillmore	NE	68351	0001	402266534	402266218	N
9/21/2011	010106	01499/003	HEATHER C EBERSPACHER MI	505083763	1487607439	0001	08	Family Mec	STROMSB	208 COMMEF	STROMSBURG	72	Polk	NE	68666	3024	402764551	402764225	N
9/21/2011	010097	01499/001	HEATHER M FAGO MD	513749896	1689680023	0001	08	Family Mec	YORK MEI	2114 N LINC(	YORK	93	York	NE	68467	1072	402362504	402362713	Y
9/21/2011	010104	01499/002	HEATHER M FAGO MD	513749896	1689680023	0001	08	Family Mec	EXETER M	425 S EMPIR	EXETER	30	Fillmore	NE	68351	0001	402266534	402266218	N
9/21/2011	010113	01499/003	HEATHER M FAGO MD	513749896	1689680023	0001	08	Family Mec	STROMSB	208 COMMEF	STROMSBURG	72	Polk	NE	68666	3024	402764551	402764225	N
10/14/2011	012915	01848/001	HUGH HOLMQUIST MD	506885273	1386648012	0001	08	Family Mec	BURWELL	410 S 8TH A\	BURWELL	36	Garfield	NE	68823	5254	308346554	308346474	Y
10/7/2011	031537	00630/016	J M HASLAM MD	506708868	1447267722 155	0001	08	Family Mec	REGIONAI	3011 AVENUI	SCOTTSBLUFF	79	Scotts Bluf	NE	69361	4372	308632221	308632792	Y
10/7/2011	041974	00630/015	J M HASLAM MD	506708868	1447267722 155	0001	08	Family Mec	REGIONAI	1275 SAGE S	GERING	79	Scotts Bluf	NE	69341	3227	308436210	308436419	N

10/7/2011	043816	00630/002	J M HASLAM MD	50670886	14472677	155	0001	08	Family Me	REGIONAI 1456 CENTEI	MITCHELL	79 Scotts Bluf	NE	69357	1448	30862312 30862313 N
10/7/2011	043914	00630/006	J M HASLAM MD	50670886	14472677	155	0001	08	Family Me	REGIONAI 3911 AVE B S	SCOTTSBLUFF	79 Scotts Bluf	NE	69361	4617	30863020 30863020 N
10/7/2011	045184	00630/020	J M HASLAM MD	50670886	14472677	155	0001	08	Family Me	REGIONAI 4021 AVENUI	SCOTTSBLUFF	79 Scotts Bluf	NE	69361	4602	30863537 30863029 N
10/7/2011	045798	00630/013	J M HASLAM MD	50670886	14472677	155	0001	08	Family Me	REGIONAI 302 CENTER	MORRILL	79 Scotts Bluf	NE	69358	3017	30824734 00000000 N
10/14/2011	019512	02057/001	JACK R COLE DO	50615614	16795939	15	0002	08	Family Me	COZAD CC 300 E 12TH S	COZAD	24 Dawson	NE	69130	0108	30878422 30800000 N
11/9/2011	036696	02685/001	JAMES A LINDAU MD	50868610	14078014	2	0001	08	Family Me	PROVIDEN 1200 PROVID	WAYNE	90 Wayne	NE	68787	1212	40237538 40237579 N
9/29/2011	008086	01241/001	JAMES D NELSON MD	50764898	18412844	1	0001	08	Family Me	COUNTRY 515 BOYD ST	ELM CREEK	10 Buffalo	NE	68836	1563	30885646 30800000 Y
9/30/2011	032132	02538/001	JAMES GALYEN MD	50802155	12250705	15	0001	08	Family Me	THE URGE 2024 W PASE	NORFOLK	60 McPherson	NE	68701	4629	80088429 40284435 Y
10/7/2011	017334	00776/008	JAMES KEIL MD	49248035	15381762	34	0001	08	Family Me	AVERA ME 254-10 PARK	NIOBRARA	54 Knox	NE	68760	7044	40285733 402857331 N
9/21/2011	008539	01288/001	JAMES KEIL MD	49248035	15381762	1	0001	08	Family Me	LYNCH ME 101 MAIN ST	LYNCH	8 Boyd	NE	68746		40256927 40200000 Y
9/21/2011	041744	01288/002	JAMES KEIL MD	49248035	15381762	1	0001	08	Family Me	NIOBRARA 401 S 5TH ST	LYNCH	8 Boyd	NE	68746		40256927 00000000 N
9/21/2011	044737	01288/003	JAMES KEIL MD	49248035	15381762	1	0001	08	Family Me	HIGHLANE 406 W VINTO	SPENCER	8 Boyd	NE	68777		40256927 00000000 N
9/21/2011	012824	01810/001	JAMES M PLATE MD	50762238	15189356	3	0001	08	Family Me	FAMILY MI 221 E 10TH S	OGALLALA	51 Keith	NE	69153	1425	30828484 30828428 N
10/14/2011	019510	02053/001	JAMES M PLATE MD	50762238	15189356	12	0001	08	Family Me	KIMBALL H 505 S BURG	KIMBALL	53 Kimball	NE	69145	1313	30823519 30823524 Y
11/1/2011	006074	01046/001	JAMES MILLER MD	50860212	10130261	7 6	0001	08	Family Me	FAMILY MI 1021 W 14TH	HASTINGS	1 Adams	NE	68901	3046	40246324 40246396 Y
11/1/2011	049097	01046/002	JAMES MILLER MD	50860212	10130261	7 6	0001	08	Family Me	MARY LAN 715 N ST JOS	HASTINGS	1 Adams	NE	68901	4451	40246324 40246396 N
9/29/2011	046434	04658/001	JANA G VAN WIE MD	50660658	17200624	1	0001	08	Family Me	JANA VAN 1917 W FAIDI	GRAND ISLAND	40 Hall	NE	68803	4642	30838976 00000000 Y
10/6/2011	012447	01688/001	JANET BERNARD-STEVENS ME	50782851	17908688	7	0001	08	Family Me	FAMILY MI 500 W LEOTA	NORTH PLATTE	56 Lincoln	NE	69101	6578	30853444 308534767 Y
10/6/2011	044046	01688/002	JANET BERNARD-STEVENS ME	50782851	17908688	7	0001	08	Family Me	GREAT PL 601 W LEOTA	NORTH PLATTE	56 Lincoln	NE	69101	6525	30853444 00000000 N
9/29/2011	002268	00787/001	JARED C PEHRSON MD	50802642	18614344	35	0001	08	Family Me	GRAND IS 2444 W FAIDI	GRAND ISLAND	40 Hall	NE	68803	4327	30838211 30838507 Y
9/29/2011	047894	00787/003	JARED C PEHRSON MD	50802642	18614344	35	0001	08	Family Me	GRAND IS 3610 RICHM	GRAND ISLAND	40 Hall	NE	68803	3927	30838211 30838507 N
11/16/2011	033548	01075/001	JARED S KRAMER MD	50798568	11341054	29	0001	08	Family Me	THAYER C 120 PARK AV	HEBRON	85 Thayer	NE	68370	0049	40276872 40276846 Y
9/22/2011	012236	01642/001	JARED S KRAMER MD	50798568	11341054	10	0001	08	Family Me	HOWARD 1122 KENDAI	SAINT PAUL	47 Howard	NE	68873	1536	308754544 308754544 N
9/22/2011	012239	01642/002	JARED S KRAMER MD	50798568	11341054	10	0001	08	Family Me	HOWARD 109 W O'CON	GREELEY	39 Greeley	NE	68842	4316	308428301 308428301 N
9/22/2011	032508	01642/003	JARED S KRAMER MD	50798568	11341054	10	0001	08	Family Me	HOWARD 1113 SHERM	SAINT PAUL	47 Howard	NE	68873		308754544 00000000 N
10/18/2011	010657	01546/001	JASON CITTA MD	50692841	15381878	9	0001	08	Family Me	MIDLANDS 611 W FRAN	NORTH PLATTE	56 Lincoln	NE	69101	0614	30853425 308534661 Y
11/11/2011	037087	00884/008	JASON J BLOMSTEDT DO	50719164	15483518	66	0002	08	Family Me	TRENTON 406 E 1ST ST	TRENTON	44 Hitchcock	NE	69044	1715	30834526 30834583 N
11/11/2011	037090	00884/002	JASON J BLOMSTEDT DO	50719164	15483518	66	0002	08	Family Me	COMMUNI 1301 E H ST	MC COOK	73 Red Willow	NE	69001	3482	30834583 30800000 N
9/21/2011	030770	01867/001	JASON K HESSER MD	50508168	15483135	48	0001	08	Family Me	CRETE AF 2910 BETTEN	CRETE	76 Saline	NE	68333	3084	40282621 40282679 N
9/21/2011	034897	01867/004	JASON K HESSER MD	50508168	15483135	48	0001	08	Family Me	WILBER M 203 W 4TH S	WILBER	76 Saline	NE	68465		40282132 40282124 N
9/21/2011	043519	01867/002	JASON K HESSER MD	50508168	15483135	48	0001	08	Family Me	TABITHA N 1540 GROVE	CRETE	76 Saline	NE	68333	1749	40282621 00000000 N
9/30/2011	000520	00184/001	JASON L BESPALEC MD	50702541	14472714	2	0001	08	Family Me	FILLMORE 1323 H ST	GENEVA	30 Fillmore	NE	68361	2124	40275944 40275944 N
10/14/2011	004872	00875/001	JASON L BESPALEC MD	50702541	14472714	8	0001	08	Family Me	FAMILY HI 1323 H ST	GENEVA	30 Fillmore	NE	68361	2124	40275944 40275944 Y
10/7/2011	036975	00833/001	JAY R ALLISON MD	50874042	12351950	37	0001	08	Family Me	AVERA SA 300 N 2ND S	ONEILL	45 Holt	NE	68763	1514	40233629 40233651 Y
10/6/2011	034658	01950/004	JEFFREY A DAMME MD	50792270	15089573	18	0001	08	Family Me	TECUMSE 509 BROADW	TECUMSEH	49 Johnson	NE	68450	2306	402335281 402335282 Y

10/6/2011	047495	01950/005	JEFFREY A DAMME MD	5079227011	5089573E 18	0001	08	Family Mec	JOHNSON	202 HIGH ST	TECUMSEH	49 Johnson	NE	68450	2443	40233533E	40233533E N
10/18/2011	010656	01546/001	JEFFREY BRITTAN MD	50560290C	15785911C 2	0001	08	Family Mec	MIDLANDS	611 W FRAN(	NORTH PLATTE	56 Lincoln	NE	69101	0614	308534253	308534661 Y
9/20/2011	009249	01414/001	JEFFREY G MEADE MD	50694258C	1366547524	0001	08	Family Mec	AUBURN F	2115 14TH S	AUBURN	64 Nemaha	NE	68305	1760	40227449S	40227449C Y
9/20/2011	047043	01414/003	JEFFREY G MEADE MD	50694258C	1366547524	0001	08	Family Mec	GOOD SAI	1322 U ST	AUBURN	64 Nemaha	NE	68305	3215	40227449S	40227449C N
9/20/2011	047059	01414/002	JEFFREY G MEADE MD	50694258C	1366547524	0001	08	Family Mec	NEMAHA (	2022 13TH S	AUBURN	64 Nemaha	NE	68305		40227449S	40227449C N
9/21/2011	004315	00832/001	JEFFREY J MUILENBURG MD	41978962E	13866529E 14	0001	08	Family Mec	HARVARD	203 E WALNU	HARVARD	18 Clay	NE	68944		402772533	402772533 Y
9/21/2011	004328	00832/003	JEFFREY J MUILENBURG MD	41978962E	13866529E 14	0001	08	Family Mec	MEMORIA	609 O ST	AURORA	41 Hamilton	NE	68818	1100	402694319	402694214 N
9/21/2011	045807	00832/004	JEFFREY J MUILENBURG MD	41978962E	13866529E 14	0001	08	Family Mec	MEMORIA	1423 7TH STI	AURORA	41 Hamilton	NE	68818	1141	402694317	000000000 N
10/14/2011	006683	01112/001	JEFFREY R BERNEY MD	50594036S	1467498117 19	0001	08	Family Mec	FAMILY MI	516 W 14TH /	HOLDREGE	69 Phelps	NE	68949	1215	308995443	308995214 Y
10/14/2011	045734	01112/002	JEFFREY R BERNEY MD	50594036S	1467498117 19	0001	08	Family Mec	PHELPS M	1215 TIBBAL	HOLDREGE	69 Phelps	NE	68949	1255	308995221	000000000 N
9/30/2011	000524	00184/001	JEFFREY R HOLLIS MD	521844482	1144244133	0001	08	Family Mec	FILLMORE	1323 H ST	GENEVA	30 Fillmore	NE	68361	2124	40275944E	40275944E N
10/14/2011	004873	00875/001	JEFFREY R HOLLIS MD	521844482	1144244133 10	0001	08	Family Mec	FAMILY HI	1323 H ST	GENEVA	30 Fillmore	NE	68361	2124	40275944E	40275944E Y
10/14/2011	004417	00842/001	JENNIFER L BENGSTON MD	508113263	140787035 25	0001	08	Family Mec	VCHS MEI	2707 L ST ST	ORD	88 Valley	NE	68862	1275	308728420	308728350 Y
10/14/2011	046235	00842/006	JENNIFER L BENGSTON MD	508113263	140787035 25	0001	08	Family Mec	VCHS MEI	708 O ST	LOUP CITY	82 Sherman	NE	68853	8001	308728431	000000000 N
10/14/2011	046236	00842/008	JENNIFER L BENGSTON MD	508113263	140787035 25	0001	08	Family Mec	VCHS MEI	295 N 8TH A\	BURWELL	36 Garfield	NE	68823	4168	308728431	000000000 N
10/14/2011	046237	00842/009	JENNIFER L BENGSTON MD	508113263	140787035 25	0001	08	Family Mec	VCHS MEI	420 STATE S	ERICSON	92 Wheeler	NE	68637	0001	308728431	000000000 N
10/14/2011	046238	00842/010	JENNIFER L BENGSTON MD	508113263	140787035 25	0001	08	Family Mec	VCHS MEI	111 SOUTH (	NORTH LOUP	88 Valley	NE	68859	0001	308728431	000000000 N
10/14/2011	047742	00842/011	JENNIFER L BENGSTON MD	508113263	140787035 25	0001	08	Family Mec	ORD FAMI	207 S 26TH S	ORD	88 Valley	NE	68862	1663	308728420	000000000 N
10/14/2011	049781	00842/005	JENNIFER L BENGSTON MD	508113263	140787035 25	0001	08	Family Mec	VCHS HOS	2707 L ST	ORD	88 Valley	NE	68862	1275	308728420	000000000 N
9/22/2011	037868	03857/001	JEROME T GACKE MD	479720281	100392183 5	0001	08	Family Mec	LITZENBE	1715 26TH S	CENTRAL CITY	61 Merrick	NE	68826	9501	308946301	308946263 N
10/6/2011	011839	01550/001	JEROME T GACKE MD	479720281	100392183 2	0001	08	Family Mec	LONE TRE	2510 18TH A\	CENTRAL CITY	61 Merrick	NE	68826	2123	308946384	308946235 Y
10/6/2011	011844	01550/002	JEROME T GACKE MD	479720281	100392183 2	0001	08	Family Mec	LONE TRE	901 BROADW	FULLERTON	63 Nance	NE	68638	3151	308536245	308536245 N
10/6/2011	004358	00840/002	JERRY L MCLAIN MD	502640719	191298032 21	0001	08	Family Mec	CHADRON	825 CENTEN	CHADRON	23 Dawes	NE	69337		308432558	308000000 N
10/6/2011	037461	00840/001	JERRY L MCLAIN MD	502640719	191298032 21	0001	08	Family Mec	CHADRON	11 PADDOCK	CRAWFORD	23 Dawes	NE	69339	1143	308665177	308432273 N
9/29/2011	005223	00933/001	JERRY L MCLAIN MD	502640719	191298032 7	0001	08	Family Mec	CHADRON	825 CENTEN	CHADRON	23 Dawes	NE	69337	9400	308432444	308432444 Y
9/29/2011	044900	00933/003	JERRY L MCLAIN MD	502640719	191298032 7	0001	08	Family Mec	CHADRON	300 SHELTOI	CHADRON	23 Dawes	NE	69337		308432444	308432444 N
9/29/2011	047730	00933/005	JERRY L MCLAIN MD	502640719	191298032 7	0001	08	Family Mec	CHADRON	821 MOREHE	CHADRON	23 Dawes	NE	69337		308432444	308432444 N
9/30/2011	001076	00435/001	JO A WITTER MD	506847785	000000000 2	0001	08	Family Mec	WITTER F	358 S 10TH S	DAVID CITY	12 Butler	NE	68632	2145	402367332	402367331 Y
9/30/2011	040622	00435/002	JO A WITTER MD	506847785	000000000 2	0001	08	Family Mec	WITTER F	372 S 9TH ST	DAVID CITY	12 Butler	NE	68632	2116	402367311	000000000 N
11/14/2011	017763	00806/013	JO A WITTER MD	506847785	000000000 192	0001	08	Family Mec	MARY LAN	715 N ST JOS	HASTINGS	1 Adams	NE	68901	4451	402463452	402460582 N
11/14/2011	017765	00806/013	JOHN A BECK MD	507702599	165937319 146	0001	08	Family Mec	MARY LAN	715 N ST JOS	HASTINGS	1 Adams	NE	68901	4451	402463452	402460582 Y
9/20/2011	009246	01414/001	JOHN A GILL MD	506138427	183129409 6	0001	08	Family Mec	AUBURN F	2115 14TH S	AUBURN	64 Nemaha	NE	68305	1760	40227449S	40227449C Y
10/7/2011	002107	00771/001	JOHN A MALM MD	507668119	101397286 114	0001	08	Family Mec	BUTTE ME	730 WILSON	BUTTE	8 Boyd	NE	68722	0319	402775250	402775250 Y
9/21/2011	034058	01139/001	JOHN C HUSCHER MD	506780872	141707214 19	0001	08	Family Mec	NORFOLK	900 W NORF	NORFOLK	60 McPhersor	NE	68701	5056	402371232	402371672 N
10/6/2011	012048	01586/003	JOHN C HUSCHER MD	506780872	141707214 35	0001	08	Family Mec	FAITH RE(	2700 W NORI	NORFOLK	60 McPhersor	NE	68701	4438	402371485	402644743 Y

9/21/2011	004321	00832/001	JOHN C WILCOX MD	50656459	1124036719	0001	08	Family Med	HARVARD	203 E WALNU	HARVARD	18 Clay	NE	68944		402772533	402772533 Y
9/21/2011	004334	00832/003	JOHN C WILCOX MD	50656459	1124036719	0001	08	Family Med	MEMORIA	609 O ST	AURORA	41 Hamilton	NE	68818	1100	402694319	402694214 N
9/21/2011	039470	00917/001	JOHN D TUBBS MD	50704643	1104812273	0001	08	Family Med	WEST HOI	405 W PEARI	ATKINSON	45 Holt	NE	68713	4882	402925281	402925291 N
9/29/2011	013293	01951/001	JOHN D TUBBS MD	50704643	1104812274	0001	08	Family Med	ROCK COI	801 S STATE	BASSETT	75 Rock	NE	68714	5062	402684290	402684382 N
9/29/2011	045263	01951/003	JOHN D TUBBS MD	50704643	1104812274	0001	08	Family Med	ROCK COI	102 E SOUTH	BASSETT	75 Rock	NE	68714	5508	402684290	402684382 N
10/7/2011	040449	00630/015	JOHN E BLOMSTEDT DO	50719168	153838252	237	0002	08	Family Med	REGIONAI	1275 SAGE S	GERING	79 Scotts Bluf	NE	69341	3227	308436210 308436419 Y
10/7/2011	049152	00630/038	JOHN E BLOMSTEDT DO	50719168	153838252	237	0002	08	Family Me	MONUMEI	2 W 42ND ST	SCOTTSBLUFF	79 Scotts Bluf	NE	69361	4669	308630160 308630160 N
11/14/2011	036638	00806/025	JOHN E VANMETRE MD	47978791	1669474241	0001	08	Family Med	PRIMARY	715 N KANSA	HASTINGS	1 Adams	NE	68901	4453	402461526	402461527 Y
10/7/2011	044240	00630/014	JOHN G SPETHMAN MD	50602771	194223935	244	0001	08	Family Med	REGIONAI	3911 AVENUI	SCOTTSBLUFF	79 Scotts Bluf	NE	69361	4617	308630210 308630211 Y
10/7/2011	044241	00630/016	JOHN G SPETHMAN MD	50602771	194223935	244	0001	08	Family Med	REGIONAI	3011 AVENUI	SCOTTSBLUFF	79 Scotts Bluf	NE	69361	4372	308632221 308632792 N
9/29/2011	005172	00928/001	JOHN H POST MD	50878065	1179071280	4	0001	08	Family Med	MORRILL	1320 S ST	BRIDGEPORT	62 Morrill	NE	69336	2563	308262175 308262076 Y
9/29/2011	005178	00928/002	JOHN H POST MD	50878065	1179071280	4	0001	08	Family Med	CHIMNEY	320 MAIN ST	BAYARD	62 Morrill	NE	69334	1500	308586171 308586151 N
9/22/2011	005405	00957/001	JOHN J RUFFING MD	50636356	1821158295	18	0001	08	Family Med	BOX BUTT	2101 BOX BU	ALLIANCE	7 Box Butte	NE	69301	4445	308762666 308762192 Y
9/22/2011	005414	00957/003	JOHN J RUFFING MD	50636356	1821158295	18	0001	08	Family Med	COW COU	111 S MAIN	HYANNIS	38 Grant	NE	69350		308458243 308458243 N
9/22/2011	040334	00957/005	JOHN J RUFFING MD	50636356	1821158295	18	0001	08	Family Med	HEMINGF	812 LARAMIE	HEMINGFORD	7 Box Butte	NE	69348		308487332 308487332 N
9/30/2011	000525	00185/001	JOHN M FINKNER MD	50568382	1922119336		0001	08	Family Med	FIRST CAI	2714 2ND AV	KEARNEY	10 Buffalo	NE	68847	4437	308236701 308236702 N
10/14/2011	050855	00344/001	JOHN M FINKNER MD	50568382	1922119338		0001	08	Family Med	HIGH PLAI	1315 TIBBAL	HOLDREGE	69 Phelps	NE	68949	1257	308995611 308995484 Y
9/30/2011	000523	00184/001	JOHN R JACOBSEN MD	50768223	1407870486		0001	08	Family Med	FILLMORE	1323 H ST	GENEVA	30 Fillmore	NE	68361	2124	402759448 402759448 Y
9/30/2011	049026	00184/002	JOHN R JACOBSEN MD	50768223	1407870486		0001	08	Family Med	FILLMORE	1325 H STRE	GENEVA	30 Fillmore	NE	68361		402759448 402759448 N
9/29/2011	005169	00928/001	JOHN STEVENS MD	50544440	1171095683	23	0001	08	Family Med	MORRILL	1320 S ST	BRIDGEPORT	62 Morrill	NE	69336	2563	308262175 308262076 Y
9/29/2011	005175	00928/002	JOHN STEVENS MD	50544440	1171095683	23	0001	08	Family Med	CHIMNEY	320 MAIN ST	BAYARD	62 Morrill	NE	69334	1500	308586171 308586151 N
9/22/2011	051962	00957/001	JOHN STEVENS MD	50544440	1171095683	66	0001	08	Family Med	BOX BUTT	2101 BOX BU	ALLIANCE	7 Box Butte	NE	69301	4445	308762666 308762192 N
11/1/2011	006060	01043/001	JOHN T SYMONDS DO	47964016	1922035079		0002	08	Family Med	FALLS CIT	1423 STONE	FALLS CITY	74 Richardsor	NE	68355	2660	402245323 402245402 Y
11/11/2011	004930	00884/006	JOHN W WEST MD	54933750	1063485294	4	0001	08	Family Med	CURTIS M	302 E 6TH ST	CURTIS	32 Frontier	NE	69025	6102	308367416 308344835 N
9/21/2011	038606	00908/001	JONATHAN A STELLING MD	50880089	1528076927		0001	08	Family Med	CHERRY (	510 N GREEN	VALENTINE	16 Cherry	NE	69201	1932	402376252 402376162 N
11/16/2011	050768	01075/001	JONATHAN A STELLING MD	50880089	1528076923	4	0001	08	Family Med	THAYER C	120 PARK AV	HEBRON	85 Thayer	NE	68370	0049	402768720 402768464 N
11/3/2011	050856	00807/005	JOSEPH C ERWIN MD	5069847711	13417227	2	0001	08	Family Med	HOMECAF	2319 N LINC	YORK	93 York	NE	68467		402362667 000000000 N
9/21/2011	010090	01499/001	JOSEPH C ERWIN MD	5069847711	13417227	15	0001	08	Family Med	YORK MEI	2114 N LINC	YORK	93 York	NE	68467	1072	402362504 402362713 Y
9/21/2011	043540	01499/003	JOSEPH C ERWIN MD	5069847711	13417227	15	0001	08	Family Med	STROMSB	208 COMMEF	STROMSBURG	72 Polk	NE	68666	3024	402764551 402764225 N
9/21/2011	043611	01499/004	JOSEPH C ERWIN MD	5069847711	13417227	15	0001	08	Family Med	YORK GEI	2600 N LINC	YORK	93 York	NE	68467	9637	402362504 402362713 N
9/21/2011	046013	01499/005	JOSEPH C ERWIN MD	5069847711	13417227	15	0001	08	Family Med	YORK GEI	2222 N LINC	YORK	93 York	NE	68467	1030	402362504 402362713 N
10/6/2011	045891	01688/001	JOSEPH J KEZEOR MD	50798607	1578683225	15	0001	08	Family Med	FAMILY MI	500 W LEOTA	NORTH PLATTE	56 Lincoln	NE	69101	6578	308534444 308534767 N
9/21/2011	004047	00815/001	JULIE A THEIS MD	50804865	1295712842	4	0001	08	Family Med	SUPERIOF	525 E 11TH S	SUPERIOR	65 Nuckolls	NE	68978		402879478 402879336 Y
9/21/2011	017909	00815/004	JULIE A THEIS MD	50804865	1295712842	4	0001	08	Family Med	NELSON F	76 W 8TH ST	NELSON	65 Nuckolls	NE	68961	9999	402225237 402225237 N
9/21/2011	040426	00815/002	JULIE A THEIS MD	50804865	1295712842	4	0001	08	Family Med	BRODSTO	520 E 10TH S	SUPERIOR	65 Nuckolls	NE	68978	1225	402879328 402879340 N

10/14/2011	005728	01000/001	JULIE LINDSTROM DO	5059029411	5280984C	9	0002	08	Family Mec	FAMILY PI	3907 6TH AVI	KEARNEY	10 Buffalo	NE	68845	3392	30886527E	30886527E	Y
10/14/2011	044743	01000/002	JULIE LINDSTROM DO	5059029411	5280984C	9	0002	08	Family Mec	GOOD SAI	10 E 31ST ST	KEARNEY	10 Buffalo	NE	68847	2926	30886527E	30886527E	N
11/14/2011	049545	00806/041	JULIE M JANK MD	5080829131	8515268S	249	0001	08	Family Mec	MOSCATI	223 E 14TH S	HASTINGS	1 Adams	NE	68901	3240	402463292	402463293	Y
11/14/2011	049546	00806/040	JULIE M JANK MD	5080829131	8515268S	249	0001	08	Family Mec	MARY LAN	606 N MINNE	HASTINGS	1 Adams	NE	68901		40246367E	40246370E	N
9/30/2011	013208	01924/001	JULIE M STEVENS MD	5088296301	5785918 2	3	0001	08	Family Mec	STEVENS	1820 N ST	ORD	88 Valley	NE	68862	1623	308728991	308728327	Y
9/21/2011	005090	00917/001	KARI L GALYEN MD	5081358021	1341128338		0001	08	Family Mec	WEST HOI	405 W PEARI	ATKINSON	45 Holt	NE	68713	4882	402925281	402925291	Y
9/21/2011	005094	00917/002	KARI L GALYEN MD	5081358021	1341128338		0001	08	Family Mec	BASSETT	103 CLARK S	BASSETT	75 Rock	NE	68714	6012	402684324	402684324	N
10/14/2011	031065	02057/001	KATE BOOS MD	5080442861	5080871E	2	0001	08	Family Mec	COZAD CC	300 E 12TH S	COZAD	24 Dawson	NE	69130	0108	30878422E	308000000	N
9/21/2011	030662	01867/001	KATE E HESSER MD	5071970271	9726233150		0001	08	Family Mec	CRETE AF	2910 BETTEN	CRETE	76 Saline	NE	68333	3084	402826210	402826795	Y
9/21/2011	030663	01867/004	KATE E HESSER MD	5071970271	9726233150		0001	08	Family Mec	WILBER M	203 W 4TH S	WILBER	76 Saline	NE	68465		402821329	402821245	N
9/21/2011	049571	00917/001	KATHLEEN A BLIESE MD	4824615011	0432864246		0001	08	Family Mec	WEST HOI	405 W PEARI	ATKINSON	45 Holt	NE	68713	4882	402925263	402925291	Y
10/7/2011	051476	00630/021	KATHRYN L PAINTER MD	5081501 9E	8513987S	190	0001	08	Family Mec	REGIONAI	3911 AVENUI	SCOTTSBLUFF	79 Scotts Bluf	NE	69361	4617	308635303	000000000	N
10/14/2011	005154	00927/001	KEITH M GAUTREAUX MD	5060639421	9726082S	17	0001	08	Family Mec	CENTRAL	145 MEMORI	BROKEN BOW	21 Custer	NE	68822	1378	308872245	308872202	Y
10/14/2011	005160	00927/003	KEITH M GAUTREAUX MD	5060639421	9726082S	17	0001	08	Family Mec	CENTRAL	404 W MAIN S	SARGENT	21 Custer	NE	68874	6101	308527430	308527910	N
10/14/2011	005162	00927/004	KEITH M GAUTREAUX MD	5060639421	9726082S	17	0001	08	Family Mec	CENTRAL	706 MAIN ST	ANSLEY	21 Custer	NE	68814		308872245	308872202	N
9/21/2011	008825	01328/001	KEITH W SHUEY MD	5075273531	1746941E	2	0001	08	Family Mec	JOHNSON	292 BROADW	TECUMSEH	49 Johnson	NE	68450	2455	402335337	402335344	Y
9/21/2011	039018	01328/002	KEITH W SHUEY MD	5075273531	1746941E	2	0001	08	Family Mec	JOHNSON	202 HIGH ST	TECUMSEH	49 Johnson	NE	68450	2443	402335337	000000000	N
10/18/2011	031234	00737/002	KELLY L ELLIS DO	5061383231	4079410532		0002	08	Family Mec	FAITH RE	2600 W NORI	NORFOLK	60 McPherson	NE	68701	4460	402844820	402844820	Y
10/18/2011	040668	00737/016	KELLY L ELLIS DO	5061383231	4079410532		0002	08	Family Mec	ST JOSEP	401 N 18TH S	NORFOLK	60 McPherson	NE	68701	3651	402644711	000000000	N
10/6/2011	040586	00740/004	KELLY L ELLIS DO	5061383231	4079410S	5	0002	08	Family Mec	TILDEN CC	308 W 2ND S	TILDEN	60 McPherson	NE	68781	4760	402368534	402368774	N
10/6/2011	040584	00740/001	KELLY L ELLIS DO	5061383231	4079410S	11	0002	08	Family Mec	TCH MEDI	306 W 2ND S	TILDEN	60 McPherson	NE	68781	4760	402368996	402368567	N
10/6/2011	040585	00740/002	KELLY L ELLIS DO	5061383231	4079410S	11	0002	08	Family Mec	TCH MEDI	104 N 4TH ST	BATTLE CREEK	60 McPherson	NE	68715	3023	402675906	402675906	N
11/2/2011	006227	01062/001	KENNETH L VETTEL MD	5058824861	7402338 2		0001	08	Family Mec	FAMILY PI	2116 W FAIDI	GRAND ISLAND	40 Hall	NE	68803	4671	308381016	308389444	Y
10/14/2011	004958	00889/001	KENNETH LOPER MD	5059271821	7503999C	15	0001	08	Family Mec	CALLAWA	213 E KIMBAI	CALLAWAY	21 Custer	NE	68825	2589	308836229	308000000	Y
10/14/2011	004962	00889/002	KENNETH LOPER MD	5059271821	7503999C	15	0001	08	Family Mec	CALLAWA	104 N BROAI	ARNOLD	21 Custer	NE	69120		308848325	308000000	N
10/14/2011	044148	00889/003	KENNETH LOPER MD	5059271821	7503999C	15	0001	08	Family Mec	CALLAWA	211 KIMBALL	CALLAWAY	21 Custer	NE	68825	2589	308836222	000000000	N
10/7/2011	031595	00630/014	KENT T LACEY MD	5076033651	0432265133		0001	08	Family Mec	REGIONAI	3911 AVENUI	SCOTTSBLUFF	79 Scotts Bluf	NE	69361	4617	308630210	308630213	N
10/7/2011	044614	00630/020	KENT T LACEY MD	5076033651	0432265133		0001	08	Family Mec	REGIONAI	4021 AVENUI	SCOTTSBLUFF	79 Scotts Bluf	NE	69361	4602	308635371	308630293	N
10/7/2011	046720	00630/002	KENT T LACEY MD	5076033651	0432265133		0001	08	Family Mec	REGIONAI	1456 CENTEI	MITCHELL	79 Scotts Bluf	NE	69357	1448	308623123	308623138	N
10/6/2011	004036	00814/002	KENT T LACEY MD	5076033651	0432265135		0001	08	Family Mec	MITCHELL	1456 CENTEI	MITCHELL	79 Scotts Bluf	NE	69357	1448	308623123	308000000	N
11/1/2011	036458	01046/001	KEVIN K WYCOFF MD	5085859061	2554403 12		0001	08	Family Mec	FAMILY MI	1021 W 14TH	HASTINGS	1 Adams	NE	68901	3046	402463242	402463969	Y
10/14/2011	033160	02060/002	KRISTI S KOHL MD	5059898481	2058041425		0001	08	Family Mec	GRANT MI	912 CENTRA	GRANT	68 Perkins	NE	69140	3095	308352710	308352710	Y
10/6/2011	004354	00840/001	KRISTIN K JOHNSON MD	5076213721	3169204E	41	0001	08	Family Mec	CHADRON	11 PADDOCK	CRAWFORD	23 Dawes	NE	69339	1143	308665177	308432273	N
9/29/2011	005227	00933/001	KRISTIN K JOHNSON MD	5076213721	3169204E	21	0001	08	Family Mec	CHADRON	825 CENTEN	CHADRON	23 Dawes	NE	69337	9400	308432444	308432444	Y
10/18/2011	048456	00737/020	LANE T HANDKE MD	4837680381	9523985766		0001	08	Family Mec	PIERCE F/	102 E MAIN S	PIERCE	70 Pierce	NE	68767	1344	402329419	402329419	N

9/30/2011	010078	01493/001	LARRY L HANSEN MD	50574736	147754962	0001	08	Family Me	HANSEN M	3016 W FAID	GRAND ISLAND	40	Hall	NE	68803	4109	308381854	308381855	Y
9/30/2011	045506	01493/002	LARRY L HANSEN MD	50574736	147754962	0001	08	Family Me	SHELTON	302 C ST	SHELTON	10	Buffalo	NE	68876	9622	308381854	308381855	N
10/14/2011	006706	01117/001	LAWRENCE D HELMICK MD	50572514	148773826	0001	08	Family Me	KEARNEY	211 W 33RD	KEARNEY	10	Buffalo	NE	68845	3484	308865214	308865215	Y
10/6/2011	012446	01688/001	LELAND LAMBERTY MD	50750871	122511132	0001	08	Family Me	FAMILY MI	500 W LEOT	NORTH PLATTE	56	Lincoln	NE	69101	6578	308534444	308534767	Y
10/6/2011	044019	01688/002	LELAND LAMBERTY MD	50750871	122511132	0001	08	Family Me	GREAT PL	601 W LEOT	NORTH PLATTE	56	Lincoln	NE	69101	6525	308534444	000000000	N
10/27/2011	013508	02062/001	LENNIE J DEAVER MD	50886963	118470240	0001	08	Family Me	TRI VALLE	309 NELSON	CAMBRIDGE	33	Furnas	NE	69022	3592	308697331	308697417	Y
10/27/2011	013512	02062/002	LENNIE J DEAVER MD	50886963	118470240	0001	08	Family Me	TRI VALLE	119 S 4TH ST	INDIANOLA	73	Red Willow	NE	69034	6607	308364929	308000000	N
10/27/2011	013516	02062/003	LENNIE J DEAVER MD	50886963	118470240	0001	08	Family Me	TRI VALLE	305 NEBRAS	ARAPAHOE	33	Furnas	NE	68922	2839	308962849	308000000	N
10/27/2011	041426	02062/005	LENNIE J DEAVER MD	50886963	118470240	0001	08	Family Me	TRI VALLE	1305 W HWY	CAMBRIDGE	33	Furnas	NE	69022		308697331	308697417	N
11/14/2011	003698	00806/001	LEON J DAVIS MD	27038600	177058544	157	0001	08	Family Me	MARY LAN	715 N KANSA	HASTINGS	1	Adams	NE	68901	4438	402461526	402461527	Y
11/14/2011	003704	00806/002	LEON J DAVIS MD	27038600	177058544	157	0001	08	Family Me	BLUE HILL	102 N PINE S	BLUE HILL	91	Webster	NE	68930	5532	402756214	402756214	N
11/14/2011	003753	00806/017	LEON J DAVIS MD	27038600	177058544	157	0001	08	Family Me	SUTTON M	301 S WAY A	SUTTON	18	Clay	NE	68979	2134	402773555	402773555	N
11/14/2011	030845	00806/021	LEON J DAVIS MD	27038600	177058544	157	0001	08	Family Me	ER PROFE	715 N ST JOS	HASTINGS	1	Adams	NE	68901	4451	402460583	000000000	N
10/17/2011	010551	01532/025	LEON JONS MD	48074038	182110922	148	0001	08	Family Me	SALINE MI	969 E HIGHW	CRETE	76	Saline	NE	68333	2547	402826322	402826322	Y
10/17/2011	046621	01532/035	LEON JONS MD	48074038	182110922	148	0001	08	Family Me	CRETE AF	2910 BETTEN	CRETE	76	Saline	NE	68333	3084	402826651	000000000	N
11/1/2011	013448	02056/001	LINDA S MAZOUR MD	50790939	179078819	8	0001	08	Family Me	FCMH PO	121 15TH AV	FRANKLIN	31	Franklin	NE	68939	1043	308425622	308425659	Y
11/1/2011	013453	02056/002	LINDA S MAZOUR MD	50790939	179078819	8	0001	08	Family Me	FCMH PO	148 S TAYLO	CAMPBELL	31	Franklin	NE	68932		402756808	402756808	N
10/7/2011	002106	00771/001	LISA A EVEN MD	50496381	191296278	146	0001	08	Family Me	BUTTE ME	730 WILSON	BUTTE	8	Boyd	NE	68722	0319	402775250	402775250	Y
10/7/2011	031568	00630/014	LODEWYK R PAPENFUS MD	41845152	184120542	185	0001	08	Family Me	REGIONAL	3911 AVENUI	SCOTTSBLUFF	79	Scotts Bluf	NE	69361	4617	308630210	308630211	N
10/7/2011	046556	00630/020	LODEWYK R PAPENFUS MD	41845152	184120542	185	0001	08	Family Me	REGIONAL	4021 AVENUI	SCOTTSBLUFF	79	Scotts Bluf	NE	69361	4602	308635371	308630299	N
11/1/2011	043523	01046/001	LOGAN A PRITCHARD DO	50521865	125553973	11	0002	08	Family Me	FAMILY MI	1021 W 14TH	HASTINGS	1	Adams	NE	68901	3046	402463242	402463969	Y
10/6/2011	017947	00850/001	LORI L STONEHOCKER DO	32166264	132604172	34	0002	08	Family Me	DUNDY C	1313 N CHEY	BENKELMAN	29	Dundy	NE	69021	0710	308423215	308423229	Y
9/29/2011	013289	01951/001	LORI L STONEHOCKER DO	32166264	132604172	45	0002	08	Family Me	ROCK COI	801 S STATE	BASSETT	75	Rock	NE	68714	5062	402684290	402684382	Y
9/29/2011	045255	01951/003	LORI L STONEHOCKER DO	32166264	132604172	45	0002	08	Family Me	ROCK COI	102 E SOUTH	BASSETT	75	Rock	NE	68714	5508	402684290	402684382	N
11/11/2011	004927	00884/006	LORINDA L REECE MD	50592804	178065622	52	0001	08	Family Me	CURTIS M	302 E 6TH ST	CURTIS	32	Frontier	NE	69025	6102	308367416	308344835	N
9/30/2011	014229	02538/001	LOUISE NOSANCHUCK MD	53074252	135635606	12	0001	08	Family Me	THE URGE	2024 W PASE	NORFOLK	60	McPherson	NE	68701	4629	402343383	402844350	Y
9/30/2011	012332	01664/001	MARCIA L GOERING MD	50860556	129589316	1	0001	08	Family Me	FAMILY HI	2485 39TH A	COLUMBUS	71	Platte	NE	68601	2256	402564957	402562747	N
10/7/2011	043969	00630/014	MARGO K ANDERSON FOWLEI	50802613	160995049	243	0001	08	Family Me	REGIONAL	3911 AVENUI	SCOTTSBLUFF	79	Scotts Bluf	NE	69361	4617	308630210	308630211	Y
9/21/2011	019473	01867/001	MARJORIE J HEIER MD	50688153	173018128	34	0001	08	Family Me	CRETE AF	2910 BETTEN	CRETE	76	Saline	NE	68333	3084	402826210	402826795	Y
9/21/2011	034882	01867/004	MARJORIE J HEIER MD	50688153	173018128	34	0001	08	Family Me	WILBER M	203 W 4TH S	WILBER	76	Saline	NE	68465		402821329	402821245	N
9/21/2011	004319	00832/001	MARK D JOBMAN MD	50584008	113413770	5	0001	08	Family Me	HARVARD	203 E WALNU	HARVARD	18	Clay	NE	68944		402772533	402772533	Y
9/21/2011	004325	00832/002	MARK D JOBMAN MD	50584008	113413770	5	0001	08	Family Me	CLAY CEN	319 W GLEN	CLAY CENTER	18	Clay	NE	68933	1130	402762323	402762365	N
9/21/2011	004332	00832/003	MARK D JOBMAN MD	50584008	113413770	5	0001	08	Family Me	MEMORIA	609 O ST	AURORA	41	Hamilton	NE	68818	1100	402694319	402694214	N
10/7/2011	050691	00833/001	MARK J PTACEK MD	50590072	108361195	35	0001	08	Family Me	AVERA SA	300 N 2ND S	ONEILL	45	Holt	NE	68763	1514	402336290	402336513	N
11/9/2011	036752	02685/001	MARK MCCORKINDALE MD	50888369	167952861	2	0001	08	Family Me	PROVIDEN	1200 PROVID	WAYNE	90	Wayne	NE	68787	1212	402375380	402375799	N

11/11/2011	004929	00884/006	MARK W SERBOUSEK MD	5068207311841287 1E 14	0001	08	Family Mec	CURTIS M	302 E 6TH ST	CURTIS	32 Frontier	NE	69025	6102	30836741E	30834483E	N
9/22/2011	033928	00957/001	MARK Y CHU MD	50684136C 1528036422 57	0001	08	Family Mec	BOX BUTT	2101 BOX BU	ALLIANCE	7 Box Butte	NE	69301	4445	30876266E	308762192	Y
9/22/2011	049484	00957/002	MARK Y CHU MD	50684136C 1528036422 57	0001	08	Family Mec	SANDHILL	2091 BOX BU	ALLIANCE	7 Box Butte	NE	69301	4452	308762724	308762724	N
10/6/2011	004471	00850/001	MARY J LYNASS MD	44935682S 14270260C 30	0001	08	Family Mec	DUNDY C(	1313 N CHEY	BENKELMAN	29 Dundy	NE	69021	0710	308423215	308423229	Y
9/29/2011	001052	00416/001	MATTHEW D FELBER MD	507040977 10937597S 12	0001	08	Family Mec	OAKLAND	211 N ENGD/	OAKLAND	11 Burt	NE	68045	1431	402685511	402685581	N
10/14/2011	008548	01292/001	MATTHEW D FELBER MD	507040977 10937597S 22	0001	08	Family Mec	PENDER (	603 EARL ST	PENDER	87 Thurston	NE	68047	5030	40238520E	402385215	N
10/7/2011	050697	00833/001	MATTHEW G WINKELBAUER M	508119024 189175127 42	0001	08	Family Mec	AVERA SA	300 N 2ND S	ONEILL	45 Holt	NE	68763	1514	40233629C	402336513	Y
9/29/2011	001051	00416/001	MATTHEW J TIMM MD	506847314 19523451E 13	0001	08	Family Mec	OAKLAND	211 N ENGD/	OAKLAND	11 Burt	NE	68045	1431	402685511	402685581	Y
10/14/2011	008547	01292/001	MATTHEW J TIMM MD	506847314 19523451E 23	0001	08	Family Mec	PENDER (	603 EARL ST	PENDER	87 Thurston	NE	68047	5030	40238520E	402385215	Y
10/14/2011	048123	02057/001	MATTHEW L PETERSEN DO	50504195C 155856903 21	0002	08	Family Mec	COZAD C(	300 E 12TH S	COZAD	24 Dawson	NE	69130	0108	30878422E	308000000	N
10/18/2011	005629	00973/001	MELINDA S BARRATT DO	5068291311225121 3E 9	0002	08	Family Mec	BROKEN E	805 S F ST	BROKEN BOW	21 Custer	NE	68822	2433	308872645	308872685	Y
10/18/2011	005640	00973/005	MELINDA S BARRATT DO	5068291311225121 3E 9	0002	08	Family Mec	BROKEN E	JCT HWY 2 &	THEDFORD	86 Thomas	NE	69166		308645271	308000000	N
10/18/2011	005643	00973/006	MELINDA S BARRATT DO	5068291311225121 3E 9	0002	08	Family Mec	SHERMAN	130 N 6TH ST	LOUP CITY	82 Sherman	NE	68853	8005	30874508C	308745034	N
10/18/2011	041942	00973/003	MELINDA S BARRATT DO	5068291311225121 3E 9	0002	08	Family Mec	BROKEN E	110 W BRIDG	ARCADIA	88 Valley	NE	68815	9760	30878965C	308000000	N
10/18/2011	041943	00973/004	MELINDA S BARRATT DO	5068291311225121 3E 9	0002	08	Family Mec	BROKEN E	706 MAIN ST	ANSLEY	21 Custer	NE	68814	2433	30893513E	308000000	N
9/30/2011	014226	02538/001	MICHAEL A HINDMAN MD	30548911E 1528073242	0001	08	Family Mec	THE URGE	2024 W PASE	NORFOLK	60 McPhersor	NE	68701	4629	402343383	402844350	Y
9/21/2011	001028	00409/001	MICHAEL ADAMS MD	507942283 100382458 2	0001	08	Family Mec	FAMILY HI	301 N 27TH S	NORFOLK	60 McPhersor	NE	68701	4457	402844816	402844816	Y
9/21/2011	045775	00409/002	MICHAEL ADAMS MD	507942283 100382458 2	0001	08	Family Mec	FAITH RE(	2700 W NORI	NORFOLK	60 McPhersor	NE	68701	4438	402844816	402844816	N
11/14/2011	048706	00806/040	MICHAEL E JOHNSON MD	50690729E 17604268E 245	0001	08	Family Mec	MARY LAN	606 N MINNE	HASTINGS	1 Adams	NE	68901		402463678	402463705	Y
11/14/2011	049281	00806/017	MICHAEL E JOHNSON MD	50690729E 17604268E 245	0001	08	Family Mec	SUTTON M	301 S WAY A	SUTTON	18 Clay	NE	68979	2134	402773555	402773555	N
11/14/2011	049282	00806/008	MICHAEL E JOHNSON MD	50690729E 17604268E 245	0001	08	Family Mec	EDGAR SA	315 N C ST	EDGAR	65 Nuckolls	NE	68935	3194	402224334	402000000	N
11/14/2011	049283	00806/002	MICHAEL E JOHNSON MD	50690729E 17604268E 245	0001	08	Family Mec	BLUE HILL	102 N PINE S	BLUE HILL	91 Webster	NE	68930	5532	402756214	402756214	N
11/14/2011	049961	00806/013	MICHAEL E JOHNSON MD	50690729E 17604268E 245	0001	08	Family Mec	MARY LAN	715 N ST JOS	HASTINGS	1 Adams	NE	68901	4451	402463452	402460582	N
11/14/2011	034020	00806/013	MICHAEL G SKOCH MD	51554642E 116441544 224	0001	08	Family Mec	MARY LAN	715 N ST JOS	HASTINGS	1 Adams	NE	68901	4451	402463452	402460582	N
11/14/2011	048721	00806/041	MICHAEL G SKOCH MD	51554642E 116441544 224	0001	08	Family Mec	MOSCATI	223 E 14TH S	HASTINGS	1 Adams	NE	68901	3240	402463292	402463293	Y
10/7/2011	036983	00833/001	MICHAEL G SKOCH MD	51554642E 116441544 1	0001	08	Family Mec	AVERA SA	300 N 2ND S	ONEILL	45 Holt	NE	68763	1514	402336261	402336513	N
10/14/2011	006713	01117/001	MICHAEL J HANICH MD	50764883E 12059100E 6	0001	08	Family Mec	KEARNEY	211 W 33RD :	KEARNEY	10 Buffalo	NE	68845	3484	308865214	308865215	Y
10/14/2011	046034	01117/003	MICHAEL J HANICH MD	50764883E 12059100E 6	0001	08	Family Mec	GOOD SAI	10 E 31ST ST	KEARNEY	10 Buffalo	NE	68847	2926	308865710	308865291	N
9/21/2011	004318	00832/001	MICHAEL J SULLIVAN MD	50582244115280761S 7	0001	08	Family Mec	HARVARD	203 E WALNU	HARVARD	18 Clay	NE	68944		402772533	402772533	Y
9/21/2011	004324	00832/002	MICHAEL J SULLIVAN MD	50582244115280761S 7	0001	08	Family Mec	CLAY CEN	319 W GLEN	CLAY CENTER	18 Clay	NE	68933	1130	402762323	402762365	N
9/21/2011	004331	00832/003	MICHAEL J SULLIVAN MD	50582244115280761S 7	0001	08	Family Mec	MEMORIA	609 O ST	AURORA	41 Hamilton	NE	68818	1100	402694315	402694214	N
9/21/2011	049749	00832/004	MICHAEL J SULLIVAN MD	50582244115280761S 7	0001	08	Family Mec	MEMORIA	1423 7TH ST	AURORA	41 Hamilton	NE	68818	1141	402694317	000000000	N
10/14/2011	051252	00825/003	MICHAEL L MATTHEWS MD	508869912 182117772 25	0001	08	Family Mec	MEMORIA	645 OSAGE S	SIDNEY	17 Cheyenne	NE	69162	1714	308254582	308254039	N
9/20/2011	009248	01414/001	MICHAEL L ZARUBA MD	50688806E 1386749547	0001	08	Family Mec	AUBURN F	2115 14TH S	AUBURN	64 Nemaha	NE	68305	1760	402274495	402274490	Y
9/20/2011	047047	01414/003	MICHAEL L ZARUBA MD	50688806E 1386749547	0001	08	Family Mec	GOOD SAI	1322 U ST	AUBURN	64 Nemaha	NE	68305	3215	402274495	402274490	N

10/6/2011	004346	00834/001	MICHELE L DURR MD	510789612	124520189	29	0001	08	Family Mec	WEBSTER 721 W 6TH A	RED CLOUD	91 Webster	NE	68970	2278	40274656C 40274656E Y
10/6/2011	048978	00834/005	MICHELE L DURR MD	510789612	124520189	29	0001	08	Family Mec	BLUE HILL 565 W GAGE	BLUE HILL	91 Webster	NE	68930		402756227 00000000C N
10/7/2011	031411	00630/014	MICHELLE L CHELOHA MD	508968407	108363740	164	0001	08	Family Mec	REGIONAI 3911 AVENUI	SCOTTSBLUFF	79 Scotts Bluf	NE	69361	4617	30863021C 30863021C N
9/29/2011	048939	04825/001	MICHELLE L SELL MD	508049061	180109730	6	0001	08	Family Mec	PARK STR 505 S PARK S	GENOA	63 Nance	NE	68640		40299322C 40299325C N
9/22/2011	040908	03857/001	MICHELLE L SELL MD	508049061	180109730	5	0001	08	Family Mec	LITZENBE 1715 26TH S	CENTRAL CITY	61 Merrick	NE	68826	9501	308946301 308946263 N
10/6/2011	038982	01550/001	MICHELLE L SELL MD	508049061	180109730	14	0001	08	Family Mec	LONE TRE 2510 18TH A	CENTRAL CITY	61 Merrick	NE	68826	2123	308946384 308946214 Y
10/6/2011	040356	01550/002	MICHELLE L SELL MD	508049061	180109730	14	0001	08	Family Mec	LONE TRE 901 BROADW	FULLERTON	63 Nance	NE	68638	3151	308536245 308536245 N
10/7/2011	031505	00630/016	MILTON R JOHNSON MD	507565484	128564112	53	0001	08	Family Mec	REGIONAI 3011 AVENUI	SCOTTSBLUFF	79 Scotts Bluf	NE	69361	4372	30863021C 308632792 N
10/7/2011	051475	00630/014	MILTON R JOHNSON MD	507565484	128564112	53	0001	08	Family Mec	REGIONAI 3911 AVENUI	SCOTTSBLUFF	79 Scotts Bluf	NE	69361	4617	30863021C 30863021C N
10/14/2011	050233	00825/003	NORVAL L BOOKS MD	507586878	121598029	23	0001	08	Family Mec	MEMORIA 645 OSAGE S	SIDNEY	17 Cheyenne	NE	69162	1714	308254582 308254039 N
9/21/2011	000106	00028/001	ORLYN H WINGERT MD	482562410	185130933	12	0001	08	Family Mec	NORFOLK 301 N 27TH S	NORFOLK	60 McPhersor	NE	68701	4457	402844800 402844804 Y
9/21/2011	010094	01499/001	PATRICK A HOTOVY MD	508887793	134629600	6	0001	08	Family Mec	YORK MEI 2114 N LINC	YORK	93 York	NE	68467	1072	402362504 402362713 Y
9/21/2011	010103	01499/002	PATRICK A HOTOVY MD	508887793	134629600	6	0001	08	Family Mec	EXETER M 425 S EMPIR	EXETER	30 Fillmore	NE	68351	0001	402266534 402266218 N
9/21/2011	010111	01499/003	PATRICK A HOTOVY MD	508887793	134629600	6	0001	08	Family Mec	STROMSB 208 COMMEF	STROMSBURG	72 Polk	NE	68666	3024	402764551 402764225 N
9/21/2011	045186	01499/006	PATRICK A HOTOVY MD	508887793	134629600	6	0001	08	Family Mec	FAIRVIEW 255 F ST	FAIRMONT	30 Fillmore	NE	68354	9771	402362504 402362713 N
10/14/2011	019514	02057/001	PATRICK G WETOVICK MD	507924236	158868095	14	0001	08	Family Mec	COZAD CC 300 E 12TH S	COZAD	24 Dawson	NE	69130	0108	308784226 308000000 Y
10/7/2011	031491	00630/014	PATRICK J BROWN MD	513665452	102302553	150	0001	08	Family Mec	REGIONAI 3911 AVENUI	SCOTTSBLUFF	79 Scotts Bluf	NE	69361	4617	30863021C 30863021C N
10/7/2011	043794	00630/020	PATRICK J BROWN MD	513665452	102302553	150	0001	08	Family Mec	REGIONAI 4021 AVENUI	SCOTTSBLUFF	79 Scotts Bluf	NE	69361	4602	308635371 308630293 N
9/29/2011	046921	01951/001	PAUL F BOTTOM MD	523449527	137651844	49	0001	08	Family Mec	ROCK COI 801 S STATE	BASSETT	75 Rock	NE	68714	5062	402684290 402684336 N
10/14/2011	013471	02060/002	PAUL F BOTTOM MD	523449527	137651844	22	0001	08	Family Mec	GRANT MI 912 CENTRA	GRANT	68 Perkins	NE	69140	3095	308352710 308352710 Y
9/22/2011	039063	01579/001	PAUL M GROW MD	508705579	146751049	45	0001	08	Family Mec	PROMPTC 1300 S LOCU	GRAND ISLAND	40 Hall	NE	68801	8200	308381380 308381404 N
9/22/2011	019517	02059/001	PAUL M GROW MD	508705579	146751049	28	0001	08	Family Mec	KEARNEY 727 E 1ST ST	MINDEN	50 Kearney	NE	68959	1705	308832340 308832341 Y
9/29/2011	017288	00416/001	PAUL M MONTOYA MD	527533886	181190139	14	0001	08	Family Mec	OAKLAND 211 N ENGD/	OAKLAND	11 Burt	NE	68045	1431	402685511 402685581 Y
9/29/2011	017289	00416/002	PAUL M MONTOYA MD	527533886	181190139	14	0001	08	Family Mec	TEKAMAH 1121 S 13TH	TEKAMAH	11 Burt	NE	68061	1806	402685759 402685609 N
9/29/2011	017290	00416/003	PAUL M MONTOYA MD	527533886	181190139	14	0001	08	Family Mec	LYONS ME 220 MAIN ST	LYONS	11 Burt	NE	68038	2676	402687217 402685581 N
9/29/2011	041064	00416/005	PAUL M MONTOYA MD	527533886	181190139	14	0001	08	Family Mec	OAKLAND 601 E 2ND S	OAKLAND	11 Burt	NE	68045	1400	402385560 402685622 N
10/6/2011	004034	00814/001	PETER C MEYER MD	508863264	128564784	28	0001	08	Family Mec	REGIONAI 4021 AVENUI	SCOTTSBLUFF	79 Scotts Bluf	NE	69361	4602	308630112 308630170 Y
9/21/2011	000379	00122/001	PETER D LUENINGHOENER MI	505625233	160987861	2	0001	08	Family Mec	ELKHORN 304 E DOUGI	ONEILL	45 Holt	NE	68763	1830	402336422 402336422 N
9/29/2011	047877	00928/001	PRABIN R UPRETY MD	757056462	191210672	29	0001	08	Family Mec	MORRILL 1320 S ST	BRIDGEPORT	62 Morrill	NE	69336	2563	308262175 308262076 Y
9/29/2011	047878	00928/002	PRABIN R UPRETY MD	757056462	191210672	29	0001	08	Family Mec	CHIMNEY 320 MAIN ST	BAYARD	62 Morrill	NE	69334	1500	308586171 308586126 N
9/29/2011	048516	00928/003	PRABIN R UPRETY MD	757056462	191210672	29	0001	08	Family Mec	MORRILL 1313 S ST	BRIDGEPORT	62 Morrill	NE	69336	2563	308262161 308000000 N
10/7/2011	050694	00833/001	PRESTON C C RENSHAW MD	508969423	192205362	40	0001	08	Family Mec	AVERA SA 300 N 2ND S	ONEILL	45 Holt	NE	68763	1514	402336290 402336513 N
10/27/2011	013509	02062/001	RACHELLE A KASPAR-COPE M	508987659	181107514	17	0001	08	Family Mec	TRI VALLE 309 NELSON	CAMBRIDGE	33 Furnas	NE	69022	3592	308697331 308697417 Y
10/27/2011	013513	02062/002	RACHELLE A KASPAR-COPE M	508987659	181107514	17	0001	08	Family Mec	TRI VALLE 119 S 4TH ST	INDIANOLA	73 Red Willow	NE	69034	6607	308364929 308000000 N
10/27/2011	013517	02062/003	RACHELLE A KASPAR-COPE M	508987659	181107514	17	0001	08	Family Mec	TRI VALLE 305 NEBRAS	ARAPAHOE	33 Furnas	NE	68922	2839	308962849 308000000 N

10/27/2011	040844	02062/005	RACHELLE A KASPAR-COPE M	508987659	181107514	17	0001	08	Family Mec	TRI VALLE	1305 W HWY	CAMBRIDGE	33 Furnas	NE	69022		308697331	308697417	N
11/2/2011	006233	01062/001	REBECCA J K STEINKE MD	508805251	190285265	16	0001	08	Family Mec	FAMILY PI	2116 W FAIDI	GRAND ISLAND	40 Hall	NE	68803	4671	308381016	308389444	Y
11/2/2011	050437	01062/004	REBECCA J K STEINKE MD	508805251	190285265	16	0001	08	Family Mec	ST FRANC	2620 W FAIDI	GRAND ISLAND	40 Hall	NE	68803	4205	308381016	308389444	N
9/22/2011	036679	00957/001	REGG A HAGGE MD	507963204	190285077	2	0001	08	Family Mec	BOX BUTT	2101 BOX BU	ALLIANCE	7 Box Butte	NE	69301	4445	308762666	308762192	Y
9/29/2011	043948	00844/002	RENAE M MEYER DO	507218857	115442258	40	0002	08	Family Mec	DINKLAGE	500 E DECAT	WEST POINT	20 Cuming	NE	68788	1565	402372247	402372677	Y
10/7/2011	038307	00833/001	RHETT J ECKMANN MD	505984405	120592246	1	0001	08	Family Mec	AVERA SA	300 N 2ND S	ONEILL	45 Holt	NE	68763	1514	402336512	402336513	N
9/29/2011	004426	00844/002	RHETT J ECKMANN MD	505984405	120592246	11	0001	08	Family Mec	DINKLAGE	500 E DECAT	WEST POINT	20 Cuming	NE	68788	1565	402372247	402372677	Y
9/29/2011	004441	00844/008	RHETT J ECKMANN MD	505984405	120592246	11	0001	08	Family Mec	WISNER F	2100 21ST CI	WISNER	20 Cuming	NE	68791		402529651	402529653	N
9/20/2011	005657	00977/001	RICHARD A BLATNY MD	506543312	195239936	5	0001	08	Family Mec	THE FAIRE	825 22ND ST	FAIRBURY	48 Jefferson	NE	68352	1221	402729336	402729401	Y
9/20/2011	043053	00977/002	RICHARD A BLATNY MD	506543312	195239936	5	0001	08	Family Mec	JEFFERSC	2200 H ST	FAIRBURY	48 Jefferson	NE	68352	1119	402729336	000000000	N
9/20/2011	005660	00977/001	RICHARD BLATNY JR MD	507231573	169976300	16	0001	08	Family Mec	THE FAIRE	825 22ND ST	FAIRBURY	48 Jefferson	NE	68352	1221	402729336	402729401	Y
10/7/2011	031569	00630/016	RICHARD D CLARK MD	521485984	190290856	184	0001	08	Family Mec	REGIONAI	3011 AVENUI	SCOTTSBLUFF	79 Scotts Bluf	NE	69361	4372	308632221	308632792	Y
10/7/2011	004338	00833/001	RICHARD D FITCH MD	505522625	141703925	17	0001	08	Family Mec	AVERA SA	300 N 2ND S	ONEILL	45 Holt	NE	68763	1514	402366512	402366513	N
9/20/2011	001562	00629/001	RICHARD E JACKSON MD	506569677	12654052	16	0001	08	Family Mec	PAWNEE (	600 I ST	PAWNEE CITY	67 Pawnee	NE	68420	0433	402852231	402852217	Y
11/11/2011	004928	00884/006	RICHARD F KLUG MD	506807846	119479763	21	0001	08	Family Mec	CURTIS M	302 E 6TH ST	CURTIS	32 Frontier	NE	69025	6102	308367416	308344835	N
11/11/2011	004932	00884/008	RICHARD F KLUG MD	506807846	119479763	21	0001	08	Family Mec	TRENTON	406 E 1ST ST	TRENTON	44 Hitchcock	NE	69044	1715	308345265	308345835	N
9/22/2011	005288	00941/002	RICHARD F KLUG MD	506807846	119479763	12	0001	08	Family Mec	PEOPLE'S	111 W C ST	MCCOOK	73 Red Willow	NE	69001	3613	308345362	308000000	N
10/14/2011	000921	00344/001	RICHARD K REINER MD	507700628	174022276	2	0001	08	Family Mec	HIGH PLAI	1315 TIBBALS	HOLDREGE	69 Phelps	NE	68949	1257	308995611	308995484	Y
11/14/2011	003710	00806/002	RICHARD L FRANSSEN MD	508543667	114422293	43	0001	08	Family Mec	BLUE HILL	102 N PINE S	BLUE HILL	91 Webster	NE	68930	5532	402756214	402756214	Y
10/7/2011	002105	00771/001	RICHARD L KAFKA MD	503883472	158862976	117	0001	08	Family Mec	BUTTE ME	730 WILSON	BUTTE	8 Boyd	NE	68722	0319	402775250	402775250	Y
11/2/2011	006228	01062/001	RICHARD M FRUEHLING MD	506587978	185134761	5	0001	08	Family Mec	FAMILY PI	2116 W FAIDI	GRAND ISLAND	40 Hall	NE	68803	4671	308381016	308389444	Y
11/14/2011	035367	00806/027	ROBERT B CRANDALL DO	506066760	175038310	163	0002	08	Family Mec	MARY LAN	715 N ST JOS	HASTINGS	1 Adams	NE	68901	4451	402463452	402461532	N
10/17/2011	048481	01532/041	ROBERT B CRANDALL DO	506066760	175038310	347	0002	08	Family Mec	KEARNEY	10 E 31ST ST	KEARNEY	10 Buffalo	NE	68847	2926	308865710	000000000	N
9/19/2011	005231	00934/001	ROBERT B MCKEEMAN MD	505724772	173016448	3	0001	08	Family Mec	FRIEND M	1210 2ND ST	FRIEND	76 Saline	NE	68359	1116	402947202	402947212	Y
9/21/2011	019481	01867/001	ROBERT E TUMA MD	508548545	142700931	8	0001	08	Family Mec	CRETE AF	2910 BETTEN	CRETE	76 Saline	NE	68333	3084	402826210	402826795	Y
9/21/2011	004045	00815/001	ROBERT G LEIBEL MD	506742400	157854012	15	0001	08	Family Mec	SUPERIOF	525 E 11TH S	SUPERIOR	65 Nuckolls	NE	68978		402879478	402879336	Y
9/21/2011	040329	00815/002	ROBERT G LEIBEL MD	506742400	157854012	15	0001	08	Family Mec	BRODSTO	520 E 10TH S	SUPERIOR	65 Nuckolls	NE	68978	1225	402879328	402879340	N
9/21/2011	045589	00815/007	ROBERT G LEIBEL MD	506742400	157854012	15	0001	08	Family Mec	SAINT FR/	1050 WASHIN	SUPERIOR	65 Nuckolls	NE	68978		402879478	402879336	N
11/1/2011	006073	01046/001	ROBERT MASTIN MD	506303913	133625859	4	0001	08	Family Mec	FAMILY MI	1021 W 14TH	HASTINGS	1 Adams	NE	68901	3046	402463242	402463969	Y
10/14/2011	005726	01000/001	ROBERT MESSBARGER MD	250961259	140788370	5	0001	08	Family Mec	FAMILY PI	3907 6TH AVI	KEARNEY	10 Buffalo	NE	68845	3392	308865276	308865276	Y
10/14/2011	005155	00927/001	ROBERT R KAHNK MD	506809156	136654403	8	0001	08	Family Mec	CENTRAL	145 MEMORI	BROKEN BOW	21 Custer	NE	68822	1378	308872248	308872202	Y
10/14/2011	005159	00927/002	ROBERT R KAHNK MD	506809156	136654403	8	0001	08	Family Mec	CENTRAL	404 W MAIN S	SARGENT	21 Custer	NE	68874	6101	308872248	308872202	N
10/14/2011	005163	00927/004	ROBERT R KAHNK MD	506809156	136654403	8	0001	08	Family Mec	CENTRAL	706 MAIN ST	ANSLEY	21 Custer	NE	68814		308935136	308935163	N
9/21/2011	005087	00917/001	ROBERT RANDALL MD	506629099	130689770	3	0001	08	Family Mec	WEST HOI	405 W PEARI	ATKINSON	45 Holt	NE	68713	4882	402925281	402925291	Y
9/29/2011	040986	01637/002	RODRIGO GOMEZ CORDERO M	552802649	114438461	4	0001	08	Family Mec	SURGICAL	3400 W NORI	NORFOLK	60 McPhersor	NE	68701	7701	402379871	000000000	N

9/22/2011	013242	01945/001	ROGER H MEYER MD	5085687941	1544007414	0001	08	Family Mec	ZIMMER M	905 2ND ST FRIEND	76 Saline	NE	68359	1133	40294793E 40294729E N
11/7/2011	004167	00819/001	ROGER P RUDLOFF MD	5060660631	9220843449	0001	08	Family Mec	AMH - CLE	HWY 275 & M CLEARWATER	2 Antelope	NE	68726		402485227 402887544 Y
11/7/2011	004170	00819/002	ROGER P RUDLOFF MD	5060660631	9220843449	0001	08	Family Mec	AMH - ELC	101 W CEDAI ELGIN	2 Antelope	NE	68636		402843544 402887544 N
11/7/2011	004173	00819/004	ROGER P RUDLOFF MD	5060660631	9220843449	0001	08	Family Mec	AMH - TILI	104 S CENTE TILDEN	60 McPhersor	NE	68781	4812	402368552 40200000C N
11/7/2011	004176	00819/005	ROGER P RUDLOFF MD	5060660631	9220843449	0001	08	Family Mec	AMH FAMI	109 W 11TH S NELIGH	2 Antelope	NE	68756	1065	402887544 40288745E N
11/7/2011	050900	00819/006	ROGER P RUDLOFF MD	5060660631	9220843449	0001	08	Family Mec	ANTELOPI	102 W 9TH S NELIGH	2 Antelope	NE	68756	1114	402887415 40288740S N
10/6/2011	019420	01586/001	ROGER P RUDLOFF MD	5060660631	92208434436	0001	08	Family Mec	FAITH REC	1500 KOENIC NORFOLK	60 McPhersor	NE	68701	3664	402371488 402644751 Y
9/21/2011	001385	00529/001	RONALD P MORSE MD	5086098631	1746172954	0001	08	Family Mec	BLOOMFIE	105 S BROAI BLOOMFIELD	54 Knox	NE	68718	4408	402373434 402373434 Y
9/21/2011	042979	00529/002	RONALD P MORSE MD	5086098631	1746172954	0001	08	Family Mec	BLOOMFIE	300 N 2ND S BLOOMFIELD	54 Knox	NE	68718	3151	402373434 402373434 N
9/21/2011	045187	00529/003	RONALD P MORSE MD	5086098631	1746172954	0001	08	Family Mec	GOLDEN L	401 W DARLI HARTINGTON	14 Cedar	NE	68739	4510	402373434 402373434 N
10/7/2011	049220	03756/002	RONALD P MORSE MD	5086098631	1746172954100	0001	08	Family Mec	AVERA ME	1503 MAIN S CREIGHTON	54 Knox	NE	68729		402358576 60566886C N
10/14/2011	004957	00889/001	RONALD SHEPPARD MD	1443690861	0230017228	0001	08	Family Mec	CALLAWA	213 E KIMBA CALLAWAY	21 Custer	NE	68825	2589	308836229 30800000C Y
10/14/2011	042598	00889/002	RONALD SHEPPARD MD	1443690861	0230017228	0001	08	Family Mec	CALLAWA	104 N BROAI ARNOLD	21 Custer	NE	69120		308848325 30800000C N
10/14/2011	043484	00889/003	RONALD SHEPPARD MD	1443690861	0230017228	0001	08	Family Mec	CALLAWA	211 KIMBALL CALLAWAY	21 Custer	NE	68825	2589	308836222 00000000C N
11/11/2011	035335	00884/001	ROSELYN M REMINGTON MD	5078007461	9422097565	0001	08	Family Mec	COMMUNI	1401 E H ST MC COOK	73 Red Willow	NE	69001	3590	308345411 30800000C N
11/11/2011	037124	00884/006	ROSELYN M REMINGTON MD	5078007461	9422097565	0001	08	Family Mec	CURTIS M	302 E 6TH ST CURTIS	32 Frontier	NE	69025	6102	308344265 30834483E N
10/14/2011	005732	01000/001	RUSSELL HILLIARD MD	5079622931	4876887776	0001	08	Family Mec	FAMILY PI	3907 6TH AVI KEARNEY	10 Buffalo	NE	68845	3392	308865276 30886527E Y
9/21/2011	019470	01867/001	RUSSELL J EBKE MD	5059899831	5482104310	0001	08	Family Mec	CRETE AF	2910 BETTEN CRETE	76 Saline	NE	68333	3084	402826210 40282679E Y
9/21/2011	034887	01867/004	RUSSELL J EBKE MD	5059899831	5482104310	0001	08	Family Mec	WILBER M	203 W 4TH S WILBER	76 Saline	NE	68465		402821329 40282124E N
9/21/2011	045051	01867/003	RUSSELL J EBKE MD	5059899831	5482104310	0001	08	Family Mec	GARDEN S	1405 HICKOF CRETE	76 Saline	NE	68333	1955	402826210 40282679E N
9/22/2011	005923	01018/001	RUTH S DEMMEL MD	5086600511	7705802224	0001	08	Family Mec	COLGLAZI	945 WASHIN GRANT	68 Perkins	NE	69140	3044	308352212 30800000C Y
11/9/2011	038664	02685/001	SAMUEL J RECOB MD	5070640481	4272185723	0001	08	Family Mec	PROVIDEN	1200 PROVID WAYNE	90 Wayne	NE	68787	1212	402256304 40237579E N
11/2/2011	006232	01062/001	SARA S GRAYBILL MD	5081539711	9321529C18	0001	08	Family Mec	FAMILY PI	2116 W FAIDI GRAND ISLAND	40 Hall	NE	68803	4671	308381016 308389444 Y
9/29/2011	004428	00844/002	SCOTT D GREEN MD	5079272571	1746192446	0001	08	Family Mec	DINKLAGE	500 E DECAT WEST POINT	20 Cuming	NE	68788	1565	402372247 402372677 Y
9/29/2011	043169	00844/001	SCOTT D GREEN MD	5079272571	1746192446	0001	08	Family Mec	FRANCISC	430 N MONIT WEST POINT	20 Cuming	NE	68788	1555	402372240 40237223E N
9/30/2011	000522	00184/001	SCOTT D STRAKA MD	5072356781	9321239114	0001	08	Family Mec	FILLMORE	1323 H ST GENEVA	30 Fillmore	NE	68361	2124	402759448 402759448 Y
10/7/2011	049122	00833/001	SCOTT D STRAKA MD	5072356781	9321239111	0001	08	Family Mec	AVERA SA	300 N 2ND S ONEILL	45 Holt	NE	68763	1514	402336261 402336513 N
10/14/2011	006684	01112/001	SCOTT EHRESMAN MD	5066673631	9725484710	0001	08	Family Mec	FAMILY MI	516 W 14TH A HOLDREGE	69 Phelps	NE	68949	1215	308995443 308995214 Y
10/14/2011	044885	01112/002	SCOTT EHRESMAN MD	5066673631	9725484710	0001	08	Family Mec	PHELPS M	1215 TIBBALS HOLDREGE	69 Phelps	NE	68949	1255	308995221 00000000C N
11/16/2011	006296	01075/002	SCOTT L VONDERFECHT MD	5059677371	0230996777	0001	08	Family Mec	BRUNING	108 S FILLMC BRUNING	85 Thayer	NE	68322		402353205 402768467 N
11/16/2011	006301	01075/003	SCOTT L VONDERFECHT MD	5059677371	0230996777	0001	08	Family Mec	CHESTER	116 HURON CHESTER	85 Thayer	NE	68327	7049	402324710 40276861S N
11/16/2011	006312	01075/006	SCOTT L VONDERFECHT MD	5059677371	0230996777	0001	08	Family Mec	DAVENPO	101 N LINDEI DAVENPORT	85 Thayer	NE	68335	3072	402364210 402768467 N
11/16/2011	006317	01075/007	SCOTT L VONDERFECHT MD	5059677371	0230996777	0001	08	Family Mer	DESHLER	615 4TH ST DESHLER	85 Thayer	NE	68340		402365760 40200000C N
11/16/2011	006322	01075/008	SCOTT L VONDERFECHT MD	5059677371	0230996777	0001	08	Family Mec	MILLIGAN	519 MAIN ST MILLIGAN	30 Fillmore	NE	68406		402629424 40276846E N
11/16/2011	033551	01075/001	SCOTT L VONDERFECHT MD	5059677371	0230996777	0001	08	Family Mec	THAYER C	120 PARK AV HEBRON	85 Thayer	NE	68370	0049	402768720 40276846E N

9/21/2011	004320	00832/001	SCOTT R JOHNSON MD	505988254	149776113	19	0001	08	Family Mec	HARVARD	203 E WALNU	HARVARD	18 Clay	NE	68944		402772533	402772533	Y
9/21/2011	004326	00832/002	SCOTT R JOHNSON MD	505988254	149776113	19	0001	08	Family Mec	CLAY CEN	319 W GLEN	CLAY CENTER	18 Clay	NE	68933	1130	402762323	402762365	N
9/21/2011	004333	00832/003	SCOTT R JOHNSON MD	505988254	149776113	19	0001	08	Family Mec	MEMORIA	609 O ST	AURORA	41 Hamilton	NE	68818	1100	402694319	402694214	N
10/14/2011	005158	00927/001	SHALEAH D JONES MD	519947760	130687160	16	0001	08	Family Mec	CENTRAL	145 MEMORI	BROKEN BOW	21 Custer	NE	68822	1378	308872245	308872202	Y
10/14/2011	005161	00927/003	SHALEAH D JONES MD	519947760	130687160	16	0001	08	Family Mec	CENTRAL	404 W MAIN	SARGENT	21 Custer	NE	68874	6101	308527430	308527910	N
10/14/2011	005165	00927/004	SHALEAH D JONES MD	519947760	130687160	16	0001	08	Family Mec	CENTRAL	706 MAIN ST	ANSLEY	21 Custer	NE	68814		308872245	308872202	N
10/18/2011	035500	01546/001	SHAWN MURDOCK MD	999999400	150898942	12	0001	08	Family Mec	MIDLANDS	611 W FRAN	NORTH PLATTE	56 Lincoln	NE	69101	0614	308534253	308534661	Y
9/22/2011	033923	00957/001	SHAWN S LAWRENCE MD	375666824	115441429	2	0001	08	Family Mec	BOX BUTT	2101 BOX BU	ALLIANCE	7 Box Butte	NE	69301	4445	308762665	308762192	N
10/18/2011	005628	00973/001	SHAWN S LAWRENCE MD	375666824	115441429	6	0001	08	Family Mec	BROKEN E	805 S F ST	BROKEN BOW	21 Custer	NE	68822	2433	308872645	308872689	Y
10/18/2011	005633	00973/003	SHAWN S LAWRENCE MD	375666824	115441429	6	0001	08	Family Mec	BROKEN E	110 W BRIDG	ARCADIA	88 Valley	NE	68815	9760	308789650	308000000	N
10/18/2011	005636	00973/004	SHAWN S LAWRENCE MD	375666824	115441429	6	0001	08	Family Mec	BROKEN E	706 MAIN ST	ANSLEY	21 Custer	NE	68814	2433	308935136	308000000	N
10/18/2011	005639	00973/005	SHAWN S LAWRENCE MD	375666824	115441429	6	0001	08	Family Mec	BROKEN E	JCT HWY 2 &	THEDFORD	86 Thomas	NE	69166		308645271	308000000	N
10/18/2011	040405	00973/007	SHAWN S LAWRENCE MD	375666824	115441429	6	0001	08	Family Mec	BROKEN E	145 MEMORI	BROKEN BOW	21 Custer	NE	68822	1378	308872645	000000000	N
10/18/2011	041945	00973/006	SHAWN S LAWRENCE MD	375666824	115441429	6	0001	08	Family Mec	SHERMAN	130 N 6TH ST	LOUP CITY	82 Sherman	NE	68853	8005	308745080	308745034	N
10/18/2011	045085	00973/008	SHAWN S LAWRENCE MD	375666824	115441429	6	0001	08	Family Mec	GOLDEN L	224 E SOUTH	BROKEN BOW	21 Custer	NE	68822	2649	308872645	308872689	N
10/6/2011	004474	00850/001	SHIUVAUN M JAEGER MD	508191521	183128629	19	0001	08	Family Mec	DUNDY C	1313 N CHEY	BENKELMAN	29 Dundy	NE	69021	0710	308423215	308423229	Y
10/6/2011	004480	00850/003	SHIUVAUN M JAEGER MD	508191521	183128629	19	0001	08	Family Mec	STRATTOI	903 BAILEY S	STRATTON	44 Hitchcock	NE	69043	5121	308276241	308276241	N
9/22/2011	037212	00957/001	SHIUVAUN M JAEGER MD	508191521	183128629	58	0001	08	Family Mec	BOX BUTT	2101 BOX BU	ALLIANCE	7 Box Butte	NE	69301	4445	308762665	308762192	N
10/6/2011	013288	01950/004	STACEY D GOODRICH MD	505803622	157857018	11	0001	08	Family Mec	TECUMSE	509 BROADW	TECUMSEH	49 Johnson	NE	68450	2306	402335281	402335282	Y
10/7/2011	046341	00833/001	STACY F FLETCHER MD	555870592	125548408	1	0001	08	Family Mec	AVERA SA	300 N 2ND S	ONEILL	45 Holt	NE	68763	1514	402336261	402336513	N
10/7/2011	051267	00833/001	STEPHANIE L WERNER MD	508171788	195239577	1	0001	08	Family Mec	AVERA SA	300 N 2ND S	ONEILL	45 Holt	NE	68763	1514	402336261	402336513	N
10/14/2011	019515	02057/001	STEPHEN G NEMETH MD	508338936	197252933	13	0001	08	Family Mec	COZAD C	300 E 12TH S	COZAD	24 Dawson	NE	69130	0108	308784226	308000000	N
11/4/2011	034032	01103/001	STEVE C BOYER MD	505765201	173010488	7	0001	08	Family Mec	SANDHILL	55 EAST RIVI	OGALLALA	51 Keith	NE	69153	3009	308284605	308284483	N
9/22/2011	012002	01579/001	STEVE C BOYER MD	505765201	173010488	30	0001	08	Family Mec	PROMPTC	1300 S LOCU	GRAND ISLAND	40 Hall	NE	68801	8200	308381380	308381404	N
9/29/2011	035386	02488/001	STEVE C BOYER MD	505765201	173010488	6	0001	08	Family Mec	STATES F	209 MCNEEL	NORTH PLATTE	56 Lincoln	NE	69101	6054	308534838	308534467	N
9/21/2011	005037	00908/002	STEVEN A SENSENEY MD	508602438	101301101	22	0001	08	Family Mec	CHERRY C	512 N GREEN	VALENTINE	16 Cherry	NE	69201	1932	402376252	402000000	Y
9/21/2011	043237	00908/001	STEVEN A SENSENEY MD	508602438	101301101	22	0001	08	Family Mec	CHERRY C	510 N GREEN	VALENTINE	16 Cherry	NE	69201	1932	402376252	402376162	N
10/17/2011	048475	01532/041	STEVEN D SCHULZ MD	508662321	156854380	345	0001	08	Family Mec	KEARNEY	10 E 31ST ST	KEARNEY	10 Buffalo	NE	68847	2926	308865710	000000000	Y
10/7/2011	002128	00776/001	STEVEN E VLACH MD	506701807	124527153	3	0001	08	Family Mec	AVERA ME	405 W DARLE	HARTINGTON	14 Cedar	NE	68739	0009	402254393	402254239	Y
11/2/2011	006230	01062/001	STEVEN HUSEN MD	506665698	144720668	3	0001	08	Family Mec	FAMILY PI	2116 W FAID	GRAND ISLAND	40 Hall	NE	68803	4671	308381018	308389444	Y
11/2/2011	048991	01062/004	STEVEN HUSEN MD	506665698	144720668	3	0001	08	Family Mec	ST FRANC	2620 W FAID	GRAND ISLAND	40 Hall	NE	68803	4205	308381018	308389444	N
9/22/2011	041022	03857/001	STEVEN S MAHNKE MD	507743138	169988038	5	0001	08	Family Mec	LITZENBE	1715 26TH S	CENTRAL CITY	61 Merrick	NE	68826	9501	308946301	308946263	N
10/6/2011	011841	01550/001	STEVEN S MAHNKE MD	507743138	169988038	3	0001	08	Family Mec	LONE TRE	2510 18TH A	CENTRAL CITY	61 Merrick	NE	68826	2123	308946384	308946235	Y
10/6/2011	011846	01550/002	STEVEN S MAHNKE MD	507743138	169988038	3	0001	08	Family Mec	LONE TRE	901 BROADW	FULLERTON	63 Nance	NE	68638	3151	308536245	308536245	N
10/17/2011	048482	01532/041	SUSAN E HARTE DO	522880213	150891314	348	0002	08	Family Mec	KEARNEY	10 E 31ST ST	KEARNEY	10 Buffalo	NE	68847	2926	308865710	000000000	N

10/18/2011	046132	00737/002	SUSSY L KING MD	505081642	1942325962	0001	08	Family Mec	FAITH RE(	2600 W NORI	NORFOLK	60	McPhersor	NE	68701	4460	40284482C 40284482C Y
10/18/2011	050472	00737/018	SUSSY L KING MD	505081642	1942325962	0001	08	Family Mec	IVY STREE	902 IVY ST	STANTON	84	Stanton	NE	68779	2348	40243955C 40243955C N
11/14/2011	046071	00806/025	SUZANNE M GREENQUIST DO	506213224	19828024E 239	0002	08	Family Mec	PRIMARY	715 N KANSA	HASTINGS	1	Adams	NE	68901	4453	402461526 402461527 Y
11/14/2011	046073	00806/026	SUZANNE M GREENQUIST DO	506213224	19828024E 239	0002	08	Famiiy Mec	COMMUNI	715 N KANSA	HASTINGS	1	Adams	NE	68901	4453	402461526 402461527 N
11/14/2011	046074	00806/028	SUZANNE M GREENQUIST DO	506213224	19828024E 239	0002	08	Family Mec	BLUE HILL	102 N PINE	BLUE HILL	91	Webster	NE	68930		402756214 402756214 N
11/14/2011	046075	00806/029	SUZANNE M GREENQUIST DO	506213224	19828024E 239	0002	08	Family Mec	SUTTON M	301 S WAY	SUTTON	18	Clay	NE	68979		402773555 402773555 N
11/14/2011	046077	00806/008	SUZANNE M GREENQUIST DO	506213224	19828024E 239	0002	08	Family Mec	EDGAR SA	315 N C ST	EDGAR	65	Nuckolls	NE	68935	3194	402224334 402224334 N
11/14/2011	048518	00806/040	SUZANNE M GREENQUIST DO	506213224	19828024E 239	0002	08	Family Mec	MARY LAN	606 N MINNE	HASTINGS	1	Adams	NE	68901		402463678 402463705 N
10/7/2011	031540	00630/014	TARA A LONGORIA MD	506080447	12452461E 160	0001	08	Family Mec	REGIONAI	3911 AVENUI	SCOTTSBLUFF	79	Scotts Bluf	NE	69361	4617	308630210 308630213 Y
10/14/2011	006711	01117/001	TERRY A BECKER MD	507069437	14473342140	0001	08	Family Mec	KEARNEY	211 W 33RD	KEARNEY	10	Buffalo	NE	68845	3484	308865214 308865215 Y
9/29/2011	048936	04825/001	TERRY TROYER MD	508766967	1326031214	0001	08	Family Mec	PARK STR	505 S PARK S	GENOA	63	Nance	NE	68640		402993220 402993259 N
9/29/2011	012882	01834/001	TERRY TROYER MD	508766967	1326031212	0001	08	Family Mec	COUNTRY	1102 WATER	SAINT EDWARD	6	Boone	NE	68660	4478	402678223 402678223 Y
9/29/2011	012885	01834/002	TERRY TROYER MD	508766967	1326031212	0001	08	Family Mec	COUNTRY	106 S 3RD ST	CEDAR RAPIDS	6	Boone	NE	68627		308358061 308358061 N
9/29/2011	044286	01834/003	TERRY TROYER MD	508766967	1326031212	0001	08	Family Mec	BOONE C(	723 W FAIRV	ALBION	6	Boone	NE	68620	1725	402678223 402678223 N
9/20/2011	005658	00977/001	THEODORE C TUCKER MD	506986736	18311872E 17	0001	08	Family Mec	THE FAIRE	825 22ND ST	FAIRBURY	48	Jefferson	NE	68352	1221	402729336 402729401 Y
11/14/2011	042238	00806/013	THERESA S HATCHER DO	277564949	137659054 234	0002	08	Family Mec	MARY LAN	715 N ST JOS	HASTINGS	1	Adams	NE	68901	4451	402463452 402460582 N
9/29/2011	002263	00787/001	THOMAS F WERNER MD	506882631	140785645 2	0001	08	Family Mec	GRAND IS	2444 W FAIDI	GRAND ISLAND	40	Hall	NE	68803	4327	308382110 308385078 Y
10/6/2011	002035	00740/001	THOMAS N FENNESSY MD	508884694	1356357149	0001	08	Family Mec	TCH MEDI	306 W 2ND S	TILDEN	60	McPhersor	NE	68781	4760	402368996 402368567 Y
10/6/2011	031045	00740/002	THOMAS N FENNESSY MD	508884694	1356357149	0001	08	Family Mec	TCH MEDI	104 N 4TH ST	BATTLE CREEK	60	McPhersor	NE	68715	3023	402675906 402675906 N
9/29/2011	004429	00844/002	THOMAS W COHEE MD	508080852	1306932573 2	0001	08	Family Mec	DINKLAGE	500 E DECAT	WEST POINT	20	Cuming	NE	68788	1565	402372247 402372677 Y
9/29/2011	050482	00844/008	THOMAS W COHEE MD	508080852	1306932573 2	0001	08	Family Mec	WISNER F	2100 21ST CI	WISNER	20	Cuming	NE	68791		402529651 402529653 N
9/29/2011	050609	00844/003	THOMAS W COHEE MD	508080852	1306932573 2	0001	08	Family Mec	HOWELLS	119 S 3RD ST	HOWELLS	19	Colfax	NE	68641		402986083 402986083 N
11/14/2011	017767	00806/013	TIMOTHY D BLECHA MD	508705110	179077793 142	0001	08	Family Mec	MARY LAN	715 N ST JOS	HASTINGS	1	Adams	NE	68901	4451	402463452 402460582 N
9/21/2011	004049	00815/001	TIMOTHY D BLECHA MD	508705110	179077793 14	0001	08	Family Mec	SUPERIOF	525 E 11TH S	SUPERIOR	65	Nuckolls	NE	68978		402879478 402879336 Y
9/21/2011	045504	00815/002	TIMOTHY D BLECHA MD	508705110	179077793 14	0001	08	Family Mec	BRODSTC	520 E 10TH S	SUPERIOR	65	Nuckolls	NE	68978	1225	402879328 402879340 N
9/21/2011	047206	00815/007	TIMOTHY D BLECHA MD	508705110	179077793 14	0001	08	Family Mec	SAINT FR/	1050 WASHIN	SUPERIOR	65	Nuckolls	NE	68978		402879478 402879336 N
11/16/2011	006291	01075/001	TIMOTHY J SULLIVAN MD	508944155	1376524614	0001	08	Family Mec	THAYER C	120 PARK AV	HEBRON	85	Thayer	NE	68370	0049	402768720 402768466 Y
11/16/2011	006298	01075/002	TIMOTHY J SULLIVAN MD	508944155	1376524614	0001	08	Family Mec	BRUNING	108 S FILLMC	BRUNING	85	Thayer	NE	68322		402353205 402768467 N
11/16/2011	006306	01075/004	TIMOTHY J SULLIVAN MD	508944155	1376524614	0001	08	Family Mec	CHESTER	516 THAYER	CHESTER	85	Thayer	NE	68327	7049	402324710 402768720 N
11/16/2011	033550	01075/006	TIMOTHY J SULLIVAN MD	508944155	1376524614	0001	08	Family Mec	DAVENPO	101 N LINDEI	DAVENPORT	85	Thayer	NE	68335	3072	402364210 402768467 N
9/21/2011	004317	00832/001	TIMOTHY J WIDHALM MD	505804547	14371670310	0001	08	Family Mec	HARVARD	203 E WALNU	HARVARD	18	Clay	NE	68944		402772533 402772533 Y
9/21/2011	004330	00832/003	TIMOTHY J WIDHALM MD	505804547	14371670310	0001	08	Family Mec	MEMORIA	609 O ST	AURORA	41	Hamilton	NE	68818	1100	402694319 402694214 N
9/21/2011	032173	00832/002	TIMOTHY J WIDHALM MD	505804547	14371670310	0001	08	Family Mec	CLAY CEN	319 W GLEN	CLAY CENTER	18	Clay	NE	68933	1130	402762323 402762365 N
9/21/2011	044559	00832/004	TIMOTHY J WIDHALM MD	505804547	14371670310	0001	08	Family Mec	MEMORIA	1423 7TH ST	AURORA	41	Hamilton	NE	68818	1141	402694317 000000000 N
9/21/2011	006834	01139/001	TIMOTHY L DAVY MD	506747885	184127908 3	0001	08	Family Mec	NORFOLK	900 W NORF	NORFOLK	60	McPhersor	NE	68701	5056	402371232 402371672 Y

9/21/2011	049895	01139/002	TIMOTHY L DAVY MD	506747885	184127908	3	0001	08	Family Mec	FAITH RE(	2700 W NORI	NORFOLK	60 McPhersor	NE	68701		402371232	402371672	N
9/22/2011	047591	00957/001	TIMOTHY NARJES MD	506027123	155837756	2	0001	08	Family Mec	BOX BUTT	2101 BOX BU	ALLIANCE	7 Box Butte	NE	69301	4445	308762666	308762192	N
11/1/2011	006075	01046/001	TIMOTHY ZIMMERMAN MD	508929119	152817769	8	0001	08	Family Mec	FAMILY MI	1021 W 14TH	HASTINGS	1 Adams	NE	68901	3046	402463242	402463969	Y
11/1/2011	047337	01046/002	TIMOTHY ZIMMERMAN MD	508929119	152817769	8	0001	08	Family Mec	MARY LAN	715 N ST JOS	HASTINGS	1 Adams	NE	68901	4451	402463242	402463969	N
9/21/2011	010095	01499/001	TODD M FAGO MD	508980705	173019574	22	0001	08	Family Mec	YORK MEI	2114 N LINC(	YORK	93 York	NE	68467	1072	402362504	402362713	Y
9/21/2011	010112	01499/003	TODD M FAGO MD	508980705	173019574	22	0001	08	Family Mec	STROMSB	208 COMMEF	STROMSBURG	72 Polk	NE	68666	3024	402764551	402764225	N
9/21/2011	045060	01499/005	TODD M FAGO MD	508980705	173019574	22	0001	08	Family Mec	YORK GEI	2222 N LINC(	YORK	93 York	NE	68467	1030	402362504	402362713	N
9/21/2011	010089	01499/001	TODD W STUCKEY MD	505986182	115437781	17	0001	08	Family Mec	YORK MEI	2114 N LINC(	YORK	93 York	NE	68467	1072	402362504	402362713	Y
9/21/2011	045171	01499/003	TODD W STUCKEY MD	505986182	115437781	17	0001	08	Family Mec	STROMSB	208 COMMEF	STROMSBURG	72 Polk	NE	68666	3024	402764551	402764225	N
9/29/2011	001048	00416/001	TRACIE MARTIN MD	482965646	164938607	4	0001	08	Family Mec	OAKLAND	211 N ENGD/	OAKLAND	11 Burt	NE	68045	1431	402685511	402685581	Y
9/29/2011	040234	00416/003	TRACIE MARTIN MD	482965646	164938607	4	0001	08	Family Mec	LYONS ME	220 MAIN ST	LYONS	11 Burt	NE	68038	2676	402687217	402687227	N
9/29/2011	041429	00416/005	TRACIE MARTIN MD	482965646	164938607	4	0001	08	Family Mec	OAKLAND	601 E 2ND S	OAKLAND	11 Burt	NE	68045	1400	402385560	402685622	N
10/14/2011	040979	02053/001	TREVOR W BUSH MD	524654590	194238043	26	0001	08	Family Mec	KIMBALL H	505 S BURG	KIMBALL	53 Kimball	NE	69145	1313	308235196	308235240	Y
11/7/2011	004168	00819/001	TROY D DAWSON MD	506948426	183117525	12	0001	08	Family Mec	AMH - CLE	HWY 275 & M	CLEARWATER	2 Antelope	NE	68726		402485227	402887544	Y
11/7/2011	004171	00819/002	TROY D DAWSON MD	506948426	183117525	12	0001	08	Family Mec	AMH - ELC	101 W CEDAI	ELGIN	2 Antelope	NE	68636		402843544	402887544	N
11/7/2011	004172	00819/003	TROY D DAWSON MD	506948426	183117525	12	0001	08	Family Mec	AMH - ORC	103 WASHIN	ORCHARD	2 Antelope	NE	68764	6330	402893515	402887544	N
11/7/2011	004174	00819/004	TROY D DAWSON MD	506948426	183117525	12	0001	08	Family Mec	AMH - TILI	104 S CENTE	TILDEN	60 McPhersor	NE	68781	4812	402368552	402000000	N
11/7/2011	004177	00819/005	TROY D DAWSON MD	506948426	183117525	12	0001	08	Family Mec	AMH FAMI	109 W 11TH S	NELIGH	2 Antelope	NE	68756	1065	402887544	402887456	N
11/7/2011	042838	00819/006	TROY D DAWSON MD	506948426	183117525	12	0001	08	Family Mec	ANTELOPI	102 W 9TH S	NELIGH	2 Antelope	NE	68756	1114	402887415	402887409	N
9/21/2011	048619	01867/001	TROY L MILLER DO	507787257	152814055	58	0002	08	Family Mec	CRETE AF	2910 BETTEN	CRETE	76 Saline	NE	68333	3084	402826210	402826795	Y
9/21/2011	050654	01867/004	TROY L MILLER DO	507787257	152814055	58	0002	08	Family Mec	WILBER M	203 W 4TH S	WILBER	76 Saline	NE	68465		402821329	402821245	N
10/14/2011	006723	01117/001	TROY L POTTHOFF MD	508921688	161905149	32	0001	08	Family Mec	KEARNEY	211 W 33RD	KEARNEY	10 Buffalo	NE	68845	3484	308865214	308865215	Y
10/14/2011	047561	01117/003	TROY L POTTHOFF MD	508921688	161905149	32	0001	08	Family Mec	GOOD SAI	10 E 31ST ST	KEARNEY	10 Buffalo	NE	68847	2926	308865710	308865291	N
9/20/2011	040815	00629/002	TYLER J DUBS MD	505159011	173034409	2	0001	08	Family Mec	PAWNEE (	600 I ST	PAWNEE CITY	67 Pawnee	NE	68420	3001	402852231	402852209	N
10/18/2011	031237	00737/002	VILMA B RODRIGUEZ CLINE MI	508193681	102323267	40	0001	08	Family Mec	FAITH RE(	2600 W NORI	NORFOLK	60 McPhersor	NE	68701	4460	402844820	402844820	Y
9/30/2011	031625	01796/002	VILMA B RODRIGUEZ CLINE MI	508193681	102323267	12	0001	08	Family Mec	MADISON	222 S MAIN S	MADISON	60 McPhersor	NE	68748	6485	402454330	402454256	N
9/30/2011	034959	01796/001	VILMA B RODRIGUEZ CLINE MI	508193681	102323267	12	0001	08	Family Mec	NORFOLK	110 N 16TH S	NORFOLK	60 McPhersor	NE	68701	3671	402644731	402644731	Y
11/11/2011	004933	00884/008	WADE E FORNANDER MD	508175329	105338355	61	0001	08	Family Mec	TRENTON	406 E 1ST ST	TRENTON	44 Hitchcock	NE	69044	1715	308345265	308345835	N
10/17/2011	010553	01532/025	WALTER GARDNER MD	506642084	137665479	147	0001	08	Family Mec	SALINE MI	969 E HIGHW	CRETE	76 Saline	NE	68333	2547	402826322	402826322	Y
10/17/2011	049154	01532/035	WALTER GARDNER MD	506642084	137665479	147	0001	08	Family Mec	CRETE AF	2910 BETTEN	CRETE	76 Saline	NE	68333	3084	402826651	000000000	N
10/6/2011	012445	01688/001	WENDY GOSNELL MD	505942809	123521242	14	0001	08	Family Mec	FAMILY MI	500 W LEOTA	NORTH PLATTE	56 Lincoln	NE	69101	6578	308534444	308534767	Y
10/6/2011	040952	01688/002	WENDY GOSNELL MD	505942809	123521242	14	0001	08	Family Mec	GREAT PL	601 W LEOTA	NORTH PLATTE	56 Lincoln	NE	69101	6525	308534444	000000000	N
9/29/2011	002261	00787/001	WILLIAM J LAWTON MD	506568208	111492716	8	0001	08	Family Mec	GRAND IS	2444 W FAID	GRAND ISLAND	40 Hall	NE	68803	4327	308382110	308385078	Y
10/14/2011	007331	01153/003	YVETTE M HAEBERLE MD	508965590	135641020	58	0001	08	Family Mec	RAVENNA	104 W SENE(	RAVENNA	10 Buffalo	NE	68869	1363	402452320	402000000	N
9/28/2011	037414	00769/001	EDWARD M FORD MD	506115500	126547674	1	0001	08	Family Mec	TRI-COUN	1201 N ERIE	LEXINGTON	24 Dawson	NE	68850	1560	308324565	308000000	N

9/28/2011	036517	00769/001	FRANCISCA ACOSTA-CARLSOI	452920643	13361807C	1	0001	08	Family Me(	TRI-COUN	1201 N ERIE	LEXINGTON		24	Dawson	NE	68850	1560	30832456E	30800000C	N
9/28/2011	017331	00769/001	GREGORY M KLOCH MD	508706364	128567563	12	0001	08	Family Me(	TRI-COUN	1201 N ERIE	LEXINGTON		24	Dawson	NE	68850	1560	30832456E	30800000C	N
9/28/2011	036573	00769/001	JOHN M FORD MD	517480467	117456757	1	0001	08	Family Me(	TRI-COUN	1201 N ERIE	LEXINGTON		24	Dawson	NE	68850	1560	30832456E	30800000C	N
9/28/2011	037054	00769/001	JOSEPH S MILLER MD	506780932	10634564E	1	0001	08	Family Me(	TRI-COUN	1201 N ERIE	LEXINGTON		24	Dawson	NE	68850	1560	30832456E	30800000C	N
9/28/2011	036504	00769/001	MARK R JONES MD	508705358	17200229E	1	0001	08	Family Me(	TRI-COUN	1201 N ERIE	LEXINGTON		24	Dawson	NE	68850	1560	30832456E	30800000C	N
9/28/2011	036616	00769/001	PAT L UNTERSEHER MD	508664813	16997190E	1	0001	08	Family Me(	TRI-COUN	1201 N ERIE	LEXINGTON		24	Dawson	NE	68850	1560	30832456E	30800000C	N
11/2/2011		4741/001	TERRY BUZZARD				0001	08	Family Pra	PHYSICIAI	425 N DIERS	GRAND ISLAND				NE	68803	4910	3.08E+09		
11/17/2011	000253	00082/001	RICHARD R ALARID MD	585826058	13361918E	12	0001	08	Family Pra	NEW CEN	11111 S 84TH	PAPILLION	77		Sarpy	NE	68046	4122	402593358	402593349	Y
11/18/2011	000592	00212/001	THOMAS A WOLF MD	505943143	16593055C	7	0001	08	Family Pra	PRAIRIE F	350 W 23RD :	FREMONT	27		Dodge	NE	68025	2592	402721707	402753605	Y
11/18/2011	000596	00212/001	THOMAS A MCKNIGHT MD	507601059	167958777	2	0001	08	Family Pra	PRAIRIE F	350 W 23RD :	FREMONT	27		Dodge	NE	68025	2592	402721707	402753605	Y
11/17/2011	000623	00226/001	BROCK R LASURE MD	505082097	192205553	4	0001	08	Family Pra	FP ASSOC	1103 GALVIN	BELLEVUE	77		Sarpy	NE	68005	3002	402292107	402292074	Y
11/17/2011	000624	00226/001	JAMES CERVANTES MD	507043078	162917356	2	0001	08	Family Pra	FP ASSOC	1103 GALVIN	BELLEVUE	77		Sarpy	NE	68005	3002	402292107	402292074	Y
11/18/2011	001276	00484/001	MICHAEL A HINDMAN MD	305489116	152807324	2	0001	08	Family Pra	URGENT (	8814 MAPLE	OMAHA	28		Douglas	NE	68134	6126	402343009	402343009	N
11/18/2011	001280	00484/001	LOUISE NOSANCHUCK MD	530742528	135635606	4	0001	08	Family Pra	URGENT (	8814 MAPLE	OMAHA	28		Douglas	NE	68134	6126	402343009	402343009	N
11/18/2011	001282	00484/003	MICHAEL A HINDMAN MD	305489116	152807324	2	0001	08	Family Pra	URGENT (	3830 N 167TH	OMAHA	28		Douglas	NE	68116	8067	402965400	402965400	N
11/18/2011	001286	00484/003	LOUISE NOSANCHUCK MD	530742528	135635606	4	0001	08	Family Pra	URGENT (	3830 N 167TH	OMAHA	28		Douglas	NE	68116	8067	402965400	402965400	N
11/17/2011	001435	00557/001	ROBERT A BEER MD	507649149	145740069	2	0001	08	Family Pra	WEST OM	17030 LAKES	OMAHA	28		Douglas	NE	68130	2396	402758515	402758515	Y
11/17/2011	001817	00678/001	SCOTT W PRESCHER MD	508728791	1831269612		0001	08	Family Pra	SCOTT W	8814 MAPLE	OMAHA	28		Douglas	NE	68134	6126	402504466	402504466	Y
11/11/2011	002293	00794/001	BARBARA E FROEHNER-BULMI	261499268	163925831	22	0001	08	Family Pra	SEWARD I	250 N COLUM	SEWARD	80		Seward	NE	68434	2226	402643480	402643286	Y
11/11/2011	002294	00794/001	JOHN J SUMMA MD	497907927	145743007	39	0001	08	Family Pra	SEWARD I	250 N COLUM	SEWARD	80		Seward	NE	68434	2226	402643480	402643286	Y
11/11/2011	002296	00794/001	JAMES A PLASEK MD	506177250	159884411	36	0001	08	Family Pra	SEWARD I	250 N COLUM	SEWARD	80		Seward	NE	68434	2226	402643480	402643286	Y
11/11/2011	002297	00794/001	CONNIE J NOVAK MD	507154929	175046036	31	0001	08	Family Pra	SEWARD I	250 N COLUM	SEWARD	80		Seward	NE	68434	2226	402643480	402643286	Y
11/11/2011	002298	00794/001	ROBERT L WERGIN MD	507705357	197267290	18	0001	08	Family Pra	SEWARD I	250 N COLUM	SEWARD	80		Seward	NE	68434	2226	402643480	402643286	Y
11/11/2011	002299	00794/001	LORANCE NEWBURN III MD	508020793	191208651	37	0001	08	Family Pra	SEWARD I	250 N COLUM	SEWARD	80		Seward	NE	68434	2226	402643480	402643286	Y
11/11/2011	002300	00794/001	VAN E VAHLE MD	508600299	176056139	5	0001	08	Family Pra	SEWARD I	250 N COLUM	SEWARD	80		Seward	NE	68434	2226	402643480	402643286	Y
11/11/2011	002301	00794/001	ROBERT W WALL MD	508784152	117460271	34	0001	08	Family Pra	SEWARD I	250 N COLUM	SEWARD	80		Seward	NE	68434	2226	402643480	402643286	Y
11/11/2011	002302	00794/001	JARED B KETNER MD	508920630	183127841	29	0001	08	Family Pra	SEWARD I	250 N COLUM	SEWARD	80		Seward	NE	68434	2226	402643480	402643286	Y
11/11/2011	002305	00794/004	BARBARA E FROEHNER-BULMI	261499268	163925831	22	0001	08	Family Pra	MILFORD	119 S C ST	MILFORD	80		Seward	NE	68405	1802	402761330	402761349	N
11/11/2011	002308	00794/004	ROBERT L WERGIN MD	507705357	197267290	18	0001	08	Family Pra	MILFORD	119 S C ST	MILFORD	80		Seward	NE	68405	1802	402761330	402761349	N
11/11/2011	002309	00794/005	BARBARA E FROEHNER-BULMI	261499268	163925831	22	0001	08	Family Pra	UTICA FAI	100 4TH ST	UTICA	80		Seward	NE	68456	6016	402534208	402761349	N
11/11/2011	002312	00794/005	TRISHA M SAMS MD	508082268	184126890	41	0001	08	Family Pra	UTICA FAI	100 4TH ST	UTICA	80		Seward	NE	68456	6016	402534208	402761349	Y
11/17/2011	002412	00798/019	THOMAS J HANSEN MD	482762053	117463217	788	0001	08	Family Pra	CREIGHT(	4628 S 25TH	OMAHA	28		Douglas	NE	68107	1764	402449575	402000000	N
11/17/2011	002418	00798/020	EUGENE J BARONE MD	072405686	115431741	133	0001	08	Family Pra	CREIGHT(	7909 N 30TH	OMAHA	28		Douglas	NE	68112	2418	402280478	402280478	N
11/17/2011	002421	00798/020	RODOLFO M SANCHEZ MD	432253117	116453681	674	0001	08	Family Pra	CREIGHT(	7909 N 30TH	OMAHA	28		Douglas	NE	68112	2418	402280478	402280478	N
11/17/2011	002422	00798/020	THOMAS J HANSEN MD	482762053	117463217	788	0001	08	Family Pra	CREIGHT(	7909 N 30TH	OMAHA	28		Douglas	NE	68112	2418	402280478	402280478	N

11/17/2011	002423	00798/020	DONALD R FREY MD	492609882	116453193414	0001	08	Family Pra	CREIGHT(7909 N 30TH	OMAHA	28	Douglas	NE	68112	2418	402280478 402280478 N
11/17/2011	002424	00798/020	SANDRA B BAUMBERGER MD	504963295	168962127881	0001	08	Family Pra	CREIGHT(7909 N 30TH	OMAHA	28	Douglas	NE	68112	2418	402280478 402280478 N
11/17/2011	002425	00798/020	BIRGIT N KHANDALAVALA MD	505331349	176059296545	0001	08	Family Pra	CREIGHT(7909 N 30TH	OMAHA	28	Douglas	NE	68112	2418	402280478 402280478 N
11/17/2011	002426	00798/020	REEMA O ABOU-NASR MD	506157573	136655322666	0001	08	Family Pra	CREIGHT(7909 N 30TH	OMAHA	28	Douglas	NE	68112	2418	402280478 402280478 N
11/17/2011	002427	00798/020	SANJEEV K SHARMA MD	506415182	136655683783	0001	08	Family Pra	CREIGHT(7909 N 30TH	OMAHA	28	Douglas	NE	68112	2418	402280478 402280478 N
11/17/2011	002428	00798/020	SHAILENDRA K SAXENA MD	507156856	128564340658	0001	08	Family Pra	CREIGHT(7909 N 30TH	OMAHA	28	Douglas	NE	68112	2418	402280478 402280478 N
11/17/2011	002432	00798/022	RODOLFO M SANCHEZ MD	432253117	116453681674	0001	08	Family Pra	CREIGHT(13110 BIRCH	OMAHA	28	Douglas	NE	68164	4160	402496797 402496272 N
11/17/2011	002433	00798/022	THOMAS J HANSEN MD	482762053	117463217788	0001	08	Family Pra	CREIGHT(13110 BIRCH	OMAHA	28	Douglas	NE	68164	4160	402496797 402496272 N
11/17/2011	002434	00798/022	DONALD R FREY MD	492609882	116453193414	0001	08	Family Pra	CREIGHT(13110 BIRCH	OMAHA	28	Douglas	NE	68164	4160	402496797 402496272 N
11/17/2011	002435	00798/022	BIRGIT N KHANDALAVALA MD	505331349	176059296545	0001	08	Family Pra	CREIGHT(13110 BIRCH	OMAHA	28	Douglas	NE	68164	4160	402496797 402496272 N
11/17/2011	002436	00798/022	REEMA O ABOU-NASR MD	506157573	136655322666	0001	08	Family Pra	CREIGHT(13110 BIRCH	OMAHA	28	Douglas	NE	68164	4160	402496797 402496272 N
11/17/2011	002437	00798/022	SANJEEV K SHARMA MD	506415182	136655683783	0001	08	Family Pra	CREIGHT(13110 BIRCH	OMAHA	28	Douglas	NE	68164	4160	402496797 402496272 N
11/17/2011	002438	00798/022	SHAILENDRA K SAXENA MD	507156856	128564340658	0001	08	Family Pra	CREIGHT(13110 BIRCH	OMAHA	28	Douglas	NE	68164	4160	402496797 402496272 N
11/17/2011	002442	00798/023	RODOLFO M SANCHEZ MD	432253117	116453681674	0001	08	Family Pra	CREIGHT(10828 JOHN	OMAHA	28	Douglas	NE	68137	2328	402592440 402592262 N
11/17/2011	002444	00798/023	THOMAS J HANSEN MD	482762053	117463217788	0001	08	Family Pra	CREIGHT(10828 JOHN	OMAHA	28	Douglas	NE	68137	2328	402592440 402592262 N
11/17/2011	002445	00798/023	DONALD R FREY MD	492609882	116453193414	0001	08	Family Pra	CREIGHT(10828 JOHN	OMAHA	28	Douglas	NE	68137	2328	402592440 402592262 Y
11/17/2011	002446	00798/023	BIRGIT N KHANDALAVALA MD	505331349	176059296545	0001	08	Family Pra	CREIGHT(10828 JOHN	OMAHA	28	Douglas	NE	68137	2328	402592440 402592262 Y
11/17/2011	002447	00798/023	REEMA O ABOU-NASR MD	506157573	136655322666	0001	08	Family Pra	CREIGHT(10828 JOHN	OMAHA	28	Douglas	NE	68137	2328	402592440 402592262 Y
11/17/2011	002448	00798/023	SANJEEV K SHARMA MD	506415182	136655683783	0001	08	Family Pra	CREIGHT(10828 JOHN	OMAHA	28	Douglas	NE	68137	2328	402592440 402592262 N
11/17/2011	002449	00798/023	SHAILENDRA K SAXENA MD	507156856	128564340658	0001	08	Family Pra	CREIGHT(10828 JOHN	OMAHA	28	Douglas	NE	68137	2328	402592440 402592262 N
11/17/2011	002454	00798/024	RODOLFO M SANCHEZ MD	432253117	116453681674	0001	08	Family Pra	CREIGHT(1319 LEAVEN	OMAHA	28	Douglas	NE	68102	3220	402280550 402342051 N
11/17/2011	002456	00798/024	THOMAS J HANSEN MD	482762053	117463217788	0001	08	Family Pra	CREIGHT(1319 LEAVEN	OMAHA	28	Douglas	NE	68102	3220	402280550 402342051 Y
11/17/2011	002457	00798/024	DONALD R FREY MD	492609882	116453193414	0001	08	Family Pra	CREIGHT(1319 LEAVEN	OMAHA	28	Douglas	NE	68102	3220	402280550 402342051 N
11/17/2011	002458	00798/024	SANDRA B BAUMBERGER MD	504963295	168962127881	0001	08	Family Pra	CREIGHT(1319 LEAVEN	OMAHA	28	Douglas	NE	68102	3220	402280550 402342051 Y
11/17/2011	002459	00798/024	BIRGIT N KHANDALAVALA MD	505331349	176059296545	0001	08	Family Pra	CREIGHT(1319 LEAVEN	OMAHA	28	Douglas	NE	68102	3220	402280550 402342051 N
11/17/2011	002460	00798/024	REEMA O ABOU-NASR MD	506157573	136655322666	0001	08	Family Pra	CREIGHT(1319 LEAVEN	OMAHA	28	Douglas	NE	68102	3220	402280550 402342051 N
11/17/2011	002461	00798/024	SANJEEV K SHARMA MD	506415182	136655683783	0001	08	Family Pra	CREIGHT(1319 LEAVEN	OMAHA	28	Douglas	NE	68102	3220	402280550 402342051 N
11/17/2011	002462	00798/024	SHAILENDRA K SAXENA MD	507156856	128564340658	0001	08	Family Pra	CREIGHT(1319 LEAVEN	OMAHA	28	Douglas	NE	68102	3220	402280550 402342051 N
11/17/2011	002463	00798/024	MARK D GOODMAN MD	508826959	132615712437	0001	08	Family Pra	CREIGHT(1319 LEAVEN	OMAHA	28	Douglas	NE	68102	3220	402280550 402342051 Y
11/17/2011	002478	00798/025	THOMAS J HANSEN MD	482762053	117463217788	0001	08	Family Pra	CREIGHT(3802 RAYNO	BELLEVUE	77	Sarpy	NE	68123	2528	402280355 402280355 N
11/17/2011	002479	00798/025	DONALD R FREY MD	492609882	116453193414	0001	08	Family Pra	CREIGHT(3802 RAYNO	BELLEVUE	77	Sarpy	NE	68123	2528	402280355 402280355 N
11/17/2011	002481	00798/025	BIRGIT N KHANDALAVALA MD	505331349	176059296545	0001	08	Family Pra	CREIGHT(3802 RAYNO	BELLEVUE	77	Sarpy	NE	68123	2528	402280355 402280355 N
11/17/2011	002482	00798/025	REEMA O ABOU-NASR MD	506157573	136655322666	0001	08	Family Pra	CREIGHT(3802 RAYNO	BELLEVUE	77	Sarpy	NE	68123	2528	402280355 402280355 N
11/17/2011	002483	00798/025	SANJEEV K SHARMA MD	506415182	136655683783	0001	08	Family Pra	CREIGHT(3802 RAYNO	BELLEVUE	77	Sarpy	NE	68123	2528	402280355 402280355 N
11/17/2011	002485	00798/025	JOSEPH A WENZL MD	506746465	158877503270	0001	08	Family Pra	CREIGHT(3802 RAYNO	BELLEVUE	77	Sarpy	NE	68123	2528	402280355 402280355 Y

11/17/2011	002486	00798/025	SHAILENDRA K SAXENA MD	507156856	128564340	658	0001	08	Family Pra	CREIGHTC 3802 RAYNO BELLEVUE	77	Sarpy	NE	68123	2528	402280355	402280355	N
11/17/2011	002487	00798/025	MARK D GOODMAN MD	508826959	132615712	437	0001	08	Family Pra	CREIGHTC 3802 RAYNO BELLEVUE	77	Sarpy	NE	68123	2528	402280355	402280355	N
11/17/2011	002491	00798/026	SANJEEV K SHARMA MD	506415182	136655683	783	0001	08	Family Pra	CREIGHTC 601 N 30TH S	OMAHA	28	Douglas	NE	68131	2137	402280478	402000000	Y
11/17/2011	002704	00798/091	BIRGIT N KHANDALAVALA MD	505331349	176059296	545	0001	08	Family Pra	CREIGHTC 601 N 30TH S	OMAHA	28	Douglas	NE	68131	2137	402449408	402000000	N
11/17/2011	004245	00827/001	RUTH A VILLAFRANCA MD	453550065	185136465	24	0001	08	Family Pra	MCH & HE 810 N 22ND S	BLAIR	89	Washingto	NE	68008	1128	402426218	402426117	N
11/17/2011	004248	00827/001	JOHN K SIMONSON MD	505967183	112409192	20	0001	08	Family Pra	MCH & HE 810 N 22ND S	BLAIR	89	Washingto	NE	68008	1128	402426218	402426117	N
11/17/2011	004251	00827/001	CHAUNCEY A WILKINS MD	506808821	131691014	23	0001	08	Family Pra	MCH & HE 810 N 22ND S	BLAIR	89	Washingto	NE	68008	1128	402426218	402426117	N
11/17/2011	004254	00827/001	CAROL J WECKMULLER MD	507824280	129570809	22	0001	08	Family Pra	MCH & HE 810 N 22ND S	BLAIR	89	Washingto	NE	68008	1128	402426218	402426117	N
11/17/2011	004256	00827/001	GARRET T SHAW MD	508888093	187156669	44	0001	08	Family Pra	MCH & HE 810 N 22ND S	BLAIR	89	Washingto	NE	68008	1128	402426461	402426117	Y
11/17/2011	004257	00827/001	BRADLEY G SAWTELLE MD	518988613	122500104	43	0001	08	Family Pra	MCH & HE 810 N 22ND S	BLAIR	89	Washingto	NE	68008	1128	402426218	402426117	N
11/17/2011	004267	00827/003	JAMES C JORDAN MD	282506432	181196257	54	0001	08	Family Pra	FORT CAL 1420 CLARK	FORT CALHOUN	89	Washingto	NE	68023	0189	402468465	402468463	Y
11/17/2011	004269	00827/003	GARRET T SHAW MD	508888093	187156669	44	0001	08	Family Pra	FORT CAL 1420 CLARK	FORT CALHOUN	89	Washingto	NE	68023	0189	402468465	402468463	N
11/17/2011	004271	00827/004	RUTH A VILLAFRANCA MD	453550065	185136465	24	0001	08	Family Pra	BLAIR CLI	812 N 22ND S	BLAIR	89	Washingto	NE	68008	1128	402426461	402426464	Y
11/17/2011	004275	00827/004	JOHN K SIMONSON MD	505967183	112409192	20	0001	08	Family Pra	BLAIR CLI	812 N 22ND S	BLAIR	89	Washingto	NE	68008	1128	402426461	402426464	Y
11/17/2011	004277	00827/004	CHAUNCEY A WILKINS MD	506808821	131691014	23	0001	08	Family Pra	BLAIR CLI	812 N 22ND S	BLAIR	89	Washingto	NE	68008	1128	402426461	402426464	Y
11/17/2011	004278	00827/004	CAROL J WECKMULLER MD	507824280	129570809	22	0001	08	Family Pra	BLAIR CLI	812 N 22ND S	BLAIR	89	Washingto	NE	68008	1128	402426461	402426464	N
11/17/2011	004279	00827/004	GARRET T SHAW MD	508888093	187156669	44	0001	08	Family Pra	BLAIR CLI	812 N 22ND S	BLAIR	89	Washingto	NE	68008	1128	402426461	402426464	N
11/17/2011	004280	00827/004	BRADLEY G SAWTELLE MD	518988613	122500104	43	0001	08	Family Pra	BLAIR CLI	812 N 22ND S	BLAIR	89	Washingto	NE	68008	1128	402426461	402426464	N
11/18/2011	005010	00901/001	WILLIAM D WEEKS MD	505703666	124523786	6	0001	08	Family Pra	SOUTHWE 8258 HASCAI	OMAHA	28	Douglas	NE	68124	3248	402391301	402391307	Y
11/18/2011	005013	00901/001	MARK W WOODRUFF MD	549862347	137654056	10	0001	08	Family Pra	SOUTHWE 8258 HASCAI	OMAHA	28	Douglas	NE	68124	3248	402391301	402391307	Y
11/18/2011	005015	00901/002	WILLIAM D WEEKS MD	505703666	124523786	6	0001	08	Family Pra	GRETNA F 920 VILLAGE	GRETNA	77	Sarpy	NE	68028	7854	402332390	402332390	N
11/18/2011	005018	00901/002	MARK W WOODRUFF MD	549862347	137654056	10	0001	08	Family Pra	GRETNA F 920 VILLAGE	GRETNA	77	Sarpy	NE	68028	7854	402332390	402332390	N
11/17/2011	005098	00920/001	LEE F MCNAMARA MD	508325948	117458074	2	0001	08	Family Pra	SUBURBA 2722 S 87TH	OMAHA	28	Douglas	NE	68124	3039	402397220	402397090	Y
11/17/2011	005193	00932/001	RUTH N MARGALIT MD	218532777	186142156	28	0001	08	Family Pra	ONE WOR 4920 S 30TH	OMAHA	28	Douglas	NE	68107	1656	402932785	402991564	Y
11/17/2011	005196	00932/001	THERESE A HENNESSY DO	351501400	172002869	18	0002	08	Family Pra	ONE WOR 4920 S 30TH	OMAHA	28	Douglas	NE	68107	1656	402932785	402991564	Y
11/17/2011	005209	00932/001	HENRY J DETHLEFS MD	511566667	125536456	8	0001	08	Family Pra	ONE WOR 4920 S 30TH	OMAHA	28	Douglas	NE	68107	1656	402932785	402991564	Y
11/17/2011	005213	00932/001	DONNA L FABER MD	595428095	185148784	27	0001	08	Family Pra	ONE WOR 4920 S 30TH	OMAHA	28	Douglas	NE	68107	1656	402932785	402991564	Y
11/17/2011	005572	00967/001	PAUL J NELSON MD	506521604	184123901	3	0001	08	Family Pra	FAMILY HI 10105 MAPLE	OMAHA	28	Douglas	NE	68134	5554	402572314	402572314	Y
11/17/2011	006786	01126/001	MEERA N DEWAN MD	329663526	194238793	1	0001	08	Family Pra	MEERA DE 11912 ELM S	OMAHA	28	Douglas	NE	68144	4363	402330477	402330271	Y
11/17/2011	007368	01169/001	TAKASHI KAWAMITSU MD	508116506	103329530	63	0001	08	Family Pra	CHARLES 2915 GRANT	OMAHA	28	Douglas	NE	68111	3863	402451355	402453197	Y
11/18/2011	007495	01215/001	CHERYL R MACDONALD MD	479821766	170099343	388	0001	08	Family Pra	PHYSICIAI 10060 REGEI	OMAHA	28	Douglas	NE	68114	3732	402354150	402354132	N
11/18/2011	007504	01215/001	GREGORY K HUTTEGER DO	491989748	199274483	571	0002	08	Family Pra	PHYSICIAI 10060 REGEI	OMAHA	28	Douglas	NE	68114	3732	402354132	402354130	Y
11/18/2011	007509	01215/001	PAUL J VANA MD	505068809	177068507	298	0001	08	Family Pra	PHYSICIAI 10060 REGEI	OMAHA	28	Douglas	NE	68114	3732	402354150	402354132	Y
11/18/2011	007516	01215/001	NORMAN L GROSBACH MD	505682985	169988036	34	0001	08	Family Pra	PHYSICIAI 10060 REGEI	OMAHA	28	Douglas	NE	68114	3732	402354150	402354132	N
11/18/2011	007523	01215/001	CAROL A STESSMAN MD	505843357	166958363	363	0001	08	Family Pra	PHYSICIAI 10060 REGEI	OMAHA	28	Douglas	NE	68114	3732	402354150	402354132	N

11/18/2011	007534	01215/001	DOROTHY A ZINK MD	50654085	12059483	123	0001	08	Family Pra PHYSICIAI	10060 REGEI	OMAHA	28	Douglas	NE	68114	3732	40235415	40235413	Y
11/18/2011	007537	01215/001	SCOTT L WILSON MD	50666453	109382717	314	0001	08	Family Pra PHYSICIAI	10060 REGEI	OMAHA	28	Douglas	NE	68114	3732	40235413	40235413	N
11/18/2011	007538	01215/001	JOHN R LOHRBERG MD	50668657	109382275	224	0001	08	Family Pra PHYSICIAI	10060 REGEI	OMAHA	28	Douglas	NE	68114	3732	40235415	40235413	N
11/18/2011	007561	01215/001	DAVID W STAMM MD	50786612	167968461	226	0001	08	Family Pra PHYSICIAI	10060 REGEI	OMAHA	28	Douglas	NE	68114	3732	40235415	40235413	N
11/18/2011	007562	01215/001	CHRISTINE M JEFFREY MD	50786905	114433674	366	0001	08	Family Pra PHYSICIAI	10060 REGEI	OMAHA	28	Douglas	NE	68114	3732	40235415	40235413	Y
11/18/2011	007566	01215/001	PATRICK J MCCARVILLE MD	50796716	189180369	228	0001	08	Family Pra PHYSICIAI	10060 REGEI	OMAHA	28	Douglas	NE	68114	3732	40235415	40235413	N
11/18/2011	007568	01215/001	VIRGINIA M RIPLEY MD	50804039	153827970	556	0001	08	Family Pra PHYSICIAI	10060 REGEI	OMAHA	28	Douglas	NE	68114	3732	40235413	40235413	N
11/18/2011	007576	01215/001	HARRY E MCFADDEN MD	50856975	112413796	288	0001	08	Family Pra PHYSICIAI	10060 REGEI	OMAHA	28	Douglas	NE	68114	3732	40235415	40235413	Y
11/18/2011	007580	01215/001	KENT D JOHNSON MD	50870129	172019432	346	0001	08	Family Pra PHYSICIAI	10060 REGEI	OMAHA	28	Douglas	NE	68114	3732	40235413	40235413	N
11/18/2011	007581	01215/001	STEVEN M WILLIAMS MD	50870432	109382712	71	0001	08	Family Pra PHYSICIAI	10060 REGEI	OMAHA	28	Douglas	NE	68114	3732	40235413	40235413	Y
11/18/2011	007584	01215/001	FRED W FEUERSTEIN MD	508722277	157867841	216	0001	08	Family Pra PHYSICIAI	10060 REGEI	OMAHA	28	Douglas	NE	68114	3732	40235413	40235413	N
11/18/2011	007585	01215/001	JOAN E QUINN MD	50872818	110493875	555	0001	08	Family Pra PHYSICIAI	10060 REGEI	OMAHA	28	Douglas	NE	68114	3732	40235413	40235413	N
11/18/2011	007593	01215/001	MARK L MAHLOCH MD	50894862	114433887	381	0001	08	Family Pra PHYSICIAI	10060 REGEI	OMAHA	28	Douglas	NE	68114	3732	40235415	40235413	N
11/18/2011	007607	01215/001	PAUL S MUELLER MD	563068441	162906205	573	0001	08	Family Pra PHYSICIAI	10060 REGEI	OMAHA	28	Douglas	NE	68114	3732	40235413	40235413	N
11/18/2011	007659	01215/011	CAREY A ERTZ DO	485114073	181190121	593	0002	08	Family Pra PHYSICIAI	17675 WELCI	OMAHA	28	Douglas	NE	68135	3551	40235476	40235476	N
11/18/2011	007662	01215/011	NORMAN L GROSBACH MD	50568298	169988036	34	0001	08	Family Pra PHYSICIAI	17675 WELCI	OMAHA	28	Douglas	NE	68135	3551	40235476	40235476	N
11/18/2011	007665	01215/011	SCOTT L WILSON MD	50666453	109382717	314	0001	08	Family Pra PHYSICIAI	17675 WELCI	OMAHA	28	Douglas	NE	68135	3551	40235476	40235476	Y
11/18/2011	007666	01215/011	JOHN R LOHRBERG MD	50668657	109382275	224	0001	08	Family Pra PHYSICIAI	17675 WELCI	OMAHA	28	Douglas	NE	68135	3551	40235476	40235476	N
11/18/2011	007667	01215/011	HAROLD R HUFF MD	50692158	172019494	367	0001	08	Family Pra PHYSICIAI	17675 WELCI	OMAHA	28	Douglas	NE	68135	3551	40235476	40235476	N
11/18/2011	007669	01215/011	CHRISTINE M JEFFREY MD	50786905	114433674	366	0001	08	Family Pra PHYSICIAI	17675 WELCI	OMAHA	28	Douglas	NE	68135	3551	40235476	40235476	N
11/18/2011	007837	01215/017	CAREY A ERTZ MD	485114073	181190121	593	0001	08	Family Pra PHYSICIAI	203 MAIN ST	LOUISVILLE	13	Cass	NE	68037	6032	40223425	40223425	N
11/18/2011	007838	01215/017	DENNIS DEROIN MD	508683381	111403157	225	0001	08	Family Pra PHYSICIAI	203 MAIN ST	LOUISVILLE	13	Cass	NE	68037	6032	40235490	40235490	Y
11/18/2011	007847	01215/018	CAREY A ERTZ DO	485114073	181190121	593	0002	08	Family Pra PHYSICIAI	5908 S 142NI	OMAHA	28	Douglas	NE	68137	2800	40235419	402354191	Y
11/18/2011	007851	01215/018	NORMAN L GROSBACH MD	50568298	169988036	34	0001	08	Family Pra PHYSICIAI	5908 S 142NI	OMAHA	28	Douglas	NE	68137	2800	40235419	402354191	N
11/18/2011	007853	01215/018	CAROL A STESSMAN MD	505843357	166958363	363	0001	08	Family Pra PHYSICIAI	5908 S 142NI	OMAHA	28	Douglas	NE	68137	2800	40235419	402354191	N
11/18/2011	007857	01215/018	SCOTT L WILSON MD	50666453	109382717	314	0001	08	Family Pra PHYSICIAI	5908 S 142NI	OMAHA	28	Douglas	NE	68137	2800	40235419	402354191	N
11/18/2011	007858	01215/018	JOHN R LOHRBERG MD	50668657	109382275	224	0001	08	Family Pra PHYSICIAI	5908 S 142NI	OMAHA	28	Douglas	NE	68137	2800	40235419	402354191	N
11/18/2011	007859	01215/018	HAROLD R HUFF MD	50692158	172019494	367	0001	08	Family Pra PHYSICIAI	5908 S 142NI	OMAHA	28	Douglas	NE	68137	2800	40235419	402354191	N
11/18/2011	007863	01215/018	CHRISTINE M JEFFREY MD	50786905	114433674	366	0001	08	Family Pra PHYSICIAI	5908 S 142NI	OMAHA	28	Douglas	NE	68137	2800	40235419	402354191	N
11/18/2011	007869	01215/018	KENT D JOHNSON MD	50870129	172019432	346	0001	08	Family Pra PHYSICIAI	5908 S 142NI	OMAHA	28	Douglas	NE	68137	2800	402354191	402354191	Y
11/18/2011	007870	01215/018	FRED W FEUERSTEIN MD	508722277	157867841	216	0001	08	Family Pra PHYSICIAI	5908 S 142NI	OMAHA	28	Douglas	NE	68137	2800	402354191	402354191	N
11/18/2011	007875	01215/020	CHARLES P ROGERS MD	50508845	134635054	415	0001	08	Family Pra PHYSICIAI	10710 FORT	OMAHA	28	Douglas	NE	68134	1230	40235475	40235475	Y
11/18/2011	007876	01215/020	CAROL A STESSMAN MD	505843357	166958363	363	0001	08	Family Pra PHYSICIAI	10710 FORT	OMAHA	28	Douglas	NE	68134	1230	40235475	40235475	Y
11/18/2011	007879	01215/020	FRED W FEUERSTEIN MD	508722277	157867841	216	0001	08	Family Pra PHYSICIAI	10710 FORT	OMAHA	28	Douglas	NE	68134	1230	40296934	40235475	Y
11/18/2011	007880	01215/021	CAREY A ERTZ DO	485114073	181190121	593	0002	08	Family Pra PHYSICIAI	101 E CENTE	PAPILLION	77	Sarpy	NE	68046	2079	40235477	40235477	N

11/18/2011	007881	01215/021	BRIDGETT D WILSON MD	507943177	125544331506	0001	08	Family Pra PHYSICIAI 101 E CENTE	PAPILLION	77	Sarpy	NE	68046	2079	402354775 402354776 Y
11/18/2011	007883	01215/021	PAUL S MUELLER MD	563068441	162906205 573	0001	08	Family Pra PHYSICIAI 101 E CENTE	PAPILLION	77	Sarpy	NE	68046	2079	402354775 402354776 Y
11/18/2011	007884	01215/022	DAVID W STAMM MD	507866126	167968461226	0001	08	Family Pra PHYSICIAI 3353 L ST	OMAHA	28	Douglas	NE	68107	2500	402354770 402354771 Y
11/18/2011	007892	01215/024	CHERYL R MACDONALD MD	479821766	170099343 388	0001	08	Family Pra PHYSICIAI 625 S PINE S	VALLEY	28	Douglas	NE	68064	4400	402359227 402359543 Y
11/18/2011	007893	01215/024	PATRICK J MCCARVILLE MD	507967163	189180369 228	0001	08	Family Pra PHYSICIAI 625 S PINE S	VALLEY	28	Douglas	NE	68064	4400	402359227 402359543 Y
11/18/2011	007894	01215/024	JOAN E QUINN MD	508728185	110493876 555	0001	08	Family Pra PHYSICIAI 625 S PINE S	VALLEY	28	Douglas	NE	68064	4400	402359227 402359543 Y
11/18/2011	007895	01215/024	MARK L MAHLOCH MD	508948620	114433887 381	0001	08	Family Pra PHYSICIAI 625 S PINE S	VALLEY	28	Douglas	NE	68064	4400	402359227 402359543 Y
11/17/2011	008540	01289/001	WILLIAM P FITZGIBBONS MD	507608731	1265405613	0001	08	Family Pra SKYLINE M 1908 N 203RI	ELKHORN	28	Douglas	NE	68022		402289403 402289316 Y
11/17/2011	008542	01289/001	EDWARD P MONTANEZ MD	553929702	136641572 2	0001	08	Family Pra SKYLINE M 1908 N 203RI	ELKHORN	28	Douglas	NE	68022		402289403 402289316 Y
11/17/2011	008551	01293/001	LAWRENCE A CARLSSON MD	342428466	1467562811	0001	08	Family Pra PLATTSM(2302 W 8TH /	PLATTSMOUTH	13	Cass	NE	68048	2365	402296445 402296515 Y
11/17/2011	008885	01354/001	ZIAD L ZAWAIDEH MD	366867699	1295721541	0001	08	Family Pra Z FAMILY 4951 CENTEI	OMAHA	28	Douglas	NE	68106	3252	402558250 402558552 Y
11/17/2011	009070	01370/001	PETER M DAHER MD	592706509	152805300 29	0001	08	Family Pra OMAHA EI 601 N 30TH S	OMAHA	28	Douglas	NE	68131	2137	402449459 402449436 Y
11/17/2011	009344	01430/001	EYAD F KAKISH MD	375178193	190289226 16	0001	08	Family Pra HOODY & 4951 CENTEI	OMAHA	28	Douglas	NE	68106	3252	402556922 402558131 N
11/17/2011	009345	01430/001	STEVE N HOODY MD	505288112	1417943773	0001	08	Family Pra HOODY & 4951 CENTEI	OMAHA	28	Douglas	NE	68106	3252	402556922 402558131 Y
11/17/2011	009347	01430/001	ANTONIO B SAQUETON MD	560554363	121592357 13	0001	08	Family Pra HOODY & 4951 CENTEI	OMAHA	28	Douglas	NE	68106	3252	402556922 402558131 Y
11/17/2011	009348	01430/002	ZIAD L ZAWAIDEH MD	366867699	1295721544	0001	08	Family Pra MIDTOWN 4920 CENTEI	OMAHA	28	Douglas	NE	68106	3219	402558662 402558501 N
11/17/2011	009393	01438/001	FAROUQ A QAQISH MD	508110201	182114882 129	0001	08	Family Pra ALEGENT 17030 LAKES	OMAHA	28	Douglas	NE	68130	2396	402758500 402000000 Y
11/17/2011	009426	01438/013	JEFFERY S JACOBS MD	506117470	174022938 229	0001	08	Family Pra ALEGENT 810 N 96TH S	OMAHA	28	Douglas	NE	68114	2767	402898835 402898535 N
11/17/2011	009438	01438/023	FAROUQ A QAQISH MD	508110201	182114882 129	0001	08	Family Pra ALEGENT 11111 S 84TH	PAPILLION	77	Sarpy	NE	68046	4122	402593355 402593311 N
11/18/2011	009495	01454/001	DARIUSH GHAFFARI MD	462517371	17908519 1	0001	08	Family Pra PRIMARY 15002 W MAF	OMAHA	28	Douglas	NE	68116	5179	402445938 402445970 Y
11/17/2011	009554	01471/001	DANIEL A PEARSON MD	340680552	100396600 354	0001	08	Family Pra ALEGENT 16909 LAKES	OMAHA	28	Douglas	NE	68130	4664	402758540 402758508 Y
11/17/2011	009555	01471/001	ANGELA N LAW MD	504785018	133629448 406	0001	08	Family Pra ALEGENT 16909 LAKES	OMAHA	28	Douglas	NE	68130	4664	402758540 402758507 Y
11/17/2011	009556	01471/001	MATTHEW S BOTT MD	505218706	198261379 382	0001	08	Family Pra ALEGENT 16909 LAKES	OMAHA	28	Douglas	NE	68130	4664	402758540 402758508 Y
11/17/2011	009557	01471/001	MOHAMMED AL-TURK MD	506064728	172013796 75	0001	08	Family Pra ALEGENT 16909 LAKES	OMAHA	28	Douglas	NE	68130	4664	402758540 402758508 Y
11/17/2011	009558	01471/001	PATRICIA E MURDOCK-LANGA	506110318	104337445 261	0001	08	Family Pra ALEGENT 16909 LAKES	OMAHA	28	Douglas	NE	68130	4664	402758540 402758508 Y
11/17/2011	009560	01471/001	JULIE A SPENCER MD	506987119	144730044 262	0001	08	Family Pra ALEGENT 16909 LAKES	OMAHA	28	Douglas	NE	68130	4664	402758540 402758508 Y
11/17/2011	009561	01471/001	AMANDA L KESTER MD	507022921	174024917 462	0001	08	Family Pra ALEGENT 16909 LAKES	OMAHA	28	Douglas	NE	68130	4664	402758540 402758508 Y
11/17/2011	009562	01471/001	DAVID M KELLER MD	507046983	187165196 45	0001	08	Family Pra ALEGENT 16909 LAKES	OMAHA	28	Douglas	NE	68130	4664	402758540 402758508 Y
11/17/2011	009563	01471/001	HEATHER M MORGAN MD	507170295	192201353 457	0001	08	Family Pra ALEGENT 16909 LAKES	OMAHA	28	Douglas	NE	68130	4664	402758540 402758508 Y
11/17/2011	009564	01471/001	WILLIAM A LOWNDES MD	507763483	169522266 77	0001	08	Family Pra ALEGENT 16909 LAKES	OMAHA	28	Douglas	NE	68130	4664	402758540 402758508 Y
11/17/2011	009565	01471/001	J DOUGLAS DUNNING MD	508806405	132619831263	0001	08	Family Pra ALEGENT 16909 LAKES	OMAHA	28	Douglas	NE	68130	4664	402758540 402758508 Y
11/17/2011	009566	01471/001	J R BOWEN MD	509605296	180194504 244	0001	08	Family Pra ALEGENT 16909 LAKES	OMAHA	28	Douglas	NE	68130	4664	402758540 402758508 Y
11/17/2011	009567	01471/001	MICHELLE L BENES MD	517980524	122514121449	0001	08	Family Pra ALEGENT 16909 LAKES	OMAHA	28	Douglas	NE	68130	4664	402758540 402758508 Y
11/17/2011	009582	01471/003	ANTHONY L HATCHER DO	379607367	195245195 129	0002	08	Family Pra ALEGENT 10109 MAPLE	OMAHA	28	Douglas	NE	68134	5554	402572350 402572350 Y
11/17/2011	009585	01471/003	KAREN M MILLER MD	506118103	131690838 426	0001	08	Family Pra ALEGENT 10109 MAPLE	OMAHA	28	Douglas	NE	68134	5554	402572350 402572350 Y

11/17/2011	009620	01471/009	DONALD E RIGLER DO	445665834	146750246	23	0002	08	Family Pra	ALEGENT 9717 Q ST	OMAHA	28	Douglas	NE	68127	3272	402537174	402537170	Y
11/17/2011	009621	01471/009	KEVIN B JONES MD	484842504	131608409	412	0001	08	Family Pra	ALEGENT 9717 Q ST	OMAHA	28	Douglas	NE	68127	3272	402537174	402537170	Y
11/17/2011	009623	01471/009	CINDY K JANSSEN DO	505742933	139689539	312	0002	08	Family Pra	ALEGENT 9717 Q ST	OMAHA	28	Douglas	NE	68127	3272	402537174	402537170	Y
11/17/2011	009625	01471/009	JIVANTIKA B SINDHAV MD	506433234	122501740	497	0001	08	Family Pra	ALEGENT 9717 Q ST	OMAHA	28	Douglas	NE	68127	3272	402537174	402537170	Y
11/17/2011	009628	01471/009	THOMAS J VINTON MD	507646105	118468893	433	0001	08	Family Pra	ALEGENT 9717 Q ST	OMAHA	28	Douglas	NE	68127	3272	402537174	402537170	Y
11/17/2011	009634	01471/009	MARGARITA RODRIGUEZ-ESC	583061169	181191212	14	0001	08	Family Pra	ALEGENT 9717 Q ST	OMAHA	28	Douglas	NE	68127	3272	402537174	402537170	Y
11/17/2011	009635	01471/010	MARK T QUINLAN MD	506024372	158871869	495	0001	08	Family Pra	ALEGENT 2255 S 132ND	OMAHA	28	Douglas	NE	68144	2573	402717339	402717339	Y
11/17/2011	009636	01471/010	AUSTIN L RIVETT DO	506218046	122500362	313	0002	08	Family Pra	ALEGENT 2255 S 132ND	OMAHA	28	Douglas	NE	68144	2573	402717339	402717339	Y
11/17/2011	009637	01471/010	BARRY J FORD MD	506965909	163922967	57	0001	08	Family Pra	ALEGENT 2255 S 132ND	OMAHA	28	Douglas	NE	68144	2573	402717339	402717339	Y
11/17/2011	009638	01471/010	WILLIAM J OSTDIEK MD	507848634	147760347	273	0001	08	Family Pra	ALEGENT 2255 S 132ND	OMAHA	28	Douglas	NE	68144	2573	402717339	402717339	Y
11/17/2011	009642	01471/012	PAMELA E MALLEY MD	479649800	157861357	171	0001	08	Family Pra	ALEGENT 8074 S 84TH	LA VISTA	77	Sarpy	NE	68128	3303	402593170	402593990	Y
11/17/2011	009643	01471/012	CHRISTINE M INGUANZO MD	505159978	176053276	345	0001	08	Family Pra	ALEGENT 8074 S 84TH	LA VISTA	77	Sarpy	NE	68128	3303	402593170	402593990	Y
11/17/2011	009644	01471/012	CINDY K JANSSEN DO	505742933	139689539	312	0002	08	Family Pra	ALEGENT 8074 S 84TH	LA VISTA	77	Sarpy	NE	68128	3303	402593170	402593990	N
11/17/2011	009645	01471/012	FAROUQ A QAQISH MD	508110201	182114882	34	0001	08	Family Pra	ALEGENT 8074 S 84TH	LA VISTA	77	Sarpy	NE	68128	3303	402593170	402593990	N
11/17/2011	009648	01471/012	MICHAEL SCHOOFF MD	522132060	130687892	467	0001	08	Family Pra	ALEGENT 8074 S 84TH	LA VISTA	77	Sarpy	NE	68128	3303	402593170	402593990	Y
11/17/2011	009663	01471/016	SEAN T MULLENDORE MD	362868467	182108136	448	0001	08	Family Pra	ALEGENT 3308 SAMSO	BELLEVUE	77	Sarpy	NE	68123	3194	402827157	402898313	Y
11/17/2011	009681	01471/021	KEVIN D NOHNER MD	477728204	165942165	22	0001	08	Family Pra	ALEGENT 8141 WEST C	OMAHA	28	Douglas	NE	68124	3273	402717300	402717303	Y
11/17/2011	009683	01471/021	YONGGE LIU MD	507290601	121515346	461	0001	08	Family Pra	ALEGENT 8141 WEST C	OMAHA	28	Douglas	NE	68124	3273	402717300	402717303	Y
11/17/2011	009709	01471/027	DONALD C MANTZ MD	503709639	163917500	432	0001	08	Family Pra	ALEGENT 1130 N 204TH	ELKHORN	28	Douglas	NE	68022	1849	402289337	402289544	Y
11/17/2011	009710	01471/027	CRAIG M MEIER MD	506787029	174033074	259	0001	08	Family Pra	ALEGENT 1130 N 204TH	ELKHORN	28	Douglas	NE	68022	1849	402289337	402289544	N
11/17/2011	009737	01471/033	NICHOLAS P STEIER MD	505844223	117467317	138	0001	08	Family Pra	ALEGENT 8613 N 30TH	OMAHA	28	Douglas	NE	68112	1852	402453990	402453561	Y
11/17/2011	009738	01471/033	JEFFERY S JACOBS MD	506117470	174022936	309	0001	08	Family Pra	ALEGENT 8613 N 30TH	OMAHA	28	Douglas	NE	68112	1852	402453990	402453561	Y
11/17/2011	009739	01471/033	CHARLES T MCMINN MD	506902991	192215892	181	0001	08	Family Pra	ALEGENT 8613 N 30TH	OMAHA	28	Douglas	NE	68112	1852	402453990	402453561	Y
11/17/2011	009740	01471/033	CHARLES E MCMINN MD	507549291	183124983	132	0001	08	Family Pra	ALEGENT 8613 N 30TH	OMAHA	28	Douglas	NE	68112	1852	402453990	402453561	Y
11/17/2011	009755	01471/036	M OLUBUNMI DADA MD	505060216	188174487	134	0001	08	Family Pra	ALEGENT 6829 N 72ND	OMAHA	28	Douglas	NE	68122	1788	402572390	402572379	Y
11/17/2011	009759	01471/036	NICHOLAS P STEIER MD	505844223	117467317	138	0001	08	Family Pra	ALEGENT 6829 N 72ND	OMAHA	28	Douglas	NE	68122	1788	402572390	402572379	N
11/17/2011	009762	01471/036	KAREN M MILLER MD	506118103	131690836	426	0001	08	Family Pra	ALEGENT 6829 N 72ND	OMAHA	28	Douglas	NE	68122	1788	402572390	402572379	N
11/17/2011	009764	01471/036	BODO W TREU MD	506664933	134639034	133	0001	08	Family Pra	ALEGENT 6829 N 72ND	OMAHA	28	Douglas	NE	68122	1788	402572390	402572379	Y
11/17/2011	009772	01471/037	JOHN WINTERS MD	174560900	171010123	474	0001	08	Family Pra	ALEGENT 6829 N 72ND	OMAHA	28	Douglas	NE	68122	1710	402572320	402572328	Y
11/17/2011	009780	01471/038	ANTHONY L HATCHER DO	379607367	195245195	129	0002	08	Family Pra	ALEGENT 6901 N 72ND	OMAHA	28	Douglas	NE	68122	1709	402572212	402572264	N
11/17/2011	009781	01471/038	CHARLES T MCMINN MD	506902991	192215892	181	0001	08	Family Pra	ALEGENT 6901 N 72ND	OMAHA	28	Douglas	NE	68122	1709	402572212	402572264	N
11/17/2011	009784	01471/040	MICHAEL S FRUMKIN MD	090361727	195245194	49	0001	08	Family Pra	ALEGENT 5014 L ST	OMAHA	28	Douglas	NE	68117	1329	402733443	402733122	Y
11/17/2011	009790	01471/040	ANDREA M HERMAN MD	507825696	159874114	509	0001	08	Family Pra	ALEGENT 5014 L ST	OMAHA	28	Douglas	NE	68117	1329	402733443	402733122	Y
11/17/2011	009791	01471/040	PATRICK A CRONICAN MD	508943123	106356205	43	0001	08	Family Pra	ALEGENT 5014 L ST	OMAHA	28	Douglas	NE	68117	1329	402733443	402733122	Y
11/17/2011	009792	01471/040	MARGARITA RODRIGUEZ-ESC	583061169	181191212	14	0001	08	Family Pra	ALEGENT 5014 L ST	OMAHA	28	Douglas	NE	68117	1329	402733443	402733122	N

11/16/2011	010342	01532/002	SUZANNE M VANDENHUL MD	458987722	117453149	137	0001	08	Family Pra	ANTELOPI	2200 S 40TH	LINCOLN	55	Lancaster	NE	68506	2424	40248360	40248361	Y
11/16/2011	010346	01532/002	SUSAN JOHNSON MD	508741836	167958122	127	0001	08	Family Pra	ANTELOPI	2200 S 40TH	LINCOLN	55	Lancaster	NE	68506	2424	40248360	40248361	Y
11/16/2011	010382	01532/009	CAROL BOELTER MD	478827366	141796422	128	0001	08	Family Pra	FAMILY HI	4501 S 70TH	LINCOLN	55	Lancaster	NE	68516	4276	40248455	40248451	Y
11/16/2011	010383	01532/009	MARK BUTLER MD	505025870	139684796	13	0001	08	Family Pra	FAMILY HI	4501 S 70TH	LINCOLN	55	Lancaster	NE	68516	4276	40248455	40248451	Y
11/16/2011	010384	01532/009	JEFFREY L FRASER MD	505804763	179079236	12	0001	08	Family Pra	FAMILY HI	4501 S 70TH	LINCOLN	55	Lancaster	NE	68516	4276	40248455	40248451	N
11/16/2011	010385	01532/009	SCOTT WILSON MD	506086596	119473345	135	0001	08	Family Pra	FAMILY HI	4501 S 70TH	LINCOLN	55	Lancaster	NE	68516	4276	40248455	40248451	Y
11/16/2011	010392	01532/012	TIMOTHY FISCHER MD	506688811	128564186	28	0001	08	Family Pra	HOLY FAM	7121 STEPH/	LINCOLN	55	Lancaster	NE	68516	5359	40248483	402484704	Y
11/16/2011	010393	01532/012	J P MCNEELY MD	507377334	186140043	35	0001	08	Family Pra	HOLY FAM	7121 STEPH/	LINCOLN	55	Lancaster	NE	68516	5359	40248483	402484704	Y
11/16/2011	010394	01532/012	BRUCE GFELLER MD	507764194	145736804	144	0001	08	Family Pra	HOLY FAM	7121 STEPH/	LINCOLN	55	Lancaster	NE	68516	5359	40248483	402484704	Y
11/16/2011	010395	01532/012	RICHARD WURTZ MD	600525966	182100023	116	0001	08	Family Pra	HOLY FAM	7121 STEPH/	LINCOLN	55	Lancaster	NE	68516	5359	40248483	402484704	Y
11/16/2011	010418	01532/015	BRADLEY J VASA MD	505741644	135635968	189	0001	08	Family Pra	NEBRASK	1700 14TH A\	NEBRASKA CITY	66	Otoe	NE	68410	1146	402873424	402873422	Y
11/16/2011	010420	01532/015	DANIEL DEFREECE MD	506068073	101392468	186	0001	08	Family Pra	NEBRASK	1700 14TH A\	NEBRASKA CITY	66	Otoe	NE	68410	1146	402873424	402873422	Y
11/16/2011	010421	01532/015	DEAN THOMSON MD	506581010	197256199	188	0001	08	Family Pra	NEBRASK	1700 14TH A\	NEBRASKA CITY	66	Otoe	NE	68410	1146	402873424	402873422	Y
11/16/2011	010422	01532/015	GARY RADEMACHER MD	506669219	109372741	185	0001	08	Family Pra	NEBRASK	1700 14TH A\	NEBRASKA CITY	66	Otoe	NE	68410	1146	402873424	402873422	Y
11/16/2011	010423	01532/015	STACY BLUM MD	508233941	117453097	184	0001	08	Family Pra	NEBRASK	1700 14TH A\	NEBRASKA CITY	66	Otoe	NE	68410	1146	402873424	402873422	Y
11/16/2011	010424	01532/015	JONATHAN A STELLING MD	508800893	152807692	187	0001	08	Family Pra	NEBRASK	1700 14TH A\	NEBRASKA CITY	66	Otoe	NE	68410	1146	402873424	402873422	Y
11/16/2011	010564	01532/027	ROBERT B RHODES MD	478884306	191200997	31	0001	08	Family Pra	SOUTHWE	1240 ARIES [	LINCOLN	55	Lancaster	NE	68512	9101	402420130	402420132	Y
11/16/2011	010566	01532/028	DERRICK E ANDERSON MD	507063153	160987660	265	0001	08	Family Pra	SOUTHWE	1240 ARIES [	LINCOLN	55	Lancaster	NE	68512	9100	402420130	402420132	Y
11/16/2011	010567	01532/028	ERIC JOHNSON MD	507883735	152808917	210	0001	08	Family Pra	SOUTHWE	1240 ARIES [	LINCOLN	55	Lancaster	NE	68512	9100	402420130	402420132	N
11/16/2011	010570	01532/029	WILLIAM E COADY MD	508928817	138665194	81	0001	08	Family Pra	STEVENS	1601 N 86TH	LINCOLN	55	Lancaster	NE	68505	3713	402327750	402327750	Y
11/17/2011	010649	01541/001	ROBERT J SANIUK MD	508762882	1588612642		0001	08	Family Pra	BELLEVUE	2206 LONGO	BELLEVUE	77	Sarpy	NE	68005	2977	402292917	402292011	Y
11/17/2011	010650	01541/001	JAMES T BISKUP MD	508823749	181195568	3	0001	08	Family Pra	BELLEVUE	2206 LONGO	BELLEVUE	77	Sarpy	NE	68005	2977	402292917	402292011	Y
11/18/2011	011185	01549/032	JIM D MEDDER MD	361448768	195235119	231	0001	08	Family Pra	UNMC CO	5155 S 36TH	OMAHA	28	Douglas	NE	68107	2547	402595229	402595279	N
11/18/2011	011265	01549/041	WILLIAM H HAY MD	351563981	188164216	528	0001	08	Family Pra	UNMC PH\	5050 AMES A	OMAHA	28	Douglas	NE	68104		402595228	402595228	N
11/18/2011	011270	01549/041	GREGORY J BABBE MD	503661265	198266091	388	0001	08	Family Pra	UNMC PH\	5050 AMES A	OMAHA	28	Douglas	NE	68104		402595228	402595228	N
11/18/2011	011325	01549/047	TOBY D FREE MD	505132115	135631399	236	0001	08	Family Pra	UNMC PH\	2727 S 144Th	OMAHA	28	Douglas	NE	68144	5225	402778558	402778885	N
11/18/2011	011334	01549/048	CAROL A LACROIX MD	216628052	195235006	397	0001	08	Family Pra	UNMC PH\	2727 S 144Th	OMAHA	28	Douglas	NE	68144	5226	402778567	402778567	N
11/18/2011	011335	01549/048	JEFFREY W HILL MD	343402814	153819917	152	0001	08	Family Pra	UNMC PH\	2727 S 144Th	OMAHA	28	Douglas	NE	68144	5226	402778567	402778567	Y
11/18/2011	011337	01549/048	JAMES H STAGEMAN JR MD	482484209	143710935	320	0001	08	Family Pra	UNMC PH\	2727 S 144Th	OMAHA	28	Douglas	NE	68144	5226	402778567	402778567	N
11/18/2011	011338	01549/048	GREGORY J BABBE MD	503661265	198266091	388	0001	08	Family Pra	UNMC PH\	2727 S 144Th	OMAHA	28	Douglas	NE	68144	5226	402778567	402778567	N
11/18/2011	011339	01549/048	DENNIS P GOESCHEL MD	505666689	179073357	115	0001	08	Family Pra	UNMC PH\	2727 S 144Th	OMAHA	28	Douglas	NE	68144	5226	402778567	402778567	N
11/18/2011	011340	01549/048	ELISABETH L BACKER MD	508311713	175034840	390	0001	08	Family Pra	UNMC PH\	2727 S 144Th	OMAHA	28	Douglas	NE	68144	5226	402778567	402778567	Y
11/18/2011	011435	01549/050	KAYE B CARSTENS MD	508603747	131690461	452	0001	08	Family Pra	UNMC PH\	2727 S 144Th	OMAHA	28	Douglas	NE	68144	8030	402778542	402778542	N
11/18/2011	011437	01549/050	JOHN L SMITH MD	508867801	112407990	314	0001	08	Family Pra	UNMC PH\	2727 S 144Th	OMAHA	28	Douglas	NE	68144	8030	402778542	402778542	N
11/18/2011	011460	01549/054	LORETTA R TIBBELS MD	245193964	161992728	515	0001	08	Family Pra	UNMC PH\	13708 W MAI	OMAHA	28	Douglas	NE	68164	2426	402595399	402595113	Y

11/18/2011	011461	01549/054	WILLIAM H HAY MD	3515639811881642 1E 528	0001	08	Family Pra	UNMC PH	13708 W MAF	OMAHA	28	Douglas	NE	68164	2426	40259539 9 40259511 3 Y
11/18/2011	011464	01549/054	STEPHEN R TIBBELS MD	5068224411205887 2E 586	0001	08	Family Pra	UNMC PH	13708 W MAF	OMAHA	28	Douglas	NE	68164	2426	40259539 9 40259511 3 N
11/18/2011	011467	01549/054	KAYE B CARSTENS MD	508603747 131690461452	0001	08	Family Pra	UNMC PH	13708 W MAF	OMAHA	28	Douglas	NE	68164	2426	40259539 9 40259511 3 N
11/18/2011	011468	01549/054	KIMBERLY J JARZYNKA MD	50884420E 19826532 9 987	0001	08	Family Pra	UNMC PH	13708 W MAF	OMAHA	28	Douglas	NE	68164	2426	40259539 9 40259511 3 N
11/18/2011	011769	01549/094	MICHAEL A SITORIUS MD	50866096E 11947750E 312	0001	08	Family Pra	UNMC PH	5211 S 31ST	OMAHA	28	Douglas	NE	68107	2559	40259522 9 40259527 9 N
11/17/2011	012260	01648/001	FERNANDO E CORREA MD	59114747 9 17907657E 1	0001	08	Family Pra	SOUTH OI	4828 S 24TH	OMAHA	28	Douglas	NE	68107	2769	40273191C 40273112 9 Y
11/17/2011	012261	01648/002	FERNANDO E CORREA MD	59114747 9 17907657E 1	0001	08	Family Pra	SOUTH OI	3030 S 24TH	OMAHA	28	Douglas	NE	68108	1823	40273191C 40234525C N
11/17/2011	012264	01650/001	PRISCILLA M CORREA MD	59214898 9 130682637 1	0001	08	Family Pra	SOUTH OI	4828 S 24TH	OMAHA	28	Douglas	NE	68107	2769	40273191C 40273112 9 Y
11/17/2011	012265	01650/002	PRISCILLA M CORREA MD	59214898 9 130682637 1	0001	08	Family Pra	SOUTH OI	3030 S 24TH	OMAHA	28	Douglas	NE	68108	1823	40234581C 40234525C N
11/18/2011	012625	01756/001	SCOTT J FASSE MD	50566990E 11544050 9 2	0001	08	Family Pra	SCOTT J F	614 N 108TH	OMAHA	28	Douglas	NE	68154	1762	402884721 402884722 Y
11/17/2011	012636	01760/001	OLATOKUNBO O AWODELE MD	141800353 13361396163	0001	08	Family Pra	MIDWEST	5310 S 84TH	OMAHA	28	Douglas	NE	68127	3776	402827651 402827651 N
11/17/2011	012639	01760/001	RODOLFO M SANCHEZ MD	432253117 11645368120	0001	08	Family Pra	MIDWEST	5310 S 84TH	OMAHA	28	Douglas	NE	68127	3776	402827651 402827651 Y
11/17/2011	012649	01760/001	JEFFREY R RAPP JR MD	53058375 9 15684103E 61	0001	08	Family Pra	MIDWEST	5310 S 84TH	OMAHA	28	Douglas	NE	68127	3776	402827651 402827651 Y
11/17/2011	012661	01760/002	JEFFREY R RAPP JR MD	53058375 9 15684103E 61	0001	08	Family Pra	MIDWEST	13518 W CEN	OMAHA	28	Douglas	NE	68144	3408	40282765C 40282765C N
11/17/2011	012668	01760/004	RODOLFO M SANCHEZ MD	432253117 11645368120	0001	08	Family Pra	MIDWEST	8610 W DOD	OMAHA	28	Douglas	NE	68114	2882	402827651 402827651 N
11/17/2011	012683	01763/001	EUGENE J BARONE MD	072405686 1154317412	0001	08	Family Pra	EUGENE J	4920 CENTEI	OMAHA	28	Douglas	NE	68106	3219	402558662 402558127 Y
11/17/2011	012710	01775/001	AROGYASWAMI N RAJ MD	023685538 12554138C 1	0001	08	Family Pra	FAMILY MI	8045 L ST	RALSTON	28	Douglas	NE	68127	1745	40289816C 40289815 9 Y
11/17/2011	012827	01811/001	ELVIRA RIOS MD	581173374 12857883C 1	0001	08	Family Pra	ELVIRA RI	17021 LAKES	OMAHA	28	Douglas	NE	68130	2390	40233303C 40233303C Y
11/17/2011	012834	01813/001	JEFFRY L STROHMYER MD	507606562 127556593 4	0001	08	Family Pra	PAPILLION	555 FORTUN	PAPILLION	77	Sarpy	NE	68046	3421	40250236C 40250236C Y
11/17/2011	012835	01813/001	ROBERT G NAEGELE MD	546047295 135634606 3	0001	08	Family Pra	PAPILLION	555 FORTUN	PAPILLION	77	Sarpy	NE	68046	3421	40250236C 40250236C Y
11/17/2011	012836	01813/001	EDWARD M MANTLER MD	546843913 181192604 2	0001	08	Family Pra	PAPILLION	555 FORTUN	PAPILLION	77	Sarpy	NE	68046	3421	40250236C 40250236C Y
11/18/2011	013124	01904/001	MARK E SHIRLEY DO	506844955 157850452 2	0002	08	Family Pra	MARK E S	15909 W MAF	OMAHA	28	Douglas	NE	68116	8251	402614244 402614264 Y
11/17/2011	013955	02428/001	LORRIE L MCGILL MD	506046910 105330024 2	0001	08	Family Pra	MCGILL F/	1502 S WASH	PAPILLION	77	Sarpy	NE	68046	3136	402505965 402505965 Y
11/18/2011	014031	02482/001	GREGSTON R NELSON MD	351523052 175047692 4	0001	08	Family Pra	PRIMARY	12728 AUGU	OMAHA	28	Douglas	NE	68144	3754	402330141 402330429 Y
11/18/2011	014032	02482/001	ANDREA L LAWLOR MD	505021345 110491129 7	0001	08	Family Pra	PRIMARY	12728 AUGU	OMAHA	28	Douglas	NE	68144	3754	402330141 402330429 Y
11/18/2011	014033	02482/001	RALPH J KRAMPER MD	506544831 187168941 3	0001	08	Family Pra	PRIMARY	12728 AUGU	OMAHA	28	Douglas	NE	68144	3754	402330141 402330429 Y
11/18/2011	014034	02482/001	STEPHEN M TITUS MD	507569571 159885118 6	0001	08	Family Pra	PRIMARY	12728 AUGU	OMAHA	28	Douglas	NE	68144	3754	402330141 402330429 Y
11/18/2011	014035	02482/001	JOHN D TITUS MD	507687570 195249736 5	0001	08	Family Pra	PRIMARY	12728 AUGU	OMAHA	28	Douglas	NE	68144	3754	402330141 402330429 Y
11/18/2011	014680	02648/008	MARJORIE S BISENIUS DO	484112956 199273157 185	0002	08	Family Pra	THE NEBF	4200 DOUGL	OMAHA	28	Douglas	NE	68131	2705	402552322 402552231 N
11/18/2011	014681	02648/008	AMY K JESPERSEN MD	505065574 182102051 103	0001	08	Family Pra	THE NEBF	4200 DOUGL	OMAHA	28	Douglas	NE	68131	2705	402552322 402552231 Y
11/18/2011	014682	02648/008	JENNIFER J BUESCHER MD	506044287 155839936 204	0001	08	Family Pra	THE NEBF	4200 DOUGL	OMAHA	28	Douglas	NE	68131	2705	402552322 402552231 Y
11/18/2011	014683	02648/008	RICHARD H HURD MD	506646593 150889824 14	0001	08	Family Pra	THE NEBF	4200 DOUGL	OMAHA	28	Douglas	NE	68131	2705	402552322 402552231 Y
11/18/2011	014685	02648/008	KENNETH L BLAD MD	508113856 128560966 187	0001	08	Family Pra	THE NEBF	4200 DOUGL	OMAHA	28	Douglas	NE	68131	2705	402552322 402552231 N
11/18/2011	014686	02648/008	DOROTA S BRILZ MD	516255632 126541223 219	0001	08	Family Pra	THE NEBF	4200 DOUGL	OMAHA	28	Douglas	NE	68131	2705	402552322 402552231 Y
11/18/2011	017295	00484/002	LOUISE NOSANCHUCK MD	530742528 135635606 4	0001	08	Family Pra	URGENT (	17650 WRIGH	OMAHA	28	Douglas	NE	68130	2800	40233423C 40233423C N

11/17/2011	017392	00798/025	RODOLFO M SANCHEZ MD	432253117	116453681674	0001	08	Family Pra CREIGHT(	3802 RAYNO BELLEVUE	77	Sarpy	NE	68123	2528	402280355 402280355 N
11/17/2011	017523	00798/124	KARIN T PRIEFERT DO	485580021	195247232 801	0002	08	Family Pra CREIGHT(	602 N 20TH S	OMAHA	28	Douglas	NE	68102	3119	402280273 402280185 Y
11/18/2011	017864	00484/002	MICHAEL A HINDMAN MD	305489116	1528073242	0001	08	Family Pra URGENT (	17650 WRIGH	OMAHA	28	Douglas	NE	68130	2800	402334230 402334230 N
11/18/2011	018255	01215/001	HAROLD R HUFF MD	506921580	172019494 367	0001	08	Family Pra PHYSICIAI	10060 REGEI	OMAHA	28	Douglas	NE	68114	3732	402354150 402354132 N
11/18/2011	018272	01215/011	MATTHEW C WEILAND DO	479062316	122506266 620	0002	08	Family Pra PHYSICIAI	17675 WELCI	OMAHA	28	Douglas	NE	68135	3551	402354760 402354760 N
11/18/2011	018278	01215/018	GREGSTON R NELSON MD	351523052	175047692 379	0001	08	Family Pra PHYSICIAI	5908 S 142NI	OMAHA	28	Douglas	NE	68137	2800	402354192 402354191 N
11/18/2011	018280	01215/018	MATTHEW C WEILAND DO	479062316	122506266 620	0002	08	Family Pra PHYSICIAI	5908 S 142NI	OMAHA	28	Douglas	NE	68137	2800	402354192 402354191 N
11/18/2011	018281	01215/018	ANDREA L LAWLOR MD	505021345	110491129 542	0001	08	Family Pra PHYSICIAI	5908 S 142NI	OMAHA	28	Douglas	NE	68137	2800	402354192 402354191 N
11/18/2011	018288	01215/018	BRIDGETT D WILSON MD	507943177	125544331 506	0001	08	Family Pra PHYSICIAI	5908 S 142NI	OMAHA	28	Douglas	NE	68137	2800	402354192 402354191 N
11/18/2011	018295	01215/020	GREGSTON R NELSON MD	351523052	175047692 379	0001	08	Family Pra PHYSICIAI	10710 FORT	OMAHA	28	Douglas	NE	68134	1230	402354750 402354750 N
11/18/2011	018297	01215/020	ANDREA L LAWLOR MD	505021345	110491129 542	0001	08	Family Pra PHYSICIAI	10710 FORT	OMAHA	28	Douglas	NE	68134	1230	402354750 402354750 N
11/18/2011	018301	01215/020	SCOTT L WILSON MD	506664536	109382717 314	0001	08	Family Pra PHYSICIAI	10710 FORT	OMAHA	28	Douglas	NE	68134	1230	402969349 402354750 N
11/18/2011	018302	01215/020	MARK E SHIRLEY DO	506844956	157850452 289	0002	08	Family Pra PHYSICIAI	10710 FORT	OMAHA	28	Douglas	NE	68134	1230	402354100 402354750 N
11/18/2011	018303	01215/020	BRIDGETT D WILSON MD	507943177	125544331 506	0001	08	Family Pra PHYSICIAI	10710 FORT	OMAHA	28	Douglas	NE	68134	1230	402969349 402354750 N
11/18/2011	018309	01215/022	GREGSTON R NELSON MD	351523052	175047692 379	0001	08	Family Pra PHYSICIAI	3353 L ST	OMAHA	28	Douglas	NE	68107	2500	402354770 402354771 N
11/18/2011	018327	01215/025	MATTHEW C WEILAND DO	479062316	122506266 620	0002	08	Family Pra PHYSICIAI	8901 W DODI	OMAHA	28	Douglas	NE	68114	3321	402354857 402354896 N
11/18/2011	018328	01215/025	CHERYL R MACDONALD MD	479821766	170099343 388	0001	08	Family Pra PHYSICIAI	8901 W DODI	OMAHA	28	Douglas	NE	68114	3321	402354857 402354896 N
11/18/2011	018335	01215/025	GREGORY K HUTTEGER DO	491989746	199274483 571	0002	08	Family Pra PHYSICIAI	8901 W DODI	OMAHA	28	Douglas	NE	68114	3321	402354170 402354892 N
11/18/2011	018339	01215/025	PAUL J VANA MD	505068809	177068507 298	0001	08	Family Pra PHYSICIAI	8901 W DODI	OMAHA	28	Douglas	NE	68114	3321	402354857 402354896 N
11/18/2011	018346	01215/025	NORMAN L GROSBACH MD	505682985	169988036 34	0001	08	Family Pra PHYSICIAI	8901 W DODI	OMAHA	28	Douglas	NE	68114	3321	402354857 402354896 N
11/18/2011	018352	01215/025	DOROTHY A ZINK MD	506540856	120594830 123	0001	08	Family Pra PHYSICIAI	8901 W DODI	OMAHA	28	Douglas	NE	68114	3321	402354857 402354896 N
11/18/2011	018354	01215/025	JOHN R LOHRBERG MD	506686579	109382275 224	0001	08	Family Pra PHYSICIAI	8901 W DODI	OMAHA	28	Douglas	NE	68114	3321	402354857 402354896 N
11/18/2011	018357	01215/025	HAROLD R HUFF MD	506921580	172019494 367	0001	08	Family Pra PHYSICIAI	8901 W DODI	OMAHA	28	Douglas	NE	68114	3321	402354857 402354896 N
11/18/2011	018371	01215/025	DAVID W STAMM MD	507866126	167968461 226	0001	08	Family Pra PHYSICIAI	8901 W DODI	OMAHA	28	Douglas	NE	68114	3321	402354857 402354896 N
11/18/2011	018374	01215/025	PATRICK J MCCARVILLE MD	507967163	189180369 228	0001	08	Family Pra PHYSICIAI	8901 W DODI	OMAHA	28	Douglas	NE	68114	3321	402354857 402354896 N
11/18/2011	018376	01215/025	VIRGINIA M RIPLEY MD	508040399	153827970 556	0001	08	Family Pra PHYSICIAI	8901 W DODI	OMAHA	28	Douglas	NE	68114	3321	402354170 402354892 N
11/18/2011	018380	01215/025	HARRY E MCFADDEN MD	508569753	112413796 288	0001	08	Family Pra PHYSICIAI	8901 W DODI	OMAHA	28	Douglas	NE	68114	3321	402354857 402354896 N
11/18/2011	018385	01215/025	KENT D JOHNSON MD	508701296	172019432 346	0001	08	Family Pra PHYSICIAI	8901 W DODI	OMAHA	28	Douglas	NE	68114	3321	402354170 402354892 N
11/18/2011	018386	01215/025	STEVEN M WILLIAMS MD	508704326	109382712 71	0001	08	Family Pra PHYSICIAI	8901 W DODI	OMAHA	28	Douglas	NE	68114	3321	402354170 402354892 N
11/18/2011	018391	01215/025	MARK L MAHLOCH MD	508948620	114433887 381	0001	08	Family Pra PHYSICIAI	8901 W DODI	OMAHA	28	Douglas	NE	68114	3321	402354857 402354896 N
11/18/2011	018401	01215/025	PAUL S MUELLER MD	563068441	162906205 573	0001	08	Family Pra PHYSICIAI	8901 W DODI	OMAHA	28	Douglas	NE	68114	3321	402354170 402354892 N
11/18/2011	018413	01215/038	MATTHEW C WEILAND DO	479062316	122506266 620	0002	08	Family Pra PHYSICIAI	16120 W DOI	OMAHA	28	Douglas	NE	68118	2049	402354061 402354061 Y
11/18/2011	018415	01215/038	CAREY A ERTZ DO	485114073	181190121 593	0002	08	Family Pra PHYSICIAI	16120 W DOI	OMAHA	28	Douglas	NE	68118	2049	402354061 402354061 N
11/18/2011	018417	01215/038	GREGORY K HUTTEGER DO	491989746	199274483 571	0002	08	Family Pra PHYSICIAI	16120 W DOI	OMAHA	28	Douglas	NE	68118	2049	402354070 402354071 N
11/18/2011	018424	01215/038	PAUL J VANA MD	505068809	177068507 298	0001	08	Family Pra PHYSICIAI	16120 W DOI	OMAHA	28	Douglas	NE	68118	2049	402354061 402354061 N

11/18/2011	018429	01215/038	NORMAN L GROSBACH MD	50568298	16998803	34	0001	08	Family Pra	PHYSICIAI 16120 W DOI	OMAHA	28	Douglas	NE	68118	2049	402354061	402354061	Y
11/18/2011	018443	01215/038	DOROTHY A ZINK MD	50654085	12059483	123	0001	08	Family Pra	PHYSICIAI 16120 W DOI	OMAHA	28	Douglas	NE	68118	2049	402354061	402354061	N
11/18/2011	018444	01215/038	SCOTT L WILSON MD	50666453	109382717	314	0001	08	Family Pra	PHYSICIAI 16120 W DOI	OMAHA	28	Douglas	NE	68118	2049	40235407	402354071	N
11/18/2011	018445	01215/038	JOHN R LOHRBERG MD	50668657	109382275	224	0001	08	Family Pra	PHYSICIAI 16120 W DOI	OMAHA	28	Douglas	NE	68118	2049	402354061	402354061	Y
11/18/2011	018448	01215/038	HAROLD R HUFF MD	50692158	172019494	367	0001	08	Family Pra	PHYSICIAI 16120 W DOI	OMAHA	28	Douglas	NE	68118	2049	402354061	402354061	Y
11/18/2011	018454	01215/038	SANDHYA M SAXENA MD	50717637	133616695	587	0001	08	Family Pra	PHYSICIAI 16120 W DOI	OMAHA	28	Douglas	NE	68118	2049	40235407	402354071	N
11/18/2011	018466	01215/038	VIRGINIA M RIPLEY MD	50804039	153827970	556	0001	08	Family Pra	PHYSICIAI 16120 W DOI	OMAHA	28	Douglas	NE	68118	2049	40235407	402354071	Y
11/18/2011	018472	01215/038	HARRY E MCFADDEN MD	50856975	112413796	288	0001	08	Family Pra	PHYSICIAI 16120 W DOI	OMAHA	28	Douglas	NE	68118	2049	402354061	402354061	N
11/18/2011	018476	01215/038	STEVEN M WILLIAMS MD	50870432	109382712	71	0001	08	Family Pra	PHYSICIAI 16120 W DOI	OMAHA	28	Douglas	NE	68118	2049	40235407	402354071	N
11/18/2011	018478	01215/038	JOAN E QUINN MD	50872818	110493878	555	0001	08	Family Pra	PHYSICIAI 16120 W DOI	OMAHA	28	Douglas	NE	68118	2049	40235407	402354071	N
11/17/2011	018619	01438/013	PIERRE J LAVEDAN MD	45129947	175043175	240	0001	08	Family Pra	ALEGENT 810 N 96TH S	OMAHA	28	Douglas	NE	68114	2767	40289883	40289883	Y
11/17/2011	018627	01438/023	JEFFRY L STROHMYER MD	50760656	127556593	247	0001	08	Family Pra	ALEGENT 11111 S 84TH	PAPILLION	77	Sarpy	NE	68046	4122	40259335	402593311	N
11/17/2011	018663	01471/009	CHERYL R MACDONALD MD	47982176	170099343	226	0001	08	Family Pra	ALEGENT 9717 Q ST	OMAHA	28	Douglas	NE	68127	3272	40253717	40253717	N
11/17/2011	018665	01471/009	SHAILENDRA K SAXENA MD	50715685	128564340	190	0001	08	Family Pra	ALEGENT 9717 Q ST	OMAHA	28	Douglas	NE	68127	3272	40253717	40253717	N
11/17/2011	018666	01471/009	YONGGE LIU MD	50729060	121515346	461	0001	08	Family Pra	ALEGENT 9717 Q ST	OMAHA	28	Douglas	NE	68127	3272	40253717	40253717	N
11/17/2011	018668	01471/009	FAROUQ A QAQISH MD	50811020	182114882	34	0001	08	Family Pra	ALEGENT 9717 Q ST	OMAHA	28	Douglas	NE	68127	3272	40253717	40253717	N
11/17/2011	018672	01471/009	JEFFREY R RAPP JR MD	53058375	156841035	12	0001	08	Family Pra	ALEGENT 9717 Q ST	OMAHA	28	Douglas	NE	68127	3272	40253717	40253717	N
11/17/2011	018673	01471/009	DANIEL T HILL MD	55388690	176053795	360	0001	08	Family Pra	ALEGENT 9717 Q ST	OMAHA	28	Douglas	NE	68127	3272	40253717	40253717	Y
11/17/2011	018698	01471/052	FAROUQ A QAQISH MD	50811020	182114882	34	0001	08	Family Pra	ALEGENT 2206 LONGO	BELLEVUE	77	Sarpy	NE	68005	2977	40229147	40200000	N
11/17/2011	018702	01471/052	MARGARITA RODRIGUEZ-ESC	58306116	181191212	14	0001	08	Family Pra	ALEGENT 2206 LONGO	BELLEVUE	77	Sarpy	NE	68005	2977	40229147	40200000	N
11/17/2011	018710	01471/056	KEVIN B JONES MD	48484250	131608409	412	0001	08	Family Pra	BELLEVUE 3308 SAMSO	BELLEVUE	77	Sarpy	NE	68123	3194	40229133	40229140	N
11/17/2011	018712	01471/056	JIVANTIKA B SINDHAV MD	50643323	122501740	497	0001	08	Family Pra	BELLEVUE 3308 SAMSO	BELLEVUE	77	Sarpy	NE	68123	3194	40229133	40229140	N
11/17/2011	018713	01471/056	SHAILENDRA K SAXENA MD	50715685	128564340	190	0001	08	Family Pra	BELLEVUE 3308 SAMSO	BELLEVUE	77	Sarpy	NE	68123	3194	40229133	40229140	N
11/17/2011	018714	01471/056	YONGGE LIU MD	50729060	121515346	461	0001	08	Family Pra	BELLEVUE 3308 SAMSO	BELLEVUE	77	Sarpy	NE	68123	3194	40229133	40229140	N
11/17/2011	018717	01471/056	JEFFREY R RAPP JR MD	53058375	156841035	12	0001	08	Family Pra	BELLEVUE 3308 SAMSO	BELLEVUE	77	Sarpy	NE	68123	3194	40229133	40229140	N
11/17/2011	018718	01471/056	DANIEL T HILL MD	55388690	176053795	360	0001	08	Family Pra	BELLEVUE 3308 SAMSO	BELLEVUE	77	Sarpy	NE	68123	3194	40229133	40229140	N
11/16/2011	018745	01532/022	JERALD E RECTOR MD	37486458	183115427	217	0001	08	Family Pra	SAINT ELI 5000 N 26TH	LINCOLN	55	Lancaster	NE	68521	4768	402742841	402742841	N
11/16/2011	018746	01532/022	GEORGE HANSEN MD	50502909	171099433	33	0001	08	Family Pra	SAINT ELI 5000 N 26TH	LINCOLN	55	Lancaster	NE	68521	4768	402742841	402742841	Y
11/16/2011	018776	01532/026	BRIAN K ELLIOTT MD	505803104	133625085	100	0001	08	Family Pra	INPATIEN 555 S 70TH S	LINCOLN	55	Lancaster	NE	68510	2462	402219742	40221976	Y
11/18/2011	018886	01549/001	CAROL A LACROIX MD	21662805	195235006	397	0001	08	Family Pra	UNMC PH EMILE AT 42I	OMAHA	28	Douglas	NE	68198	9350	40255998	402559984	Y
11/18/2011	018913	01549/001	REBECCA M WESTER MD	33468646	179076771	583	0001	08	Family Pra	UNMC PH EMILE AT 42I	OMAHA	28	Douglas	NE	68198	9350	40255998	402559984	Y
11/18/2011	018926	01549/001	JIM D MEDDER MD	36144876	195235119	231	0001	08	Family Pra	UNMC PH EMILE AT 42I	OMAHA	28	Douglas	NE	68198	9350	40255998	402559984	N
11/18/2011	018965	01549/001	AUDREY A PAULMAN MD	46402143	116447245	477	0001	08	Family Pra	UNMC PH EMILE AT 42I	OMAHA	28	Douglas	NE	68198	9350	40255998	402559984	Y
11/18/2011	018997	01549/001	JAMES H STAGEMAN JR MD	48248420	143710935	320	0001	08	Family Pra	UNMC PH EMILE AT 42I	OMAHA	28	Douglas	NE	68198	9350	40255998	402559984	Y
11/18/2011	019027	01549/001	DOUGLAS H WHEATLEY MD	49558688	194225413	359	0001	08	Family Pra	UNMC PH EMILE AT 42I	OMAHA	28	Douglas	NE	68198	9350	40255998	402559984	Y

11/18/2011	019034	01549/001	JAMES W SIMMONS MD	49966170	149770631844	0001	08	Family Pra	UNMC PH	EMILE AT 42	OMAHA	28	Douglas	NE	68198	9350	40255998	402559984	N
11/18/2011	019046	01549/001	GREGORY J BABBE MD	50366126	198266091388	0001	08	Family Pra	UNMC PH	EMILE AT 42	OMAHA	28	Douglas	NE	68198	9350	40255998	402559984	Y
11/18/2011	019084	01549/001	IVAN G ABDOUCH MD	50570223	12452958 3	0001	08	Family Pra	UNMC PH	EMILE AT 42	OMAHA	28	Douglas	NE	68198	9350	40255998	402559984	Y
11/18/2011	019086	01549/001	DANIEL E HALM MD	50570275	153811317133	0001	08	Family Pra	UNMC PH	EMILE AT 42	OMAHA	28	Douglas	NE	68198	9350	40255998	402559984	N
11/18/2011	019100	01549/001	MONTY S MATHEWS MD	50582564	19028563 217	0001	08	Family Pra	UNMC PH	EMILE AT 42	OMAHA	28	Douglas	NE	68198	9350	40255998	402559984	Y
11/18/2011	019153	01549/001	DEBRA E MOSTEK MD	50678450	15189177 826	0001	08	Family Pra	UNMC PH	EMILE AT 42	OMAHA	28	Douglas	NE	68198	9350	40255998	402559984	N
11/18/2011	019160	01549/001	STEPHEN R TIBBELS MD	50682244	12058872 586	0001	08	Family Pra	UNMC PH	EMILE AT 42	OMAHA	28	Douglas	NE	68198	9350	40255998	402559984	Y
11/18/2011	019169	01549/001	TINA M FLORES MD	50694568	17806325 10	0001	08	Family Pra	UNMC PH	EMILE AT 42	OMAHA	28	Douglas	NE	68198	9350	40255998	402559984	Y
11/18/2011	019178	01549/001	CAREY L CHRISTIANSEN-FORI	50698953	101390613 482	0001	08	Family Pra	UNMC PH	EMILE AT 42	OMAHA	28	Douglas	NE	68198	9350	40255998	402559984	Y
11/18/2011	019242	01549/001	JEFFREY D HARRISON MD	50796811	19927542 141	0001	08	Family Pra	UNMC PH	EMILE AT 42	OMAHA	28	Douglas	NE	68198	9350	40255998	402559984	N
11/18/2011	019267	01549/001	KAYE B CARSTENS MD	50860374	131690461452	0001	08	Family Pra	UNMC PH	EMILE AT 42	OMAHA	28	Douglas	NE	68198	9350	40255998	402559984	Y
11/18/2011	019270	01549/001	MICHAEL A SITORIUS MD	50866096	11947750 312	0001	08	Family Pra	UNMC PH	EMILE AT 42	OMAHA	28	Douglas	NE	68198	9350	40255998	402559984	Y
11/18/2011	019272	01549/001	PAUL M PAULMAN MD	50872391	16199279 266	0001	08	Family Pra	UNMC PH	EMILE AT 42	OMAHA	28	Douglas	NE	68198	9350	40255998	402559984	Y
11/18/2011	019286	01549/001	KIMBERLY J JARZYNKA MD	50884420	19826532 987	0001	08	Family Pra	UNMC PH	EMILE AT 42	OMAHA	28	Douglas	NE	68198	9350	40255998	402559984	Y
11/18/2011	019287	01549/001	JOHN L SMITH MD	50886780	11240799 314	0001	08	Family Pra	UNMC PH	EMILE AT 42	OMAHA	28	Douglas	NE	68198	9350	40255998	402559984	Y
11/18/2011	019325	01549/001	JEREMY C KING DO	52327389	10735998 17	0002	08	Family Pra	UNMC PH	EMILE AT 42	OMAHA	28	Douglas	NE	68198	9350	40255998	402559984	N
11/18/2011	019371	01549/001	DOUGLAS J INCIARTE MD	77101205	18313049 95	0001	08	Family Pra	UNMC PH	EMILE AT 42	OMAHA	28	Douglas	NE	68198	9350	40255998	402559984	Y
11/18/2011	019621	02671/001	JEFFREY R RAPP JR MD	53058375	15684103 4	0001	08	Family Pra	URGENT (	415 E 23RD S	FREMONT	27	Dodge	NE	68025	2393	40272771	402727801	N
11/17/2011	019655	02702/001	TODD M SAUER MD	47406050	1497764112	0001	08	Family Pra	PALLIATIV	12565 W CEN	MILLARD	28	Douglas	NE	68144	3810	40234255	402930411	Y
11/17/2011	030469	00827/004	ANDREA VERMAAS MD	50719308	12352566467	0001	08	Family Pra	BLAIR CLI	812 N 22ND S	BLAIR	89	Washingto	NE	68008	1128	40242646	402426464	Y
11/18/2011	030503	01215/038	MARK L MAHLOCH MD	50894862	11443388 381	0001	08	Family Pra	PHYSICIAI	16120 W DOI	OMAHA	28	Douglas	NE	68118	2049	40235409	402354061	N
11/18/2011	030690	01215/018	HARRY E MCFADDEN MD	50856975	11241379 288	0001	08	Family Pra	PHYSICIAI	5908 S 142NI	OMAHA	28	Douglas	NE	68137	2800	40235419	402354191	N
11/18/2011	030691	01215/011	HARRY E MCFADDEN MD	50856975	11241379 288	0001	08	Family Pra	PHYSICIAI	17675 WELCI	OMAHA	28	Douglas	NE	68135	3551	40235476	402354760	N
11/18/2011	030692	01215/038	PATRICK J MCCARVILLE MD	50796716	18918036 228	0001	08	Family Pra	PHYSICIAI	16120 W DOI	OMAHA	28	Douglas	NE	68118	2049	40235406	402354061	N
11/18/2011	030693	01215/018	PATRICK J MCCARVILLE MD	50796716	18918036 228	0001	08	Family Pra	PHYSICIAI	5908 S 142NI	OMAHA	28	Douglas	NE	68137	2800	40235419	402354191	N
11/18/2011	030694	01215/011	PATRICK J MCCARVILLE MD	50796716	18918036 228	0001	08	Family Pra	PHYSICIAI	17675 WELCI	OMAHA	28	Douglas	NE	68135	3551	40235476	402354760	N
11/18/2011	030695	01215/038	CHERYL R MACDONALD MD	47982176	17009934 388	0001	08	Family Pra	PHYSICIAI	16120 W DOI	OMAHA	28	Douglas	NE	68118	2049	40235406	402354061	N
11/18/2011	030696	01215/018	CHERYL R MACDONALD MD	47982176	17009934 388	0001	08	Family Pra	PHYSICIAI	5908 S 142NI	OMAHA	28	Douglas	NE	68137	2800	40235419	402354191	N
11/18/2011	030697	01215/011	CHERYL R MACDONALD MD	47982176	17009934 388	0001	08	Family Pra	PHYSICIAI	17675 WELCI	OMAHA	28	Douglas	NE	68135	3551	40235476	402354760	N
11/18/2011	030729	01215/018	PAUL J VANA MD	50506880	17706850 298	0001	08	Family Pra	PHYSICIAI	5908 S 142NI	OMAHA	28	Douglas	NE	68137	2800	40235419	402354191	N
11/18/2011	030730	01215/011	PAUL J VANA MD	50506880	17706850 298	0001	08	Family Pra	PHYSICIAI	17675 WELCI	OMAHA	28	Douglas	NE	68135	3551	40235476	402354760	N
11/18/2011	030733	01215/018	DOROTHY A ZINK MD	50654085	12059483 123	0001	08	Family Pra	PHYSICIAI	5908 S 142NI	OMAHA	28	Douglas	NE	68137	2800	40235419	402354191	N
11/18/2011	030734	01215/011	DOROTHY A ZINK MD	50654085	12059483 123	0001	08	Family Pra	PHYSICIAI	17675 WELCI	OMAHA	28	Douglas	NE	68135	3551	40235476	402354760	N
11/18/2011	030735	01215/025	CAROL A STESSMAN MD	50584335	16695836 363	0001	08	Family Pra	PHYSICIAI	8901 W DOD	OMAHA	28	Douglas	NE	68114	3321	40235485	402354896	N
11/18/2011	030736	01215/038	CAROL A STESSMAN MD	50584335	16695836 363	0001	08	Family Pra	PHYSICIAI	16120 W DOI	OMAHA	28	Douglas	NE	68118	2049	40235406	402354061	N

11/18/2011	030737	01215/011	CAROL A STESSMAN MD	505843357	166958363	363	0001	08	Family Pra	PHYSICIAI 17675 WELCI	OMAHA	28	Douglas	NE	68135	3551	402354760	402354760	N
11/18/2011	030741	01215/038	DAVID W STAMM MD	507866126	167968461	226	0001	08	Family Pra	PHYSICIAI 16120 W DOI	OMAHA	28	Douglas	NE	68118	2049	402354061	402354061	N
11/18/2011	030743	01215/018	DAVID W STAMM MD	507866126	167968461	226	0001	08	Family Pra	PHYSICIAI 5908 S 142NI	OMAHA	28	Douglas	NE	68137	2800	402354192	402354191	N
11/18/2011	030744	01215/011	DAVID W STAMM MD	507866126	167968461	226	0001	08	Family Pra	PHYSICIAI 17675 WELCI	OMAHA	28	Douglas	NE	68135	3551	402354760	402354760	N
11/18/2011	030814	01215/018	STEVEN M WILLIAMS MD	508704328	109382712	71	0001	08	Family Pra	PHYSICIAI 5908 S 142NI	OMAHA	28	Douglas	NE	68137	2800	402354190	402354191	N
11/18/2011	030815	01215/011	STEVEN M WILLIAMS MD	508704328	109382712	71	0001	08	Family Pra	PHYSICIAI 17675 WELCI	OMAHA	28	Douglas	NE	68135	3551	402354760	402354760	N
11/17/2011	030868	00804/026	KATHERINE E HANKINS MD	297429018	151817138	277	0001	08	Family Pra	ALEGENT 7101 NEWPC	OMAHA	28	Douglas	NE	68152	2164	402572296	402572347	Y
11/18/2011	030986	02648/008	REBECCA M LANCASTER MD	505219694	110484144	238	0001	08	Family Pra	THE NEBF 4200 DOUGL	OMAHA	28	Douglas	NE	68131	2705	402552322	402552217	N
11/18/2011	031192	01215/022	SCOTT L WILSON MD	506664536	109382717	314	0001	08	Family Pra	PHYSICIAI 3353 L ST	OMAHA	28	Douglas	NE	68107	2500	402354100	402354771	N
11/16/2011	031267	01532/002	BOSHRA M RIDA MD	505418067	109393013	279	0001	08	Family Pra	ANTELOPI 2200 S 40TH	LINCOLN	55	Lancaster	NE	68506	2424	402483600	402483610	Y
11/18/2011	031484	01549/001	ASHLEY J FALK MD	470115878	138667106	533	0001	08	Family Pra	UNMC PH' EMILE AT 42I	OMAHA	28	Douglas	NE	68198	9350	402559720	402559934	Y
11/18/2011	031485	01549/001	GEOFFREY J COOPER MD	175706853	193215985	434	0001	08	Family Pra	UNMC PH' EMILE AT 42I	OMAHA	28	Douglas	NE	68198	9350	402559720	402559934	Y
11/18/2011	031769	01549/001	CHRISTOPHER W BUNT MD	999999114	118470496	70	0001	08	Family Pra	UNMC PH' EMILE AT 42I	OMAHA	28	Douglas	NE	68198	9350	402559720	402559934	Y
11/18/2011	031810	01215/011	MIKALA M ALBERTSON MD	506234521	166969466	634	0001	08	Family Pra	PHYSICIAI 17675 WELCI	OMAHA	28	Douglas	NE	68135	3551	402354760	402354760	N
11/18/2011	031811	01215/018	MIKALA M ALBERTSON MD	506234521	166969466	634	0001	08	Family Pra	PHYSICIAI 5908 S 142NI	OMAHA	28	Douglas	NE	68137	2800	402354192	402354191	N
11/18/2011	031812	01215/001	MIKALA M ALBERTSON MD	506234521	166969466	634	0001	08	Family Pra	PHYSICIAI 10060 REGEI	OMAHA	28	Douglas	NE	68114	3732	402354150	402354132	Y
11/18/2011	031813	01215/038	MIKALA M ALBERTSON MD	506234521	166969466	634	0001	08	Family Pra	PHYSICIAI 16120 W DOI	OMAHA	28	Douglas	NE	68118	2049	402354091	402354094	N
11/18/2011	031814	01215/025	MIKALA M ALBERTSON MD	506234521	166969466	634	0001	08	Family Pra	PHYSICIAI 8901 W DOI	OMAHA	28	Douglas	NE	68114	3321	402354857	402354201	N
11/18/2011	031865	01215/018	VIRGINIA M RIPLEY MD	508040399	153827970	556	0001	08	Family Pra	PHYSICIAI 5908 S 142NI	OMAHA	28	Douglas	NE	68137	2800	402354192	402354191	N
11/18/2011	031866	01215/011	VIRGINIA M RIPLEY MD	508040399	153827970	556	0001	08	Family Pra	PHYSICIAI 17675 WELCI	OMAHA	28	Douglas	NE	68135	3551	402354760	402354760	N
11/17/2011	032117	01471/009	TRISHA D POWERS MD	505139830	134633994	513	0001	08	Family Pra	ALEGENT 9717 Q ST	OMAHA	28	Douglas	NE	68127	3272	402537174	402537170	Y
11/17/2011	032118	01471/056	TRISHA D POWERS MD	505139830	134633994	513	0001	08	Family Pra	BELLEVUE 3308 SAMSO	BELLEVUE	77	Sarpy	NE	68123	3194	402291337	402291400	N
11/18/2011	032172	01215/025	JOAN E QUINN MD	508728185	110493878	555	0001	08	Family Pra	PHYSICIAI 8901 W DOI	OMAHA	28	Douglas	NE	68114	3321	402354857	402354896	N
11/18/2011	032174	01215/011	JOAN E QUINN MD	508728185	110493878	555	0001	08	Family Pra	PHYSICIAI 17675 WELCI	OMAHA	28	Douglas	NE	68135	3551	402354760	402354760	N
11/18/2011	032175	01215/018	JOAN E QUINN MD	508728185	110493878	555	0001	08	Family Pra	PHYSICIAI 5908 S 142NI	OMAHA	28	Douglas	NE	68137	2800	402354192	402354191	N
11/18/2011	032179	01215/018	MARK E SHIRLEY DO	506844958	157850452	289	0002	08	Family Pra	PHYSICIAI 5908 S 142NI	OMAHA	28	Douglas	NE	68137	2800	402354192	402354191	N
11/18/2011	032181	01215/022	MARK E SHIRLEY DO	506844958	157850452	289	0002	08	Family Pra	PHYSICIAI 3353 L ST	OMAHA	28	Douglas	NE	68107	2500	402354770	402354771	N
11/18/2011	032182	01215/038	MARK E SHIRLEY DO	506844958	157850452	289	0002	08	Family Pra	PHYSICIAI 16120 W DOI	OMAHA	28	Douglas	NE	68118	2049	402354061	402354061	N
11/17/2011	032277	01471/056	FAROUQ A QAQISH MD	508110201	182114882	34	0001	08	Family Pra	BELLEVUE 3308 SAMSO	BELLEVUE	77	Sarpy	NE	68123	3194	402291337	402291400	N
11/17/2011	032281	01471/056	MARGARITA RODRIGUEZ-ESC	583061169	181191212	14	0001	08	Family Pra	BELLEVUE 3308 SAMSO	BELLEVUE	77	Sarpy	NE	68123	3194	402291337	402291400	N
11/17/2011	032367	01169/002	TAKASHI KAWAMITSU MD	508116506	103329530	63	0001	08	Family Pra	BENSON (5420 NW RAI	OMAHA	28	Douglas	NE	68104	3592	402558924	402558104	N
11/18/2011	032737	01215/001	DENNIS DEROIN MD	508683381	111403157	225	0001	08	Family Pra	PHYSICIAI 10060 REGEI	OMAHA	28	Douglas	NE	68114	3732	402354150	402354132	N
11/18/2011	032738	01215/025	DENNIS DEROIN MD	508683381	111403157	225	0001	08	Family Pra	PHYSICIAI 8901 W DOI	OMAHA	28	Douglas	NE	68114	3321	402354857	402354896	N
11/18/2011	032739	01215/038	DENNIS DEROIN MD	508683381	111403157	225	0001	08	Family Pra	PHYSICIAI 16120 W DOI	OMAHA	28	Douglas	NE	68118	2049	402354091	402354094	N
11/16/2011	032753	01944/001	MILO V ANDERSON MD	505668405	144720027	37	0001	08	Family Pra	FREMONT 450 E 23RD S	FREMONT	27	Dodge	NE	68025	2303	402721161	402727343	N

11/18/2011	032763	01215/022	BRIDGETT D WILSON MD	507943177	125544331506	0001	08	Family Pra	PHYSICIAI	3353 L ST	OMAHA	28	Douglas	NE	68107	2500	402354100	402354771	N
11/18/2011	032764	01215/038	BRIDGETT D WILSON MD	507943177	125544331506	0001	08	Family Pra	PHYSICIAI	16120 W DOI	OMAHA	28	Douglas	NE	68118	2049	402354091	402354094	N
11/18/2011	032766	02872/001	DARIN M GREGORY MD	506068833	138673199 2	0001	08	Family Pra	BELLEVUE	1307 HARLAI	BELLEVUE	77	Sarpy	NE	68005		402291870	402291870	N
11/18/2011	032781	01215/001	SUSAN D KEASLING MD	506024743	154845915635	0001	08	Family Pra	PHYSICIAI	10060 REGEI	OMAHA	28	Douglas	NE	68114	3732	402354150	402354159	Y
11/18/2011	032782	01215/018	SUSAN D KEASLING MD	506024743	154845915635	0001	08	Family Pra	PHYSICIAI	5908 S 142NI	OMAHA	28	Douglas	NE	68137	2800	402354192	402354191	N
11/18/2011	032783	01215/011	SUSAN D KEASLING MD	506024743	154845915635	0001	08	Family Pra	PHYSICIAI	17675 WELCI	OMAHA	28	Douglas	NE	68135	3551	402354760	402354760	N
11/18/2011	032784	01215/038	SUSAN D KEASLING MD	506024743	154845915635	0001	08	Family Pra	PHYSICIAI	16120 W DOI	OMAHA	28	Douglas	NE	68118	2049	402354091	402354094	N
11/18/2011	032785	01215/025	SUSAN D KEASLING MD	506024743	154845915635	0001	08	Family Pra	PHYSICIAI	8901 W DOD	OMAHA	28	Douglas	NE	68114	3321	402354857	402354201	N
11/18/2011	032790	01215/038	KENT D JOHNSON MD	508701298	172019432346	0001	08	Family Pra	PHYSICIAI	16120 W DOI	OMAHA	28	Douglas	NE	68118	2049	402354091	402354094	N
11/18/2011	032791	01215/011	KENT D JOHNSON MD	508701298	172019432346	0001	08	Family Pra	PHYSICIAI	17675 WELCI	OMAHA	28	Douglas	NE	68135	3551	402354760	402354760	N
11/17/2011	032799	01471/050	MARK D ANDERSEN MD	505742225	197252525538	0001	08	Family Pra	ALEGENT	14450 EAGLE	OMAHA	28	Douglas	NE	68116	1493	402498030	402498035	Y
11/17/2011	032800	01471/050	CHRISTOPHER J CONNOLLY M	508849243	188161616539	0001	08	Family Pra	ALEGENT	14450 EAGLE	OMAHA	28	Douglas	NE	68116	1493	402498030	402498035	Y
11/17/2011	032801	01471/050	LEWIS W EIRINBERG MD	503645132	185131974540	0001	08	Family Pra	ALEGENT	14450 EAGLE	OMAHA	28	Douglas	NE	68116	1493	402498030	402498035	Y
11/17/2011	032823	01471/061	SARAH M HURD MD	505170843	193214013438	0001	08	Family Pra	ALEGENT	11109 S 84TH	PAPILLION	77	Sarpy	NE	68046	4124	402827490	402827495	N
11/17/2011	032824	01471/061	MICHAEL J WALTS MD	493604402	109386585170	0001	08	Family Pra	ALEGENT	11109 S 84TH	PAPILLION	77	Sarpy	NE	68046	4124	402827490	402827495	Y
11/17/2011	032825	01471/061	ALLAN D WILSEY MD	505847795	172019465507	0001	08	Family Pra	ALEGENT	11109 S 84TH	PAPILLION	77	Sarpy	NE	68046	4124	402827490	402827495	N
11/17/2011	032832	01471/050	LYNNETTE A MOSEMAN MD	508926307	138666227246	0001	08	Family Pra	ALEGENT	14450 EAGLE	OMAHA	28	Douglas	NE	68116	1493	402498030	402498035	Y
11/17/2011	032891	01471/056	MARK T QUINLAN MD	506024372	158871865495	0001	08	Family Pra	BELLEVUE	3308 SAMSO	BELLEVUE	77	Sarpy	NE	68123	3194	402291337	402291400	N
11/17/2011	032896	01471/009	MARK T QUINLAN MD	506024372	158871865495	0001	08	Family Pra	ALEGENT	9717 Q ST	OMAHA	28	Douglas	NE	68127	3272	402537170	402537177	N
11/17/2011	033000	01471/009	KEVIN D NOHNER MD	477728204	165942165 22	0001	08	Family Pra	ALEGENT	9717 Q ST	OMAHA	28	Douglas	NE	68127	3272	402537174	402537170	N
11/17/2011	033111	01471/001	DONALD C MANTZ MD	503709635	163917500432	0001	08	Family Pra	ALEGENT	16909 LAKES	OMAHA	28	Douglas	NE	68130	4664	402758540	402758507	N
11/17/2011	033498	01471/061	CINDY K JANSSEN DO	505742933	139689539312	0002	08	Family Pra	ALEGENT	11109 S 84TH	PAPILLION	77	Sarpy	NE	68046	4124	402827490	402827495	N
11/16/2011	033584	01532/015	BRETT J MEYER MD	507049782	111414080301	0001	08	Family Pra	NEBRASK	1700 14TH A\	NEBRASKA CITY	66	Otoe	NE	68410	1146	402873424	402873963	N
11/16/2011	033586	01532/029	NATHAN P DENELL DO	506112616	112411948303	0002	08	Family Pra	STEVENS	1601 N 86TH	LINCOLN	55	Lancaster	NE	68505	3713	402327750	402327750	Y
11/18/2011	034017	01215/001	CHRISTOPHER L DIXON DO	999999260	145755270506	0002	08	Family Pra	PHYSICIAI	10060 REGEI	OMAHA	28	Douglas	NE	68114	3732	402354150	402354132	N
11/17/2011	034082	01471/009	JAMES F SHELTON MD	491623890	135649085547	0001	08	Family Pra	ALEGENT	9717 Q ST	OMAHA	28	Douglas	NE	68127	3272	402537174	402537170	Y
11/18/2011	034259	01215/006	FRED W FEUERSTEIN MD	508722277	157867841216	0001	08	Family Pra	PHYSICIAI	8901 WEST D	OMAHA	28	Douglas	NE	68114	3327	402354857	402354896	N
11/18/2011	034260	01215/038	FRED W FEUERSTEIN MD	508722277	157867841216	0001	08	Family Pra	PHYSICIAI	16120 W DOI	OMAHA	28	Douglas	NE	68118	2049	402354100	402354071	N
11/18/2011	034261	01215/011	FRED W FEUERSTEIN MD	508722277	157867841216	0001	08	Family Pra	PHYSICIAI	17675 WELCI	OMAHA	28	Douglas	NE	68135	3551	402354760	402354760	N
11/18/2011	034310	01215/001	JOEDY R ISTAS MD	506589961	156857879 40	0001	08	Family Pra	PHYSICIAI	10060 REGEI	OMAHA	28	Douglas	NE	68114	3732	402354150	402354132	N
11/17/2011	034457	01471/068	AUSTIN L RIVETT DO	506218046	122500362313	0002	08	Family Pra	ALEGENT	3308 SAMSO	BELLEVUE	77	Sarpy	NE	68123	3234	402291337	402291400	N
11/17/2011	034458	01471/009	AUSTIN L RIVETT DO	506218046	122500362313	0002	08	Family Pra	ALEGENT	9717 Q ST	OMAHA	28	Douglas	NE	68127	3272	402537174	402537170	N
11/16/2011	034584	01532/033	MICHAEL B KERALIS MD	520589049	188179653307	0001	08	Family Pra	ELIZABET	4501 S 70TH	LINCOLN	55	Lancaster	NE	68516	4276	402437924	402437924	Y
11/18/2011	034716	01215/018	HEATHER A OBREGON MD	501743441	196259439644	0001	08	Family Pra	PHYSICIAI	5908 S 142NI	OMAHA	28	Douglas	NE	68137	2800	402354190	402354191	Y
11/18/2011	034717	01215/001	HEATHER A OBREGON MD	501743441	196259439644	0001	08	Family Pra	PHYSICIAI	10060 REGEI	OMAHA	28	Douglas	NE	68114	3732	402354150	402354154	N

11/18/2011	034719	01215/038	HEATHER A OBREGON MD	501743441	196259439	644	0001	08	Family Pra PHYSICIAI	16120 W DOI	OMAHA	28	Douglas	NE	68118	2049	402354092	402354094	N
11/18/2011	034720	01215/011	HEATHER A OBREGON MD	501743441	196259439	644	0001	08	Family Pra PHYSICIAI	17675 WELCI	OMAHA	28	Douglas	NE	68135	3551	402354760	402354760	N
11/18/2011	034721	01215/006	HEATHER A OBREGON MD	501743441	196259439	644	0001	08	Family Pra PHYSICIAI	8901 WEST I	OMAHA	28	Douglas	NE	68114	3327	402354170	402354201	N
11/17/2011	034787	01471/044	A J NIXON MD	507060268	174048167	551	0001	08	Family Pra ALEGENT	16909 LAKES	OMAHA	28	Douglas	NE	68130	4661	402758540	402758509	Y
11/17/2011	034791	00932/001	ALEX T DWORAK MD	508047108	190292722	57	0001	08	Family Pra ONE WOR	4920 S 30TH	OMAHA	28	Douglas	NE	68107	1656	402734411	402991564	Y
11/17/2011	034795	01169/001	MONIQUE A TOLSTON MD	507020428	175039510	88	0001	08	Family Pra CHARLES	2915 GRANT	OMAHA	28	Douglas	NE	68111	3863	402453143	402453197	Y
11/17/2011	034812	01471/022	ASHA WURDEMAN DO	567791281	113430595	552	0002	08	Family Pra ALEGENT	16909 LAKES	OMAHA	28	Douglas	NE	68130	4661	402758540	402758508	Y
11/17/2011	034813	01471/022	JENNIFER L LIU MD	515947768	166967252	555	0001	08	Family Pra ALEGENT	16909 LAKES	OMAHA	28	Douglas	NE	68130	4661	402758540	402758508	Y
11/18/2011	034974	01549/081	ALEX T DWORAK MD	508047108	190292722	852	0001	08	Family Pra UNMC PH	EMILE AT 42I	OMAHA	28	Douglas	NE	68198	9250	402559720	402559934	Y
11/17/2011	034983	01430/001	MOHSEN G ABOU SEIF MD	600930281	143737307	20	0001	08	Family Pra HOODY &	4951 CENTEI	OMAHA	28	Douglas	NE	68106	3252	402556922	402558131	Y
11/17/2011	034984	01430/002	MOHSEN G ABOU SEIF MD	600930281	143737307	20	0001	08	Family Pra MIDTOWN	4920 CENTEI	OMAHA	28	Douglas	NE	68106	3219	402558250	402558501	N
11/17/2011	034985	01354/001	MOHSEN G ABOU SEIF MD	600930281	143737307	4	0001	08	Family Pra Z FAMILY	4951 CENTEI	OMAHA	28	Douglas	NE	68106	3252	402558250	402558552	Y
11/17/2011	035435	01471/027	KAREN S STAACK MD	507903574	183116158	556	0001	08	Family Pra ALEGENT	1130 N 204TH	ELKHORN	28	Douglas	NE	68022	1849	402289337	402289544	N
11/17/2011	035916	00798/023	JAYASHREE S PAKNIKAR MD	367131244	194230569	788	0001	08	Family Pra CREIGHTO	10828 JOHN	OMAHA	28	Douglas	NE	68137	2328	402592440	402592262	N
11/18/2011	035917	01215/018	GREGORY K HUTTEGER DO	491989748	199274483	571	0002	08	Family Pra PHYSICIAI	5908 S 142NI	OMAHA	28	Douglas	NE	68137	2800	402354190	402354191	N
11/18/2011	035918	01215/011	GREGORY K HUTTEGER DO	491989748	199274483	571	0002	08	Family Pra PHYSICIAI	17675 WELCI	OMAHA	28	Douglas	NE	68135	3551	402354760	402354760	N
11/18/2011	035921	01215/038	PAUL S MUELLER MD	563068441	162906205	573	0001	08	Family Pra PHYSICIAI	16120 W DOI	OMAHA	28	Douglas	NE	68118	2049	402354091	402354061	N
11/18/2011	035922	01215/018	PAUL S MUELLER MD	563068441	162906205	573	0001	08	Family Pra PHYSICIAI	5908 S 142NI	OMAHA	28	Douglas	NE	68137	2800	402354190	402354191	N
11/17/2011	035923	00798/024	JAYASHREE S PAKNIKAR MD	367131244	194230569	795	0001	08	Family Pra CREIGHTO	1319 LEAVEN	OMAHA	28	Douglas	NE	68102	3220	402280550	402280579	Y
11/17/2011	035956	01649/001	HARRY J DIAZ-MENDEZ MD	583674943	139672572	1	0001	08	Family Pra SOUTH OI	4828 S 24TH	OMAHA	28	Douglas	NE	68107	2769	402731910	402731129	Y
11/17/2011	035957	01649/002	HARRY J DIAZ-MENDEZ MD	583674943	139672572	1	0001	08	Family Pra SOUTH OI	3030 S 24TH	OMAHA	28	Douglas	NE	68108	1823	402345810	402345250	N
11/17/2011	036431	01438/027	ASHA WURDEMAN DO	567791281	113430595	272	0002	08	Family Pra ALEGENT	810 N 96TH S	OMAHA	28	Douglas	NE	68114	2767	402898800	402898809	N
11/18/2011	037114	01215/025	JAMES M STEIER MD	505548858	198267551	659	0001	08	Family Pra PHYSICIAI	8901 W DOD	OMAHA	28	Douglas	NE	68114	3321	402354170	402354201	Y
11/17/2011	037179	01471/071	KEVIN D NOHNER MD	477728204	165942165	22	0001	08	Family Pra ALEGENT	17030 LAKES	OMAHA	28	Douglas	NE	68130		402343445	000000000	N
11/17/2011	037180	01471/073	KEVIN D NOHNER MD	477728204	165942165	22	0001	08	Family Pra ALEGENT	401 EAST GC	PAPILLION	77	Sarpy	NE	68046		402343445	000000000	N
11/17/2011	037181	01471/074	KEVIN D NOHNER MD	477728204	165942165	22	0001	08	Family Pra ALEGENT	6828 N 72ND	OMAHA	28	Douglas	NE	68122		402343445	000000000	N
11/17/2011	037204	01471/056	JAMES F SHELTON MD	491623890	135649085	547	0001	08	Family Pra BELLEVUE	3308 SAMSO	BELLEVUE	77	Sarpy	NE	68123	3194	402291337	402291400	N
11/17/2011	037357	00798/029	JAYASHREE S PAKNIKAR MD	367131244	194230569	795	0001	08	Family Pra CREIGHTO	3802 RAYNO	BELLEVUE	77	Sarpy	NE	68123		402280355	402280355	N
11/17/2011	037358	00798/020	JAYASHREE S PAKNIKAR MD	367131244	194230569	795	0001	08	Family Pra CREIGHTO	7909 N 30TH	OMAHA	28	Douglas	NE	68112	2418	402280478	402280478	N
11/17/2011	037359	00798/022	JAYASHREE S PAKNIKAR MD	367131244	194230569	795	0001	08	Family Pra CREIGHTO	13110 BIRCH	OMAHA	28	Douglas	NE	68164	4160	402496797	402496272	N
11/17/2011	037367	01471/036	DAVID J HOEFT MD	507967880	121508721	130	0001	08	Family Pra ALEGENT	6829 N 72ND	OMAHA	28	Douglas	NE	68122	1788	402572390	402572379	Y
11/17/2011	037505	01760/002	LLOYD A PIERRE JR MD	455334759	141700716	70	0001	08	Family Pra MIDWEST	13518 W CEN	OMAHA	28	Douglas	NE	68144	3408	402827650	402827650	N
11/17/2011	037647	01760/004	JEFFREY R RAPP JR MD	530583759	156841035	61	0001	08	Family Pra MIDWEST	8610 W DOD	OMAHA	28	Douglas	NE	68114	2882	402827651	402828651	N
11/18/2011	037708	01215/020	JAMES M STEIER MD	505548858	198267551	659	0001	08	Family Pra PHYSICIAI	10710 FORT	OMAHA	28	Douglas	NE	68134	1230	402354750	402354750	N
11/18/2011	037709	01215/001	JAMES M STEIER MD	505548858	198267551	659	0001	08	Family Pra PHYSICIAI	10060 REGEI	OMAHA	28	Douglas	NE	68114	3732	402354150	402354154	N

11/18/2011	037710	01215/011	JAMES M STEIER MD	505548858	198267551659	0001	08	Family Pra	PHYSICIAI 17675 WELCI	OMAHA	28	Douglas	NE	68135	3551	40235476C 40235476C N
11/18/2011	037711	01215/038	JAMES M STEIER MD	505548858	198267551659	0001	08	Family Pra	PHYSICIAI 16120 W DOI	OMAHA	28	Douglas	NE	68118	2049	40235409: 402354094 N
11/18/2011	037712	01215/018	JAMES M STEIER MD	505548858	198267551659	0001	08	Family Pra	PHYSICIAI 5908 S 142NI	OMAHA	28	Douglas	NE	68137	2800	40235419C 402354191 N
11/17/2011	037947	01471/075	KEVIN D NOHNER MD	477728204	16594216E 22	0001	08	Family Pra	OHS FLU (7710 MERCY	OMAHA	28	Douglas	NE	68124		40239865E 00000000C N
11/17/2011	037950	01471/076	KEVIN D NOHNER MD	477728204	16594216E 22	0001	08	Family Pra	OHS FLU (6751 N 72ND	OMAHA	28	Douglas	NE	68122		402572323 00000000C N
11/17/2011	037951	01471/079	KEVIN D NOHNER MD	477728204	16594216E 22	0001	08	Family Pra	OHS FLU (16909 LAKES	OMAHA	28	Douglas	NE	68130		40282956E 00000000C N
11/17/2011	037952	01471/078	KEVIN D NOHNER MD	477728204	16594216E 22	0001	08	Family Pra	OHS FLU (11111 S 84TI	PAPILLION	77	Sarpy	NE	68046		402593328 00000000C N
11/17/2011	037953	01471/077	KEVIN D NOHNER MD	477728204	16594216E 22	0001	08	Family Pra	OHS FLU (11909 P STRI	OMAHA	28	Douglas	NE	68127		40282956E 00000000C N
11/17/2011	037973	01760/001	LLOYD A PIERRE JR MD	455334759	14170071E 70	0001	08	Family Pra	MIDWEST 5310 S 84TH	OMAHA	28	Douglas	NE	68127	3776	402827651 402827651 Y
11/17/2011	037974	01760/004	LLOYD A PIERRE JR MD	455334759	14170071E 70	0001	08	Family Pra	MIDWEST 8610 W DODI	OMAHA	28	Douglas	NE	68114	2882	402827651 402827651 N
11/17/2011	038097	01471/003	MISTY A JANSSEN MD	506197239	115437901567	0001	08	Family Pra	ALEGENT 10109 MAPLE	OMAHA	28	Douglas	NE	68134	5554	40257235C 40257235C N
11/18/2011	038359	01246/001	THOMAS J MCGUIRE MD	507802266	191209187 18	0001	08	Family Pra	NEBRASK 2331 FAIRFIE	LINCOLN	55	Lancaster	NE	68521	1348	402434717 402434718 Y
11/18/2011	038362	01549/001	JOHN D HALLGREN MD	452139761	171097302 657	0001	08	Family Pra	UNMC PH' EMILE AT 42I	OMAHA	28	Douglas	NE	68198	9350	402559720 402559934 Y
11/18/2011	038621	02648/001	TODD M SAUER MD	474060503	149776411246	0001	08	Family Pra	THE NEBF 4350 DEWEY	OMAHA	28	Douglas	NE	68105	1017	402552325 402552331 N
11/18/2011	038630	01549/081	DENNIS P GOESCHEL MD	505666689	179073357 115	0001	08	Family Pra	UNMC PH' EMILE AT 42I	OMAHA	28	Douglas	NE	68198	9250	402559720 402559934 Y
11/18/2011	038692	00484/003	YONGGE LIU MD	507290601	121515346 15	0001	08	Family Pra	URGENT (3830 N 167TI	OMAHA	28	Douglas	NE	68116	8067	402965400 402965400 N
11/17/2011	038693	00798/029	KHALIL J BURHAN MD	506067322	143737308 26	0001	08	Family Pra	CREIGHT(3802 RAYNO	BELLEVUE	77	Sarpy	NE	68123		402280355 402280355 Y
11/17/2011	038698	00798/024	KHALIL J BURHAN MD	506067322	143737308 26	0001	08	Family Pra	CREIGHT(1319 LEAVEN	OMAHA	28	Douglas	NE	68102	3220	402280550 402280579 N
11/17/2011	038699	00798/022	KHALIL J BURHAN MD	506067322	143737308 26	0001	08	Family Pra	CREIGHT(13110 BIRCH	OMAHA	28	Douglas	NE	68164	4160	402496797 402496272 N
11/17/2011	038700	00798/023	KHALIL J BURHAN MD	506067322	143737308 26	0001	08	Family Pra	CREIGHT(10828 JOHN	OMAHA	28	Douglas	NE	68137	2328	402592440 402592262 N
11/17/2011	038701	00798/020	KHALIL J BURHAN MD	506067322	143737308 26	0001	08	Family Pra	CREIGHT(7909 N 30TH	OMAHA	28	Douglas	NE	68112	2418	402280478 402280478 N
11/17/2011	038738	01289/001	SANDRA B BAUMBERGER MD	504963295	168962127 5	0001	08	Family Pra	SKYLINE M 1908 N 203RI	ELKHORN	28	Douglas	NE	68022		402289403 402289318 N
11/18/2011	038966	00416/004	PAUL M MONTOYA MD	527533886	181190139 14	0001	08	Family Pra	HOOPER I 600 E FULTO	HOOPER	27	Dodge	NE	68031		402685759 402654222 N
11/18/2011	039150	01549/091	CAROL A LACROIX MD	216628052	195235006 397	0001	08	Family Pra	UNMC PH' 12858 DEAU\	OMAHA	28	Douglas	NE	68137	3204	402559720 00000000C N
11/18/2011	040081	01549/081	STACY F FLETCHER MD	555870592	125548406 458	0001	08	Family Pra	UNMC PH' EMILE AT 42I	OMAHA	28	Douglas	NE	68198	9250	402559720 402559934 N
11/17/2011	040250	01471/053	WILLIAM A LOWNDES MD	507763483	166952266 77	0001	08	Family Pra	ALEGENT 102 W HIGHV	GRETNA	77	Sarpy	NE	68028	4522	402332277 402332544 N
11/11/2011	040357	00794/003	JARED B KETNER MD	508920630	183128412 9	0001	08	Family Pra	MEMORIA 300 N COLUM	SEWARD	80	Seward	NE	68434	2228	402643480 40200000C N
11/17/2011	040792	00827/001	JAMES C JORDAN MD	282506432	181196257 54	0001	08	Family Pra	MCH & HE 810 N 22ND S	BLAIR	89	Washingto	NE	68008	1128	402426218 402426117 N
11/17/2011	040801	00827/001	ANDREA VERMAAS MD	507193085	123525664 67	0001	08	Family Pra	MCH & HE 810 N 22ND S	BLAIR	89	Washingto	NE	68008	1128	402426218 402426117 N
11/17/2011	040839	00827/003	BRADLEY G SAWTELLE MD	518988613	122500104 43	0001	08	Family Pra	FORT CAL 1420 CLARK	FORT CALHOUN	89	Washingto	NE	68023	0189	402468465 402468463 N
11/17/2011	040854	00827/003	RUTH A VILLAFRANCA MD	453550065	185136465 24	0001	08	Family Pra	FORT CAL 1420 CLARK	FORT CALHOUN	89	Washingto	NE	68023	0189	402468465 402468463 N
11/18/2011	040993	01549/105	REBECCA M WESTER MD	334686469	179076771583	0001	08	Family Pra	BRIGHTOI 9802 NICHOL	OMAHA	28	Douglas	NE	68114	2167	402559690 00000000C N
11/18/2011	041097	01215/009	MATTHEW C WEILAND DO	479062318	122506268 620	0002	08	Family Pra	NEBRASK 8303 W DODI	OMAHA	28	Douglas	NE	68114	4108	402354210 00000000C N
11/17/2011	041100	01438/027	HEATHER M MORGAN MD	507170295	192201353 255	0001	08	Family Pra	ALEGENT 810 N 96TH S	OMAHA	28	Douglas	NE	68114	2767	402717360 402717361 N
11/17/2011	041181	01471/037	M OLUBUNMI DADA MD	505060216	188174487 134	0001	08	Family Pra	ALEGENT 6829 N 72ND	OMAHA	28	Douglas	NE	68122	1710	402572320 402572323 N

11/17/2011	041182	01471/037	BODO W TREU MD	506664933	134639034	133	0001	08	Family Pra ALEGENT 6829 N 72ND	OMAHA	28	Douglas	NE	68122	1710	402572320 402572323 N
11/17/2011	041184	01471/037	JAMES D CREW MD	506641948	115447114	135	0001	08	Family Pra ALEGENT 6829 N 72ND	OMAHA	28	Douglas	NE	68122	1710	402572320 402572323 Y
11/17/2011	041187	01471/037	DAVID J HOEFT MD	507967880	121508721	130	0001	08	Family Pra ALEGENT 6829 N 72ND	OMAHA	28	Douglas	NE	68122	1710	402572320 402572323 N
11/17/2011	041205	01471/004	JOSETTE E GORDON SIMET MI	180668399	168972467	334	0001	08	Family Pra ALEGENT 2734 N 61ST	OMAHA	28	Douglas	NE	68104	4020	402553022 402553509 Y
11/17/2011	041217	01471/004	JEFFRY C HATCHER MD	379607349	182102392	424	0001	08	Family Pra ALEGENT 2734 N 61ST	OMAHA	28	Douglas	NE	68104	4020	402553022 402553509 Y
11/18/2011	041237	01549/001	TOBY D FREE MD	505132115	135631399	236	0001	08	Family Pra UNMC PH` EMILE AT 42I	OMAHA	28	Douglas	NE	68198	9350	402552600 402552622 Y
11/18/2011	041285	00212/002	THOMAS A WOLF MD	505943143	165930550	7	0001	08	Family Pra FREMONT 450 E 23RD S	FREMONT	27	Dodge	NE	68025	2303	402721707 402753605 N
11/16/2011	041501	01532/038	SUSAN JOHNSON MD	508741836	167958122	127	0001	08	Family Pra ELIZABETI 4501 S 70TH	LINCOLN	55	Lancaster	NE	68516	4276	402488444 402488008 N
11/18/2011	041506	01215/001	MATTHEW C WEILAND DO	479062318	122506268	620	0002	08	Family Pra PHYSICIAI 10060 REGEI	OMAHA	28	Douglas	NE	68114	3732	402354150 402354132 N
11/18/2011	041583	01215/020	MELISSA S LOSEKE THEBARGI	505212693	130600975	668	0002	08	Family Pra PHYSICIAI 10710 FORT	OMAHA	28	Douglas	NE	68134	1230	402969349 402354750 N
11/11/2011	041656	00794/003	CONNIE J NOVAK MD	507154929	175046036	31	0001	08	Family Pra MEMORIA 300 N COLUM	SEWARD	80	Seward	NE	68434	2228	402643480 402000000 N
11/18/2011	041659	01215/001	CAREY A ERTZ DO	485114073	181190121	593	0002	08	Family Pra PHYSICIAI 10060 REGEI	OMAHA	28	Douglas	NE	68114	3732	402354150 402354132 N
11/17/2011	041682	01438/026	HEATHER M MORGAN MD	507170295	192201353	255	0001	08	Family Pra ALEGENT 16901 LAKES	OMAHA	28	Douglas	NE	68130	2318	402717843 402717734 N
11/17/2011	041705	01354/002	ZIAD L ZAWAIDEH MD	366867699	129572154	1	0001	08	Family Pra BERGAN M 7500 MERCY	OMAHA	28	Douglas	NE	68124	2319	402558250 402558552 N
11/18/2011	041799	01215/025	DANIEL H DIETRICH MD	508603144	169982568	669	0001	08	Family Pra PHYSICIAI 8901 W DODI	OMAHA	28	Douglas	NE	68114	3321	402354899 402354899 Y
11/18/2011	041800	01215/001	DANIEL H DIETRICH MD	508603144	169982568	669	0001	08	Family Pra PHYSICIAI 10060 REGEI	OMAHA	28	Douglas	NE	68114	3732	402354150 402354132 N
11/18/2011	041801	01215/038	DANIEL H DIETRICH MD	508603144	169982568	669	0001	08	Family Pra PHYSICIAI 16120 W DOI	OMAHA	28	Douglas	NE	68118	2049	402354061 402354061 N
11/18/2011	041802	01215/018	DANIEL H DIETRICH MD	508603144	169982568	669	0001	08	Family Pra PHYSICIAI 5908 S 142NI	OMAHA	28	Douglas	NE	68137	2800	402354192 402354191 N
11/18/2011	041803	01215/011	DANIEL H DIETRICH MD	508603144	169982568	669	0001	08	Family Pra PHYSICIAI 17675 WELCI	OMAHA	28	Douglas	NE	68135	3551	402354760 402354760 N
11/18/2011	041817	01215/025	JOSEPH S DUMBA MD	532215930	141700740	670	0001	08	Family Pra PHYSICIAI 8901 W DODI	OMAHA	28	Douglas	NE	68114	3321	402354899 402354899 Y
11/18/2011	041818	01215/001	JOSEPH S DUMBA MD	532215930	141700740	670	0001	08	Family Pra PHYSICIAI 10060 REGEI	OMAHA	28	Douglas	NE	68114	3732	402354150 402354132 N
11/18/2011	041820	01215/038	JOSEPH S DUMBA MD	532215930	141700740	670	0001	08	Family Pra PHYSICIAI 16120 W DOI	OMAHA	28	Douglas	NE	68118	2049	402354061 402354061 N
11/18/2011	041821	01215/018	JOSEPH S DUMBA MD	532215930	141700740	670	0001	08	Family Pra PHYSICIAI 5908 S 142NI	OMAHA	28	Douglas	NE	68137	2800	402354192 402354191 N
11/18/2011	041822	01215/011	JOSEPH S DUMBA MD	532215930	141700740	670	0001	08	Family Pra PHYSICIAI 17675 WELCI	OMAHA	28	Douglas	NE	68135	3551	402354760 402354760 N
11/18/2011	041825	01215/025	DANIEL J STEIER MD	506727293	126558226	671	0001	08	Family Pra PHYSICIAI 8901 W DODI	OMAHA	28	Douglas	NE	68114	3321	402354899 402354899 Y
11/18/2011	041826	01215/001	DANIEL J STEIER MD	506727293	126558226	671	0001	08	Family Pra PHYSICIAI 10060 REGEI	OMAHA	28	Douglas	NE	68114	3732	402354150 402354132 N
11/18/2011	041827	01215/038	DANIEL J STEIER MD	506727293	126558226	671	0001	08	Family Pra PHYSICIAI 16120 W DOI	OMAHA	28	Douglas	NE	68118	2049	402354061 402354061 N
11/18/2011	041828	01215/018	DANIEL J STEIER MD	506727293	126558226	671	0001	08	Family Pra PHYSICIAI 5908 S 142NI	OMAHA	28	Douglas	NE	68137	2800	402354192 402354191 N
11/18/2011	041829	01215/011	DANIEL J STEIER MD	506727293	126558226	671	0001	08	Family Pra PHYSICIAI 17675 WELCI	OMAHA	28	Douglas	NE	68135	3551	402354760 402354760 N
11/18/2011	041830	01215/025	STEVEN D WEYHRICH MD	508647264	116457216	672	0001	08	Family Pra PHYSICIAI 8901 W DODI	OMAHA	28	Douglas	NE	68114	3321	402354899 402354899 Y
11/18/2011	041831	01215/001	STEVEN D WEYHRICH MD	508647264	116457216	672	0001	08	Family Pra PHYSICIAI 10060 REGEI	OMAHA	28	Douglas	NE	68114	3732	402354150 402354132 N
11/18/2011	041832	01215/038	STEVEN D WEYHRICH MD	508647264	116457216	672	0001	08	Family Pra PHYSICIAI 16120 W DOI	OMAHA	28	Douglas	NE	68118	2049	402354061 402354061 N
11/18/2011	041833	01215/018	STEVEN D WEYHRICH MD	508647264	116457216	672	0001	08	Family Pra PHYSICIAI 5908 S 142NI	OMAHA	28	Douglas	NE	68137	2800	402354192 402354191 N
11/18/2011	041834	01215/011	STEVEN D WEYHRICH MD	508647264	116457216	672	0001	08	Family Pra PHYSICIAI 17675 WELCI	OMAHA	28	Douglas	NE	68135	3551	402354760 402354760 N
11/18/2011	042037	01549/106	TAMMY N COMSTOCK MD	507021689	125549673	508	0001	08	Family Pra UNMC PH` 2500 BELLEV	BELLEVUE	77	Sarpy	NE	68123	1591	402763340 000000000 N

11/18/2011	042039	01549/106	DANIEL E HALM MD	505702752	153811317	133	0001	08	Family Pra UNMC PH`2500 BELLEV	BELLEVUE	77	Sarpy	NE	68123	1591	40276334C	00000000C	N
11/18/2011	042043	01549/106	JAMES W SIMMONS MD	499661700	149770631	844	0001	08	Family Pra UNMC PH`2500 BELLEV	BELLEVUE	77	Sarpy	NE	68123	1591	40276334C	00000000C	N
11/17/2011	042049	00798/001	SHAILENDRA K SAXENA MD	507156856	128564340	658	0001	08	Family Pra CREIGHT(	601 N 30TH S	OMAHA	28	Douglas	NE	68131	2137	40228041C	402280344	N
11/18/2011	042051	01549/106	GREGORY J BABBE MD	503661265	198266091	388	0001	08	Family Pra UNMC PH`2500 BELLEV	BELLEVUE	77	Sarpy	NE	68123	1591	40276334C	00000000C	N
11/18/2011	042053	01549/106	KAYE B CARSTENS MD	508603747	131690461	452	0001	08	Family Pra UNMC PH`2500 BELLEV	BELLEVUE	77	Sarpy	NE	68123	1591	40276334C	00000000C	N
11/18/2011	042057	01549/106	TINA M FLORES MD	506945685	178063255	10	0001	08	Family Pra UNMC PH`2500 BELLEV	BELLEVUE	77	Sarpy	NE	68123	1591	40276334C	00000000C	N
11/18/2011	042060	01549/106	CAREY L CHRISTIANSEN-FORI	506989535	101390613	482	0001	08	Family Pra UNMC PH`2500 BELLEV	BELLEVUE	77	Sarpy	NE	68123	1591	40276334C	00000000C	N
11/18/2011	042062	01549/106	TOBY D FREE MD	505132115	135631395	236	0001	08	Family Pra UNMC PH`2500 BELLEV	BELLEVUE	77	Sarpy	NE	68123	1591	40276334C	00000000C	N
11/18/2011	042065	01549/106	DENNIS P GOESCHEL MD	505666685	179073357	115	0001	08	Family Pra UNMC PH`2500 BELLEV	BELLEVUE	77	Sarpy	NE	68123	1591	40276334C	00000000C	N
11/18/2011	042070	01549/106	JEFFREY D HARRISON MD	507968116	199275425	141	0001	08	Family Pra UNMC PH`2500 BELLEV	BELLEVUE	77	Sarpy	NE	68123	1591	40276334C	00000000C	N
11/18/2011	042073	01549/106	KIMBERLY J JARZYNKA MD	508844206	198265329	987	0001	08	Family Pra UNMC PH`2500 BELLEV	BELLEVUE	77	Sarpy	NE	68123	1591	40276334C	00000000C	N
11/18/2011	042075	01549/106	JEREMY C KING DO	523273896	107359985	17	0002	08	Family Pra UNMC PH`2500 BELLEV	BELLEVUE	77	Sarpy	NE	68123	1591	40276334C	00000000C	N
11/18/2011	042086	01549/106	MONTY S MATHEWS MD	505825640	190285630	217	0001	08	Family Pra UNMC PH`2500 BELLEV	BELLEVUE	77	Sarpy	NE	68123	1591	40276334C	00000000C	N
11/18/2011	042090	01549/106	STEPHEN R TIBBELS MD	506822441	120588725	586	0001	08	Family Pra UNMC PH`2500 BELLEV	BELLEVUE	77	Sarpy	NE	68123	1591	40276334C	00000000C	N
11/18/2011	042092	01549/106	REBECCA M WESTER MD	334686469	179076771	583	0001	08	Family Pra UNMC PH`2500 BELLEV	BELLEVUE	77	Sarpy	NE	68123	1591	40276334C	00000000C	N
11/18/2011	042094	01549/106	DOUGLAS H WHEATLEY MD	495586885	194225413	359	0001	08	Family Pra UNMC PH`2500 BELLEV	BELLEVUE	77	Sarpy	NE	68123	1591	40276334C	00000000C	N
11/18/2011	042117	01549/106	DOUGLAS J INCIARTE MD	771012056	183130495	95	0001	08	Family Pra UNMC PH`2500 BELLEV	BELLEVUE	77	Sarpy	NE	68123	1591	40276334C	00000000C	N
11/18/2011	042119	01549/106	ALEX T DWORAK MD	508047106	190292722	852	0001	08	Family Pra UNMC PH`2500 BELLEV	BELLEVUE	77	Sarpy	NE	68123	1591	40276334C	00000000C	N
11/18/2011	042123	01549/106	CHRISTOPHER W BUNT MD	999999114	118470496	70	0001	08	Family Pra UNMC PH`2500 BELLEV	BELLEVUE	77	Sarpy	NE	68123	1591	40276334C	00000000C	N
11/18/2011	042125	01549/106	GEOFFREY J COOPER MD	175706853	193215985	434	0001	08	Family Pra UNMC PH`2500 BELLEV	BELLEVUE	77	Sarpy	NE	68123	1591	40276334C	00000000C	N
11/18/2011	042127	01549/106	ASHLEY J FALK MD	470115878	138667106	533	0001	08	Family Pra UNMC PH`2500 BELLEV	BELLEVUE	77	Sarpy	NE	68123	1591	40276334C	00000000C	N
11/18/2011	042129	01549/106	STACY F FLETCHER MD	555870592	125548406	458	0001	08	Family Pra UNMC PH`2500 BELLEV	BELLEVUE	77	Sarpy	NE	68123	1591	40276334C	00000000C	N
11/17/2011	042136	01471/038	BODO W TREU MD	506664933	134639034	133	0001	08	Family Pra ALEGENT	6901 N 72ND	OMAHA	28	Douglas	NE	68122	1709	402572212	402572264	N
11/18/2011	042178	01215/009	DAVID W STAMM MD	507866126	167968461	226	0001	08	Family Pra NEBRASK	8303 W DOD	OMAHA	28	Douglas	NE	68114	4108	40235421C	00000000C	N
11/18/2011	042179	01215/009	CHERYL R MACDONALD MD	479821766	170099343	388	0001	08	Family Pra NEBRASK	8303 W DOD	OMAHA	28	Douglas	NE	68114	4108	40235421C	00000000C	N
11/18/2011	042180	01215/009	PATRICK J MCCARVILLE MD	507967163	189180369	228	0001	08	Family Pra NEBRASK	8303 W DOD	OMAHA	28	Douglas	NE	68114	4108	40235421C	00000000C	N
11/17/2011	042271	01471/053	RYAN B ISHERWOOD MD	505155030	134644623	553	0001	08	Family Pra ALEGENT	102 W HIGHV	GRETNA	77	Sarpy	NE	68028	4522	402332277	402332544	Y
11/16/2011	042278	01532/038	TODD E JOHNSON DO	505909354	148766681	153	0002	08	Family Pra ELIZABETI	4501 S 70TH	LINCOLN	55	Lancaster	NE	68516	4276	402488444	40248800E	N
11/18/2011	042477	01215/009	PAUL J VANA MD	505068809	177068507	298	0001	08	Family Pra NEBRASK	8303 W DOD	OMAHA	28	Douglas	NE	68114	4108	40235421C	00000000C	N
11/18/2011	042480	01215/013	JAMES M STEIER MD	505548858	198267551	659	0001	08	Family Pra PHYSICIAI	6901 N 72ND	OMAHA	28	Douglas	NE	68122		40235415C	00000000C	N
11/11/2011	042723	00794/003	ROBERT L WERGIN MD	507705357	197267290	18	0001	08	Family Pra MEMORIA	300 N COLUM	SEWARD	80	Seward	NE	68434	2228	40264348C	40200000C	N
11/11/2011	042724	00794/003	BARBARA E FROEHNER-BULMI	261499268	163925831	22	0001	08	Family Pra MEMORIA	300 N COLUM	SEWARD	80	Seward	NE	68434	2228	40264348C	40200000C	N
11/18/2011	043034	01549/081	KATRINA N WHERRY MD	548959443	112429796	600	0001	08	Family Pra UNMC PH`EMILE AT 42I		OMAHA	28	Douglas	NE	68198	9250	40255972C	402559934	N
11/18/2011	043066	01549/106	JOHN D HALLGREN MD	452139761	171097302	657	0001	08	Family Pra UNMC PH`2500 BELLEV	BELLEVUE	77	Sarpy	NE	68123	1591	40276334C	00000000C	N
11/18/2011	043078	01549/106	KATRINA N WHERRY MD	548959443	112429796	600	0001	08	Family Pra UNMC PH`2500 BELLEV	BELLEVUE	77	Sarpy	NE	68123	1591	40276334C	00000000C	N

11/16/2011	043084	01532/038	STACY BLUM MD	508233941	117453097	184	0001	08	Family Pra	ELIZABETI	4501 S 70TH	LINCOLN	55	Lancaster	NE	68516	4276	402488444	40248800E	N
11/18/2011	043143	00212/003	THOMAS A WOLF MD	505943143	16593055C	7	0001	08	Family Pra	FREMONT	840 E 29TH S	FREMONT	27	Dodge	NE	68025	4677	402721707	40275360E	N
11/18/2011	043144	01215/009	MARK L MAHLOCH MD	508948620	114433887	381	0001	08	Family Pra	NEBRASK	8303 W DOD	OMAHA	28	Douglas	NE	68114	4108	40235421C	00000000C	N
11/18/2011	043145	01215/009	JOHN R LOHRBERG MD	506686579	109382275	224	0001	08	Family Pra	NEBRASK	8303 W DOD	OMAHA	28	Douglas	NE	68114	4108	40235421C	00000000C	N
11/16/2011	043272	01532/011	TERRA L BOWERS DO	508173533	180109438	323	0002	08	Family Pra	PHYSICIAI	7001 A ST ST	LINCOLN	55	Lancaster	NE	68510	4299	402488402	402488111	N
11/18/2011	043276	01215/009	DOROTHY A ZINK MD	506540856	120594830	123	0001	08	Family Pra	NEBRASK	8303 W DOD	OMAHA	28	Douglas	NE	68114	4108	40235421C	00000000C	N
11/16/2011	043317	01532/008	SEAN L HANSEN MD	506083910	169997316	328	0001	08	Family Pra	INPATIEN	555 S 70TH S	LINCOLN	55	Lancaster	NE	68510	2462	402219874	402219874	N
11/18/2011	043353	01215/011	MELISSA S LOSEKE THEBARGI	505212693	130600975	668	0002	08	Family Pra	PHYSICIAI	17675 WELCI	OMAHA	28	Douglas	NE	68135	3551	40235476C	40235476C	Y
11/18/2011	043354	01215/001	MELISSA S LOSEKE THEBARGI	505212693	130600975	668	0002	08	Family Pra	PHYSICIAI	10060 REGEI	OMAHA	28	Douglas	NE	68114	3732	40235415C	402354132	N
11/18/2011	043355	01215/025	MELISSA S LOSEKE THEBARGI	505212693	130600975	668	0002	08	Family Pra	PHYSICIAI	8901 W DOD	OMAHA	28	Douglas	NE	68114	3321	40235417C	402354201	N
11/18/2011	043356	01215/038	MELISSA S LOSEKE THEBARGI	505212693	130600975	668	0002	08	Family Pra	PHYSICIAI	16120 W DOI	OMAHA	28	Douglas	NE	68118	2049	402354061	402354061	N
11/18/2011	043357	01215/018	MELISSA S LOSEKE THEBARGI	505212693	130600975	668	0002	08	Family Pra	PHYSICIAI	5908 S 142NI	OMAHA	28	Douglas	NE	68137	2800	40235419C	402354191	N
11/18/2011	043366	01549/001	TAMMY N COMSTOCK MD	507021689	125549673	508	0001	08	Family Pra	UNMC PH	EMILE AT 42I	OMAHA	28	Douglas	NE	68198	9350	402552600	402552622	N
11/18/2011	043633	01215/009	KENT D JOHNSON MD	508701298	172019432	346	0001	08	Family Pra	NEBRASK	8303 W DOD	OMAHA	28	Douglas	NE	68114	4108	40235421C	00000000C	N
11/17/2011	043656	00798/023	ALLISON M CULLAN MD	765781370	187178383	51	0001	08	Family Pra	CREIGHT(	10828 JOHN	OMAHA	28	Douglas	NE	68137	2328	402592440	402592262	N
11/17/2011	043657	00798/022	ALLISON M CULLAN MD	765781370	187178383	51	0001	08	Family Pra	CREIGHT(	13110 BIRCH	OMAHA	28	Douglas	NE	68164	4160	402496797	402496272	N
11/17/2011	043658	00798/020	ALLISON M CULLAN MD	765781370	187178383	51	0001	08	Family Pra	CREIGHT(	7909 N 30TH	OMAHA	28	Douglas	NE	68112	2418	402280478	402280478	N
11/17/2011	043659	00798/024	ALLISON M CULLAN MD	765781370	187178383	51	0001	08	Family Pra	CREIGHT(	1319 LEAVEI	OMAHA	28	Douglas	NE	68102	3220	402280550	402280579	Y
11/17/2011	043661	00798/025	ALLISON M CULLAN MD	765781370	187178383	51	0001	08	Family Pra	CREIGHT(	3802 RAYNO	BELLEVUE	77	Sarpy	NE	68123	2528	402280355	402280355	N
11/17/2011	043726	00967/002	PAUL J NELSON MD	506521604	1841239013		0001	08	Family Pra	NEBRASK	8303 DODGE	OMAHA	28	Douglas	NE	68114	4108	402572314	402572314	N
11/17/2011	043828	01471/016	JAMES F SHELTON MD	491623890	135649085	547	0001	08	Family Pra	ALEGENT	3308 SAMSO	BELLEVUE	77	Sarpy	NE	68123	3194	402827157	402898313	N
11/17/2011	043836	00967/003	PAUL J NELSON MD	506521604	1841239013		0001	08	Family Pra	ALEGENT	6901 N 72ND	OMAHA	28	Douglas	NE	68122	1709	402572314	402572314	N
11/17/2011	043952	01471/004	DERRICK E ANDERSON MD	507063153	160987660	577	0001	08	Family Pra	ALEGENT	2734 N 61ST	OMAHA	28	Douglas	NE	68104	4020	402553022	402553509	N
11/17/2011	043960	00798/029	NAUREEN B RAFIQ MD	684105271	111412646	57	0001	08	Family Pra	CREIGHT(	3802 RAYNO	BELLEVUE	77	Sarpy	NE	68123		402280355	402280355	Y
11/17/2011	043961	00798/020	NAUREEN B RAFIQ MD	684105271	111412646	57	0001	08	Family Pra	CREIGHT(	7909 N 30TH	OMAHA	28	Douglas	NE	68112	2418	402280478	402280478	N
11/17/2011	043962	00798/024	NAUREEN B RAFIQ MD	684105271	111412646	57	0001	08	Family Pra	CREIGHT(	1319 LEAVEI	OMAHA	28	Douglas	NE	68102	3220	402280550	402280279	N
11/17/2011	043963	00798/022	NAUREEN B RAFIQ MD	684105271	111412646	57	0001	08	Family Pra	CREIGHT(	13110 BIRCH	OMAHA	28	Douglas	NE	68164	4160	402496797	402496272	N
11/17/2011	043964	00798/023	NAUREEN B RAFIQ MD	684105271	111412646	57	0001	08	Family Pra	CREIGHT(	10828 JOHN	OMAHA	28	Douglas	NE	68137	2328	402592440	402592262	N
11/18/2011	043970	02872/001	HEATHER C EBERSPACHER MI	505083763	148760743	6	0001	08	Family Pra	BELLEVUE	1307 HARLAI	BELLEVUE	77	Sarpy	NE	68005		402291870	402291870	N
11/18/2011	044129	00212/002	THOMAS A MCKNIGHT MD	507601059	167958777	2	0001	08	Family Pra	FREMONT	450 E 23RD S	FREMONT	27	Dodge	NE	68025	2303	402721707	40275360E	N
11/16/2011	044221	01532/040	SUZANNE M VANDENHUL MD	458987722	117453149	137	0001	08	Family Pra	BRYANLG	1600 SOUTH	LINCOLN	55	Lancaster	NE	68506	1299	402488444	00000000C	N
11/16/2011	044222	01532/040	BOSHRA M RIDA MD	505418067	109393013	279	0001	08	Family Pra	BRYANLG	1600 SOUTH	LINCOLN	55	Lancaster	NE	68506	1299	402488444	00000000C	N
11/16/2011	044223	01532/040	SUSAN JOHNSON MD	508741836	167958122	127	0001	08	Family Pra	BRYANLG	1600 SOUTH	LINCOLN	55	Lancaster	NE	68506	1299	402488444	00000000C	N
11/17/2011	044251	00932/001	GREGORY J BABBE MD	503661265	19826609168		0001	08	Family Pra	ONE WOR	4920 S 30TH	OMAHA	28	Douglas	NE	68107	1656	402734411	402991564	N
11/17/2011	044292	01289/002	SANDRA B BAUMBERGER MD	504963295	1689621275		0001	08	Family Pra	CREIGHT(	601 N 30TH S	OMAHA	28	Douglas	NE	68131		402289403	00000000C	N

11/17/2011	044299	01293/002	LAWRENCE A CARLSSON MD	342428466	1467562811	0001	08	Family Pra	ALEGENT 11111 S 84TH	PAPILLION	77	Sarpy	NE	68046		402296445 402296515 N
11/17/2011	044379	01169/002	MONIQUE A TOLSTON MD	507020426	1750395100 88	0001	08	Family Pra	BENSON C 5420 NW RAI	OMAHA	28	Douglas	NE	68104	3592	402558924 402558104 N
11/18/2011	044561	01215/009	DANIEL H DIETRICH MD	508603144	169982566 669	0001	08	Family Pra	NEBRASK 8303 W DODI	OMAHA	28	Douglas	NE	68114	4108	402354210 000000000 N
11/17/2011	044869	01813/002	JEFFRY L STROHMYER MD	507606562	1275565934	0001	08	Family Pra	BERGAN M 7500 MERCY	OMAHA	28	Douglas	NE	68124	2319	402502360 402502360 N
11/11/2011	044964	00794/003	JAMES A PLASEK MD	506177250	159884411 36	0001	08	Family Pra	MEMORIA 300 N COLUM	SEWARD	80	Seward	NE	68434	2228	402643480 402000000 N
11/11/2011	044965	00794/003	ROBERT W WALL MD	508784152	117460271 34	0001	08	Family Pra	MEMORIA 300 N COLUM	SEWARD	80	Seward	NE	68434	2228	402643480 402000000 N
11/18/2011	045093	01549/104	KIMBERLY J JARZYNKA MD	508844206	198265329 987	0001	08	Family Pra	HILLCRES 1702 HILLCR	BELLEVUE	77	Sarpy	NE	68005	3652	402559980 000000000 N
11/18/2011	045272	01549/043	IVAN G ABDOUCH MD	505702239	124529585 3	0001	08	Family Pra	UNMC PH' 2727 S 144TH	OMAHA	28	Douglas	NE	68144	5252	402778558 402778885 N
11/16/2011	045644	01532/040	WILLIAM E COADY MD	508928817	138665194 81	0001	08	Family Pra	BRYANLG 1600 SOUTH	LINCOLN	55	Lancaster	NE	68506	1299	402488444 000000000 N
11/18/2011	045800	01215/009	JOSEPH S DUMBA MD	532215930	141700740 670	0001	08	Family Pra	NEBRASK 8303 W DODI	OMAHA	28	Douglas	NE	68114	4108	402354210 000000000 N
11/11/2011	045816	00794/003	LORANCE NEWBURN III MD	508020793	191208651 37	0001	08	Family Pra	MEMORIA 300 N COLUM	SEWARD	80	Seward	NE	68434	2228	402643480 402000000 N
11/18/2011	045867	01215/012	STEVEN D WEYHRICH MD	508647264	116457216 672	0001	08	Family Pra	PHYSICIAI 8303 DODGE	OMAHA	28	Douglas	NE	68114	4108	402354816 402354241 N
11/18/2011	046150	01549/128	DEBRA E MOSTEK MD	506784500	151891778 826	0001	08	Family Pra	UNMC PH' 730 S 38TH A	OMAHA	28	Douglas	NE	68105	1107	402559960 402559822 Y
11/18/2011	046152	01549/128	EDWARD V VANDENBERG MD	506629621	188164433 603	0001	08	Family Pra	UNMC PH' 730 S 38TH A	OMAHA	28	Douglas	NE	68105	1107	402559960 402559822 Y
11/17/2011	046201	00798/032	JOSEPH A WENZL MD	506746465	158877503 270	0001	08	Family Pra	CREIGHTC 7500 MERCY	OMAHA	28	Douglas	NE	68124	2319	402398610 402398649 N
11/16/2011	046349	01532/038	WALTER GARDNER MD	506642084	137665479 147	0001	08	Family Pra	ELIZABETI 4501 S 70TH	LINCOLN	55	Lancaster	NE	68516	4276	402488444 402488008 N
11/18/2011	046353	01549/081	SEAN P WHERRY MD	521497620	140794845 943	0001	08	Family Pra	UNMC PH' EMILE AT 42I	OMAHA	28	Douglas	NE	68198	9250	402559720 402559934 Y
11/18/2011	046355	01549/106	SEAN P WHERRY MD	521497620	140794845 943	0001	08	Family Pra	UNMC PH' 2500 BELLEV	BELLEVUE	77	Sarpy	NE	68123	1591	402763430 000000000 N
11/18/2011	046416	01549/141	TAMMY N COMSTOCK MD	507021685	125549673 508	0001	08	Family Pra	UNMC PH' 2510 BELLEV	BELLEVUE	77	Sarpy	NE	68123	1591	402595227 402291503 Y
11/16/2011	046417	01532/039	STACY BLUM MD	508233941	117453097 184	0001	08	Family Pra	SAINT MAI 1314 3RD AV	NEBRASKA CITY	66	Otoe	NE	68410	1930	402488444 402488008 N
11/18/2011	046418	01549/141	DANIEL E HALM MD	505702752	153811317 133	0001	08	Family Pra	UNMC PH' 2510 BELLEV	BELLEVUE	77	Sarpy	NE	68123	1591	402595227 402291503 Y
11/18/2011	046420	01549/141	JAMES W SIMMONS MD	499661700	149770631 844	0001	08	Family Pra	UNMC PH' 2510 BELLEV	BELLEVUE	77	Sarpy	NE	68123	1591	402595227 402291503 Y
11/17/2011	046423	01471/038	JAMES D CREW MD	506641948	115447114 135	0001	08	Family Pra	ALEGENT 6901 N 72ND	OMAHA	28	Douglas	NE	68122	1709	402572212 402572264 N
11/16/2011	046611	01532/046	LEON JONS MD	480740383	182110922 148	0001	08	Family Pra	ELIZABETI 4501 S 70TH	LINCOLN	55	Lancaster	NE	68516	4276	402488444 402488008 N
11/18/2011	046665	01215/009	DANIEL J STEIER MD	506727293	126558226 671	0001	08	Family Pra	NEBRASK 8303 W DODI	OMAHA	28	Douglas	NE	68114	4108	402354210 000000000 N
11/16/2011	046675	01532/039	BRETT J MEYER MD	507049782	111414080 301	0001	08	Family Pra	SAINT MAI 1314 3RD AV	NEBRASKA CITY	66	Otoe	NE	68410	1930	402488444 402488008 N
11/18/2011	046683	01549/141	GREGORY J BABBE MD	503661265	198266091 388	0001	08	Family Pra	UNMC PH' 2510 BELLEV	BELLEVUE	77	Sarpy	NE	68123	1591	402595227 402291503 N
11/18/2011	046684	01549/141	KAYE B CARSTENS MD	508603747	131690461 452	0001	08	Family Pra	UNMC PH' 2510 BELLEV	BELLEVUE	77	Sarpy	NE	68123	1591	402595227 402291503 N
11/18/2011	046687	01549/141	TINA M FLORES MD	506945685	178063255 10	0001	08	Family Pra	UNMC PH' 2510 BELLEV	BELLEVUE	77	Sarpy	NE	68123	1591	402595227 402291503 N
11/18/2011	046688	01549/141	CAREY L CHRISTIANSEN-FORI	506989535	101390613 482	0001	08	Family Pra	UNMC PH' 2510 BELLEV	BELLEVUE	77	Sarpy	NE	68123	1591	402595227 402291503 N
11/18/2011	046689	01549/141	TOBY D FREE MD	505132115	135631399 236	0001	08	Family Pra	UNMC PH' 2510 BELLEV	BELLEVUE	77	Sarpy	NE	68123	1591	402595227 402291503 Y
11/18/2011	046691	01549/141	DENNIS P GOESCHEL MD	505666685	179073357 115	0001	08	Family Pra	UNMC PH' 2510 BELLEV	BELLEVUE	77	Sarpy	NE	68123	1591	402595227 402291503 N
11/18/2011	046694	01549/141	JEFFREY D HARRISON MD	507968116	199275425 141	0001	08	Family Pra	UNMC PH' 2510 BELLEV	BELLEVUE	77	Sarpy	NE	68123	1591	402595227 402291503 Y
11/18/2011	046695	01549/141	KIMBERLY J JARZYNKA MD	508844206	198265329 987	0001	08	Family Pra	UNMC PH' 2510 BELLEV	BELLEVUE	77	Sarpy	NE	68123	1591	402595227 402291503 N
11/18/2011	046696	01549/141	JEREMY C KING DO	523273896	107359985 17	0002	08	Family Pra	UNMC PH' 2510 BELLEV	BELLEVUE	77	Sarpy	NE	68123	1591	402595227 402291503 Y

11/18/2011	046698	01549/141	TIMOTHY R MALLOY MD	505884734	190285591212	0001	08	Family Pra	UNMC PH' 2510 BELLEV	BELLEVUE	77	Sarpy	NE	68123	1591	402595227	402291503	N
11/18/2011	046699	01549/141	MONTY S MATHEWS MD	505825640	190285630217	0001	08	Family Pra	UNMC PH' 2510 BELLEV	BELLEVUE	77	Sarpy	NE	68123	1591	402595227	402291503	N
11/18/2011	046704	01549/141	STEPHEN R TIBBELS MD	506822441	120588725586	0001	08	Family Pra	UNMC PH' 2510 BELLEV	BELLEVUE	77	Sarpy	NE	68123	1591	402595227	402291503	N
11/18/2011	046705	01549/141	REBECCA M WESTER MD	334686469	179076771583	0001	08	Family Pra	UNMC PH' 2510 BELLEV	BELLEVUE	77	Sarpy	NE	68123	1591	402595227	402291503	N
11/18/2011	046706	01549/141	DOUGLAS H WHEATLEY MD	495586885	194225413359	0001	08	Family Pra	UNMC PH' 2510 BELLEV	BELLEVUE	77	Sarpy	NE	68123	1591	402595227	402291503	N
11/18/2011	046708	01549/141	DOUGLAS J INCIARTE MD	771012056	18313049595	0001	08	Family Pra	UNMC PH' 2510 BELLEV	BELLEVUE	77	Sarpy	NE	68123	1591	402595227	402291503	N
11/18/2011	046709	01549/141	ALEX T DWORAK MD	508047106	190292722852	0001	08	Family Pra	UNMC PH' 2510 BELLEV	BELLEVUE	77	Sarpy	NE	68123	1591	402595227	402291503	N
11/18/2011	046712	01549/141	GEOFFREY J COOPER MD	175706853	193215985434	0001	08	Family Pra	UNMC PH' 2510 BELLEV	BELLEVUE	77	Sarpy	NE	68123	1591	402595227	402291503	N
11/18/2011	046713	01549/141	ASHLEY J FALK MD	470115878	138667106533	0001	08	Family Pra	UNMC PH' 2510 BELLEV	BELLEVUE	77	Sarpy	NE	68123	1591	402595227	402291503	N
11/18/2011	046714	01549/141	STACY F FLETCHER MD	555870592	125548406458	0001	08	Family Pra	UNMC PH' 2510 BELLEV	BELLEVUE	77	Sarpy	NE	68123	1591	402595227	402291503	N
11/18/2011	046828	02648/008	MARK D GOODWIN MD	296727001	141794253259	0001	08	Family Pra	THE NEBF	4200 DOUGL	OMAHA	28	Douglas	NE	68131	2705	402552322	402552217	N
11/18/2011	046865	01215/028	CHRISTINE M JEFFREY MD	507869050	114433674366	0001	08	Family Pra	QUALITY I	6404 N 70TH	OMAHA	28	Douglas	NE	68104	1074	402354150	402354132	N
11/16/2011	046996	01532/008	GEORGE HANSEN MD	505029090	171099433 33	0001	08	Family Pra	INPATIEN'	555 S 70TH S	LINCOLN	55	Lancaster	NE	68510	2462	402219874	402219874	N
11/17/2011	047041	00798/037	RODOLFO M SANCHEZ MD	432253117	116453681674	0001	08	Family Pra	CREIGHT(	7500 MERCY	OMAHA	28	Douglas	NE	68124	2319	402341314	402342421	N
11/18/2011	047118	01215/004	HAROLD R HUFF MD	506921580	172019494367	0001	08	Family Pra	NMH THE	8303 DODGE	OMAHA	28	Douglas	NE	68114	4108	402354454	402354453	N
11/18/2011	047148	01549/120	REBECCA M WESTER MD	334686469	179076771583	0001	08	Family Pra	SILVERCR	11909 MIRAC	OMAHA	28	Douglas	NE	68154	4408	402559690	402559984	N
11/17/2011	047223	00798/020	AMY L MCGAHA MD	489940538	101308119 66	0001	08	Family Pra	CREIGHT(	7909 N 30TH	OMAHA	28	Douglas	NE	68112	2418	402280478	402280478	Y
11/17/2011	047224	00798/022	AMY L MCGAHA MD	489940538	101308119 66	0001	08	Family Pra	CREIGHT(	13110 BIRCH	OMAHA	28	Douglas	NE	68164	4160	402496797	402496272	N
11/17/2011	047225	00798/023	AMY L MCGAHA MD	489940538	101308119 66	0001	08	Family Pra	CREIGHT(	10828 JOHN	OMAHA	28	Douglas	NE	68137	2328	402592440	402592262	N
11/17/2011	047226	00798/024	AMY L MCGAHA MD	489940538	101308119 66	0001	08	Family Pra	CREIGHT(	1319 LEAVEN	OMAHA	28	Douglas	NE	68102	3220	402280550	402280579	N
11/17/2011	047227	00798/029	AMY L MCGAHA MD	489940538	101308119 66	0001	08	Family Pra	CREIGHT(	3802 RAYNO	BELLEVUE	77	Sarpy	NE	68123		402280355	402280355	N
11/18/2011	047393	04710/001	LONNIE S ALBERS MD	505781202	127563946 2	0001	08	Family Pra	LINC CARI	3910 VILLAGI	LINCOLN	55	Lancaster	NE	68516	4783	402434736	402434736	Y
11/18/2011	047394	04710/002	LONNIE S ALBERS MD	505781202	127563946 2	0001	08	Family Pra	LINC CARI	5000 N 26TH	LINCOLN	55	Lancaster	NE	68521	4749	402435206	402435204	N
11/18/2011	047395	04710/003	LONNIE S ALBERS MD	505781202	127563946 2	0001	08	Family Pra	LINC CARI	1601 N 86TH	LINCOLN	55	Lancaster	NE	68505	3714	402327751	402327750	N
11/18/2011	047399	04710/001	DENNIS M CONNOLLY MD	508666743	176058436 4	0001	08	Family Pra	LINC CARI	3910 VILLAGI	LINCOLN	55	Lancaster	NE	68516	4783	402434736	402434736	Y
11/18/2011	047400	04710/002	DENNIS M CONNOLLY MD	508666743	176058436 4	0001	08	Family Pra	LINC CARI	5000 N 26TH	LINCOLN	55	Lancaster	NE	68521	4749	402435206	402435204	N
11/18/2011	047401	04710/003	DENNIS M CONNOLLY MD	508666743	176058436 4	0001	08	Family Pra	LINC CARI	1601 N 86TH	LINCOLN	55	Lancaster	NE	68505	3714	402327751	402327750	N
11/18/2011	047403	04710/001	MICHAEL B KERALIS MD	520589049	188179653 5	0001	08	Family Pra	LINC CARI	3910 VILLAGI	LINCOLN	55	Lancaster	NE	68516	4783	402434736	402434736	N
11/18/2011	047404	04710/002	MICHAEL B KERALIS MD	520589049	188179653 5	0001	08	Family Pra	LINC CARI	5000 N 26TH	LINCOLN	55	Lancaster	NE	68521	4749	402435206	402435204	N
11/18/2011	047405	04710/003	MICHAEL B KERALIS MD	520589049	188179653 5	0001	08	Family Pra	LINC CARI	1601 N 86TH	LINCOLN	55	Lancaster	NE	68505	3714	402327751	402327750	N
11/18/2011	047406	04710/001	NANCY H INGHAM MD	271429713	105340393 6	0001	08	Family Pra	LINC CARI	3910 VILLAGI	LINCOLN	55	Lancaster	NE	68516	4783	402434736	402434736	N
11/18/2011	047407	04710/002	NANCY H INGHAM MD	271429713	105340393 6	0001	08	Family Pra	LINC CARI	5000 N 26TH	LINCOLN	55	Lancaster	NE	68521	4749	402435206	402435204	N
11/18/2011	047408	04710/003	NANCY H INGHAM MD	271429713	105340393 6	0001	08	Family Pra	LINC CARI	1601 N 86TH	LINCOLN	55	Lancaster	NE	68505	3714	402327751	402327750	N
11/18/2011	047414	04712/001	MATTHEW A BEACOM MD	506887284	156847667 2	0001	08	Family Pra	BEACOM I	1625 E MILLI'	FREMONT	27	Dodge	NE	68025	5463	402721883	402721087	Y
11/18/2011	047415	04710/001	PATRICK J MCGUFFEY MD	516707710	171098059 8	0001	08	Family Pra	LINC CARI	3910 VILLAGI	LINCOLN	55	Lancaster	NE	68516	4783	402434736	402434736	N

11/18/2011	047416	04710/002	PATRICK J MCGUFFEY MD	51670771C	17109805E	8	0001	08	Family Pra	LINC CARI	5000 N 26TH	LINCOLN	55	Lancaster	NE	68521	4749	40243520E	402435204	N
11/18/2011	047417	04710/003	PATRICK J MCGUFFEY MD	51670771C	17109805E	8	0001	08	Family Pra	LINC CARI	1601 N 86TH	LINCOLN	55	Lancaster	NE	68505	3714	40232775140232775C		N
11/18/2011	047418	04710/001	WILLIAM E COADY MD	508928817	138665194	9	0001	08	Family Pra	LINC CARI	3910 VILLAG	LINCOLN	55	Lancaster	NE	68516	4783	40243473E	40243473E	N
11/18/2011	047419	04710/002	WILLIAM E COADY MD	508928817	138665194	9	0001	08	Family Pra	LINC CARI	5000 N 26TH	LINCOLN	55	Lancaster	NE	68521	4749	40243520E	402435204	N
11/18/2011	047420	04710/003	WILLIAM E COADY MD	508928817	138665194	9	0001	08	Family Pra	LINC CARI	1601 N 86TH	LINCOLN	55	Lancaster	NE	68505	3714	40232775140232775C		N
11/18/2011	047422	04710/001	THOMAS O MARTIN MD	50564232E	117462587	10	0001	08	Family Pra	LINC CARI	3910 VILLAG	LINCOLN	55	Lancaster	NE	68516	4783	40243473E	40243473E	Y
11/18/2011	047423	04710/002	THOMAS O MARTIN MD	50564232E	117462587	10	0001	08	Family Pra	LINC CARI	5000 N 26TH	LINCOLN	55	Lancaster	NE	68521	4749	40243520E	402435204	N
11/18/2011	047424	04710/003	THOMAS O MARTIN MD	50564232E	117462587	10	0001	08	Family Pra	LINC CARI	1601 N 86TH	LINCOLN	55	Lancaster	NE	68505	3714	40232775140232775C		N
11/18/2011	047427	04710/001	MICHAEL J SAYERS MD	505211904	168976287	11	0001	08	Family Pra	LINC CARI	3910 VILLAG	LINCOLN	55	Lancaster	NE	68516	4783	40243473E	40243473E	N
11/18/2011	047428	04710/002	MICHAEL J SAYERS MD	505211904	168976287	11	0001	08	Family Pra	LINC CARI	5000 N 26TH	LINCOLN	55	Lancaster	NE	68521	4749	40243520E	402435204	N
11/18/2011	047429	04710/003	MICHAEL J SAYERS MD	505211904	168976287	11	0001	08	Family Pra	LINC CARI	1601 N 86TH	LINCOLN	55	Lancaster	NE	68505	3714	40232775140232775C		N
11/18/2011	047434	04710/001	ALLEN L HUNT MD	506903675	192210059	13	0001	08	Family Pra	LINC CARI	3910 VILLAG	LINCOLN	55	Lancaster	NE	68516	4783	40243473E	40243473E	N
11/18/2011	047435	04710/002	ALLEN L HUNT MD	506903675	192210059	13	0001	08	Family Pra	LINC CARI	5000 N 26TH	LINCOLN	55	Lancaster	NE	68521	4749	40243520E	402435204	Y
11/18/2011	047436	04710/003	ALLEN L HUNT MD	506903675	192210059	13	0001	08	Family Pra	LINC CARI	1601 N 86TH	LINCOLN	55	Lancaster	NE	68505	3714	40232775140232775C		N
11/18/2011	047455	04710/001	JEFFREY L FRASER MD	505804763	179079238	17	0001	08	Family Pra	LINC CARI	3910 VILLAG	LINCOLN	55	Lancaster	NE	68516	4783	40243473E	40243473E	Y
11/18/2011	047456	04710/002	JEFFREY L FRASER MD	505804763	179079238	17	0001	08	Family Pra	LINC CARI	5000 N 26TH	LINCOLN	55	Lancaster	NE	68521	4749	40243520E	402435204	N
11/18/2011	047457	04710/003	JEFFREY L FRASER MD	505804763	179079238	17	0001	08	Family Pra	LINC CARI	1601 N 86TH	LINCOLN	55	Lancaster	NE	68505	3714	40232775140232775C		N
11/18/2011	047461	04710/001	JOSEPH M HERMSEN MD	508685553	172015633	19	0001	08	Family Pra	LINC CARI	3910 VILLAG	LINCOLN	55	Lancaster	NE	68516	4783	40243473E	40243473E	Y
11/18/2011	047462	04710/002	JOSEPH M HERMSEN MD	508685553	172015633	19	0001	08	Family Pra	LINC CARI	5000 N 26TH	LINCOLN	55	Lancaster	NE	68521	4749	40243520E	402435204	N
11/18/2011	047463	04710/003	JOSEPH M HERMSEN MD	508685553	172015633	19	0001	08	Family Pra	LINC CARI	1601 N 86TH	LINCOLN	55	Lancaster	NE	68505	3714	40232775140232775C		N
11/18/2011	047464	04710/001	BRADLEY D RODGERS MD	508667116	115440592	20	0001	08	Family Pra	LINC CARI	3910 VILLAG	LINCOLN	55	Lancaster	NE	68516	4783	40243473E	40243473E	Y
11/18/2011	047465	04710/002	BRADLEY D RODGERS MD	508667116	115440592	20	0001	08	Family Pra	LINC CARI	5000 N 26TH	LINCOLN	55	Lancaster	NE	68521	4749	40243520E	402435204	N
11/18/2011	047466	04710/003	BRADLEY D RODGERS MD	508667116	115440592	20	0001	08	Family Pra	LINC CARI	1601 N 86TH	LINCOLN	55	Lancaster	NE	68505	3714	40232775140232775C		N
11/18/2011	047472	04710/001	NATHAN P DENELL DO	506112616	112411948	21	0002	08	Family Pra	LINC CARI	3910 VILLAG	LINCOLN	55	Lancaster	NE	68516	4783	40243473E	40243473E	Y
11/18/2011	047473	04710/002	NATHAN P DENELL DO	506112616	112411948	21	0002	08	Family Pra	LINC CARI	5000 N 26TH	LINCOLN	55	Lancaster	NE	68521	4749	40243520E	402435204	N
11/18/2011	047474	04710/003	NATHAN P DENELL DO	506112616	112411948	21	0002	08	Family Pra	LINC CARI	1601 N 86TH	LINCOLN	55	Lancaster	NE	68505	3714	40232775140232775C		N
11/18/2011	047488	01215/013	JOSEPH S DUMBA MD	532215930	141700740	670	0001	08	Family Pra	PHYSICIAI	6901 N 72ND	OMAHA	28	Douglas	NE	68122		40235415C	00000000C	N
11/17/2011	047608	01541/001	JEFFREY D AKERSON MD	505820552	149783439	23	0001	08	Family Pra	BELLEVUE	2206 LONGO	BELLEVUE	77	Sarpy	NE	68005	2977	402292917	402292011	Y
11/16/2011	047645	01944/001	MONTY R SELLON MD	505901997	186144138	72	0001	08	Family Pra	FREMONT	450 E 23RD S	FREMONT	27	Dodge	NE	68025	2303	402721161	402727343	N
11/18/2011	047668	01215/025	CHRISTINE M JEFFREY MD	507869050	114433674	366	0001	08	Family Pra	PHYSICIAI	8901 W DOD	OMAHA	28	Douglas	NE	68114	3321	402354857	40235489E	N
11/18/2011	047669	01215/038	CHRISTINE M JEFFREY MD	507869050	114433674	366	0001	08	Family Pra	PHYSICIAI	16120 W DOI	OMAHA	28	Douglas	NE	68118	2049	402354061	402354061	N
11/16/2011	047706	01532/038	BRADLEY J VASA MD	505741644	135635968	189	0001	08	Family Pra	ELIZABET	4501 S 70TH	LINCOLN	55	Lancaster	NE	68516	4276	402488444	40248800E	N
11/11/2011	047902	00794/003	TRISHA M SAMS MD	508082626	184126890	41	0001	08	Family Pra	MEMORIA	300 N COLUM	SEWARD	80	Seward	NE	68434	2228	40264348C	40200000C	N
11/18/2011	048000	01549/081	ZACKARY J KENT MD	523312846	140703870	49	0001	08	Family Pra	UNMC PH	EMILE AT 42	OMAHA	28	Douglas	NE	68198	9250	40255972C	402559934	Y
11/17/2011	048015	01471/036	JEFFREY R RAPP JR MD	530583759	156841035	12	0001	08	Family Pra	ALEGENT	6829 N 72ND	OMAHA	28	Douglas	NE	68122	1788	40257239C	40257237S	N

11/17/2011	048016	01471/054	KAREN S STAACK MD	507903574	183116158	556	0001	08	Family Pra	ALEGENT 16901 LAKES	OMAHA	28	Douglas	NE	68130	2318	40275850 40200000 N
11/16/2011	048018	01532/047	TODD E JOHNSON DO	505909354	148766681	153	0002	08	Family Pra	AUTUMN F 5000 N 26TH	LINCOLN	55	Lancaster	NE	68521	4749	40243553 402435551 Y
11/17/2011	048202	01471/022	SUSAN D KEASLING MD	506024743	154845915	594	0001	08	Family Pra	ALEGENT 16909 LAKES	OMAHA	28	Douglas	NE	68130	4661	40275854 40275850 N
11/17/2011	048499	01430/003	ANTONIO B SAQUETON MD	560554363	121592357	13	0001	08	Family Pra	BERGAN M 7500 MERCY	OMAHA	28	Douglas	NE	68124		402556922 402558131 N
11/18/2011	048624	01215/013	DANIEL H DIETRICH MD	508603144	169982568	669	0001	08	Family Pra	PHYSICIAI 6901 N 72ND	OMAHA	28	Douglas	NE	68122		40235415 00000000 N
11/18/2011	048654	01215/025	MAMAN L ALI MD	432999693	171018115	703	0001	08	Family Pra	PHYSICIAI 8901 W DODI	OMAHA	28	Douglas	NE	68114	3321	40235489 40235489 Y
11/18/2011	048655	01215/038	MAMAN L ALI MD	432999693	171018115	703	0001	08	Family Pra	PHYSICIAI 16120 W DOI	OMAHA	28	Douglas	NE	68118	2049	40235489 40235489 N
11/18/2011	048656	01215/001	MAMAN L ALI MD	432999693	171018115	703	0001	08	Family Pra	PHYSICIAI 10060 REGEI	OMAHA	28	Douglas	NE	68114	3732	40235489 40235489 N
11/18/2011	048657	01215/018	MAMAN L ALI MD	432999693	171018115	703	0001	08	Family Pra	PHYSICIAI 5908 S 142NI	OMAHA	28	Douglas	NE	68137	2800	40235489 40235489 N
11/18/2011	048658	01215/011	MAMAN L ALI MD	432999693	171018115	703	0001	08	Family Pra	PHYSICIAI 17675 WELCI	OMAHA	28	Douglas	NE	68135	3551	40235489 40235489 N
11/17/2011	048669	00932/001	PAUL M PAULMAN MD	508723918	161992790	74	0001	08	Family Pra	ONE WOR 4920 S 30TH	OMAHA	28	Douglas	NE	68107	1656	402734411 402991564 N
11/18/2011	048674	00484/003	VICTORIA L HALGREN MD	288747536	104325566	20	0001	08	Family Pra	URGENT C 3830 N 167TH	OMAHA	28	Douglas	NE	68116	8067	40296540 40296540 Y
11/18/2011	048684	01549/047	STEPHEN R TIBBELS MD	506822441	120588725	586	0001	08	Family Pra	UNMC PH' 2727 S 144TH	OMAHA	28	Douglas	NE	68144	5225	40277855 40277854 N
11/18/2011	048685	01549/141	IVAN G ABDOUCH MD	505702239	124529585	3	0001	08	Family Pra	UNMC PH' 2510 BELLEV	BELLEVUE	77	Sarpy	NE	68123	1591	402595227 402291503 N
11/18/2011	048686	01549/106	IVAN G ABDOUCH MD	505702239	124529585	3	0001	08	Family Pra	UNMC PH' 2500 BELLEV	BELLEVUE	77	Sarpy	NE	68123	1591	402763300 00000000 N
11/18/2011	048687	01549/047	LORETTA R TIBBELS MD	245193964	161992728	515	0001	08	Family Pra	UNMC PH' 2727 S 144TH	OMAHA	28	Douglas	NE	68144	5225	40277854 40277854 N
11/18/2011	048749	01549/095	JIM D MEDDER MD	361448768	195235119	231	0001	08	Family Pra	UNMC PH' 804 S 52ND S	OMAHA	28	Douglas	NE	68106	1802	40255926 40255359 Y
11/17/2011	049012	01289/003	EDWARD P MONTANEZ MD	553929702	136641572	2	0001	08	Family Pra	ALEGENT 7500 MERCY	OMAHA	28	Douglas	NE	68124		40228940 00000000 N
11/17/2011	049014	01289/003	WILLIAM P FITZGIBBONS MD	507608731	126540561	3	0001	08	Family Pra	ALEGENT 7500 MERCY	OMAHA	28	Douglas	NE	68124		40228940 00000000 N
11/18/2011	049029	01215/008	SCOTT L WILSON MD	506664536	109382717	314	0001	08	Family Pra	PHYSICIAI 717 N 190TH	OMAHA	28	Douglas	NE	68022		40235476 40235476 N
11/17/2011	049051	00932/002	THERESE A HENNESSY DO	351501400	172002869	18	0002	08	Family Pra	CREIGHT(601 NORTH 3	OMAHA	28	Douglas	NE	68131		402734411 402991564 N
11/18/2011	049098	01215/013	STEVEN D WEYHRICH MD	508647264	116457216	672	0001	08	Family Pra	PHYSICIAI 6901 N 72ND	OMAHA	28	Douglas	NE	68122		40235415 00000000 N
11/18/2011	049103	01215/013	DANIEL J STEIER MD	506727293	126558226	671	0001	08	Family Pra	PHYSICIAI 6901 N 72ND	OMAHA	28	Douglas	NE	68122		40235415 00000000 N
11/18/2011	049114	04840/001	LLOYD A PIERRE JR MD	455334759	141700716	2	0001	08	Family Pra	SANCTA F 10506 BURT	OMAHA	28	Douglas	NE	68114	2094	40299133 40299133 N
11/17/2011	049123	00798/024	LAETH S NASIR MD	383661487	106346220	76	0001	08	Family Pra	CREIGHT(1319 LEAVEI	OMAHA	28	Douglas	NE	68102	3220	40228055 40228057 Y
11/17/2011	049124	00798/020	LAETH S NASIR MD	383661487	106346220	76	0001	08	Family Pra	CREIGHT(7909 N 30TH	OMAHA	28	Douglas	NE	68112	2418	40228047 40228047 N
11/17/2011	049125	00798/022	LAETH S NASIR MD	383661487	106346220	76	0001	08	Family Pra	CREIGHT(13110 BIRCH	OMAHA	28	Douglas	NE	68164	4160	402496797 402496272 N
11/17/2011	049126	00798/023	LAETH S NASIR MD	383661487	106346220	76	0001	08	Family Pra	CREIGHT(10828 JOHN	OMAHA	28	Douglas	NE	68137	2328	40259244 402592262 N
11/17/2011	049127	00798/025	LAETH S NASIR MD	383661487	106346220	76	0001	08	Family Pra	CREIGHT(3802 RAYNO	BELLEVUE	77	Sarpy	NE	68123	2528	40228035 40228035 N
11/17/2011	049150	01760/001	ROBERT A BEER MD	507649149	145740069	77	0001	08	Family Pra	MIDWEST 5310 S 84TH	OMAHA	28	Douglas	NE	68127	3776	402827651 402827651 N
11/16/2011	049318	01532/038	BRETT J MEYER MD	507049782	111414080	301	0001	08	Family Pra	ELIZABETI 4501 S 70TH	LINCOLN	55	Lancaster	NE	68516	4276	402488444 40248800 N
11/17/2011	049372	01438/003	KAVISH ROHATGI MD	508519240	171017794	296	0001	08	Family Pra	ALEGENT 7500 MERCY	OMAHA	28	Douglas	NE	68124	2319	402343451 40239860 N
11/17/2011	049373	01438/020	KAVISH ROHATGI MD	508519240	171017794	296	0001	08	Family Pra	ALEGENT 11111 S 84TH	PAPILLION	77	Sarpy	NE	68046	4122	402593313 40259337 N
11/17/2011	049375	01438/026	KAVISH ROHATGI MD	508519240	171017794	296	0001	08	Family Pra	ALEGENT 16901 LAKES	OMAHA	28	Douglas	NE	68130	2318	402717843 402717734 N
11/17/2011	049377	01289/004	SANDRA B BAUMBERGER MD	504963295	168962127	5	0001	08	Family Pra	METHODI 8303 DODGE	OMAHA	28	Douglas	NE	68114		40228940 00000000 N

11/17/2011	049402	00932/005	DEEPTHI SAMINDLA MD	508518505	10939062176	0001	08	Family Pra	CASS FAM	409 MAIN ST	PLATTSMOUTH	13	Cass	NE	68048	1961	402296234	402296235	Y
11/17/2011	049403	00932/001	DEEPTHI SAMINDLA MD	508518505	10939062176	0001	08	Family Pra	ONE WOR	4920 S 30TH	OMAHA	28	Douglas	NE	68107	1656	402734411	402991564	N
11/11/2011	049447	00794/003	VAN E VAHLE MD	508600299	176056139 5	0001	08	Family Pra	MEMORIA	300 N COLUM	SEWARD	80	Seward	NE	68434	2228	402643480	402000000	N
11/17/2011	049464	01293/004	LAWRENCE A CARLSSON MD	342428466	1467562811	0001	08	Family Pra	PHYSICIAI	4840 F ST	OMAHA	28	Douglas	NE	68117	1407	402296445	000000000	N
11/16/2011	049514	01532/017	BRADLEY J VASA MD	505741644	135635966 189	0001	08	Family Pra	SAINT ELI	8055 O ST ST	LINCOLN	55	Lancaster	NE	68510	2580	402421090	402421094	N
11/16/2011	049516	01532/039	BRADLEY J VASA MD	505741644	135635966 189	0001	08	Family Pra	SAINT MA	1314 3RD AV	NEBRASKA CITY	66	Otoe	NE	68410	1930	402488444	402488008	N
11/16/2011	049612	01532/013	SUZANNE M VANDENHUL MD	458987722	117453149 137	0001	08	Family Pra	EMERGEN	555 S 70TH S	LINCOLN	55	Lancaster	NE	68510	2462	402219714	402219896	N
11/17/2011	049648	01471/056	MICHAEL J WALTS MD	493604402	109386586 170	0001	08	Family Pra	BELLEVUE	3308 SAMSO	BELLEVUE	77	Sarpy	NE	68123	3194	402291337	402291400	N
11/17/2011	049742	01541/002	JEFFREY D AKERSON MD	505820552	149783439 23	0001	08	Family Pra	BELLEVUE	2500 BELLEV	BELLEVUE	77	Sarpy	NE	68123		402292917	402292011	N
11/18/2011	049790	04902/001	BRIAN J FINLEY MD	500647463	114427848 2	0001	08	Family Pra	LIFECARE	2510 BELLEV	BELLEVUE	77	Sarpy	NE	68123	1520	402763312	402763317	Y
11/16/2011	049869	01532/001	DEAN THOMSON MD	506581010	197256199 188	0001	08	Family Pra	LIFECYCL	8055 O ST ST	LINCOLN	55	Lancaster	NE	68510	2575	402488444	402488008	N
11/18/2011	049893	01215/001	JEFFREY J JENKINS MD	246907307	108366799 716	0001	08	Family Pra	PHYSICIAI	10060 REGEI	OMAHA	28	Douglas	NE	68114	3732	402354143	402354159	Y
11/18/2011	049894	01215/025	JEFFREY J JENKINS MD	246907307	108366799 716	0001	08	Family Pra	PHYSICIAI	8901 W DOD	OMAHA	28	Douglas	NE	68114	3321	402354143	402354159	N
11/18/2011	049896	01215/018	JEFFREY J JENKINS MD	246907307	108366799 716	0001	08	Family Pra	PHYSICIAI	5908 S 142ND	OMAHA	28	Douglas	NE	68137	2800	402354143	402354159	N
11/18/2011	049897	01215/011	JEFFREY J JENKINS MD	246907307	108366799 716	0001	08	Family Pra	PHYSICIAI	17675 WELCI	OMAHA	28	Douglas	NE	68135	3551	402354143	402354159	N
11/18/2011	049898	01215/038	JEFFREY J JENKINS MD	246907307	108366799 716	0001	08	Family Pra	PHYSICIAI	16120 W DOD	OMAHA	28	Douglas	NE	68118	2049	402354143	402354159	N
11/17/2011	049924	00827/003	JOHN K SIMONSON MD	505967183	112409192 20	0001	08	Family Pra	FORT CAL	1420 CLARK	FORT CALHOUN	89	Washingto	NE	68023	0189	402468465	402468463	N
11/17/2011	050033	01471/009	BRENT P HOLMQUIST MD	477906290	188186773 603	0001	08	Family Pra	ALEGENT	9717 Q ST	OMAHA	28	Douglas	NE	68127	3272	402537174	402537170	N
11/17/2011	050035	01471/003	BRENT P HOLMQUIST MD	477906290	188186773 603	0001	08	Family Pra	ALEGENT	10109 MAPLE	OMAHA	28	Douglas	NE	68134	5554	402572350	402572378	Y
11/16/2011	050182	01532/008	JEFFREY L FRASER MD	505804763	179079238 12	0001	08	Family Pra	INPATIEN	555 S 70TH S	LINCOLN	55	Lancaster	NE	68510	2462	402219874	402219874	N
11/17/2011	050185	00967/004	PAUL J NELSON MD	506521604	1841239013	0001	08	Family Pra	ALEGENT	16901 LAKES	OMAHA	28	Douglas	NE	68130		402572314	402572314	N
11/17/2011	050196	01471/056	THOMAS J VINTON MD	507646105	118468893 433	0001	08	Family Pra	BELLEVUE	3308 SAMSO	BELLEVUE	77	Sarpy	NE	68123	3194	402291337	402291400	N
11/17/2011	050197	01471/009	MICHAEL J WALTS MD	493604402	109386586 170	0001	08	Family Pra	ALEGENT	9717 Q ST	OMAHA	28	Douglas	NE	68127	3272	402537170	402537177	N
11/18/2011	050312	01549/106	ZACKARY J KENT MD	523312846	140703870 49	0001	08	Family Pra	UNMC PH	2500 BELLEV	BELLEVUE	77	Sarpy	NE	68123	1591	402763340	000000000	N
11/18/2011	050316	01549/141	NATHAN P FALK MD	481944549	124543429 307	0001	08	Family Pra	UNMC PH	2510 BELLEV	BELLEVUE	77	Sarpy	NE	68123	1591	402595227	402291503	Y
11/17/2011	050379	01471/056	SEAN T MULLENDORE MD	362868467	182108136 448	0001	08	Family Pra	BELLEVUE	3308 SAMSO	BELLEVUE	77	Sarpy	NE	68123	3194	402291337	402291400	N
11/17/2011	050380	01471/009	SEAN T MULLENDORE MD	362868467	182108136 448	0001	08	Family Pra	ALEGENT	9717 Q ST	OMAHA	28	Douglas	NE	68127	3272	402537170	402537177	N
11/17/2011	050382	01471/056	ROBERT M KENT MD	508729770	104343452 550	0001	08	Family Pra	BELLEVUE	3308 SAMSO	BELLEVUE	77	Sarpy	NE	68123	3194	402291337	402291400	N
11/17/2011	050383	01471/009	ROBERT M KENT MD	508729770	104343452 550	0001	08	Family Pra	ALEGENT	9717 Q ST	OMAHA	28	Douglas	NE	68127	3272	402537170	402537170	N
11/17/2011	050390	01438/027	PIERRE J LAVEDAN MD	451299470	175043175 240	0001	08	Family Pra	ALEGENT	810 N 96TH S	OMAHA	28	Douglas	NE	68114	2767	402717360	402717361	N
11/17/2011	050403	01471/056	KAVISH ROHATGI MD	508519240	171017794 578	0001	08	Family Pra	BELLEVUE	3308 SAMSO	BELLEVUE	77	Sarpy	NE	68123	3194	402291337	402291400	N
11/17/2011	050404	01471/009	KAVISH ROHATGI MD	508519240	171017794 578	0001	08	Family Pra	ALEGENT	9717 Q ST	OMAHA	28	Douglas	NE	68127	3272	402537170	402537170	N
11/17/2011	050408	00265/007	THOMAS J VINTON MD	507646105	118468893 1	0001	08	Family Pra	ALEGENT	14591 STONE	OMAHA	28	Douglas	NE	68137	2609	402934964	402934960	N
11/17/2011	050479	01763/002	EUGENE J BARONE MD	072405686	1154317412	0001	08	Family Pra	EUGENE J	7500 MERCY	OMAHA	28	Douglas	NE	68124	2319	402558662	000000000	N
11/11/2011	050531	00794/001	TRISHA M SAMS MD	508082626	184126890 41	0001	08	Family Pra	SEWARD I	250 N COLUM	SEWARD	80	Seward	NE	68434	2226	402643480	402646462	N

11/17/2011	050569	04948/001	RODNEY R CZAPLEWSKI MD	50764894	11140929	2	0001	08	Family Pra	JOSHUA M 2429 M ST	OMAHA	28	Douglas	NE	68107	2715	402731733	40261454	Y
11/17/2011	050614	00798/077	SHAILENDRA K SAXENA MD	50715685	12856434	658	0001	08	Family Pra	ALEGENT 7500 MERCY	OMAHA	28	Douglas	NE	68124		402280410	402280344	N
11/17/2011	050617	01430/003	STEVE N HOODY MD	50528811	14179437	3	0001	08	Family Pra	BERGAN M 7500 MERCY	OMAHA	28	Douglas	NE	68124		402556922	402558131	N
11/18/2011	050623	02648/008	DAVID R HARNISCH SR MD	10350372	13260960	276	0001	08	Family Pra	THE NEBR 4200 DOUGL	OMAHA	28	Douglas	NE	68131	2705	402552322	402552217	N
11/18/2011	050628	01549/141	JEFFREY W HILL MD	34340281	15381991	152	0001	08	Family Pra	UNMC PH 2510 BELLEV	BELLEVUE	77	Sarpy	NE	68123	1591	402595227	402291503	N
11/18/2011	050663	01215/018	SHAILENDRA K SAXENA MD	50715685	12856434	506	0001	08	Family Pra	PHYSICIAI 5908 S 142NI	OMAHA	28	Douglas	NE	68137	2800	402354192	402354191	N
11/18/2011	050667	01215/020	SANJEEV K SHARMA MD	50641518	13665568	506	0001	08	Family Pra	PHYSICIAI 10710 FORT	OMAHA	28	Douglas	NE	68134	1230	402354100	402354750	N
11/18/2011	050677	00901/004	MARK W WOODRUFF MD	54986234	13765405	10	0001	08	Family Pra	BERGAN M 7500 MERCY	OMAHA	28	Douglas	NE	68124		402391301	402391307	N
11/18/2011	050680	01215/022	RODOLFO M SANCHEZ MD	43225311	11645368	506	0001	08	Family Pra	PHYSICIAI 3353 L ST	OMAHA	28	Douglas	NE	68107	2500	402354100	402354771	N
11/18/2011	050776	01215/018	AMBER L BECKENHAUER DO	50811647	14373147	506	0002	08	Family Pra	PHYSICIAI 5908 S 142NI	OMAHA	28	Douglas	NE	68137	2800	402354192	402354191	N
11/18/2011	050777	01215/022	AMBER L BECKENHAUER DO	50811647	14373147	506	0002	08	Family Pra	PHYSICIAI 3353 L ST	OMAHA	28	Douglas	NE	68107	2500	402354100	402354771	N
11/18/2011	050874	01215/022	ANDREA L LAWLOR MD	50502134	11049112	542	0001	08	Family Pra	PHYSICIAI 3353 L ST	OMAHA	28	Douglas	NE	68107	2500	402354100	402354771	N
11/18/2011	050875	01215/018	RODOLFO M SANCHEZ MD	43225311	11645368	506	0001	08	Family Pra	PHYSICIAI 5908 S 142NI	OMAHA	28	Douglas	NE	68137	2800	402354192	402354191	N
11/18/2011	050876	01215/038	ANDREA L LAWLOR MD	50502134	11049112	542	0001	08	Family Pra	PHYSICIAI 16120 W DOI	OMAHA	28	Douglas	NE	68118	2049	402354770	402354771	N
11/18/2011	051016	01215/038	GREGSTON R NELSON MD	35152305	17504769	379	0001	08	Family Pra	PHYSICIAI 16120 W DOI	OMAHA	28	Douglas	NE	68118	2049	402354061	402354061	N
11/16/2011	051073	01532/047	SARAH B VANDER POL DO	50819119	18010212	397	0002	08	Family Pra	AUTUMN F 5000 N 26TH	LINCOLN	55	Lancaster	NE	68521	4749	402435530	402435551	Y
11/17/2011	051247	01471/092	MANJU B HAPKE MD	12958684	13564577	606	0001	08	Family Pra	ALEGENT 5005 S 153RI	OMAHA	28	Douglas	NE	68137	5069	402717910	402717190	Y
11/17/2011	051249	01471/092	JOEDY R ISTAS MD	50658996	15685787	607	0001	08	Family Pra	ALEGENT 5005 S 153RI	OMAHA	28	Douglas	NE	68137	5069	402717910	402717190	Y
11/17/2011	051255	01471/092	DAWN R MALENE MD	50178987	19120156	608	0001	08	Family Pra	ALEGENT 5005 S 153RI	OMAHA	28	Douglas	NE	68137	5069	402717910	402717190	Y
11/17/2011	051260	01471/092	STEVEN M OSBORN MD	50582937	11049350	609	0001	08	Family Pra	ALEGENT 5005 S 153RI	OMAHA	28	Douglas	NE	68137	5069	402717910	402717190	Y
11/18/2011	051277	04902/001	LIZABETH E LARSON MD	50519643	11949996	74	0001	08	Family Pra	LIFECARE 2510 BELLEV	BELLEVUE	77	Sarpy	NE	68123	1520	402763312	402763317	N
11/18/2011	051352	01215/018	TROY D BRACKER MD	50688540	10533699	729	0001	08	Family Pra	PHYSICIAI 5908 S 142NI	OMAHA	28	Douglas	NE	68137	2800	402354190	402354191	Y
11/18/2011	051353	01215/006	TROY D BRACKER MD	50688540	10533699	729	0001	08	Family Pra	PHYSICIAI 8901 WEST D	OMAHA	28	Douglas	NE	68114	3327	402354190	402354191	N
11/18/2011	051354	01215/038	TROY D BRACKER MD	50688540	10533699	729	0001	08	Family Pra	PHYSICIAI 16120 W DOI	OMAHA	28	Douglas	NE	68118	2049	402354190	402354191	N
11/18/2011	051355	01215/001	TROY D BRACKER MD	50688540	10533699	729	0001	08	Family Pra	PHYSICIAI 10060 REGEI	OMAHA	28	Douglas	NE	68114	3732	402354190	402354191	N
11/18/2011	051356	01215/011	TROY D BRACKER MD	50688540	10533699	729	0001	08	Family Pra	PHYSICIAI 17675 WELCI	OMAHA	28	Douglas	NE	68135	3551	402354190	402354191	N
11/18/2011	051389	00484/003	ALFRED D FELBER MD	50864009	16199201	22	0001	08	Family Pra	URGENT C 3830 N 167TH	OMAHA	28	Douglas	NE	68116	8067	402965400	402965400	N
11/18/2011	051562	01549/106	NATHAN P FALK MD	48194454	12454342	307	0001	08	Family Pra	UNMC PH 2500 BELLEV	BELLEVUE	77	Sarpy	NE	68123	1591	402763300	00000000	N
11/17/2011	051642	00265/005	RYAN B ISHERWOOD MD	50515503	13464623	1	0001	08	Family Pra	ALEGENT 11650 S 73RI	PAPILLION	77	Sarpy	NE	68046	1500	402991766	402991688	N
11/17/2011	051643	00265/001	RYAN B ISHERWOOD MD	50515503	13464623	1	0001	08	Family Pra	ALEGENT 3410 N 156TH	OMAHA	28	Douglas	NE	68116	2020	402614125	402614573	N
11/17/2011	051644	00265/004	RYAN B ISHERWOOD MD	50515503	13464623	1	0001	08	Family Pra	ALEGENT 7910 CASS S	OMAHA	28	Douglas	NE	68114	3582	402991018	402991245	N
11/17/2011	051645	00265/007	RYAN B ISHERWOOD MD	50515503	13464623	1	0001	08	Family Pra	ALEGENT 14591 STONI	OMAHA	28	Douglas	NE	68137	2609	402934964	402934960	N
11/17/2011	051646	00265/003	RYAN B ISHERWOOD MD	50515503	13464623	1	0001	08	Family Pra	ALEGENT 17810 WELCI	OMAHA	28	Douglas	NE	68135	1620	402934110	402934134	N
11/18/2011	051677	04710/001	SARAH B VANDER POL DO	50819119	18010212	24	0002	08	Family Pra	LINC CARI 3910 VILLAGI	LINCOLN	55	Lancaster	NE	68516	4783	402434738	402434738	N
11/18/2011	051678	04710/002	SARAH B VANDER POL DO	50819119	18010212	24	0002	08	Family Pra	LINC CARI 5000 N 26TH	LINCOLN	55	Lancaster	NE	68521	4749	402435206	402435204	N

11/18/2011	051679	04710/003	SARAH B VANDER POL DO	508191195	180102126	24	0002	08	Family Pra LINC CARI 1601 N 86TH	LINCOLN	55	Lancaster	NE	68505	3714	40232775	40232775	0	N
11/18/2011	051800	01549/081	MINDY J LACEY MD	506195237	107371351	851	0001	08	Family Pra UNMC PH`EMILE AT 42	OMAHA	28	Douglas	NE	68198	9250	40255972	40255993	4	Y
11/18/2011	051801	01549/141	MINDY J LACEY MD	506195237	107371351	851	0001	08	Family Pra UNMC PH`2510 BELLEV	BELLEVUE	77	Sarpy	NE	68123	1591	40259522	40229150	3	N
11/18/2011	051802	01549/106	MINDY J LACEY MD	506195237	107371351	851	0001	08	Family Pra UNMC PH`2500 BELLEV	BELLEVUE	77	Sarpy	NE	68123	1591	40276330	00000000	0	N
11/17/2011	051892	01471/001	MEGAN M WILLET MD	508233360	125558839	611	0001	08	Family Pra ALEGENT 16909 LAKES	OMAHA	28	Douglas	NE	68130	4664	40275854	40275850	6	Y
11/11/2011	052038	00794/001	JOEL D GABRIEL MD	507154937	153831389	44	0001	08	Family Pra SEWARD I 250 N COLUM	SEWARD	80	Seward	NE	68434	2226	40264348	40264646	2	Y
11/17/2011	052181	01471/010	JAMES C REICHERT MD	186502317	170088141	568	0001	08	Family Pra ALEGENT 2255 S 132ND	OMAHA	28	Douglas	NE	68144	2573	40271733	40271733	9	Y
11/16/2011	052346	01532/060	MICHELLE ELLIS MD	506157959	179079237	177	0001	08	Family Pra PRAIRIE L 8445 ANDERI	LINCOLN	55	Lancaster	NE	68526	9672	40232847	40232847	0	N
11/17/2011	052489	01760/005	ROBERT A BEER MD	507649149	145740069	77	0001	08	Family Pra MIDWEST 18208 WRIGH	OMAHA	28	Douglas	NE	68130	2875	40261463	40261475	5	N
11/17/2011	052495	01760/005	LLOYD A PIERRE JR MD	455334759	141700716	70	0001	08	Family Pra MIDWEST 18208 WRIGH	OMAHA	28	Douglas	NE	68130	2875	40261463	40261475	5	N
11/18/2011	052530	01549/141	TIMOTHY J COKER MD	226478616	150804515	911	0001	08	Family Pra UNMC PH`2510 BELLEV	BELLEVUE	77	Sarpy	NE	68123	1591	40259522	40259519	7	Y
11/18/2011	052531	01549/106	TIMOTHY J COKER MD	226478616	150804515	911	0001	08	Family Pra UNMC PH`2500 BELLEV	BELLEVUE	77	Sarpy	NE	68123	1591	40276330	00000000	0	N
11/18/2011	052629	00212/001	PAUL M MONTOYA MD	527533886	181190139	10	0001	08	Family Pra PRAIRIE F 350 W 23RD	FREMONT	27	Dodge	NE	68025	2592	40272170	40275360	5	Y
11/18/2011	052640	01215/008	MAMAN L ALI MD	432999693	171018115	703	0001	08	Family Pra PHYSICIAI 717 N 190TH	OMAHA	28	Douglas	NE	68022		40235489	40235489	9	N
11/18/2011	052642	01215/008	JAMES M STEIER MD	505548858	198267551	659	0001	08	Family Pra PHYSICIAI 717 N 190TH	OMAHA	28	Douglas	NE	68022		40235475	40235475	0	N
11/18/2011	052643	01215/008	DANIEL J STEIER MD	506727293	126558226	671	0001	08	Family Pra PHYSICIAI 717 N 190TH	OMAHA	28	Douglas	NE	68022		40235489	40235489	9	N
11/18/2011	052644	01215/008	DANIEL H DIETRICH MD	508603144	169982568	669	0001	08	Family Pra PHYSICIAI 717 N 190TH	OMAHA	28	Douglas	NE	68022		40235489	40235489	9	N
11/18/2011	052645	01215/008	STEVEN D WEYHRICH MD	508647264	116457216	672	0001	08	Family Pra PHYSICIAI 717 N 190TH	OMAHA	28	Douglas	NE	68022		40235489	40235489	9	N
11/18/2011	052647	01215/008	JOSEPH S DUMBA MD	532215930	141700740	670	0001	08	Family Pra PHYSICIAI 717 N 190TH	OMAHA	28	Douglas	NE	68022		40235489	40235489	9	N
11/18/2011	052655	01215/008	DENNIS DEROIN MD	508683381	111403157	225	0001	08	Family Pra PHYSICIAI 717 N 190TH	OMAHA	28	Douglas	NE	68022		40235490	40235490	5	N
11/18/2011	052658	01215/008	CAREY A ERTZ DO	485114073	181190121	593	0002	08	Family Pra PHYSICIAI 717 N 190TH	OMAHA	28	Douglas	NE	68022		40235419	40235419	1	N
11/18/2011	052659	01215/008	HEATHER A OBREGON MD	501743441	196259439	644	0001	08	Family Pra PHYSICIAI 717 N 190TH	OMAHA	28	Douglas	NE	68022		40235419	40235419	1	N
11/18/2011	052661	01215/008	TROY D BRACKER MD	506885408	105336990	729	0001	08	Family Pra PHYSICIAI 717 N 190TH	OMAHA	28	Douglas	NE	68022		40235419	40235419	1	N
11/18/2011	052662	01215/008	KENT D JOHNSON MD	508701298	172019432	346	0001	08	Family Pra PHYSICIAI 717 N 190TH	OMAHA	28	Douglas	NE	68022		40235419	40235419	1	N
11/18/2011	052665	01215/008	PAUL S MUELLER MD	563068441	162906205	573	0001	08	Family Pra PHYSICIAI 717 N 190TH	OMAHA	28	Douglas	NE	68022		40235477	40235477	6	N
11/18/2011	052666	01215/008	DAVID W STAMM MD	507866126	167968461	226	0001	08	Family Pra PHYSICIAI 717 N 190TH	OMAHA	28	Douglas	NE	68022		40235477	40235477	1	N
11/18/2011	052668	01215/008	CHERYL R MACDONALD MD	479821766	170099343	388	0001	08	Family Pra PHYSICIAI 717 N 190TH	OMAHA	28	Douglas	NE	68022		40235922	40235954	3	N
11/18/2011	052669	01215/008	PATRICK J MCCARVILLE MD	507967163	189180369	228	0001	08	Family Pra PHYSICIAI 717 N 190TH	OMAHA	28	Douglas	NE	68022		40235922	40235954	3	N
11/18/2011	052670	01215/008	JOAN E QUINN MD	508728185	110493876	555	0001	08	Family Pra PHYSICIAI 717 N 190TH	OMAHA	28	Douglas	NE	68022		40235922	40235954	3	N
11/18/2011	052671	01215/008	MARK L MAHLOCH MD	508948620	114433887	381	0001	08	Family Pra PHYSICIAI 717 N 190TH	OMAHA	28	Douglas	NE	68022		40235922	40235954	3	N
11/18/2011	052673	01215/008	MELISSA S LOSEKE THEBARGI	505212693	130600975	668	0002	08	Family Pra PHYSICIAI 717 N 190TH	OMAHA	28	Douglas	NE	68022		40235476	40235476	0	N
11/18/2011	052679	01215/008	MATTHEW C WEILAND DO	479062316	122506266	620	0002	08	Family Pra PHYSICIAI 717 N 190TH	OMAHA	28	Douglas	NE	68022		40235406	40235406	1	N
11/18/2011	052680	01215/008	NORMAN L GROSBACH MD	505682985	169988036	34	0001	08	Family Pra PHYSICIAI 717 N 190TH	OMAHA	28	Douglas	NE	68022		40235406	40235406	1	N
11/18/2011	052681	01215/008	JOHN R LOHRBERG MD	506686579	109382275	224	0001	08	Family Pra PHYSICIAI 717 N 190TH	OMAHA	28	Douglas	NE	68022		40235406	40235406	1	N
11/18/2011	052682	01215/008	HAROLD R HUFF MD	506921580	172019494	367	0001	08	Family Pra PHYSICIAI 717 N 190TH	OMAHA	28	Douglas	NE	68022		40235406	40235406	1	N

11/18/2011	052684	01215/008	VIRGINIA M RIPLEY MD	508040399	153827970	556	0001	08	Family Pra	PHYSICIAI 717 N 190TH	OMAHA	28	Douglas	NE	68022		402354061	402354061	N
11/18/2011	052691	01215/008	CAROL A STESSMAN MD	505843357	166958363	363	0001	08	Family Pra	PHYSICIAI 717 N 190TH	OMAHA	28	Douglas	NE	68022		40235475C	40235475C	N
11/18/2011	052692	01215/008	FRED W FEUERSTEIN MD	508722277	157867841	216	0001	08	Family Pra	PHYSICIAI 717 N 190TH	OMAHA	28	Douglas	NE	68022		40235475C	40235475C	N
11/18/2011	052693	01215/008	BRIDGETT D WILSON MD	507943177	125544331	506	0001	08	Family Pra	PHYSICIAI 717 N 190TH	OMAHA	28	Douglas	NE	68022		40235477E	40235477E	N
11/18/2011	052697	01215/008	JEFFREY J JENKINS MD	246907307	108366799	716	0001	08	Family Pra	PHYSICIAI 717 N 190TH	OMAHA	28	Douglas	NE	68022		40235415C	40235415E	N
11/18/2011	052698	01215/008	GREGORY K HUTTEGER DO	491989748	199274483	571	0002	08	Family Pra	PHYSICIAI 717 N 190TH	OMAHA	28	Douglas	NE	68022		40235415C	40235415E	N
11/18/2011	052699	01215/008	PAUL J VANA MD	505068809	177068507	298	0001	08	Family Pra	PHYSICIAI 717 N 190TH	OMAHA	28	Douglas	NE	68022		40235415C	40235415E	N
11/18/2011	052700	01215/008	MIKALA M ALBERTSON MD	506234521	166969466	634	0001	08	Family Pra	PHYSICIAI 717 N 190TH	OMAHA	28	Douglas	NE	68022		40235415C	40235415E	N
11/18/2011	052701	01215/008	DOROTHY A ZINK MD	506540856	120594830	123	0001	08	Family Pra	PHYSICIAI 717 N 190TH	OMAHA	28	Douglas	NE	68022		40235415C	40235415E	N
11/18/2011	052702	01215/008	CHRISTINE M JEFFREY MD	507869050	114433674	366	0001	08	Family Pra	PHYSICIAI 717 N 190TH	OMAHA	28	Douglas	NE	68022		40235415C	40235415E	N
11/18/2011	052703	01215/008	HARRY E MCFADDEN MD	508569753	112413796	288	0001	08	Family Pra	PHYSICIAI 717 N 190TH	OMAHA	28	Douglas	NE	68022		40235415C	40235415E	N
11/18/2011	052704	01215/008	STEVEN M WILLIAMS MD	508704328	109382712	71	0001	08	Family Pra	PHYSICIAI 717 N 190TH	OMAHA	28	Douglas	NE	68022		40235415C	40235415E	N
11/18/2011	052774	01215/009	JEFFREY J JENKINS MD	246907307	108366799	716	0001	08	Family Pra	NEBRASK 8303 W DODI	OMAHA	28	Douglas	NE	68114	4108	40235421C	00000000C	N
11/17/2011	052934	00804/046	KATHERINE E HANKINS MD	297429018	151817138	277	0001	08	Family Pra	ALEGENT 7101 NEWPC	OMAHA	28	Douglas	NE	68152	2153	402572291	402572347	N
11/17/2011	053058	00932/001	KATIE M SAGRERO DO	506063966	122529459	81	0002	08	Family Pra	ONE WOR 4920 S 30TH	OMAHA	28	Douglas	NE	68107	1656	402734411	402991564	Y
11/17/2011	053059	00932/005	KATIE M SAGRERO DO	506063966	122529459	81	0002	08	Family Pra	CASS FAM 409 MAIN ST	PLATTSMOUTH	13	Cass	NE	68048	1961	402296234	402296235	N
11/18/2011	053072	01215/020	ASHA R SCHWEITZER DO	513926935	117475182	506	0002	08	Family Pra	PHYSICIAI 10710 FORT	OMAHA	28	Douglas	NE	68134	1230	40235410C	40235475C	N
11/18/2011	053101	01549/141	AMBER M TYLER MD	508065726	133611174	986	0001	08	Family Pra	UNMC PH' 2510 BELLEV	BELLEVUE	77	Sarpy	NE	68123	1591	402595227	402595197	N
11/18/2011	053102	01549/081	AMBER M TYLER MD	508065726	133611174	986	0001	08	Family Pra	UNMC PH' EMILE AT 42I	OMAHA	28	Douglas	NE	68198	9250	402559720	402559934	N
11/18/2011	053103	01549/106	AMBER M TYLER MD	508065726	133611174	986	0001	08	Family Pra	UNMC PH' 2500 BELLEV	BELLEVUE	77	Sarpy	NE	68123	1591	402763300	00000000C	N
11/17/2011	053163	00827/004	AMBER L BECKENHAUER DO	508116475	143731479	78	0002	08	Family Pra	BLAIR CLI 812 N 22ND S	BLAIR	89	Washingto	NE	68008	1128	402426461	402426129	Y
11/17/2011	053165	00827/003	AMBER L BECKENHAUER DO	508116475	143731479	78	0002	08	Family Pra	FORT CAL 1420 CLARK	FORT CALHOUN	89	Washingto	NE	68023	0189	402468465	402468463	N
11/17/2011	053175	01471/092	CARLOS A PRENDES JR MD	216720310	164938128	614	0001	08	Family Pra	ALEGENT 5005 S 153RI	OMAHA	28	Douglas	NE	68137	5069	402717910	402717190	Y
11/17/2011	053176	01471/009	CARLOS A PRENDES JR MD	216720310	164938128	614	0001	08	Family Pra	ALEGENT 9717 Q ST	OMAHA	28	Douglas	NE	68127	3272	402537170	402537170	N
11/17/2011	053177	01471/056	CARLOS A PRENDES JR MD	216720310	164938128	614	0001	08	Family Pra	BELLEVUE 3308 SAMSO	BELLEVUE	77	Sarpy	NE	68123	3194	402291337	402291400	N
11/18/2011	053297	00484/001	ALFRED D FELBER MD	508640097	161992010	22	0001	08	Family Pra	URGENT (8814 MAPLE	OMAHA	28	Douglas	NE	68134	6126	402343009	402343009	N
11/18/2011	053298	00484/002	ALFRED D FELBER MD	508640097	161992010	22	0001	08	Family Pra	URGENT (17650 WRIGH	OMAHA	28	Douglas	NE	68130	2800	402334230	402334230	N
11/17/2011	053316	00932/001	FRANCISCO G MACHUCA MD	530330376	192224267	82	0001	08	Family Pra	ONE WOR 4920 S 30TH	OMAHA	28	Douglas	NE	68107	1656	402734411	402991564	Y
11/17/2011	053317	00932/005	FRANCISCO G MACHUCA MD	530330376	192224267	82	0001	08	Family Pra	CASS FAM 409 MAIN ST	PLATTSMOUTH	13	Cass	NE	68048	1961	402296234	402296235	N
11/18/2011	053542	01215/018	MARK L MAHLOCH MD	508948620	114433887	381	0001	08	Family Pra	PHYSICIAI 5908 S 142NI	OMAHA	28	Douglas	NE	68137	2800	402354192	402354191	N
11/18/2011	053543	01215/011	MARK L MAHLOCH MD	508948620	114433887	381	0001	08	Family Pra	PHYSICIAI 17675 WELCI	OMAHA	28	Douglas	NE	68135	3551	402354760	402354760	N
11/20/2011			JERRY J SCHRIER PA-C				0001	08	Family Pra	AVERA GF 400 PARK AV	GREGORY			SD		57533			
11/20/2011			LEOLA M LYON PA				0001	08	Family Pra	AVERA GF 400 PARK AV	GREGORY			SD		57533			
11/20/2011			ANDREW N CLARK MD				0001	08	Family Pra	AVERA ME 405 WHITTE(	GREGORY			SD	57533				
11/20/2011			CYNTHIA L CLARK MD				0001	08	Family Pra	AVERA ME 405 WHITTE(	GREGORY			SD	57533				

11/20/2011		JOHN A MALM MD			0001	08	Family Pra	AVERA ME	405 WHITTE	GREGORY		SD	57533						
11/20/2011		LEOLA M LYON PA			0001	08	Family Pra	AVERA ME	405 WHITTE	GREGORY		SD	57533						
11/20/2011		LISA A EVEN MD			0001	08	Family Pra	AVERA ME	405 WHITTE	GREGORY		SD	57533						
11/20/2011		MELISSA J BARTLING MD			0001	08	Family Pra	AVERA ME	405 WHITTE	GREGORY		SD	57533						
11/20/2011		RICHARD L KAFKA MD			0001	08	Family Pra	AVERA ME	405 WHITTE	GREGORY		SD	57533						
11/20/2011		RUTH E GALBRAITH CNP			0001	08	Family Pra	AVERA ME	405 WHITTE	GREGORY		SD	57533						
11/20/2011		SUSAN M HOGUE APRN-BC			0001	08	Family Pra	AVERA ME	405 WHITTE	GREGORY		SD	57533						
11/20/2011		JEFFREY D PINTER MD			0001	08	Family Pra	AVERA W	513 3RD ST	WAGNER		SD	57380						
11/20/2011		ANGELA M SCHNETZER PAC			0001	08	Family Pra	BON HOM	410 W 16TH	TYNDALL		SD		57066					
11/20/2011		HERBERT A SALOUM MD			0001	08	Family Pra	BON HOM	410 W 16TH	TYNDALL		SD		57066					
11/20/2011		JILL D KRISE DO			0001	08	Family Pra	BON HOM	410 W 16TH	TYNDALL		SD		57066					
11/20/2011		LORI A RANEK PA-C			0001	08	Family Pra	BON HOM	410 W 16TH	TYNDALL		SD		57066					
11/20/2011		MELVIN L WALLINGA MD			0001	08	Family Pra	BON HOM	410 W 16TH	TYNDALL		SD		57066					
11/20/2011		ROCK F BOYD MD			0001	08	Family Pra	BON HOM	410 W 16TH	TYNDALL		SD		57066					
11/20/2011		ANGELA M SCHNETZER PAC			0001	08	Family Pra	BON HOM	130 N MAIN	AVON		SD		57315					
11/20/2011		LORI A RANEK PA-C			0001	08	Family Pra	BON HOM	130 N MAIN	AVON		SD		57315					
11/20/2011		MELVIN L WALLINGA MD			0001	08	Family Pra	BON HOM	130 N MAIN	AVON		SD		57315					
11/23/2011	000475	00166/001	ANTHONY C DRESBACH MD	503906063	164936880 2	0001	08	Family Pra	BRYANLG	6825 S 27TH	LINCOLN	55	Lancaster	NE	68512	4872	402477454	402477484	Y
11/23/2011	000476	00166/001	MICHAEL J SAYERS MD	505211904	168976287 3	0001	08	Family Pra	BRYANLG	6825 S 27TH	LINCOLN	55	Lancaster	NE	68512	4872	402477454	402477484	Y
11/23/2011	000477	00166/001	CHRISTINE J KEIM MD	506840643	1720176914	0001	08	Family Pra	BRYANLG	6825 S 27TH	LINCOLN	55	Lancaster	NE	68512	4872	402477454	402477484	Y
11/23/2011	000492	00166/008	RUBAB F HUSAIN MD	386218393	166957121 14	0001	08	Family Pra	SOUTHEA	4424 S 86TH	LINCOLN	55	Lancaster	NE	68526	9225	402483850	402483850	N
11/23/2011	000493	00166/008	JULIE J HAMANN MD	508947013	1538116878	0001	08	Family Pra	SOUTHEA	4424 S 86TH	LINCOLN	55	Lancaster	NE	68526	9225	402483850	402483850	N
11/23/2011	000495	00166/009	ZHI XU MD	508312906	168961269 16	0001	08	Family Pra	BRYANLG	7501 S 27TH	LINCOLN	55	Lancaster	NE	68512	4802	402481634	402481634	Y
11/23/2011	017237	00166/001	AMANDA J FITZGERALD MD	508296472	140796088 13	0001	08	Family Pra	BRYANLG	6825 S 27TH	LINCOLN	55	Lancaster	NE	68512	4872	402477454	402477484	Y
11/23/2011	044488	00166/003	ANTHONY C DRESBACH MD	503906063	164936880 2	0001	08	Family Pra	BRYANLG	1600 S 48TH	LINCOLN	55	Lancaster	NE	68506	1275	402481883	402000000	N
11/23/2011	046309	00166/003	CHRISTINE J KEIM MD	506840643	1720176914	0001	08	Family Pra	BRYANLG	1600 S 48TH	LINCOLN	55	Lancaster	NE	68506	1275	402481883	402000000	N
11/23/2011	046311	00166/009	SATYA S THIPPAREDDI MD	480271636	117453756 34	0001	08	Family Pra	BRYANLG	7501 S 27TH	LINCOLN	55	Lancaster	NE	68512	4802	402481634	402481634	N
11/23/2011	047487	00166/009	AMANDA J FITZGERALD MD	508296472	140796088 13	0001	08	Family Pra	BRYANLG	7501 S 27TH	LINCOLN	55	Lancaster	NE	68512	4802	402481634	402481634	N
11/17/2011	007363	01169/001	CHARLES DREW HEALTH CEN	505888892	159887005 29			FQHC	CHARLES	2915 GRANT	OMAHA	28	Douglas	NE	68111	3863	402451355	402453197	Y
11/17/2011	032366	01169/002	BENSON COMMUNITY HEALTH	505888892	159887005 29			FQHC	BENSON (	5420 NW RAI	OMAHA	28	Douglas	NE	68104	3592	402558924	402558104	N
11/17/2011	005192	00932/001	ONE WORLD COMMUNITY HEA	042401373	103312734 39			FQHC	ONE WOR	4920 S 30TH	OMAHA	28	Douglas	NE	68107	1656	402932785	402991564	Y
11/17/2011	034785	00932/005	CASS FAMILY MEDICINE	496405396	100392709 49			FQHC	CASS FAM	409 MAIN ST	PLATTSMOUTH	13	Cass	NE	68048	1961	402296234	402296235	N
11/18/2011	038359	01246/001	NEBRASKA URBAN INDIAN MEI	507802266	191209187 18			FQHC	NEBRASK	2331 FAIRFIE	LINCOLN	55	Lancaster	NE	68521	1348	402434717	402434718	Y
9/30/2011	031570	01796/001	NORFOLK COMMUNITY HEALT	345548947	191294224 11			FQHC	NORFOLK	110 N 16TH	NORFOLK		60 McPhersor	NE	68701	3671	402644731	402644731	N
9/30/2011	031625	01796/002	MADISON MEDICAL CLINIC	508193681	102323267 12			FQHC	MADISON	222 S MAIN	MADISON		60 McPhersor	NE	68748	6485	402454330	402454256	N

10/14/2011	030513	00190/002	ANTONIO CAOS MD	263084979	123519516	3	0001	10	Gastroente	KEARNEY 3500 CENTR	KEARNEY	10	Buffalo	NE	68847	2949	308865280 308865604 N
9/29/2011	018016	01019/001	ANTONIO CAOS MD	263084979	123519516	63	0001	10	Gastroente	PLATTE V 3219 CENTR	KEARNEY	10	Buffalo	NE	68847	2938	308237226 308865254 Y
9/29/2011	048509	01019/017	ANTONIO CAOS MD	263084979	123519516	63	0001	10	Gastroente	GOOD SAI 10 E 31ST ST	KEARNEY	10	Buffalo	NE	68847	2926	308865226 308865254 N
9/29/2011	048983	01019/020	ANTONIO CAOS MD	263084979	123519516	63	0001	10	Gastroente	KEARNEY 3500 CENTR	KEARNEY	10	Buffalo	NE	68848	0550	308865226 308865254 N
9/21/2011	000103	00028/001	DAVID A DUDLEY MD	316485226	115433184	4	0001	10	Gastroente	NORFOLK 301 N 27TH S	NORFOLK	60	McPhersor	NE	68701	4457	402844800 402844804 Y
9/21/2011	043552	00028/002	DAVID A DUDLEY MD	316485226	115433184	4	0001	10	Gastroente	SURGI CE 3400 W NOR	NORFOLK	60	McPhersor	NE	68701	7701	402844801 402844804 N
9/21/2011	049906	00028/003	DAVID A DUDLEY MD	316485226	115433184	4	0001	10	Gastroente	FAITH RE 2700 W NOR	NORFOLK	60	McPhersor	NE	68701	4438	402844801 402844804 N
10/14/2011	031864	00190/001	DAVID GOSSAT MD	098680013	129571815	4	0001	10	Gastroente	KEARNEY 3219 CENTR	KEARNEY	10	Buffalo	NE	68847	2949	308865226 308865254 N
9/29/2011	005925	01019/001	DAVID GOSSAT MD	098680013	129571815	47	0001	10	Gastroente	PLATTE V 3219 CENTR	KEARNEY	10	Buffalo	NE	68847	2938	308237226 308865254 Y
9/29/2011	044164	01019/017	DAVID GOSSAT MD	098680013	129571815	47	0001	10	Gastroente	GOOD SAI 10 E 31ST ST	KEARNEY	10	Buffalo	NE	68847	2926	308865226 308865254 N
10/18/2011	049992	00737/022	GEORGE E YARED MD	073785685	179078622	69	0001	10	Gastroente	FAITH RE 301 N 27TH S	NORFOLK	60	McPhersor	NE	68701		402844826 402844826 Y
10/14/2011	050277	01153/001	JOHN D HORWHAT MD	191626250	148774724	95	0001	10	Gastroente	GOOD SAI 10 E 31ST ST	KEARNEY	10	Buffalo	NE	68847	2926	308865710 308865291 N
10/14/2011	051766	01153/004	JOHN D HORWHAT MD	191626250	148774724	95	0001	10	Gastroente	GOOD SAI 3219 CENTR	KEARNEY	10	Buffalo	NE	68847	2949	308865724 308865283 Y
10/14/2011	041342	01153/004	MARK J MILONE MD	506643290	188163580	80	0001	10	Gastroente	GOOD SAI 3219 CENTR	KEARNEY	10	Buffalo	NE	68847	2949	308865724 308865283 N
10/14/2011	042914	01153/001	MARK J MILONE MD	506643290	188163580	80	0001	10	Gastroente	GOOD SAI 10 E 31ST ST	KEARNEY	10	Buffalo	NE	68847	2926	308865710 308865291 N
10/17/2011	049439	01532/056	MARK J MILONE MD	506643290	188163580	384	0001	10	Gastroente	GOOD SAI 3219 CENTR	KEARNEY	10	Buffalo	NE	68847	2949	308865237 000000000 Y
10/14/2011	041347	01153/004	NAGIB T TOUBIA MD	440191513	186160128	79	0001	10	Gastroente	GOOD SAI 3219 CENTR	KEARNEY	10	Buffalo	NE	68847	2949	308865724 308865283 Y
10/14/2011	042929	01153/001	NAGIB T TOUBIA MD	440191513	186160128	79	0001	10	Gastroente	GOOD SAI 10 E 31ST ST	KEARNEY	10	Buffalo	NE	68847	2926	308865710 308865291 N
10/17/2011	049440	01532/056	NAGIB T TOUBIA MD	440191513	186160128	385	0001	10	Gastroente	GOOD SAI 3219 CENTR	KEARNEY	10	Buffalo	NE	68847	2949	308865237 000000000 N
10/7/2011	040767	00630/020	TERRY L HANEY MD	160348464	159877482	152	0001	10	Gastroente	REGIONAI 4021 AVENUI	SCOTTSBLUFF	79	Scotts Bluf	NE	69361	4602	308635371 308630293 N
10/14/2011	052116	01153/001	THUSHA NATHAN MD	143665247	129571821	98	0001	10	Gastroente	GOOD SAI 10 E 31ST ST	KEARNEY	10	Buffalo	NE	68847	2926	308865710 308865291 N
11/17/2011	002524	00798/047	STEPHEN J LANSPA MD	508588582	185148295	160	0001	10	Gastroente	CREIGHT 601 N 30TH S	OMAHA	28	Douglas	NE	68131	2137	402449469 402449592 Y
11/18/2011	007570	01215/001	BRADLEY J SCHROEDER MD	508132614	140782133	497	0001	10	Gastroente	PHYSICIAI 10060 REGEI	OMAHA	28	Douglas	NE	68114	3732	402354132 402354130 N
11/17/2011	009452	01446/001	CHARLES YOO C HUH MD	153707901	134628894	4	0001	10	Gastroente	OMAHA G 7710 MERCY	OMAHA	28	Douglas	NE	68124	2323	402397804 402397855 Y
11/17/2011	009453	01446/001	MARTHA A AROUNI MD	476543829	107355172	1	0001	10	Gastroente	OMAHA G 7710 MERCY	OMAHA	28	Douglas	NE	68124	2323	402397804 402397855 Y
11/17/2011	009454	01446/002	CHARLES YOO C HUH MD	153707901	134628894	4	0001	10	Gastroente	OMAHA G 17030 LAKES	OMAHA	28	Douglas	NE	68130	2396	402397804 402397855 N
11/17/2011	010114	01500/001	TYRON A ALLI MD	308828270	144722578	6	0001	10	Gastroente	MIDWEST 8901 INDIAN	OMAHA	28	Douglas	NE	68114	4057	402397705 402397665 Y
11/17/2011	010117	01500/001	THOMAS R MCGINN MD	486782853	108368999	7	0001	10	Gastroente	MIDWEST 8901 INDIAN	OMAHA	28	Douglas	NE	68114	4057	402397705 402397665 Y
11/17/2011	010123	01500/001	JASON J CISLER MD	507043931	172002546	24	0001	10	Gastroente	MIDWEST 8901 INDIAN	OMAHA	28	Douglas	NE	68114	4057	402397705 402397665 Y
11/17/2011	010124	01500/001	MICHAEL B JONES MD	507665328	154823543	3	0001	10	Gastroente	MIDWEST 8901 INDIAN	OMAHA	28	Douglas	NE	68114	4057	402397705 402397665 Y
11/17/2011	010126	01500/001	BRADLEY J SCHROEDER MD	508132614	140782133	10	0001	10	Gastroente	MIDWEST 8901 INDIAN	OMAHA	28	Douglas	NE	68114	4057	402397705 402397665 Y
11/17/2011	010127	01500/001	JOHN C MITCHELL II MD	508720119	191297219	4	0001	10	Gastroente	MIDWEST 8901 INDIAN	OMAHA	28	Douglas	NE	68114	4057	402397705 402397665 Y
11/17/2011	010128	01500/001	KIMBERLY S HARMON MD	508888787	183122695	32	0001	10	Gastroente	MIDWEST 8901 INDIAN	OMAHA	28	Douglas	NE	68114	4057	402504385 402504385 Y
11/17/2011	010130	01500/003	TYRON A ALLI MD	308828270	144722578	6	0001	10	Gastroente	MIDWEST 17001 LAKES	OMAHA	28	Douglas	NE	68130	4670	402504385 402504385 N
11/17/2011	010132	01500/003	THOMAS R MCGINN MD	486782853	108368999	7	0001	10	Gastroente	MIDWEST 17001 LAKES	OMAHA	28	Douglas	NE	68130	4670	402504385 402504385 N

11/17/2011	010134	01500/003	TREVOR J PEARSON MD	5051727811	6391235119	0001	10	Gastroente	MIDWEST 17001 LAKES	OMAHA	28	Douglas	NE	68130	4670	40250438E 40250438E N
11/17/2011	010139	01500/003	WILLIAM C LIVINGSTON DO	5069030100	1477528751 3	0002	10	Gastroente	MIDWEST 17001 LAKES	OMAHA	28	Douglas	NE	68130	4670	40250438E 40250438E N
11/17/2011	010140	01500/003	JASON J CISLER MD	5070439311	7200254E 24	0001	10	Gastroente	MIDWEST 17001 LAKES	OMAHA	28	Douglas	NE	68130	4670	40250438E 40250438E N
11/17/2011	010141	01500/003	MICHAEL B JONES MD	5076653 2E	1548235433	0001	10	Gastroente	MIDWEST 17001 LAKES	OMAHA	28	Douglas	NE	68130	4670	40250438E 40250438E N
11/17/2011	010143	01500/003	JOHN C MITCHELL II MD	5087201 1E	1912972 1E 4	0001	10	Gastroente	MIDWEST 17001 LAKES	OMAHA	28	Douglas	NE	68130	4670	40250438E 40250438E N
11/17/2011	010144	01500/003	DOUGLAS E BROUILLETTE MD	5087231 7E	1013982371 5	0001	10	Gastroente	MIDWEST 17001 LAKES	OMAHA	28	Douglas	NE	68130	4670	40250438E 40250438E N
11/17/2011	010145	01500/003	KIMBERLY S HARMON MD	5088887871	8312269E 32	0001	10	Gastroente	MIDWEST 17001 LAKES	OMAHA	28	Douglas	NE	68130	4670	40288587C 402885871 N
11/18/2011	018841	01549/001	SANDEEP MUKHERJEE MD	0728283111	7604320E 757	0001	10	Gastroente	UNMC PH`EMILE AT 42I	OMAHA	28	Douglas	NE	68198	9350	40255998C 402559984 Y
11/18/2011	019095	01549/001	RENEE L YOUNG MD	5057853631	3169998E 372	0001	10	Gastroente	UNMC PH`EMILE AT 42I	OMAHA	28	Douglas	NE	68198	9350	40255998C 402559984 Y
11/18/2011	019120	01549/001	GRANT F HUTCHINS MD	5060823741	6290919E 709	0001	10	Gastroente	UNMC PH`EMILE AT 42I	OMAHA	28	Douglas	NE	68198	9350	40255998C 402559984 Y
11/18/2011	019163	01549/001	MARK E MAILLIARD MD	5068257 0E	1699725031 594	0001	10	Gastroente	UNMC PH`EMILE AT 42I	OMAHA	28	Douglas	NE	68198	9350	40255998C 402559984 Y
11/18/2011	019202	01549/001	MICHAEL F SORRELL MD	5073690 0E	1720038621 318	0001	10	Gastroente	UNMC PH`EMILE AT 42I	OMAHA	28	Douglas	NE	68198	9350	40255998C 402559984 Y
11/18/2011	019207	01549/001	DANIEL F SCHAFER MD	5075690171	1846751E 301	0001	10	Gastroente	UNMC PH`EMILE AT 42I	OMAHA	28	Douglas	NE	68198	9350	40255998C 402559984 Y
11/18/2011	019232	01549/001	TIMOTHY M MCCASHLAND MD	5079078 4E	1417908 9E 223	0001	10	Gastroente	UNMC PH`EMILE AT 42I	OMAHA	28	Douglas	NE	68198	9350	40255998C 402559984 Y
11/18/2011	019262	01549/001	MARCO A OLIVERA-MARTINEZ	5083519241	5181251E 279	0001	10	Gastroente	UNMC PH`EMILE AT 42I	OMAHA	28	Douglas	NE	68198	9350	40255998C 402559984 Y
11/18/2011	019353	01549/001	JOHN L GOLLAN MD	5644176 2C	1093763878 45	0001	10	Gastroente	UNMC PH`EMILE AT 42I	OMAHA	28	Douglas	NE	68198	9350	40255998C 402559984 Y
11/18/2011	019367	01549/001	FEDJA A ROCHLING MD	6321864 0E	1083664 0C 850	0001	10	Gastroente	UNMC PH`EMILE AT 42I	OMAHA	28	Douglas	NE	68198	9350	40255998C 402559984 Y
11/17/2011	030496	01500/003	EDWIN C SCHAFER II MD	5055643 9E	1770558 9E 16	0001	10	Gastroente	MIDWEST 17001 LAKES	OMAHA	28	Douglas	NE	68130	4670	40250438E 40250438E N
11/17/2011	032789	01500/003	ALEXANDER B BERNAL MD	1305430 9E	1912972 2E 14	0001	10	Gastroente	MIDWEST 17001 LAKES	OMAHA	28	Douglas	NE	68130	4670	40250438E 40250438E N
11/17/2011	033147	01500/003	BRADLEY J SCHROEDER MD	5081326141	4078213310	0001	10	Gastroente	MIDWEST 17001 LAKES	OMAHA	28	Douglas	NE	68130	4670	40250438E 40250438E N
11/18/2011	033955	01549/056	ALEXANDER T HEWLETT DO	5268309 22	1669412874 66	0002	10	Gastroente	UNMC PH`EMILE AT 42I	OMAHA	28	Douglas	NE	68198	3040	40255945C 402559941 Y
11/17/2011	034729	01500/003	MICHAEL E SCHAFER MD	5081363141	5382400C 38	0001	10	Gastroente	MIDWEST 17001 LAKES	OMAHA	28	Douglas	NE	68130	4670	40288587C 402885871 N
11/17/2011	034731	01500/001	JOHN J CANNELLA III MD	5089643 42	1619099 62 39	0001	10	Gastroente	MIDWEST 8901 INDIAN	OMAHA	28	Douglas	NE	68114	4057	40239770E 40239766E N
11/17/2011	034734	01500/001	BRIAN W WARD MD	4959016 72	1366494640	0001	10	Gastroente	MIDWEST 8901 INDIAN	OMAHA	28	Douglas	NE	68114	4057	40239770E 40239766E Y
11/17/2011	036765	00798/047	BENNIE R UPCHURCH III MD	3266040441	8513426E 14	0001	10	Gastroente	CREIGHTC 601 N 30TH S	OMAHA	28	Douglas	NE	68131	2137	40244946E 402449592 N
11/17/2011	037279	01500/001	ALEXANDER B BERNAL MD	1305430 9E	1912972 2E 14	0001	10	Gastroente	MIDWEST 8901 INDIAN	OMAHA	28	Douglas	NE	68114	4057	40250438E 40250438E Y
11/17/2011	037281	01500/001	DOUGLAS E BROUILLETTE MD	5087231 7E	1013982371 5	0001	10	Gastroente	MIDWEST 8901 INDIAN	OMAHA	28	Douglas	NE	68114	4057	40250438E 40250438E Y
11/17/2011	037291	01500/001	WILLIAM C LIVINGSTON DO	5069030100	1477528751 3	0002	10	Gastroente	MIDWEST 8901 INDIAN	OMAHA	28	Douglas	NE	68114	4057	40250438E 402505473 Y
11/17/2011	037306	01500/001	TREVOR J PEARSON MD	5051727811	6391235119	0001	10	Gastroente	MIDWEST 8901 INDIAN	OMAHA	28	Douglas	NE	68114	4057	40250438E 40250438E Y
11/17/2011	037349	01500/001	EDWIN C SCHAFER II MD	5055643 9E	1770558 9E 16	0001	10	Gastroente	MIDWEST 8901 INDIAN	OMAHA	28	Douglas	NE	68114	4057	40250438E 402505473 Y
11/17/2011	037373	01500/001	MICHAEL E SCHAFER MD	5081363141	5382400C 38	0001	10	Gastroente	MIDWEST 8901 INDIAN	OMAHA	28	Douglas	NE	68114	4057	40250438E 40250438E Y
11/17/2011	037397	01500/001	STEVEN D WILKENING MD	5066625471	1341940E 17	0001	10	Gastroente	MIDWEST 8901 INDIAN	OMAHA	28	Douglas	NE	68114	4057	40250438E 40250438E Y
11/17/2011	037398	01500/003	STEVEN D WILKENING MD	5066625471	1341940E 17	0001	10	Gastroente	MIDWEST 17001 LAKES	OMAHA	28	Douglas	NE	68130	4670	40250438E 40250438E N
11/18/2011	038906	01549/056	GARY D VOLENTINE MD	5087207241	4876515116 9	0001	10	Gastroente	UNMC PH`EMILE AT 42I	OMAHA	28	Douglas	NE	68198	3040	40255945C 402559941 Y
11/17/2011	039161	01500/010	ALEXANDER B BERNAL MD	1305430 9E	1912972 2E 14	0001	10	Gastroente	MIDWEST 7500 MERCY	OMAHA	28	Douglas	NE	68124	2319	40239770E 00000000C N

11/17/2011	039489	01500/011	MICHAEL E SCHAFER MD	508136314	15382400	38	0001	10	Gastroente	MIDWEST 8303 DODGE	OMAHA	28	Douglas	NE	68114	4108	40239770	00000000	N
11/17/2011	039490	01500/010	TREVOR J PEARSON MD	505172781	16391235	119	0001	10	Gastroente	MIDWEST 7500 MERCY	OMAHA	28	Douglas	NE	68124	2319	40239770	00000000	N
11/17/2011	039491	01500/010	MICHAEL E SCHAFER MD	508136314	15382400	38	0001	10	Gastroente	MIDWEST 7500 MERCY	OMAHA	28	Douglas	NE	68124	2319	40239770	00000000	N
11/17/2011	039492	01500/010	DOUGLAS E BROUILLETTE MD	508723178	10139823	15	0001	10	Gastroente	MIDWEST 7500 MERCY	OMAHA	28	Douglas	NE	68124	2319	40239770	00000000	N
11/17/2011	039493	01500/011	TYRON A ALLI MD	30882827	14472257	6	0001	10	Gastroente	MIDWEST 8303 DODGE	OMAHA	28	Douglas	NE	68114	4108	40239770	00000000	N
11/17/2011	039925	01500/012	TYRON A ALLI MD	30882827	14472257	6	0001	10	Gastroente	METHODI 515 N 162ND	OMAHA	28	Douglas	NE	68118	2540	40250587	402505584	N
11/17/2011	039927	01500/012	ALEXANDER B BERNAL MD	130543098	19129722	14	0001	10	Gastroente	METHODI 515 N 162ND	OMAHA	28	Douglas	NE	68118	2540	40250587	402505584	N
11/17/2011	039929	01500/012	DOUGLAS E BROUILLETTE MD	508723178	10139823	15	0001	10	Gastroente	METHODI 515 N 162ND	OMAHA	28	Douglas	NE	68118	2540	40250587	402505584	N
11/17/2011	039941	01500/012	JOHN J CANNELLA III MD	508964342	16190996	39	0001	10	Gastroente	METHODI 515 N 162ND	OMAHA	28	Douglas	NE	68118	2540	40250587	402505584	N
11/17/2011	039942	01500/012	JASON J CISLER MD	507043931	17200254	24	0001	10	Gastroente	METHODI 515 N 162ND	OMAHA	28	Douglas	NE	68118	2540	40250587	402505584	N
11/17/2011	039976	01500/012	KIMBERLY S HARMON MD	508888787	18312269	32	0001	10	Gastroente	METHODI 515 N 162ND	OMAHA	28	Douglas	NE	68118	2540	40250587	402505584	N
11/17/2011	040005	01500/012	WILLIAM C LIVINGSTON DO	506903010	14775287	13	0002	10	Gastroente	METHODI 515 N 162ND	OMAHA	28	Douglas	NE	68118	2540	40250587	402505584	N
11/17/2011	040007	01500/012	THOMAS R MCGINN MD	486782853	10836899	7	0001	10	Gastroente	METHODI 515 N 162ND	OMAHA	28	Douglas	NE	68118	2540	40250587	402505584	N
11/17/2011	040009	01500/012	JOHN C MITCHELL II MD	508720119	19129721	4	0001	10	Gastroente	METHODI 515 N 162ND	OMAHA	28	Douglas	NE	68118	2540	40250587	402505584	N
11/17/2011	040010	01500/012	TREVOR J PEARSON MD	505172781	16391235	119	0001	10	Gastroente	METHODI 515 N 162ND	OMAHA	28	Douglas	NE	68118	2540	40250587	402505584	N
11/17/2011	040017	01500/012	EDWIN C SCHAFER II MD	505564396	17705589	16	0001	10	Gastroente	METHODI 515 N 162ND	OMAHA	28	Douglas	NE	68118	2540	40250587	402505584	N
11/17/2011	040018	01500/012	MICHAEL E SCHAFER MD	508136314	15382400	38	0001	10	Gastroente	METHODI 515 N 162ND	OMAHA	28	Douglas	NE	68118	2540	40250587	402505584	N
11/17/2011	040020	01500/012	BRADLEY J SCHROEDER MD	508132614	14078213	10	0001	10	Gastroente	METHODI 515 N 162ND	OMAHA	28	Douglas	NE	68118	2540	40250587	402505584	N
11/17/2011	040022	01500/012	STEVEN D WILKENING MD	506662547	11341940	17	0001	10	Gastroente	METHODI 515 N 162ND	OMAHA	28	Douglas	NE	68118	2540	40250587	402505584	N
11/17/2011	040123	01500/001	JOHN J FERRY MD	191282081	16292636	143	0001	10	Gastroente	MIDWEST 8901 INDIAN	OMAHA	28	Douglas	NE	68114	4057	40239770	40239766	N
11/17/2011	040124	01500/003	JOHN J FERRY MD	191282081	16292636	143	0001	10	Gastroente	MIDWEST 17001 LAKES	OMAHA	28	Douglas	NE	68130	4670	40288587	402885871	N
11/17/2011	040125	01500/012	JOHN J FERRY MD	191282081	16292636	143	0001	10	Gastroente	METHODI 515 N 162ND	OMAHA	28	Douglas	NE	68118	2540	40250587	402505584	N
11/17/2011	040211	01500/013	JOHN C MITCHELL II MD	508720119	19129721	4	0001	10	Gastroente	ALEGENT 6901 N 72ND	OMAHA	28	Douglas	NE	68122	1709	40257221	402572264	N
11/17/2011	040226	01500/010	TYRON A ALLI MD	30882827	14472257	6	0001	10	Gastroente	MIDWEST 7500 MERCY	OMAHA	28	Douglas	NE	68124	2319	40239770	00000000	N
11/17/2011	040433	01500/014	TREVOR J PEARSON MD	505172781	16391235	119	0001	10	Gastroente	THE NEBF EMILE AT 42	OMAHA	28	Douglas	NE	68198	3280	40250438	00000000	N
11/17/2011	040470	01500/014	STEVEN D WILKENING MD	506662547	11341940	17	0001	10	Gastroente	THE NEBF EMILE AT 42	OMAHA	28	Douglas	NE	68198	3280	40250438	00000000	N
11/17/2011	040520	01500/011	THOMAS R MCGINN MD	486782853	10836899	7	0001	10	Gastroente	MIDWEST 8303 DODGE	OMAHA	28	Douglas	NE	68114	4108	40239770	00000000	N
11/17/2011	040878	01446/003	CHARLES YOO C HUH MD	153707901	13462889	4	0001	10	Gastroente	LAKESIDE 17001 LAKES	OMAHA	28	Douglas	NE	68130	4670	40239780	00000000	N
11/17/2011	040989	01500/010	JOHN J FERRY MD	191282081	16292636	143	0001	10	Gastroente	MIDWEST 7500 MERCY	OMAHA	28	Douglas	NE	68124	2319	40239770	00000000	N
11/17/2011	041287	01500/016	WILLIAM C LIVINGSTON DO	506903010	14775287	13	0002	10	Gastroente	ALEGENT 11111 S 84TH	PAPILLION	77	Sarpy	NE	68046	4122	40239770	40239766	N
11/17/2011	041470	01500/013	JOHN J FERRY MD	191282081	16292636	143	0001	10	Gastroente	ALEGENT 6901 N 72ND	OMAHA	28	Douglas	NE	68122	1709	40257221	402572264	N
11/17/2011	041669	01500/014	DOUGLAS E BROUILLETTE MD	508723178	10139823	15	0001	10	Gastroente	THE NEBF EMILE AT 42	OMAHA	28	Douglas	NE	68198	3280	40250438	00000000	N
11/17/2011	041842	01500/011	MICHAEL B JONES MD	507665328	15482354	3	0001	10	Gastroente	MIDWEST 8303 DODGE	OMAHA	28	Douglas	NE	68114	4108	40239770	00000000	N
11/17/2011	042138	01500/014	EDWIN C SCHAFER II MD	505564396	17705589	16	0001	10	Gastroente	THE NEBF EMILE AT 42	OMAHA	28	Douglas	NE	68198	3280	40250438	00000000	N
11/17/2011	043369	01446/003	MARTHA A AROUNI MD	476543829	10735517	1	0001	10	Gastroente	LAKESIDE 17001 LAKES	OMAHA	28	Douglas	NE	68130	4670	40239780	00000000	N

11/17/2011	043556	01500/013	MICHAEL B JONES MD	507665328	1548235433	0001	10	Gastroente	ALEGENT 6901 N 72ND	OMAHA	28	Douglas	NE	68122	1709	402572212 402572264 N
11/17/2011	044606	01500/014	ALEXANDER B BERNAL MD	130543096	191297226 14	0001	10	Gastroente	THE NEBF EMILE AT 42I	OMAHA	28	Douglas	NE	68198	3280	402504386 000000000 N
11/17/2011	044895	01446/004	MARTHA A AROUNI MD	476543829	1073551721	0001	10	Gastroente	BERGAN M 7500 MERCY	OMAHA	28	Douglas	NE	68124	2319	402397804 402397855 N
11/17/2011	044960	01446/005	CHARLES YOO C HUH MD	153707901	13462889 44	0001	10	Gastroente	LAKESIDE 16901 LAKES	OMAHA	28	Douglas	NE	68130	2318	402397804 402397855 N
11/17/2011	045444	00802/003	BENNIE R UPCHURCH III MD	326604044	185134265 366	0001	10	Gastroente	BEHAVIOF 14080 BOYS	BOYS TOWN	28	Douglas	NE	68010	7513	402778690 402778691 N
11/17/2011	046703	01500/016	EDWIN C SCHAFER II MD	505564396	177055895 16	0001	10	Gastroente	ALEGENT 11111 S 84TH	PAPILLION	77	Sarpy	NE	68046	4122	402397705 402397665 N
11/17/2011	046753	01500/011	BRADLEY J SCHROEDER MD	508132614	140782133 10	0001	10	Gastroente	MIDWEST 8303 DODGE	OMAHA	28	Douglas	NE	68114	4108	402397705 000000000 N
11/17/2011	047879	01446/005	MARTHA A AROUNI MD	476543829	1073551721	0001	10	Gastroente	LAKESIDE 16901 LAKES	OMAHA	28	Douglas	NE	68130	2318	402397804 402397855 N
11/17/2011	047995	01500/014	MICHAEL E SCHAFER MD	508136314	153824000 38	0001	10	Gastroente	THE NEBF EMILE AT 42I	OMAHA	28	Douglas	NE	68198	3280	402504386 000000000 N
11/17/2011	048997	01446/004	CHARLES YOO C HUH MD	153707901	13462889 44	0001	10	Gastroente	BERGAN M 7500 MERCY	OMAHA	28	Douglas	NE	68124	2319	402397804 402397855 N
11/17/2011	049313	01500/016	STEVEN D WILKENING MD	506662547	113419406 17	0001	10	Gastroente	ALEGENT 11111 S 84TH	PAPILLION	77	Sarpy	NE	68046	4122	402397705 402397665 N
11/17/2011	050046	01500/016	DOUGLAS E BROUILLETTE MD	508723176	101398237 15	0001	10	Gastroente	ALEGENT 11111 S 84TH	PAPILLION	77	Sarpy	NE	68046	4122	402397705 402397665 N
11/17/2011	050054	01500/010	KIMBERLY S HARMON MD	508888787	183122695 32	0001	10	Gastroente	MIDWEST 7500 MERCY	OMAHA	28	Douglas	NE	68124	2319	402397705 000000000 N
11/17/2011	050412	01500/010	THOMAS R MCGINN MD	486782853	108368995 7	0001	10	Gastroente	MIDWEST 7500 MERCY	OMAHA	28	Douglas	NE	68124	2319	402397705 000000000 N
11/17/2011	050413	01500/010	BRADLEY J SCHROEDER MD	508132614	140782133 10	0001	10	Gastroente	MIDWEST 7500 MERCY	OMAHA	28	Douglas	NE	68124	2319	402397705 000000000 N
11/17/2011	050549	01500/011	STEVEN D WILKENING MD	506662547	113419406 17	0001	10	Gastroente	MIDWEST 8303 DODGE	OMAHA	28	Douglas	NE	68114	4108	402397705 000000000 N
11/17/2011	050922	01446/002	MARTHA A AROUNI MD	476543829	1073551721	0001	10	Gastroente	OMAHA G, 17030 LAKES	OMAHA	28	Douglas	NE	68130	2396	402397804 402397855 N
11/17/2011	050990	01500/001	MATTHEW M MCMAHON MD	505118119	152824484 50	0001	10	Gastroente	MIDWEST 8901 INDIAN	OMAHA	28	Douglas	NE	68114	4057	402397705 402397665 Y
11/17/2011	050991	01500/003	MATTHEW M MCMAHON MD	505118119	152824484 50	0001	10	Gastroente	MIDWEST 17001 LAKES	OMAHA	28	Douglas	NE	68130	4670	402885870 402885871 N
11/17/2011	051079	01500/001	JOSHUA T EVANS MD	507084458	186157945 51	0001	10	Gastroente	MIDWEST 8901 INDIAN	OMAHA	28	Douglas	NE	68114	4057	402397705 402397665 Y
11/17/2011	051080	01500/003	JOSHUA T EVANS MD	507084458	186157945 51	0001	10	Gastroente	MIDWEST 17001 LAKES	OMAHA	28	Douglas	NE	68130	4670	402885870 402885871 N
11/17/2011	051128	00798/047	ROBERT T KIZER MD	506216425	177050051 81	0001	10	Gastroente	CREIGHTO 601 N 30TH S	OMAHA	28	Douglas	NE	68131	2137	402449469 402449592 Y
11/17/2011	051135	00798/047	SAVIO C REDDYMASU MD	447176806	159898197 84	0001	10	Gastroente	CREIGHTO 601 N 30TH S	OMAHA	28	Douglas	NE	68131	2137	402449469 402449592 Y
11/18/2011	051141	01549/056	SHAILENDER SINGH MD	639627844	179087405 677	0001	10	Gastroente	UNMC PH' EMILE AT 42I	OMAHA	28	Douglas	NE	68198	3040	402559450 402559941 Y
11/17/2011	051654	00798/123	ROBERT T KIZER MD	506216425	177050051 81	0001	10	Gastroente	CREIGHTO 5002 UNDER	OMAHA	28	Douglas	NE	68132	2236	402449469 402280118 N
11/17/2011	051656	00798/023	ROBERT T KIZER MD	506216425	177050051 81	0001	10	Gastroente	CREIGHTO 10828 JOHN	OMAHA	28	Douglas	NE	68137	2328	402449469 402592262 N
11/17/2011	051657	00798/123	SAVIO C REDDYMASU MD	447176806	159898197 84	0001	10	Gastroente	CREIGHTO 5002 UNDER	OMAHA	28	Douglas	NE	68132	2236	402449469 402280118 N
11/17/2011	051658	00798/023	SAVIO C REDDYMASU MD	447176806	159898197 84	0001	10	Gastroente	CREIGHTO 10828 JOHN	OMAHA	28	Douglas	NE	68137	2328	402449469 402592262 N
11/17/2011	051659	00798/123	BENNIE R UPCHURCH III MD	326604044	185134265 14	0001	10	Gastroente	CREIGHTO 5002 UNDER	OMAHA	28	Douglas	NE	68132	2236	402449469 402280118 N
11/17/2011	051660	00798/023	BENNIE R UPCHURCH III MD	326604044	185134265 14	0001	10	Gastroente	CREIGHTO 10828 JOHN	OMAHA	28	Douglas	NE	68137	2328	402449469 402592262 N
11/22/2011	100188		CHILDREN'S HOSPITAL AND MEDICAL CE	1346297843				General Ac	CHILDREN 8200 DODGE	OMAHA	28	Douglas	NE	68114	4113	402955540 4029554046
11/1/2011	006059	01043/001	DOROTHY S JENNINGS DO	398506114	160980755 7	0002	01	General Pr	FALLS CIT 1423 STONE	FALLS CITY		74 Richardsor	NE	68355	2660	402245323 402245402 Y
10/6/2011	004345	00834/001	JAMES M CRAIG MD	507549871	118473047 28	0001	01	General Pr	WEBSTER 721 W 6TH A'	RED CLOUD		91 Webster	NE	68970	2278	402746224 402746568 Y
10/6/2011	048977	00834/005	JAMES M CRAIG MD	507549871	118473047 28	0001	01	General Pr	BLUE HILL 565 W GAGE	BLUE HILL		91 Webster	NE	68930		402756227 000000000 N
10/14/2011	013434	02053/001	RICHARD JAY DO	263901370	146747073 23	0002	01	General Pr	KIMBALL H 505 S BURG	KIMBALL		53 Kimball	NE	69145	1313	308235195 308235240 Y

11/17/2011	012645	01760/001	ARTHUR WEAVER DO	5077410211285723641 3	0002	01	General Pr	MIDWEST	5310 S 84TH	OMAHA	28	Douglas	NE	68127	3776	402827651402827651 Y
11/17/2011	012674	01760/004	ARTHUR WEAVER DO	5077410211285723641 3	0002	01	General Pr	MIDWEST	8610 W DOD	OMAHA	28	Douglas	NE	68114	2882	402827651402827651 N
11/17/2011	018660	01471/009	CHING C CHEN MD	09758447E 12756712E 361	0001	01	General Pr	ALEGENT	9717 Q ST	OMAHA	28	Douglas	NE	68127	3272	402537174 40253717C N
11/17/2011	018707	01471/056	CHING C CHEN MD	09758447E 12756712E 361	0001	01	General Pr	BELLEVUE	3308 SAMSO	BELLEVUE	77	Sarpy	NE	68123	3194	402291337 40229140C N
11/17/2011	019457	01760/002	ARTHUR WEAVER DO	5077410211285723641 3	0002	01	General Pr	MIDWEST	13518 W CEN	OMAHA	28	Douglas	NE	68144	3408	40282765C 40282765C N
11/18/2011	039813	01114/001	MICHAEL G FEELY MD	475743592 16897945121	0001	01	General Pr	INFECTIOI	8111 DODGE	OMAHA	28	Douglas	NE	68114	4119	40293465C 402934651 N
11/17/2011	042200	01438/003	JESSICA A FERNANDES MD	506396611101312244288	0001	01	General Pr	ALEGENT	7500 MERCY	OMAHA	28	Douglas	NE	68124	2319	40239860E 40239860E Y
11/17/2011	042208	01438/026	JESSICA A FERNANDES MD	506396611101312244288	0001	01	General Pr	ALEGENT	16901 LAKES	OMAHA	28	Douglas	NE	68130	2318	402717843 40271743E N
11/17/2011	042209	01438/020	JESSICA A FERNANDES MD	506396611101312244288	0001	01	General Pr	ALEGENT	11111 S 84TH	PAPILLION	77	Sarpy	NE	68046	4122	402593313 40259337E N
11/18/2011	049925	01215/020	MICHEL C TRAN MD	999990343 156842352242	0001	01	General Pr	PHYSICIAI	10710 FORT	OMAHA	28	Douglas	NE	68134	1230	40235410C 40235475C Y
11/18/2011	050169	01215/022	MICHEL C TRAN MD	999990343 156842352242	0001	01	General Pr	PHYSICIAI	3353 L ST	OMAHA	28	Douglas	NE	68107	2500	40235410C 402354771 N
11/18/2011	050717	01215/018	MICHEL C TRAN MD	999990343 156842352506	0001	01	General Pr	PHYSICIAI	5908 S 142NI	OMAHA	28	Douglas	NE	68137	2800	402354192 402354191 N
10/7/2011	004342	00833/001	ANTHONY E AKAINDA MD	645078655 171007209 21	0001	02	General Su	AVERA SA	300 N 2ND S	ONEILL	45	Holt	NE	68763	1514	402336261402336513 Y
10/14/2011	018096	01117/001	BRADY O'HARE MD	507179450 192216966 46	0001	02	General Su	KEARNEY	211 W 33RD	KEARNEY	10	Buffalo	NE	68845	3484	308865214 308865215 Y
10/14/2011	047319	01117/003	BRADY O'HARE MD	507179450 192216966 46	0001	02	General Su	GOOD SAI	10 E 31ST ST	KEARNEY	10	Buffalo	NE	68847	2926	308865710 308865291 N
11/11/2011	034069	00884/001	CHRISTOPHER C SEIP MD	506983807 102301189 64	0001	02	General Su	COMMUNI	1401 E H ST	MC COOK	73	Red Willow	NE	69001	3590	308345411308000000 N
11/7/2011	031115	01940/001	CLARK F HEHNER MD	505604058 172009629 2	0001	02	General Su	NORFOLK	109 N 29TH S	NORFOLK	60	McPherson	NE	68701	3261	402379170 402379453 Y
11/7/2011	041012	01940/002	CLARK F HEHNER MD	505604058 172009629 2	0001	02	General Su	SURGICEI	3400 W NORI	NORFOLK	60	McPherson	NE	68701	7701	402379170 000000000 N
9/21/2011	013558	02093/001	DANIEL GROWNEY MD	487665612 165936793 1	0001	02	General Su	YORK SUF	2114 N LINC	YORK	93	York	NE	68467	1072	402362433 402362774 Y
9/21/2011	041778	02093/003	DANIEL GROWNEY MD	487665612 165936793 1	0001	02	General Su	YORK GEI	2222 N LINC	YORK	93	York	NE	68467	1030	402362433 402362774 N
10/14/2011	012437	01686/001	DOAK P DOOLITTLE MD	478688895 10139870E 2	0001	02	General Su	GREAT PL	1138 MILLER	HOLDREGE	69	Phelps	NE	68949	1647	308995628 308995580 Y
10/14/2011	012439	01686/003	DOAK P DOOLITTLE MD	478688895 10139870E 2	0001	02	General Su	GREAT PL	1406 Q ST	FRANKLIN	31	Franklin	NE	68939	1073	308425622 308000000 N
10/14/2011	012440	01686/004	DOAK P DOOLITTLE MD	478688895 10139870E 2	0001	02	General Su	GREAT PL	727 E 1ST ST	MINDEN	50	Kearney	NE	68959	1705	308832191308000000 N
10/14/2011	043164	01686/005	DOAK P DOOLITTLE MD	478688895 10139870E 2	0001	02	General Su	TRI-COUN	1201 N ERIE	LEXINGTON	24	Dawson	NE	68850	1560	308995628 000000000 N
10/14/2011	049821	01686/006	DOAK P DOOLITTLE MD	478688895 10139870E 2	0001	02	General Su	GREAT PL	1220 MILLER	HOLDREGE	69	Phelps	NE	68949		308995628 316282432 N
10/14/2011	049822	01686/007	DOAK P DOOLITTLE MD	478688895 10139870E 2	0001	02	General Su	GREAT PL	13TH AND EF	LEXINGTON	24	Dawson	NE	68850		308995628 316282432 N
10/14/2011	049823	01686/008	DOAK P DOOLITTLE MD	478688895 10139870E 2	0001	02	General Su	GREAT PL	601 W LEOTA	NORTH PLATTE	56	Lincoln	NE	69101	6525	308995628 316282432 N
10/14/2011	049824	01686/010	DOAK P DOOLITTLE MD	478688895 10139870E 2	0001	02	General Su	GREAT PL	717 N BROW	ALMA	42	Harlan	NE	68920		308995628 316282432 N
10/14/2011	049825	01686/011	DOAK P DOOLITTLE MD	478688895 10139870E 2	0001	02	General Su	GREAT PL	145 N MEMO	BROKEN BOW	21	Custer	NE	68822		308995628 316282432 N
10/14/2011	049826	01686/012	DOAK P DOOLITTLE MD	478688895 10139870E 2	0001	02	General Su	GREAT PL	1305 HIGHW	CAMBRIDGE	33	Furnas	NE	69022		308995628 316282432 N
10/14/2011	049827	01686/013	DOAK P DOOLITTLE MD	478688895 10139870E 2	0001	02	General Su	GREAT PL	1923 W 4TH	HOLDREGE	69	Phelps	NE	68949		308995628 316282432 N
10/14/2011	049829	01686/015	DOAK P DOOLITTLE MD	478688895 10139870E 2	0001	02	General Su	GREAT PL	10 E 31ST ST	KEARNEY	10	Buffalo	NE	68847	2926	308995628 316282432 N
10/14/2011	049830	01686/016	DOAK P DOOLITTLE MD	478688895 10139870E 2	0001	02	General Su	GREAT PL	300 E 12TH S	COZAD	24	Dawson	NE	69130		308995628 316282432 N
10/14/2011	049831	01686/017	DOAK P DOOLITTLE MD	478688895 10139870E 2	0001	02	General Su	GREAT PL	1301 E H ST	MC COOK	73	Red Willow	NE	69001		308995628 316282432 N
10/14/2011	049832	01686/018	DOAK P DOOLITTLE MD	478688895 10139870E 2	0001	02	General Su	GREAT PL	1803 PAPIO L	COZAD	24	Dawson	NE	69130		308995628 316282432 N

10/14/2011	049833	01686/019	DOAK P DOOLITTLE MD	47868889	10139870	2	0001	02	General S	GREAT PL	1320 11TH A	HOLDREGE	69 Phelps	NE	68949		30899562	31628243	N
10/14/2011	049834	01686/020	DOAK P DOOLITTLE MD	47868889	10139870	2	0001	02	General S	COLONIA	719 BROWN	ALMA	42 Harlan	NE	68920	2132	30899562	31628243	N
10/14/2011	038188	02057/001	DOAK P DOOLITTLE MD	47868889	10139870	2	0001	02	General S	COZAD C	300 E 12TH S	COZAD	24 Dawson	NE	69130	0108	30878422	30878446	N
10/6/2011	012039	01586/003	DONALD D BELL MD	17830711	12352127	52	0001	02	General S	FAITH RE	2700 W NORI	NORFOLK	60 McPhersor	NE	68701	4438	40237148	40264474	N
10/6/2011	019412	01586/001	DONALD D BELL MD	17830711	12352127	52	0001	02	General S	FAITH RE	1500 KOENIC	NORFOLK	60 McPhersor	NE	68701	3664	40237148	402644751	N
11/14/2011	003707	00806/002	GARY BARTH MD	50762978	17008885	10	0001	02	General S	BLUE HILL	102 N PINE S	BLUE HILL	91 Webster	NE	68930	5532	40275621	402756214	N
9/22/2011	014209	02530/001	GARY BARTH MD	50762978	17008885	1	0001	02	General S	GARY W E	2115 N KANS	HASTINGS	1 Adams	NE	68902	0249	40246255	40200000	Y
9/22/2011	041368	02530/002	GARY BARTH MD	50762978	17008885	1	0001	02	General S	HASTINGS	5803 OSBOR	HASTINGS	1 Adams	NE	68901	9158	40246255	00000000	N
9/22/2011	041572	02530/003	GARY BARTH MD	50762978	17008885	1	0001	02	General S	MARY LAN	715 N ST JOS	HASTINGS	1 Adams	NE	68901	4451	40246255	00000000	N
9/22/2011	049817	02530/004	GARY BARTH MD	50762978	17008885	1	0001	02	General S	WEBSTER	6TH FRANKL	RED CLOUD	91 Webster	NE	68970		40246255	00000000	N
9/22/2011	038371	00957/001	GLEN FORNEY MD	50758829	15280520	12	0001	02	General S	BOX BUTT	2101 BOX BU	ALLIANCE	7 Box Butte	NE	69301	4445	30876266	30876219	N
10/6/2011	004475	00850/001	JAMES C SCHIEFEN DO	51050428	14775252	28	0002	02	General S	DUNDY C	1313 N CHEY	BENKELMAN	29 Dundy	NE	69021	0710	30842321	30842322	Y
10/14/2011	019521	02060/001	JAMES C SCHIEFEN DO	51050428	14775252	15	0002	02	General S	PERKINS	900 LINCOLN	GRANT	68 Perkins	NE	69140	3095	30835272	30835272	Y
10/14/2011	031911	00825/002	JAMES D THAYER MD	50864849	17504606	17	0001	02	General S	MEMORIA	1625 DORWA	SIDNEY	17 Cheyenne	NE	69162	2505	30825480	30825489	Y
10/14/2011	041573	00825/003	JAMES D THAYER MD	50864849	17504606	17	0001	02	General S	MEMORIA	645 OSAGE S	SIDNEY	17 Cheyenne	NE	69162	1714	30825458	30825403	N
10/7/2011	031550	00630/017	JASON D WALSH MD	50513655	15189712	196	0001	02	General S	REGIONAI	2 W 42ND ST	SCOTTSBLUFF	79 Scotts Bluf	NE	69361	0612	30863228	30863241	Y
10/7/2011	041876	00630/025	JASON D WALSH MD	50513655	15189712	196	0001	02	General S	SCOTTSBI	4022 AVENUI	SCOTTSBLUFF	79 Scotts Bluf	NE	69361	4651	30863018	30863573	N
10/7/2011	042889	00630/020	JASON D WALSH MD	50513655	15189712	196	0001	02	General S	REGIONAI	4021 AVENUI	SCOTTSBLUFF	79 Scotts Bluf	NE	69361	4602	30863537	30863029	N
9/22/2011	050646	00957/001	JASON D WALSH MD	50513655	15189712	63	0001	02	General S	BOX BUTT	2101 BOX BU	ALLIANCE	7 Box Butte	NE	69301	4445	30876266	30876219	N
10/7/2011	032460	00630/017	JEFFREY A HOLLOWAY MD	49356192	16098601	170	0001	02	General S	REGIONAI	2 W 42ND ST	SCOTTSBLUFF	79 Scotts Bluf	NE	69361	0612	30863228	30863241	Y
10/7/2011	041026	00630/027	JEFFREY A HOLLOWAY MD	49356192	16098601	170	0001	02	General S	COMMUNI	2601 N SPRU	OGALLALA	51 Keith	NE	69153	2465	30863018	00000000	N
10/7/2011	041170	00630/020	JEFFREY A HOLLOWAY MD	49356192	16098601	170	0001	02	General S	REGIONAI	4021 AVENUI	SCOTTSBLUFF	79 Scotts Bluf	NE	69361	4602	30863537	30863029	N
10/7/2011	044255	00630/029	JEFFREY A HOLLOWAY MD	49356192	16098601	170	0001	02	General S	CHADRON	825 CENTEN	CHADRON	23 Dawes	NE	69337	9400	30863018	30863573	N
10/7/2011	044411	00630/028	JEFFREY A HOLLOWAY MD	49356192	16098601	170	0001	02	General S	MEMORIA	645 OSAGE S	SIDNEY	17 Cheyenne	NE	69162	1714	30863018	30863573	N
10/7/2011	044596	00630/032	JEFFREY A HOLLOWAY MD	49356192	16098601	170	0001	02	General S	KIMBALL	505 S BURG	KIMBALL	53 Kimball	NE	69145	1313	30863018	30863573	N
10/7/2011	044601	00630/024	JEFFREY A HOLLOWAY MD	49356192	16098601	170	0001	02	General S	BOX BUTT	2102 BOX BU	ALLIANCE	7 Box Butte	NE	69301	4445	30863531	30863529	N
10/7/2011	047729	00630/035	JEFFREY A HOLLOWAY MD	49356192	16098601	170	0001	02	General S	CHADRON	821 MOREHE	CHADRON	23 Dawes	NE	69337	2546	30863018	30863573	N
9/30/2011	005086	00916/001	JEFFREY D LIAS MD	50488517	16997751	5	0001	02	General S	PANHAND	299 N MAIN S	GORDON	81 Sheridan	NE	69343	1239	30828211	30828211	Y
9/30/2011	040181	00916/002	JEFFREY D LIAS MD	50488517	16997751	5	0001	02	General S	CHADRON	821 MOREHE	CHADRON	23 Dawes	NE	69337	2546	30843255	00000000	N
9/30/2011	041246	00916/003	JEFFREY D LIAS MD	50488517	16997751	5	0001	02	General S	PANHAND	2101 BOX BU	ALLIANCE	7 Box Butte	NE	69301	4445	30828211	00000000	N
9/30/2011	050725	00916/004	JEFFREY D LIAS MD	50488517	16997751	5	0001	02	General S	PANHAND	825 CENTEN	CHADRON	23 Dawes	NE	69337	2546	30828211	30828211	N
10/14/2011	006725	01117/001	JEFFREY T MERZ MD	52317615	17504655	39	0001	02	General S	KEARNEY	211 W 33RD	KEARNEY	10 Buffalo	NE	68845	3484	30886521	30886521	Y
10/14/2011	047646	01117/004	JEFFREY T MERZ MD	52317615	17504655	39	0001	02	General S	HEARTLAI	3515 30TH A	KEARNEY	10 Buffalo	NE	68845		30886521	30886521	N
10/14/2011	050272	01117/003	JEFFREY T MERZ MD	52317615	17504655	39	0001	02	General S	GOOD SAI	10 E 31ST ST	KEARNEY	10 Buffalo	NE	68847	2926	30886571	30886529	N
9/30/2011	006675	01109/001	JERRY K SEILER MD	50560817	1396960812		0001	02	General S	JERRY K S	620 N DENVE	HASTINGS	1 Adams	NE	68901	5122	40246313	402463694	Y

9/30/2011	040134	01109/002	JERRY K SEILER MD	50560817	1396960812	0001	02	General St	MARY LAN 715 N ST JOS	HASTINGS	1 Adams	NE	68901	4451	40246313 00000000 N
9/30/2011	044485	01109/003	JERRY K SEILER MD	50560817	1396960812	0001	02	General St	PHELPS M 1215 TIBBALS	HOLDREGE	69 Phelps	NE	68949	1280	40246313 00000000 N
9/30/2011	048349	01109/004	JERRY K SEILER MD	50560817	1396960812	0001	02	General St	JERRY K S 516 W 14TH A	HOLDREGE	69 Phelps	NE	68949		40246313 402463694 N
11/1/2011	041714	00882/001	JOHN D HARRINGTON MD	51919599	199272915 13	0001	02	General St	GOTHENB 910 20TH ST	GOTHENBURG	24 Dawson	NE	69138	1237	30853736 308537307 Y
11/1/2011	041784	00882/003	JOHN D HARRINGTON MD	51919599	199272915 13	0001	02	General St	COZAD CC 300 E 12 ST	COZAD	24 Dawson	NE	69130		30878422 30878446 N
10/18/2011	048599	00737/004	JOSEPH M MCCLAIN MD	50702634	110735649 47	0001	02	General St	FAITH REC 2700 W NORI	NORFOLK	60 McPhersor	NE	68701	4438	40237148 00000000 N
11/18/2011	030596	00719/003	KEITH A VOLLSTEDT MD	48286590	141795116 71	0001	02	General St	PROVIDEN 1200 PROVID	WAYNE	90 Wayne	NE	68787	1212	40237579 40237579 N
10/14/2011	006715	01117/001	LARRY E BRAGG MD	50780872	161905141 20	0001	02	General St	KEARNEY 211 W 33RD S	KEARNEY	10 Buffalo	NE	68845	3484	30886521 30886521 Y
10/14/2011	040467	01117/003	LARRY E BRAGG MD	50780872	161905141 20	0001	02	General St	GOOD SAI 10 E 31ST ST	KEARNEY	10 Buffalo	NE	68847	2926	30886571 308865291 N
10/14/2011	050720	01117/004	LARRY E BRAGG MD	50780872	161905141 20	0001	02	General St	HEARTLAI 3515 30TH AV	KEARNEY	10 Buffalo	NE	68845		30886521 30886521 N
11/18/2011	030598	00719/002	LAWRENCE VOLZ MD	21208364	164926464 70	0001	02	General St	PENDER C 603 EARL ST	PENDER	87 Thurston	NE	68047	5030	40238540 40238540 Y
11/18/2011	030599	00719/003	LAWRENCE VOLZ MD	21208364	164926464 70	0001	02	General St	PROVIDEN 1200 PROVID	WAYNE	90 Wayne	NE	68787	1212	40237579 40237579 N
10/7/2011	032462	00630/017	MELISSA R STADE MD	50821493	116454367 172	0001	02	General St	REGIONAI 2 W 42ND ST	SCOTTSBLUFF	79 Scotts Bluf	NE	69361	0612	30863228 308632419 Y
10/7/2011	041558	00630/024	MELISSA R STADE MD	50821493	116454367 172	0001	02	General St	BOX BUTT 2102 BOX BU	ALLIANCE	7 Box Butte	NE	69301	4445	30863531 308635296 N
10/7/2011	041792	00630/027	MELISSA R STADE MD	50821493	116454367 172	0001	02	General St	COMMUNI 2601 N SPRU	OGALLALA	51 Keith	NE	69153	2465	30863018 00000000 N
10/7/2011	044577	00630/020	MELISSA R STADE MD	50821493	116454367 172	0001	02	General St	REGIONAI 4021 AVENUI	SCOTTSBLUFF	79 Scotts Bluf	NE	69361	4602	30863537 308630293 N
9/29/2011	004422	00844/002	MICHAEL J BITTLES MD	30358546	155845771 33	0001	02	General St	DINKLAGE 500 E DECAT	WEST POINT	20 Cuming	NE	68788	1565	40237224 402372677 N
11/18/2011	030595	00719/002	MICHAEL L WOLPERT MD	48162320	184129552 72	0001	02	General St	PENDER C 603 EARL ST	PENDER	87 Thurston	NE	68047	5030	40238540 40238540 Y
9/21/2011	005035	00908/001	MORRIS C BENSON MD	12158549	194230494 23	0001	02	General St	CHERRY C 510 N GREEN	VALENTINE	16 Cherry	NE	69201	1932	40237625 402376162 Y
11/18/2011	001954	00719/001	PAUL E JOHNSON MD	48366075	157853954 67	0001	02	General St	OAKLAND 601 E 2ND ST	OAKLAND	11 Burt	NE	68045	1400	40268556 402217551 Y
9/22/2011	049323	00957/007	PAUL M WILLETTE MD	01556255	137653242 62	0001	02	General St	SANDHILL 2091 BOX BU	ALLIANCE	7 Box Butte	NE	69301	4458	30876272 308762665 Y
9/21/2011	034881	01867/004	ROBERT E TUMA MD	50854854	1427009318	0001	02	General St	WILBER M 203 W 4TH ST	WILBER	76 Saline	NE	68465		40282132 40282124 N
9/21/2011	040414	01867/002	ROBERT E TUMA MD	50854854	1427009318	0001	02	General St	TABITHA M 1540 GROVE	CRETE	76 Saline	NE	68333	1749	40282621 00000000 N
11/14/2011	051513	00806/001	ROBERT L ANDERSON MD	50554304	151896539 254	0001	02	General St	MARY LAN 715 N KANSA	HASTINGS	1 Adams	NE	68901	4438	40246058 402460579 N
11/16/2011	048583	01075/001	ROBERT L ANDERSON MD	50554304	151896539 2	0001	02	General St	THAYER C 120 PARK AV	HEBRON	85 Thayer	NE	68370	0049	40276872 402768466 N
10/18/2011	013554	02092/001	RODERICK WARREN MD	50966634	152808307 22	0001	02	General St	SURGICAL 3307 BARAD	FALLS CITY	74 Richardsor	NE	68355	2470	40224524 402245484 Y
10/18/2011	037504	02092/002	RODERICK WARREN MD	50966634	152808307 22	0001	02	General St	SURGICAL 600 I ST	PAWNEE CITY	67 Pawnee	NE	68420		952442977 00000000 N
10/18/2011	038997	02092/004	RODERICK WARREN MD	50966634	152808307 22	0001	02	General St	SURGICAL 202 HIGH ST	TECUMSEH	49 Johnson	NE	68450		952442977 00000000 N
10/18/2011	048260	02092/005	RODERICK WARREN MD	50966634	152808307 22	0001	02	General St	NEMAHA C 2022 13TH ST	AUBURN	64 Nemaha	NE	68305		40224524 402245484 N
9/29/2011	012227	01637/001	RODRIGO GOMEZ CORDERO M	55280264	1144384614	0001	02	General St	STA MARI 1112 VERGE	NORFOLK	60 McPhersor	NE	68701	3853	40237987 140200000 Y
9/29/2011	044631	01637/003	RODRIGO GOMEZ CORDERO M	55280264	1144384614	0001	02	General St	FAITH REC 2700 W NORI	NORFOLK	60 McPhersor	NE	68701	4438	40237987 100000000 N
9/30/2011	035253	01796/001	RODRIGO GOMEZ CORDERO M	55280264	1144384615	0001	02	General St	NORFOLK 110 N 16TH S	NORFOLK	60 McPhersor	NE	68701	3671	40264473 402644731 N
10/7/2011	032461	00630/017	ROMMIE J HUGHES MD	50794964	142704291 171	0001	02	General St	REGIONAI 2 W 42ND ST	SCOTTSBLUFF	79 Scotts Bluf	NE	69361	0612	30863228 308632419 Y
10/7/2011	044856	00630/020	ROMMIE J HUGHES MD	50794964	142704291 171	0001	02	General St	REGIONAI 4021 AVENUI	SCOTTSBLUFF	79 Scotts Bluf	NE	69361	4602	30863537 308630293 N
10/7/2011	046565	00630/027	ROMMIE J HUGHES MD	50794964	142704291 171	0001	02	General St	COMMUNI 2601 N SPRU	OGALLALA	51 Keith	NE	69153	2465	30863018 00000000 N

10/7/2011	047484	00630/024	ROMMIE J HUGHES MD	50794964	142704291	171	0001	02	General St	BOX BUTT	2102 BOX BU	ALLIANCE	7 Box Butte	NE	69301	4445	30863531 30863529 N
10/6/2011	051335	01586/003	SAMUEL CEMAJ MD	15968083	149786981	12	0001	02	General St	FAITH RE	2700 W NORI	NORFOLK	60 McPhersor	NE	68701	4438	40264475 40264475 N
9/21/2011	000108	00028/001	THOMAS M BEUTLER MD	50508639	111493193	11	0001	02	General St	NORFOLK	301 N 27TH S	NORFOLK	60 McPhersor	NE	68701	4457	40284480 40284480 Y
10/14/2011	006710	01117/001	W T SORRELL MD	50694741	141703129	30	0001	02	General St	KEARNEY	211 W 33RD	KEARNEY	10 Buffalo	NE	68845	3484	30886521 30886521 Y
9/22/2011	014568	02636/001	WALTER K ESKILDSEN MD	21796859	159873106	3	0001	02	General St	SURGICAL	1401 E H ST	MCCOOK	73 Red Willow	NE	69001	3590	30834578 30800000 Y
9/21/2011	013561	02093/001	YE YE MD	54445692	182121634	6	0001	02	General St	YORK SUF	2114 N LINC	YORK	93 York	NE	68467	1072	40236243 40236277 Y
9/21/2011	044097	02093/004	YE YE MD	54445692	182121634	6	0001	02	General St	BUTLER C	372 S 9TH ST	DAVID CITY	12 Butler	NE	68632	2116	40236243 40236277 N
9/21/2011	049991	02093/003	YE YE MD	54445692	182121634	6	0001	02	General St	YORK GEN	2222 N LINC	YORK	93 York	NE	68467	1030	40236243 40236277 N
11/18/2011			MICHAEL L WOLPERT				0001	02	General St	MIDLANDS	705 SIOUX P	DAKOTA DUNES		SD		57049	5091 6.05E+09 6.05E+09
11/18/2011			LAWRENCE T VOLZ				0001	02	General St	MIDLANDS	705 SIOUX P	DAKOTA DUNES		SD		57049	5091 6.05E+09 6.05E+09
11/18/2011			KEITH A VOLLSTEDT				0001	02	General St	MIDLANDS	705 SIOUX P	DAKOTA DUNES		SD		57049	5091 6.05E+09 6.05E+09
11/18/2011			BRENDA L VANSCOYK				0001	02	General St	MIDLANDS	705 SIOUX P	DAKOTA DUNES		SD		57049	5091 6.05E+09 6.05E+09
11/18/2011			WILLIAM A RIZK				0001	02	General St	MIDLANDS	705 SIOUX P	DAKOTA DUNES		SD		57049	5091 6.05E+09 6.05E+09
11/18/2011			CRAIG R NEMECHECK				0001	02	General St	MIDLANDS	705 SIOUX P	DAKOTA DUNES		SD		57049	5091 6.05E+09 6.05E+09
11/18/2011			TAREQ S KHAIRALLA				0001	02	General St	MIDLANDS	705 SIOUX P	DAKOTA DUNES		SD		57049	5091 6.05E+09 6.05E+09
11/18/2011			PAUL E JOHNSON				0001	02	General St	MIDLANDS	705 SIOUX P	DAKOTA DUNES		SD		57049	5091 6.05E+09 6.05E+09
11/18/2011			ROBERT E ANDERSON				0001	02	General St	MIDLANDS	705 SIOUX P	DAKOTA DUNES		SD		57049	5091 6.05E+09 6.05E+09
11/18/2011			MICHELLE L DAFFER				0001	02	General St	MIDLANDS	705 SIOUX P	DAKOTA DUNES		SD		57049	5091 6.05E+09 6.05E+09
11/18/2011			AMY L DIETRICH				0001	02	General St	MIDLANDS	705 SIOUX P	DAKOTA DUNES		SD		57049	5091 6.05E+09 6.05E+09
11/18/2011			LORI A HUBERT				0001	02	General St	MIDLANDS	705 SIOUX P	DAKOTA DUNES		SD		57049	5091 6.05E+09 6.05E+09
11/18/2011			LAWRENCE T VOLZ				0001	02	General St	HAWARDE	1111 11TH S	HAWARDEN		IA		51023	7.13E+09 7.13E+09
11/18/2011			KEITH A VOLLSTEDT				0001	02	General St	MAPLETO	513 S MUCKE	MAPLETON		IA		51034	7.13E+09 7.13E+09
11/18/2011			WILLIAM A RIZK				0001	02	General St	CHEROKE	300 SIOUX V	CHEROKEE		IA		51012	7.12E+09 7.12E+09
11/18/2011			PAUL E JOHNSON				0001	02	General St	MERCY W	801 5TH ST	SIOUX CITY		IA		51101	7.12E+09 7.12E+09
11/18/2011			ROBERT E ANDERSON				0001	02	General St	MORNING	4802 SUNNY	SIOUX CITY		IA		51106	6.05E+09 6.05E+09
11/17/2011	001497	00591/001	ARDITH A RYBERG MD	50566021	117463126	3	0001	02	General St	TRI STATE	16909 LAKES	OMAHA	28 Douglas	NE	68130	4664	71225661 71225661 Y
11/17/2011	001891	00709/001	JAMES D IMBROCK MD	50460644	151805084	1	0001	02	General St	JAMES D I	7710 MERCY	OMAHA	28 Douglas	NE	68124	2346	40239993 40200000 Y
11/17/2011	002694	00798/091	ROBERT A FORSE MD	01872534	150897431	846	0001	02	General St	CREIGHT	601 N 30TH S	OMAHA	28 Douglas	NE	68131	2137	40228044 40228034 Y
11/17/2011	002695	00798/091	SUMEET K MITTAL MD	05186489	178079560	789	0001	02	General St	CREIGHT	601 N 30TH S	OMAHA	28 Douglas	NE	68131	2137	40228042 40200000 Y
11/17/2011	002702	00798/091	CHARLES J FILIPI MD	48247100	187160100	341	0001	02	General St	CREIGHT	601 N 30TH S	OMAHA	28 Douglas	NE	68131	2137	40244940 40200000 Y
11/17/2011	002706	00798/091	ROBERT J FITZGIBBONS JR MI	50760752	143726412	255	0001	02	General St	CREIGHT	601 N 30TH S	OMAHA	28 Douglas	NE	68131	2137	40244940 40200000 Y
11/18/2011	002851	00801/002	ALAN T RICHARDS MD	50837883	100387159	161	0001	02	General St	HEAD & NI	8303 DODGE	OMAHA	28 Douglas	NE	68114	4108	40235450 40235437 N
11/17/2011	006672	01107/001	STEPHEN D TORPY MD	50564969	126548630	2	0001	02	General St	GENERAL	17001 LAKES	OMAHA	28 Douglas	NE	68130	4670	40293469 40293453 Y
11/18/2011	007508	01215/001	BRAD A WINTERSTEIN MD	50506281	129584738	469	0001	02	General St	PHYSICIAI	10060 REGEI	OMAHA	28 Douglas	NE	68114	3732	40235413 40235413 N
11/18/2011	007521	01215/001	GARY J ANTHONE MD	50576009	152807951	517	0001	02	General St	PHYSICIAI	10060 REGEI	OMAHA	28 Douglas	NE	68114	3732	40235413 40235413 N

11/18/2011	007541	01215/001	JAMES A REILLY JR MD	506907886	111403743	341	0001	02	General St PHYSICIAI 10060 REGEI	OMAHA	28	Douglas	NE	68114	3732	402354150 402354132 N
11/18/2011	007553	01215/001	GREGORY L EAKINS MD	507681802	152817367	78	0001	02	General St PHYSICIAI 10060 REGEI	OMAHA	28	Douglas	NE	68114	3732	402354132 402354130 N
11/18/2011	007572	01215/001	DONALD R OWEN MD	508524603	140796531	50	0001	02	General St PHYSICIAI 10060 REGEI	OMAHA	28	Douglas	NE	68114	3732	402354132 402354130 N
11/18/2011	007886	01215/023	SCOTT G ROSE MD	318405183	114433035	340	0001	02	General St PHYSICIAI 8111 DODGE	OMAHA	28	Douglas	NE	68114	4118	402354816 402354215 Y
11/18/2011	007887	01215/023	BRAD A WINTERSTEIN MD	505062819	129584738	469	0001	02	General St PHYSICIAI 8111 DODGE	OMAHA	28	Douglas	NE	68114	4118	402354816 402354241 Y
11/18/2011	007888	01215/023	JAMES A REILLY JR MD	506907886	111403743	341	0001	02	General St PHYSICIAI 8111 DODGE	OMAHA	28	Douglas	NE	68114	4118	402354816 402354241 Y
11/18/2011	007889	01215/023	GREGORY L EAKINS MD	507681802	152817367	78	0001	02	General St PHYSICIAI 8111 DODGE	OMAHA	28	Douglas	NE	68114	4118	402354816 402354241 Y
11/18/2011	007890	01215/023	DONALD R OWEN MD	508524603	140796531	50	0001	02	General St PHYSICIAI 8111 DODGE	OMAHA	28	Douglas	NE	68114	4118	402354816 402354241 Y
11/18/2011	007891	01215/023	STEVEN J BUDA MD	508885225	105335142	570	0001	02	General St PHYSICIAI 8111 DODGE	OMAHA	28	Douglas	NE	68114	4118	402354816 402354241 Y
11/17/2011	009858	01478/001	ROALENE J REDLAND MD	520626360	124524046	1	0001	02	General St OMAHA SI 17030 LAKES	OMAHA	28	Douglas	NE	68130		402758525 402758525 N
11/18/2011	010668	01549/001	CHANDRAKANTH ARE MD	215471115	104336986	503	0001	02	General St UNMC PH` EMILE AT 42I	OMAHA	28	Douglas	NE	68198	9350	402559980 402559984 Y
11/18/2011	010682	01549/001	DAVID F MERCER MD	505458559	110493387	440	0001	02	General St UNMC PH` EMILE AT 42I	OMAHA	28	Douglas	NE	68198	9350	402552600 402552622 Y
11/18/2011	010691	01549/001	RANDEEP JAWA MD	510849497	111499317	556	0001	02	General St UNMC PH` EMILE AT 42I	OMAHA	28	Douglas	NE	68198	9350	402559980 402559984 Y
11/18/2011	011318	01549/047	DMITRY OLEYNIKOV MD	083625712	123518937	807	0001	02	General St UNMC PH` 2727 S 144TH	OMAHA	28	Douglas	NE	68144	5225	402778558 402778885 N
11/18/2011	012346	01666/001	ROBERT J ZADALIS MD	507783151	198262063	13	0001	02	General St NEBRASK 13616 CALIF	OMAHA	28	Douglas	NE	68154	5233	402496040 402496051 N
11/18/2011	012347	01666/001	MICHAEL A HOVEY MD	507820648	136642945	36	0001	02	General St NEBRASK 13616 CALIF	OMAHA	28	Douglas	NE	68154	5233	402496040 402496051 Y
11/18/2011	012348	01666/001	THOMAS J WHITE MD	507845202	189171241	7	0001	02	General St NEBRASK 13616 CALIF	OMAHA	28	Douglas	NE	68154	5233	402496040 402496051 Y
11/17/2011	012895	01840/001	JANET J GRANGE MD	507825247	178071055	1	0001	02	General St JANET J G 401 E GOLD	PAPILLION	77	Sarpy	NE	68046	4194	402934932 402934947 Y
11/17/2011	013020	01880/001	THOMAS J WHITE MD	507845202	189171241	2	0001	02	General St MIDWEST 6829 N 72ND	OMAHA	28	Douglas	NE	68122	1729	402572366 402572343 N
11/17/2011	013023	01880/002	THOMAS J WHITE MD	507845202	189171241	2	0001	02	General St MIDWEST 16909 LAKES	OMAHA	28	Douglas	NE	68130	4664	402758554 402758554 N
11/17/2011	013896	02402/001	ROBERT J ZADALIS MD	507783151	198262063	2	0001	02	General St ROBERT J 6829 N 72ND	OMAHA	28	Douglas	NE	68122	1729	402572366 402572343 Y
11/17/2011	013899	02402/002	ROBERT J ZADALIS MD	507783151	198262063	2	0001	02	General St ROBERT J 16909 LAKES	OMAHA	28	Douglas	NE	68130	4664	402758554 402758554 N
11/17/2011	014480	02610/001	JOHN W MONSON MD	502287465	119477452	2	0001	02	General St MONSON 7710 MERCY	OMAHA	28	Douglas	NE	68124	2346	402393133 402393692 Y
11/17/2011	014481	02610/001	MICHAEL J MCNAMARA MD	505762910	132609774	3	0001	02	General St MONSON 7710 MERCY	OMAHA	28	Douglas	NE	68124	2346	402393133 402393692 Y
11/17/2011	014482	02610/001	SUSANNE L SASSE MD	507689480	160992852	5	0001	02	General St MONSON 7710 MERCY	OMAHA	28	Douglas	NE	68124	2346	402393133 402393692 Y
11/17/2011	014483	02610/001	GLENN C GARDNER MD	508332268	198265392	4	0001	02	General St MONSON 7710 MERCY	OMAHA	28	Douglas	NE	68124	2346	402393133 402393692 Y
11/17/2011	014484	02610/002	GLENN C GARDNER MD	508332268	198265392	4	0001	02	General St MONSON 17201 WRIGH	OMAHA	28	Douglas	NE	68130	2042	402614100 402614162 N
11/17/2011	017308	00591/002	ARDITH A RYBERG MD	505660217	117463126	3	0001	02	General St TRI STATE 4239 FARNAI	OMAHA	28	Douglas	NE	68131	2668	712256616 712256616 N
11/18/2011	018265	01215/001	STEVEN J BUDA MD	508885225	105335142	570	0001	02	General St PHYSICIAI 10060 REGEI	OMAHA	28	Douglas	NE	68114	3732	402354132 402354130 N
11/18/2011	018269	01215/004	JAMES A REILLY JR MD	506907886	111403743	341	0001	02	General St NMH THE 8303 DODGE	OMAHA	28	Douglas	NE	68114	4108	402354454 402354453 N
11/18/2011	018270	01215/004	GREGORY L EAKINS MD	507681802	152817367	78	0001	02	General St NMH THE 8303 DODGE	OMAHA	28	Douglas	NE	68114	4108	402354400 402354453 N
11/18/2011	018348	01215/025	GARY J ANTHONE MD	505760095	152807951	517	0001	02	General St PHYSICIAI 8901 W DODI	OMAHA	28	Douglas	NE	68114	3321	402354170 402354892 N
11/18/2011	018407	01215/038	SCOTT G ROSE MD	318405183	114433035	340	0001	02	General St PHYSICIAI 16120 W DOI	OMAHA	28	Douglas	NE	68118	2049	402354061 402354215 N
11/18/2011	018423	01215/038	BRAD A WINTERSTEIN MD	505062819	129584738	469	0001	02	General St PHYSICIAI 16120 W DOI	OMAHA	28	Douglas	NE	68118	2049	402354070 402354071 N
11/18/2011	018432	01215/038	GARY J ANTHONE MD	505760095	152807951	517	0001	02	General St PHYSICIAI 16120 W DOI	OMAHA	28	Douglas	NE	68118	2049	402354070 402354071 N

11/18/2011	018470	01215/038	DONALD R OWEN MD	508524603	14079653150	0001	02	General St	PHYSICIAI	16120 W DOI	OMAHA	28	Douglas	NE	68118	2049	40235407C	402354071	N
11/18/2011	018484	01215/038	STEVEN J BUDA MD	508885225	105335142570	0001	02	General St	PHYSICIAI	16120 W DOI	OMAHA	28	Douglas	NE	68118	2049	40235407C	402354071	N
11/18/2011	018829	01549/001	JOSEPH C STOTHERT MD	032381362	161992732321	0001	02	General St	UNMC PH	EMILE AT 42I	OMAHA	28	Douglas	NE	68198	9350	40255998C	402559984	Y
11/18/2011	018842	01549/001	DAVID H YOUNG MD	079365146	183120655904	0001	02	General St	UNMC PH	EMILE AT 42I	OMAHA	28	Douglas	NE	68198	9350	40255998C	402559984	Y
11/18/2011	018844	01549/001	DMITRY OLEYNIKOV MD	083625712	123518937807	0001	02	General St	UNMC PH	EMILE AT 42I	OMAHA	28	Douglas	NE	68198	9350	40255998C	402559984	Y
11/18/2011	018866	01549/001	AARON R SASSON MD	145686626	107356395820	0001	02	General St	UNMC PH	EMILE AT 42I	OMAHA	28	Douglas	NE	68198	9350	40255998C	402559984	Y
11/18/2011	018882	01549/001	DEBRA L SUDAN MD	199380042	190285665448	0001	02	General St	UNMC PH	EMILE AT 42I	OMAHA	28	Douglas	NE	68198	9350	40255998C	402559984	Y
11/18/2011	018903	01549/001	MARK A CARLSON MD	298629452	147751126658	0001	02	General St	UNMC PH	EMILE AT 42I	OMAHA	28	Douglas	NE	68198	9350	40255998C	402559984	Y
11/18/2011	019263	01549/001	ALAN T RICHARDS MD	508378835	100387159738	0001	02	General St	UNMC PH	EMILE AT 42I	OMAHA	28	Douglas	NE	68198	9350	40255998C	402559984	Y
11/18/2011	019304	01549/001	CORRIGAN L MCBRIDE MD	509781827	137659483889	0001	02	General St	UNMC PH	EMILE AT 42I	OMAHA	28	Douglas	NE	68198	9350	40255998C	402559984	Y
11/18/2011	019324	01549/001	JON S THOMPSON MD	522689864	190285765333	0001	02	General St	UNMC PH	EMILE AT 42I	OMAHA	28	Douglas	NE	68198	9350	40255998C	402559984	Y
11/18/2011	019350	01549/001	MICHEL R P WAGNER MD	562783177	144720064400	0001	02	General St	UNMC PH	EMILE AT 42I	OMAHA	28	Douglas	NE	68198	9350	40255998C	402559984	Y
11/17/2011	019542	02610/002	JOHN W MONSON MD	502287465	1194774522	0001	02	General St	MONSON	17201 WRIGH	OMAHA	28	Douglas	NE	68130	2042	40261410C	402614162	N
11/17/2011	019543	02610/002	MICHAEL J MCNAMARA MD	505762910	13260977 43	0001	02	General St	MONSON	17201 WRIGH	OMAHA	28	Douglas	NE	68130	2042	40261410C	402614162	N
11/17/2011	019544	02610/002	SUSANNE L SASSE MD	507689480	16099285 25	0001	02	General St	MONSON	17201 WRIGH	OMAHA	28	Douglas	NE	68130	2042	40261410C	402614162	N
11/18/2011	030873	01549/001	LAWRENCE E NELSON DO	343545602	142703553564	0002	02	General St	UNMC PH	EMILE AT 42I	OMAHA	28	Douglas	NE	68198	9350	402559401	402559674	Y
11/17/2011	030930	01127/001	MICHAEL A HOVEY MD	507820648	136642945 1	0001	02	General St	MICHAEL	6829 N 72ND	OMAHA	28	Douglas	NE	68122	1789	402572366	402522343	Y
11/17/2011	030931	01127/002	MICHAEL A HOVEY MD	507820648	136642945 1	0001	02	General St	MICHAEL	16909 LAKES	OMAHA	28	Douglas	NE	68130	4664	402758554	402758554	N
11/18/2011	031219	01549/033	AARON R SASSON MD	145686626	107356395820	0001	02	General St	UNMC PH	17617 BURKE	OMAHA	28	Douglas	NE	68118	2259	40259640C	40259640C	N
11/18/2011	031227	01549/033	CHANDRAKANTH ARE MD	215471115	104336988503	0001	02	General St	UNMC PH	17617 BURKE	OMAHA	28	Douglas	NE	68118	2259	40259640C	40259640C	N
11/17/2011	031833	00827/001	ANDREW Y REYNOLDS MD	506829269	169973190 70	0001	02	General St	MCH & HE	810 N 22ND S	BLAIR	89	Washingto	NE	68008	1128	402426218	402426143	Y
11/17/2011	032120	00798/091	MATTHEW J RIVARD MD	264919460	186140201971	0001	02	General St	CREIGHT	601 N 30TH S	OMAHA	28	Douglas	NE	68131	2137	40275852C	402280597	N
11/17/2011	032307	00591/003	ARDITH A RYBERG MD	505660217	117463126 3	0001	02	General St	TRI STATE	555 FORTUN	PAPILLION	77	Sarpy	NE	68046	3421	712256616	712256616	N
11/18/2011	032554	01215/011	GARY J ANTHONE MD	505760099	152807951517	0001	02	General St	PHYSICIAI	17675 WELCI	OMAHA	28	Douglas	NE	68135	3551	40235476C	40235476C	N
11/18/2011	032555	01215/018	GARY J ANTHONE MD	505760099	152807951517	0001	02	General St	PHYSICIAI	5908 S 142NI	OMAHA	28	Douglas	NE	68137	2800	402354192	402354191	N
11/18/2011	032557	01215/005	GARY J ANTHONE MD	505760099	152807951517	0001	02	General St	PHYSICIAI	8111 DODGE	OMAHA	28	Douglas	NE	68114		402354132	00000000C	Y
11/17/2011	032869	00798/075	MATTHEW J RIVARD MD	264919460	186140201971	0001	02	General St	CREIGHT	16909 LAKES	OMAHA	28	Douglas	NE	68130	4664	402933027	40293383C	Y
11/17/2011	032990	00827/001	MICHAEL J BITTLES MD	303585466	15584577160	0001	02	General St	MCH & HE	810 N 22ND S	BLAIR	89	Washingto	NE	68008	1128	402426218	402426119	Y
11/17/2011	034092	00798/091	ROBERT P BERTELLOTTI MD	355729439	1013120743	0001	02	General St	CREIGHT	601 N 30TH S	OMAHA	28	Douglas	NE	68131	2137	402280435	402280449	Y
11/17/2011	034394	01471/001	ALAN M PARKS DO	575290444	146766734549	0002	02	General St	ALEGENT	16909 LAKES	OMAHA	28	Douglas	NE	68130	4664	40275854C	402758508	Y
11/18/2011	034550	01549/030	MATTHEW R GOEDE MD	394783440	115435174737	0001	02	General St	UNMC PH	EMILE AT 42I	OMAHA	28	Douglas	NE	68198	8095	402559401	402559674	Y
11/18/2011	034976	01549/030	DAVID W MERCER MD	388785384	178060918855	0001	02	General St	UNMC PH	EMILE AT 42I	OMAHA	28	Douglas	NE	68198	8095	402559401	402559777	Y
11/18/2011	035583	00801/001	LUCAS A JULIEN MD	381062649	182121331235	0001	02	General St	METHODI	8303 DODGE	OMAHA	28	Douglas	NE	68114	4108	40239040C	402354873	Y
11/18/2011	035908	01215/006	STEVEN J BUDA MD	508885225	105335142570	0001	02	General St	PHYSICIAI	8901 WEST D	OMAHA	28	Douglas	NE	68114	3327	402354857	402354896	N
11/18/2011	035909	01215/018	STEVEN J BUDA MD	508885225	105335142570	0001	02	General St	PHYSICIAI	5908 S 142NI	OMAHA	28	Douglas	NE	68137	2800	40235419C	402354191	N

11/18/2011	035911	01215/011	STEVEN J BUDA MD	50888522	105335142	570	0001	02	General Su	PHYSICIAI	17675 WELCI	OMAHA	28	Douglas	NE	68135	3551	40235476	40235476	N
11/18/2011	036385	01549/001	STEVE I CHEN MD	55075134	189198872	650	0001	02	General Su	UNMC PH	EMILE AT 42I	OMAHA	28	Douglas	NE	68198	9350	40255940	40255979	Y
11/18/2011	037018	01549/030	AARON S BROCKBANK MD	52879668	156851062	692	0001	02	General Su	UNMC PH	EMILE AT 42I	OMAHA	28	Douglas	NE	68198	8095	40255940	40255979	Y
11/18/2011	037743	01215/006	GREGORY L EAKINS MD	50768180	152817367	78	0001	02	General Su	PHYSICIAI	8901 WEST	OMAHA	28	Douglas	NE	68114	3327	40235485	40235489	N
11/18/2011	037751	01215/006	DONALD R OWEN MD	50852460	140796531	50	0001	02	General Su	PHYSICIAI	8901 WEST	OMAHA	28	Douglas	NE	68114	3327	40235485	40235489	N
11/18/2011	038910	01549/046	EDIBALDO SILVA-LOPEZ MD	58434376	194231556	58	0001	02	General Su	UNMC PH	111 N 175TH	OMAHA	28	Douglas	NE	68118	8150	40259631	00000000	N
11/18/2011	038959	01215/006	JAMES A REILLY JR MD	50690788	111403743	341	0001	02	General Su	PHYSICIAI	8901 WEST	OMAHA	28	Douglas	NE	68114	3327	40235485	40235489	N
11/17/2011	039022	00591/004	ARDITH A RYBERG MD	50566021	117463126	3	0001	02	General Su	TRI STATE	11111 S 84TH	PAPILLION	77	Sarpy	NE	68046		71225661	40289550	N
11/17/2011	040347	01471/063	ALAN M PARKS DO	57529044	146766734	549	0002	02	General Su	ALEGENT	11109 S 84TH	PAPILLION	77	Sarpy	NE	68046	4122	40282749	40282749	N
11/17/2011	040736	00591/005	ARDITH A RYBERG MD	50566021	117463126	3	0001	02	General Su	NEBRASK	600 S 42ND	OMAHA	28	Douglas	NE	68198	4085	71225661	00000000	N
11/17/2011	040773	01471/082	NAGI T AYOUB MD	56683744	163922887	330	0001	02	General Su	CREIGHT	601 N 30TH	OMAHA	28	Douglas	NE	68131	2137	40257239	40257237	N
11/17/2011	040902	00891/004	GARNET J BLATCHFORD MD	50680900	179078345	8	0001	02	General Su	NEBRASK	8303 DODGE	OMAHA	28	Douglas	NE	68114		40234311	40234311	N
11/17/2011	040904	00891/004	MANIAMPARAMPIL SHASHIDH	50635433	158866423	13	0001	02	General Su	NEBRASK	8303 DODGE	OMAHA	28	Douglas	NE	68114		40234311	40234311	N
11/17/2011	040905	00891/004	CHARLES A TERNENT MD	58477304	184128914	12	0001	02	General Su	NEBRASK	8303 DODGE	OMAHA	28	Douglas	NE	68114		40234311	40234311	N
11/18/2011	040968	01215/004	GARY J ANTHONE MD	50576009	152807951	517	0001	02	General Su	NMH THE	8303 DODGE	OMAHA	28	Douglas	NE	68114	4108	40235445	40235445	N
11/18/2011	040990	01215/009	SCOTT G ROSE MD	31840518	114433035	340	0001	02	General Su	NEBRASK	8303 W DOD	OMAHA	28	Douglas	NE	68114	4108	40235421	00000000	N
11/18/2011	040997	01215/009	BRAD A WINTERSTEIN MD	50506281	129584738	469	0001	02	General Su	NEBRASK	8303 W DOD	OMAHA	28	Douglas	NE	68114	4108	40235421	00000000	N
11/17/2011	041155	01471/014	ALAN M PARKS DO	57529044	146766734	549	0002	02	General Su	ALEGENT	11111 S 84TH	PAPILLION	77	Sarpy	NE	68046	4122	40259200	40259290	N
11/18/2011	041216	01215/009	STEVEN J BUDA MD	50888522	105335142	570	0001	02	General Su	NEBRASK	8303 W DOD	OMAHA	28	Douglas	NE	68114	4108	40235421	00000000	N
11/17/2011	041366	01880/004	THOMAS J WHITE MD	50784520	189171241	2	0001	02	General Su	LAKESIDE	17030 LAKES	OMAHA	28	Douglas	NE	68130	2396	40257236	40257234	N
11/18/2011	041529	01215/009	DONALD R OWEN MD	50852460	140796531	50	0001	02	General Su	NEBRASK	8303 W DOD	OMAHA	28	Douglas	NE	68114	4108	40235421	00000000	N
11/17/2011	041616	02402/003	ROBERT J ZADALIS MD	50778315	198262063	2	0001	02	General Su	ALEGENT	6901 N 72ND	OMAHA	28	Douglas	NE	68122	1709	40257221	40257226	N
11/17/2011	041648	01127/003	MICHAEL A HOVEY MD	50782064	136642945	1	0001	02	General Su	IMMANUE	6901 N 72ND	OMAHA	28	Douglas	NE	68122	1709	40257236	40252234	N
11/17/2011	042640	00591/006	ARDITH A RYBERG MD	50566021	117463126	3	0001	02	General Su	BELLEVUE	2500 BELLEV	BELLEVUE	77	Sarpy	NE	68123		40225065	00000000	N
11/17/2011	042654	02402/005	ROBERT J ZADALIS MD	50778315	198262063	2	0001	02	General Su	NHS CLAF	4350 DEWEY	OMAHA	28	Douglas	NE	68105	1017	40257236	00000000	N
11/17/2011	043618	01127/004	MICHAEL A HOVEY MD	50782064	136642945	1	0001	02	General Su	THE NEBF	EMILE AT 42I	OMAHA	28	Douglas	NE	68198	1002	40257236	40252234	N
11/17/2011	043990	00891/001	DUC M VO MD	58638259	177056401	19	0001	02	General Su	COLON &	9850 NICHOL	OMAHA	28	Douglas	NE	68114	2191	40234311	40234311	Y
11/18/2011	044641	01666/011	ROBERT J ZADALIS MD	50778315	198262063	13	0001	02	General Su	NEBRASK	8303 DODGE	OMAHA	28	Douglas	NE	68114	4108	40249604	402496051	N
11/18/2011	045009	00801/026	DUC M VO MD	58638259	177056401	275	0001	02	General Su	NEBRASK	8303 DODGE	OMAHA	28	Douglas	NE	68114	4108	40235448	402354244	N
11/17/2011	045116	02610/003	SUSANNE L SASSE MD	50768948	160992852	5	0001	02	General Su	MONSON	17030 LAKES	OMAHA	28	Douglas	NE	68130	2396	40239313	40239369	N
11/17/2011	045396	00891/003	GARNET J BLATCHFORD MD	50680900	179078345	8	0001	02	General Su	COLON AN	7500 MERCY	OMAHA	28	Douglas	NE	68124	2319	40234311	00000000	N
11/18/2011	045559	01549/024	AARON R SASSON MD	14568662	107356395	820	0001	02	General Su	UNMC PH	111 N 175TH	OMAHA	28	Douglas	NE	68118	6002	40259631	00000000	N
11/18/2011	045878	01666/008	THOMAS J WHITE MD	50784520	189171241	7	0001	02	General Su	IMMANUE	6901 N 72ND	OMAHA	28	Douglas	NE	68122	1709	40249604	00000000	N
11/17/2011	046036	02610/004	SUSANNE L SASSE MD	50768948	160992852	5	0001	02	General Su	LAKESIDE	16901 LAKES	OMAHA	28	Douglas	NE	68130		40239313	40239369	N
11/17/2011	046923	01471/014	MYLES E TIESZEN MD	50378655	106346468	565	0001	02	General Su	ALEGENT	11111 S 84TH	PAPILLION	77	Sarpy	NE	68046	4122	40259200	40259290	N

11/17/2011	047194	00709/002	JAMES D IMBROCK MD	5046064411	5180508411	0001	02	General St	BERGAN M	7500 MERCY	OMAHA	28	Douglas	NE	68124	2319	4023999310000000C N
11/18/2011	047203	01666/008	ROBERT J ZADALIS MD	5077831511	9826206313	0001	02	General St	IMMANUEI	6901 N 72ND	OMAHA	28	Douglas	NE	68122	1709	40249604C00000000C N
11/17/2011	047342	01471/054	ALAN M PARKS DO	575290444	14676673454 9	0002	02	General St	ALEGENT	16901 LAKES	OMAHA	28	Douglas	NE	68130	2318	40275850C40200000C N
11/17/2011	047654	01127/005	MICHAEL A HOVEY MD	5078206485	1366429451	0001	02	General St	LAKESIDE	16901 LAKES	OMAHA	28	Douglas	NE	68130	2318	40257236E402522343 N
11/17/2011	048124	01840/002	JANET J GRANGE MD	5078252471	1780710551	0001	02	General St	MIDLANDS	11111 S 84TH	PAPILLION	77	Sarpy	NE	68046		402934932402934947 N
11/17/2011	049237	00798/075	ROBERT P BERTELLOTTI MD	3557294395	10131207443	0001	02	General St	CREIGHTC	16909 LAKES	OMAHA	28	Douglas	NE	68130	4664	402933027402933830 N
11/17/2011	049246	00798/075	ROBERT A FORSE MD	0187253495	150897431846	0001	02	General St	CREIGHTC	16909 LAKES	OMAHA	28	Douglas	NE	68130	4664	402933027402933830 N
11/18/2011	050222	01666/009	ROBERT J ZADALIS MD	5077831511	9826206313	0001	02	General St	NEBRASK	2725 S 144TH	OMAHA	28	Douglas	NE	68144	5243	40249604C00000000C N
11/17/2011	051328	00891/001	SHOKO E ABE MD	6202822851	6091781320	0001	02	General St	COLON &	9850 NICHOL	OMAHA	28	Douglas	NE	68114	2191	402343112402343117 Y
11/18/2011	051329	00801/026	SHOKO E ABE MD	6202822851	60917813291	0001	02	General St	NEBRASK	8303 DODGE	OMAHA	28	Douglas	NE	68114	4108	40235440C402354244 N
11/17/2011	052008	00798/091	KALYANA C NANDIPATI MD	3010886935	1740420979 5	0001	02	General St	CREIGHTC	601 N 30TH S	OMAHA	28	Douglas	NE	68131	2137	40228044E402280459 Y
11/18/2011	052550	01549/030	VISHAL M KOTHARI MD	1106826541	08386717959	0001	02	General St	UNMC PH	EMILE AT 42I	OMAHA	28	Douglas	NE	68198	8095	402559401402559674 Y
11/18/2011	052735	01215/008	SCOTT G ROSE MD	3184051833	11443303534 0	0001	02	General St	PHYSICIAI	717 N 190TH	OMAHA	28	Douglas	NE	68022		40235481E402354241 N
11/18/2011	052736	01215/008	BRAD A WINTERSTEIN MD	5050628195	12958473E469	0001	02	General St	PHYSICIAI	717 N 190TH	OMAHA	28	Douglas	NE	68022		40235481E402354241 N
11/18/2011	052739	01215/008	GREGORY L EAKINS MD	5076818025	1528173677 8	0001	02	General St	PHYSICIAI	717 N 190TH	OMAHA	28	Douglas	NE	68022		40235481E402354241 N
11/18/2011	052741	01215/008	DONALD R OWEN MD	5085246035	1407965315 0	0001	02	General St	PHYSICIAI	717 N 190TH	OMAHA	28	Douglas	NE	68022		40235481E402354241 N
11/18/2011	052742	01215/008	STEVEN J BUDA MD	5088852255	10533514257 0	0001	02	General St	PHYSICIAI	717 N 190TH	OMAHA	28	Douglas	NE	68022		40235481E402354241 N
11/20/2011			DENNIS G LELAND MD			0001	02	General St	AVERA GF	400 PARK AV	GREGORY			SD		57533	
11/20/2011			JEROME K HOWE MD			0001	02	General St	AVERA GF	400 PARK AV	GREGORY			SD		57533	
11/20/2011			MICHAEL D HALEY MD			0001	02	General St	AVERA GF	400 PARK AV	GREGORY			SD		57533	
11/20/2011			DENNIS G LELAND MD			0001	02	General St	AVERA ME	405 WHITTEC	GREGORY			SD	57533		
11/20/2011			JEROME K HOWE MD			0001	02	General St	AVERA ME	405 WHITTEC	GREGORY			SD	57533		
11/20/2011			MICHAEL D HALEY MD			0001	02	General St	AVERA ME	405 WHITTEC	GREGORY			SD	57533		
11/20/2011			DENNIS G LELAND MD			0001	02	General St	AVERA W	513 3RD ST S	WAGNER			SD		51380	
11/20/2011			JEROME K HOWE MD			0001	02	General St	AVERA W	513 3RD ST S	WAGNER			SD		51380	
11/20/2011			MICHAEL D HALEY MD			0001	02	General St	AVERA W	513 3RD ST S	WAGNER			SD		51380	
9/28/2011	039014	00769/001	CHRISTOPHER C SEIP MD	5069838071	10230118951	0001	02	General St	TRI-COUN	1201 N ERIE	LEXINGTON	24	Dawson	NE	68850	1560	308324565308000000C N
9/29/2011	100059		OAKLAND MERCY HOSPITAL	100059	10433753C1	0046	GL	General/Ac	OAKLAND	601 E 2ND ST	OAKLAND	11	Burt	NE	68045	1400	40268556C4026856223
9/20/2011	100079		PAWNEE COUNTY MEMORIAL I	100079	19927597E1	0046	GL	General/Ac	PAWNEE (	600 I ST	PAWNEE CITY	67	Pawnee	NE	68420	3001	402852223 4028522170
10/6/2011	100091		TILDEN COMMUNITY HOSPITAI	100091	19523553C3	0046	GL	General/Ac	TILDEN C(	308 W 2ND S	TILDEN	60	McPhersor	NE	68781	4760	402368534 4023687746
9/30/2011	099280		AVERA CREIGHTON HOSPITAL	099280	122533247109	0046	GL	General/Ac	AVERA CF	1503 MAIN S	CREIGHTON	54	Knox	NE	68729	3007	40235857C4023585769
9/21/2011	100123		PLAINVIEW PUBLIC HOSPITAL	100123	1508959771	0046	GL	General/Ac	PLAINVIEV	704 N 3RD S	PLAINVIEW	70	Pierce	NE	68769	2047	402582424 4025823940
10/11/2011	100143		SAINT FRANCIS MEDICAL CEN	100143	19826759E3	0046	GL	General/Ac	SAINT FR/	2620 W FAIDI	GRAND ISLAND	40	Hall	NE	68803	4205	30838446C3083985503
11/14/2011	100180		MARY LANNING MEMORIAL HC	100180	18312034E9	0046	GL	General/Ac	MARY LAN	715 N ST JOS	HASTINGS	1	Adams	NE	68901	4451	402463452 4024634758
10/9/2011	100185		YORK GENERAL HOSPITAL	100185	15887648E1	0046	GL	General/Ac	YORK GEI	2222 N LINC(	YORK	93	York	NE	68467	1030	402362667 4023620499

10/11/2011	100189	GOOD SAMARITAN HOSPITAL	100189	1336184014	0046	GL	General/Ac	GOOD SAI	10 E 31ST ST	KEARNEY	10 Buffalo	NE	68847	2926	30886571C 3088652913
10/6/2011	100203	REGIONAL WEST MEDICAL CEI	100203	1639101197	0046	GL	General/Ac	REGIONAI	4021 AVENUI	SCOTTSBLUFF	79 Scotts Bluf	NE	69361	4602	3086353713086301815
9/21/2011	100208	BRODSTONE MEMORIAL HOSF	100208	1306842601	0046	GL	General/Ac	BRODSTO	520 E 10TH S	SUPERIOR	65 Nuckolls	NE	68978	1225	40287932E 4028793503
11/7/2011	100211	ANTELOPE MEMORIAL HOSPIT	100211	1083790891	0046	GL	General/Ac	ANTELOPI	102 W 9TH S	NELIGH	2 Antelope	NE	68756	1114	40288741E 4028874092
9/29/2011	100214	HARLAN COUNTY HOSPITAL	100214	1124035221	0046	GL	General/Ac	HARLAN C	717 BROWN	ALMA	42 Harlan	NE	68920	2132	30892821E 3089282774
10/20/2011	100218	ALEGENT HEALTH MEMORIAL	100218	1568547032	0046	GL	General/Ac	ALEGENT	104 W 17TH S	SCHUYLER	19 Colfax	NE	68661	1304	40235224A 4023522643
10/14/2011	100221	MEMORIAL HEALTH CENTER	100221	1487736961	0046	GL	General/Ac	MEMORIA	645 OSAGE S	SIDNEY	17 Cheyenne	NE	69162	1714	3082545823082542300
11/2/2011	100232	JENNIE M. MELHAM MEDICAL (	100232	1538232242	0046	GL	General/Ac	JENNIE M.	145 MEMORI	BROKEN BOW	21 Custer	NE	68822	1348	3088726893088726116
9/30/2011	100243	AVERA SAINT ANTHONY'S HOS	100243	1891738932	0046	GL	General/Ac	AVERA SA	300 N 2ND S	ONEILL	45 Holt	NE	68763	1514	4023362614023365135
10/6/2011	100245	WEBSTER COUNTY COMMUNI	100245	1811968075	0046	GL	General/Ac	WEBSTER	6TH & FRANI	RED CLOUD	91 Webster	NE	68970	0465	40274656C 4027462910
9/30/2011	100248	JEFFERSON COMMUNITY HEA	100248	1477660391	0046	GL	General/Ac	JEFFERSC	2200 H ST	FAIRBURY	48 Jefferson	NE	68352	1119	40272933E 4027292102
10/6/2011	100251	NEMAHA COUNTY HOSPITAL	100251	1891736232	0046	GL	General/Ac	NEMAHA (	2022 13TH S	AUBURN	64 Nemaha	NE	68305	1701	40227443E 4022744399
9/29/2011	100254	PHELPS MEMORIAL HEALTH C	100254	1629035932	0046	GL	General/Ac	PHELPS M	1215 TIBBAL	HOLDREGE	69 Phelps	NE	68949	1255	3089952213089953223
10/6/2011	100258	CHADRON COMMUNITY HOSPI	100258	1467675621	0046	GL	General/Ac	CHADRON	825 CENTEN	CHADRON	23 Dawes	NE	69337		3084325 5E 3084322737
9/30/2011	100269	VALLEY COUNTY MEMORIAL H	100269	1609834981	0046	GL	General/Ac	VALLEY C	2707 L STREI	ORD	88 Valley	NE	68862	1275	30872856C 3087287809
9/29/2011	100273	SAINT FRANCIS MEMORIAL HC	100273	1588673571	0046	GL	General/Ac	SAINT FR/	430 N MONIT	WEST POINT	20 Cuming	NE	68788	1555	40237224C 4023722360
10/6/2011	100277	DUNDY COUNTY HOSPITAL	100277	1093802681	0046	GL	General/Ac	DUNDY C(	1313 N CHEY	BENKELMAN	29 Dundy	NE	69021		30842322C 3084232298
9/30/2011	100292	FILLMORE COUNTY HOSPITAL	100292	1689769382	0046	GL	General/Ac	FILLMORE	1325 H ST	GENEVA	30 Fillmore	NE	68361	2124	40275931E 0000000000
11/1/2011	100299	GOTHENBURG MEMORIAL HOS	100299	1922051503	0046	GL	General/Ac	GOTHENB	910 20TH ST	GOTHENBURG	24 Dawson	NE	69138	1237	30853736E 0000000000
11/11/2011	100304	COMMUNITY HOSPITAL	100304	1841204508	0046	GL	General/Ac	COMMUNI	1301 EAST H	MC COOK	73 Red Willow	NE	69001	3482	3083448 35 3083441515
10/6/2011	100311	NIOBRARA VALLEY HOSPITAL	100311	1063470951	0046	GL	General/Ac	NIOBRAR/	401 S 5TH ST	LYNCH	8 Boyd	NE	68746		40256924E 4025692474
9/21/2011	100316	CHERRY COUNTY HOSPITAL	100316	1144329155	0046	GL	General/Ac	CHERRY (	510 N GREEN	VALENTINE	16 Cherry	NE	69201	1932	40237625A 4023761627
9/21/2011	100326	WEST HOLT MEMORIAL HOSPI	100326	1295785441	0046	GL	General/Ac	WEST HOI	406 W NEEL	ATKINSON	45 Holt	NE	68713	4801	4029252814029252810
9/29/2011	100330	MORRILL COUNTY COMMUNIT	100330	1609816146	0046	GL	General/Ac	MORRILL	1313 S ST	BRIDGEPORT	62 Morrill	NE	69336	2563	3082621613082620843
9/22/2011	100335	BOX BUTTE GENERAL HOSPIT	100335	1811929061	0046	GL	General/Ac	BOX BUTT	2101 BOX BU	ALLIANCE	7 Box Butte	NE	69301	4445	30876266E 3087621923
11/9/2011	100336	PROVIDENCE MEDICAL CENTE	100336	1801867491	0046	GL	General/Ac	PROVIDEN	1200 PROVIE	WAYNE	90 Wayne	NE	68787	1212	40237538C 4023757990
11/16/2011	100342	THAYER COUNTY MEMORIAL H	100342	1326029961	0046	GL	General/Ac	THAYER C	120 PARK AV	HEBRON	85 Thayer	NE	68370	2019	40276872C 4024684669
9/22/2011	100371	HOWARD COUNTY COMMUNIT	100371	1922106151	0046	GL	General/Ac	HOWARD	1113 SHERM	SAINT PAUL	47 Howard	NE	68873	1546	3087544A2 3087544429
10/14/2011	100382	PENDER COMMUNITY HOSPIT/	100382	1578627192	0046	GL	General/Ac	PENDER (	603 EARL ST	PENDER	87 Thurston	NE	68047	5030	40238530E 4023852155
9/22/2011	100398	LITZENBERG MEMORIAL COUN	100398	1992885891	0046	GL	General/Ac	LITZENBE	1715 26TH S	CENTRAL CITY	61 Merrick	NE	68826	9501	3089463013089462633
10/6/2011	100406	FAITH REGIONAL HEALTH SER	100406	1285676547	0046	GL	General/Ac	FAITH RE(	2700 W NORI	NORFOLK	60 McPhersor	NE	68701	4438	40237148E 4026447510
9/21/2011	100419	CRETE AREA MEDICAL CENTE	100419	1063463951	0046	GL	General/Ac	CRETE AF	2910 BETTEN	CRETE	76 Saline	NE	68333	3084	40282668C 4028266826
9/22/2011	100434	WARREN MEMORIAL HOSPITAI	100434	1841387551	0046	GL	General/Ac	WARREN	905 2ND ST	FRIEND	76 Saline	NE	68359	1133	40294793E 4029472951
10/6/2011	100441	JOHNSON COUNTY HOSPITAL	100441	1285624822	0046	GL	General/Ac	JOHNSON	202 HIGH ST	TECUMSEH	49 Johnson	NE	68450	0599	40233533E 4023356342
9/29/2011	100444	ROCK COUNTY COMMUNITY H	100444	1710982192	0046	GL	General/Ac	ROCK COI	102 E SOUTH	BASSETT	75 Rock	NE	68714	5508	40268433E 4026843677

10/14/2011	100450		KIMBALL COUNTY HOSPITAL 100450	1093780652	0046	GL	General/Ac	KIMBALL (	505 S BURG	KIMBALL		53	Kimball	NE	69145	1313	3082351955	3082352403
11/1/2011	100455		FRANKLIN COUNTY MEMORIAL 100455	1255334661	0046	GL	General/Ac	FRANKLIN	1406 Q ST	FRANKLIN		31	Franklin	NE	68939	1073	3084256223	3084253164
11/3/2011	100457		COZAD COMMUNITY HOSPITAI 100457	1881632881	0046	GL	General/Ac	COZAD C(	300 E 12TH S	COZAD		24	Dawson	NE	69130	0108	3087842260	3087844691
9/22/2011	100461		KEARNEY COUNTY COMMUNIT 100461	1477585952	0046	GL	General/Ac	KEARNEY	727 E 1ST ST	MINDEN		50	Kearney	NE	68959	1705	3088323400	3088320539
10/14/2011	100463		PERKINS COUNTY COMMUNIT 100463	1629086011	0046	GL	General/Ac	PERKINS (	900 LINCOLN	GRANT		68	Perkins	NE	69140	3095	3083527213	3083527212
10/27/2011	100466		TRI VALLEY HEALTH SYSTEM 100466	1548333211	0046	GL	General/Ac	TRI VALLE	1305 W HWY	CAMBRIDGE		33	Furnas	NE	69022	0488	3086973332	3086974918
11/9/2011	099172		BELLEVUE MEDICAL CENTER	1609007525			General/Ac	BELLEVUE	2500 BELLEV	BELLEVUE	77		Sarpy	NE	68123	1591	4027633600	4027633195
11/9/2011	099302		METHODIST WOMENS HOSPITAL	1336470558			General/Ac	METHODI	707 N 190TH	OMAHA	28		Douglas	NE	68022	3974	4028154000	4028151380
11/16/2011	100082		NEBRASKA HEART HOSPITAL	1699718437			General/Ac	NEBRASK	7500 S 91ST	LINCOLN	55		Lancaster	NE	68526	9437	4023272700	4023283010
11/11/2011	100129		MEMORIAL HOSPITAL	1770662512			General/Ac	MEMORIA	300 N COLUM	SEWARD	80		Seward	NE	68434	2228	4026432974	4026432098
11/9/2011	100148		NEBRASKA METHODIST HOSPITAL	1427147883			General/Ac	NEBRASK	8303 DODGE	OMAHA	28		Douglas	NE	68114	4108	4023542360	4023542440
11/9/2011	100154		ALEGENT HEALTH IMMANUEL MEDICAL C	1912085184			General/Ac	ALEGENT	6901 N 72ND	OMAHA	28		Douglas	NE	68122	1709	4025722124	4025722642
11/9/2011	100199		SAINT ELIZABETH REGIONAL MEDICAL C	1336155738			General/Ac	SAINT ELI	555 S 70TH S	LINCOLN	55		Lancaster	NE	68510	2462	4022198000	4022197737
11/16/2011	100238		SAINT MARY'S HOSPITAL	1528016995			General/Ac	SAINT MA	1314 3RD AV	NEBRASKA CITY	66		Otoe	NE	68410	1930	4028733320	0000000000
11/9/2011	100263		ALEGENT HEALTH BERGAN MERCY MED	1508941097			General/Ac	ALEGENT	7500 MERCY	OMAHA	28		Douglas	NE	68124	2319	4023986060	4023986063
11/9/2011	100389		ALEGENT HEALTH MIDLANDS HOSPITAL	1215006101			General/Ac	ALEGENT	11111 S 84TH	PAPILLION	77		Sarpy	NE	68046	4122	4025933000	4025933257
11/9/2011	100392		ALEGENT HEALTH LAKESIDE HOSPITAL	1649355132			General/Ac	ALEGENT	16901 LAKES	OMAHA	28		Douglas	NE	68130	2318	4027178000	4027178887
11/9/2011	100424		NEBRASKA ORTHOPAEDIC HOSPITAL	1356345318			General/Ac	NEBRASK	2808 S 143RI	OMAHA	28		Douglas	NE	68144	5611	4026370614	4026370645
11/9/2011	100432		FREMONT AREA MEDICAL CENTER	1821037938			General/Ac	FREMONT	450 E 23RD S	FREMONT	27		Dodge	NE	68025	2303	4027211614	4027273752
11/9/2011	100493		CREIGHTON ST JOSEPH REGIONAL HEAI	1114958337			General/Ac	CREIGHT(	601 N 30TH S	OMAHA	28		Douglas	NE	68131	2137	4024494000	4024494337
11/18/2011	100499		THE NEBRASKA MEDICAL CENTER	1356307581			General/Ac	THE NEBR	EMILE AT 42I	OMAHA	28		Douglas	NE	68198	1002	4025594000	4025597339
11/20/2011			ALEGENT HEALTH MERCY HOSPITAL COUNCIL BLUFFS		0046	GL	General/Ac	ALEGENT	800 MERCY I	COUNCIL BLUFFS				IA		51503		
11/20/2011			Phillips County Hospital		0046	GL	General/Ac	Phillips Co	1150 STATE :	PHILLIPSBURG				KS		67661		7.86E+09
11/20/2011			AVERA GREGORY HOSPITAL		0046	GL	General/Ac	AVERA GF	400 PARK AV	GREGORY				SD		57533		
11/20/2011			AVERA WAGNER COMMUNITY MEMORIAL HOSPITAL		0046	GL	General/Ac	AVERA W	513 3RD ST S	WAGNER				SD		51380		
11/20/2011			ST MICHAEL'S HOSPITAL		0046	GL	General/Ac	ST MICHA	410 W 16TH	TYNDALL				SD		57066		
11/20/2011			AVERA SACRED HEART HOSPITAL		0046	GL	General/Ac	AVERA SA	501 SUMMIT	YANKTON				SD		57078		
9/28/2011	100118		TRI-COUNTY AREA HOSPITAL 100118	1467417352	0046	GL	General/Ac	TRI-COUN	1201 N ERIE	LEXINGTON		24	Dawson	NE	68850	1560	3083245650	0000000000
11/23/2011	100137		BRYANLGH MEDICAL CENTER EAST	1528006103	0046	GL	General/Ac	BRYANLG	1600 S 48TH	LINCOLN	55		Lancaster	NE	68506	1275	4024890200	4024838301
11/23/2011	100138		BRYANLGH MEDICAL CENTER WEST	1861687907	0046	GL	General/Ac	BRYANLG	2300 S 16TH	LINCOLN	55		Lancaster	NE	68502	3704	4024751014	0248150501
11/18/2011	018987	01549/001	CHERYL K HINNERS MD 480905825	1619925361761	0001	38	Geriatrics	UNMC PH	EMILE AT 42I	OMAHA	28		Douglas	NE	68198	9350	4025599800	402559984Y
11/18/2011	019029	01549/001	CATHERINE M EBERLE MD 497680336	1548218761 78	0001	38	Geriatrics	UNMC PH	EMILE AT 42I	OMAHA	28		Douglas	NE	68198	9350	4025599800	402559984N
11/18/2011	019102	01549/001	TIMOTHY R MALLOY MD 505884734	190285591212	0001	38	Geriatrics	UNMC PH	EMILE AT 42I	OMAHA	28		Douglas	NE	68198	9350	4025599800	402559984Y
11/18/2011	019140	01549/001	EDWARD V VANDENBERG MD 506629621	188164433603	0001	38	Geriatrics	UNMC PH	EMILE AT 42I	OMAHA	28		Douglas	NE	68198	9350	4025599800	402559984N
11/18/2011	019144	01549/001	JANE F POTTER MD 506683057	187154397278	0001	38	Geriatrics	UNMC PH	EMILE AT 42I	OMAHA	28		Douglas	NE	68198	9350	4025599800	402559984N

11/18/2011	019170	01549/001	BRENDA K KELLER MD	506949892	196245126	182	0001	38	Geriatrics	UNMC PH	EMILE AT 42I	OMAHA	28	Douglas	NE	68198	9350	40255998C 402559984 N
11/18/2011	019351	01549/001	WILLIAM L LYONS MD	563330985	160982604	945	0001	38	Geriatrics	UNMC PH	EMILE AT 42I	OMAHA	28	Douglas	NE	68198	9350	40255998C 402559984 N
11/18/2011	035326	00801/025	ABELARDO C CRUZ MD	110822308	105336191	139	0001	38	Geriatrics	NEBRASK	8303 DODGE	OMAHA	28	Douglas	NE	68114	4108	402354315 402354872 N
11/18/2011	042084	01549/106	TIMOTHY R MALLOY MD	505884734	190285591	212	0001	38	Geriatrics	UNMC PH	2500 BELLEV	BELLEVUE	77	Sarpy	NE	68123	1591	402763340 000000000 N
11/18/2011	044119	01549/105	TIMOTHY R MALLOY MD	505884734	190285591	212	0001	38	Geriatrics	BRIGHTOI	9802 NICHOL	OMAHA	28	Douglas	NE	68114	2167	402559690 000000000 N
11/18/2011	045633	01549/135	TIMOTHY R MALLOY MD	505884734	190285591	212	0001	38	Geriatrics	BROOKES	600 BROOKS	ELKHORN	28	Douglas	NE	68022	4401	402559690 402559984 N
11/18/2011	046017	01549/138	TIMOTHY R MALLOY MD	505884734	190285591	212	0001	38	Geriatrics	PARSONS	14325 EAGLE	OMAHA	28	Douglas	NE	68164		402559690 402559984 N
11/18/2011	046147	01549/128	BRENDA K KELLER MD	506949892	196245126	182	0001	38	Geriatrics	UNMC PH	730 S 38TH A	OMAHA	28	Douglas	NE	68105	1107	402559960 402559822 Y
11/17/2011	002722	00798/095	MURRAY J CASEY MD	515328513	114433456	235	0001	AU	Gynecolog	CREIGHT	601 N 30TH S	OMAHA	28	Douglas	NE	68131	2137	402280443 402280449 Y
11/18/2011	002880	00801/014	PETER C MORRIS MD	449217449	191296299	155	0001	AU	Gynecolog	MIDWEST	8303 DODGE	OMAHA	28	Douglas	NE	68114	4108	402354525 402354343 Y
11/18/2011	011275	01549/041	STEVEN W REMMENGA MD	505643095	131699827	887	0001	AU	Gynecolog	UNMC PH	5050 AMES A	OMAHA	28	Douglas	NE	68104		402595226 402595226 N
11/18/2011	011397	01549/050	STEVEN W REMMENGA MD	505643095	131699827	887	0001	AU	Gynecolog	UNMC PH	2727 S 144TH	OMAHA	28	Douglas	NE	68144	8030	402778542 402778542 N
11/18/2011	019079	01549/001	STEVEN W REMMENGA MD	505643095	131699827	887	0001	AU	Gynecolog	UNMC PH	EMILE AT 42I	OMAHA	28	Douglas	NE	68198	9350	40255998C 402559984 Y
11/18/2011	032440	01549/046	STEVEN W REMMENGA MD	505643095	131699827	887	0001	AU	Gynecolog	UNMC PH	111 N 175TH	OMAHA	28	Douglas	NE	68118	8150	402596310 000000000 N
11/18/2011	049357	01549/156	STEVEN W REMMENGA MD	505643095	131699827	887	0001	AU	Gynecolog	UNMC PH	575 S 70TH S	LINCOLN	55	Lancaster	NE	68510	2471	402219745 000000000 N
9/29/2011	018018	01019/001	MICHELE A KRIEGER MD	505901219	187169649	62	0001	EF	Gynecolog	PLATTE V.	3219 CENTR	KEARNEY	10	Buffalo	NE	68847	2938	308237226 308865254 Y
9/29/2011	043146	01019/017	MICHELE A KRIEGER MD	505901219	187169649	62	0001	EF	Gynecolog	GOOD SAI	10 E 31ST ST	KEARNEY	10	Buffalo	NE	68847	2926	308865226 308865254 N
9/29/2011	050543	01019/011	MICHELE A KRIEGER MD	505901219	187169649	62	0001	EF	Gynecolog	SAINT AN	223 E ADAMS	ONEILL	45	Holt	NE	68763	1533	402336261 402336281 N
9/30/2011	010044	01489/004	ABRAHAM P MATHEWS MD	084769237	156855631	7	0001	AC	Hematolog	HEMATOL	4508 38TH S	COLUMBUS	71	Platte	NE	68601	1668	402562226 402562226 N
9/30/2011	032699	01489/002	ABRAHAM P MATHEWS MD	084769237	156855631	7	0001	AC	Hematolog	HEMATOL	110 N 29TH S	NORFOLK	60	McPhersor	NE	68701	4461	402644735 402644736 N
10/11/2011	034015	00800/007	AHMED AL-HAZZOURI MD	601660931	184148227	172	0001	AC	Hematolog	SAINT FR	2116 W FAIDI	GRAND ISLAND	40	Hall	NE	68803	4678	308398545 308398535 Y
10/11/2011	042485	00800/001	AHMED AL-HAZZOURI MD	601660931	184148227	172	0001	AC	Hematolog	SAINT FR	2620 W FAIDI	GRAND ISLAND	40	Hall	NE	68803	4205	308398580 308398557 N
9/30/2011	012788	01797/001	CYNTHIA LEWIS MD	506744085	123510066	2	0001	AC	Hematolog	HEARTLAI	412 W 42ND	KEARNEY	10	Buffalo	NE	68845	2401	308865230 308865230 Y
9/29/2011	005943	01019/001	GEORGE BASCOM MD	509585610	135632427	5	0001	AC	Hematolog	PLATTE V.	3219 CENTR	KEARNEY	10	Buffalo	NE	68847	2938	308237226 308865254 Y
9/29/2011	044163	01019/017	GEORGE BASCOM MD	509585610	135632427	5	0001	AC	Hematolog	GOOD SAI	10 E 31ST ST	KEARNEY	10	Buffalo	NE	68847	2926	308865226 308865254 N
9/30/2011	010034	01489/002	JOSEPH D VERDIRAME MD	070386024	162916240	3	0001	AC	Hematolog	HEMATOL	110 N 29TH S	NORFOLK	60	McPhersor	NE	68701	4461	402644735 402644736 N
9/30/2011	010043	01489/004	JOSEPH D VERDIRAME MD	070386024	162916240	3	0001	AC	Hematolog	HEMATOL	4508 38TH S	COLUMBUS	71	Platte	NE	68601	1668	402562226 402562226 N
9/30/2011	012789	01797/001	NICK HARTL MD	508045184	196241614	4	0001	AC	Hematolog	HEARTLAI	412 W 42ND	KEARNEY	10	Buffalo	NE	68845	2401	308865230 308865230 Y
9/30/2011	035625	01489/002	RABIH C FAHED MD	509239979	104348884	16	0001	AC	Hematolog	HEMATOL	110 N 29TH S	NORFOLK	60	McPhersor	NE	68701	4461	402644735 402644755 N
10/11/2011	034169	00800/007	RYAN C RAMAEKERS MD	507845287	117453993	173	0001	AC	Hematolog	SAINT FR	2116 W FAIDI	GRAND ISLAND	40	Hall	NE	68803	4678	308398545 308398535 Y
10/11/2011	047290	00800/001	RYAN C RAMAEKERS MD	507845287	117453993	173	0001	AC	Hematolog	SAINT FR	2620 W FAIDI	GRAND ISLAND	40	Hall	NE	68803	4205	308398580 308398557 N
9/30/2011	010037	01489/002	SAMER I RENNO MD	512136967	158875831	11	0001	AC	Hematolog	HEMATOL	110 N 29TH S	NORFOLK	60	McPhersor	NE	68701	4461	402644735 402644736 N
9/30/2011	010046	01489/004	SAMER I RENNO MD	512136967	158875831	11	0001	AC	Hematolog	HEMATOL	4508 38TH S	COLUMBUS	71	Platte	NE	68601	1668	402562226 402562226 N
11/17/2011	002526	00798/048	PETER T SILBERSTEIN MD	089446824	195241531	737	0001	AC	Hematolog	CREIGHT	601 N 30TH S	OMAHA	28	Douglas	NE	68131	2137	402280436 402280463 Y
11/17/2011	009282	01427/001	STEPHAN D THOME MD	214048227	102309845	10	0001	AC	Hematolog	ONCOLOG	7500 MERCY	OMAHA	28	Douglas	NE	68124	2319	402393311 402393573 N

11/17/2011	009283	01427/001	KIRSTEN M LEU MD	339681787	146743234	16	0001	AC	Hematolog ONCOLOG	7500 MERCY	OMAHA	28	Douglas	NE	68124	2319	402393311	402393573	N
11/17/2011	009285	01427/001	GAMINI S SOORI MD	399744446	189177576	7	0001	AC	Hematolog ONCOLOG	7500 MERCY	OMAHA	28	Douglas	NE	68124	2319	402393311	402393573	N
11/17/2011	009303	01427/006	STEPHAN D THOME MD	214048227	102309846	10	0001	AC	Hematolog ONCOLOG	611 FENWICI	PAPILLION	77	Sarpy	NE	68046	5706	402593314	402593314	Y
11/17/2011	009304	01427/006	KIRSTEN M LEU MD	339681787	146743234	16	0001	AC	Hematolog ONCOLOG	611 FENWICI	PAPILLION	77	Sarpy	NE	68046	5706	402593314	402593314	N
11/17/2011	009306	01427/006	GAMINI S SOORI MD	399744446	189177576	7	0001	AC	Hematolog ONCOLOG	611 FENWICI	PAPILLION	77	Sarpy	NE	68046	5706	402593314	402593314	N
11/17/2011	009318	01427/007	STEPHAN D THOME MD	214048227	102309846	10	0001	AC	Hematolog ONCOLOG	8303 DODGE	OMAHA	28	Douglas	NE	68114	4108	402354872	402354812	N
11/17/2011	009319	01427/007	KIRSTEN M LEU MD	339681787	146743234	16	0001	AC	Hematolog ONCOLOG	8303 DODGE	OMAHA	28	Douglas	NE	68114	4108	402354872	402354812	Y
11/17/2011	009321	01427/007	GAMINI S SOORI MD	399744446	189177576	7	0001	AC	Hematolog ONCOLOG	8303 DODGE	OMAHA	28	Douglas	NE	68114	4108	402354872	402354812	Y
11/17/2011	010031	01489/001	JOSEPH D VERDIRAME MD	070386024	162916240	3	0001	AC	Hematolog HEMATOL	6901 N 72ND	OMAHA	28	Douglas	NE	68122	1709	402572353	402572266	Y
11/18/2011	011296	01549/043	PHILIP J BIERMAN MD	499507599	195236985	21	0001	AC	Hematolog UNMC PH	2727 S 144TH	OMAHA	28	Douglas	NE	68144	5252	402778556	402778885	N
11/18/2011	011317	01549/047	LORI J MANESS MD	051641141	154821955	953	0001	AC	Hematolog UNMC PH	2727 S 144TH	OMAHA	28	Douglas	NE	68144	5225	402778556	402778885	N
11/18/2011	011450	01549/050	JUE WANG MD	629485327	109393680	609	0001	AC	Hematolog UNMC PH	2727 S 144TH	OMAHA	28	Douglas	NE	68144	8030	402778542	402778542	N
11/18/2011	018834	01549/001	LORI J MANESS MD	051641141	154821955	953	0001	AC	Hematolog UNMC PH	EMILE AT 42	OMAHA	28	Douglas	NE	68198	9350	402559980	402559984	Y
11/18/2011	018915	01549/001	JEAN L GREM MD	338401012	160982442	920	0001	AC	Hematolog UNMC PH	EMILE AT 42	OMAHA	28	Douglas	NE	68198	9350	402559980	402559984	Y
11/18/2011	018977	01549/001	APARKISHOR P GANTI MD	476373609	112407695	522	0001	AC	Hematolog UNMC PH	EMILE AT 42	OMAHA	28	Douglas	NE	68198	9350	402559980	402559984	Y
11/18/2011	019033	01549/001	PHILIP J BIERMAN MD	499507599	195236985	21	0001	AC	Hematolog UNMC PH	EMILE AT 42	OMAHA	28	Douglas	NE	68198	9350	402559980	402559984	Y
11/18/2011	019205	01549/001	JAMES O ARMITAGE MD	507560524	107357909	12	0001	AC	Hematolog UNMC PH	EMILE AT 42	OMAHA	28	Douglas	NE	68198	9350	402559980	402559984	Y
11/18/2011	019364	01549/001	SANDEEP K RAJAN MD	624625417	139685227	464	0001	AC	Hematolog UNMC PH	EMILE AT 42	OMAHA	28	Douglas	NE	68198	9350	402559560	402559483	Y
11/18/2011	019365	01549/001	JUE WANG MD	629485327	109393680	609	0001	AC	Hematolog UNMC PH	EMILE AT 42	OMAHA	28	Douglas	NE	68198	9350	402559980	402559984	Y
11/18/2011	030829	01549/024	JUE WANG MD	629485327	109393680	609	0001	AC	Hematolog UNMC PH	111 N 175TH	OMAHA	28	Douglas	NE	68118	6002	402778522	000000000	N
11/18/2011	030832	01549/024	SANDEEP K RAJAN MD	624625417	139685227	464	0001	AC	Hematolog UNMC PH	111 N 175TH	OMAHA	28	Douglas	NE	68118	6002	402596310	000000000	N
11/18/2011	031330	01549/024	LORI J MANESS MD	051641141	154821955	953	0001	AC	Hematolog UNMC PH	111 N 175TH	OMAHA	28	Douglas	NE	68118	6002	402778522	000000000	N
11/18/2011	031332	01549/024	JEAN L GREM MD	338401012	160982442	920	0001	AC	Hematolog UNMC PH	111 N 175TH	OMAHA	28	Douglas	NE	68118	6002	402778522	000000000	N
11/17/2011	032362	01489/007	JOSEPH D VERDIRAME MD	070386024	162916240	3	0001	AC	Hematolog HEMATOL	810 N 22ND S	BLAIR	89	Washingto	NE	68008	1128	402426123	000000000	N
11/17/2011	032363	01489/007	ABRAHAM P MATHEWS MD	084769237	1568556317		0001	AC	Hematolog HEMATOL	810 N 22ND S	BLAIR	89	Washingto	NE	68008	1128	402426123	000000000	N
11/17/2011	032364	01489/007	SAMER I RENNO MD	512136967	158875831	11	0001	AC	Hematolog HEMATOL	810 N 22ND S	BLAIR	89	Washingto	NE	68008	1128	402426123	000000000	N
11/17/2011	032570	01427/002	KIRSTEN M LEU MD	339681787	146743234	16	0001	AC	Hematolog ONCOLOG	515 N 162ND	OMAHA	28	Douglas	NE	68118		402445801	402445406	N
11/17/2011	032571	01427/009	KIRSTEN M LEU MD	339681787	146743234	16	0001	AC	Hematolog ONCOLOG	17201 WRIGH	OMAHA	28	Douglas	NE	68130	2150	402334477	402330746	N
11/17/2011	032588	01427/009	GAMINI S SOORI MD	399744446	189177576	7	0001	AC	Hematolog ONCOLOG	17201 WRIGH	OMAHA	28	Douglas	NE	68130	2150	402334477	402330746	N
11/17/2011	032589	01427/002	GAMINI S SOORI MD	399744446	189177576	7	0001	AC	Hematolog ONCOLOG	515 N 162ND	OMAHA	28	Douglas	NE	68118		402445801	402445406	N
11/17/2011	032600	01427/009	STEPHAN D THOME MD	214048227	102309846	10	0001	AC	Hematolog ONCOLOG	17201 WRIGH	OMAHA	28	Douglas	NE	68130	2150	402334477	402330746	N
11/17/2011	032601	01427/002	STEPHAN D THOME MD	214048227	102309846	10	0001	AC	Hematolog ONCOLOG	515 N 162ND	OMAHA	28	Douglas	NE	68118		402445801	402445406	N
11/17/2011	032695	01489/001	SAMER I RENNO MD	512136967	158875831	11	0001	AC	Hematolog HEMATOL	6901 N 72ND	OMAHA	28	Douglas	NE	68122	1709	402572353	402572266	N
11/17/2011	032697	01489/001	ABRAHAM P MATHEWS MD	084769237	1568556317		0001	AC	Hematolog HEMATOL	6901 N 72ND	OMAHA	28	Douglas	NE	68122	1709	402572353	402572266	Y
11/18/2011	033969	01549/056	EDWARD A FABER JR DO	199460375	132616398	567	0002	AC	Hematolog UNMC PH	EMILE AT 42	OMAHA	28	Douglas	NE	68198	3040	402559960	402559822	Y

11/18/2011	033970	01549/024	EDWARD A FABER JR DO	199460375	132616398	567	0002	AC	Hematolog UNMC PH'	111 N 175TH	OMAHA	28	Douglas	NE	68118	6002	402778522 00000000C N
11/18/2011	037757	00801/015	DEBORAH A PERRY MD	506685990	109382592	73	0001	AC	Hematolog THE PATH	8303 DODGE	OMAHA	28	Douglas	NE	68114	4109	402354210 402354453 Y
11/17/2011	039938	01489/008	SAMER I RENNO MD	512136967	158875831	11	0001	AC	Hematolog HEMATOL	4239 FARNAI	OMAHA	28	Douglas	NE	68131	2803	402572353 00000000C N
11/17/2011	039940	01489/008	JOSEPH D VERDIRAME MD	070386024	162916240	3	0001	AC	Hematolog HEMATOL	4239 FARNAI	OMAHA	28	Douglas	NE	68131	2803	402572353 00000000C N
11/17/2011	039945	01489/008	ABRAHAM P MATHEWS MD	084769237	1568556317		0001	AC	Hematolog HEMATOL	4239 FARNAI	OMAHA	28	Douglas	NE	68131	2803	402572353 00000000C N
11/18/2011	043173	01549/001	MOJTABA AKHTARI MD	326042057	192228695	689	0001	AC	Hematolog UNMC PH'	EMILE AT 42I	OMAHA	28	Douglas	NE	68198	9350	402552600 402552622 Y
11/18/2011	050343	04937/001	LUKE T NORDQUIST MD	504982145	1538149412		0001	AC	Hematolog UROLOGY	17607 GOLD	OMAHA	28	Douglas	NE	68130	5606	402991846 402991846 Y
11/17/2011	053243	01489/009	JOSEPH D VERDIRAME MD	070386024	162916240	3	0001	AC	Hematolog HEMATOL	450 E 23RD S	FREMONT	27	Dodge	NE	68025		402727358 402572289 N
11/17/2011	053244	01489/009	ABRAHAM P MATHEWS MD	084769237	1568556317		0001	AC	Hematolog HEMATOL	450 E 23RD S	FREMONT	27	Dodge	NE	68025		402727358 402572289 N
11/17/2011	053246	01489/009	SAMER I RENNO MD	512136967	158875831	11	0001	AC	Hematolog HEMATOL	450 E 23RD S	FREMONT	27	Dodge	NE	68025		402727358 402572289 N
9/28/2011	050595	00769/001	GEORGE BASCOM MD	509585610	1356324271		0001	AC	Hematolog TRI-COUN	1201 N ERIE	LEXINGTON		24 Dawson	NE	68850	1560	308324565 308000000 N
9/30/2011	099283		AVERA CREIGHTON HOSPITAL	099283	162937271	111	0022	BH	Home Hea AVERA CF	1503 MAIN S'	CREIGHTON		54 Knox	NE	68729	3007	402358570 4023585769
9/21/2011	100125		PLAINVIEW PUBLIC HOSP. - HC	100125	194238101	14	0022	BH	Home Hea PLAINVIEV	704 N 3RD S'	PLAINVIEW		70 Pierce	NE	68769	2047	402582424 4025823940
10/11/2011	100144		SAINT FRANCIS HOSPITAL HOI	100144	161994860	7	0022	BH	Home Hea SAINT FR/	2116 W FAIDI	GRAND ISLAND		40 Hall	NE	68803		308398586 3083985589
11/14/2011	100181		MARY LANNING MEMORIAL HC	100181	170098071	11	0022	BH	Home Hea MARY LAN	715 N ST JOS	HASTINGS		1 Adams	NE	68901	4451	402463452 0000000000
11/3/2011	100186		YORK HOME HEALTH AGENCY	100186	193228557	7	0022	BH	Home Hea YORK HOI	2222 N LINCC	YORK		93 York	NE	68467	1030	402362144 4023620472
10/11/2011	100190		GOOD SAMARITAN HOSPITAL I	100190	151899035	6	0022	BH	Home Hea GOOD SAI	5 W 31ST ST	KEARNEY		10 Buffalo	NE	68847		308865709 3088652913
10/6/2011	100204		REGIONAL WEST HOME HEAL	100204	1588777819		0022	BH	Home Hea REGIONAI	4021 AVENUI	SCOTTSBLUFF		79 Scotts Bluf	NE	69361	4602	308635386 0000000000
9/21/2011	100210		BRODSTONE HOSPITAL HOME	100210	1477637617		0022	BH	Home Hea BRODSTO	520 E 10TH S	SUPERIOR		65 Nuckolls	NE	68978	1225	402879391 4028793503
11/7/2011	100212		ANTELOPE MEMORIAL HOME I	100212	103329259	3	0022	BH	Home Hea ANTELOPI	102 W 9TH S'	NELIGH		2 Antelope	NE	68756	1114	402887415 4028874092
10/14/2011	100222		MEMORIAL HEALTH CTR HOME	100222	190296110	3	0022	BH	Home Hea MEMORIA	2 N SPRUCE	OGALLALA		51 Keith	NE	69153	2549	308284407 0000000000
10/14/2011	100223		MEMORIAL HEALTH CTR HOME	100223	1649264613		0022	BH	Home Hea MEMORIA	645 OSAGE S	SIDNEY		17 Cheyenne	NE	69162	1714	308254327 3082544225
11/2/2011	100233		JENNIE M. MELHAM HOME HE/	100233	133621439	3	0022	BH	Home Hea JENNIE M.	145 MEMORI	BROKEN BOW		21 Custer	NE	68822	1378	308872689 0000000000
9/30/2011	100244		AVERA SAINT ANTHONY HOME	100244	181193159	9	0022	BH	Home Hea AVERA SA	300 N SECOI	ONEILL		45 Holt	NE	68763	1514	402336261 4023365135
9/30/2011	100249		JEFFERSON COMMUNITY HEA	100249	163927380	3	0022	BH	Home Hea JEFFERSC	2200 H ST	FAIRBURY		48 Jefferson	NE	68352	1119	402729335 4027292102
10/6/2011	100253		NEMAHA COUNTY HOME CARE	100253	1699719017		0022	BH	Home Hea NEMAHA (	2022 13TH S'	AUBURN		64 Nemaha	NE	68305	1701	402274454 4022744399
9/29/2011	100255		PHELPS MEMORIAL HOME HE/	100255	1982662513		0022	BH	Home Hea PHELPS M	1215 TIBBAL	HOLDREGE		69 Phelps	NE	68949	1255	308995221 0000000000
10/6/2011	100259		CHADRON COMMUNITY HOME	100259	197276668	4	0022	BH	Home Hea CHADRON	825 CENTEN	CHADRON		23 Dawes	NE	69337		308432558 3084322737
11/18/2011	099183		ALEGENT HEALTH AT HOME	099183	1770664244		0022	BH	Home Hea ALEGENT	104 W 17TH S	SCHUYLER		19 Colfax	NE	68661	1304	402898800 4028988080
9/30/2011	100270		VALLEY COUNTY HOSPITAL HO	100270	1881647917		0022	BH	Home Hea VALLEY C	400 S 23RD S	ORD		88 Valley	NE	68862	1675	308728560 3087287809
9/29/2011	100274		SAINT FRANCIS HOME HEALTH	100274	194221908	4	0022	BH	Home Hea SAINT FR/	430 N MONIT	WEST POINT		20 Cuming	NE	68788	1555	402372240 4023722360
11/1/2011	100300		GOTHENBURG MEMORIAL HOS	100300	5		0022	BH	Home Hea GOTHENB	910 20TH ST	GOTHENBURG		24 Dawson	NE	69138	1237	308537217 0000000000
11/11/2011	098947		COMMUNITY HOSPITAL HHA	098947	119475388	40	0022	BH	Home Hea COMMUNI	407 W 5TH S'	MC COOK		73 Red Willow	NE	69001	3635	308344835 3083441515
9/21/2011	100315		CHERRY COUNTY HOME HEAL	100315	176058676	1	0022	BH	Home Hea CHERRY (	510 N GREEN	VALENTINE		16 Cherry	NE	69201	1932	402376252 4023761627
9/29/2011	100329		MORRILL COUNTY HOME HEAI	100329	1053397541		0022	BH	Home Hea MORRILL (	1313 S ST	BRIDGEPORT		62 Morrill	NE	69336	2563	308262161 3082620843

11/16/2011	100344		HEARTLAND HOME HEALTH C/	100344	1174509195	13	0022	BH	Home Hea	HEARTLAI	120 PARK AV	HEBRON		85	Thayer	NE	68370		4027684624027682630
9/21/2011	100364		IN-HOME HEALTH CARE & HOS	100364	1407849400	2	0022	BH	Home Hea	IN-HOME I	116 W 19TH S	FALLS CITY		74	Richardsor	NE	68355	2011	4022455996 4022455907
10/6/2011	100408		FAITH REGIONAL HOME HEALT	100408	1841395120	13	0022	BH	Home Hea	FAITH RE(	1500 KOENIC	NORFOLK		59	Madison	NE	68701	3664	4026447454 4026447464
10/6/2011	100442		JOHNSON COUNTY HOSPITAL	100442	1821001400	4	0022	BH	Home Hea	JOHNSON	202 HIGH ST	TECUMSEH		49	Johnson	NE	68450	2443	4023353366 4023356342
10/14/2011	100451		KIMBALL COUNTY HOME HEAL	100451	7		0022	BH	Home Hea	KIMBALL (	505 S BURG	KIMBALL		53	Kimball	NE	69145	1313	3082351953082352403
11/3/2011	100458		CENTRAL PLAINS HOME HEAL	100458	1568404563		0022	BH	Home Hea	CENTRAL	300 E 12TH S	COZAD		24	Dawson	NE	69130	1505	3087844630000000000
10/14/2011	100464		HI LINE HOME HEALTH	100464	1881627846		0022	BH	Home Hea	HI LINE HC	111 W 10TH S	GRANT		68	Perkins	NE	69140	3080	3083527263083527213
11/18/2011	100149		NE METHODIST HOME HEALTH AGENCY		1508952441				Home Hea	NE METH(	8601 W DOD	OMAHA	28		Douglas	NE	68114	3497	4023543200 4023543320
11/16/2011	100200		SAINT ELIZABETH HOME CARE SERVICES		1770509515				Home Hea	SAINT ELI	245 S 84TH S	LINCOLN	55		Lancaster	NE	68510	2601	4022197044 4024862043
11/16/2011	100264		ALEGENT HEALTH AT HOME		1770664245				Home Hea	ALEGENT	810 N 96TH S	OMAHA	28		Douglas	NE	68114	2767	4028988000 4028988080
11/9/2011	100391		ALEGENT HEALTH HOME CARE - MIDLAN						Home Hea	ALEGENT	11111 S 84TH	PAPILLION	77		Sarpy	NE	68046	4122	4025933450000000000
11/16/2011	100431		FREMONT AREA MED CTR HOME HEALTH		1962441196				Home Hea	FREMONT	450 E 23RD S	FREMONT	27		Dodge	NE	68025	2303	4027211614027273752
9/28/2011	100119		TRI-COUNTY HOSPITAL HOME	100119	1285690293		0022	BH	Home Hea	TRI-COUN	1201 N ERIE	LEXINGTON		24	Dawson	NE	68850	1560	3083245650000000000
9/21/2011	100365		IN-HOME HEALTH CARE & HOS	100365	1730172783		0042	FV	Home Hos	IN-HOME I	116 W 19TH S	FALLS CITY		74	Richardsor	NE	68355	2011	4022455996 4022455907
9/30/2011	000412	00140/002	MIDWEST REHAB EQUIPMENT	00000002	1447329942		0023	CV	Home Infus	MIDWEST	807 MAIN ST	CREIGHTON		54	Knox	NE	68729	4003	4023585566 4023585566 Y
11/18/2011	100151		NEBRASKA METHODIST HOSPICE		1336238799				Hospice, Ir	NEBRASK	8601 W DOD	OMAHA	28		Douglas	NE	68114	3497	4023543200 4023543301
11/16/2011	100201		SAINT ELIZABETH COMMUNITY HOSPICE		1497775183				Hospice, Ir	SAINT ELI	245 S 84TH S	LINCOLN	55		Lancaster	NE	68510	2601	4024867044 4022197800
11/16/2011	100267		ALEGENT HEALTH AT HOME		1932278728				Hospice, Ir	ALEGENT	810 N 96TH S	OMAHA	28		Douglas	NE	68114	2767	4026988000 4026988080
11/16/2011	100430		FREMONT AREA MEDICAL CENTER HOSP		1083653828				Hospice, Ir	FREMONT	2350 N CLAR	FREMONT	27		Dodge	NE	68025	2312	4029417200 4029417208
11/17/2011	009397	01438/003	EYAD F KAKISH MD	375178193	190289226	242	0001	IT	Hospitalist	ALEGENT	7500 MERCY	OMAHA	28		Douglas	NE	68124	2319	4023986066 4023986066 N
11/17/2011	031840	01438/023	BASEM M WILLIAM MD	138061985	195241650	254	0001	IT	Hospitalist	ALEGENT	11111 S 84TH	PAPILLION	77		Sarpy	NE	68046	4122	4025933100 4025933111 Y
11/18/2011	034431	01215/015	KATHERINE A HANSON MD	506040336	189191157	639	0001	IT	Hospitalist	PHYSICIAI	8303 DODGE	OMAHA	28		Douglas	NE	68114	4108	4023542366 4023542444 Y
11/18/2011	034672	01215/015	TY D HUEBERT MD	507211826	149797007	650	0001	IT	Hospitalist	PHYSICIAI	8303 DODGE	OMAHA	28		Douglas	NE	68114	4108	4023542366 4023542400 Y
11/18/2011	034676	01215/015	ABBY J CHELOHA MD	507215200	155848166	649	0001	IT	Hospitalist	PHYSICIAI	8303 DODGE	OMAHA	28		Douglas	NE	68114	4108	4023542366 4023548733 Y
11/17/2011	034805	01438/020	KRISHAN ARIYARATHNA MD	506298537	149797535	263	0001	IT	Hospitalist	ALEGENT	11111 S 84TH	PAPILLION	77		Sarpy	NE	68046	4122	4025933133 4025933799 N
11/17/2011	034806	01438/003	KRISHAN ARIYARATHNA MD	506298537	149797535	263	0001	IT	Hospitalist	ALEGENT	7500 MERCY	OMAHA	28		Douglas	NE	68124	2319	4023986066 4023986066 Y
11/17/2011	034807	01438/003	UMAJYOTHI INDUKURI MD	400571436	167970280	265	0001	IT	Hospitalist	ALEGENT	7500 MERCY	OMAHA	28		Douglas	NE	68124	2319	4023986066 4023986066 Y
11/17/2011	034808	01438/020	UMAJYOTHI INDUKURI MD	400571436	167970280	265	0001	IT	Hospitalist	ALEGENT	11111 S 84TH	PAPILLION	77		Sarpy	NE	68046	4122	4025933133 4025933799 N
11/17/2011	034817	01438/026	KRISHAN ARIYARATHNA MD	506298537	149797535	263	0001	IT	Hospitalist	ALEGENT	16901 LAKES	OMAHA	28		Douglas	NE	68130	2318	4027178433 4027177344 N
11/17/2011	034818	01438/026	UMAJYOTHI INDUKURI MD	400571436	167970280	265	0001	IT	Hospitalist	ALEGENT	16901 LAKES	OMAHA	28		Douglas	NE	68130	2318	4027178433 4027177344 N
11/17/2011	035029	01438/003	SURESH KUMAR R PASYA MD	406572043	187151065	262	0001	IT	Hospitalist	ALEGENT	7500 MERCY	OMAHA	28		Douglas	NE	68124	2319	4023985566 4023985866 Y
11/17/2011	035030	01438/020	SURESH KUMAR R PASYA MD	406572043	187151065	262	0001	IT	Hospitalist	ALEGENT	11111 S 84TH	PAPILLION	77		Sarpy	NE	68046	4122	4025933133 4025933799 N
11/17/2011	036828	01438/026	SURESH KUMAR R PASYA MD	406572043	187151065	262	0001	IT	Hospitalist	ALEGENT	16901 LAKES	OMAHA	28		Douglas	NE	68130	2318	4027178433 4027177344 N
11/17/2011	037507	01438/020	CHAKRAVARTHI PURETI MD	349041475	178080900	274	0001	IT	Hospitalist	ALEGENT	11111 S 84TH	PAPILLION	77		Sarpy	NE	68046	4122	4025933133 4025933799 N
11/17/2011	037516	01438/003	CHAKRAVARTHI PURETI MD	349041475	178080900	274	0001	IT	Hospitalist	ALEGENT	7500 MERCY	OMAHA	28		Douglas	NE	68124	2319	4023986066 4023986066 N

11/17/2011	037517	01438/026	CHAKRAVARTHI PURETI MD	349041475	178080900	274	0001	IT	Hospitalist	ALEGENT	16901 LAKES	OMAHA	28	Douglas	NE	68130	2318	402717843	402717734	N
11/17/2011	039353	01438/003	ERIC J AVERY MD	508138010	109393459	285	0001	IT	Hospitalist	ALEGENT	7500 MERCY	OMAHA	28	Douglas	NE	68124	2319	402398606	402398606	Y
11/17/2011	039354	01438/020	ERIC J AVERY MD	508138010	109393459	285	0001	IT	Hospitalist	ALEGENT	11111 S 84TH	PAPILLION	77	Sarpy	NE	68046	4122	402593313	402593379	N
11/17/2011	039355	01438/026	ERIC J AVERY MD	508138010	109393459	285	0001	IT	Hospitalist	ALEGENT	16901 LAKES	OMAHA	28	Douglas	NE	68130	2318	402717843	402717734	N
11/17/2011	039497	01438/020	EYAD F KAKISH MD	375178193	190289226	242	0001	IT	Hospitalist	ALEGENT	11111 S 84TH	PAPILLION	77	Sarpy	NE	68046	4122	402593313	402593379	N
11/17/2011	043038	01438/020	DURGALAKSHMI DURAIKANNA	505517952	151818433	290	0001	IT	Hospitalist	ALEGENT	11111 S 84TH	PAPILLION	77	Sarpy	NE	68046	4122	402593313	402593379	N
11/17/2011	043040	01438/026	DURGALAKSHMI DURAIKANNA	505517952	151818433	290	0001	IT	Hospitalist	ALEGENT	16901 LAKES	OMAHA	28	Douglas	NE	68130	2318	402717843	402717734	N
11/17/2011	043041	01438/003	DURGALAKSHMI DURAIKANNA	505517952	151818433	290	0001	IT	Hospitalist	ALEGENT	7500 MERCY	OMAHA	28	Douglas	NE	68124	2319	402398556	402398606	Y
11/17/2011	043134	01438/020	ANNIKA H CUTINHA MD	142041797	128582490	291	0001	IT	Hospitalist	ALEGENT	11111 S 84TH	PAPILLION	77	Sarpy	NE	68046	4122	402593313	402593379	N
11/17/2011	043135	01438/003	ANNIKA H CUTINHA MD	142041797	128582490	291	0001	IT	Hospitalist	ALEGENT	7500 MERCY	OMAHA	28	Douglas	NE	68124	2319	402398606	402398606	N
11/17/2011	043136	01438/026	ANNIKA H CUTINHA MD	142041797	128582490	291	0001	IT	Hospitalist	ALEGENT	16901 LAKES	OMAHA	28	Douglas	NE	68130	2318	402717843	402717734	N
11/17/2011	043486	01438/003	SIDDHARTHA KAKANI MD	489213155	175050292	292	0001	IT	Hospitalist	ALEGENT	7500 MERCY	OMAHA	28	Douglas	NE	68124	2319	402398556	402398556	Y
11/17/2011	043487	01471/021	SIDDHARTHA KAKANI MD	489213155	175050292	576	0001	IT	Hospitalist	ALEGENT	8141 WEST C	OMAHA	28	Douglas	NE	68124	3273	402343865	402717303	N
11/17/2011	045713	01438/026	EYAD F KAKISH MD	375178193	190289226	242	0001	IT	Hospitalist	ALEGENT	16901 LAKES	OMAHA	28	Douglas	NE	68130	2318	402717843	402717734	Y
11/17/2011	046022	00841/001	DURGALAKSHMI DURAIKANNA	505517952	151818433	263	0001	IT	Hospitalist	ALEGENT	7500 MERCY	OMAHA	28	Douglas	NE	68124	2319	402398660	402398660	N
11/17/2011	048234	01438/020	ANTHONY J HALAT MD	385807723	110481153	295	0001	IT	Hospitalist	ALEGENT	11111 S 84TH	PAPILLION	77	Sarpy	NE	68046	4122	402593313	402593379	N
11/17/2011	048235	01438/026	ANTHONY J HALAT MD	385807723	110481153	295	0001	IT	Hospitalist	ALEGENT	16901 LAKES	OMAHA	28	Douglas	NE	68130	2318	402717843	402717734	N
11/17/2011	048236	01438/003	ANTHONY J HALAT MD	385807723	110481153	295	0001	IT	Hospitalist	ALEGENT	7500 MERCY	OMAHA	28	Douglas	NE	68124	2319	402398556	402398556	N
11/17/2011	049406	01438/003	THOMAS W FREDERICKSON M	497741595	129572836	298	0001	IT	Hospitalist	ALEGENT	7500 MERCY	OMAHA	28	Douglas	NE	68124	2319	402395885	402398556	Y
11/17/2011	049407	01438/020	THOMAS W FREDERICKSON M	497741595	129572836	298	0001	IT	Hospitalist	ALEGENT	11111 S 84TH	PAPILLION	77	Sarpy	NE	68046	4122	402593313	402593379	N
11/17/2011	049408	01438/026	THOMAS W FREDERICKSON M	497741595	129572836	298	0001	IT	Hospitalist	ALEGENT	16901 LAKES	OMAHA	28	Douglas	NE	68130	2318	402717843	402717734	N
11/17/2011	049413	01438/039	THOMAS W FREDERICKSON M	497741595	129572836	298	0001	IT	Hospitalist	ALEGENT	6901 N 72ND	OMAHA	28	Douglas	NE	68122	1709	402758500	402572320	N
11/17/2011	050770	01438/026	MONCARM A FOUCHE MD	590428459	182108260	299	0001	IT	Hospitalist	ALEGENT	16901 LAKES	OMAHA	28	Douglas	NE	68130	2318	402717843	402717734	N
11/17/2011	050771	01438/003	MONCARM A FOUCHE MD	590428459	182108260	299	0001	IT	Hospitalist	ALEGENT	7500 MERCY	OMAHA	28	Douglas	NE	68124	2319	402398556	402398606	N
11/17/2011	050772	01438/020	MONCARM A FOUCHE MD	590428459	182108260	299	0001	IT	Hospitalist	ALEGENT	11111 S 84TH	PAPILLION	77	Sarpy	NE	68046	4122	402593313	402593379	N
11/17/2011	050998	01438/039	KRISHAN ARIYARATHNA MD	506298537	149797535	263	0001	IT	Hospitalist	ALEGENT	6901 N 72ND	OMAHA	28	Douglas	NE	68122	1709	402572234	402572320	N
11/17/2011	050999	01438/039	DURGALAKSHMI DURAIKANNA	505517952	151818433	290	0001	IT	Hospitalist	ALEGENT	6901 N 72ND	OMAHA	28	Douglas	NE	68122	1709	402572234	402572320	N
11/17/2011	051000	01438/039	SIDDHARTHA KAKANI MD	489213155	175050292	292	0001	IT	Hospitalist	ALEGENT	6901 N 72ND	OMAHA	28	Douglas	NE	68122	1709	402572234	402572320	N
11/17/2011	051003	01438/039	SURESH KUMAR R PASYA MD	406572043	187151065	262	0001	IT	Hospitalist	ALEGENT	6901 N 72ND	OMAHA	28	Douglas	NE	68122	1709	402572234	402572320	N
11/17/2011	051006	01438/039	ANTHONY J HALAT MD	385807723	110481153	295	0001	IT	Hospitalist	ALEGENT	6901 N 72ND	OMAHA	28	Douglas	NE	68122	1709	402572234	402572320	N
11/17/2011	051007	01438/039	EYAD F KAKISH MD	375178193	190289226	242	0001	IT	Hospitalist	ALEGENT	6901 N 72ND	OMAHA	28	Douglas	NE	68122	1709	402572234	402572320	N
11/17/2011	051009	01438/039	CHAKRAVARTHI PURETI MD	349041475	178080900	274	0001	IT	Hospitalist	ALEGENT	6901 N 72ND	OMAHA	28	Douglas	NE	68122	1709	402572234	402572320	N
11/18/2011	051482	01215/015	MATHEW J MILLER MD	505068660	184141687	730	0001	IT	Hospitalist	PHYSICIAI	8303 DODGE	OMAHA	28	Douglas	NE	68114	4108	402354236	402354244	Y
11/17/2011	053075	01438/003	AIAD ALSAKAF MD	132921716	147756813	302	0001	IT	Hospitalist	ALEGENT	7500 MERCY	OMAHA	28	Douglas	NE	68124	2319	402398556	402398556	Y
11/17/2011	053076	01438/026	AIAD ALSAKAF MD	132921716	147756813	302	0001	IT	Hospitalist	ALEGENT	16901 LAKES	OMAHA	28	Douglas	NE	68130	2318	402717843	402717734	N

11/17/2011	053077	01438/039	AIAD ALSAKAF MD	13292171	14775681	302	0001	IT	Hospitalist	ALEGENT 6901 N 72ND	OMAHA	28	Douglas	NE	68122	1709	40257223 40257232 N
11/17/2011	053078	01438/020	AIAD ALSAKAF MD	13292171	14775681	302	0001	IT	Hospitalist	ALEGENT 11111 S 84TH	PAPILLION	77	Sarpy	NE	68046	4122	40259331 40259337 N
11/17/2011	053096	01438/026	POOJA A DESHMUKH MD	50853012	17000227	303	0001	IT	Hospitalist	ALEGENT 16901 LAKES	OMAHA	28	Douglas	NE	68130	2318	40271784 402717734 Y
11/17/2011	053098	01438/003	POOJA A DESHMUKH MD	50853012	17000227	303	0001	IT	Hospitalist	ALEGENT 7500 MERCY	OMAHA	28	Douglas	NE	68124	2319	40239855 40239855 N
11/17/2011	053099	01438/023	POOJA A DESHMUKH MD	50853012	17000227	303	0001	IT	Hospitalist	ALEGENT 11111 S 84TH	PAPILLION	77	Sarpy	NE	68046	4122	40259331 40259337 N
11/17/2011	053100	01438/039	POOJA A DESHMUKH MD	50853012	17000227	303	0001	IT	Hospitalist	ALEGENT 6901 N 72ND	OMAHA	28	Douglas	NE	68122	1709	40257223 40257232 N
11/17/2011	053178	01438/026	ERIC C RICE MD	50511235	13665452	304	0001	IT	Hospitalist	ALEGENT 16901 LAKES	OMAHA	28	Douglas	NE	68130	2318	40271784 402717734 N
11/17/2011	017447	00798/079	CREIGHTON UNIVERSITY PATH	00000058	17605276	699	0024	CB	Independe	CREIGHT 601 N 30TH S	OMAHA	28	Douglas	NE	68131	2137	40244946 402280524 Y
11/17/2011	038996	00798/109	MOLECULAR DIAGNOSTIC LAB	00000058	17605276	699	0024	CB	Independe	MOLECUL 651 N 27TH S	OMAHA	28	Douglas	NE	68178	0001	40228018 40200000 N
11/17/2011	042603	00798/045	UTAHALEE COOPER VILLAGE	00000058	17605276	699	0024	CB	Independe	UTAHALEI 10625 CALH	OMAHA	28	Douglas	NE	68112		40228041 402280344 N
11/17/2011	043121	00798/049	LINDENWOOD NURSING HOME	00000058	17605276	699	0024	CB	Independe	LINDENW 910 S 40TH S	OMAHA	28	Douglas	NE	68105	1827	40228041 402280344 N
11/17/2011	044745	00798/059	GOOD SAMARITAN	00000058	17605276	699	0024	CB	Independe	GOOD SAI 12856 DEAU	OMAHA	28	Douglas	NE	68137	3204	40228041 402280344 N
11/18/2011	038359	01246/001	NEBRASKA URBAN INDIAN MEI	50780226	19120918	718			Indian Hea	NEBRASK 2331 FAIRFIE	LINCOLN	55	Lancaster	NE	68521	1348	40243471 402434718 Y
10/11/2011	003990	00809/004	ANGELA C SUKSTORF MD	50584314	13260924	179	0001	AF	Infectious	GOOD SAI 10 E 31ST ST	KEARNEY		10 Buffalo	NE	68847	2926	30886571 308865291 N
11/14/2011	003716	00806/005	DANIEL M BRAILITA MD	63282405	11242208	196	0001	AF	Infectious	CENTRAL 601 W LEOT	NORTH PLATTE		56 Lincoln	NE	69101	6525	30869680 00000000 N
11/14/2011	003717	00806/006	DANIEL M BRAILITA MD	63282405	11242208	196	0001	AF	Infectious	CENTRAL 715 N KANSA	HASTINGS		1 Adams	NE	68901	4438	40246153 402461536 Y
11/14/2011	037564	00806/030	DANIEL M BRAILITA MD	63282405	11242208	196	0001	AF	Infectious	CENTRAL 520 E 10TH S	SUPERIOR		65 Nuckolls	NE	68978		40287932 402461535 N
11/14/2011	039996	00806/032	DANIEL M BRAILITA MD	63282405	11242208	196	0001	AF	Infectious	CENTRAL 1301 E H ST	MC COOK		73 Red Willow	NE	69001	3482	40246153 402462536 N
11/14/2011	044268	00806/009	DANIEL M BRAILITA MD	63282405	11242208	196	0001	AF	Infectious	HASTINGS 1305 W HWY	CAMBRIDGE		33 Furnas	NE	69022		40246153 402461536 N
10/11/2011	040894	00809/001	DAVID S QUIMBY MD	12756856	12351833	180	0001	AF	Infectious	GOOD SAI 10 E 31ST ST	KEARNEY		10 Buffalo	NE	68847	2926	30886571 308865291 N
10/11/2011	040893	00809/001	JEFFREY S SARTIN MD	25415658	10139116	257	0001	AF	Infectious	GOOD SAI 10 E 31ST ST	KEARNEY		10 Buffalo	NE	68847	2926	30886571 308865291 N
10/18/2011	002028	00737/012	PIMPAWAN BOAPIMP MD	29904400	15483715	23	0001	AF	Infectious	SPECIALT 3763 39TH A	COLUMBUS		71 Platte	NE	68601		40256424 402564241 N
10/18/2011	017328	00737/010	PIMPAWAN BOAPIMP MD	29904400	15483715	23	0001	AF	Infectious	FAITH RE 110 N 29TH S	NORFOLK		60 McPhersor	NE	68701	4466	40284481 402844812 Y
10/18/2011	041361	00737/004	PIMPAWAN BOAPIMP MD	29904400	15483715	23	0001	AF	Infectious	FAITH RE 2700 W NORI	NORFOLK		60 McPhersor	NE	68701	4438	40237148 00000000 N
10/11/2011	040907	00809/001	RICHARD C STARLIN MD	50706767	18816427	258	0001	AF	Infectious	GOOD SAI 10 E 31ST ST	KEARNEY		10 Buffalo	NE	68847	2926	30886571 308865291 N
11/17/2011	002505	00798/033	ARCHANA CHATTERJEE MD	50525967	14776678	667	0001	AF	Infectious	CREIGHT 8301 DODGE	OMAHA	28	Douglas	NE	68114	4108	40228044 402280444 Y
11/17/2011	002534	00798/050	MARVIN J BITTNER MD	33140444	12150419	464	0001	AF	Infectious	CREIGHT 601 N 30TH S	OMAHA	28	Douglas	NE	68131	2137	40228041 402280565 N
11/17/2011	002661	00798/081	MEERA VARMAN MD	41643209	12655487	780	0001	AF	Infectious	CREIGHT 601 N 30TH S	OMAHA	28	Douglas	NE	68131	2137	40228044 402280123 Y
11/17/2011	002795	00798/120	ARCHANA CHATTERJEE MD	50525967	14776678	667	0001	AF	Infectious	THE NEBR EMILE AT 42	OMAHA	28	Douglas	NE	68198	1002	40228044 40200000 N
11/18/2011	006696	01114/001	ROBERT G PENN MD	50862043	10139373	72	0001	AF	Infectious	INFECTIO 8111 DODGE	OMAHA	28	Douglas	NE	68114	4119	40293465 402934651 Y
11/17/2011	009488	01453/001	THOMAS L CONNOLLY MD	48338041	10230317	92	0001	AF	Infectious	PHYSICIAI 7710 MERCY	OMAHA	28	Douglas	NE	68124	2365	40239752 402397886 Y
11/17/2011	012365	01667/001	DAVID S QUIMBY MD	12756856	12351833	15	0001	AF	Infectious	INFECTIO 7710 MERCY	OMAHA	28	Douglas	NE	68124	2323	40255221 402552635 Y
11/17/2011	012371	01667/001	RICHARD C STARLIN MD	50706767	18816427	13	0001	AF	Infectious	INFECTIO 7710 MERCY	OMAHA	28	Douglas	NE	68124	2323	40234387 402343878 Y
11/17/2011	012375	01667/002	DAVID S QUIMBY MD	12756856	12351833	15	0001	AF	Infectious	INFECTIO 17030 LAKES	OMAHA	28	Douglas	NE	68130	2396	40255221 402552635 N
11/17/2011	012381	01667/002	RICHARD C STARLIN MD	50706767	18816427	13	0001	AF	Infectious	INFECTIO 17030 LAKES	OMAHA	28	Douglas	NE	68130	2396	40255221 402552635 N

11/16/2011	013239	01944/001	ANDREA M PREVAN DO	510503742	189175325	30	0002	AF	Infectious [	FREMONT 450 E 23RD S	FREMONT	27	Dodge	NE	68025	2303	402721161	402727343	Y
11/17/2011	017385	00798/007	MEERA VARMAN MD	416432095	126554876	780	0001	AF	Infectious [	CHILDREN 8200 DODGE	OMAHA	28	Douglas	NE	68114	4113	402955255	402000000	N
11/17/2011	017393	00798/050	GARY L GORBY MD	268663146	143726096	465	0001	AF	Infectious [	CREIGHT(601 N 30TH S	OMAHA	28	Douglas	NE	68131	2137	402280418	402280565	Y
11/17/2011	017394	00798/050	LAUREL C PREHEIM MD	503661483	110493774	466	0001	AF	Infectious [	CREIGHT(601 N 30TH S	OMAHA	28	Douglas	NE	68131	2137	402280418	402280565	Y
11/18/2011	018831	01549/001	DIANA F FLORESCU MD	040040825	106346498	101	0001	AF	Infectious [	UNMC PH' EMILE AT 42I	OMAHA	28	Douglas	NE	68198	9350	402559980	402559984	Y
11/18/2011	018872	01549/001	ALISON G FREIFELD MD	158545859	140780427	711	0001	AF	Infectious [	UNMC PH' EMILE AT 42I	OMAHA	28	Douglas	NE	68198	9350	402559980	402559984	Y
11/18/2011	018880	01549/001	HOWARD E GENDELMAN MD	193381704	115437941	112	0001	AF	Infectious [	UNMC PH' EMILE AT 42I	OMAHA	28	Douglas	NE	68198	9350	402559980	402559984	Y
11/18/2011	018962	01549/001	MARK E RUPP MD	456291429	182104515	295	0001	AF	Infectious [	UNMC PH' EMILE AT 42I	OMAHA	28	Douglas	NE	68198	9350	402559980	402559984	Y
11/18/2011	018982	01549/001	KARI A SIMONSEN MD	479132692	115452580	176	0001	AF	Infectious [	UNMC PH' EMILE AT 42I	OMAHA	28	Douglas	NE	68198	9350	402559980	402559984	Y
11/18/2011	019186	01549/001	RICHARD C STARLIN MD	507067676	188164277	92	0001	AF	Infectious [	UNMC PH' EMILE AT 42I	OMAHA	28	Douglas	NE	68198	9350	402559980	402559984	Y
11/18/2011	019329	01549/001	PHILIP W SMITH MD	524627163	104326181	555	0001	AF	Infectious [	UNMC PH' EMILE AT 42I	OMAHA	28	Douglas	NE	68198	9350	402559980	402559984	Y
11/18/2011	019361	01549/001	ANDRE C KALIL MD	593134381	126548075	916	0001	AF	Infectious [	UNMC PH' EMILE AT 42I	OMAHA	28	Douglas	NE	68198	9350	402559980	402559984	Y
11/18/2011	033685	01215/001	RUDOLF J KOTULA MD	223552908	106347783	638	0001	AF	Infectious [	PHYSICIAI 10060 REGEI	OMAHA	28	Douglas	NE	68114	3732	402354153	402354153	Y
11/18/2011	033688	01215/018	RUDOLF J KOTULA MD	223552908	106347783	638	0001	AF	Infectious [	PHYSICIAI 5908 S 142NI	OMAHA	28	Douglas	NE	68137	2800	402354192	402354191	N
11/18/2011	033689	01215/011	RUDOLF J KOTULA MD	223552908	106347783	638	0001	AF	Infectious [	PHYSICIAI 17675 WELCI	OMAHA	28	Douglas	NE	68135	3551	402354760	402354760	N
11/18/2011	033690	01215/038	RUDOLF J KOTULA MD	223552908	106347783	638	0001	AF	Infectious [	PHYSICIAI 16120 W DOI	OMAHA	28	Douglas	NE	68118	2049	402354092	402354094	N
11/18/2011	033691	01215/006	RUDOLF J KOTULA MD	223552908	106347783	638	0001	AF	Infectious [	PHYSICIAI 8901 WEST [	OMAHA	28	Douglas	NE	68114	3327	402354170	402354201	N
11/18/2011	033860	01549/056	TREVOR C VANSCHOONEVELI	523572254	156854479	495	0001	AF	Infectious [	UNMC PH' EMILE AT 42I	OMAHA	28	Douglas	NE	68198	3040	402559401	402559871	Y
11/18/2011	034324	01549/095	URIEL S SANDKOVSKY MD	068945112	110406090	616	0001	AF	Infectious [	UNMC PH' 804 S 52ND S	OMAHA	28	Douglas	NE	68106	1802	402559266	402559267	Y
11/18/2011	034325	01549/056	URIEL S SANDKOVSKY MD	068945112	110406090	616	0001	AF	Infectious [	UNMC PH' EMILE AT 42I	OMAHA	28	Douglas	NE	68198	3040	402559401	402559871	N
11/18/2011	035049	01215/001	AMIR S GHOLAMI MD	496217785	194223680	653	0001	AF	Infectious [	PHYSICIAI 10060 REGEI	OMAHA	28	Douglas	NE	68114	3732	402354153	402354153	Y
11/18/2011	035050	01215/011	AMIR S GHOLAMI MD	496217785	194223680	653	0001	AF	Infectious [	PHYSICIAI 17675 WELCI	OMAHA	28	Douglas	NE	68135	3551	402354760	402354760	N
11/18/2011	035051	01215/006	AMIR S GHOLAMI MD	496217785	194223680	653	0001	AF	Infectious [	PHYSICIAI 8901 WEST [	OMAHA	28	Douglas	NE	68114	3327	402354170	402354201	N
11/18/2011	035052	01215/038	AMIR S GHOLAMI MD	496217785	194223680	653	0001	AF	Infectious [	PHYSICIAI 16120 W DOI	OMAHA	28	Douglas	NE	68118	2049	402354092	402354094	N
11/18/2011	035053	01215/018	AMIR S GHOLAMI MD	496217785	194223680	653	0001	AF	Infectious [	PHYSICIAI 5908 S 142NI	OMAHA	28	Douglas	NE	68137	2800	402354192	402354191	N
11/17/2011	038135	00798/035	MEERA VARMAN MD	416432095	126554876	780	0001	AF	Infectious [	CREIGHT(600 S 42ND S	OMAHA	28	Douglas	NE	68198	1002	402280444	000000000	N
11/17/2011	040341	01667/001	JEFFREY S SARTIN MD	254156584	101391169	19	0001	AF	Infectious [	INFECTIOI 7710 MERCY	OMAHA	28	Douglas	NE	68124	2323	402343878	402343878	Y
11/17/2011	040342	01667/002	JEFFREY S SARTIN MD	254156584	101391169	19	0001	AF	Infectious [	INFECTIOI 17030 LAKES	OMAHA	28	Douglas	NE	68130	2396	402552210	402552210	N
11/18/2011	040788	01215/009	AMIR S GHOLAMI MD	496217785	194223680	653	0001	AF	Infectious [	NEBRASK 8303 W DOD	OMAHA	28	Douglas	NE	68114	4108	402354210	000000000	N
11/18/2011	040793	01215/020	AMIR S GHOLAMI MD	496217785	194223680	653	0001	AF	Infectious [	PHYSICIAI 10710 FORT	OMAHA	28	Douglas	NE	68134	1230	402354100	402354750	N
11/17/2011	041389	00798/007	ARCHANA CHATTERJEE MD	505259675	147766780	667	0001	AF	Infectious [	CHILDREN 8200 DODGE	OMAHA	28	Douglas	NE	68114	4113	402955255	402000000	N
11/17/2011	041420	01667/003	DAVID S QUIMBY MD	127568561	123518336	15	0001	AF	Infectious [	IMMANUEI 6901 N 72ND	OMAHA	28	Douglas	NE	68122	1709	402552210	402552635	N
11/18/2011	042181	01215/009	RUDOLF J KOTULA MD	223552908	106347783	638	0001	AF	Infectious [	NEBRASK 8303 W DOD	OMAHA	28	Douglas	NE	68114	4108	402354210	000000000	N
11/18/2011	043632	01114/004	ROBERT G PENN MD	508620435	101393737	2	0001	AF	Infectious [	INFECTIOI 8303 DODGE	OMAHA	28	Douglas	NE	68114	4113	402354815	402354815	N
11/17/2011	045591	01453/002	THOMAS L CONNOLLY MD	483380412	102303179	2	0001	AF	Infectious [	BERGAN I 7500 MERCY	OMAHA	28	Douglas	NE	68124	2319	402397523	402397886	N

11/17/2011	045982	01667/005	DAVID S QUIMBY MD	127568561	12351833	15	0001	AF	Infectious [	SELECT S 1870 S 75TH	OMAHA	28	Douglas	NE	68124	1700	40255221	40255263	N
11/18/2011	047220	01549/045	KARI A SIMONSEN MD	479132692	11545258	176	0001	AF	Infectious [	UNMC PH 8200 DODGE	OMAHA	28	Douglas	NE	68114	4113	40295540	40295544	N
11/17/2011	047735	01667/007	JEFFREY S SARTIN MD	254156584	10139116	19	0001	AF	Infectious [	BERGAN M 7500 MERCY	OMAHA	28	Douglas	NE	68124		40234387	40234387	N
11/17/2011	047991	01667/003	RICHARD C STARLIN MD	507067676	188164277	13	0001	AF	Infectious [	IMMANUEL 6901 N 72ND	OMAHA	28	Douglas	NE	68122	1709	40255221	40255263	N
11/18/2011	048688	01549/144	KARI A SIMONSEN MD	479132692	11545258	176	0001	AF	Infectious [	UNMC PH 110 N 175TH	OMAHA	28	Douglas	NE	68118	3515	40259644	40259645	N
11/17/2011	050297	01667/008	DAVID S QUIMBY MD	127568561	12351833	15	0001	AF	Infectious [	BELLEVUE 2500 BELLEV	BELLEVUE	77	Sarpy	NE	68123		40277890	00000000	N
11/18/2011	050630	01549/095	KARI A SIMONSEN MD	479132692	11545258	176	0001	AF	Infectious [	UNMC PH 804 S 52ND S	OMAHA	28	Douglas	NE	68106	1802	40255926	40255962	N
11/17/2011	050920	01667/003	JEFFREY S SARTIN MD	254156584	10139116	19	0001	AF	Infectious [	IMMANUEL 6901 N 72ND	OMAHA	28	Douglas	NE	68122	1709	40255221	40255263	N
11/18/2011	051105	01549/056	BRADLEY E BRITIGAN MD	487582812	10432753	403	0001	AF	Infectious [	UNMC PH EMILE AT 42	OMAHA	28	Douglas	NE	68198	3040	40255940	40255955	Y
11/18/2011	052705	01215/008	RUDOLF J KOTULA MD	223552908	10634778	638	0001	AF	Infectious [	PHYSICIAN 717 N 190TH	OMAHA	28	Douglas	NE	68022		40235415	40235415	N
11/18/2011	052706	01215/008	AMIR S GHOLAMI MD	496217785	194223680	653	0001	AF	Infectious [	PHYSICIAN 717 N 190TH	OMAHA	28	Douglas	NE	68022		40235415	40235415	N
11/16/2011	053047	01532/008	RICHARD A MORIN MD	020383123	179077007	424	0001	AF	Infectious [	INPATIEN 555 S 70TH S	LINCOLN	55	Lancaster	NE	68510	2462	40221987	40221980	Y
10/11/2011	002805	00800/001	ANNE K MORSE MD	442542139	167957167	143	0001	11	Internal Me	SAINT FR 2620 W FAIDI	GRAND ISLAND		40 Hall	NE	68803	4205	30839865	30839806	N
9/22/2011	039279	03857/001	ANNE K MORSE MD	442542139	167957167	5	0001	11	Internal Me	LITZENBE 1715 26TH S	CENTRAL CITY		61 Merrick	NE	68826	9501	30894630	30894626	N
10/7/2011	031489	00630/014	ARMANDO J MAGANA MD	523889513	193211831	153	0001	11	Internal Me	REGIONAL 3911 AVENUI	SCOTTSBLUFF		79 Scotts Bluf	NE	69361	4617	30863021	30863021	Y
10/7/2011	040810	00630/025	ARMANDO J MAGANA MD	523889513	193211831	153	0001	11	Internal Me	SCOTTSBL 4022 AVENUI	SCOTTSBLUFF		79 Scotts Bluf	NE	69361	4651	30863018	30863573	N
10/7/2011	049218	00630/020	ARMANDO J MAGANA MD	523889513	193211831	153	0001	11	Internal Me	REGIONAL 4021 AVENUI	SCOTTSBLUFF		79 Scotts Bluf	NE	69361	4602	30863537	30863029	N
10/17/2011	043270	01532/041	AUMYOT PRONGDONG MD	139194019	188185136	322	0001	11	Internal Me	KEARNEY 10 E 31ST ST	KEARNEY		10 Buffalo	NE	68847	2926	30886571	00000000	Y
10/17/2011	043271	01532/042	AUMYOT PRONGDONG MD	139194019	188185136	322	0001	11	Internal Me	KEARNEY 1755 PRAIRIE	KEARNEY		10 Buffalo	NE	68845	8300	30886520	00000000	N
10/7/2011	004339	00833/001	BARBARA J GUTSHALL MD	506962432	117458955	11	0001	11	Internal Me	AVERA SA 300 N 2ND S	ONEILL		45 Holt	NE	68763	1514	40233629	40233651	Y
10/18/2011	031618	00737/013	CHARLES H HARPER MD	505133243	10636209	38	0001	11	Internal Me	FAITH RE 94 MARKET F	NORFOLK		60 McPherson	NE	68701	6905	40284482	40284482	Y
10/18/2011	032925	00737/002	CHARLES H HARPER MD	505133243	10636209	38	0001	11	Internal Me	FAITH RE 2600 W NORI	NORFOLK		60 McPherson	NE	68701	4460	40284482	40284482	N
10/18/2011	040411	00737/010	CHARLES H HARPER MD	505133243	10636209	38	0001	11	Internal Me	FAITH RE 110 N 29TH S	NORFOLK		60 McPherson	NE	68701	4466	40284481	40284481	N
10/18/2011	046198	00737/015	CHARLES H HARPER MD	505133243	10636209	38	0001	11	Internal Me	FAITH RE 1500 KOENIG	NORFOLK		60 McPherson	NE	68701	3664	40264473	00000000	N
10/18/2011	046296	00737/004	CHARLES H HARPER MD	505133243	10636209	38	0001	11	Internal Me	FAITH RE 2700 W NORI	NORFOLK		60 McPherson	NE	68701	4438	40237148	00000000	N
10/11/2011	002812	00800/001	DAVID R COLAN MD	506585465	115432914	136	0001	11	Internal Me	SAINT FR 2620 W FAIDI	GRAND ISLAND		40 Hall	NE	68803	4205	30839865	30839806	N
11/14/2011	017761	00806/013	DAVID R LITTLE MD	506665465	137654694	138	0001	11	Internal Me	MARY LAN 715 N ST JOS	HASTINGS		1 Adams	NE	68901	4451	40246345	40246058	N
10/7/2011	042919	00630/030	DIANA L TURNER MD	529175932	116462709	239	0001	11	Internal Me	REGIONAL 3911 AVE B S	SCOTTSBLUFF		79 Scotts Bluf	NE	69361	4617	30863020	30863018	Y
10/7/2011	048465	00630/020	DIANA L TURNER MD	529175932	116462709	239	0001	11	Internal Me	REGIONAL 4021 AVENUI	SCOTTSBLUFF		79 Scotts Bluf	NE	69361	4602	30863537	30863029	N
11/14/2011	046091	00806/021	DOUGLAS N HENTZEN MD	507116976	164945047	240	0001	11	Internal Me	ER PROFE 715 N ST JOS	HASTINGS		1 Adams	NE	68901	4451	40246348	00000000	N
10/18/2011	002006	00737/001	DOUGLAS V WELSH MD	507768304	133619616	19	0001	11	Internal Me	FAITH RE 110 N 29TH S	NORFOLK		60 McPherson	NE	68701	4466	40284482	40284481	Y
10/18/2011	041013	00737/004	DOUGLAS V WELSH MD	507768304	133619616	19	0001	11	Internal Me	FAITH RE 2700 W NORI	NORFOLK		60 McPherson	NE	68701	4438	40237148	00000000	N
10/7/2011	031413	00630/014	ERIC M WIEBE MD	506847816	147756151	158	0001	11	Internal Me	REGIONAL 3911 AVENUI	SCOTTSBLUFF		79 Scotts Bluf	NE	69361	4617	30863021	30863021	Y
10/7/2011	041258	00630/020	ERIC M WIEBE MD	506847816	147756151	158	0001	11	Internal Me	REGIONAL 4021 AVENUI	SCOTTSBLUFF		79 Scotts Bluf	NE	69361	4602	30863537	30863029	N
10/7/2011	048468	00630/037	ERIC M WIEBE MD	506847816	147756151	158	0001	11	Internal Me	SCOTTSBL 3812 AVENUI	SCOTTSBLUFF		79 Scotts Bluf	NE	69361	4780	30863018	30863573	N

10/6/2011	001239	00472/001	ERIC R SCHWARTZKOPF MD	49180516	13462132	5	0001	11	Internal Me	INTERNAL 500 W LEOT	NORTH PLATTE	56 Lincoln	NE	69101	6579	30853230	30853258	Y
10/6/2011	040764	00472/002	ERIC R SCHWARTZKOPF MD	49180516	13462132	5	0001	11	Internal Me	GREAT PL 601 W LEOT	NORTH PLATTE	56 Lincoln	NE	69101	6525	30853230	00000000	N
10/6/2011	043500	00472/003	ERIC R SCHWARTZKOPF MD	49180516	13462132	5	0001	11	Internal Me	NORTH PL 621 W FRAN	NORTH PLATTE	56 Lincoln	NE	69101	0608	30853230	30853258	N
9/22/2011	001704	00666/001	FRANK A ADDO MD	35496689	16795928	61	0001	11	Internal Me	CARDIOV 603 EARL ST	PENDER	87 Thurston	NE	68047	5030	71223947	712239061	Y
9/22/2011	001709	00666/002	FRANK A ADDO MD	35496689	16795928	61	0001	11	Internal Me	AVERA ST 2ND & ADAM	ONEILL	45 Holt	NE	68763	1567	40233651	40200000	N
9/22/2011	001711	00666/003	FRANK A ADDO MD	35496689	16795928	61	0001	11	Internal Me	CARDIOV 1200 PROVID	WAYNE	90 Wayne	NE	68787	1212	40237538	40200000	N
9/22/2011	001712	00666/004	FRANK A ADDO MD	35496689	16795928	61	0001	11	Internal Me	CARDIOV 1503 MAIN ST	CREIGHTON	54 Knox	NE	68729	3007	71223947	712239061	N
9/22/2011	001713	00666/005	FRANK A ADDO MD	35496689	16795928	61	0001	11	Internal Me	OAKLAND 601 E 2ND ST	OAKLAND	11 Burt	NE	68045	1400	40268556	40200000	N
10/7/2011	043304	00630/031	GANGARAM RASA MD	06284351	19827163	242	0001	11	Internal Me	REGIONAI 2 W 42ND ST	SCOTTSBLUFF	79 Scotts Bluf	NE	69361	4610	30863026	30863026	Y
10/7/2011	049605	00630/020	GANGARAM RASA MD	06284351	19827163	242	0001	11	Internal Me	REGIONAI 4021 AVENUI	SCOTTSBLUFF	79 Scotts Bluf	NE	69361	4602	30863537	30863029	N
9/22/2011	037427	00957/001	HAROLD W KEENAN MD	50738810	14371641	160	0001	11	Internal Me	BOX BUTT 2101 BOX BU	ALLIANCE	7 Box Butte	NE	69301	4445	30876266	30876219	N
9/29/2011	005947	01019/001	ISHRAT A SAIF MD	57573306	19120185	457	0001	11	Internal Me	PLATTE V. 3219 CENTR	KEARNEY	10 Buffalo	NE	68847	2938	30823722	30886525	Y
9/29/2011	049300	01019/017	ISHRAT A SAIF MD	57573306	19120185	457	0001	11	Internal Me	GOOD SAI 10 E 31ST ST	KEARNEY	10 Buffalo	NE	68847	2926	30886522	30886525	N
11/14/2011	003719	00806/007	JAMES W HERVERT MD	50562595	11048297	23	0001	11	Internal Me	EDGAR MI 715 N C ST	EDGAR	65 Nuckolls	NE	68935	3171	40246152	40200000	N
11/14/2011	003756	00806/017	JAMES W HERVERT MD	50562595	11048297	23	0001	11	Internal Me	SUTTON M 301 S WAY A	SUTTON	18 Clay	NE	68979	2134	40277355	40277355	N
11/14/2011	035375	00806/025	JAMES W HERVERT MD	50562595	11048297	23	0001	11	Internal Me	PRIMARY 715 N KANSA	HASTINGS	1 Adams	NE	68901	4453	40246152	402461527	N
9/22/2011	038006	00666/003	JON A PEACOCK MD	99999965	12755070	726	0001	11	Internal Me	CARDIOV 1200 PROVID	WAYNE	90 Wayne	NE	68787	1212	40237538	40200000	N
10/6/2011	012049	01586/003	JULIE FLETCHER MD	50708898	16595802	786	0001	11	Internal Me	FAITH RE 2700 W NORI	NORFOLK	60 McPhersor	NE	68701	4438	40237148	402644743	N
10/6/2011	019421	01586/001	JULIE FLETCHER MD	50708898	16595802	786	0001	11	Internal Me	FAITH RE 1500 KOENIG	NORFOLK	60 McPhersor	NE	68701	3664	40237148	402644751	Y
11/14/2011	035374	00806/027	JUSTIN WENBURG MD	50894041	16694752	159	0001	11	Internal Me	MARY LAN 715 N ST JOS	HASTINGS	1 Adams	NE	68901	4451	40246345	402461532	N
9/22/2011	001707	00666/001	KENNETH A TJEERDSMA MD	50484153	11240929	340	0001	11	Internal Me	CARDIOV 603 EARL ST	PENDER	87 Thurston	NE	68047	5030	71223947	712239061	Y
10/17/2011	043281	01532/041	KHALED M ABUHANTTASH MD	28213691	11848891	326	0001	11	Internal Me	KEARNEY 10 E 31ST ST	KEARNEY	10 Buffalo	NE	68847	2926	30886571	30886529	Y
10/17/2011	043282	01532/042	KHALED M ABUHANTTASH MD	28213691	11848891	326	0001	11	Internal Me	KEARNEY 1755 PRAIRIE	KEARNEY	10 Buffalo	NE	68845	8300	30886520	00000000	N
9/29/2011	005944	01019/001	KRISTIN LAWSON MD	51558467	13866275	339	0001	11	Internal Me	PLATTE V. 3219 CENTR	KEARNEY	10 Buffalo	NE	68847	2938	30823722	30886525	Y
9/29/2011	045797	01019/017	KRISTIN LAWSON MD	51558467	13866275	339	0001	11	Internal Me	GOOD SAI 10 E 31ST ST	KEARNEY	10 Buffalo	NE	68847	2926	30886522	30886525	N
9/21/2011	008962	01365/001	LARRY D BIRCH MD	50870831	13967527	941	0001	11	Internal Me	MIDWEST 1410 N 13TH	NORFOLK	60 McPhersor	NE	68701	2669	40237923	40237908	Y
10/7/2011	043238	00630/020	LISA A SCHEPPERS MD	50894826	18715024	4161	0001	11	Internal Me	REGIONAI 4021 AVENUI	SCOTTSBLUFF	79 Scotts Bluf	NE	69361	4602	30863537	30863029	N
10/7/2011	051508	00630/030	LISA A SCHEPPERS MD	50894826	18715024	4161	0001	11	Internal Me	REGIONAI 3911 AVE B S	SCOTTSBLUFF	79 Scotts Bluf	NE	69361	4617	30863020	30863018	N
10/17/2011	051075	01532/041	LISSA A WOODRUFF MD	50708442	11543043	0398	0001	11	Internal Me	KEARNEY 10 E 31ST ST	KEARNEY	10 Buffalo	NE	68847	2926	30886571	00000000	Y
10/17/2011	051076	01532/042	LISSA A WOODRUFF MD	50708442	11543043	0398	0001	11	Internal Me	KEARNEY 1755 PRAIRIE	KEARNEY	10 Buffalo	NE	68845	8300	30886520	00000000	N
10/7/2011	045175	00630/030	MANOJ KUMAR MD	42259173	17303711	9246	0001	11	Internal Me	REGIONAI 3911 AVE B S	SCOTTSBLUFF	79 Scotts Bluf	NE	69361	4617	30863029	30863018	Y
10/7/2011	049847	00630/020	MANOJ KUMAR MD	42259173	17303711	9246	0001	11	Internal Me	REGIONAI 4021 AVENUI	SCOTTSBLUFF	79 Scotts Bluf	NE	69361	4602	30863537	30863029	N
10/6/2011	001241	00472/001	MARK A NIELSEN MD	50576134	17301529	84	0001	11	Internal Me	INTERNAL 500 W LEOT	NORTH PLATTE	56 Lincoln	NE	69101	6579	30853230	30853258	Y
10/6/2011	050601	00472/002	MARK A NIELSEN MD	50576134	17301529	84	0001	11	Internal Me	GREAT PL 601 W LEOT	NORTH PLATTE	56 Lincoln	NE	69101	6525	30853230	00000000	N
9/29/2011	005928	01019/001	MICHAEL R LAWSON MD	44448773	12058194	538	0001	11	Internal Me	PLATTE V. 3219 CENTR	KEARNEY	10 Buffalo	NE	68847	2938	30823722	30886525	Y

9/29/2011	045133	01019/017	MICHAEL R LAWSON MD	444487732	120581945	38	0001	11	Internal Me	GOOD SAI 10 E 31ST ST	KEARNEY	10 Buffalo	NE	68847	2926	308865226	308865254	N
10/7/2011	040910	00630/026	MICHAEL W SHEDD MD	103405645	189170432	159	0001	11	Internal Me	GOLDEN L 111 W 36TH S	SCOTTSBLUFF	79 Scotts Bluf	NE	69361	4636	308630181	308635739	N
10/7/2011	044578	00630/020	MICHAEL W SHEDD MD	103405645	189170432	159	0001	11	Internal Me	REGIONAI 4021 AVENUI	SCOTTSBLUFF	79 Scotts Bluf	NE	69361	4602	308635371	308630293	N
11/14/2011	037987	00806/013	MICHELLE SEIZYS MD	506065324	183119249	14	0001	11	Internal Me	MARY LAN 715 N ST JOS	HASTINGS	1 Adams	NE	68901	4451	402463452	402461532	N
10/7/2011	039313	00630/020	MITHUN SREEKANTAN MD	629807138	162924573	221	0001	11	Internal Me	REGIONAI 4021 AVENUI	SCOTTSBLUFF	79 Scotts Bluf	NE	69361	4602	308635371	308630293	Y
11/14/2011	017757	00806/013	PAUL WIBBELS MD	506062744	133614290	90	0001	11	Internal Me	MARY LAN 715 N ST JOS	HASTINGS	1 Adams	NE	68901	4451	402463452	402460582	N
11/14/2011	017760	00806/013	RICHARD FRENCH MD	506582842	100381969	137	0001	11	Internal Me	MARY LAN 715 N ST JOS	HASTINGS	1 Adams	NE	68901	4451	402463452	402460582	N
9/29/2011	005940	01019/001	RONALD DOBESH MD	508781514	100389922	3	0001	11	Internal Me	PLATTE V. 3219 CENTR	KEARNEY	10 Buffalo	NE	68847	2938	308237226	308865254	Y
9/29/2011	044541	01019/017	RONALD DOBESH MD	508781514	100389922	3	0001	11	Internal Me	GOOD SAI 10 E 31ST ST	KEARNEY	10 Buffalo	NE	68847	2926	308865226	308865254	N
10/6/2011	001240	00472/001	RONALD L ASHER MD	505683945	143712232	3	0001	11	Internal Me	INTERNAL 500 W LEOT/	NORTH PLATTE	56 Lincoln	NE	69101	6579	308532302	308532583	Y
10/6/2011	041066	00472/002	RONALD L ASHER MD	505683945	143712232	3	0001	11	Internal Me	GREAT PL 601 W LEOT/	NORTH PLATTE	56 Lincoln	NE	69101	6525	308532302	000000000	N
10/6/2011	044975	00472/004	RONALD L ASHER MD	505683945	143712232	3	0001	11	Internal Me	RENAL CA 785 E FRANC	NORTH PLATTE	56 Lincoln	NE	69101	7611	308532302	308532583	N
10/7/2011	037315	00630/020	SCOTT A HEASTY MD	507087042	101392000	223	0001	11	Internal Me	REGIONAI 4021 AVENUI	SCOTTSBLUFF	79 Scotts Bluf	NE	69361	4602	308635371	308630293	N
9/29/2011	005933	01019/001	SCOTT L SMITH MD	506842412	120581915	28	0001	11	Internal Me	PLATTE V. 3219 CENTR	KEARNEY	10 Buffalo	NE	68847	2938	308237226	308865254	Y
9/29/2011	050218	01019/017	SCOTT L SMITH MD	506842412	120581915	28	0001	11	Internal Me	GOOD SAI 10 E 31ST ST	KEARNEY	10 Buffalo	NE	68847	2926	308865226	308865254	N
10/14/2011	001830	00687/001	SEAN D DENNEY MD	506174709	171097995	5	0001	11	Internal Me	PLAINS HE 3219 CENTR	KEARNEY	10 Buffalo	NE	68847	2949	308865226	308865254	Y
10/11/2011	003967	00809/001	SEAN D DENNEY MD	506174709	171097995	164	0001	11	Internal Me	GOOD SAI 10 E 31ST ST	KEARNEY	10 Buffalo	NE	68847	2926	308865710	308865291	N
9/29/2011	005932	01019/001	SEAN D DENNEY MD	506174709	171097995	54	0001	11	Internal Me	PLATTE V. 3219 CENTR	KEARNEY	10 Buffalo	NE	68847	2938	308237226	308865254	N
9/29/2011	041102	01019/006	SEAN D DENNEY MD	506174709	171097995	54	0001	11	Internal Me	MCCOOK 1301 E H ST	MCCOOK	73 Red Willow	NE	69001	3482	308345265	308000000	N
9/29/2011	044193	01019/019	SEAN D DENNEY MD	506174709	171097995	54	0001	11	Internal Me	DUNDY CO 1313 N CHEY	BENKELMAN	29 Dundy	NE	69021	3074	308865226	308865254	N
9/29/2011	044568	01019/017	SEAN D DENNEY MD	506174709	171097995	54	0001	11	Internal Me	GOOD SAI 10 E 31ST ST	KEARNEY	10 Buffalo	NE	68847	2926	308865226	308865254	N
9/29/2011	050073	01019/001	SHANNON N HOOS-THOMPSOI	505238430	172020150	72	0001	11	Internal Me	PLATTE V. 3219 CENTR	KEARNEY	10 Buffalo	NE	68847	2938	308865226	308865254	N
10/17/2011	043274	01532/041	SHOAIB ARIF MD	104964702	180103598	324	0001	11	Internal Me	KEARNEY 10 E 31ST ST	KEARNEY	10 Buffalo	NE	68847	2926	308865710	000000000	Y
10/17/2011	043275	01532/042	SHOAIB ARIF MD	104964702	180103598	324	0001	11	Internal Me	KEARNEY 1755 PRAIRIE	KEARNEY	10 Buffalo	NE	68845	8300	308865200	000000000	N
10/7/2011	038424	00630/020	STUART D CAMPBELL JR MD	505645810	105342798	229	0001	11	Internal Me	REGIONAI 4021 AVENUI	SCOTTSBLUFF	79 Scotts Bluf	NE	69361	4602	308630292	308630189	N
10/7/2011	031490	00630/014	TERRY L HANEY MD	160348464	159877482	152	0001	11	Internal Me	REGIONAI 3911 AVENUI	SCOTTSBLUFF	79 Scotts Bluf	NE	69361	4617	308630210	308630213	Y
10/14/2011	006681	01112/001	THOMAS B SMITH MD	479640191	1902842616		0001	11	Internal Me	FAMILY MI 516 W 14TH /	HOLDREGE	69 Phelps	NE	68949	1215	308995443	308995214	Y
10/14/2011	041163	01112/002	THOMAS B SMITH MD	479640191	1902842616		0001	11	Internal Me	PHELPS M 1215 TIBBALS	HOLDREGE	69 Phelps	NE	68949	1255	308995221	000000000	N
10/14/2011	042886	01112/003	THOMAS B SMITH MD	479640191	1902842616		0001	11	Internal Me	CHRISOM. 1923 W 4TH /	HOLDREGE	69 Phelps	NE	68949	3113	308995443	308995214	N
10/7/2011	031539	00630/014	TODD S SORENSEN MD	507565789	176049037	154	0001	11	Internal Me	REGIONAI 3911 AVENUI	SCOTTSBLUFF	79 Scotts Bluf	NE	69361	4617	308630210	308630213	N
10/6/2011	004043	00814/005	TODD S SORENSEN MD	507565789	176049037	45	0001	11	Internal Me	REGIONAI 830 PINE ST	SIDNEY	17 Cheyenne	NE	69162	2284	308635371	308000000	Y
10/7/2011	031492	00630/014	VINCENT G BJORLING MD	551137547	102302759	151	0001	11	Internal Me	REGIONAI 3911 AVENUI	SCOTTSBLUFF	79 Scotts Bluf	NE	69361	4617	308630210	308630213	Y
10/7/2011	043477	00630/028	VINCENT G BJORLING MD	551137547	102302759	151	0001	11	Internal Me	MEMORIA 645 OSAGE S	SIDNEY	17 Cheyenne	NE	69162	1714	308630181	308635739	N
10/7/2011	046644	00630/024	VINCENT G BJORLING MD	551137547	102302759	151	0001	11	Internal Me	BOX BUTT 2102 BOX BU	ALLIANCE	7 Box Butte	NE	69301	4445	308635315	308635296	N
10/7/2011	049374	00630/035	VINCENT G BJORLING MD	551137547	102302759	151	0001	11	Internal Me	CHADRON 821 MOREHE	CHADRON	23 Dawes	NE	69337	2546	308630181	308635739	N

9/22/2011	047857	00957/001	VINCENT G BJORLING MD	551137547	10230275	2	0001	11	Internal Me	BOX BUTT	2101 BOX BU	ALLIANCE	7	Box Butte	NE	69301	4445	30876266	30876219	Y
9/29/2011	002269	00787/001	WILLIAM J LANDIS MD	50854779	19422009	5	0001	11	Internal Me	GRAND IS	2444 W FAIDI	GRAND ISLAND	40	Hall	NE	68803	4327	30838211	30838507	Y
10/11/2011	002817	00800/001	WILLIAM J LANDIS MD	50854779	19422009	141	0001	11	Internal Me	SAINT FR/	2620 W FAIDI	GRAND ISLAND	40	Hall	NE	68803	4205	30839865	30839806	N
10/14/2011	004181	00820/001	WILLIAM M SANDY MD	485580042	18412366	39	0001	11	Internal Me	HARLAN C	717 N BROW	ALMA	42	Harlan	NE	68920	2132	30892821	308928277	Y
10/14/2011	006682	01112/001	WILLIAM M SANDY MD	485580042	18412366	4	0001	11	Internal Me	FAMILY MI	516 W 14TH /	HOLDREGE	69	Phelps	NE	68949	1215	30899544	308995214	Y
10/7/2011	043221	00630/014	YAMUNA GANGADHARAM MD	08584855	17402165	241	0001	11	Internal Me	REGIONAI	3911 AVENUI	SCOTTSBLUFF	79	Scotts Bluf	NE	69361	4617	30863021	308630213	Y
11/17/2011	000147	00043/001	YVONNE STEPHENSON MD	072686399	149784947	1	0001	11	Internal Me	WELLINGT	11011 Q ST E	OMAHA	28	Douglas	NE	68137	3700	40239005	402926479	Y
11/18/2011	000311	00104/001	STEVEN A FREEMAN MD	507821174	149777017	2	0001	11	Internal Me	OAKVIEW	2727 S 144TH	OMAHA	28	Douglas	NE	68144	5228	40277856	402778567	Y
11/18/2011	000312	00104/001	DOUGLAS A RUSSELL MD	508926792	1932124113		0001	11	Internal Me	OAKVIEW	2727 S 144TH	OMAHA	28	Douglas	NE	68144	5228	40277856	402778567	Y
11/17/2011	000317	00106/001	KAREN J STACEY MD	506825728	18119261	4	0001	11	Internal Me	OMAHA IN	1805 N 145TH	OMAHA	28	Douglas	NE	68154	1179	40239310	40249699	Y
11/17/2011	000318	00106/001	SUSAN G SCHOLER MD	508808453	16290006	3	0001	11	Internal Me	OMAHA IN	1805 N 145TH	OMAHA	28	Douglas	NE	68154	1179	40239310	40249699	Y
11/18/2011	000429	00152/001	BARRY L MUNYON MD	506746967	1477645143		0001	11	Internal Me	HOLMES &	4239 FARNAI	OMAHA	28	Douglas	NE	68131	2897	402552304	402552304	Y
11/18/2011	000430	00152/001	T J HOLMES MD	507665325	177067552	2	0001	11	Internal Me	HOLMES &	4239 FARNAI	OMAHA	28	Douglas	NE	68131	2897	402552304	402552304	Y
11/17/2011	001040	00414/001	DAVID SHARP DO	496729131	1932117472		0002	11	Internal Me	INTERNAL	17030 LAKES	OMAHA	28	Douglas	NE	68130	2396	40243514	40243514	N
11/17/2011	001044	00414/001	DAVID R ALLEN DO	512642166	129588402	10	0002	11	Internal Me	INTERNAL	17030 LAKES	OMAHA	28	Douglas	NE	68130	2396	40243514	40243514	Y
11/18/2011	001278	00484/001	ALEXANDRA F SUSLOW MD	506339972	15382589	5	0001	11	Internal Me	URGENT C	8814 MAPLE	OMAHA	28	Douglas	NE	68134	6126	40234300	40234300	N
11/18/2011	001284	00484/003	ALEXANDRA F SUSLOW MD	506339972	15382589	5	0001	11	Internal Me	URGENT C	3830 N 167TH	OMAHA	28	Douglas	NE	68116	8067	40296540	40296540	Y
11/17/2011	002039	00743/001	MARTINA M TRIBULATO MD	506049371	121594675	1	0001	11	Internal Me	MARTINA	7822 WAKEL	OMAHA	28	Douglas	NE	68114	3650	40239111	40239163	Y
11/17/2011	002533	00798/050	STUART R SCHLANGER MD	131364219	104332462	308	0001	11	Internal Me	CREIGHT(	601 N 30TH S	OMAHA	28	Douglas	NE	68131	2137	40228041	40228056	Y
11/17/2011	002539	00798/050	BRUCE L HOUGHTON MD	505949285	164938023	450	0001	11	Internal Me	CREIGHT(	601 N 30TH S	OMAHA	28	Douglas	NE	68131	2137	40228041	40228056	Y
11/17/2011	002540	00798/050	THERESA A TOWNLEY MD	507042668	169988117	754	0001	11	Internal Me	CREIGHT(	601 N 30TH S	OMAHA	28	Douglas	NE	68131	2137	40228041	40228056	N
11/17/2011	002543	00798/050	TIMOTHY J GRIFFIN MD	508805528	14574629	304	0001	11	Internal Me	CREIGHT(	601 N 30TH S	OMAHA	28	Douglas	NE	68131	2137	40228041	40228056	N
11/17/2011	002544	00798/050	GREGORY J SCHAFER MD	508906388	126554683	688	0001	11	Internal Me	CREIGHT(	601 N 30TH S	OMAHA	28	Douglas	NE	68131	2137	40228041	40228056	N
11/17/2011	002545	00798/050	ANNA C MAIO MD	516843426	187168412	302	0001	11	Internal Me	CREIGHT(	601 N 30TH S	OMAHA	28	Douglas	NE	68131	2137	40228041	40228056	Y
11/17/2011	002546	00798/050	HENRY A SAKOWSKI MD	522312706	170099464	16	0001	11	Internal Me	CREIGHT(	601 N 30TH S	OMAHA	28	Douglas	NE	68131	2137	40228041	40228056	Y
11/17/2011	002548	00798/050	EDWARD A HOROWITZ MD	560669527	173013671	303	0001	11	Internal Me	CREIGHT(	601 N 30TH S	OMAHA	28	Douglas	NE	68131	2137	40228041	40228056	Y
11/17/2011	002682	00798/085	JAMES J PHALEN MD	506446095	188170541	284	0001	11	Internal Me	CREIGHT(	601 N 30TH S	OMAHA	28	Douglas	NE	68131	2137	40244945	40200000	Y
11/17/2011	005205	00932/001	KRISTINE L MCVEA MD	506847617	1477591542		0001	11	Internal Me	ONE WOR	4920 S 30TH	OMAHA	28	Douglas	NE	68107	1656	40293278	402991564	Y
11/17/2011	005570	00967/001	ANNA L LAVEDAN MD	336729240	1073568417		0001	11	Internal Me	FAMILY HI	10105 MAPLE	OMAHA	28	Douglas	NE	68134	5554	402572314	402572314	Y
11/18/2011	006260	01069/001	JEFFREY A PASSER MD	505626428	1326057571		0001	11	Internal Me	JEFFREY ,	4239 FARNAI	OMAHA	28	Douglas	NE	68131	2800	40234121	40255229	Y
11/17/2011	006386	01088/001	ROY W HOLEYFIELD SR MD	410581933	1225127571		0001	11	Internal Me	GREAT PL	12717 S 28TH	BELLEVUE	77	Sarpy	NE	68123	3232	40229260	40229274	N
11/17/2011	006389	01088/001	ROY W HOLEYFIELD JR MD	507025174	193229826	6	0001	11	Internal Me	GREAT PL	12717 S 28TH	BELLEVUE	77	Sarpy	NE	68123	3232	40229260	40229274	Y
11/17/2011	006390	01088/002	ROY W HOLEYFIELD JR MD	507025174	193229826	6	0001	11	Internal Me	GREAT PL	10135 S 25TH	BELLEVUE	77	Sarpy	NE	68123	1017	40293208	40293252	N
11/17/2011	007363	01169/001	GREGORY U OCHUBA MD	505888892	159887005	29	0001	11	Internal Me	CHARLES	2915 GRANT	OMAHA	28	Douglas	NE	68111	3863	40245135	402453197	Y
11/18/2011	007486	01215/001	M S CRABB MD	115449717	138674196	327	0001	11	Internal Me	PHYSICIAI	10060 REGEI	OMAHA	28	Douglas	NE	68114	3732	40235413	40235413	N

11/18/2011	007489	01215/001	MARK D OMAR MD	313649501	175049063	143	0001	11	Internal Me	PHYSICIAI	10060 REGEI	OMAHA	28	Douglas	NE	68114	3732	402354132	402354130	N
11/18/2011	007497	01215/001	KATRENA L LACEY MD	482062926	117461873	614	0001	11	Internal Me	PHYSICIAI	10060 REGEI	OMAHA	28	Douglas	NE	68114	3732	402354150	402354132	N
11/18/2011	007515	01215/001	WILLIAM A SHIFFERMILLER MD	505621640	195240848	141	0001	11	Internal Me	PHYSICIAI	10060 REGEI	OMAHA	28	Douglas	NE	68114	3732	402354132	402354130	N
11/18/2011	007539	01215/001	TERENCE M COONEY MD	506805026	131605156	117	0001	11	Internal Me	PHYSICIAI	10060 REGEI	OMAHA	28	Douglas	NE	68114	3732	402354132	402354130	N
11/18/2011	007540	01215/001	EDWARD J TAYLOR MD	506826327	157867400	445	0001	11	Internal Me	PHYSICIAI	10060 REGEI	OMAHA	28	Douglas	NE	68114	3732	402354132	402354130	N
11/18/2011	007542	01215/001	MICHAEL F GIITTER MD	506989837	185140652	370	0001	11	Internal Me	PHYSICIAI	10060 REGEI	OMAHA	28	Douglas	NE	68114	3732	402354150	402354132	N
11/18/2011	007546	01215/001	DEANNA L EDWARDS MD	507087875	185140691	336	0001	11	Internal Me	PHYSICIAI	10060 REGEI	OMAHA	28	Douglas	NE	68114	3732	402354132	402354130	N
11/18/2011	007547	01215/001	STEVEN H ZUBER MD	507112019	176059487	389	0001	11	Internal Me	PHYSICIAI	10060 REGEI	OMAHA	28	Douglas	NE	68114	3732	402354132	402354130	N
11/18/2011	007554	01215/001	MICHAEL J DOMALAKES MD	507685975	174039594	26	0001	11	Internal Me	PHYSICIAI	10060 REGEI	OMAHA	28	Douglas	NE	68114	3732	402354132	402354130	Y
11/18/2011	007594	01215/001	ELIZABETH A DENMAN MD	508964321	127564762	364	0001	11	Internal Me	PHYSICIAI	10060 REGEI	OMAHA	28	Douglas	NE	68114	3732	402354132	402354130	Y
11/18/2011	007595	01215/001	DEANNA J LARSON MD	508986340	171009454	516	0001	11	Internal Me	PHYSICIAI	10060 REGEI	OMAHA	28	Douglas	NE	68114	3732	402354132	402354130	Y
11/18/2011	007601	01215/001	LYNN K SCOTT MD	530348179	130695642	59	0001	11	Internal Me	PHYSICIAI	10060 REGEI	OMAHA	28	Douglas	NE	68114	3732	402354132	402354130	Y
11/18/2011	007602	01215/001	LAURA A FRIGYES MD	546531926	134635514	243	0001	11	Internal Me	PHYSICIAI	10060 REGEI	OMAHA	28	Douglas	NE	68114	3732	402354150	402354132	N
11/18/2011	007603	01215/001	KATHARINE I MCLEESE MD	550550056	182110794	550	0001	11	Internal Me	PHYSICIAI	10060 REGEI	OMAHA	28	Douglas	NE	68114	3732	402354150	402354132	N
11/18/2011	007604	01215/001	RAMONA DARYANI MD	550777333	191201143	338	0001	11	Internal Me	PHYSICIAI	10060 REGEI	OMAHA	28	Douglas	NE	68114	3732	402354132	402354130	Y
11/18/2011	007606	01215/001	STUART B FRIGYES MD	561511095	112413393	244	0001	11	Internal Me	PHYSICIAI	10060 REGEI	OMAHA	28	Douglas	NE	68114	3732	402354155	402354140	Y
11/18/2011	007655	01215/011	ABELARDO C CRUZ MD	110822308	105336191	459	0001	11	Internal Me	PHYSICIAI	17675 WELCI	OMAHA	28	Douglas	NE	68135	3551	402354760	402354760	N
11/18/2011	007658	01215/011	KATRENA L LACEY MD	482062926	117461873	614	0001	11	Internal Me	PHYSICIAI	17675 WELCI	OMAHA	28	Douglas	NE	68135	3551	402354760	402354760	N
11/18/2011	007744	01215/015	ERIC J RODRIGO MD	098728367	195234016	564	0001	11	Internal Me	PHYSICIAI	8303 DODGE	OMAHA	28	Douglas	NE	68114	4108	402354236	402354873	Y
11/18/2011	007745	01215/015	PRIYANKA BORAH MD	120926999	177051620	544	0001	11	Internal Me	PHYSICIAI	8303 DODGE	OMAHA	28	Douglas	NE	68114	4108	402354236	402354873	Y
11/18/2011	007747	01215/015	ANDREA G MARSH MD	272743682	189188761	608	0001	11	Internal Me	PHYSICIAI	8303 DODGE	OMAHA	28	Douglas	NE	68114	4108	402354236	402354873	Y
11/18/2011	007748	01215/015	LORI B BRUNNER-BUCK MD	501927710	164929822	607	0001	11	Internal Me	PHYSICIAI	8303 DODGE	OMAHA	28	Douglas	NE	68114	4108	402354236	402354873	Y
11/18/2011	007749	01215/015	ERIC C RICE MD	505112358	136654521	474	0001	11	Internal Me	PHYSICIAI	8303 DODGE	OMAHA	28	Douglas	NE	68114	4108	402354236	402354873	Y
11/18/2011	007750	01215/015	KENDRA E SWANSON MD	505171548	140796792	487	0001	11	Internal Me	PHYSICIAI	8303 DODGE	OMAHA	28	Douglas	NE	68114	4108	402354236	402354873	Y
11/18/2011	007753	01215/015	RUSSELL L COWLES III MD	506928492	100382248	568	0001	11	Internal Me	PHYSICIAI	8303 DODGE	OMAHA	28	Douglas	NE	68114	4108	402354236	402354873	Y
11/18/2011	007754	01215/015	SARITHA DODLA MD	507438385	193229446	577	0001	11	Internal Me	PHYSICIAI	8303 DODGE	OMAHA	28	Douglas	NE	68114	4108	402354236	402354873	Y
11/18/2011	007755	01215/015	TAMARA A DOEHNER MD	507888496	133619537	562	0001	11	Internal Me	PHYSICIAI	8303 DODGE	OMAHA	28	Douglas	NE	68114	4108	402354236	402354873	Y
11/18/2011	007756	01215/015	DEANNA J LARSON MD	508986340	171009454	516	0001	11	Internal Me	PHYSICIAI	8303 DODGE	OMAHA	28	Douglas	NE	68114	4108	402354236	402354873	N
11/18/2011	007758	01215/015	EKATERINA V SOFORO MD	537397834	170007705	557	0001	11	Internal Me	PHYSICIAI	8303 DODGE	OMAHA	28	Douglas	NE	68114	4108	402354236	402354873	Y
11/18/2011	007840	01215/018	ABELARDO C CRUZ MD	110822308	105336191	459	0001	11	Internal Me	PHYSICIAI	5908 S 142NI	OMAHA	28	Douglas	NE	68137	2800	402354192	402354191	N
11/18/2011	007845	01215/018	KATRENA L LACEY MD	482062926	117461873	614	0001	11	Internal Me	PHYSICIAI	5908 S 142NI	OMAHA	28	Douglas	NE	68137	2800	402354192	402354191	Y
11/18/2011	008073	01232/001	LAURENCE A ZACHARIA MD	506405854	141798127	1	0001	11	Internal Me	LAURENC	7823 WAKELI	OMAHA	28	Douglas	NE	68114	3651	402393755	402000000	Y
11/17/2011	008848	01337/001	TIMOTHY P CRNKOVICH MD	508727659	198279626	1	0001	11	Internal Me	TIMOTHY	7822 WAKELI	OMAHA	28	Douglas	NE	68114	3650	402391110	402391636	Y
11/17/2011	009219	01406/001	JOAN E BORREGE MD	557900686	189183830	1	0001	11	Internal Me	JOAN E B(	7832 DAVENI	OMAHA	28	Douglas	NE	68114	3629	402397575	402000000	Y
11/17/2011	009398	01438/003	DARREN J SPLONSKOWSKI MD	501927908	173026194	231	0001	11	Internal Me	ALEGENT	7500 MERCY	OMAHA	28	Douglas	NE	68124	2319	402398606	402398606	N

11/17/2011	009399	01438/003	STEPHEN E BUDD MD	50588315	17908357	244	0001	11	Internal Me	ALEGENT	7500 MERCY	OMAHA	28	Douglas	NE	68124	2319	40239860 40239860 Y
11/17/2011	009403	01438/003	ROBERT L RECKER MD	507989484	172000864	243	0001	11	Internal Me	ALEGENT	7500 MERCY	OMAHA	28	Douglas	NE	68124	2319	40239855 40239855 N
11/17/2011	009409	01438/005	RADHA ANDUKURI MD	507478647	199292177	236	0001	11	Internal Me	ALEGENT	810 N 96TH S	OMAHA	28	Douglas	NE	68114	2767	40234345 40200000 Y
11/17/2011	009486	01453/001	M A SHEHAN MD	479840871	197252662	9	0001	11	Internal Me	PHYSICIAI	7710 MERCY	OMAHA	28	Douglas	NE	68124	2365	40239752 40239788 Y
11/17/2011	009487	01453/001	JULIA A MULLEN MD	479840929	104323372	11	0001	11	Internal Me	PHYSICIAI	7710 MERCY	OMAHA	28	Douglas	NE	68124	2365	40239752 40239788 Y
11/17/2011	009489	01453/001	TIMOTHY J CROWLEY MD	48480459	136646502	7	0001	11	Internal Me	PHYSICIAI	7710 MERCY	OMAHA	28	Douglas	NE	68124	2365	40239752 40239788 Y
11/17/2011	009491	01453/001	JOHN A WOODRUFF MD	507765429	170080946	6	0001	11	Internal Me	PHYSICIAI	7710 MERCY	OMAHA	28	Douglas	NE	68124	2365	40239752 40239788 Y
11/17/2011	009492	01453/001	ROBERT L RECKER MD	507989484	172000864	12	0001	11	Internal Me	PHYSICIAI	7710 MERCY	OMAHA	28	Douglas	NE	68124	2365	40239752 40239788 Y
11/17/2011	009493	01453/001	DAVID H SAMBOL MD	508761689	109373532	5	0001	11	Internal Me	PHYSICIAI	7710 MERCY	OMAHA	28	Douglas	NE	68124	2365	40239752 40239788 Y
11/17/2011	009494	01453/001	KAREN E JOYCE MD	547473748	100383979	13	0001	11	Internal Me	PHYSICIAI	7710 MERCY	OMAHA	28	Douglas	NE	68124	2365	40239752 40239788 Y
11/17/2011	009584	01471/003	PAULA E WALTERS MD	506086477	125548125	388	0001	11	Internal Me	ALEGENT	10109 MAPLE	OMAHA	28	Douglas	NE	68134	5554	40257235 40257235 Y
11/17/2011	009626	01471/009	GARRET S PARKER MD	506644353	119487519	50	0001	11	Internal Me	ALEGENT	9717 Q ST	OMAHA	28	Douglas	NE	68127	3272	40253717 40253717 Y
11/17/2011	009641	01471/012	KRISTEE L ZOLOTY DO	432358548	198275498	359	0002	11	Internal Me	ALEGENT	8074 S 84TH	LA VISTA	77	Sarpy	NE	68128	3303	40259317 40259399 Y
11/17/2011	009646	01471/012	KRISTEN B FULTON MD	509848862	186154285	274	0001	11	Internal Me	ALEGENT	8074 S 84TH	LA VISTA	77	Sarpy	NE	68128	3303	40259317 40259399 Y
11/17/2011	009647	01471/012	MICHAEL J FULTON MD	515726940	177063376	275	0001	11	Internal Me	ALEGENT	8074 S 84TH	LA VISTA	77	Sarpy	NE	68128	3303	40259317 40259399 Y
11/17/2011	009650	01471/014	HIMANSHU AGARWAL MD	083845657	194228067	483	0001	11	Internal Me	ALEGENT	11111 S 84TH	PAPILLION	77	Sarpy	NE	68046	4122	40259200 40259290 Y
11/17/2011	009662	01471/016	JOHN M HARRIS MD	340726216	104336004	281	0001	11	Internal Me	ALEGENT	3308 SAMSO	BELLEVUE	77	Sarpy	NE	68123	3194	40282715 40289831 Y
11/17/2011	009664	01471/016	ARMAN K PAJNIGAR MD	505113983	190284188	439	0001	11	Internal Me	ALEGENT	3308 SAMSO	BELLEVUE	77	Sarpy	NE	68123	3194	40282715 40289831 Y
11/17/2011	009665	01471/016	LARRY L BROWN MD	508988622	171003695	366	0001	11	Internal Me	ALEGENT	3308 SAMSO	BELLEVUE	77	Sarpy	NE	68123	3194	40282715 40289831 Y
11/17/2011	009682	01471/021	KIRTIBALA GUPTA MD	505316955	156867136	472	0001	11	Internal Me	ALEGENT	8141 WEST C	OMAHA	28	Douglas	NE	68124	3273	40271730 40271730 Y
11/17/2011	009761	01471/036	PAULA E WALTERS MD	506086477	125548125	388	0001	11	Internal Me	ALEGENT	6829 N 72ND	OMAHA	28	Douglas	NE	68122	1788	40257239 40257237 N
11/17/2011	009765	01471/036	LISA A SCHALLEY MD	507178652	127568327	319	0001	11	Internal Me	ALEGENT	6829 N 72ND	OMAHA	28	Douglas	NE	68122	1788	40257239 40257237 Y
11/17/2011	009788	01471/040	JULIE ROTHLISBERGER-CASTI	506154769	137669337	384	0001	11	Internal Me	ALEGENT	5014 L ST	OMAHA	28	Douglas	NE	68117	1329	40273344 40273312 N
11/16/2011	010356	01532/005	TIMOTHY STIVRINS MD	506601323	1275550614		0001	11	Internal Me	EAST LINC	4501 S 70TH	LINCOLN	55	Lancaster	NE	68516	4276	40248449 40248449 Y
11/16/2011	010358	01532/005	PAUL S ZUERCHER MD	513808189	126544052	84	0001	11	Internal Me	EAST LINC	4501 S 70TH	LINCOLN	55	Lancaster	NE	68516	4276	40248449 40248449 Y
11/18/2011	011260	01549/041	PHYLLIS A NSIAH KUMI MD	219042050	186153869	535	0001	11	Internal Me	UNMC PH'	5050 AMES A	OMAHA	28	Douglas	NE	68104		40259522 40259522 Y
11/18/2011	011274	01549/041	JOEL R BESSMER MD	505089900	116448950	486	0001	11	Internal Me	UNMC PH'	5050 AMES A	OMAHA	28	Douglas	NE	68104		40259522 40259522 N
11/18/2011	011280	01549/041	JENNIFER R PARKER MD	519767148	150881601	951	0001	11	Internal Me	UNMC PH'	5050 AMES A	OMAHA	28	Douglas	NE	68104		40259522 40259522 Y
11/18/2011	011285	01549/042	GAY J CANARIS MD	463273431	185135814	446	0001	11	Internal Me	UNMC PH'	8021 S 84TH	LA VISTA	77	Sarpy	NE	68128	3304	40259512 40259554 N
11/18/2011	011288	01549/042	RENEE M WOEHRER MD	505115370	116447333	651	0001	11	Internal Me	UNMC PH'	8021 S 84TH	LA VISTA	77	Sarpy	NE	68128	3304	40259512 40259554 Y
11/18/2011	011291	01549/042	BRENT A CROUSE MD	507847218	111498571	527	0001	11	Internal Me	UNMC PH'	8021 S 84TH	LA VISTA	77	Sarpy	NE	68128	3304	40259512 40259554 Y
11/18/2011	011293	01549/042	JESSICA E NOVOTNY MD	508111039	101303448	542	0001	11	Internal Me	UNMC PH'	8021 S 84TH	LA VISTA	77	Sarpy	NE	68128	3304	40259512 40259554 N
11/18/2011	011294	01549/042	ROBERT J SCHWAB MD	508786078	104326109	516	0001	11	Internal Me	UNMC PH'	8021 S 84TH	LA VISTA	77	Sarpy	NE	68128	3304	40259512 40259554 N
11/18/2011	011295	01549/042	SUSAN R SCHWERDTFEGER M	508809656	138669413	524	0001	11	Internal Me	UNMC PH'	8021 S 84TH	LA VISTA	77	Sarpy	NE	68128	3304	40259512 40259554 Y
11/18/2011	011298	01549/043	ROBERT G BOCIEK MD	508311773	194226876	601	0001	11	Internal Me	UNMC PH'	2727 S 144TH	OMAHA	28	Douglas	NE	68144	5252	40277855 40277888 N

11/18/2011	011328	01549/047	DEBORAH L DARRINGTON MD	50702802	13261311	424	0001	11	Internal Me	UNMC PH	2727 S 144TH	OMAHA	28	Douglas	NE	68144	5225	40277855	40277888	N
11/18/2011	011666	01549/085	TERRI R BATTERMAN MD	50386310	10634701	938	0001	11	Internal Me	UNMC PH	1938 E HWY	PLATTSMOUTH	13	Cass	NE	68048	5676	40229660	40229662	N
11/18/2011	011674	01549/085	MARY GALLAGHER JANSEN MI	50884972	17402395	219	0001	11	Internal Me	UNMC PH	1938 E HWY	PLATTSMOUTH	13	Cass	NE	68048	5676	40229660	40229662	Y
11/18/2011	011776	01549/095	SUSAN SWINDELLS MD	53284745	11442708	325	0001	11	Internal Me	UNMC PH	804 S 52ND S	OMAHA	28	Douglas	NE	68106	1802	40255926	402559267	N
11/18/2011	012616	01753/001	JACK K LEWIS MD	50634667	15684283	2	0001	11	Internal Me	JACK K LE	220 N 89TH S	OMAHA	28	Douglas	NE	68114	4072	40239336	402393434	Y
11/17/2011	012635	01760/001	YVONNE STEPHENSON MD	07268639	14978494	712	0001	11	Internal Me	MIDWEST	5310 S 84TH	OMAHA	28	Douglas	NE	68127	3776	40282765	402827651	Y
11/17/2011	012641	01760/001	ROBERT BYRNES MD	48474244	12453299	23	0001	11	Internal Me	MIDWEST	5310 S 84TH	OMAHA	28	Douglas	NE	68127	3776	40282765	402827651	Y
11/17/2011	012644	01760/001	JULIE ROTHLISBERGER-CASTI	50615476	13766933	738	0001	11	Internal Me	MIDWEST	5310 S 84TH	OMAHA	28	Douglas	NE	68127	3776	40282765	402827651	Y
11/17/2011	012650	01760/001	JOHN PRUSMACK MD	55456723	13967488	556	0001	11	Internal Me	MIDWEST	5310 S 84TH	OMAHA	28	Douglas	NE	68127	3776	40282765	402827651	Y
11/17/2011	012655	01760/002	ROBERT BYRNES MD	48474244	12453299	23	0001	11	Internal Me	MIDWEST	13518 W CEN	OMAHA	28	Douglas	NE	68144	3408	40282765	40282765	N
11/17/2011	012658	01760/002	JULIE ROTHLISBERGER-CASTI	50615476	13766933	738	0001	11	Internal Me	MIDWEST	13518 W CEN	OMAHA	28	Douglas	NE	68144	3408	40282765	40282765	N
11/17/2011	012662	01760/002	JOHN PRUSMACK MD	55456723	13967488	556	0001	11	Internal Me	MIDWEST	13518 W CEN	OMAHA	28	Douglas	NE	68144	3408	40282765	40282765	N
11/17/2011	012667	01760/004	YVONNE STEPHENSON MD	07268639	14978494	712	0001	11	Internal Me	MIDWEST	8610 W DOD	OMAHA	28	Douglas	NE	68114	2882	40282765	402827651	N
11/17/2011	012670	01760/004	ROBERT BYRNES MD	48474244	12453299	23	0001	11	Internal Me	MIDWEST	8610 W DOD	OMAHA	28	Douglas	NE	68114	2882	40282765	402827651	N
11/17/2011	012673	01760/004	JULIE ROTHLISBERGER-CASTI	50615476	13766933	738	0001	11	Internal Me	MIDWEST	8610 W DOD	OMAHA	28	Douglas	NE	68114	2882	40282765	402827651	N
11/17/2011	012678	01760/004	JOHN PRUSMACK MD	55456723	13967488	556	0001	11	Internal Me	MIDWEST	8610 W DOD	OMAHA	28	Douglas	NE	68114	2882	40282765	402827651	N
11/18/2011	012749	01783/001	SUSANNE E EILTS MD	48060774	12755567	3	0001	11	Internal Me	WESTROA	10170 NICHC	OMAHA	28	Douglas	NE	68114	2174	40239138	402391242	Y
11/18/2011	012750	01783/001	JOSEPH F SHEHAN MD	50484835	11746320	7	0001	11	Internal Me	WESTROA	10170 NICHC	OMAHA	28	Douglas	NE	68114	2174	40239138	402505729	Y
11/18/2011	012753	01783/001	ANTON F PISKAC MD	50572994	12059451	6	0001	11	Internal Me	WESTROA	10170 NICHC	OMAHA	28	Douglas	NE	68114	2174	40239138	402391242	Y
11/18/2011	012755	01783/001	RICHARD K OSTERHOLM MD	50658311	17008092	4	0001	11	Internal Me	WESTROA	10170 NICHC	OMAHA	28	Douglas	NE	68114	2174	40239138	402505729	Y
11/18/2011	012756	01783/002	RICHARD K OSTERHOLM MD	50658311	17008092	4	0001	11	Internal Me	WESTROA	1938 E HWY	PLATTSMOUTH	13	Cass	NE	68048	5676	40239138	402296414	N
11/17/2011	013643	02166/001	LOUIS L SAFRANEK MD	50570174	11048973	1	0001	11	Internal Me	LOUIS L S	7500 MERCY	OMAHA	28	Douglas	NE	68124	2319	40273388	402733881	Y
11/17/2011	014219	02536/001	JACQUELINE O CHANLATTE MI	57375327	18018195	5	0001	11	Internal Me	MIDAMERI	8552 CASS S	OMAHA	28	Douglas	NE	68114	3570	40239384	402393867	Y
11/17/2011	014223	02536/003	JACQUELINE O CHANLATTE MI	57375327	18018195	5	0001	11	Internal Me	MIDAMERI	4242 FARNAI	OMAHA	28	Douglas	NE	68131	2850	40255222	402552226	N
11/17/2011	014457	02597/001	RONALD W ANDERSON MD	50868607	13766042	1	0001	11	Internal Me	INTERNAL	407 S 19TH S	BLAIR	89	Washingto	NE	68008	1907	40242622	402426223	Y
11/17/2011	017312	00646/001	SARAH E KONIGSBERG MD	49288830	13564605	8	0001	11	Internal Me	DIABETES	7831 CHICAC	OMAHA	28	Douglas	NE	68114		40256127	402561273	Y
11/17/2011	017403	00798/061	LAURA A ARMAS MD	51921047	17504701	1918	0001	11	Internal Me	CREIGHTC	601 N 30TH S	OMAHA	28	Douglas	NE	68131	2137	40228042	402280517	N
11/17/2011	017422	00798/071	MICHAEL D WHITE MD	52335464	18514815	947	0001	11	Internal Me	CREIGHTC	7710 MERCY	OMAHA	28	Douglas	NE	68124	2346	40239193	402342421	N
11/17/2011	017440	00798/075	MICHAEL D WHITE MD	52335464	18514815	947	0001	11	Internal Me	CREIGHTC	16909 LAKES	OMAHA	28	Douglas	NE	68130	4664	40250227	402932514	N
11/17/2011	017456	00798/088	MICHAEL G DEL CORE MD	11648798	14675559	383	0001	11	Internal Me	CREIGHTC	3006 WEBST	OMAHA	28	Douglas	NE	68131	2027	40228045	402280596	Y
11/17/2011	017475	00798/088	MICHAEL D WHITE MD	52335464	18514815	947	0001	11	Internal Me	CREIGHTC	3006 WEBST	OMAHA	28	Douglas	NE	68131	2027	40244944	402280525	Y
11/17/2011	017517	00798/123	DEVIN J FOX MD	50817300	10130258	741	0001	11	Internal Me	CREIGHTC	5002 UNDER	OMAHA	28	Douglas	NE	68132	2236	40228011	402280118	Y
11/17/2011	017518	00798/123	MICHAEL H DAVIDIAN MD	50841085	17807801	649	0001	11	Internal Me	CREIGHTC	5002 UNDER	OMAHA	28	Douglas	NE	68132	2236	40228011	402280118	Y
11/17/2011	017522	00798/123	CAROLYN M MANHART MD	56555721	10736194	822	0001	11	Internal Me	CREIGHTC	5002 UNDER	OMAHA	28	Douglas	NE	68132	2236	40228011	402280118	Y
11/18/2011	017866	00484/002	ALEXANDRA F SUSLOW MD	50633997	15382589	5	0001	11	Internal Me	URGENT C	17650 WRIGH	OMAHA	28	Douglas	NE	68130	2800	40233423	402334230	N

11/18/2011	018246	01215/001	ABELARDO C CRUZ MD	11082230E	105336191	459	0001	11	Internal Me	PHYSICIAI	10060 REGEI	OMAHA	28	Douglas	NE	68114	3732	402354132	402354132	N
11/18/2011	018252	01215/001	KENDRA E SWANSON MD	505171548	140796792	487	0001	11	Internal Me	PHYSICIAI	10060 REGEI	OMAHA	28	Douglas	NE	68114	3732	402354132	402354130	N
11/18/2011	018262	01215/001	STEVEN T BAILEY MD	50864998C	14776664C	142	0001	11	Internal Me	PHYSICIAI	10060 REGEI	OMAHA	28	Douglas	NE	68114	3732	402354150	402354132	N
11/18/2011	018273	01215/011	CLAYTON B SCHROEDER MD	507111904	19221286C	618	0001	11	Internal Me	PHYSICIAI	17675 WELCI	OMAHA	28	Douglas	NE	68135	3551	402354760	402354760	N
11/18/2011	018276	01215/015	NICOLE N PAULMAN MD	503047126	126563393	617	0001	11	Internal Me	PHYSICIAI	8303 DODGE	OMAHA	28	Douglas	NE	68114	4108	402354236	402354873	Y
11/18/2011	018286	01215/018	CLAYTON B SCHROEDER MD	507111904	19221286C	618	0001	11	Internal Me	PHYSICIAI	5908 S 142NI	OMAHA	28	Douglas	NE	68137	2800	402354190	402354191	N
11/18/2011	018319	01215/025	ABELARDO C CRUZ MD	11082230E	105336191	459	0001	11	Internal Me	PHYSICIAI	8901 W DODI	OMAHA	28	Douglas	NE	68114	3321	402354857	402354896	Y
11/18/2011	018320	01215/025	M S CRABB MD	115449717	138674196	327	0001	11	Internal Me	PHYSICIAI	8901 W DODI	OMAHA	28	Douglas	NE	68114	3321	402354170	402354892	N
11/18/2011	018322	01215/025	MARK D OMAR MD	313649501	175049063	143	0001	11	Internal Me	PHYSICIAI	8901 W DODI	OMAHA	28	Douglas	NE	68114	3321	402354170	402354892	N
11/18/2011	018332	01215/025	KATRENA L LACEY MD	482062926	117461873	614	0001	11	Internal Me	PHYSICIAI	8901 W DODI	OMAHA	28	Douglas	NE	68114	3321	402354857	402354896	N
11/18/2011	018355	01215/025	TERENCE M COONEY MD	506805026	131605158	117	0001	11	Internal Me	PHYSICIAI	8901 W DODI	OMAHA	28	Douglas	NE	68114	3321	402354170	402354892	Y
11/18/2011	018356	01215/025	EDWARD J TAYLOR MD	506826327	157867400	445	0001	11	Internal Me	PHYSICIAI	8901 W DODI	OMAHA	28	Douglas	NE	68114	3321	402354170	402354892	Y
11/18/2011	018358	01215/025	MICHAEL F GIITTER MD	506989837	185140652	370	0001	11	Internal Me	PHYSICIAI	8901 W DODI	OMAHA	28	Douglas	NE	68114	3321	402354857	402354896	N
11/18/2011	018362	01215/025	DEANNA L EDWARDS MD	507087875	185140691	336	0001	11	Internal Me	PHYSICIAI	8901 W DODI	OMAHA	28	Douglas	NE	68114	3321	402354170	402354892	Y
11/18/2011	018363	01215/025	CLAYTON B SCHROEDER MD	507111904	19221286C	618	0001	11	Internal Me	PHYSICIAI	8901 W DODI	OMAHA	28	Douglas	NE	68114	3321	402354857	402354896	Y
11/18/2011	018364	01215/025	STEVEN H ZUBER MD	507112019	176059487	389	0001	11	Internal Me	PHYSICIAI	8901 W DODI	OMAHA	28	Douglas	NE	68114	3321	402354170	402354892	N
11/18/2011	018370	01215/025	MICHAEL J DOMALAKES MD	507685975	174039594	26	0001	11	Internal Me	PHYSICIAI	8901 W DODI	OMAHA	28	Douglas	NE	68114	3321	402354170	402354892	N
11/18/2011	018382	01215/025	STEVEN T BAILEY MD	50864998C	14776664C	142	0001	11	Internal Me	PHYSICIAI	8901 W DODI	OMAHA	28	Douglas	NE	68114	3321	402354857	402354896	N
11/18/2011	018392	01215/025	ELIZABETH A DENMAN MD	508964321	127564762	364	0001	11	Internal Me	PHYSICIAI	8901 W DODI	OMAHA	28	Douglas	NE	68114	3321	402354170	402354892	N
11/18/2011	018396	01215/025	LYNN K SCOTT MD	530348179	130695642	59	0001	11	Internal Me	PHYSICIAI	8901 W DODI	OMAHA	28	Douglas	NE	68114	3321	402354170	402354892	N
11/18/2011	018397	01215/025	LAURA A FRIGYES MD	546531926	134635514	243	0001	11	Internal Me	PHYSICIAI	8901 W DODI	OMAHA	28	Douglas	NE	68114	3321	402354857	402354896	N
11/18/2011	018398	01215/025	KATHARINE I MCLEESE MD	550550056	182110794	550	0001	11	Internal Me	PHYSICIAI	8901 W DODI	OMAHA	28	Douglas	NE	68114	3321	402354176	402354896	Y
11/18/2011	018399	01215/025	RAMONA DARYANI MD	550777333	191201143	338	0001	11	Internal Me	PHYSICIAI	8901 W DODI	OMAHA	28	Douglas	NE	68114	3321	402354170	402354892	N
11/18/2011	018400	01215/025	STUART B FRIGYES MD	561511095	112413393	244	0001	11	Internal Me	PHYSICIAI	8901 W DODI	OMAHA	28	Douglas	NE	68114	3321	402354170	402354892	N
11/18/2011	018402	01215/038	ABELARDO C CRUZ MD	11082230E	105336191	459	0001	11	Internal Me	PHYSICIAI	16120 W DOI	OMAHA	28	Douglas	NE	68118	2049	402354061	402354061	N
11/18/2011	018403	01215/038	M S CRABB MD	115449717	138674196	327	0001	11	Internal Me	PHYSICIAI	16120 W DOI	OMAHA	28	Douglas	NE	68118	2049	402354070	402354071	Y
11/18/2011	018406	01215/038	MARK D OMAR MD	313649501	175049063	143	0001	11	Internal Me	PHYSICIAI	16120 W DOI	OMAHA	28	Douglas	NE	68118	2049	402354070	402354071	Y
11/18/2011	018414	01215/038	KATRENA L LACEY MD	482062926	117461873	614	0001	11	Internal Me	PHYSICIAI	16120 W DOI	OMAHA	28	Douglas	NE	68118	2049	402354061	402354061	N
11/18/2011	018428	01215/038	WILLIAM A SHIFFERMILLER MD	505621640	195240846	141	0001	11	Internal Me	PHYSICIAI	16120 W DOI	OMAHA	28	Douglas	NE	68118	2049	402354070	402354071	Y
11/18/2011	018440	01215/038	DAVID P STEARNES DO	506153214	160991039	597	0002	11	Internal Me	PHYSICIAI	16120 W DOI	OMAHA	28	Douglas	NE	68118	2049	402354055	402354055	Y
11/18/2011	018446	01215/038	TERENCE M COONEY MD	506805026	131605158	117	0001	11	Internal Me	PHYSICIAI	16120 W DOI	OMAHA	28	Douglas	NE	68118	2049	402354070	402354071	N
11/18/2011	018447	01215/038	EDWARD J TAYLOR MD	506826327	157867400	445	0001	11	Internal Me	PHYSICIAI	16120 W DOI	OMAHA	28	Douglas	NE	68118	2049	402354070	402354071	N
11/18/2011	018449	01215/038	MICHAEL F GIITTER MD	506989837	185140652	370	0001	11	Internal Me	PHYSICIAI	16120 W DOI	OMAHA	28	Douglas	NE	68118	2049	402354061	402354061	Y
11/18/2011	018451	01215/038	DEANNA L EDWARDS MD	507087875	185140691	336	0001	11	Internal Me	PHYSICIAI	16120 W DOI	OMAHA	28	Douglas	NE	68118	2049	402354070	402354071	N
11/18/2011	018452	01215/038	CLAYTON B SCHROEDER MD	507111904	19221286C	618	0001	11	Internal Me	PHYSICIAI	16120 W DOI	OMAHA	28	Douglas	NE	68118	2049	402354070	402354071	N

11/18/2011	018453	01215/038	STEVEN H ZUBER MD	507112019	176059487	389	0001	11	Internal Me PHYSICIAI	16120 W DOI	OMAHA	28	Douglas	NE	68118	2049	40235407C	402354071	Y
11/18/2011	018458	01215/038	MICHAEL J DOMALAKES MD	507685975	174039594	26	0001	11	Internal Me PHYSICIAI	16120 W DOI	OMAHA	28	Douglas	NE	68118	2049	40235407C	402354071	N
11/18/2011	018475	01215/038	STEVEN T BAILEY MD	508649980	147766640	142	0001	11	Internal Me PHYSICIAI	16120 W DOI	OMAHA	28	Douglas	NE	68118	2049	40235405E	40235405E	Y
11/18/2011	018488	01215/038	ELIZABETH A DENMAN MD	508964321	127564762	364	0001	11	Internal Me PHYSICIAI	16120 W DOI	OMAHA	28	Douglas	NE	68118	2049	40235407C	402354071	N
11/18/2011	018492	01215/038	LYNN K SCOTT MD	530348179	130695642	59	0001	11	Internal Me PHYSICIAI	16120 W DOI	OMAHA	28	Douglas	NE	68118	2049	40235407C	402354071	N
11/18/2011	018493	01215/038	LAURA A FRIGYES MD	546531926	134635514	243	0001	11	Internal Me PHYSICIAI	16120 W DOI	OMAHA	28	Douglas	NE	68118	2049	402354061	402354061	N
11/18/2011	018494	01215/038	KATHARINE I MCLEESE MD	550550056	182110794	550	0001	11	Internal Me PHYSICIAI	16120 W DOI	OMAHA	28	Douglas	NE	68118	2049	402354061	402354061	N
11/18/2011	018495	01215/038	RAMONA DARYANI MD	550777333	191201143	338	0001	11	Internal Me PHYSICIAI	16120 W DOI	OMAHA	28	Douglas	NE	68118	2049	40235407C	402354071	N
11/18/2011	018498	01215/038	STUART B FRIGYES MD	561511095	112413393	244	0001	11	Internal Me PHYSICIAI	16120 W DOI	OMAHA	28	Douglas	NE	68118	2049	402354091	402354094	N
11/17/2011	018617	01438/003	MAXWELL L LARWEH MD	299063919	153814710	246	0001	11	Internal Me ALEGENT	7500 MERCY	OMAHA	28	Douglas	NE	68124	2319	40239860E	40239860E	Y
11/17/2011	018623	01438/023	TIMEA BOR MD	370194339	169998738	202	0001	11	Internal Me ALEGENT	11111 S 84TH	PAPILLION	77	Sarpy	NE	68046	4122	402593313	402593379	N
11/17/2011	018625	01438/023	DARREN J SPLONSKOWSKI MI	501927908	173026194	231	0001	11	Internal Me ALEGENT	11111 S 84TH	PAPILLION	77	Sarpy	NE	68046	4122	402593355	402593311	N
11/17/2011	018629	01438/023	MARY I DANKOF MD	508965447	108371720	218	0001	11	Internal Me ALEGENT	11111 S 84TH	PAPILLION	77	Sarpy	NE	68046	4122	402593355	402593311	N
11/17/2011	018664	01471/009	JULIE ROTHLISBERGER-CASTI	506154769	137669337	384	0001	11	Internal Me ALEGENT	9717 Q ST	OMAHA	28	Douglas	NE	68127	3272	402537174	402537170	N
11/17/2011	018674	01471/009	NAILA HAROON MD	554935245	171096105	362	0001	11	Internal Me ALEGENT	9717 Q ST	OMAHA	28	Douglas	NE	68127	3272	402537174	402537170	N
11/17/2011	018711	01471/056	JULIE ROTHLISBERGER-CASTI	506154769	137669337	384	0001	11	Internal Me BELLEVUE	3308 SAMSO	BELLEVUE	77	Sarpy	NE	68123	3194	402291337	402291400	N
11/17/2011	018719	01471/056	NAILA HAROON MD	554935245	171096105	362	0001	11	Internal Me BELLEVUE	3308 SAMSO	BELLEVUE	77	Sarpy	NE	68123	3194	402291337	402291400	N
11/16/2011	018753	01532/026	ARIF A SATTAR MD	133789741	104325322	199	0001	11	Internal Me INPATIEN	555 S 70TH S	LINCOLN	55	Lancaster	NE	68510	2462	402219742	402219765	N
11/16/2011	018754	01532/026	ANNE PERLMAN MD	229042955	152807660	120	0001	11	Internal Me INPATIEN	555 S 70TH S	LINCOLN	55	Lancaster	NE	68510	2462	402219874	402219874	Y
11/16/2011	018757	01532/026	JODI I TRIGGS DO	336700981	136646399	207	0002	11	Internal Me INPATIEN	555 S 70TH S	LINCOLN	55	Lancaster	NE	68510	2462	402219742	402219765	Y
11/16/2011	018758	01532/026	RICHARD J SEITZ MD	336705552	142702399	159	0001	11	Internal Me INPATIEN	555 S 70TH S	LINCOLN	55	Lancaster	NE	68510	2462	402219742	402219765	N
11/16/2011	018759	01532/026	CARY L WARD MD	465331876	148766444	74	0001	11	Internal Me INPATIEN	555 S 70TH S	LINCOLN	55	Lancaster	NE	68510	2462	402219874	402219874	Y
11/16/2011	018760	01532/026	TRACY L SLOCUM FARRITOR M	475787957	102302817	73	0001	11	Internal Me INPATIEN	555 S 70TH S	LINCOLN	55	Lancaster	NE	68510	2462	402219874	402219874	Y
11/16/2011	018769	01532/026	TED TRIGGS DO	496826612	100383762	209	0002	11	Internal Me INPATIEN	555 S 70TH S	LINCOLN	55	Lancaster	NE	68510	2462	402219742	402219765	Y
11/16/2011	018783	01532/026	ELIZABETH A SNOW MD	505960149	147756185	181	0001	11	Internal Me INPATIEN	555 S 70TH S	LINCOLN	55	Lancaster	NE	68510	2462	402219742	402219765	Y
11/16/2011	018786	01532/026	SUSAN C OHNOUTKA MD	506068126	176049098	163	0001	11	Internal Me INPATIEN	555 S 70TH S	LINCOLN	55	Lancaster	NE	68510	2462	402219742	402219765	Y
11/16/2011	018788	01532/026	MATTHEW L DRIEWER MD	506134576	172000554	215	0001	11	Internal Me INPATIEN	555 S 70TH S	LINCOLN	55	Lancaster	NE	68510	2462	402219742	402219765	Y
11/16/2011	018804	01532/026	MARCUS H SNOW MD	507845101	158868512	201	0001	11	Internal Me INPATIEN	555 S 70TH S	LINCOLN	55	Lancaster	NE	68510	2462	402219742	402219765	Y
11/16/2011	018808	01532/026	BRADETTE VARILEK MD	508063535	134626717	198	0001	11	Internal Me INPATIEN	555 S 70TH S	LINCOLN	55	Lancaster	NE	68510	2462	402219742	402219765	Y
11/16/2011	018815	01532/026	GREG GILLHAM MD	508883167	128565579	76	0001	11	Internal Me INPATIEN	555 S 70TH S	LINCOLN	55	Lancaster	NE	68510	2462	402486714	402219765	N
11/18/2011	018832	01549/001	MARIUS C FLORESCU MD	040040826	100386966	229	0001	11	Internal Me UNMC PH	EMILE AT 42I	OMAHA	28	Douglas	NE	68198	9350	402559980	402559984	Y
11/18/2011	018856	01549/001	JAMES R CAMPBELL MD	114861932	108367286	40	0001	11	Internal Me UNMC PH	EMILE AT 42I	OMAHA	28	Douglas	NE	68198	9350	402559980	402559984	Y
11/18/2011	018887	01549/001	LYDIA Y KANG MD	217985093	192211574	378	0001	11	Internal Me UNMC PH	EMILE AT 42I	OMAHA	28	Douglas	NE	68198	9350	402559980	402559984	Y
11/18/2011	018933	01549/001	RACHEL A BONNEMA MD	372024405	186154055	538	0001	11	Internal Me UNMC PH	EMILE AT 42I	OMAHA	28	Douglas	NE	68198	9350	402559980	402559984	Y
11/18/2011	018947	01549/001	JEAN L THIERFELDER MD	398607374	123518981	332	0001	11	Internal Me UNMC PH	EMILE AT 42I	OMAHA	28	Douglas	NE	68198	9350	402559980	402559984	Y

11/18/2011	018995	01549/001	REGAN M TAYLOR MD	48198648	166969367	313	0001	11	Internal Me	UNMC PH` EMILE AT 42	OMAHA	28	Douglas	NE	68198	9350	40255998	402559984	Y
11/18/2011	019047	01549/001	TERRI R BATTERMAN MD	503863102	10634701	938	0001	11	Internal Me	UNMC PH` EMILE AT 42	OMAHA	28	Douglas	NE	68198	9350	40255998	402559984	Y
11/18/2011	019070	01549/001	JOEL R BESSMER MD	50508990	11644895	486	0001	11	Internal Me	UNMC PH` EMILE AT 42	OMAHA	28	Douglas	NE	68198	9350	40255998	402559984	Y
11/18/2011	019097	01549/001	J S NEUMEISTER MD	505786714	19321504	551	0001	11	Internal Me	UNMC PH` EMILE AT 42	OMAHA	28	Douglas	NE	68198	9350	40255998	402559984	Y
11/18/2011	019123	01549/001	JASON F SHIFFERMILLER MD	50613201	16290295	13	0001	11	Internal Me	UNMC PH` EMILE AT 42	OMAHA	28	Douglas	NE	68198	9350	40255998	402559984	N
11/18/2011	019159	01549/001	DAVID V ODELL MD	50680895	18918745	253	0001	11	Internal Me	UNMC PH` EMILE AT 42	OMAHA	28	Douglas	NE	68198	9350	40255998	402559984	Y
11/18/2011	019168	01549/001	GALE M ETHERTON MD	506920181	165932977	856	0001	11	Internal Me	UNMC PH` EMILE AT 42	OMAHA	28	Douglas	NE	68198	9350	40255998	402559984	Y
11/18/2011	019183	01549/001	DEBORAH L DARRINGTON MD	507028029	13261311	424	0001	11	Internal Me	UNMC PH` EMILE AT 42	OMAHA	28	Douglas	NE	68198	9350	40255998	402559984	Y
11/18/2011	019193	01549/001	DEVIN R NICKOL MD	507157074	197255441	624	0001	11	Internal Me	UNMC PH` EMILE AT 42	OMAHA	28	Douglas	NE	68198	9350	40255998	402559984	Y
11/18/2011	019194	01549/001	CHAD W VOKOUN MD	50717209	15886140	984	0001	11	Internal Me	UNMC PH` EMILE AT 42	OMAHA	28	Douglas	NE	68198	9350	40255998	402559984	Y
11/18/2011	019246	01549/001	DANIEL R ANDERSON MD	508025268	15583161	225	0001	11	Internal Me	UNMC PH` EMILE AT 42	OMAHA	28	Douglas	NE	68198	9350	40255998	402559984	Y
11/18/2011	019251	01549/001	JESSICA E NOVOTNY MD	508111039	10130344	542	0001	11	Internal Me	UNMC PH` EMILE AT 42	OMAHA	28	Douglas	NE	68198	9350	40255998	402559984	Y
11/18/2011	019260	01549/001	ROBERT G BOCIEK MD	508311773	19422687	601	0001	11	Internal Me	UNMC PH` EMILE AT 42	OMAHA	28	Douglas	NE	68198	9350	40255998	402559984	Y
11/18/2011	019293	01549/001	JULIE L FEDDERSON MD	508927134	11644709	932	0001	11	Internal Me	UNMC PH` EMILE AT 42	OMAHA	28	Douglas	NE	68198	9350	40255998	402559984	Y
11/18/2011	019313	01549/001	MICAH W BEACHY DO	514808403	13968663	381	0002	11	Internal Me	UNMC PH` EMILE AT 42	OMAHA	28	Douglas	NE	68198	9350	40255998	402559984	Y
11/18/2011	019334	01549/001	SUSAN SWINDELLS MD	532847457	11442708	325	0001	11	Internal Me	UNMC PH` EMILE AT 42	OMAHA	28	Douglas	NE	68198	9350	40255998	402559984	Y
11/18/2011	019357	01549/001	GRACE B DAVIS MD	574525183	11149535	16	0001	11	Internal Me	UNMC PH` EMILE AT 42	OMAHA	28	Douglas	NE	68198	9350	40255998	402559984	Y
11/16/2011	019666	01532/005	ADAM S BRANK MD	591286126	10332080	271	0001	11	Internal Me	EAST LIN	4501 S 70TH LINCOLN	55	Lancaster	NE	68516	4276	402484494	402484494	Y
11/16/2011	019667	01532/008	ADAM S BRANK MD	591286126	10332080	271	0001	11	Internal Me	INPATIEN	555 S 70TH S LINCOLN	55	Lancaster	NE	68510	2462	402219874	402219874	N
11/18/2011	030508	01215/018	MICHAEL F GIITTER MD	506989837	18514065	370	0001	11	Internal Me	PHYSICIAI	5908 S 142N	OMAHA	28	Douglas	NE	68137	2800	402354192	402354191	N
11/18/2011	030698	01215/018	KATHARINE I MCLEESE MD	550550056	18211079	550	0001	11	Internal Me	PHYSICIAI	5908 S 142N	OMAHA	28	Douglas	NE	68137	2800	402354192	402354191	N
11/18/2011	030699	01215/011	KATHARINE I MCLEESE MD	550550056	18211079	550	0001	11	Internal Me	PHYSICIAI	17675 WELC	OMAHA	28	Douglas	NE	68135	3551	40235476	40235476	N
11/18/2011	030825	01549/024	PHILIP J BIERMAN MD	499507599	19523698	21	0001	11	Internal Me	UNMC PH`	111 N 175TH	OMAHA	28	Douglas	NE	68118	6002	402778522	00000000	N
11/18/2011	031027	02648/009	MARGARET A KESSINGER MD	233648869	18412481	239	0001	11	Internal Me	THE NEBF	EMILE AT 42	OMAHA	28	Douglas	NE	68198	1002	402552305	00000000	N
11/18/2011	031180	01215/018	RAMONA DARYANI MD	550777333	19120114	338	0001	11	Internal Me	PHYSICIAI	5908 S 142N	OMAHA	28	Douglas	NE	68137	2800	402354190	402354191	N
11/18/2011	031181	01215/011	RAMONA DARYANI MD	550777333	19120114	338	0001	11	Internal Me	PHYSICIAI	17675 WELC	OMAHA	28	Douglas	NE	68135	3551	40235476	40235476	N
11/18/2011	031182	01215/018	STEVEN T BAILEY MD	508649980	14776664	142	0001	11	Internal Me	PHYSICIAI	5908 S 142N	OMAHA	28	Douglas	NE	68137	2800	402354192	402354191	N
11/18/2011	031183	01215/011	STEVEN T BAILEY MD	508649980	14776664	142	0001	11	Internal Me	PHYSICIAI	17675 WELC	OMAHA	28	Douglas	NE	68135	3551	40235476	40235476	N
11/18/2011	031193	01215/018	MICHAEL J DOMALAKES MD	507685975	17403959	26	0001	11	Internal Me	PHYSICIAI	5908 S 142N	OMAHA	28	Douglas	NE	68137	2800	402354190	402354191	N
11/18/2011	031194	01215/011	MICHAEL J DOMALAKES MD	507685975	17403959	26	0001	11	Internal Me	PHYSICIAI	17675 WELC	OMAHA	28	Douglas	NE	68135	3551	40235476	40235476	N
11/18/2011	031333	01549/024	ROBERT G BOCIEK MD	508311773	19422687	601	0001	11	Internal Me	UNMC PH`	111 N 175TH	OMAHA	28	Douglas	NE	68118	6002	402778522	00000000	N
11/18/2011	031334	01549/024	DEBORAH L DARRINGTON MD	507028029	13261311	424	0001	11	Internal Me	UNMC PH`	111 N 175TH	OMAHA	28	Douglas	NE	68118	6002	402778522	00000000	N
11/18/2011	031476	01549/047	JAMES K SCHWARZ MD	494789019	171096884	412	0001	11	Internal Me	UNMC PH`	2727 S 144TH	OMAHA	28	Douglas	NE	68144	5225	402778558	402778558	N
11/18/2011	031477	01549/001	JAMES K SCHWARZ MD	494789019	171096884	412	0001	11	Internal Me	UNMC PH`	EMILE AT 42	OMAHA	28	Douglas	NE	68198	9350	402559560	402559483	Y
11/18/2011	031514	01549/001	ROBERT J SCHWAB MD	508786078	10432610	516	0001	11	Internal Me	UNMC PH`	EMILE AT 42	OMAHA	28	Douglas	NE	68198	9350	402552600	402552622	N

11/17/2011	031721	01471/009	KIRTIBALA GUPTA MD	505316955	156867136	472	0001	11	Internal Me	ALEGENT 9717 Q ST OMAHA	28	Douglas	NE	68127	3272	402537170 402537177 N
11/16/2011	031740	01532/010	MICHAEL G FEELY MD	475743592	168979451	288	0001	11	Internal Me	INPATIEN 555 S 70TH S LINCOLN	55	Lancaster	NE	68510	2462	402219874 402219874 N
11/17/2011	031884	01471/024	TIMOTHY R FANGMAN MD	506569149	125530923	526	0001	11	Internal Me	ALEGENT 7500 MERCY OMAHA	28	Douglas	NE	68124		402398586 402398671 Y
11/17/2011	031887	01471/011	TIMOTHY R FANGMAN MD	506569149	125530923	526	0001	11	Internal Me	ALEGENT 810 N 22ND S BLAIR	89	Washingto	NE	68008		402426123 402426116 N
11/17/2011	031892	01471/024	KENT J GLEED MD	529908929	166944995	527	0001	11	Internal Me	ALEGENT 7500 MERCY OMAHA	28	Douglas	NE	68124		402398586 402398671 Y
11/18/2011	032147	01215/018	DEANNA L EDWARDS MD	507087875	185140691	336	0001	11	Internal Me	PHYSICIAI 5908 S 142NI OMAHA	28	Douglas	NE	68137	2800	402354192 402354191 N
11/18/2011	032148	01215/011	DEANNA L EDWARDS MD	507087875	185140691	336	0001	11	Internal Me	PHYSICIAI 17675 WELCI OMAHA	28	Douglas	NE	68135	3551	402354760 402354760 N
11/18/2011	032149	01215/018	LAURA A FRIGYES MD	546531926	134635514	336	0001	11	Internal Me	PHYSICIAI 5908 S 142NI OMAHA	28	Douglas	NE	68137	2800	402354192 402354191 N
11/18/2011	032150	01215/011	LAURA A FRIGYES MD	546531926	134635514	336	0001	11	Internal Me	PHYSICIAI 17675 WELCI OMAHA	28	Douglas	NE	68135	3551	402354760 402354760 N
11/18/2011	032184	01215/018	EDWARD J TAYLOR MD	506826327	157867400	445	0001	11	Internal Me	PHYSICIAI 5908 S 142NI OMAHA	28	Douglas	NE	68137	2800	402354192 402354191 N
11/18/2011	032185	01215/011	EDWARD J TAYLOR MD	506826327	157867400	445	0001	11	Internal Me	PHYSICIAI 17675 WELCI OMAHA	28	Douglas	NE	68135	3551	402354760 402354760 N
11/16/2011	032262	01532/010	BRYAN P MCVAY DO	331764193	107371417	289	0002	11	Internal Me	INPATIEN 555 S 70TH S LINCOLN	55	Lancaster	NE	68510	2462	402219874 402219874 Y
11/17/2011	032289	01438/023	NICOLE L ANDERSON MD	506063170	122514195	257	0001	11	Internal Me	ALEGENT 11111 S 84TH PAPILLION	77	Sarpy	NE	68046	4122	402593313 402593311 Y
11/17/2011	032366	01169/002	GREGORY U OCHUBA MD	505888892	159887005	29	0001	11	Internal Me	BENSON (5420 NW RAI OMAHA	28	Douglas	NE	68104	3592	402558924 402558104 N
11/18/2011	032390	01215/018	STEVEN H ZUBER MD	507112019	176059487	389	0001	11	Internal Me	PHYSICIAI 5908 S 142NI OMAHA	28	Douglas	NE	68137	2800	402354190 402354191 N
11/18/2011	032391	01215/011	STEVEN H ZUBER MD	507112019	176059487	389	0001	11	Internal Me	PHYSICIAI 17675 WELCI OMAHA	28	Douglas	NE	68135	3551	402354760 402354760 N
11/16/2011	032467	01532/010	ANGELA L JENKIN MD	440680392	140786949	282	0001	11	Internal Me	INPATIEN 555 S 70TH S LINCOLN	55	Lancaster	NE	68510	2462	402219874 402219874 Y
11/18/2011	032614	01215/018	M S CRABB MD	115449717	138674198	327	0001	11	Internal Me	PHYSICIAI 5908 S 142NI OMAHA	28	Douglas	NE	68137	2800	402354192 402354191 N
11/18/2011	032616	01215/011	M S CRABB MD	115449717	138674198	327	0001	11	Internal Me	PHYSICIAI 17675 WELCI OMAHA	28	Douglas	NE	68135	3551	402354760 402354760 N
11/17/2011	032703	01471/024	JEFFREY S CARSTENS MD	508904772	173026597	484	0001	11	Internal Me	ALEGENT 7500 MERCY OMAHA	28	Douglas	NE	68124		402398586 402398671 N
11/17/2011	032705	01471/048	JEFFREY S CARSTENS MD	508904772	173026597	484	0001	11	Internal Me	ALEGENT 6829 N 72ND OMAHA	28	Douglas	NE	68122	1724	402398586 402398671 N
11/17/2011	032715	01471/024	HIMANSHU AGARWAL MD	083845657	194228067	483	0001	11	Internal Me	ALEGENT 7500 MERCY OMAHA	28	Douglas	NE	68124		402398586 402398671 N
11/17/2011	032718	01471/048	HIMANSHU AGARWAL MD	083845657	194228067	483	0001	11	Internal Me	ALEGENT 6829 N 72ND OMAHA	28	Douglas	NE	68122	1724	402398586 402398671 N
11/17/2011	032721	01471/024	ATUL A RAMACHANDRAN MD	505044495	181107577	486	0001	11	Internal Me	ALEGENT 7500 MERCY OMAHA	28	Douglas	NE	68124		402398586 402398671 Y
11/17/2011	032723	01471/048	ATUL A RAMACHANDRAN MD	505044495	181107577	486	0001	11	Internal Me	ALEGENT 6829 N 72ND OMAHA	28	Douglas	NE	68122	1724	402398586 402398671 N
11/18/2011	032733	01215/018	LYNN K SCOTT MD	530348179	130695642	59	0001	11	Internal Me	PHYSICIAI 5908 S 142NI OMAHA	28	Douglas	NE	68137	2800	402354192 402354191 N
11/18/2011	032736	01215/011	LYNN K SCOTT MD	530348179	130695642	59	0001	11	Internal Me	PHYSICIAI 17675 WELCI OMAHA	28	Douglas	NE	68135	3551	402354760 402354760 N
11/18/2011	032787	01215/018	TERENCE M COONEY MD	506805026	131605158	117	0001	11	Internal Me	PHYSICIAI 5908 S 142NI OMAHA	28	Douglas	NE	68137	2800	402354192 402354191 N
11/18/2011	032788	01215/011	TERENCE M COONEY MD	506805026	131605158	117	0001	11	Internal Me	PHYSICIAI 17675 WELCI OMAHA	28	Douglas	NE	68135	3551	402354760 402354760 N
11/17/2011	032822	01471/061	FREDRICK J SCHWARTZ MD	507649539	171003771	88	0001	11	Internal Me	ALEGENT 11109 S 84TH PAPILLION	77	Sarpy	NE	68046	4124	402827490 402827495 N
11/17/2011	033105	00804/019	LOUIS A VIOLI MD	508869901	192200263	212	0001	11	Internal Me	ALEGENT 7101 NEWPC OMAHA	28	Douglas	NE	68152	2167	402572233 402572237 N
11/16/2011	033299	01532/010	BETH A RAWLINGS MD	508210841	179080482	296	0001	11	Internal Me	INPATIEN 555 S 70TH S LINCOLN	55	Lancaster	NE	68510	2462	402219874 402219874 Y
11/16/2011	033585	01532/010	ERIC T RUSH MD	515803438	195242070	302	0001	11	Internal Me	INPATIEN 555 S 70TH S LINCOLN	55	Lancaster	NE	68510	2462	402219874 402219874 Y
11/17/2011	033633	01471/009	ARMAN K PAJNIGAR MD	505113983	190284188	439	0001	11	Internal Me	ALEGENT 9717 Q ST OMAHA	28	Douglas	NE	68127	3272	402537170 402537177 N
11/18/2011	033648	01549/056	STEPHEN J BONASERA MD	143629458	178063272	227	0001	11	Internal Me	UNMC PH EMILE AT 42I OMAHA	28	Douglas	NE	68198	3040	402559960 402559822 N

11/17/2011	033783	00798/011	KELLY J AIREY MD	481257067	15381863E	991	0001	11	Internal Me	CREIGHT(3006 WEBST	OMAHA	28	Douglas	NE	68131	2027	40228045E	40228042E	Y
11/17/2011	033785	00798/048	SHANMUGA S PUDUNAGAR SL	286088664	16999685C	992	0001	11	Internal Me	CREIGHT(601 N 30TH S	OMAHA	28	Douglas	NE	68131	2137	40228043E	40228046З	Y
11/17/2011	033790	00798/050	ERIC D PETERS MD	494949879	124544274	995	0001	11	Internal Me	CREIGHT(601 N 30TH S	OMAHA	28	Douglas	NE	68131	2137	40228041E	40228052E	Y
11/17/2011	033902	01760/001	GREGORY A GOLDEN DO	522592373	11848215C	68	0002	11	Internal Me	MIDWEST 5310 S 84TH	OMAHA	28	Douglas	NE	68127	3776	402827651	402827651	Y
11/17/2011	033903	01760/002	GREGORY A GOLDEN DO	522592373	11848215C	68	0002	11	Internal Me	MIDWEST 13518 W CEN	OMAHA	28	Douglas	NE	68144	3408	40282765C	40282765C	N
11/17/2011	033904	01760/004	GREGORY A GOLDEN DO	522592373	11848215C	68	0002	11	Internal Me	MIDWEST 8610 W DOD(	OMAHA	28	Douglas	NE	68114	2882	402827651	402827651	N
11/18/2011	033954	01549/034	SHANNON K BOERNER MD	505138832	16292888E	398	0001	11	Internal Me	UNMC PH' EMILE AT 42I	OMAHA	28	Douglas	NE	68198	0001	40255945C	402559941	Y
11/17/2011	034118	01471/020	KENT J GLEED MD	529908929	16694499E	527	0001	11	Internal Me	ALEGENT 7710 MERCY	OMAHA	28	Douglas	NE	68124	2372	40271771E	402717719	N
11/17/2011	034119	01471/014	KENT J GLEED MD	529908929	16694499E	527	0001	11	Internal Me	ALEGENT 11111 S 84TH	PAPILLION	77	Sarpy	NE	68046	4122	402592007	402592902	N
11/17/2011	034120	01471/048	KENT J GLEED MD	529908929	16694499E	527	0001	11	Internal Me	ALEGENT 6829 N 72ND	OMAHA	28	Douglas	NE	68122	1724	40239858E	402398671	N
11/18/2011	034319	01215/018	MARK D OMAR MD	313649501	17504906З	143	0001	11	Internal Me	PHYSICIAI 5908 S 142NI	OMAHA	28	Douglas	NE	68137	2800	40235419C	402354191	N
11/18/2011	034320	01215/011	MARK D OMAR MD	313649501	17504906З	143	0001	11	Internal Me	PHYSICIAI 17675 WELCI	OMAHA	28	Douglas	NE	68135	3551	40235476C	40235476C	N
11/18/2011	034321	01215/006	WILLIAM A SHIFFERMILLER MD	505621640	19524084E	141	0001	11	Internal Me	PHYSICIAI 8901 WEST D	OMAHA	28	Douglas	NE	68114	3327	402354857	40235489E	N
11/18/2011	034322	01215/018	WILLIAM A SHIFFERMILLER MD	505621640	19524084E	141	0001	11	Internal Me	PHYSICIAI 5908 S 142NI	OMAHA	28	Douglas	NE	68137	2800	40235419C	402354191	N
11/18/2011	034323	01215/011	WILLIAM A SHIFFERMILLER MD	505621640	19524084E	141	0001	11	Internal Me	PHYSICIAI 17675 WELCI	OMAHA	28	Douglas	NE	68135	3551	40235476C	40235476C	N
11/16/2011	034498	01532/010	KENNETH J CHELOHA MD	508687760	19826160E	306	0001	11	Internal Me	INPATIEN' 555 S 70TH S	LINCOLN	55	Lancaster	NE	68510	2462	402219874	402219874	N
11/18/2011	034548	01549/056	ANGELA L HEWLETT MD	453498972	159882414	712	0001	11	Internal Me	UNMC PH' EMILE AT 42I	OMAHA	28	Douglas	NE	68198	3040	402559401	40255955E	Y
11/18/2011	034549	01549/095	ANGELA L HEWLETT MD	453498972	159882414	712	0001	11	Internal Me	UNMC PH' 804 S 52ND S	OMAHA	28	Douglas	NE	68106	1802	402559266	402559267	N
11/18/2011	034728	00801/018	CHARLES E OLSON MD	505825096	16997365E	125	0001	11	Internal Me	NEBRASK 8303 DODGE	OMAHA	28	Douglas	NE	68114	4108	40235440C	402572347	N
11/17/2011	034733	01500/003	JOHN J CANNELLA III MD	508964342	161909962	39	0001	11	Internal Me	MIDWEST 17001 LAKES	OMAHA	28	Douglas	NE	68130	4670	40288587C	402885871	N
11/17/2011	034735	01500/003	BRIAN W WARD MD	495901672	13664946440		0001	11	Internal Me	MIDWEST 17001 LAKES	OMAHA	28	Douglas	NE	68130	4670	40250438E	40250438E	N
11/16/2011	034866	01532/010	ROBIN B ALLEN MD	481064653	162906844	308	0001	11	Internal Me	INPATIEN' 555 S 70TH S	LINCOLN	55	Lancaster	NE	68510	2462	402219874	402219874	Y
11/18/2011	034913	01215/018	ELIZABETH A DENMAN MD	508964321	127564762	364	0001	11	Internal Me	PHYSICIAI 5908 S 142NI	OMAHA	28	Douglas	NE	68137	2800	402354192	402354191	N
11/18/2011	034916	01215/018	STUART B FRIGYES MD	561511095	112413393	244	0001	11	Internal Me	PHYSICIAI 5908 S 142NI	OMAHA	28	Douglas	NE	68137	2800	402354192	402354191	N
11/18/2011	035106	00801/025	REBECCA B REILLY MD	505981254	117463345	63	0001	11	Internal Me	NEBRASK 8303 DODGE	OMAHA	28	Douglas	NE	68114	4108	402354315	402354872	Y
11/16/2011	035252	01532/033	DWAIN A LEONHARDT MD	505541333	149775547	53	0001	11	Internal Me	ELIZABETI 4501 S 70TH	LINCOLN	55	Lancaster	NE	68516	4276	402484494	402484494	Y
11/17/2011	035254	01760/001	SIOBAHN M BOWER MD	525715249	102321415	69	0001	11	Internal Me	MIDWEST 5310 S 84TH	OMAHA	28	Douglas	NE	68127	3776	402827651	402827651	Y
11/17/2011	035255	01760/002	SIOBAHN M BOWER MD	525715249	102321415	69	0001	11	Internal Me	MIDWEST 13518 W CEN	OMAHA	28	Douglas	NE	68144	3408	40282765C	40282765C	N
11/17/2011	035256	01760/004	SIOBAHN M BOWER MD	525715249	102321415	69	0001	11	Internal Me	MIDWEST 8610 W DOD(	OMAHA	28	Douglas	NE	68114	2882	402827651	402827651	N
11/17/2011	035444	01471/021	MICHAEL L AARONSON MD	048524658	132601402	520	0001	11	Internal Me	ALEGENT 8141 WEST C	OMAHA	28	Douglas	NE	68124	3273	402343865	402717303	Y
11/17/2011	035450	01438/020	STEPHEN E BUDD MD	505883153	179083578	244	0001	11	Internal Me	ALEGENT 11111 S 84TH	PAPILLION	77	Sarpy	NE	68046	4122	402593313	402593379	N
11/17/2011	035451	01438/026	STEPHEN E BUDD MD	505883153	179083578	244	0001	11	Internal Me	ALEGENT 16901 LAKES	OMAHA	28	Douglas	NE	68130	2318	402717843	402717734	N
11/16/2011	036697	01532/010	JOSEPH W AUXIER DO	505980451	176040944	162	0002	11	Internal Me	INPATIEN' 555 S 70TH S	LINCOLN	55	Lancaster	NE	68510	2462	402486874	402486874	Y
11/17/2011	038065	01760/004	STEVEN J HART MD	506139505	159898219	71	0001	11	Internal Me	MIDWEST 8610 W DOD(	OMAHA	28	Douglas	NE	68114	2882	402827651	402827651	Y
11/17/2011	038489	01760/001	STEVEN J HART MD	506139505	159898219	71	0001	11	Internal Me	MIDWEST 5310 S 84TH	OMAHA	28	Douglas	NE	68127	3776	402827672	402827652	N

11/17/2011	038490	01760/002	STEVEN J HART MD	506139505	159898219	71	0001	11	Internal Me	MIDWEST 13518 W CEN	OMAHA	28	Douglas	NE	68144	3408	40282765C	40282765C	N
11/18/2011	038629	01549/034	GRACE B DAVIS MD	574525183	111495350	16	0001	11	Internal Me	UNMC PH`EMILE AT 42I	OMAHA	28	Douglas	NE	68198	0001	40255945C	402559941	N
11/17/2011	039005	01438/013	JOHN M HARRIS MD	340726216	104336004	283	0001	11	Internal Me	ALEGENT 810 N 96TH S	OMAHA	28	Douglas	NE	68114	2767	402898835	402898835	N
11/17/2011	039393	01438/026	NICOLE L ANDERSON MD	506063170	122514195	257	0001	11	Internal Me	ALEGENT 16901 LAKES	OMAHA	28	Douglas	NE	68130	2318	402717843	402717734	N
11/18/2011	039691	01549/056	MICHELENE P HEARTH-HOLME	266843985	130699492	411	0001	11	Internal Me	UNMC PH`EMILE AT 42I	OMAHA	28	Douglas	NE	68198	3040	402559401	402559675	Y
11/18/2011	039818	01114/001	CARRIE A HOARTY MD	507069240	134644455	22	0001	11	Internal Me	INFECTIOI 8111 DODGE	OMAHA	28	Douglas	NE	68114	4119	402934650	402934651	N
11/17/2011	039977	01500/012	MICHAEL B JONES MD	507665325	154823543	3	0001	11	Internal Me	METHODI 515 N 162ND	OMAHA	28	Douglas	NE	68118	2540	402505870	402505584	N
11/17/2011	040021	01500/012	BRIAN W WARD MD	495901672	136649464	40	0001	11	Internal Me	METHODI 515 N 162ND	OMAHA	28	Douglas	NE	68118	2540	402505870	402505665	N
11/17/2011	040126	01088/004	ROY W HOLEYFIELD JR MD	507025174	193229826	6	0001	11	Internal Me	GREAT PL 11111 S 84TH	PAPILLION	77	Sarpy	NE	68046	4122	402292600	402292746	N
11/18/2011	040193	00104/002	STEVEN A FREEMAN MD	507821174	149777017	2	0001	11	Internal Me	NEBRASK 2808 S 143RI	OMAHA	28	Douglas	NE	68144	5611	402637061	402637064	N
11/17/2011	040343	01760/001	ANNA R COOK MD	104723148	109397721	73	0001	11	Internal Me	MIDWEST 5310 S 84TH	OMAHA	28	Douglas	NE	68127	3776	402827651	402827651	Y
11/17/2011	040344	01760/004	ANNA R COOK MD	104723148	109397721	73	0001	11	Internal Me	MIDWEST 8610 W DODI	OMAHA	28	Douglas	NE	68114	2882	402827651	402827651	N
11/17/2011	040345	01760/002	ANNA R COOK MD	104723148	109397721	73	0001	11	Internal Me	MIDWEST 13518 W CEN	OMAHA	28	Douglas	NE	68144	3408	40282765C	40282765C	N
11/18/2011	040461	01252/003	TIMOTHY LIESKE MD	505709035	168965711	1	0001	11	Internal Me	BRYANLG 2300 S 16TH	LINCOLN	55	Lancaster	NE	68502	3704	402474370	402474374	N
11/18/2011	040790	01215/009	MICHAEL F GIITTER MD	506989837	185140652	370	0001	11	Internal Me	NEBRASK 8303 W DODI	OMAHA	28	Douglas	NE	68114	4108	402354210	000000000	N
11/17/2011	040959	01535/006	THOMAS F KNIGHT MD	506580982	143725740	2	0001	11	Internal Me	OMAHA NI 4350 DEWEY	OMAHA	28	Douglas	NE	68105	1017	402354207	402354207	N
11/17/2011	041061	01471/037	LISA A SCHALLEY MD	507178652	127568327	319	0001	11	Internal Me	ALEGENT 6829 N 72ND	OMAHA	28	Douglas	NE	68122	1710	402572320	402572323	N
11/18/2011	041096	01215/009	WILLIAM A SHIFFERMILLER MD	505621640	195240845	141	0001	11	Internal Me	NEBRASK 8303 W DODI	OMAHA	28	Douglas	NE	68114	4108	402354210	000000000	N
11/17/2011	041179	01471/037	ROBERT C DRVOL JR MD	505887247	150891659	231	0001	11	Internal Me	ALEGENT 6829 N 72ND	OMAHA	28	Douglas	NE	68122	1710	402572320	402572323	N
11/17/2011	041307	01438/026	RADHA ANDUKURI MD	507478647	199292177	236	0001	11	Internal Me	ALEGENT 16901 LAKES	OMAHA	28	Douglas	NE	68130	2318	402717843	402717734	N
11/17/2011	041308	01438/020	RADHA ANDUKURI MD	507478647	199292177	236	0001	11	Internal Me	ALEGENT 11111 S 84TH	PAPILLION	77	Sarpy	NE	68046	4122	402593313	402593379	N
11/18/2011	041504	01215/001	CLAYTON B SCHROEDER MD	507111904	192212860	618	0001	11	Internal Me	PHYSICIAI 10060 REGEI	OMAHA	28	Douglas	NE	68114	3732	402354150	402354132	N
11/18/2011	041933	01215/001	FAWN JIN DO	506314029	146755760	675	0002	11	Internal Me	PHYSICIAI 10060 REGEI	OMAHA	28	Douglas	NE	68114	3732	402354158	402354140	Y
11/18/2011	041934	01215/038	FAWN JIN DO	506314029	146755760	675	0002	11	Internal Me	PHYSICIAI 16120 W DOI	OMAHA	28	Douglas	NE	68118	2049	470354061	402354061	N
11/18/2011	041935	01215/025	FAWN JIN DO	506314029	146755760	675	0002	11	Internal Me	PHYSICIAI 8901 W DODI	OMAHA	28	Douglas	NE	68114	3321	402354170	402354201	N
11/18/2011	041936	01215/018	FAWN JIN DO	506314029	146755760	675	0002	11	Internal Me	PHYSICIAI 5908 S 142NI	OMAHA	28	Douglas	NE	68137	2800	402354192	402354191	N
11/18/2011	041937	01215/011	FAWN JIN DO	506314029	146755760	675	0002	11	Internal Me	PHYSICIAI 17675 WELCI	OMAHA	28	Douglas	NE	68135	3551	402354760	402354760	N
11/17/2011	041950	02597/002	RONALD W ANDERSON MD	508686076	137660423	1	0001	11	Internal Me	IMMANUEI 6901 N 72ND	OMAHA	28	Douglas	NE	68122	1709	402426221	402426223	N
11/17/2011	042095	01453/002	JOHN A WOODRUFF MD	507765429	170080946	6	0001	11	Internal Me	BERGAN M 7500 MERCY	OMAHA	28	Douglas	NE	68124	2319	402397523	402397886	N
11/17/2011	042135	01471/038	LISA A SCHALLEY MD	507178652	127568327	319	0001	11	Internal Me	ALEGENT 6901 N 72ND	OMAHA	28	Douglas	NE	68122	1709	402572212	402572264	N
11/18/2011	042155	01549/106	KIRAN S GANGAHAR MD	129560454	169973676	710	0001	11	Internal Me	UNMC PH`2500 BELLEV	BELLEVUE	77	Sarpy	NE	68123	1591	402763340	000000000	N
11/18/2011	042177	01215/009	KATHARINE I MCLEESE MD	550550056	182110794	550	0001	11	Internal Me	NEBRASK 8303 W DODI	OMAHA	28	Douglas	NE	68114	4108	402354210	000000000	N
11/17/2011	042527	01406/002	JOAN E BORREGE MD	557900686	189183830	1	0001	11	Internal Me	JOAN E BO 8303 DODGE	OMAHA	28	Douglas	NE	68114	4108	402397575	000000000	N
11/18/2011	042572	01549/113	MARIUS C FLORESCU MD	040040826	100386966	229	0001	11	Internal Me	UNMC PH`5084 AMES A	OMAHA	28	Douglas	NE	68104	2323	402559980	000000000	N
11/18/2011	042633	01215/009	TERENCE M COONEY MD	506805026	131605156	117	0001	11	Internal Me	NEBRASK 8303 W DODI	OMAHA	28	Douglas	NE	68114	4108	402354210	000000000	N

11/18/2011	042835	01215/015	COLLEEN D CHRISTENSEN MD	00784921C	10838114C	676	0001	11	Internal Me	PHYSICIAI	8303 DODGE	OMAHA	28	Douglas	NE	68114	4108	40235423E	402354873	Y
11/17/2011	042872	01438/026	COLEY P O'DOHERTY DO	507136134	16594699E	289	0002	11	Internal Me	ALEGENT	16901 LAKES	OMAHA	28	Douglas	NE	68130	2318	402717843	402717438	N
11/18/2011	042877	01549/107	DAVID V ODELL MD	50680895C	18918745C	253	0001	11	Internal Me	UNMC PH'	2510 BELLEV	BELLEVUE	77	Sarpy	NE	68123	1591	402595227	402595197	Y
11/18/2011	042880	01549/107	SHANNON K BOERNER MD	505138832	16292888E	398	0001	11	Internal Me	UNMC PH'	2510 BELLEV	BELLEVUE	77	Sarpy	NE	68123	1591	402595227	402595197	N
11/18/2011	042881	01549/107	ROBERT J SCHWAB MD	50878607E	10432610E	516	0001	11	Internal Me	UNMC PH'	2510 BELLEV	BELLEVUE	77	Sarpy	NE	68123	1591	402595227	402595197	Y
11/18/2011	042882	01549/068	JEAN L THIERFELDER MD	398607374	123518981	332	0001	11	Internal Me	UNMC PH'	110 NORTH 1	OMAHA	28	Douglas	NE	68118		402496441	402496451	N
11/17/2011	042899	01438/037	JOHN M HARRIS MD	340726216	104336004	283	0001	11	Internal Me	HILLCRES	1702 HILLCR	BELLEVUE	77	Sarpy	NE	68005	3652	402758500	000000000	N
11/18/2011	042908	01783/001	MICHAEL G FEELY MD	475743592	16897945	121	0001	11	Internal Me	WESTROA	10170 NICHC	OMAHA	28	Douglas	NE	68114	2174	402391380	402505729	Y
11/17/2011	042910	00798/123	CARRIE L VALENTA MD	481989285	188189333	40	0001	11	Internal Me	CREIGHTC	5002 UNDER	OMAHA	28	Douglas	NE	68132	2236	402280118	402280118	Y
11/18/2011	042933	01215/009	DAVID P STEARNES DO	506153214	160991039	597	0002	11	Internal Me	NEBRASK	8303 W DOD	OMAHA	28	Douglas	NE	68114	4108	402354210	000000000	N
11/17/2011	043055	01438/026	DARREN J SPLONSKOWSKI MI	501927908	173026194	231	0001	11	Internal Me	ALEGENT	16901 LAKES	OMAHA	28	Douglas	NE	68130	2318	402717843	402717731	N
11/18/2011	043068	01232/002	LAURENCE A ZACHARIA MD	506405854	141798127	1	0001	11	Internal Me	NEBRASK	8303 DODGE	OMAHA	28	Douglas	NE	68114	4108	402393755	000000000	N
11/18/2011	043072	00104/002	DOUGLAS A RUSSELL MD	508926792	1932124113		0001	11	Internal Me	NEBRASK	2808 S 143RI	OMAHA	28	Douglas	NE	68144	5611	402637061	402637064	N
11/18/2011	043087	01215/008	LAURA A FRIGYES MD	546531926	134635514	243	0001	11	Internal Me	PHYSICIAI	717 N 190TH	OMAHA	28	Douglas	NE	68022		402815198	402815198	Y
11/18/2011	043175	01549/056	ANDREW J VASEY MD	505192294	19625217C	698	0001	11	Internal Me	UNMC PH'	EMILE AT 42I	OMAHA	28	Douglas	NE	68198	3040	402559401	402559871	Y
11/16/2011	043283	01532/005	AARON J WARD MD	507020072	124538012	327	0001	11	Internal Me	EAST LINC	4501 S 70TH	LINCOLN	55	Lancaster	NE	68516	4276	402484494	402484494	Y
11/17/2011	043315	01438/003	RADHA ANDUKURI MD	507478647	199292177	236	0001	11	Internal Me	ALEGENT	7500 MERCY	OMAHA	28	Douglas	NE	68124	2319	402398606	402398606	N
11/17/2011	043511	01088/005	ROY W HOLEYFIELD JR MD	507025174	19322982E	6	0001	11	Internal Me	HUNTING	1507 E GOLD	PAPILLION	77	Sarpy	NE	68046	4722	402292600	402292746	N
11/17/2011	043515	01500/011	BRIAN W WARD MD	495901672	13664946	440	0001	11	Internal Me	MIDWEST	8303 DODGE	OMAHA	28	Douglas	NE	68114	4108	402397705	000000000	N
11/18/2011	043623	01549/001	JENNIFER R PARKER MD	519767148	150881601	951	0001	11	Internal Me	UNMC PH'	EMILE AT 42I	OMAHA	28	Douglas	NE	68198	9350	402552600	402552622	N
11/18/2011	043720	01549/046	JOEL D ARMITAGE MD	505086937	145755934	607	0001	11	Internal Me	UNMC PH'	111 N 175TH	OMAHA	28	Douglas	NE	68118	8150	402596420	402596424	Y
11/17/2011	044109	04597/001	NICHELLE R HORTON-BROWN	507041682	11543762E	2	0001	11	Internal Me	ENDEVER	6663 SOREN	OMAHA	28	Douglas	NE	68152	2139	402453686	402453676	Y
11/17/2011	044194	01500/013	BRIAN W WARD MD	495901672	13664946	440	0001	11	Internal Me	ALEGENT	6901 N 72ND	OMAHA	28	Douglas	NE	68122	1709	402572212	402572264	N
11/18/2011	044478	01549/104	MARY GALLAGHER JANSEN MI	508849729	174023953	219	0001	11	Internal Me	HILLCRES	1702 HILLCR	BELLEVUE	77	Sarpy	NE	68005	3652	402559980	000000000	N
11/17/2011	044598	01453/002	KAREN E JOYCE MD	547473748	100383979	13	0001	11	Internal Me	BERGAN M	7500 MERCY	OMAHA	28	Douglas	NE	68124	2319	402397523	402397886	N
11/17/2011	044599	01453/002	TIMOTHY J CROWLEY MD	484804596	136646502	7	0001	11	Internal Me	BERGAN M	7500 MERCY	OMAHA	28	Douglas	NE	68124	2319	402397523	402397886	N
11/17/2011	044726	01471/024	ANN E NARMI MD	479949234	113434807	585	0001	11	Internal Me	ALEGENT	7500 MERCY	OMAHA	28	Douglas	NE	68124		402398588	402398671	N
11/17/2011	044727	01471/048	ANN E NARMI MD	479949234	113434807	585	0001	11	Internal Me	ALEGENT	6829 N 72ND	OMAHA	28	Douglas	NE	68122	1724	402398588	402398671	N
11/17/2011	044728	01471/044	ANN E NARMI MD	479949234	113434807	585	0001	11	Internal Me	ALEGENT	16909 LAKES	OMAHA	28	Douglas	NE	68130	4661	402502550	402502550	N
11/17/2011	044732	01471/011	ANN E NARMI MD	479949234	113434807	585	0001	11	Internal Me	ALEGENT	810 N 22ND S	BLAIR	89	Washingto	NE	68008		402426123	402426116	N
11/18/2011	044921	01215/009	MARK D OMAR MD	313649501	175049063	143	0001	11	Internal Me	NEBRASK	8303 W DOD	OMAHA	28	Douglas	NE	68114	4108	402354210	000000000	N
11/18/2011	045530	01549/134	DANIEL R ANDERSON MD	508025268	155831613	225	0001	11	Internal Me	UNMC PH'	2727 S 144TH	OMAHA	28	Douglas	NE	68144	5231	402596444	402596444	N
11/18/2011	045531	01549/134	JOHN T BALLER MD	507564058	147752752	531	0001	11	Internal Me	UNMC PH'	2727 S 144TH	OMAHA	28	Douglas	NE	68144	5231	402596444	402596444	N
11/18/2011	045532	01549/134	WARD A CHAMBERS MD	483601036	14179151	744	0001	11	Internal Me	UNMC PH'	2727 S 144TH	OMAHA	28	Douglas	NE	68144	5231	402596444	402596444	N
11/18/2011	045542	01549/134	JOHN R WINDLE MD	505785676	129578725	365	0001	11	Internal Me	UNMC PH'	2727 S 144TH	OMAHA	28	Douglas	NE	68144	5231	402596444	402598444	N

11/17/2011	045543	04597/002	NICHELLE R HORTON-BROWN	507041682	11543762E 2	0001	11	Internal Me	GOLDEN L 602 S 18TH S	PLATTSMOUTH	13	Cass	NE	68048	2056	40245368E 40245367E N
11/17/2011	045565	01438/026	RICHARD S LANG MD	508646117	193225993 117	0001	11	Internal Me	ALEGENT 16901 LAKES	OMAHA	28	Douglas	NE	68130	2318	402717843 402717734 N
11/17/2011	045567	01438/003	RICHARD S LANG MD	508646117	193225993 117	0001	11	Internal Me	ALEGENT 7500 MERCY	OMAHA	28	Douglas	NE	68124	2319	40239855E 40239855E N
11/18/2011	045569	01549/056	PHYLLIS A NSIAH KUMI MD	219042050	186153869 535	0001	11	Internal Me	UNMC PH' EMILE AT 42I	OMAHA	28	Douglas	NE	68198	3040	402559401 402559871 N
11/18/2011	045571	01549/056	THOMAS G TAPE MD	213505459	168962561 327	0001	11	Internal Me	UNMC PH' EMILE AT 42I	OMAHA	28	Douglas	NE	68198	3040	402559401 402559871 N
11/18/2011	045576	01753/002	JACK K LEWIS MD	506346676	156842836 2	0001	11	Internal Me	GOOD SAI 12856 DEAU\	OMAHA	28	Douglas	NE	68137	3204	402393361 402393434 N
11/17/2011	045594	01088/006	ROY W HOLEYFIELD JR MD	507025174	193229826 6	0001	11	Internal Me	BELLEVUE 2500 BELLEV	BELLEVUE	77	Sarpy	NE	68123	1591	402292600 402292746 N
11/17/2011	045715	01500/010	BRIAN W WARD MD	495901672	136649464 40	0001	11	Internal Me	MIDWEST 7500 MERCY	OMAHA	28	Douglas	NE	68124	2319	402397705 000000000 N
11/18/2011	045831	03281/003	SUSAN L MACQUIDDY MD	507604427	152809518 31	0001	11	Internal Me	NEBRASK 2727 S 144TH	OMAHA	28	Douglas	NE	68144	5225	402637060 402778535 N
11/17/2011	045854	01500/018	BRIAN W WARD MD	495901672	136649464 40	0001	11	Internal Me	ALEGENT 16901 LAKES	OMAHA	28	Douglas	NE	68130		402397705 402397665 N
11/16/2011	045919	01532/008	LEWIS W PLACHY MD	508902995	108362245 118	0001	11	Internal Me	INPATIEN' 555 S 70TH S	LINCOLN	55	Lancaster	NE	68510	2462	402219874 402219874 N
11/18/2011	045932	01549/056	MICHELLE F JOHNSON MD	506743506	160981601 935	0001	11	Internal Me	UNMC PH' EMILE AT 42I	OMAHA	28	Douglas	NE	68198	3040	402559401 402559871 N
11/18/2011	046141	01215/009	DEANNA L EDWARDS MD	507087875	185140691 336	0001	11	Internal Me	NEBRASK 8303 W DOD	OMAHA	28	Douglas	NE	68114	4108	402354210 000000000 N
11/18/2011	046143	01549/128	STEPHEN J BONASERA MD	143629458	178063272 227	0001	11	Internal Me	UNMC PH' 730 S 38TH A	OMAHA	28	Douglas	NE	68105	1107	402559960 402559822 Y
11/18/2011	046144	01549/128	CATHERINE M EBERLE MD	497680336	154821876 78	0001	11	Internal Me	UNMC PH' 730 S 38TH A	OMAHA	28	Douglas	NE	68105	1107	402559960 402559822 Y
11/18/2011	046149	01549/128	WILLIAM L LYONS MD	563330985	160982604 945	0001	11	Internal Me	UNMC PH' 730 S 38TH A	OMAHA	28	Douglas	NE	68105	1107	402559960 402559822 Y
11/18/2011	046151	01549/128	JANE F POTTER MD	506683057	187154397 278	0001	11	Internal Me	UNMC PH' 730 S 38TH A	OMAHA	28	Douglas	NE	68105	1107	402559960 402559822 Y
11/18/2011	046159	01215/008	STEVEN H ZUBER MD	507112019	176059487 389	0001	11	Internal Me	PHYSICIAI 717 N 190TH	OMAHA	28	Douglas	NE	68022		402354055 402354055 N
11/18/2011	046203	01733/004	CANDACE A HUEBERT MD	507029456	160909184 8	0001	11	Internal Me	MIDWEST 8552 CASS S	OMAHA	28	Douglas	NE	68114	3570	402390060 402390089 Y
11/17/2011	046350	00802/003	ROBERT J SCHWAB MD	508786078	104326109 370	0001	11	Internal Me	BEHAVIOF 14080 BOYS	BOYS TOWN	28	Douglas	NE	68010	7513	402778690 402778690 Y
11/17/2011	046351	00802/001	ROBERT J SCHWAB MD	508786078	104326109 370	0001	11	Internal Me	BEHAVIOF 555 N 30TH S	OMAHA	28	Douglas	NE	68131	2136	402498654 402498663 N
11/18/2011	046562	03281/005	SUSAN L MACQUIDDY MD	507604427	152809518 31	0001	11	Internal Me	NEBRASK 2808 S 143RI	OMAHA	28	Douglas	NE	68144	5611	402637060 402637070 N
11/17/2011	046744	01438/020	COLEY P O'DOHERTY DO	507136134	165946995 289	0002	11	Internal Me	ALEGENT 11111 S 84TH	PAPILLION	77	Sarpy	NE	68046	4122	402593313 402593379 N
11/17/2011	046745	01438/003	COLEY P O'DOHERTY DO	507136134	165946995 289	0002	11	Internal Me	ALEGENT 7500 MERCY	OMAHA	28	Douglas	NE	68124	2319	402343451 402343459 N
11/17/2011	047024	00106/002	KAREN J STACEY MD	506825728	181192610 4	0001	11	Internal Me	BERGAN M 7500 MERCY	OMAHA	28	Douglas	NE	68124	2319	402393100 402496990 N
11/17/2011	047090	00798/001	MICHAEL D WHITE MD	523354647	185148156 947	0001	11	Internal Me	CREIGHT(601 N 30TH S	OMAHA	28	Douglas	NE	68131	2137	402280410 402280344 N
11/18/2011	047270	01549/144	GRACE B DAVIS MD	574525183	111495350 16	0001	11	Internal Me	UNMC PH' 110 N 175TH	OMAHA	28	Douglas	NE	68118	3515	402496441 402496451 N
11/18/2011	047345	01215/009	CLAYTON B SCHROEDER MD	507111904	192212860 618	0001	11	Internal Me	NEBRASK 8303 W DOD	OMAHA	28	Douglas	NE	68114	4108	402354210 000000000 N
11/18/2011	047346	01215/009	STEVEN H ZUBER MD	507112019	176059487 389	0001	11	Internal Me	NEBRASK 8303 W DOD	OMAHA	28	Douglas	NE	68114	4108	402354210 000000000 N
11/18/2011	047348	01215/009	ABELARDO C CRUZ MD	110822308	105336191 459	0001	11	Internal Me	NEBRASK 8303 W DOD	OMAHA	28	Douglas	NE	68114	4108	402354210 000000000 N
11/17/2011	047543	01760/001	DOUGLAS R MOORE MD	508158239	126569687 75	0001	11	Internal Me	MIDWEST 5310 S 84TH	OMAHA	28	Douglas	NE	68127	3776	402827651 402827651 Y
11/17/2011	047544	01760/002	DOUGLAS R MOORE MD	508158239	126569687 75	0001	11	Internal Me	MIDWEST 13518 W CEN	OMAHA	28	Douglas	NE	68144	3408	402827650 402827650 N
11/17/2011	047545	01760/004	DOUGLAS R MOORE MD	508158239	126569687 75	0001	11	Internal Me	MIDWEST 8610 W DOD	OMAHA	28	Douglas	NE	68114	2882	402827651 402827651 N
11/18/2011	047564	01215/009	STEVEN T BAILEY MD	508649980	147766640 142	0001	11	Internal Me	NEBRASK 8303 W DOD	OMAHA	28	Douglas	NE	68114	4108	402354210 000000000 N
11/18/2011	047572	01549/145	MARY GALLAGHER JANSEN MI	508849729	174023953 219	0001	11	Internal Me	WOODBRI 1913 E HIGH'	PLATTSMOUTH	13	Cass	NE	68048	5677	402559690 402559984 N

11/17/2011	047798	00414/001	MARK E OBERLIES MD	109605217	11948832	13	0001	11	Internal Me	INTERNAL 17030 LAKES	OMAHA	28	Douglas	NE	68130	2396	40275858 40275858 N
11/18/2011	047948	01549/068	ALISON G FREIFELD MD	158545859	140780427	711	0001	11	Internal Me	UNMC PH' 110 NORTH 1	OMAHA	28	Douglas	NE	68118		402559401 402559558 N
11/18/2011	048008	01549/056	KETKI K TENDULKAR MD	502272693	196252106	86	0001	11	Internal Me	UNMC PH' EMILE AT 42	OMAHA	28	Douglas	NE	68198	3040	402559401 402559871 Y
11/18/2011	048119	01549/085	MICHELLE F JOHNSON MD	506743506	160981601	935	0001	11	Internal Me	UNMC PH' 1938 E HWY	PLATTSMOUTH	13	Cass	NE	68048	5676	402296600 402595389 N
11/17/2011	048151	00932/005	KRISTINE L MCVEA MD	506847617	147759154	2	0001	11	Internal Me	CASS FAM 409 MAIN ST	PLATTSMOUTH	13	Cass	NE	68048	1961	402296234 402296235 N
11/17/2011	048477	01057/010	JONATHAN L SPENCER MD	506049337	153816324	16	0001	11	Internal Me	LAKESIDE 16901 LAKES	OMAHA	28	Douglas	NE	68130		402392140 402397867 N
11/18/2011	048579	01783/003	RICHARD K OSTERHOLM MD	506583119	170080929	4	0001	11	Internal Me	BELLEVUE 2500 BELLEV	BELLEVUE	77	Sarpy	NE	68123	1591	402391380 402391242 N
11/18/2011	048601	00104/003	DOUGLAS A RUSSELL MD	508926792	193212411	3	0001	11	Internal Me	METHODI 8303 DODGE	OMAHA	28	Douglas	NE	68114		402778560 402778567 N
11/17/2011	048651	01535/011	SONALI S DESHMUKH MD	322944752	183112625	18	0001	11	Internal Me	ALEGENT 7500 MERCY	OMAHA	28	Douglas	NE	68124	2319	402354207 402354207 N
11/18/2011	048705	01549/155	JOEL D ARMITAGE MD	505086937	145755934	607	0001	11	Internal Me	UNMC PH' 139 S 40TH S	OMAHA	28	Douglas	NE	68131	3003	402595393 402595389 N
11/18/2011	048707	01549/155	TERRI R BATTERMAN MD	503863102	106347016	938	0001	11	Internal Me	UNMC PH' 139 S 40TH S	OMAHA	28	Douglas	NE	68131	3003	402595393 402595389 N
11/18/2011	048708	01549/155	MICAH W BEACHY DO	514808403	139686638	381	0002	11	Internal Me	UNMC PH' 139 S 40TH S	OMAHA	28	Douglas	NE	68131	3003	402595393 402595389 N
11/18/2011	048709	01549/155	JOEL R BESSMER MD	505089900	116448950	486	0001	11	Internal Me	UNMC PH' 139 S 40TH S	OMAHA	28	Douglas	NE	68131	3003	402595393 402595389 N
11/18/2011	048710	01549/155	SHANNON K BOERNER MD	505138832	162928886	398	0001	11	Internal Me	UNMC PH' 139 S 40TH S	OMAHA	28	Douglas	NE	68131	3003	402595393 402595389 N
11/18/2011	048711	01549/155	RACHEL A BONNEMA MD	372024405	186154055	538	0001	11	Internal Me	UNMC PH' 139 S 40TH S	OMAHA	28	Douglas	NE	68131	3003	402595393 402595389 N
11/18/2011	048713	01549/155	JAMES R CAMPBELL MD	114861932	108367286	40	0001	11	Internal Me	UNMC PH' 139 S 40TH S	OMAHA	28	Douglas	NE	68131	3003	402595393 402595389 N
11/18/2011	048714	01549/155	GAY J CANARIS MD	463273431	185135814	446	0001	11	Internal Me	UNMC PH' 139 S 40TH S	OMAHA	28	Douglas	NE	68131	3003	402595393 402595389 Y
11/18/2011	048715	01549/155	BRENT A CROUSE MD	507847218	111498571	527	0001	11	Internal Me	UNMC PH' 139 S 40TH S	OMAHA	28	Douglas	NE	68131	3003	402595393 402595389 N
11/18/2011	048716	01549/155	GRACE B DAVIS MD	574525183	111495350	16	0001	11	Internal Me	UNMC PH' 139 S 40TH S	OMAHA	28	Douglas	NE	68131	3003	402595393 402595389 N
11/18/2011	048717	01549/155	GALE M ETHERTON MD	506920181	165932977	856	0001	11	Internal Me	UNMC PH' 139 S 40TH S	OMAHA	28	Douglas	NE	68131	3003	402595393 402595389 N
11/18/2011	048718	01549/155	JULIE L FEDDERSON MD	508927134	116447098	932	0001	11	Internal Me	UNMC PH' 139 S 40TH S	OMAHA	28	Douglas	NE	68131	3003	402595393 402595389 N
11/18/2011	048719	01549/155	MARY GALLAGHER JANSEN MI	508849729	174023953	219	0001	11	Internal Me	UNMC PH' 139 S 40TH S	OMAHA	28	Douglas	NE	68131	3003	402595393 402595389 N
11/18/2011	048720	01549/155	MICHELLE F JOHNSON MD	506743506	160981601	935	0001	11	Internal Me	UNMC PH' 139 S 40TH S	OMAHA	28	Douglas	NE	68131	3003	402595393 402595389 N
11/18/2011	048722	01549/155	LYDIA Y KANG MD	217985093	192211574	378	0001	11	Internal Me	UNMC PH' 139 S 40TH S	OMAHA	28	Douglas	NE	68131	3003	402595393 402595389 N
11/18/2011	048723	01549/155	MERLE T MCALEVY MD	507645499	130689583	220	0001	11	Internal Me	UNMC PH' 139 S 40TH S	OMAHA	28	Douglas	NE	68131	3003	402595393 402595389 Y
11/18/2011	048724	01549/155	J S NEUMEISTER MD	505786714	193215046	551	0001	11	Internal Me	UNMC PH' 139 S 40TH S	OMAHA	28	Douglas	NE	68131	3003	402595393 402595389 N
11/18/2011	048725	01549/155	DEVIN R NICKOL MD	507157074	197255441	624	0001	11	Internal Me	UNMC PH' 139 S 40TH S	OMAHA	28	Douglas	NE	68131	3003	402595393 402595389 N
11/18/2011	048726	01549/155	JESSICA E NOVOTNY MD	508111039	101303448	542	0001	11	Internal Me	UNMC PH' 139 S 40TH S	OMAHA	28	Douglas	NE	68131	3003	402595393 402595389 N
11/18/2011	048727	01549/155	PHYLLIS A NSIAH KUMI MD	219042050	186153869	535	0001	11	Internal Me	UNMC PH' 139 S 40TH S	OMAHA	28	Douglas	NE	68131	3003	402595393 402595389 N
11/18/2011	048728	01549/155	DAVID V ODELL MD	506808950	189187450	253	0001	11	Internal Me	UNMC PH' 139 S 40TH S	OMAHA	28	Douglas	NE	68131	3003	402595393 402595389 N
11/18/2011	048730	01549/155	JENNIFER R PARKER MD	519767148	150881601	951	0001	11	Internal Me	UNMC PH' 139 S 40TH S	OMAHA	28	Douglas	NE	68131	3003	402595393 402595389 N
11/18/2011	048731	01549/155	ROBERT J SCHWAB MD	508786078	104326109	516	0001	11	Internal Me	UNMC PH' 139 S 40TH S	OMAHA	28	Douglas	NE	68131	3003	402595393 402595389 N
11/18/2011	048732	01549/155	SUSAN R SCHWERDTFEGER M	508809658	138669413	524	0001	11	Internal Me	UNMC PH' 139 S 40TH S	OMAHA	28	Douglas	NE	68131	3003	402595393 402595389 N
11/18/2011	048734	01549/155	JASON F SHIFFERMILLER MD	506132019	162902953	13	0001	11	Internal Me	UNMC PH' 139 S 40TH S	OMAHA	28	Douglas	NE	68131	3003	402595393 402559389 Y
11/18/2011	048736	01549/155	THOMAS G TAPE MD	213505459	168962561	327	0001	11	Internal Me	UNMC PH' 139 S 40TH S	OMAHA	28	Douglas	NE	68131	3003	402595393 402595389 Y

11/18/2011	048738	01549/155	REGAN M TAYLOR MD	481986485	166969367313	0001	11	Internal Me	UNMC PH' 139 S 40TH S	OMAHA	28	Douglas	NE	68131	3003	402595393	402595389	N
11/18/2011	048740	01549/155	JEAN L THIERFELDER MD	398607374	123518981332	0001	11	Internal Me	UNMC PH' 139 S 40TH S	OMAHA	28	Douglas	NE	68131	3003	402595393	402595389	N
11/18/2011	048741	01549/155	ANDREW J VASEY MD	505192294	196252170698	0001	11	Internal Me	UNMC PH' 139 S 40TH S	OMAHA	28	Douglas	NE	68131	3003	402595393	402595389	N
11/18/2011	048742	01549/155	CHAD W VOKOUN MD	507172090	158861405984	0001	11	Internal Me	UNMC PH' 139 S 40TH S	OMAHA	28	Douglas	NE	68131	3003	402595393	402595389	N
11/18/2011	048743	01549/155	ROBERT S WIGTON MD	508504564	163912167361	0001	11	Internal Me	UNMC PH' 139 S 40TH S	OMAHA	28	Douglas	NE	68131	3003	402595393	402595389	Y
11/18/2011	048778	01783/003	SUSANNE E EILTS MD	480607740	127555673 3	0001	11	Internal Me	BELLEVUE 2500 BELLEV	BELLEVUE	77	Sarpy	NE	68123	1591	402391380	402391242	N
11/17/2011	048785	00798/123	SHALINI BICHALA MD	505531184	154845263 74	0001	11	Internal Me	CREIGHT(5002 UNDER	OMAHA	28	Douglas	NE	68132	2236	402280118	402280118	Y
11/17/2011	048816	01535/013	JERRY L FISCHER MD	485646555	137665478 3	0001	11	Internal Me	OMAHA NI 2500 BELLEV	BELLEVUE	77	Sarpy	NE	68123	1591	402354207	402354207	N
11/18/2011	048856	01681/001	LORI B BRUNNER-BUCK MD	501927710	1649298227	0001	11	Internal Me	PEDIATRI(750 E 29TH S	FREMONT	27	Dodge	NE	68025	2384	402753290	402753292	N
11/17/2011	048863	01471/048	MICHAEL L AARONSON MD	048524658	132601402520	0001	11	Internal Me	ALEGENT 6829 N 72ND	OMAHA	28	Douglas	NE	68122	1724	402572372	402572388	N
11/18/2011	049056	01215/038	CHAD A READE MD	506028413	156866970712	0001	11	Internal Me	PHYSICIAI 16120 W DOI	OMAHA	28	Douglas	NE	68118	2049	402354055	402354055	Y
11/18/2011	049057	01215/001	CHAD A READE MD	506028413	156866970712	0001	11	Internal Me	PHYSICIAI 10060 REGEI	OMAHA	28	Douglas	NE	68114	3732	402354055	402354055	N
11/18/2011	049058	01215/018	CHAD A READE MD	506028413	156866970712	0001	11	Internal Me	PHYSICIAI 5908 S 142NI	OMAHA	28	Douglas	NE	68137	2800	402354055	402354055	N
11/18/2011	049059	01215/011	CHAD A READE MD	506028413	156866970712	0001	11	Internal Me	PHYSICIAI 17675 WELCI	OMAHA	28	Douglas	NE	68135	3551	402354055	402354055	N
11/18/2011	049060	01215/025	CHAD A READE MD	506028413	156866970712	0001	11	Internal Me	PHYSICIAI 8901 W DOD	OMAHA	28	Douglas	NE	68114	3321	402354055	402354055	N
11/18/2011	049094	01215/008	MARK D OMAR MD	313649501	175049063143	0001	11	Internal Me	PHYSICIAI 717 N 190TH	OMAHA	28	Douglas	NE	68022		402354055	402354055	N
11/17/2011	049155	00106/003	KAREN J STACEY MD	506825728	181192610 4	0001	11	Internal Me	LSH LAKE 16901 LAKES	OMAHA	28	Douglas	NE	68130		402361522	402496990	N
11/17/2011	049174	00106/003	SUSAN G SCHOLER MD	508808453	162900060 3	0001	11	Internal Me	LSH LAKE 16901 LAKES	OMAHA	28	Douglas	NE	68130		402361522	402496990	N
11/17/2011	049197	01471/022	MICHAEL L AARONSON MD	048524658	132601402520	0001	11	Internal Me	ALEGENT 16909 LAKES	OMAHA	28	Douglas	NE	68130	4661	402343865	402343865	N
11/17/2011	049511	01471/024	MICHAEL L AARONSON MD	048524658	132601402520	0001	11	Internal Me	ALEGENT 7500 MERCY	OMAHA	28	Douglas	NE	68124		402398588	402398671	N
11/17/2011	049584	01471/014	ANN E NARMI MD	479949234	113434807585	0001	11	Internal Me	ALEGENT 11111 S 84TH	PAPILLION	77	Sarpy	NE	68046	4122	402592007	402592902	N
11/17/2011	049809	00798/123	RADHA ANDUKURI MD	507478647	199292177 73	0001	11	Internal Me	CREIGHT(5002 UNDER	OMAHA	28	Douglas	NE	68132	2236	402280118	402280118	N
11/17/2011	049840	01453/002	M A SHEHAN MD	479840871	1972526629	0001	11	Internal Me	BERGAN M 7500 MERCY	OMAHA	28	Douglas	NE	68124	2319	402397523	402397886	N
11/18/2011	049868	01549/056	ANDJELA T DRINCIC MD	062644597	155847644256	0001	11	Internal Me	UNMC PH' EMILE AT 42I	OMAHA	28	Douglas	NE	68198	3040	402559870	402559506	Y
11/17/2011	050068	02597/003	RONALD W ANDERSON MD	508686076	137660423 1	0001	11	Internal Me	BLAIR HO: 812 N 22ND S	BLAIR	89	Washingto	NE	68008	1128	402426221	000000000	N
11/18/2011	050371	01549/068	MICHELLE F JOHNSON MD	506743506	160981601935	0001	11	Internal Me	UNMC PH' 110 NORTH 1	OMAHA	28	Douglas	NE	68118		402596460	000000000	Y
11/17/2011	050475	01535/016	HEATHER T LECHNOWSKY MD	522981526	156856206 5	0001	11	Internal Me	METHODI: 8303 DODGE	OMAHA	28	Douglas	NE	68114	4108	402354207	000000000	N
11/17/2011	050523	02597/004	RONALD W ANDERSON MD	508686076	137660423 1	0001	11	Internal Me	SELECT S 1870 S 75TH	OMAHA	28	Douglas	NE	68124	1700	402426221	000000000	N
11/17/2011	050645	01535/003	SONALI S DESHMUKH MD	322944752	183112625 18	0001	11	Internal Me	OMAHA NI 17030 LAKES	OMAHA	28	Douglas	NE	68130	2396	402354207	402354207	N
11/18/2011	050664	01549/001	REBECCA A RUNGE MD	489848781	183131981345	0001	11	Internal Me	UNMC PH' EMILE AT 42I	OMAHA	28	Douglas	NE	68198	9350	402559401	402559871	N
11/18/2011	050665	01549/041	REBECCA A RUNGE MD	489848781	183131981345	0001	11	Internal Me	UNMC PH' 5050 AMES A	OMAHA	28	Douglas	NE	68104		402595228	402595228	N
11/18/2011	050666	01549/085	REBECCA A RUNGE MD	489848781	183131981345	0001	11	Internal Me	UNMC PH' 1938 E HWY	PLATTSMOUTH	13	Cass	NE	68048	5676	402296600	402296620	N
11/18/2011	050668	01549/155	REBECCA A RUNGE MD	489848781	183131981345	0001	11	Internal Me	UNMC PH' 139 S 40TH S	OMAHA	28	Douglas	NE	68131	3003	402595393	402595389	N
11/18/2011	050684	01549/034	RACHEL A BONNEMA MD	372024405	186154055538	0001	11	Internal Me	UNMC PH' EMILE AT 42I	OMAHA	28	Douglas	NE	68198	0001	402559446	402559652	N
11/18/2011	050685	01549/056	MERLE T MCALEVY MD	507645495	130689583220	0001	11	Internal Me	UNMC PH' EMILE AT 42I	OMAHA	28	Douglas	NE	68198	3040	402559401	402559871	N

11/18/2011	050687	01549/056	GAY J CANARIS MD	46327343	185135814	446	0001	11	Internal Me UNMC PH' EMILE AT 42I	OMAHA	28	Douglas	NE	68198	3040	402559401	402559871	N
11/18/2011	050688	01549/034	REGAN M TAYLOR MD	48198648	166969367	313	0001	11	Internal Me UNMC PH' EMILE AT 42I	OMAHA	28	Douglas	NE	68198	0001	40255944	402559652	N
11/18/2011	050689	01549/056	ROBERT S WIGTON MD	50850456	163912167	361	0001	11	Internal Me UNMC PH' EMILE AT 42I	OMAHA	28	Douglas	NE	68198	3040	402559401	402559871	N
11/18/2011	050752	01549/056	CARRIE A HOARTY MD	50706924	134644458	857	0001	11	Internal Me UNMC PH' EMILE AT 42I	OMAHA	28	Douglas	NE	68198	3040	402559401	402559871	Y
11/16/2011	050767	01532/008	JOHN A STEUTER MD	46455193	177074521	391	0001	11	Internal Me INPATIEN' 555 S 70TH S	LINCOLN	55	Lancaster	NE	68510	2462	402219874	402219874	Y
11/16/2011	050769	01532/008	CHRISTOPHER J SMITH MD	50521727	174044232	392	0001	11	Internal Me INPATIEN' 555 S 70TH S	LINCOLN	55	Lancaster	NE	68510	2462	402219874	402219874	N
11/17/2011	050841	00802/003	CARRIE A HOARTY MD	50706924	134644458	383	0001	11	Internal Me BEHAVIOF 14080 BOYS	BOYS TOWN	28	Douglas	NE	68010	7513	40277869	40277869	N
11/17/2011	050842	00802/001	CARRIE A HOARTY MD	50706924	134644458	383	0001	11	Internal Me BEHAVIOF 555 N 30TH S	OMAHA	28	Douglas	NE	68131	2136	402498654	402498663	N
11/17/2011	051002	01438/039	RICHARD S LANG MD	50864611	193225993	117	0001	11	Internal Me ALEGENT 6901 N 72ND	OMAHA	28	Douglas	NE	68122	1709	402572234	402572320	N
11/17/2011	051004	01438/039	DARREN J SPLONSKOWSKI MI	50192790	173026194	231	0001	11	Internal Me ALEGENT 6901 N 72ND	OMAHA	28	Douglas	NE	68122	1709	402572234	402572320	N
11/17/2011	051005	01438/039	STEPHEN E BUDD MD	50588315	179083578	244	0001	11	Internal Me ALEGENT 6901 N 72ND	OMAHA	28	Douglas	NE	68122	1709	402572234	402572320	N
11/17/2011	051008	01438/039	MAXWELL L LARWEH MD	29906391	153814710	246	0001	11	Internal Me ALEGENT 6901 N 72ND	OMAHA	28	Douglas	NE	68122	1709	402572234	402572320	N
11/18/2011	051090	01549/056	JENNIFER L BEALS MD	50108016	150802160	363	0001	11	Internal Me UNMC PH' EMILE AT 42I	OMAHA	28	Douglas	NE	68198	3040	402559401	402559871	Y
11/18/2011	051091	01549/155	JENNIFER L BEALS MD	50108016	150802160	363	0001	11	Internal Me UNMC PH' 139 S 40TH S	OMAHA	28	Douglas	NE	68131	3003	402595393	402595389	N
11/18/2011	051125	01549/056	MAHLIQHA F QASIMYAR MD	50529514	133630153	638	0001	11	Internal Me UNMC PH' EMILE AT 42I	OMAHA	28	Douglas	NE	68198	3040	402559401	402559871	Y
11/18/2011	051126	01549/155	MAHLIQHA F QASIMYAR MD	50529514	133630153	638	0001	11	Internal Me UNMC PH' 139 S 40TH S	OMAHA	28	Douglas	NE	68131	3003	402595393	402595389	N
11/18/2011	051130	01549/056	SARAH E RICHARDS MD	50723348	106367708	640	0001	11	Internal Me UNMC PH' EMILE AT 42I	OMAHA	28	Douglas	NE	68198	3040	402559401	402559871	Y
11/18/2011	051133	01549/056	ERIC T ROME DO	171625842	198288347	667	0002	11	Internal Me UNMC PH' EMILE AT 42I	OMAHA	28	Douglas	NE	68198	3040	402559401	402559871	N
11/18/2011	051144	01549/056	CHRISTOPHER J SMITH MD	50521727	174044232	697	0001	11	Internal Me UNMC PH' EMILE AT 42I	OMAHA	28	Douglas	NE	68198	3040	402559401	402559871	N
11/18/2011	051150	01549/056	JOHN A STEUTER MD	46455193	177074521	719	0001	11	Internal Me UNMC PH' EMILE AT 42I	OMAHA	28	Douglas	NE	68198	3040	402559401	402559871	N
11/17/2011	051177	00798/050	SHARIDAN K PARR MD	50717732	181112708	85	0001	11	Internal Me CREIGHT(601 N 30TH S	OMAHA	28	Douglas	NE	68131	2137	402280418	402280528	Y
11/18/2011	051714	01549/056	WARREN M ANCHETA THORP I	68512794	116090393	748	0001	11	Internal Me UNMC PH' EMILE AT 42I	OMAHA	28	Douglas	NE	68198	3040	402559401	402559871	Y
11/17/2011	052152	00802/003	SIOBAHN M BOWER MD	52571524	102321415	386	0001	11	Internal Me BEHAVIOF 14080 BOYS	BOYS TOWN	28	Douglas	NE	68010	7513	40277869	40277869	N
11/17/2011	052153	00802/001	SIOBAHN M BOWER MD	52571524	102321415	386	0001	11	Internal Me BEHAVIOF 555 N 30TH S	OMAHA	28	Douglas	NE	68131	2136	402498654	402498663	N
11/17/2011	052490	01760/005	ANNA R COOK MD	10472314	109397721	73	0001	11	Internal Me MIDWEST 18208 WRIGH	OMAHA	28	Douglas	NE	68130	2875	402614636	402614755	N
11/17/2011	052493	01760/005	STEVEN J HART MD	50613950	159898219	71	0001	11	Internal Me MIDWEST 18208 WRIGH	OMAHA	28	Douglas	NE	68130	2875	402614636	402614755	N
11/18/2011	052543	01549/056	MATTHEW R HAACK MD	48204139	181118682	928	0001	11	Internal Me UNMC PH' EMILE AT 42I	OMAHA	28	Douglas	NE	68198	3040	402559401	402559871	Y
11/18/2011	052648	01215/008	ABELARDO C CRUZ MD	11082230	105336191	670	0001	11	Internal Me PHYSICIAI 717 N 190TH	OMAHA	28	Douglas	NE	68022		402354860	402354896	N
11/18/2011	052649	01215/008	TERENCE M COONEY MD	50680502	131605158	117	0001	11	Internal Me PHYSICIAI 717 N 190TH	OMAHA	28	Douglas	NE	68022		402354860	402354896	N
11/18/2011	052650	01215/008	EDWARD J TAYLOR MD	50682632	157867400	445	0001	11	Internal Me PHYSICIAI 717 N 190TH	OMAHA	28	Douglas	NE	68022		402354860	402354896	N
11/18/2011	052652	01215/008	DEANNA L EDWARDS MD	50708787	185140691	336	0001	11	Internal Me PHYSICIAI 717 N 190TH	OMAHA	28	Douglas	NE	68022		402354860	402354896	N
11/18/2011	052653	01215/008	CLAYTON B SCHROEDER MD	50711190	192212860	618	0001	11	Internal Me PHYSICIAI 717 N 190TH	OMAHA	28	Douglas	NE	68022		402354860	402354896	N
11/18/2011	052654	01215/008	KATHARINE I MCLEESE MD	55055005	182110794	550	0001	11	Internal Me PHYSICIAI 717 N 190TH	OMAHA	28	Douglas	NE	68022		402354860	402354896	N
11/18/2011	052657	01215/008	KATRENA L LACEY MD	48206292	117461873	614	0001	11	Internal Me PHYSICIAI 717 N 190TH	OMAHA	28	Douglas	NE	68022		402354190	402354191	N
11/18/2011	052707	01215/008	FAWN JIN DO	50631402	146755760	675	0002	11	Internal Me PHYSICIAI 717 N 190TH	OMAHA	28	Douglas	NE	68022		402354158	402354140	N

11/18/2011	052708	01215/008	MICHAEL J DOMALAKES MD	507685975	174039594	26	0001	11	Internal Me	PHYSICIAI 717 N 190TH	OMAHA	28	Douglas	NE	68022		402354150	402354140	N
11/18/2011	052709	01215/008	ELIZABETH A DENMAN MD	508964321	127564762	364	0001	11	Internal Me	PHYSICIAI 717 N 190TH	OMAHA	28	Douglas	NE	68022		402354150	402354140	N
11/18/2011	052710	01215/008	LYNN K SCOTT MD	530348175	130695642	59	0001	11	Internal Me	PHYSICIAI 717 N 190TH	OMAHA	28	Douglas	NE	68022		402354150	402354140	N
11/18/2011	052711	01215/008	RAMONA DARYANI MD	550777333	191201143	338	0001	11	Internal Me	PHYSICIAI 717 N 190TH	OMAHA	28	Douglas	NE	68022		402354150	402354140	N
11/18/2011	052712	01215/008	STUART B FRIGYES MD	561511095	112413393	244	0001	11	Internal Me	PHYSICIAI 717 N 190TH	OMAHA	28	Douglas	NE	68022		402354150	402354140	N
11/18/2011	052718	01215/008	M S CRABB MD	115449717	138674195	327	0001	11	Internal Me	PHYSICIAI 717 N 190TH	OMAHA	28	Douglas	NE	68022		402354055	402354055	N
11/18/2011	052721	01215/008	WILLIAM A SHIFFERMILLER MD	505621640	195240845	141	0001	11	Internal Me	PHYSICIAI 717 N 190TH	OMAHA	28	Douglas	NE	68022		402354055	402354055	N
11/18/2011	052729	01215/008	MICHAEL F GIITTER MD	506989837	185140652	370	0001	11	Internal Me	PHYSICIAI 717 N 190TH	OMAHA	28	Douglas	NE	68022		402354055	402354055	N
11/18/2011	052731	01215/008	STEVEN T BAILEY MD	508649980	147766640	142	0001	11	Internal Me	PHYSICIAI 717 N 190TH	OMAHA	28	Douglas	NE	68022		402354055	402354055	N
11/18/2011	052733	01215/008	CHAD A READE MD	506028413	156866970	712	0001	11	Internal Me	PHYSICIAI 717 N 190TH	OMAHA	28	Douglas	NE	68022		402354055	402354055	N
11/18/2011	052734	01215/008	DAVID P STEARNES DO	506153214	160991039	597	0002	11	Internal Me	PHYSICIAI 717 N 190TH	OMAHA	28	Douglas	NE	68022		402354055	402354055	N
11/17/2011	052886	00798/050	PALLAVI BELLAMKONDA MD	645947620	187171848	80	0001	11	Internal Me	CREIGHT(601 N 30TH S	OMAHA	28	Douglas	NE	68131	2137	402280418	402280528	N
11/18/2011	053002	01549/158	JASON F SHIFFERMILLER MD	506132019	162902953	13	0001	11	Internal Me	UNMC PH` 4350 DEWEY	OMAHA	28	Douglas	NE	68105	1017	402559922	000000000	N
11/18/2011	053003	01549/158	MICAH W BEACHY DO	514808403	139686638	381	0002	11	Internal Me	UNMC PH` 4350 DEWEY	OMAHA	28	Douglas	NE	68105	1017	402559922	000000000	N
11/18/2011	053004	01549/158	ANDREW J VASEY MD	505192294	196252170	698	0001	11	Internal Me	UNMC PH` 4350 DEWEY	OMAHA	28	Douglas	NE	68105	1017	402559922	000000000	N
11/18/2011	053007	01549/158	CHAD W VOKOUN MD	507172090	158861405	984	0001	11	Internal Me	UNMC PH` 4350 DEWEY	OMAHA	28	Douglas	NE	68105	1017	402559922	000000000	N
11/17/2011	053318	01438/003	RUSSELL L COWLES III MD	506928492	100383248	305	0001	11	Internal Me	ALEGENT 7500 MERCY	OMAHA	28	Douglas	NE	68124	2319	402398558	402398558	Y
11/17/2011	053321	01438/026	RUSSELL L COWLES III MD	506928492	100383248	305	0001	11	Internal Me	ALEGENT 16901 LAKES	OMAHA	28	Douglas	NE	68130	2318	402717843	402717734	N
11/17/2011	053322	01438/020	RUSSELL L COWLES III MD	506928492	100383248	305	0001	11	Internal Me	ALEGENT 11111 S 84TH	PAPILLION	77	Sarpy	NE	68046	4122	402593313	402593379	N
11/16/2011	053324	01532/008	MICHAEL A PACE MD	357700009	135635225	119	0001	11	Internal Me	INPATIEN` 555 S 70TH S	LINCOLN	55	Lancaster	NE	68510	2462	402219874	402219874	N
11/17/2011	053375	01088/002	ROY W HOLEYFIELD SR MD	410581933	122512757	1	0001	11	Internal Me	GREAT PL 10135 S 25TH	BELLEVUE	77	Sarpy	NE	68123	1017	402932081	402932526	N
11/18/2011	053541	01215/011	MICHAEL F GIITTER MD	506989837	185140652	370	0001	11	Internal Me	PHYSICIAI 17675 WELCI	OMAHA	28	Douglas	NE	68135	3551	402354760	402354760	N
11/20/2011			UZMA A MIAN MD				0001	11	Internal Me	AVERA W/ 513 3RD ST S	WAGNER			SD	57380				
11/21/2011	035405	01616/001	HAROLD W KEENAN MD	507388100	143716411	19	0001	11	Internal Me	QUICK CA 3210 AVENUI	SCOTTSBLUFF		79 Scotts Bluf	NE	69361	4336	308630080	308630084	N
11/22/2011	033980	00808/004	CARRIE A HOARTY MD	507069240	134644455	338	0001	11	Internal Me	CHILDREN 8200 DODGE	OMAHA	28	Douglas	NE	68114	4113	402955515	402955515	N
11/22/2011	033981	00808/028	CARRIE A HOARTY MD	507069240	134644455	338	0001	11	Internal Me	CHILDREN 14421 DUPOI	OMAHA	28	Douglas	NE	68144	2100	402955720	402955725	N
11/22/2011	033982	00808/010	CARRIE A HOARTY MD	507069240	134644455	338	0001	11	Internal Me	CHILDREN 110 NORTH 1	OMAHA	28	Douglas	NE	68118	3581	402955830	402955731	N
11/23/2011	042878	03790/004	YOHANNA S VERNON MD	528674875	139694349	60	0001	11	Internal Me	CHILDREN 8200 DODGE	OMAHA	28	Douglas	NE	68114	4113	402955540	402955693	Y
11/23/2011	036959	00797/002	GEROLD J STARK MD	505359043	123514231	89	0001	11	Internal Me	BRYANLG 2300 S 16TH	LINCOLN	55	Lancaster	NE	68502	3704	402475101	402319946	N
11/23/2011	047029	00797/001	JASON R POTTS MD	505943118	121594035	93	0001	11	Internal Me	BRYANLG 2300 S 16TH	LINCOLN	55	Lancaster	NE	68502	3704	402481599	402481480	N
11/23/2011	047527	00166/008	ANDREW C BOHART MD	506888536	189180389	35	0001	11	Internal Me	SOUTHEA 4424 S 86TH	LINCOLN	55	Lancaster	NE	68526	9225	402483850	402483850	Y
10/18/2011	043247	00737/001	DOMINIC V HURLEY MD	503745656	160987245	59	0001	JG	Internal Me	FAITH RE(110 N 29TH S	NORFOLK		60 McPhersor	NE	68701	4466	402844848	402844817	Y
11/18/2011	042534	01549/106	THOMAS D SEARS MD	494508836	131699837	306	0001	JG	Interventio	UNMC PH` 2500 BELLEV	BELLEVUE	77	Sarpy	NE	68123	1591	402763340	000000000	N
11/18/2011	042536	01549/106	SCOTT W SHURMUR MD	520820966	144720135	310	0001	JG	Interventio	UNMC PH` 2500 BELLEV	BELLEVUE	77	Sarpy	NE	68123	1591	402763340	000000000	N
11/18/2011	042538	01549/106	NATTAPONG SRICHAROEN MD	354903986	130681132	433	0001	JG	Interventio	UNMC PH` 2500 BELLEV	BELLEVUE	77	Sarpy	NE	68123	1591	402763340	000000000	N

11/18/2011	042539	01549/106	KEITH R WEEKS MD	53736206	19826564	32	0001	JG	Interventio	UNMC PH	2500 BELLEV	BELLEVUE	77	Sarpy	NE	68123	1591	40276334	00000000	N
11/18/2011	046626	01549/143	SCOTT W SHURMUR MD	52082096	14472013	310	0001	JG	Interventio	UNMC PH	2510 BELLEV	BELLEVUE	77	Sarpy	NE	68123	1552	40259517	402559951	N
11/18/2011	046628	01549/143	NATTAPONG SRICHAROEN MD	35490398	13068113	433	0001	JG	Interventio	UNMC PH	2510 BELLEV	BELLEVUE	77	Sarpy	NE	68123	1552	40259517	402559951	N
11/18/2011	046629	01549/143	KEITH R WEEKS MD	53736206	19826564	32	0001	JG	Interventio	UNMC PH	2510 BELLEV	BELLEVUE	77	Sarpy	NE	68123	1552	40259517	402559951	N
11/18/2011	049363	01549/028	SCOTT W SHURMUR MD	52082096	14472013	310	0001	JG	Interventio	UNMC PH	2808 S 143RI	OMAHA	28	Douglas	NE	68144	5611	40255980	40255983	N
11/18/2011	049364	01549/028	NATTAPONG SRICHAROEN MD	35490398	13068113	433	0001	JG	Interventio	UNMC PH	2808 S 143RI	OMAHA	28	Douglas	NE	68144	5611	40255980	40255983	N
11/17/2011	009835	01471/052	ALEGENT MAMMOGRAPHY - BI	000000313		288	0027	EZ	Mammogra	ALEGENT	2206 LONGO	BELLEVUE	77	Sarpy	NE	68005	2977	40229147	40200000	Y
11/18/2011	011264	01549/041	PAUL G TOMICH MD	35038439	16098262	886	0001	AV	Maternal &	UNMC PH	5050 AMES A	OMAHA	28	Douglas	NE	68104		40259522	40259522	N
11/18/2011	011271	01549/041	TERESA G BERG MD	50486731	17008447	89	0001	AV	Maternal &	UNMC PH	5050 AMES A	OMAHA	28	Douglas	NE	68104		40259522	40259522	N
11/18/2011	011277	01549/041	CARL V SMITH MD	50578122	16290294	316	0001	AV	Maternal &	UNMC PH	5050 AMES A	OMAHA	28	Douglas	NE	68104		40259522	40259522	N
11/18/2011	011364	01549/050	PAUL G TOMICH MD	35038439	16098262	886	0001	AV	Maternal &	UNMC PH	2727 S 144TH	OMAHA	28	Douglas	NE	68144	8030	40277854	40277854	N
11/18/2011	011394	01549/050	TERESA G BERG MD	50486731	17008447	89	0001	AV	Maternal &	UNMC PH	2727 S 144TH	OMAHA	28	Douglas	NE	68144	8030	40277854	40277854	N
11/18/2011	011400	01549/050	CARL V SMITH MD	50578122	16290294	316	0001	AV	Maternal &	UNMC PH	2727 S 144TH	OMAHA	28	Douglas	NE	68144	8030	40277854	40277854	N
11/18/2011	011758	01549/094	PAUL G TOMICH MD	35038439	16098262	886	0001	AV	Maternal &	UNMC PH	5211 S 31ST	OMAHA	28	Douglas	NE	68107	2559	40259522	40259527	N
11/18/2011	011763	01549/094	TERESA G BERG MD	50486731	17008447	89	0001	AV	Maternal &	UNMC PH	5211 S 31ST	OMAHA	28	Douglas	NE	68107	2559	40259522	40259527	N
11/18/2011	011765	01549/094	CARL V SMITH MD	50578122	16290294	316	0001	AV	Maternal &	UNMC PH	5211 S 31ST	OMAHA	28	Douglas	NE	68107	2559	40259522	40259527	N
11/18/2011	018922	01549/001	PAUL G TOMICH MD	35038439	16098262	886	0001	AV	Maternal &	UNMC PH	EMILE AT 42	OMAHA	28	Douglas	NE	68198	9350	40255998	402559984	Y
11/18/2011	019057	01549/001	TERESA G BERG MD	50486731	17008447	89	0001	AV	Maternal &	UNMC PH	EMILE AT 42	OMAHA	28	Douglas	NE	68198	9350	40255998	402559984	Y
11/18/2011	019094	01549/001	CARL V SMITH MD	50578122	16290294	316	0001	AV	Maternal &	UNMC PH	EMILE AT 42	OMAHA	28	Douglas	NE	68198	9350	40255998	402559984	Y
11/18/2011	031722	01549/038	PAUL G TOMICH MD	35038439	16098262	886	0001	AV	Maternal &	UNMC PH	8303 DODGE	OMAHA	28	Douglas	NE	68114		402559421	402559941	N
11/18/2011	031724	01549/038	TERESA G BERG MD	50486731	17008447	89	0001	AV	Maternal &	UNMC PH	8303 DODGE	OMAHA	28	Douglas	NE	68114		402559421	402559941	N
11/18/2011	031725	01549/038	CARL V SMITH MD	50578122	16290294	316	0001	AV	Maternal &	UNMC PH	8303 DODGE	OMAHA	28	Douglas	NE	68114		402559421	402559941	N
11/18/2011	032433	01549/044	TERESA G BERG MD	50486731	17008447	89	0001	AV	Maternal &	UNMC PH	110 N 175TH	OMAHA	28	Douglas	NE	68118		40259645	00000000	N
11/18/2011	032436	01549/044	CARL V SMITH MD	50578122	16290294	316	0001	AV	Maternal &	UNMC PH	110 N 175TH	OMAHA	28	Douglas	NE	68118		40259645	00000000	N
11/18/2011	032437	01549/044	PAUL G TOMICH MD	35038439	16098262	886	0001	AV	Maternal &	UNMC PH	110 N 175TH	OMAHA	28	Douglas	NE	68118		40259645	00000000	N
11/18/2011	041270	00801/033	ROBERT G BONEBRAKE MD	48776767	13867587	209	0001	AV	Maternal &	NEBRASK	717 N 190TH	OMAHA	28	Douglas	NE	68022	3974	40281519	40281515	Y
11/17/2011	042526	01471/024	MICHAEL J BARSOOM MD	52135575	14978692	574	0001	AV	Maternal &	ALEGENT	7500 MERCY	OMAHA	28	Douglas	NE	68124		40239858	402398671	Y
11/18/2011	046020	00801/035	ROBERT G BONEBRAKE MD	48776767	13867587	209	0001	AV	Maternal &	NEBRASK	707 N 190TH	OMAHA	28	Douglas	NE	68022	3974	40281516	402815137	N
11/17/2011	046055	00798/001	OORMILA P KOVILAM MD	06276297	16593071	63	0001	AV	Maternal &	CREIGHT	601 N 30TH S	OMAHA	28	Douglas	NE	68131	2137	40228044	40228045	Y
11/17/2011	046057	00798/032	OORMILA P KOVILAM MD	06276297	16593071	63	0001	AV	Maternal &	CREIGHT	7500 MERCY	OMAHA	28	Douglas	NE	68124	2319	40239861	40239864	N
11/18/2011	046760	00801/032	ANDREW W ROBERTSON MD	46192893	17403909	53	0001	AV	Maternal &	METHODI	707 N 190TH	ELKHORN	28	Douglas	NE	68022	3974	40281540	40281513	N
11/17/2011	048675	00798/095	JAMES F SMITH JR MD	55492296	12352711	72	0001	AV	Maternal &	CREIGHT	601 N 30TH S	OMAHA	28	Douglas	NE	68131	2137	40228044	40228045	Y
11/17/2011	048677	00798/032	JAMES F SMITH JR MD	55492296	12352711	72	0001	AV	Maternal &	CREIGHT	7500 MERCY	OMAHA	28	Douglas	NE	68124	2319	40239861	40239864	N
11/17/2011	048678	00798/075	JAMES F SMITH JR MD	55492296	12352711	72	0001	AV	Maternal &	CREIGHT	16909 LAKES	OMAHA	28	Douglas	NE	68130	4664	40228043	40228045	N
11/17/2011	049264	00798/075	OORMILA P KOVILAM MD	06276297	16593071	63	0001	AV	Maternal &	CREIGHT	16909 LAKES	OMAHA	28	Douglas	NE	68130	4664	40228044	40228045	N

11/17/2011	050979	00932/001	JAMES F SMITH JR MD	554922962	1235271177	0001	AV	Maternal & ONE WOR	4920 S 30TH	OMAHA	28	Douglas	NE	68107	1656	402734411402734399 N
11/17/2011	051827	00932/001	OORMILA P KOVILAM MD	062762972	165930718 78	0001	AV	Maternal & ONE WOR	4920 S 30TH	OMAHA	28	Douglas	NE	68107	1656	402734411402991564 N
11/23/2011	032263	00166/010	MAUREEN P MALEE MD	337483878	122500236 29	0001	AV	Maternal & BRYANLG	1500 S 48TH	LINCOLN	55	Lancaster	NE	68506	1276	402483848402483848 Y
9/21/2011	045875	02437/004	JOSEPH C CAMARATA MD	510645323	1700862811	0001	AJ	Maxillo-Fa ST FRANC	2620 W FAID	GRAND ISLAND	40	Hall	NE	68801		913851744000000000 N
11/18/2011	010684	01549/001	VALMONT P DESA MD	506290373	189175306 665	0001	AJ	Maxillo-Fa UNMC PH	EMILE AT 42	OMAHA	28	Douglas	NE	68198	9350	402559980402559984 Y
11/18/2011	019035	01549/001	LEON F DAVIS MD	500445034	101397563 63	0001	AJ	Maxillo-Fa UNMC PH	EMILE AT 42	OMAHA	28	Douglas	NE	68198	9350	402559980402559984 Y
11/18/2011	038694	01549/030	JASON B UNTRAUER MD	483920428	116468664 59	0001	AJ	Maxillo-Fa UNMC PH	EMILE AT 42	OMAHA	28	Douglas	NE	68198	8095	402559595402559349 Y
11/18/2011	050962	01549/143	JASON B UNTRAUER MD	483920428	116468664 59	0001	AJ	Maxillo-Fa UNMC PH	2510 BELLEV	BELLEVUE	77	Sarpy	NE	68123	1552	402559434402559951 N
11/18/2011	051157	01549/030	JOHN P WEWEL MD	507178520	197262299 736	0001	AJ	Maxillo-Fa UNMC PH	EMILE AT 42	OMAHA	28	Douglas	NE	68198	8095	402559595402559349 Y
11/17/2011	002345	00798/001	HAROLD A KAFTAN MD	394605690	115437048 731	0001	AH	Neonatolog CREIGHT	601 N 30TH S	OMAHA	28	Douglas	NE	68131	2137	402280410402280344 Y
11/17/2011	002346	00798/001	DAVID L BOLAM MD	479505570	129579264 29	0001	AH	Neonatolog CREIGHT	601 N 30TH S	OMAHA	28	Douglas	NE	68131	2137	402280410402280344 N
11/17/2011	002349	00798/001	TERENCE L ZACH MD	506823405	178063595 226	0001	AH	Neonatolog CREIGHT	601 N 30TH S	OMAHA	28	Douglas	NE	68131	2137	402449419402449529 N
11/17/2011	002351	00798/001	GARTH E FLETCHER MD	508906632	147750131 592	0001	AH	Neonatolog CREIGHT	601 N 30TH S	OMAHA	28	Douglas	NE	68131	2137	402280410402280344 N
11/17/2011	002352	00798/001	ANN L ANDERSON-BERRY MD	520742298	179074250 821	0001	AH	Neonatolog CREIGHT	601 N 30TH S	OMAHA	28	Douglas	NE	68131	2137	402280410402280344 N
11/18/2011	008849	01338/001	THOMAS W SEIDEL MD	324480946	197250015 3	0001	AH	Neonatolog NEONATA	717 N 190 PL	ELKHORN	28	Douglas	NE	68022	3913	402815133402815157 Y
11/18/2011	008851	01338/001	DAVID W MINDERMAN MD	506986506	114422732 10	0001	AH	Neonatolog NEONATA	717 N 190 PL	ELKHORN	28	Douglas	NE	68022	3913	402955614402955339 Y
11/18/2011	008852	01338/001	JOHN H JIRKA MD	508586745	124523742 2	0001	AH	Neonatolog NEONATA	717 N 190 PL	ELKHORN	28	Douglas	NE	68022	3913	402955614402955339 N
11/18/2011	008853	01338/001	KHALID A AWAD MD	561231185	169977287 6	0001	AH	Neonatolog NEONATA	717 N 190 PL	ELKHORN	28	Douglas	NE	68022	3913	402955614402955339 Y
11/18/2011	008854	01338/001	BRADY A KERR MD	570715832	141795469 11	0001	AH	Neonatolog NEONATA	717 N 190 PL	ELKHORN	28	Douglas	NE	68022	3913	402955614402955339 N
11/16/2011	010557	01532/026	BOBBI J HAWK MD	450537970	149785703 166	0001	AH	Neonatolog INPATIEN	555 S 70TH S	LINCOLN	55	Lancaster	NE	68510	2462	402219742402219765 Y
11/16/2011	010561	01532/026	BERNARD J WILSON JR MD	508045929	127554403 131	0001	AH	Neonatolog INPATIEN	555 S 70TH S	LINCOLN	55	Lancaster	NE	68510	2462	402219742402219765 Y
11/18/2011	011570	01549/065	HOWARD W NEEDELMAN MD	350421724	106341924 669	0001	AH	Neonatolog UNMC PH	444 S 44TH S	OMAHA	28	Douglas	NE	68131	3727	402559640402559573 Y
11/18/2011	018871	01549/001	JOHN W SPARKS MD	157343533	188162204 79	0001	AH	Neonatolog UNMC PH	EMILE AT 42	OMAHA	28	Douglas	NE	68198	9350	402559980402559984 Y
11/18/2011	018945	01549/001	HAROLD A KAFTAN MD	394605690	115437048 864	0001	AH	Neonatolog UNMC PH	EMILE AT 42	OMAHA	28	Douglas	NE	68198	9350	402559980402559984 N
11/18/2011	018984	01549/001	DAVID L BOLAM MD	479505570	129579264 24	0001	AH	Neonatolog UNMC PH	EMILE AT 42	OMAHA	28	Douglas	NE	68198	9350	402559980402559984 Y
11/18/2011	019161	01549/001	TERENCE L ZACH MD	506823405	178063595 373	0001	AH	Neonatolog UNMC PH	EMILE AT 42	OMAHA	28	Douglas	NE	68198	9350	402559980402559984 Y
11/18/2011	019290	01549/001	GARTH E FLETCHER MD	508906632	147750131 593	0001	AH	Neonatolog UNMC PH	EMILE AT 42	OMAHA	28	Douglas	NE	68198	9350	402559980402559984 Y
11/18/2011	019321	01549/001	ANN L ANDERSON-BERRY MD	520742298	179074250 93	0001	AH	Neonatolog UNMC PH	EMILE AT 42	OMAHA	28	Douglas	NE	68198	9350	402559980402559984 Y
11/18/2011	019374	01549/015	HOWARD W NEEDELMAN MD	350421724	106341924 669	0001	AH	Neonatolog MUNROE-	412 S SADDL	OMAHA	28	Douglas	NE	68131	3707	402559641402559901 N
11/18/2011	032548	01338/001	LYNN D O'HANLON MD	506923430	115438993 12	0001	AH	Neonatolog NEONATA	717 N 190 PL	ELKHORN	28	Douglas	NE	68022	3913	402815133402815205 Y
11/17/2011	033116	01169/001	LUCILLE R WOODARD MD	505964136	182102340 87	0001	AH	Neonatolog CHARLES	2915 GRANT	OMAHA	28	Douglas	NE	68111	3863	402453143402453197 N
11/17/2011	033117	01169/002	LUCILLE R WOODARD MD	505964136	182102340 87	0001	AH	Neonatolog BENSON (	5420 NW RAI	OMAHA	28	Douglas	NE	68104	3592	402558924402558104 N
11/17/2011	033284	00798/080	JOHN W SCHMIDT MD	505045166	115447897 989	0001	AH	Neonatolog CREIGHT	601 N 30TH S	OMAHA	28	Douglas	NE	68131	2137	402559675402559734 Y
11/18/2011	033414	01549/061	JOHN W SCHMIDT MD	505045166	115447897 779	0001	AH	Neonatolog UNMC PH	EMILE AT 42	OMAHA	28	Douglas	NE	68198	1205	402559675402559734 Y
11/16/2011	033702	01532/026	ROSEMARIE C TAN MD	527278545	170086586 304	0001	AH	Neonatolog INPATIEN	555 S 70TH S	LINCOLN	55	Lancaster	NE	68510	2462	402219742402219765 Y

11/18/2011	041274	00801/033	KATHERINE S FOLEY MD	541541422	156857742	89	0001	AH	Neonatolog	NEBRASK	717 N 190TH	OMAHA	28	Douglas	NE	68022	3974	40281519C	40281515S	N
11/18/2011	042027	01549/106	ANN L ANDERSON-BERRY MD	520742298	179074250	93	0001	AH	Neonatolog	UNMC PH	2500 BELLEV	BELLEVUE	77	Sarpy	NE	68123	1591	402552384	402552300	N
11/18/2011	042029	01549/106	GARTH E FLETCHER MD	508906632	147750131	593	0001	AH	Neonatolog	UNMC PH	2500 BELLEV	BELLEVUE	77	Sarpy	NE	68123	1591	402552384	402552301	N
11/18/2011	042030	01549/106	HAROLD A KAFTAN MD	394605690	115437048	864	0001	AH	Neonatolog	UNMC PH	2500 BELLEV	BELLEVUE	77	Sarpy	NE	68123	1591	402552384	402552301	N
11/18/2011	042032	01549/106	JOHN W SCHMIDT MD	505045168	115447897	779	0001	AH	Neonatolog	UNMC PH	2500 BELLEV	BELLEVUE	77	Sarpy	NE	68123	1591	402552384	402552301	N
11/18/2011	042033	01549/106	TERENCE L ZACH MD	506823405	178063595	373	0001	AH	Neonatolog	UNMC PH	2500 BELLEV	BELLEVUE	77	Sarpy	NE	68123	1591	402552384	402552301	N
11/18/2011	042148	01549/045	JOHN W SPARKS MD	157343533	188162204	79	0001	AH	Neonatolog	UNMC PH	8200 DODGE	OMAHA	28	Douglas	NE	68114	4113	402955407	402955418	N
11/17/2011	042248	00798/032	TERENCE L ZACH MD	506823405	178063595	226	0001	AH	Neonatolog	CREIGHT(	7500 MERCY	OMAHA	28	Douglas	NE	68124	2319	402398610	402398649	N
11/17/2011	044864	00798/032	DAVID L BOLAM MD	479505570	129579264	29	0001	AH	Neonatolog	CREIGHT(	7500 MERCY	OMAHA	28	Douglas	NE	68124	2319	402398610	402398649	N
11/17/2011	045792	00798/032	HAROLD A KAFTAN MD	394605690	115437048	731	0001	AH	Neonatolog	CREIGHT(	7500 MERCY	OMAHA	28	Douglas	NE	68124	2319	402398610	402398649	N
11/18/2011	046131	01338/003	LYNN D O'HANLON MD	506923430	115438993	12	0001	AH	Neonatolog	CHILDREN	8301 DODGE	OMAHA	28	Douglas	NE	68114	4108	402955614	402955339	N
11/18/2011	046809	01338/003	DAVID W MINDERMAN MD	506986506	114422732	10	0001	AH	Neonatolog	CHILDREN	8301 DODGE	OMAHA	28	Douglas	NE	68114	4108	402955614	402955339	N
11/18/2011	047245	00801/035	KATHERINE S FOLEY MD	541541422	156857742	89	0001	AH	Neonatolog	NEBRASK	707 N 190TH	OMAHA	28	Douglas	NE	68022	3974	402815161	402815137	Y
11/18/2011	047293	01338/003	THOMAS W SEIDEL MD	324480946	197250015	3	0001	AH	Neonatolog	CHILDREN	8301 DODGE	OMAHA	28	Douglas	NE	68114	4108	402955614	402955339	N
11/17/2011	049138	00798/032	GARTH E FLETCHER MD	508906632	147750131	592	0001	AH	Neonatolog	CREIGHT(	7500 MERCY	OMAHA	28	Douglas	NE	68124	2319	402398610	402398649	N
11/18/2011	050843	01549/045	JOHN W SCHMIDT MD	505045168	115447897	779	0001	AH	Neonatolog	UNMC PH	8200 DODGE	OMAHA	28	Douglas	NE	68114	4113	402955407	402955448	N
11/17/2011	051243	00798/001	JOHN H GREBE MD	508048523	126551335	86	0001	AH	Neonatolog	CREIGHT(	601 N 30TH S	OMAHA	28	Douglas	NE	68131	2137	402280413	402280485	N
11/18/2011	053513	02648/001	HAROLD A KAFTAN MD	394605690	115437048	281	0001	AH	Neonatolog	THE NEBR	4350 DEWEY	OMAHA	28	Douglas	NE	68105	1017	402552325	402552331	N
11/23/2011	040917	03790/004	LYNNE D WILLETT MD	507649211	119477597	59	0001	AH	Neonatolog	CHILDREN	8200 DODGE	OMAHA	28	Douglas	NE	68114	4113	402955540	402955367	Y
11/23/2011	042990	03790/001	HOWARD W NEEDELMAN MD	350421724	106341924	63	0001	AH	Neonatolog	CHILDREN	8200 DODGE	OMAHA	28	Douglas	NE	68114	4113	402955740	402955740	N
11/23/2011	043073	03790/004	JOHN H GREBE MD	508048523	126551335	64	0001	AH	Neonatolog	CHILDREN	8200 DODGE	OMAHA	28	Douglas	NE	68114	4113	402955614	402955339	Y
11/23/2011	044237	03790/004	JOHN W SPARKS MD	157343533	188162204	67	0001	AH	Neonatolog	CHILDREN	8200 DODGE	OMAHA	28	Douglas	NE	68114	4113	402955540	402955367	N
11/23/2011	051294	03790/001	NICOLE D BIRGE MD	511881473	151818520	71	0001	AH	Neonatolog	CHILDREN	8200 DODGE	OMAHA	28	Douglas	NE	68114	4113	402955614	402955339	Y
11/23/2011	000484	00166/003	ALBERT OWUSU ANSAH MD	330905995	179079325	17	0001	AH	Neonatolog	BRYANLG	1600 S 48TH	LINCOLN	55	Lancaster	NE	68506	1275	402481733	402481757	Y
11/23/2011	017238	00166/003	MARK A BRISSO MD	478084756	160989724	25	0001	AH	Neonatolog	BRYANLG	1600 S 48TH	LINCOLN	55	Lancaster	NE	68506	1275	402481733	402481757	Y
11/23/2011	030861	00166/004	LAWRENCE C BAUSCH MD	505502731	124524294	28	0001	AH	Neonatolog	HEARTLAI	1600 S 48TH	LINCOLN	55	Lancaster	NE	68506	1283	402481733	402481757	Y
9/30/2011	030928	02653/003	GABOR BODONYI-KOVACS MD	299063350	182128805	13	0001	39	Nephrology	NEBRASK	715 N KANSA	HASTINGS		1 Adams	NE	68901	4438	402463234	402463235	Y
9/30/2011	030929	02653/004	GABOR BODONYI-KOVACS MD	299063350	182128805	13	0001	39	Nephrology	NEBRASK	908 N HOWA	GRAND ISLAND		40 Hall	NE	68803	3529	308382163	308384123	N
9/30/2011	040312	02653/006	GABOR BODONYI-KOVACS MD	299063350	182128805	13	0001	39	Nephrology	DAVITA M	801 W C ST	MCCOOK		73 Red Willow	NE	69001	3591	303626623	866302680	N
9/30/2011	041565	02653/009	GABOR BODONYI-KOVACS MD	299063350	182128805	13	0001	39	Nephrology	GRAND IS	603 S WEBB	GRAND ISLAND		40 Hall	NE	68803	5141	308382163	000000000	N
9/30/2011	042040	02653/011	GABOR BODONYI-KOVACS MD	299063350	182128805	13	0001	39	Nephrology	ST FRANC	2620 W FAID	GRAND ISLAND		40 Hall	NE	68803	4205	402466825	402464471	N
10/18/2011	002011	00737/005	JONATHAN V WEITZMANN MD	046925022	154820164	3	0001	39	Nephrology	FAITH RE(	110 N 29TH S	NORFOLK		60 McPherson	NE	68701	4466	402844813	402844813	Y
10/18/2011	002026	00737/012	JONATHAN V WEITZMANN MD	046925022	154820164	3	0001	39	Nephrology	SPECIALT	3763 39TH A	COLUMBUS		71 Platte	NE	68601		402564241	402564241	N
10/18/2011	040173	00737/015	JONATHAN V WEITZMANN MD	046925022	154820164	3	0001	39	Nephrology	FAITH RE(	1500 KOENIC	NORFOLK		60 McPherson	NE	68701	3664	402644732	000000000	N
10/18/2011	046721	00737/004	JONATHAN V WEITZMANN MD	046925022	154820164	3	0001	39	Nephrology	FAITH RE(	2700 W NORI	NORFOLK		60 McPherson	NE	68701	4438	402371488	000000000	N

9/29/2011	005948	01019/001	M I ISLAM MD	576717844	13361225	41	0001	39	Nephrology	PLATTE V. 3219 CENTR	KEARNEY	10	Buffalo	NE	68847	2938	30823722	308865254	Y
9/29/2011	005958	01019/007	M I ISLAM MD	576717844	13361225	41	0001	39	Nephrology	PHELPS C 1215 TIBBAL	HOLDREGE	69	Phelps	NE	68949	1255	30899522	130800000	N
9/29/2011	005965	01019/013	M I ISLAM MD	576717844	13361225	41	0001	39	Nephrology	TRI-COUN 13TH & ERIE	LEXINGTON	24	Dawson	NE	68850	1560	30832456	308000000	N
9/29/2011	043745	01019/018	M I ISLAM MD	576717844	13361225	41	0001	39	Nephrology	OVERLAN 5210 PARKL	KEARNEY	10	Buffalo	NE	68847	8605	30886522	308865254	N
9/29/2011	044259	01019/017	M I ISLAM MD	576717844	13361225	41	0001	39	Nephrology	GOOD SAI 10 E 31ST ST	KEARNEY	10	Buffalo	NE	68847	2926	30886522	308865254	N
9/30/2011	040948	02653/007	NASIMUL GHANI MD	106828754	15584525	14	0001	39	Nephrology	COMMUNI 2307 BARAD	FALLS CITY	74	Richardsor	NE	68355	1546	40224524	000000000	N
9/30/2011	041892	02653/010	NASIMUL GHANI MD	106828754	15584525	14	0001	39	Nephrology	YORK GEI 2222 N LINC	YORK	93	York	NE	68467	1030	40246682	402464471	N
9/30/2011	043690	02653/012	NASIMUL GHANI MD	106828754	15584525	14	0001	39	Nephrology	NEPHROL 4508 38TH S	COLUMBUS	71	Platte	NE	68601	1668	40246682	000000000	N
9/30/2011	014792	02653/003	RAMEZ J HABASH MD	669121786	11846856	9	0001	39	Nephrology	NEBRASK 715 N KANSA	HASTINGS	1	Adams	NE	68901	4438	40246323	402463235	Y
9/30/2011	014793	02653/004	RAMEZ J HABASH MD	669121786	11846856	9	0001	39	Nephrology	NEBRASK 908 N HOWA	GRAND ISLAND	40	Hall	NE	68803	3529	40246323	402463235	N
9/29/2011	005939	01019/001	RICHARD HRANAC MD	508508460	172006193	7	0001	39	Nephrology	PLATTE V. 3219 CENTR	KEARNEY	10	Buffalo	NE	68847	2938	30823722	308865254	Y
9/29/2011	050676	01019/017	RICHARD HRANAC MD	508508460	172006193	7	0001	39	Nephrology	GOOD SAI 10 E 31ST ST	KEARNEY	10	Buffalo	NE	68847	2926	30886522	308865254	N
11/17/2011	002472	00798/025	MUHAMMAD N FIROZ MD	216417925	142716328	815	0001	39	Nephrology	CREIGHT 3802 RAYNO	BELLEVUE	77	Sarpy	NE	68123	2528	402341314	402342421	N
11/17/2011	002622	00798/070	KHALID BASHIR MD	045888863	101302181	831	0001	39	Nephrology	CREIGHT 3316 DODGE	OMAHA	28	Douglas	NE	68131	3403	402341314	402342421	N
11/17/2011	002623	00798/070	MUHAMMAD N FIROZ MD	216417925	142716328	815	0001	39	Nephrology	CREIGHT 3316 DODGE	OMAHA	28	Douglas	NE	68131	3403	402341314	402342421	Y
11/17/2011	002624	00798/070	ROBERT W DUNLAY MD	484722232	108372997	451	0001	39	Nephrology	CREIGHT 3316 DODGE	OMAHA	28	Douglas	NE	68131	3403	402341314	402342421	N
11/17/2011	002625	00798/070	RICHARD J LUND MD	505356158	160996946	792	0001	39	Nephrology	CREIGHT 3316 DODGE	OMAHA	28	Douglas	NE	68131	3403	402341314	402342421	Y
11/17/2011	002627	00798/071	ROBERT W DUNLAY MD	484722232	108372997	451	0001	39	Nephrology	CREIGHT 7710 MERCY	OMAHA	28	Douglas	NE	68124	2346	402391934	402342421	N
11/17/2011	002628	00798/071	RICHARD J LUND MD	505356158	160996946	792	0001	39	Nephrology	CREIGHT 7710 MERCY	OMAHA	28	Douglas	NE	68124	2346	402391934	402342421	N
11/17/2011	002740	00798/098	MUHAMMAD N FIROZ MD	216417925	142716328	815	0001	39	Nephrology	DCI BELLE 4122 TWIN C	BELLEVUE	77	Sarpy	NE	68123	4083	402934958	402934960	N
11/17/2011	002741	00798/098	ROBERT W DUNLAY MD	484722232	108372997	451	0001	39	Nephrology	DCI BELLE 4122 TWIN C	BELLEVUE	77	Sarpy	NE	68123	4083	402934958	402934960	N
11/17/2011	002742	00798/098	RICHARD J LUND MD	505356158	160996946	792	0001	39	Nephrology	DCI BELLE 4122 TWIN C	BELLEVUE	77	Sarpy	NE	68123	4083	402934958	402934960	N
11/17/2011	002743	00798/099	RICHARD J LUND MD	505356158	160996946	792	0001	39	Nephrology	DIALYSIS 3015 N 118TH	OMAHA	28	Douglas	NE	68164	3685	402493933	402000000	N
11/17/2011	002747	00798/102	ROBERT W DUNLAY MD	484722232	108372997	451	0001	39	Nephrology	GAMBRO I 3427 L ST	OMAHA	28	Douglas	NE	68107	2577	402733577	402733585	N
11/17/2011	002753	00798/107	MUHAMMAD N FIROZ MD	216417925	142716328	815	0001	39	Nephrology	MEMORIA 810 N 22ND S	BLAIR	89	Washingto	NE	68008	1128	402426218	402572215	N
11/17/2011	002786	00798/116	RICHARD J LUND MD	505356158	160996946	792	0001	39	Nephrology	RAI CENTI 4411 CENTE	OMAHA	28	Douglas	NE	68105	2696	402558328	402558311	N
11/17/2011	010582	01535/001	SONALI S DESHMUKH MD	322944752	183112625	18	0001	39	Nephrology	OMAHA NI 8901 W DOD	OMAHA	28	Douglas	NE	68114	3321	402354207	402354207	N
11/17/2011	010583	01535/001	MARTIN H BIERMAN MD	483601477	185149804	6	0001	39	Nephrology	OMAHA NI 8901 W DOD	OMAHA	28	Douglas	NE	68114	3321	402354207	402354207	Y
11/17/2011	010584	01535/001	JERRY L FISCHER MD	485646555	137665478	3	0001	39	Nephrology	OMAHA NI 8901 W DOD	OMAHA	28	Douglas	NE	68114	3321	402354207	402354207	Y
11/17/2011	010585	01535/001	BRIAN D POOLE MD	497821238	124533078	11	0001	39	Nephrology	OMAHA NI 8901 W DOD	OMAHA	28	Douglas	NE	68114	3321	402354207	402354207	Y
11/17/2011	010586	01535/001	THOMAS F KNIGHT MD	506580982	143725740	2	0001	39	Nephrology	OMAHA NI 8901 W DOD	OMAHA	28	Douglas	NE	68114	3321	402354207	402354207	Y
11/17/2011	010588	01535/001	DAVID C GOLDNER MD	508807859	135644183	10	0001	39	Nephrology	OMAHA NI 8901 W DOD	OMAHA	28	Douglas	NE	68114	3321	402354207	402354207	Y
11/17/2011	010589	01535/001	HEATHER T LECHNOWSKY MD	522981526	156856206	5	0001	39	Nephrology	OMAHA NI 8901 W DOD	OMAHA	28	Douglas	NE	68114	3321	402398670	402398674	Y
11/17/2011	010590	01535/002	JERRY L FISCHER MD	485646555	137665478	3	0001	39	Nephrology	OMAHA NI 13014 W DOI	OMAHA	28	Douglas	NE	68154	2148	402354207	402354207	N
11/17/2011	010591	01535/002	THOMAS F KNIGHT MD	506580982	143725740	2	0001	39	Nephrology	OMAHA NI 13014 W DOI	OMAHA	28	Douglas	NE	68154	2148	402552290	402552290	N

11/17/2011	010592	01535/003	MARTIN H BIERMAN MD	483601477	1851498046	0001	39	Nephrology	OMAHA NI	17030 LAKES	OMAHA	28	Douglas	NE	68130	2396	402354207	402354207	N
11/17/2011	010593	01535/003	JERRY L FISCHER MD	485646555	137665478 3	0001	39	Nephrology	OMAHA NI	17030 LAKES	OMAHA	28	Douglas	NE	68130	2396	402354207	402354207	N
11/17/2011	010594	01535/003	THOMAS F KNIGHT MD	506580982	143725740 2	0001	39	Nephrology	OMAHA NI	17030 LAKES	OMAHA	28	Douglas	NE	68130	2396	402354207	402354207	N
11/17/2011	010595	01535/003	DAVID C GOLDNER MD	508807859	135644183 10	0001	39	Nephrology	OMAHA NI	17030 LAKES	OMAHA	28	Douglas	NE	68130	2396	402398670	402354207	N
11/17/2011	010596	01535/003	HEATHER T LECHNOWSKY MD	522981526	156856206 5	0001	39	Nephrology	OMAHA NI	17030 LAKES	OMAHA	28	Douglas	NE	68130	2396	402398670	402354207	N
11/18/2011	011314	01549/045	HELEN B LOVELL MD	558689007	145730502 393	0001	39	Nephrology	UNMC PH`	8200 DODGE	OMAHA	28	Douglas	NE	68114	4113	402955407	402955446	N
11/17/2011	017410	00798/071	KHALID BASHIR MD	045888863	101302181831	0001	39	Nephrology	CREIGHT(	7710 MERCY	OMAHA	28	Douglas	NE	68124	2346	402391934	402342421	N
11/17/2011	017414	00798/071	MUHAMMAD N FIROZ MD	216417925	142716328 815	0001	39	Nephrology	CREIGHT(	7710 MERCY	OMAHA	28	Douglas	NE	68124	2346	402391934	402342421	N
11/17/2011	017426	00798/075	KHALID BASHIR MD	045888863	101302181831	0001	39	Nephrology	CREIGHT(	16909 LAKES	OMAHA	28	Douglas	NE	68130	4664	402502270	000000000	N
11/17/2011	017433	00798/075	ROBERT W DUNLAY MD	484722232	108372997 451	0001	39	Nephrology	CREIGHT(	16909 LAKES	OMAHA	28	Douglas	NE	68130	4664	402341314	402342421	N
11/17/2011	017434	00798/075	RICHARD J LUND MD	505356158	160996946 792	0001	39	Nephrology	CREIGHT(	16909 LAKES	OMAHA	28	Douglas	NE	68130	4664	402341314	402342421	N
11/17/2011	017500	00798/102	RICHARD J LUND MD	505356158	160996946 792	0001	39	Nephrology	GAMBRO I	3427 L ST	OMAHA	28	Douglas	NE	68107	2577	402733577	402733585	N
11/18/2011	019176	01549/001	CLIFFORD D MILES MD	506981249	195231427 760	0001	39	Nephrology	UNMC PH`	EMILE AT 42I	OMAHA	28	Douglas	NE	68198	9350	402559980	402559984	Y
11/18/2011	019181	01549/001	TROY J PLUMB MD	507026198	129578667 997	0001	39	Nephrology	UNMC PH`	EMILE AT 42I	OMAHA	28	Douglas	NE	68198	9350	402559980	402559984	Y
11/18/2011	019349	01549/001	HELEN B LOVELL MD	558689007	145730502 393	0001	39	Nephrology	UNMC PH`	EMILE AT 42I	OMAHA	28	Douglas	NE	68198	9350	402559980	402559984	Y
11/17/2011	032983	01535/001	JOSEPH P BAST MD	506190233	112428713 19	0001	39	Nephrology	OMAHA NI	8901 W DOD	OMAHA	28	Douglas	NE	68114	3321	402354207	402354207	Y
11/17/2011	033640	01535/003	JOSEPH P BAST MD	506190233	112428713 19	0001	39	Nephrology	OMAHA NI	17030 LAKES	OMAHA	28	Douglas	NE	68130	2396	402354207	402398674	N
11/17/2011	034758	00798/123	ROBERT W DUNLAY MD	484722232	108372997 451	0001	39	Nephrology	CREIGHT(	5002 UNDER	OMAHA	28	Douglas	NE	68132	2236	402341314	402280118	N
11/17/2011	036676	00798/123	KHALID BASHIR MD	045888863	101302181831	0001	39	Nephrology	CREIGHT(	5002 UNDER	OMAHA	28	Douglas	NE	68132	2236	402280118	402280118	N
11/17/2011	037804	01535/006	JOSEPH P BAST MD	506190233	112428713 19	0001	39	Nephrology	OMAHA NI	4350 DEWEY	OMAHA	28	Douglas	NE	68105	1017	402354207	402354207	N
11/17/2011	039012	01535/007	SONALI S DESHMUKH MD	322944752	183112625 18	0001	39	Nephrology	OMAHA NI	144 S 40TH S	OMAHA	28	Douglas	NE	68131	3004	402354207	402354207	N
11/17/2011	039013	01535/008	THOMAS F KNIGHT MD	506580982	143725740 2	0001	39	Nephrology	OMAHA NI	3427 L ST	OMAHA	28	Douglas	NE	68107	2577	402398670	000000000	N
11/17/2011	039140	01535/006	DAVID C GOLDNER MD	508807859	135644183 10	0001	39	Nephrology	OMAHA NI	4350 DEWEY	OMAHA	28	Douglas	NE	68105	1017	402354207	402354207	N
11/17/2011	039391	00798/099	ROBERT W DUNLAY MD	484722232	108372997 451	0001	39	Nephrology	DIALYSIS	3015 N 118TH	OMAHA	28	Douglas	NE	68164	3685	402493933	402000000	N
11/17/2011	039392	00798/001	ROBERT W DUNLAY MD	484722232	108372997 451	0001	39	Nephrology	CREIGHT(	601 N 30TH S	OMAHA	28	Douglas	NE	68131	2137	402280410	402280344	N
11/17/2011	040162	00798/099	KHALID BASHIR MD	045888863	101302181831	0001	39	Nephrology	DIALYSIS	3015 N 118TH	OMAHA	28	Douglas	NE	68164	3685	402493933	402000000	Y
11/17/2011	040660	01535/009	MARTIN H BIERMAN MD	483601477	1851498046	0001	39	Nephrology	FREMONT	1949 E 23RD	FREMONT	27	Dodge	NE	68025	2452	402721700	000000000	N
11/17/2011	043242	01535/006	BRIAN D POOLE MD	497821238	124533076 11	0001	39	Nephrology	OMAHA NI	4350 DEWEY	OMAHA	28	Douglas	NE	68105	1017	402354207	402354207	N
11/17/2011	043470	00798/051	ROBERT W DUNLAY MD	484722232	108372997 451	0001	39	Nephrology	ALEGENT	6901 N 72ND	OMAHA	28	Douglas	NE	68122	1709	402280410	402280344	N
11/17/2011	043662	01535/006	JERRY L FISCHER MD	485646555	137665478 3	0001	39	Nephrology	OMAHA NI	4350 DEWEY	OMAHA	28	Douglas	NE	68105	1017	402354207	402354207	N
11/17/2011	043753	01535/002	BRIAN D POOLE MD	497821238	124533076 11	0001	39	Nephrology	OMAHA NI	13014 W DOI	OMAHA	28	Douglas	NE	68154	2148	402354207	402354207	N
11/17/2011	044088	01535/010	SONALI S DESHMUKH MD	322944752	183112625 18	0001	39	Nephrology	OMAHA N	6572 AMES A	OMAHA	28	Douglas	NE	68104	1931	402354207	402354207	N
11/18/2011	045084	01549/130	TROY J PLUMB MD	507026198	129578667 997	0001	39	Nephrology	RAI CARE	4411 CENTEI	OMAHA	28	Douglas	NE	68105	2696	402559690	402559984	N
11/17/2011	045092	01535/006	SONALI S DESHMUKH MD	322944752	183112625 18	0001	39	Nephrology	OMAHA NI	4350 DEWEY	OMAHA	28	Douglas	NE	68105	1017	402354207	402354207	N
11/17/2011	045196	01535/011	DAVID C GOLDNER MD	508807859	135644183 10	0001	39	Nephrology	ALEGENT	7500 MERCY	OMAHA	28	Douglas	NE	68124	2319	402354207	402354207	N

11/17/2011	047369	01535/006	HEATHER T LECHNOWSKY MD	52298152	15685620	5	0001	39	Nephrology	OMAHA NI	4350 DEWEY	OMAHA	28	Douglas	NE	68105	1017	402354207	402354207	N
11/17/2011	047372	01535/012	THOMAS F KNIGHT MD	50658098	14372574	2	0001	39	Nephrology	SELECT S	1870 S 75TH	OMAHA	28	Douglas	NE	68124	1700	402354207	402354207	N
11/17/2011	047373	01535/012	JERRY L FISCHER MD	48564655	13766547	3	0001	39	Nephrology	SELECT S	1870 S 75TH	OMAHA	28	Douglas	NE	68124	1700	402354207	402354207	N
11/17/2011	047374	01535/012	DAVID C GOLDNER MD	50880785	13564418	10	0001	39	Nephrology	SELECT S	1870 S 75TH	OMAHA	28	Douglas	NE	68124	1700	402354207	402354207	N
11/17/2011	047442	01535/012	BRIAN D POOLE MD	49782123	12453307	11	0001	39	Nephrology	SELECT S	1870 S 75TH	OMAHA	28	Douglas	NE	68124	1700	402354207	402354207	N
11/17/2011	047661	01471/020	JAMES T FROCK MD	50874261	13261571	548	0001	39	Nephrology	ALEGENT	7710 MERCY	OMAHA	28	Douglas	NE	68124	2372	402343865	402343865	Y
11/17/2011	047993	00798/001	RICHARD J LUND MD	50535615	16099694	792	0001	39	Nephrology	CREIGHT(	601 N 30TH S	OMAHA	28	Douglas	NE	68131	2137	402280410	402280344	N
11/17/2011	048063	01535/002	JOSEPH P BAST MD	50619023	11242871	19	0001	39	Nephrology	OMAHA NI	13014 W DOI	OMAHA	28	Douglas	NE	68154	2148	402354207	402354207	N
11/18/2011	048173	01549/113	TROY J PLUMB MD	50702619	12957866	997	0001	39	Nephrology	UNMC PH'	5084 AMES A	OMAHA	28	Douglas	NE	68104	2323	402559980	000000000	N
11/17/2011	048307	01535/011	MARTIN H BIERMAN MD	48360147	18514980	6	0001	39	Nephrology	ALEGENT	7500 MERCY	OMAHA	28	Douglas	NE	68124	2319	402354207	402354207	N
11/17/2011	048652	01535/013	SONALI S DESHMUKH MD	32294475	18311262	18	0001	39	Nephrology	OMAHA NI	2500 BELLEV	BELLEVUE	77	Sarpy	NE	68123	1591	402354207	402354207	N
11/17/2011	048866	01471/048	JAMES T FROCK MD	50874261	13261571	548	0001	39	Nephrology	ALEGENT	6829 N 72ND	OMAHA	28	Douglas	NE	68122	1724	402572372	402572386	N
11/17/2011	049198	01471/022	JAMES T FROCK MD	50874261	13261571	548	0001	39	Nephrology	ALEGENT	16909 LAKES	OMAHA	28	Douglas	NE	68130	4661	402343865	402343865	N
11/17/2011	049288	00798/038	KHALID BASHIR MD	04588886	101302181	831	0001	39	Nephrology	CREIGHT(	6829 N 72ND	OMAHA	28	Douglas	NE	68122	1733	402341314	402342421	N
11/18/2011	049291	01549/056	JENNIFER A FILLAUS DO	50313475	17606969	198	0002	39	Nephrology	UNMC PH'	EMILE AT 42I	OMAHA	28	Douglas	NE	68198	3040	402559401	402559871	Y
11/17/2011	049327	00798/038	MUHAMMAD N FIROZ MD	21641792	14271632	815	0001	39	Nephrology	CREIGHT(	6829 N 72ND	OMAHA	28	Douglas	NE	68122	1733	402341314	402280458	N
11/17/2011	049535	00798/051	KHALID BASHIR MD	04588886	101302181	831	0001	39	Nephrology	ALEGENT	6901 N 72ND	OMAHA	28	Douglas	NE	68122	1709	402280410	402280344	N
11/17/2011	049536	00798/037	KHALID BASHIR MD	04588886	101302181	831	0001	39	Nephrology	CREIGHT(	7500 MERCY	OMAHA	28	Douglas	NE	68124	2319	402341314	402342421	N
11/17/2011	049695	01535/001	LINDSAY J GAGE MD	50811909	19020125	420	0001	39	Nephrology	OMAHA NI	8901 W DOD	OMAHA	28	Douglas	NE	68114	3321	402354207	402354207	Y
11/17/2011	049698	01535/014	LINDSAY J GAGE MD	50811909	19020125	420	0001	39	Nephrology	OMAHA NI	2206 LONGO	BELLEVUE	77	Sarpy	NE	68005	2901	402354207	402354207	N
11/17/2011	049700	01535/015	LINDSAY J GAGE MD	50811909	19020125	420	0001	39	Nephrology	OMAHA NI	17030 LAKES	OMAHA	28	Douglas	NE	68130		402354207	402354207	N
11/17/2011	050350	00798/077	RICHARD J LUND MD	50535615	16099694	792	0001	39	Nephrology	ALEGENT	7500 MERCY	OMAHA	28	Douglas	NE	68124		402280410	402280344	N
11/17/2011	050376	00798/077	MUHAMMAD N FIROZ MD	21641792	14271632	815	0001	39	Nephrology	ALEGENT	7500 MERCY	OMAHA	28	Douglas	NE	68124		402280410	402280344	N
11/18/2011	051155	01549/056	JUSTIN D WESTERVELT MD	60160983	167974801	731	0001	39	Nephrology	UNMC PH'	EMILE AT 42I	OMAHA	28	Douglas	NE	68198	3040	402559401	402559871	Y
11/17/2011	053073	01535/018	SONALI S DESHMUKH MD	32294475	18311262	18	0001	39	Nephrology	IMMANUE	6901 N 72ND	OMAHA	28	Douglas	NE	68122		402361524	402354207	N
11/20/2011			ARVIN L SANTOS MD				0001	39	Nephrology	AVERA GF	400 PARK AV	GREGORY			SD		57533			
11/23/2011	039578	00797/009	MATTHEW P CYPHERS MD	52415393	14371109	90	0001	39	Nephrology	BRYANLG	1600 S 48TH	LINCOLN	55	Lancaster	NE	68506	1283	402481393	402481842	Y
10/14/2011	041345	01153/004	CHINYERE N OBASI MD	06488118	12453132	73	0001	14	Neurologic	GOOD SAI	3219 CENTR	KEARNEY	10	Buffalo	NE	68847	2949	308865724	308865283	N
10/14/2011	044229	01153/001	CHINYERE N OBASI MD	06488118	12453132	73	0001	14	Neurologic	GOOD SAI	10 E 31ST ST	KEARNEY	10	Buffalo	NE	68847	2926	308865710	308865291	N
10/17/2011	049438	01532/056	CHINYERE N OBASI MD	06488118	12453132	383	0001	14	Neurologic	GOOD SAI	3219 CENTR	KEARNEY	10	Buffalo	NE	68847	2949	308865237	000000000	N
10/14/2011	013130	01907/001	E A BADEJO MD	00462881	10634528	2	0001	14	Neurologic	NEBRASK	3219 CENTR	KEARNEY	10	Buffalo	NE	68847	2949	308234982	308000000	Y
10/14/2011	043909	01907/002	E A BADEJO MD	00462881	10634528	2	0001	14	Neurologic	GOOD SAI	10 E 31ST ST	KEARNEY	10	Buffalo	NE	68847	2926	308234982	000000000	N
10/17/2011	048504	01532/052	FREDRIC LAX MD	11840744	12250963	361	0001	14	Neurologic	GRAND IS	705 ORLEAN	GRAND ISLAND	40	Hall	NE	68803	3409	308398606	000000000	N
9/21/2011	005023	00902/002	GEORGE M GREENE MD	50894585	13361067	1	0001	14	Neurologic	NEUROLO	109 N 15TH S	NORFOLK	60	McPhersor	NE	68701	3666	402371714	402371467	N
10/6/2011	046532	01586/002	GRANT H SHUMAKER MD	56523149	18412651	105	0001	14	Neurologic	FAITH RE(	301 N 27TH S	NORFOLK	60	McPhersor	NE	68701	4457	402844825	402844825	Y

10/6/2011	047967	01586/003	GRANT H SHUMAKER MD	56523149	184126513	105	0001	14	Neurologic FAITH RE(	2700 W NORI	NORFOLK		60	McPhersor	NE	68701	4438	402644754	40264475	N
9/21/2011	037462	00902/006	JOHN D HAIN MD	50792342	16695031	5	0001	14	Neurologic NEUROLO	4508 38TH S	COLUMBUS		71	Platte	NE	68601	1668	402552292	40255229	N
10/17/2011	050807	01532/052	JOSHUA R ANDERSON MD	50513383	122525204	396	0001	14	Neurologic GRAND IS	705 ORLEAN	GRAND ISLAND		40	Hall	NE	68803	3409	308398606	308398607	Y
10/17/2011	050808	01532/056	JOSHUA R ANDERSON MD	50513383	122525204	396	0001	14	Neurologic GOOD SAI	3219 CENTR	KEARNEY		10	Buffalo	NE	68847	2949	308865237	00000000	N
10/6/2011	041685	01586/002	MATTHEW R JOHNSON MD	50804788	137668815	96	0001	14	Neurologic FAITH RE(	301 N 27TH S	NORFOLK		60	McPhersor	NE	68701	4457	402844825	40284482	N
10/6/2011	046937	01586/003	MATTHEW R JOHNSON MD	50804788	137668815	96	0001	14	Neurologic FAITH RE(	2700 W NORI	NORFOLK		60	McPhersor	NE	68701	4438	402644754	40264475	N
10/7/2011	001591	00630/009	OMAR D JIMENEZ MD	07364903	115435193	145	0001	14	Neurologic REGIONAI	TWO W 42NI	SCOTTSBLUFF		79	Scotts Bluf	NE	69361	0615	308630194	30863014	Y
10/7/2011	044749	00630/020	OMAR D JIMENEZ MD	07364903	115435193	145	0001	14	Neurologic REGIONAI	4021 AVENUI	SCOTTSBLUFF		79	Scotts Bluf	NE	69361	4602	308635371	30863029	N
10/7/2011	045805	00630/008	OMAR D JIMENEZ MD	07364903	115435193	145	0001	14	Neurologic NORTH PL	601 W LEOT/	NORTH PLATTE		56	Lincoln	NE	69101	6525	308630194	30863014	N
10/6/2011	041684	01586/002	QUENTIN J DURWARD MD	29066337	145735438	95	0001	14	Neurologic FAITH RE(	301 N 27TH S	NORFOLK		60	McPhersor	NE	68701	4457	402844825	40284482	Y
10/6/2011	050532	01586/003	QUENTIN J DURWARD MD	29066337	145735438	95	0001	14	Neurologic FAITH RE(	2700 W NORI	NORFOLK		60	McPhersor	NE	68701	4438	402644754	40264475	N
10/14/2011	009501	01458/001	RAMON R SALUMBIDES MD	21476449	119470607	1	0001	14	Neurologic MID-AMEF	3219 CENTR	KEARNEY		10	Buffalo	NE	68847	2949	308865255	30886525	Y
10/14/2011	009502	01458/002	RAMON R SALUMBIDES MD	21476449	119470607	1	0001	14	Neurologic MCCOOK	1301 E H ST	MC COOK		73	Red Willow	NE	69001	3782	308345307	30886525	N
10/6/2011	041686	01586/002	THORIR S RAGNARSSON MD	00164938	101391036	97	0001	14	Neurologic FAITH RE(	301 N 27TH S	NORFOLK		60	McPhersor	NE	68701	4457	402844825	40284482	Y
11/18/2011	006084	01052/001	KEITH R LODHIA MD	47904155	127558302	22	0001	14	Neurologic MIDWEST	8005 FARNAI	OMAHA	28		Douglas	NE	68114	3426	402398924	40239892	Y
11/18/2011	006089	01052/001	DOUGLAS J LONG MD	50582084	100386542	4	0001	14	Neurologic MIDWEST	8005 FARNAI	OMAHA	28		Douglas	NE	68114	3426	402398924	40239892	Y
11/18/2011	006091	01052/001	JOHN S TREVES MD	50794443	152801958	10	0001	14	Neurologic MIDWEST	8005 FARNAI	OMAHA	28		Douglas	NE	68114	3426	402398924	40239892	Y
11/18/2011	006092	01052/001	STEPHEN E DORAN MD	50796442	190285448	7	0001	14	Neurologic MIDWEST	8005 FARNAI	OMAHA	28		Douglas	NE	68114	3426	402398924	40239892	Y
11/18/2011	006093	01052/001	MARK J PUCCIONI MD	50804610	157851488	12	0001	14	Neurologic MIDWEST	8005 FARNAI	OMAHA	28		Douglas	NE	68114	3426	402398924	40239892	Y
11/18/2011	006094	01052/001	LESLIE C HELLBUSCH MD	50856619	145730070	1	0001	14	Neurologic MIDWEST	8005 FARNAI	OMAHA	28		Douglas	NE	68114	3426	402398924	40239892	Y
11/18/2011	006096	01052/001	BRADLEY S BOWDINO MD	51708141	137651184	19	0001	14	Neurologic MIDWEST	8005 FARNAI	OMAHA	28		Douglas	NE	68114	3426	402398924	40239892	Y
11/18/2011	006097	01052/001	WENDY J SPANGLER MD	52445298	116449613	17	0001	14	Neurologic MIDWEST	8005 FARNAI	OMAHA	28		Douglas	NE	68114	3426	402398924	40239892	Y
11/18/2011	010671	01549/001	KENNETH A FOLLETT MD	35150201	188164295	98	0001	14	Neurologic UNMC PH	EMILE AT 42I	OMAHA	28		Douglas	NE	68198	9350	402559980	402559984	Y
11/18/2011	010693	01549/001	WILLIAM E THORELL MD	52202435	1033169749		0001	14	Neurologic UNMC PH	EMILE AT 42I	OMAHA	28		Douglas	NE	68198	9350	402559980	402559984	Y
11/18/2011	010697	01549/001	MICHELE AIZENBERG MD	56957733	197279314	540	0001	14	Neurologic UNMC PH	EMILE AT 42I	OMAHA	28		Douglas	NE	68198	9350	402559980	402559984	Y
11/18/2011	011574	01549/066	KENNETH A FOLLETT MD	35150201	188164295	98	0001	14	Neurologic UNMC PH	4242 FARNAI	OMAHA	28		Douglas	NE	68131	2850	402559860	402559501	N
11/18/2011	011577	01549/066	ARUN A PATIL MD	50278469	128568456	264	0001	14	Neurologic UNMC PH	4242 FARNAI	OMAHA	28		Douglas	NE	68131	2850	402559860	402559501	N
11/18/2011	011590	01549/066	WILLIAM E THORELL MD	52202435	1033169749		0001	14	Neurologic UNMC PH	4242 FARNAI	OMAHA	28		Douglas	NE	68131	2850	402559860	402559501	N
11/18/2011	011591	01549/066	MICHELE AIZENBERG MD	56957733	197279314	540	0001	14	Neurologic UNMC PH	4242 FARNAI	OMAHA	28		Douglas	NE	68131	2850	402559860	402559501	N
11/17/2011	017479	00798/091	CHARLES TAYLON MD	13040960	185140732	256	0001	14	Neurologic CREIGHT(	601 N 30TH S	OMAHA	28		Douglas	NE	68131	2137	402449408	40200000	Y
11/18/2011	018980	01549/001	PETER J LENNARSON MD	47902417	101396600	162	0001	14	Neurologic UNMC PH	EMILE AT 42I	OMAHA	28		Douglas	NE	68198	9350	402559860	402559984	Y
11/18/2011	019044	01549/001	ARUN A PATIL MD	50278469	128568456	264	0001	14	Neurologic UNMC PH	EMILE AT 42I	OMAHA	28		Douglas	NE	68198	9350	402559980	402559984	Y
11/18/2011	019191	01549/001	DANIEL L SURDELL MD	50715070	176068750	431	0001	14	Neurologic UNMC PH	EMILE AT 42I	OMAHA	28		Douglas	NE	68198	9350	402559980	402559984	Y
11/17/2011	032019	00798/091	SYLVANUS A AYENI MD	15260356	189188305	969	0001	14	Neurologic CREIGHT(	601 N 30TH S	OMAHA	28		Douglas	NE	68131	2137	402280449	402280447	Y
11/17/2011	037692	00798/091	FERDINAND MATANAJ MD	50855113	154859638	19	0001	14	Neurologic CREIGHT(	601 N 30TH S	OMAHA	28		Douglas	NE	68131	2137	402280449	40228045	Y

11/17/2011	040785	00798/001	FERDINAND MATANAJ MD	508551135	154859638	19	0001	14	Neurologic CREIGHT(	601 N 30TH S	OMAHA	28	Douglas	NE	68131	2137	40228041C 402280344	N
11/18/2011	041261	01052/001	GUY A MUSIC MD	481948086	185151058	25	0001	14	Neurologic MIDWEST	8005 FARNAI	OMAHA	28	Douglas	NE	68114	3426	402398924 40239892E	Y
11/18/2011	041262	01052/004	GUY A MUSIC MD	481948086	185151058	25	0001	14	Neurologic MIDWEST	17030 LAKES	OMAHA	28	Douglas	NE	68130	2396	402758532 402758532	N
11/18/2011	041910	01052/005	JOHN S TREVES MD	507944432	152801958	10	0001	14	Neurologic MIDWEST	7915 FARNAI	OMAHA	28	Douglas	NE	68114	4504	402398924 40239892E	N
11/18/2011	042259	01052/006	JOHN S TREVES MD	507944432	152801958	10	0001	14	Neurologic FREMONT	1439 E 23RD	FREMONT	27	Dodge	NE	68025	2433	402398924 00000000C	N
11/18/2011	043770	01052/008	MARK J PUCCIONI MD	508046107	157851488	12	0001	14	Neurologic CHILDREN	8200 DODGE	OMAHA	28	Douglas	NE	68114	4113	402398924 40239892E	N
11/18/2011	044276	01052/009	DOUGLAS J LONG MD	505820847	100386542	4	0001	14	Neurologic NEBRASK	8303 DODGE	OMAHA	28	Douglas	NE	68114	4108	402398924 40239892E	N
11/18/2011	044295	01052/009	LESLIE C HELLBUSCH MD	508566198	145730070	1	0001	14	Neurologic NEBRASK	8303 DODGE	OMAHA	28	Douglas	NE	68114	4108	402398924 40239892E	N
11/18/2011	044779	01052/009	JOHN S TREVES MD	507944432	152801958	10	0001	14	Neurologic NEBRASK	8303 DODGE	OMAHA	28	Douglas	NE	68114	4108	402398924 40239892E	N
11/18/2011	044970	01052/005	BRADLEY S BOWDINO MD	517081416	137651184	19	0001	14	Neurologic MIDWEST	7915 FARNAI	OMAHA	28	Douglas	NE	68114	4504	402398924 40239892E	N
11/18/2011	045065	01052/002	JOHN S TREVES MD	507944432	152801958	10	0001	14	Neurologic BERGAN M	7500 MERCY	OMAHA	28	Douglas	NE	68124	2319	402398924 40239892E	N
11/18/2011	045205	01052/009	GUY A MUSIC MD	481948086	185151058	25	0001	14	Neurologic NEBRASK	8303 DODGE	OMAHA	28	Douglas	NE	68114	4108	402398924 40239892E	N
11/18/2011	046264	01052/010	MARK J PUCCIONI MD	508046107	157851488	12	0001	14	Neurologic CHILDREN	8301 DODGE	OMAHA	28	Douglas	NE	68114	4108	402398924 40239892E	N
11/18/2011	046643	01052/011	BRADLEY S BOWDINO MD	517081416	137651184	19	0001	14	Neurologic LAKESIDE	16901 LAKES	OMAHA	28	Douglas	NE	68130	2318	402398924 40239892E	N
11/18/2011	046724	01052/009	KEITH R LODHIA MD	479041551	127558302	22	0001	14	Neurologic NEBRASK	8303 DODGE	OMAHA	28	Douglas	NE	68114	4108	402398924 40239892E	N
11/18/2011	047134	01052/005	KEITH R LODHIA MD	479041551	127558302	22	0001	14	Neurologic MIDWEST	7915 FARNAI	OMAHA	28	Douglas	NE	68114	4504	402398924 40239892E	N
11/18/2011	047135	01052/012	KEITH R LODHIA MD	479041551	127558302	22	0001	14	Neurologic NE CITY C	1700 14TH A\	NEBRASKA CITY	66	Otoe	NE	68410	1146	402398924 40239892E	N
11/18/2011	047136	01052/002	KEITH R LODHIA MD	479041551	127558302	22	0001	14	Neurologic BERGAN M	7500 MERCY	OMAHA	28	Douglas	NE	68124	2319	402398924 40239892E	N
11/18/2011	047673	01052/016	STEPHEN E DORAN MD	507964424	190285448	7	0001	14	Neurologic BELLEVUE	2206 LONGO	BELLEVUE	77	Sarpy	NE	68005		402398924 40239892E	N
11/18/2011	048094	01052/005	MARK J PUCCIONI MD	508046107	157851488	12	0001	14	Neurologic MIDWEST	7915 FARNAI	OMAHA	28	Douglas	NE	68114	4504	402398924 40239892E	N
11/18/2011	048095	01052/005	STEPHEN E DORAN MD	507964424	190285448	7	0001	14	Neurologic MIDWEST	7915 FARNAI	OMAHA	28	Douglas	NE	68114	4504	402398924 40239892E	N
11/18/2011	048372	01052/005	DOUGLAS J LONG MD	505820847	100386542	4	0001	14	Neurologic MIDWEST	7915 FARNAI	OMAHA	28	Douglas	NE	68114	4504	402398924 40239892E	N
11/18/2011	049006	01052/009	BRADLEY S BOWDINO MD	517081416	137651184	19	0001	14	Neurologic NEBRASK	8303 DODGE	OMAHA	28	Douglas	NE	68114	4108	402398924 40239892E	N
11/18/2011	049410	01052/002	MARK J PUCCIONI MD	508046107	157851488	12	0001	14	Neurologic BERGAN M	7500 MERCY	OMAHA	28	Douglas	NE	68124	2319	402398924 40239892E	N
11/18/2011	050269	01052/002	WENDY J SPANGLER MD	524452980	116449613	17	0001	14	Neurologic BERGAN M	7500 MERCY	OMAHA	28	Douglas	NE	68124	2319	402398924 40239892E	N
11/18/2011	050589	01052/010	BRADLEY S BOWDINO MD	517081416	137651184	19	0001	14	Neurologic CHILDREN	8301 DODGE	OMAHA	28	Douglas	NE	68114	4108	402398924 40239892E	N
11/18/2011	050801	01052/018	STEPHEN E DORAN MD	507964424	190285448	7	0001	14	Neurologic BERGAN M	401 E GOLD	PAPILLION	77	Sarpy	NE	68046	4194	402398924 00000000C	N
11/18/2011	050832	01052/011	JOHN S TREVES MD	507944432	152801958	10	0001	14	Neurologic LAKESIDE	16901 LAKES	OMAHA	28	Douglas	NE	68130	2318	402398924 40239892E	N
11/18/2011	050838	01052/009	MARK J PUCCIONI MD	508046107	157851488	12	0001	14	Neurologic NEBRASK	8303 DODGE	OMAHA	28	Douglas	NE	68114	4108	402398924 40239892E	N
10/14/2011	043738	01153/001	AMMAR EL NACHEF MD	293786173	150896159	87	0001	13	Neurology GOOD SAI	10 E 31ST ST	KEARNEY		10 Buffalo	NE	68847	2926	308865710 308865291	Y
10/14/2011	049109	01153/004	AMMAR EL NACHEF MD	293786173	150896159	87	0001	13	Neurology GOOD SAI	3219 CENTR/	KEARNEY		10 Buffalo	NE	68847	2949	308865724 308865283	N
10/17/2011	049437	01532/056	AMMAR EL NACHEF MD	293786173	150896159	382	0001	13	Neurology GOOD SAI	3219 CENTR/	KEARNEY		10 Buffalo	NE	68847	2949	308865237 00000000C	N
9/30/2011	009211	01400/001	ANDREW SAW MD	206600077	123523263	2	0001	13	Neurology ANDREW I	3003 CENTR/	KEARNEY		10 Buffalo	NE	68847	3506	308237223 30800000C	Y
10/7/2011	001584	00630/006	BETTY BALL MD	279444465	149776412	130	0001	13	Neurology REGIONAI	3911 AVE B S	SCOTTSBLUFF		79 Scotts Bluf	NE	69361	4617	308630194 30863014	Y
10/7/2011	044625	00630/020	BETTY BALL MD	279444465	149776412	130	0001	13	Neurology REGIONAI	4021 AVENUI	SCOTTSBLUFF		79 Scotts Bluf	NE	69361	4602	308635371 308630293	N

9/29/2011	006849	01144/001	CHARLES R ADAMS MD	5146211441073707941	0001	13	Neurology	C ROBERT	109 N 15TH S	NORFOLK	60	McPherson	NE	68701	3666	40237102	40237175	Y
9/29/2011	041889	01144/002	CHARLES R ADAMS MD	5146211441073707941	0001	13	Neurology	C ROBERT	3900 DAKOTA S	SIOUX CITY	22	Dakota	NE	68776	3696	40237102	40237175	N
9/29/2011	044796	01144/003	CHARLES R ADAMS MD	5146211441073707941	0001	13	Neurology	FAITH RE	2700 W NORI	NORFOLK	60	McPherson	NE	68701	4438	40237102	40237175	N
10/11/2011	030529	00800/008	COLIN C SANNER MD	52787286155837787147	0001	13	Neurology	SAINT FR	705 ORLEAN	GRAND ISLAND	40	Hall	NE	68803	3409	30839860	30839860	Y
10/17/2011	048498	01532/052	COLIN C SANNER MD	52787286155837787359	0001	13	Neurology	GRAND IS	705 ORLEAN	GRAND ISLAND	40	Hall	NE	68803	3409	30839860	00000000	N
10/7/2011	039804	00630/006	DANIEL B VINE MD	52727041518412193 7233	0001	13	Neurology	REGIONAL	3911 AVE B S	SCOTTSBLUFF	79	Scotts Bluf	NE	69361	4617	30863020	30863020	Y
10/7/2011	047051	00630/020	DANIEL B VINE MD	52727041518412193 7233	0001	13	Neurology	REGIONAL	4021 AVENUI	SCOTTSBLUFF	79	Scotts Bluf	NE	69361	4602	30863537	30863029	N
11/14/2011	040869	00806/021	DEEPAK MADHAVAN MD	46381657317908021614	0001	13	Neurology	ER PROFE	715 N ST JOS	HASTINGS	1	Adams	NE	68901	4451	40246345	00000000	N
10/14/2011	048566	01153/001	GIZELLE A SPURGEON MD	48268500013968315589	0001	13	Neurology	GOOD SAI	10 E 31ST ST	KEARNEY	10	Buffalo	NE	68847	2926	30886571	308865291	Y
10/18/2011	002029	00737/012	HAKAM M ASAAD MD	49917958518716032427	0001	13	Neurology	SPECIALT	3763 39TH A	COLUMBUS	71	Platte	NE	68601		402564241	402564241	Y
10/18/2011	040287	00737/010	HAKAM M ASAAD MD	49917958518716032427	0001	13	Neurology	FAITH RE	110 N 29TH S	NORFOLK	60	McPherson	NE	68701	4466	40284481	40284481	N
10/18/2011	042021	00737/004	HAKAM M ASAAD MD	49917958518716032427	0001	13	Neurology	FAITH RE	2700 W NORI	NORFOLK	60	McPherson	NE	68701	4438	40237148	00000000	N
10/18/2011	042213	00737/017	HAKAM M ASAAD MD	49917958518716032427	0001	13	Neurology	AVERA SA	300 N 2ND S	ONEILL	45	Holt	NE	68763	1514	40284482	402844817	N
10/18/2011	044375	00737/009	HAKAM M ASAAD MD	49917958518716032427	0001	13	Neurology	FAITH RE	110 N 16TH S	NORFOLK	60	McPherson	NE	68701	3645	40284481	40284481	N
9/29/2011	005929	01019/001	JAN WEBER MD	4756415331487637222	0001	13	Neurology	PLATTE V	3219 CENTR	KEARNEY	10	Buffalo	NE	68847	2938	30823722	308865254	Y
9/29/2011	005949	01019/002	JAN WEBER MD	4756415331487637222	0001	13	Neurology	BETHPAG	1044 23RD R	AXTELL	50	Kearney	NE	68924	3679	30874324	30800000	N
9/29/2011	005962	01019/011	JAN WEBER MD	4756415331487637222	0001	13	Neurology	SAINT AN	223 E ADAMS	ONEILL	45	Holt	NE	68763	1533	402336261	402336281	N
9/29/2011	043071	01019/017	JAN WEBER MD	4756415331487637222	0001	13	Neurology	GOOD SAI	10 E 31ST ST	KEARNEY	10	Buffalo	NE	68847	2926	30886522	308865254	N
10/17/2011	048497	01532/052	JOEL O PARAISO MD	62414538513968638358	0001	13	Neurology	GRAND IS	705 ORLEAN	GRAND ISLAND	40	Hall	NE	68803	3409	30839860	00000000	N
10/6/2011	012106	01605/001	LORRAINE L EDWARDS MD	5068422511558332341	0001	13	Neurology	CENTRAL	2727 W 2ND	HASTINGS	1	Adams	NE	68901	4684	40246312	40246314	Y
10/6/2011	043748	01605/002	LORRAINE L EDWARDS MD	5068422511558332341	0001	13	Neurology	MARY LAN	715 N ST JOS	HASTINGS	1	Adams	NE	68901	4451	40246312	40246314	N
9/22/2011	000100	00026/001	TERRY HIMES DO	44556389817009954 32	0002	13	Neurology	DIAGNOS	2 W 42ND ST	SCOTTSBLUFF	79	Scotts Bluf	NE	69361	4669	30863024	308630241	Y
9/21/2011	050931	00908/001	TERRY HIMES DO	44556389817009954 37	0002	13	Neurology	CHERRY C	510 N GREEN	VALENTINE	16	Cherry	NE	69201	1932	40237625	402376162	N
10/7/2011	036818	00630/006	WILLIAM A RACK MD	20324254313564581 0136	0001	13	Neurology	REGIONAL	3911 AVE B S	SCOTTSBLUFF	79	Scotts Bluf	NE	69361	4617	30863020	30863020	Y
10/7/2011	042245	00630/020	WILLIAM A RACK MD	20324254313564581 0136	0001	13	Neurology	REGIONAL	4021 AVENUI	SCOTTSBLUFF	79	Scotts Bluf	NE	69361	4602	30863537	30863029	N
10/7/2011	041071	00630/007	XIAOMEI GAO-HICKMAN MD	23343867213361336 2238	0001	13	Neurology	REGIONAL	3911 AVENUI	SCOTTSBLUFF	79	Scotts Bluf	NE	69361	4617	30863020	30863020	Y
10/7/2011	047312	00630/020	XIAOMEI GAO-HICKMAN MD	23343867213361336 2238	0001	13	Neurology	REGIONAL	4021 AVENUI	SCOTTSBLUFF	79	Scotts Bluf	NE	69361	4602	30863537	30863029	N
11/17/2011	002962	00802/001	GEORGE WOLCOTT MD	5054414251396755986	0001	13	Neurology	BEHAVIOF	555 N 30TH S	OMAHA	28	Douglas	NE	68131	2136	402498651	402498663	Y
11/18/2011	004593	00866/001	RONALD A COOPER MD	4835439121104863734	0001	13	Neurology	NEUROLO	8901 W DOD	OMAHA	28	Douglas	NE	68114	3321	40235420	402354864	Y
11/18/2011	004594	00866/001	JOEL T COTTON MD	5056094321033161625	0001	13	Neurology	NEUROLO	8901 W DOD	OMAHA	28	Douglas	NE	68114	3321	40235420	402354864	Y
11/18/2011	004595	00866/001	THOMAS S DIESING MD	5059666451659351599	0001	13	Neurology	NEUROLO	8901 W DOD	OMAHA	28	Douglas	NE	68114	3321	40235420	402354864	Y
11/18/2011	004596	00866/001	JOHN C GOLDNER MD	5064279121508818182	0001	13	Neurology	NEUROLO	8901 W DOD	OMAHA	28	Douglas	NE	68114	3321	40235420	402354864	Y
11/18/2011	004597	00866/001	DAVID A FRANCO MD	5071559711821041958	0001	13	Neurology	NEUROLO	8901 W DOD	OMAHA	28	Douglas	NE	68114	3321	40235420	402354864	Y
11/17/2011	005076	00913/001	EDWARD M SCHIMA MD	3193299101821018632	0001	13	Neurology	OMAHA NI	7710 MERCY	OMAHA	28	Douglas	NE	68124	2346	402393202	402393324	N
11/17/2011	005077	00913/001	NICOLE M LIEBENTRITT MD	5070681341336161476	0001	13	Neurology	OMAHA NI	7710 MERCY	OMAHA	28	Douglas	NE	68124	2346	402393202	402393324	N

11/17/2011	005078	00913/001	JOHN M HANNAM MD	5086246841	4876786933	0001	13	Neurology	OMAHA NI	7710 MERCY	OMAHA	28	Douglas	NE	68124	2346	402393202 402393324 N
11/17/2011	005079	00913/002	EDWARD M SCHIMA MD	3193299100	1821018632	0001	13	Neurology	OMAHA NI	17030 LAKES	OMAHA	28	Douglas	NE	68130	2396	402361522 402393324 Y
11/17/2011	005080	00913/002	NICOLE M LIEBENTRITT MD	5070681341	3361614766	0001	13	Neurology	OMAHA NI	17030 LAKES	OMAHA	28	Douglas	NE	68130	2396	402361522 402393324 Y
11/17/2011	005081	00913/002	JOHN M HANNAM MD	5086246841	4876786933	0001	13	Neurology	OMAHA NI	17030 LAKES	OMAHA	28	Douglas	NE	68130	2396	402361522 402393324 Y
11/17/2011	007455	01207/001	LEONARD E WEBER MD	5606868250	1093791571	0001	13	Neurology	WEST DOI	11850 NICHC	OMAHA	28	Douglas	NE	68154	4476	402445240 402445605 Y
11/17/2011	008227	01270/001	JAN J GOLNICK MD	1294868430	1689767641	0001	13	Neurology	NEUROLO	8552 CASS S	OMAHA	28	Douglas	NE	68114	3570	402926420 402926421 Y
11/18/2011	008726	01314/001	JOHN F AITA MD	5085058200	1740262381	0001	13	Neurology	JOHN F AI	8601 W DODI	OMAHA	28	Douglas	NE	68114	3495	402392288 402397277 Y
11/18/2011	011573	01549/066	PARIWAT THAISETTHAWATKUI	0998679290	1588614229 60	0001	13	Neurology	UNMC PH	4242 FARNAI	OMAHA	28	Douglas	NE	68131	2850	402559860 402559501 Y
11/18/2011	011576	01549/066	RONALD A COOPER MD	4835439121	1104863733 6	0001	13	Neurology	UNMC PH	4242 FARNAI	OMAHA	28	Douglas	NE	68131	2850	402559860 402559501 N
11/18/2011	011579	01549/066	JOEL T COTTON MD	5056094321	0331616274	0001	13	Neurology	UNMC PH	4242 FARNAI	OMAHA	28	Douglas	NE	68131	2850	402559860 402559501 N
11/18/2011	011581	01549/066	THOMAS S DIESING MD	5059666451	6593515933 7	0001	13	Neurology	UNMC PH	4242 FARNAI	OMAHA	28	Douglas	NE	68131	2850	402559860 402559501 N
11/18/2011	011583	01549/066	DANIEL L MURMAN MD	5069418311	9826541225	0001	13	Neurology	UNMC PH	4242 FARNAI	OMAHA	28	Douglas	NE	68131	2850	402559860 402559501 Y
11/18/2011	011585	01549/066	DAVID A FRANCO MD	5071559711	8210419568	0001	13	Neurology	UNMC PH	4242 FARNAI	OMAHA	28	Douglas	NE	68131	2850	402559860 402559501 N
11/18/2011	011586	01549/066	HARRIS A FRANKEL MD	5076061600	1366495467	0001	13	Neurology	UNMC PH	4242 FARNAI	OMAHA	28	Douglas	NE	68131	2850	402559860 402559501 Y
11/18/2011	011587	01549/066	GARY L PATTEE MD	5086251281	3967947426 5	0001	13	Neurology	UNMC PH	4242 FARNAI	OMAHA	28	Douglas	NE	68131	2850	402559860 402559501 N
11/18/2011	011588	01549/066	ROBERT R SUNDELL MD	5088202181	0735661066	0001	13	Neurology	UNMC PH	4242 FARNAI	OMAHA	28	Douglas	NE	68131	2850	402559860 402559501 Y
11/18/2011	011594	01549/066	JOSE AMERICO M FERNANDES	6540195991	7705356128 0	0001	13	Neurology	UNMC PH	4242 FARNAI	OMAHA	28	Douglas	NE	68131	2850	402559860 402559501 Y
11/18/2011	012757	01784/001	ROBERT E STEG MD	5067819633	1669457272	0001	13	Neurology	MIDWEST	2059 N 156TH	OMAHA	28	Douglas	NE	68116	6465	402965910 402965915 Y
11/17/2011	017380	00798/001	ANGEL MIRONOV MD	5075310041	1848967894 2	0001	13	Neurology	CREIGHT(	601 N 30TH S	OMAHA	28	Douglas	NE	68131	2137	402280410 402280344 Y
11/18/2011	019400	01549/066	PIERRE B FAYAD MD	0767045151	7301370883 0	0001	13	Neurology	UNMC PH	4242 FARNAI	OMAHA	28	Douglas	NE	68131	2850	402559860 402559501 Y
11/18/2011	030677	01549/066	DIEGO R TORRES-RUSSOTTO	4724198861	8817875254 4	0001	13	Neurology	UNMC PH	4242 FARNAI	OMAHA	28	Douglas	NE	68131	2850	402559860 402559501 Y
11/18/2011	030678	01549/066	JOHN M BERTONI MD	3694660331	3463541756 2	0001	13	Neurology	UNMC PH	4242 FARNAI	OMAHA	28	Douglas	NE	68131	2850	402559860 402559501 Y
11/18/2011	032657	00866/001	ROBERT R SUNDELL MD	5088202181	0735661003	0001	13	Neurology	NEUROLO	8901 W DODI	OMAHA	28	Douglas	NE	68114	3321	402354200 402354864 Y
11/16/2011	032667	01532/020	GEORGE WOLCOTT MD	5054414291	3967559828 4	0001	13	Neurology	SAINT ELI	575 S 70TH S	LINCOLN	55	Lancaster	NE	68510	2471	402219745 402219800 N
11/17/2011	038170	00913/001	BERNADETTE A HUGHES MD	4767882391	9028205755	0001	13	Neurology	OMAHA NI	7710 MERCY	OMAHA	28	Douglas	NE	68124	2346	402393202 402393324 N
11/17/2011	038171	00913/002	BERNADETTE A HUGHES MD	4767882391	9028205755	0001	13	Neurology	OMAHA NI	17030 LAKES	OMAHA	28	Douglas	NE	68130	2396	402393202 402393324 Y
11/18/2011	041848	00866/002	RONALD A COOPER MD	4835439121	1104863734	0001	13	Neurology	NEBRASK	8303 DODGE	OMAHA	28	Douglas	NE	68114	4108	402354200 402354864 N
11/17/2011	041958	00913/003	EDWARD M SCHIMA MD	3193299100	1821018632	0001	13	Neurology	BERGAN M	7500 MERCY	OMAHA	28	Douglas	NE	68124	2319	402393202 402393324 N
11/18/2011	041962	01549/001	JOSE AMERICO M FERNANDES	6540195991	7705356128 0	0001	13	Neurology	UNMC PH	EMILE AT 42	OMAHA	28	Douglas	NE	68198	9350	402552600 402552622 N
11/18/2011	041987	01549/066	RANA K ZABAD MD	3692355541	2353162958 0	0001	13	Neurology	UNMC PH	4242 FARNAI	OMAHA	28	Douglas	NE	68131	2850	402559860 402559501 Y
11/18/2011	043613	01549/001	PIERRE B FAYAD MD	0767045151	7301370883 0	0001	13	Neurology	UNMC PH	EMILE AT 42	OMAHA	28	Douglas	NE	68198	9350	402552600 402552622 N
11/17/2011	044886	00913/003	JOHN M HANNAM MD	5086246841	4876786933	0001	13	Neurology	BERGAN M	7500 MERCY	OMAHA	28	Douglas	NE	68124	2319	402393202 402393324 N
11/18/2011	045352	00866/003	JOEL T COTTON MD	5056094321	0331616225	0001	13	Neurology	ALEGENT	6901 NORTH	OMAHA	28	Douglas	NE	68122	1799	402354200 402354864 N
11/18/2011	045657	00866/003	DAVID A FRANCO MD	5071559711	8210419558	0001	13	Neurology	ALEGENT	6901 NORTH	OMAHA	28	Douglas	NE	68122	1799	402354200 402354864 N
11/17/2011	046308	00798/072	SANJAY P SINGH MD	0508655841	8513427764	0001	13	Neurology	CREIGHT(	601 N 30TH S	OMAHA	28	Douglas	NE	68131	2137	402280468 402280444 Y

11/17/2011	051258	00798/001	BLANCA L MARKY MD	12480744	118462703	89	0001	13	Neurology	CREIGHT 601 N 30TH S	OMAHA	28	Douglas	NE	68131	2137	40228046 402280444 Y
11/18/2011	051805	01549/066	MAC T MCLAUGHLIN MD	50804164	185151813	859	0001	13	Neurology	UNMC PH 4242 FARNA	OMAHA	28	Douglas	NE	68131	2850	40255986 402559501 Y
11/18/2011	052551	01549/066	NAJIB I MURR MD	509274907	18313198	962	0001	13	Neurology	UNMC PH 4242 FARNA	OMAHA	28	Douglas	NE	68131	2850	40255986 402559501 Y
11/17/2011	002766	00798/109	EDWARD D ADICKES DO	141423602	165935283	23	0002	DG	Neuropath	MOLECUL 651 N 27TH S	OMAHA	28	Douglas	NE	68178	0001	40228018 402000000 N
11/17/2011	017443	00798/079	EDWARD D ADICKES DO	141423602	165935283	23	0002	DG	Neuropath	CREIGHT 601 N 30TH S	OMAHA	28	Douglas	NE	68131	2137	40244946 402280524 Y
11/18/2011	034669	00801/010	NADIA PARE PHD	008888831	154843567	231	0008	IE	Neuropsyc	NMH NEUI 8303 DODGE	OMAHA	28	Douglas	NE	68114		40235431 402354872 N
11/17/2011	002681	00798/085	SUBHASH PAKNIKAR MD	367131138	121504883	538	0001	36	Nuclear Me	CREIGHT 601 N 30TH S	OMAHA	28	Douglas	NE	68131	2137	40244945 402000000 Y
11/17/2011	002685	00798/085	MARCUS S MAYDEW MD	512628574	161991626	714	0001	36	Nuclear Me	CREIGHT 601 N 30TH S	OMAHA	28	Douglas	NE	68131	2137	40244945 402000000 Y
11/17/2011	004600	00867/001	SAMUEL H MEHR MD	145380446	149778180	19	0001	36	Nuclear Me	RADIOLO 14441 DUPO	OMAHA	28	Douglas	NE	68144	2107	866491041 866697204 Y
11/17/2011	004657	00867/006	SAMUEL H MEHR MD	145380446	149778180	19	0001	36	Nuclear Me	RADIOLO 8916 H ST	OMAHA	28	Douglas	NE	68127	1402	40233065 402597881 N
11/17/2011	004706	00867/011	SAMUEL H MEHR MD	145380446	149778180	19	0001	36	Nuclear Me	RADIOLO 7500 MERCY	OMAHA	28	Douglas	NE	68124	2319	40239858 402398694 N
11/17/2011	009331	01427/008	SAMUEL H MEHR MD	145380446	149778180	25	0001	36	Nuclear Me	ONCOLO 17201 WRIGH	OMAHA	28	Douglas	NE	68130	2150	40271747 402717476 N
11/18/2011	010781	01549/016	JORDAN H HANKINS MD	426963400	199275368	799	0001	36	Nuclear Me	NEBRASK 7819 DODGE	OMAHA	28	Douglas	NE	68114	3411	40238488 402384888 N
11/18/2011	010788	01549/016	KAREN J HOLDEMAN MD	505768243	178063237	878	0001	36	Nuclear Me	NEBRASK 7819 DODGE	OMAHA	28	Douglas	NE	68114	3411	40238488 402384888 N
11/18/2011	011369	01549/050	JORDAN H HANKINS MD	426963400	199275368	799	0001	36	Nuclear Me	UNMC PH 2727 S 144TH	OMAHA	28	Douglas	NE	68144	8030	40277854 402778542 N
11/18/2011	011399	01549/050	KAREN J HOLDEMAN MD	505768243	178063237	878	0001	36	Nuclear Me	UNMC PH 2727 S 144TH	OMAHA	28	Douglas	NE	68144	8030	40277854 402778542 N
11/18/2011	018954	01549/001	JORDAN H HANKINS MD	426963400	199275368	799	0001	36	Nuclear Me	UNMC PH EMILE AT 42	OMAHA	28	Douglas	NE	68198	9350	40255998 402559984 Y
11/18/2011	019093	01549/001	KAREN J HOLDEMAN MD	505768243	178063237	878	0001	36	Nuclear Me	UNMC PH EMILE AT 42	OMAHA	28	Douglas	NE	68198	9350	40255998 402559984 Y
11/17/2011	045019	00867/007	SAMUEL H MEHR MD	145380446	149778180	19	0001	36	Nuclear Me	RADIOLO 16901 LAKES	OMAHA	28	Douglas	NE	68130	2318	40257223 402717818 N
11/18/2011	040027	00865/004	ROBERT H MCINTIRE JR MD	506587857	188161646	12	0001	AR	Nuclear Ra	RADIOLO 7701 PACIFIC	OMAHA	28	Douglas	NE	68114	5480	40223815 402397526 N
11/18/2011	051113	01549/030	ALEXANDER T MASKIN MD	571656320	128586092	561	0001	LA	NULL	UNMC PH EMILE AT 42	OMAHA	28	Douglas	NE	68198	8095	402559401 402559964 Y
11/18/2011	052186	00878/001	BOB K MIYAKE MD	518922560	176059058	15	0001	IQ	NULL	MIDWEST 16945 FRAN	OMAHA	28	Douglas	NE	68130	2312	40239774 402397011 Y
11/18/2011	052545	01549/029	MARK D KEIPER MD	221622389	130683536	936	0001	KW	NULL	UNMC PH EMILE AT 42	OMAHA	28	Douglas	NE	68198	1045	402559101 402559101 Y
11/18/2011	052546	01549/016	MARK D KEIPER MD	221622389	130683536	936	0001	KW	NULL	NEBRASK 7819 DODGE	OMAHA	28	Douglas	NE	68114	3411	40238488 402384888 N
11/18/2011	052547	01549/157	MARK D KEIPER MD	221622389	130683536	936	0001	KW	NULL	UNMC PH 2727 S 144TH	OMAHA	28	Douglas	NE	68144	5225	40277853 402778538 N
10/6/2011	039009	00850/001	ALLEN D MILHON CRNA	512503805	152803876	32	0009	CC	Nurse Ane	DUNDY C 1313 N CHEY	BENKELMAN	29	Dundy	NE	69021	0710	308423215 308423229 N
11/11/2011	038090	00884/001	ALLEN D MILHON CRNA	512503805	152803876	51	0009	CC	Nurse Ane	COMMUNI 1401 E H ST	MC COOK	73	Red Willow	NE	69001	3590	308345411 308000000 N
10/27/2011	049564	02062/005	ALLEN D MILHON CRNA	512503805	152803876	24	0009	CC	Nurse Ane	TRI VALLE 1305 W HWY	CAMBRIDGE	33	Furnas	NE	69022		308697331 308697417 N
10/6/2011	044522	00904/001	ALVIN H SCHMITT CRNA	999990185	137666027	3	0009	CC	Nurse Ane	NIOBRAR 401 S FIFTH	LYNCH	8	Boyd	NE	68746		402569245 402569247 N
10/11/2011	032407	00800/001	AMY GRAHAM CRNA	505825173	137657764	23	0009	CC	Nurse Ane	SAINT FR 2620 W FAID	GRAND ISLAND	40	Hall	NE	68803	4205	308398550 308398557 N
9/30/2011	007980	01217/001	AMY GRAHAM CRNA	505825173	137657764	25	0009	CC	Nurse Ane	KEARNEY 10 E 31ST ST	KEARNEY	10	Buffalo	NE	68847	2926	308865795 308865294 Y
9/30/2011	040229	01217/003	AMY GRAHAM CRNA	505825173	137657764	25	0009	CC	Nurse Ane	FIRST SU 3500 CENTR	KEARNEY	10	Buffalo	NE	68847	2962	308865795 000000000 N
9/30/2011	045505	01217/005	AMY GRAHAM CRNA	505825173	137657764	25	0009	CC	Nurse Ane	KEARNEY 411 W 39TH S	KEARNEY	10	Buffalo	NE	68845	2805	308865795 308865294 N
9/30/2011	049274	01217/004	AMY GRAHAM CRNA	505825173	137657764	25	0009	CC	Nurse Ane	KEARNEY 3515 30TH A	KEARNEY	10	Buffalo	NE	68845	2298	308234258 000000000 N
9/29/2011	042058	01951/003	AMY GRAHAM CRNA	505825173	137657764	3	0009	CC	Nurse Ane	ROCK CO 102 E SOUTH	BASSETT	75	Rock	NE	68714	5508	402684290 402684382 N

11/7/2011	049887	00819/006	ANGELA D HAMILTON CRNA	5078473071	0738257	44	0009	CC	Nurse Ane:	ANTELOPI	102 W 9TH S	NELIGH	2 Antelope	NE	68756	1114	40288741	40288740	N
11/11/2011	044986	00884/001	ANGELA D HAMILTON CRNA	5078473071	0738257	451	0009	CC	Nurse Ane:	COMMUNI	1401 E H ST	MC COOK	73 Red Willow	NE	69001	3590	30834541	30800000	Y
11/11/2011	046388	00884/002	ANGELA D HAMILTON CRNA	5078473071	0738257	451	0009	CC	Nurse Ane:	COMMUNI	1301 E H ST	MC COOK	73 Red Willow	NE	69001	3482	30834583	30800000	N
10/27/2011	048574	02062/005	ANGELA D HAMILTON CRNA	5078473071	0738257	424	0009	CC	Nurse Ane:	TRI VALLE	1305 W HWY	CAMBRIDGE	33 Furnas	NE	69022		30869733	30869741	N
9/30/2011	037185	01217/001	BENJAMIN L HULS CRNA	5081502722	1902836	22	0009	CC	Nurse Ane:	KEARNEY	10 E 31ST ST	KEARNEY	10 Buffalo	NE	68847	2926	30886579	30886529	Y
9/29/2011	039171	00844/001	BERNARD W MANLEY CRNA	9999997871	7809152	13	0009	CC	Nurse Ane:	FRANCISC	430 N MONIT	WEST POINT	20 Cuming	NE	68788	1555	40237224	40237223	N
9/30/2011	048564	01217/001	BRAD H GREISEN CRNA	5071980081	3969799	28	0009	CC	Nurse Ane:	KEARNEY	10 E 31ST ST	KEARNEY	10 Buffalo	NE	68847	2926	30886579	30886529	N
11/1/2011	041272	00882/001	BRIAN H BIELICKI CRNA	9999992881	1154576	4	0009	CC	Nurse Ane:	GOTHENB	910 20TH ST	GOTHENBURG	24 Dawson	NE	69138	1237	30853736	30853730	N
11/1/2011	050975	02056/004	BRIAN J TOLEFREE CRNA	9999904191	1669630	3	0009	CC	Nurse Ane:	FRANKLIN	1406 Q ST	FRANKLIN	31 Franklin	NE	68939	1073	30842562	00000000	Y
11/1/2011	041271	00882/001	BRIAN S SMITH CRNA	5214568931	7505493	4	0009	CC	Nurse Ane:	GOTHENB	910 20TH ST	GOTHENBURG	24 Dawson	NE	69138	1237	30853736	30853730	N
11/11/2011	049575	00884/001	BRIAN S SMITH CRNA	5214568931	7505493	51	0009	CC	Nurse Ane:	COMMUNI	1401 E H ST	MC COOK	73 Red Willow	NE	69001	3590	30834541	30800000	N
9/30/2011	001398	00534/001	BRUCE KROON CRNA	5075619161	1437264	3	0009	CC	Nurse Ane:	NORTH PL	621 W FRAN	NORTH PLATTE	56 Lincoln	NE	69101	0608	30853488	30853420	Y
10/14/2011	039267	02060/001	CAROL A DESLAURIERS CRNA	9999999301	5181214	2	0009	CC	Nurse Ane:	PERKINS	900 LINCOLN	GRANT	68 Perkins	NE	69140	3095	30835272	30835272	N
9/30/2011	007983	01217/001	CARSON FRAZZINI CRNA	5307603351	8513281	416	0009	CC	Nurse Ane:	KEARNEY	10 E 31ST ST	KEARNEY	10 Buffalo	NE	68847	2926	30886579	30886529	Y
9/30/2011	042232	01217/003	CARSON FRAZZINI CRNA	5307603351	8513281	416	0009	CC	Nurse Ane:	FIRST SUI	3500 CENTR	KEARNEY	10 Buffalo	NE	68847	2962	30886579	00000000	N
10/6/2011	038098	00814/001	CHAD A BAGLEY CRNA	5201390271	3464836	15	0009	CC	Nurse Ane:	REGIONAI	4021 AVENUI	SCOTTSBLUFF	79 Scotts Bluf	NE	69361	4602	30863014	30800000	Y
9/22/2011	036622	00957/001	CHARLES A FRISCH CRNA	9999994671	8716526	5	0009	CC	Nurse Ane:	BOX BUTT	2101 BOX BU	ALLIANCE	7 Box Butte	NE	69301	4445	30876266	30876219	N
10/7/2011	039609	00833/001	CHARLES MESSBARGER CRNA	4894082421	1124058	13	0009	CC	Nurse Ane:	AVERA SA	300 N 2ND S	ONEILL	45 Holt	NE	68763	1514	40233626	40233651	N
9/30/2011	007976	01217/001	CHARLES MESSBARGER CRNA	4894082421	1124058	17	0009	CC	Nurse Ane:	KEARNEY	10 E 31ST ST	KEARNEY	10 Buffalo	NE	68847	2926	30886579	30886529	Y
9/29/2011	047446	01951/003	CHARLES MESSBARGER CRNA	4894082421	1124058	13	0009	CC	Nurse Ane:	ROCK COI	102 E SOUTH	BASSETT	75 Rock	NE	68714	5508	40268429	40268438	N
11/7/2011	051083	00819/006	CHRISTAN H FORD CRNA	9999903971	4778747	4	0009	CC	Nurse Ane:	ANTELOPI	102 W 9TH S	NELIGH	2 Antelope	NE	68756	1114	40288741	40288740	N
10/6/2011	038102	00814/001	CINDY R BRAMAN CRNA	5058053831	5281609	115	0009	CC	Nurse Ane:	REGIONAI	4021 AVENUI	SCOTTSBLUFF	79 Scotts Bluf	NE	69361	4602	30863014	30800000	Y
10/6/2011	043537	00850/001	CONSTANCE J HILL CRNA	5058009611	8210692	132	0009	CC	Nurse Ane:	DUNDY C	1313 N CHEY	BENKELMAN	29 Dundy	NE	69021	0710	30842321	30842322	N
11/11/2011	037163	00884/001	CONSTANCE J HILL CRNA	5058009611	8210692	151	0009	CC	Nurse Ane:	COMMUNI	1401 E H ST	MC COOK	73 Red Willow	NE	69001	3590	30834526	30800000	N
10/27/2011	038086	02062/001	CONSTANCE J HILL CRNA	5058009611	8210692	124	0009	CC	Nurse Ane:	TRI VALLE	309 NELSON	CAMBRIDGE	33 Furnas	NE	69022	3592	30869733	30869741	N
10/27/2011	049779	02062/005	CONSTANCE J HILL CRNA	5058009611	8210692	124	0009	CC	Nurse Ane:	TRI VALLE	1305 W HWY	CAMBRIDGE	33 Furnas	NE	69022		30869733	30869741	N
11/7/2011	042104	00819/006	CRISTY A TEETOR CRNA	5077875421	5785859	74	0009	CC	Nurse Ane:	ANTELOPI	102 W 9TH S	NELIGH	2 Antelope	NE	68756	1114	40288741	40288740	N
9/29/2011	050375	00839/001	CRISTY A TEETOR CRNA	5077875421	5785859	74	0009	CC	Nurse Ane:	PHELPS M	1215 TIBBAL	HOLDREGE	69 Phelps	NE	68949	1255	30899522	30899532	N
9/21/2011	033220	01141/001	CRISTY A TEETOR CRNA	5077875421	5785859	740	0009	CC	Nurse Ane:	HASTINGS	420 W 5TH S	HASTINGS	1 Adams	NE	68901	7551	40246398	40246398	N
10/14/2011	031072	02057/001	CRISTY A TEETOR CRNA	5077875421	5785859	74	0009	CC	Nurse Ane:	COZAD C	300 E 12TH S	COZAD	24 Dawson	NE	69130	0108	30878422	30800000	N
10/14/2011	038787	00825/003	DANA D HLAVINKA CRNA	9999997461	5888938	4	0009	CC	Nurse Ane:	MEMORIA	645 OSAGE S	SIDNEY	17 Cheyenne	NE	69162	1714	30825458	30825403	Y
9/30/2011	007984	01217/001	DANIEL MOOS CRNA	5457556281	1745530	15	0009	CC	Nurse Ane:	KEARNEY	10 E 31ST ST	KEARNEY	10 Buffalo	NE	68847	2926	30886579	30886529	Y
9/21/2011	038969	00832/004	DAVID A KEPLER CRNA	5056654381	5886310	3	0009	CC	Nurse Ane:	MEMORIA	1423 7TH ST	AURORA	41 Hamilton	NE	68818	1141	40269431	00000000	N
10/14/2011	042188	00875/002	DAVID A KEPLER CRNA	5056654381	5886310	4	0009	CC	Nurse Ane:	FILLMORE	1325 H ST	GENEVA	30 Fillmore	NE	68361	2124	40275931	00000000	N
11/16/2011	046510	01075/001	DAVID A KEPLER CRNA	5056654381	5886310	2	0009	CC	Nurse Ane:	THAYER C	120 PARK AV	HEBRON	85 Thayer	NE	68370	0049	40276872	40276846	N

9/22/2011	032951	01945/002	DAVID A KEPLER CRNA	50566543E	158863103 2	0009	CC	Nurse Ane:	WARREN I 905 2ND ST FRIEND	76 Saline	NE	68359	1133	402947254	00000000C N
10/6/2011	032949	01950/005	DAVID A KEPLER CRNA	50566543E	158863103 3	0009	CC	Nurse Ane:	JOHNSON 202 HIGH ST TECUMSEH	49 Johnson	NE	68450	2443	40233533E	40233533E N
9/22/2011	036541	00957/001	DAVID J LUEDKE CRNA	99999914E	196240752 5	0009	CC	Nurse Ane:	BOX BUTT 2101 BOX BU ALLIANCE	7 Box Butte	NE	69301	4445	30876266E	308762192 Y
9/21/2011	001008	00394/001	DEBRA TOPP CRNA	50766955E	124533097 4	0009	CC	Nurse Ane:	FREEMAN 418 N LEWIS PIERCE	70 Pierce	NE	68767		60597727C	605373997 Y
9/21/2011	039758	00462/001	DEBRA TOPP CRNA	50766955E	124533097 2	0009	CC	Nurse Ane:	OSMOND 402 N MAPLE OSMOND	70 Pierce	NE	68765	5726	40274833S	402748619 N
10/7/2011	050154	03756/002	DEBRA TOPP CRNA	50766955E	124533097 107	0009	CC	Nurse Ane:	AVERA ME 1503 MAIN S CREIGHTON	54 Knox	NE	68729		40235857E	60566886C N
9/21/2011	038029	00788/001	DEBRA TOPP CRNA	50766955E	124533097 3	0009	CC	Nurse Ane:	PLAINVIEV 704 N 3RD S PLAINVIEW	70 Pierce	NE	68769	2047	40258242 4	40258246E N
11/7/2011	039528	00819/006	DEBRA TOPP CRNA	50766955E	124533097 4	0009	CC	Nurse Ane:	ANTELOPI 102 W 9TH S NELIGH	2 Antelope	NE	68756	1114	40288741E	402887409 N
10/7/2011	037839	00833/001	DEBRA TOPP CRNA	50766955E	124533097 3	0009	CC	Nurse Ane:	AVERA SA 300 N 2ND S ONEILL	45 Holt	NE	68763	1514	402336261	402336513 N
9/21/2011	043343	00071/001	DEBRA TOPP CRNA	50766955E	124533097 3	0009	CC	Nurse Ane:	BROWN C 945 E ZERO : AINSWORTH	9 Brown	NE	69210	1556	40238728C	40238728C N
9/21/2011	048750	00912/006	DEBRA TOPP CRNA	50766955E	124533097 5	0009	CC	Nurse Ane:	COLUMBU 4600 38TH S COLUMBUS	71 Platte	NE	68601	1664	40256231S	40200000C N
9/21/2011	030490	00917/003	DEBRA TOPP CRNA	50766955E	124533097 7	0009	CC	Nurse Ane:	WEST HOI 406 W NEELY ATKINSON	45 Holt	NE	68713	4801	40292528	100000000C N
9/21/2011	039214	01076/003	DEBRA TOPP CRNA	50766955E	124533097 2	0009	CC	Nurse Ane:	CREIGHTC 1503 MAIN S CREIGHTON	54 Knox	NE	68729	3007	40235833	00000000C N
9/21/2011	009445	01441/001	DEBRA TOPP CRNA	50766955E	124533097 2	0009	CC	Nurse Ane:	TOPP ENT 1507 CEDAR NORFOLK	60 McPhersor	NE	68701	3117	40237165	40200000C Y
9/21/2011	049529	01950/005	DEBRA TOPP CRNA	50766955E	124533097 3	0009	CC	Nurse Ane:	JOHNSON 202 HIGH ST TECUMSEH	49 Johnson	NE	68450	2443	40233533E	40233533E N
9/30/2011	036465	01217/003	DONNA M SMITH CRNA	50684205E	114425445 19	0009	CC	Nurse Ane:	FIRST SUI 3500 CENTR KEARNEY	10 Buffalo	NE	68847	2962	30886579S	000000000 N
9/30/2011	047848	01217/001	DONNA M SMITH CRNA	50684205E	114425445 19	0009	CC	Nurse Ane:	KEARNEY 10 E 31ST ST KEARNEY	10 Buffalo	NE	68847	2926	30886579S	308865294 Y
9/29/2011	051087	01951/003	DONNA M SMITH CRNA	50684205E	114425445 3	0009	CC	Nurse Ane:	ROCK COI 102 E SOUTH BASSETT	75 Rock	NE	68714	5508	40268429C	402684382 N
10/6/2011	040513	00850/001	DOREEN M PECAR CRNA	99999006E	123544545 32	0009	CC	Nurse Ane:	DUNDY C 1313 N CHEY BENKELMAN	29 Dundy	NE	69021	0710	30842321E	30842322S Y
9/30/2011	007981	01217/001	DOUGLAS COLLING CRNA	50672831E	151899185	0009	CC	Nurse Ane:	KEARNEY 10 E 31ST ST KEARNEY	10 Buffalo	NE	68847	2926	30886579S	308865294 Y
9/30/2011	042011	01217/004	DOUGLAS COLLING CRNA	50672831E	151899185	0009	CC	Nurse Ane:	KEARNEY 3515 30TH A KEARNEY	10 Buffalo	NE	68845	2298	30823425E	000000000 N
9/30/2011	047080	01217/003	DOUGLAS COLLING CRNA	50672831E	151899185	0009	CC	Nurse Ane:	FIRST SUI 3500 CENTR KEARNEY	10 Buffalo	NE	68847	2962	30886579S	000000000 N
10/17/2011	048542	01532/043	ELIZABETH A TISZAVARY CRN	51350710S	116445083 370	0009	CC	Nurse Ane:	GRAND IS 2620 W FAIDI GRAND ISLAND	40 Hall	NE	68803	4205	30838446C	000000000 N
9/22/2011	051134	00957/001	ELIZABETH K PULATIE CRNA	540828087	100391345	0009	CC	Nurse Ane:	BOX BUTT 2101 BOX BU ALLIANCE	7 Box Butte	NE	69301	4445	30876266E	308762192 Y
9/30/2011	001399	00534/001	EVAN GEILENKIRCHEN CRNA	52496362E	151807389 4	0009	CC	Nurse Ane:	NORTH PL 621 W FRAN NORTH PLATTE	56 Lincoln	NE	69101	0608	30853488C	308534200 Y
11/7/2011	042103	00819/006	EVAN GEILENKIRCHEN CRNA	52496362E	151807389 4	0009	CC	Nurse Ane:	ANTELOPI 102 W 9TH S NELIGH	2 Antelope	NE	68756	1114	40288741E	402887409 N
9/21/2011	033029	01141/001	EVAN GEILENKIRCHEN CRNA	52496362E	151807389 39	0009	CC	Nurse Ane:	HASTINGS 420 W 5TH S HASTINGS	1 Adams	NE	68901	7551	40246398 4	402463984 N
10/14/2011	034499	02057/001	EVAN GEILENKIRCHEN CRNA	52496362E	151807389 4	0009	CC	Nurse Ane:	COZAD C 300 E 12TH S COZAD	24 Dawson	NE	69130	0108	30878422E	308000000 N
10/6/2011	038111	00814/001	FREDERICK A RUDOW CRNA	334382721	190290835 15	0009	CC	Nurse Ane:	REGIONAI 4021 AVENUI SCOTTSBLUFF	79 Scotts Bluf	NE	69361	4602	30863014	308000000 Y
10/14/2011	050455	02053/001	GARY D KLIEWER CRNA	99999037E	124520885 4	0009	CC	Nurse Ane:	KIMBALL I 505 S BURG KIMBALL	53 Kimball	NE	69145	1313	30823519E	308235240 Y
10/6/2011	038112	00814/001	GERALD E TRIPPLE CRNA	50864866E	184139223 15	0009	CC	Nurse Ane:	REGIONAI 4021 AVENUI SCOTTSBLUFF	79 Scotts Bluf	NE	69361	4602	30863014	308000000 Y
9/21/2011	038981	00832/004	GILBERT J WATSON CRNA	52054473E	154823722 3	0009	CC	Nurse Ane:	MEMORIA 1423 7TH STI AURORA	41 Hamilton	NE	68818	1141	40269431	000000000 N
10/14/2011	042198	00875/002	GILBERT J WATSON CRNA	52054473E	154823722 4	0009	CC	Nurse Ane:	FILLMORE 1325 H ST GENEVA	30 Fillmore	NE	68361	2124	40275931E	000000000 N
11/16/2011	040065	01075/001	GILBERT J WATSON CRNA	52054473E	154823722 2	0009	CC	Nurse Ane:	THAYER C 120 PARK AV HEBRON	85 Thayer	NE	68370	0049	40276872C	40276846E N
9/21/2011	034595	01867/001	GILBERT J WATSON CRNA	52054473E	154823722 3	0009	CC	Nurse Ane:	CRETE AF 2910 BETTEN CRETE	76 Saline	NE	68333	3084	40282621C	40282679S N

9/22/2011	032968	01945/002	GILBERT J WATSON CRNA	52054473€	1548237222	0009	CC	Nurse Ane:	WARREN I 905 2ND ST	FRIEND	76	Saline	NE	68359	1133	402947254	00000000C	N
10/6/2011	032967	01950/005	GILBERT J WATSON CRNA	52054473€	1548237223	0009	CC	Nurse Ane:	JOHNSON 202 HIGH ST	TECUMSEH	49	Johnson	NE	68450	2443	40233533€	40233533€	N
9/21/2011	037410	01141/001	HAROLD A FRIESEN CRNA	507526507	1639170948	0009	CC	Nurse Ane:	HASTINGS 420 W 5TH S	HASTINGS	1	Adams	NE	68901	7551	402463984	402463984	Y
9/21/2011	040236	01141/003	HAROLD A FRIESEN CRNA	507526507	1639170948	0009	CC	Nurse Ane:	HASTINGS 5803 OSBOR	HASTINGS	1	Adams	NE	68901	9158	402462544	402462544	N
9/29/2011	039530	00138/001	HOLLY TALKINGTON CRNA	51790011€	1457328126 2	0009	CC	Nurse Ane:	ANESTHE: 3610 RICHM(	GRAND ISLAND	40	Hall	NE	68803	3927	30838464C	308398642	N
9/29/2011	000406	00138/001	IVAN R SCHLICHTING CRNA	50664529	1750354454	0009	CC	Nurse Ane:	ANESTHE: 3610 RICHM(	GRAND ISLAND	40	Hall	NE	68803	3927	30838464C	308398642	Y
9/21/2011	041688	01141/001	J T LARSON CRNA	503066711	15586870C 41	0009	CC	Nurse Ane:	HASTINGS 420 W 5TH S	HASTINGS	1	Adams	NE	68901	7551	402463984	402463984	Y
9/21/2011	050610	01141/004	J T LARSON CRNA	503066711	15586870C 41	0009	CC	Nurse Ane:	MARY LAN 715 N ST JOS	HASTINGS	1	Adams	NE	68901	4451	402463452	00000000C	N
10/14/2011	038801	00825/003	JAMES A GROSSHANS CRNA	999999747	1801027474	0009	CC	Nurse Ane:	MEMORIA 645 OSAGE S	SIDNEY	17	Cheyenne	NE	69162	1714	308254582	308254039	Y
11/1/2011	041265	00882/001	JAMEY L JOHNSON CRNA	999999289	1306065554	0009	CC	Nurse Ane:	GOTHENB 910 20TH ST	GOTHENBURG	24	Dawson	NE	69138	1237	308537366	308537307	N
10/6/2011	038107	00814/001	JANET R HANSON CRNA	501782586	1932201321 5	0009	CC	Nurse Ane:	REGIONAI 4021 AVENUI	SCOTTSBLUFF	79	Scotts Bluf	NE	69361	4602	308630143	308000000	Y
10/17/2011	048528	01532/043	JARED M NOORLANDER CRNA	528516345	16595403€ 367	0009	CC	Nurse Ane:	GRAND IS 2620 W FAIDI	GRAND ISLAND	40	Hall	NE	68803	4205	308384460	00000000C	N
9/30/2011	036562	01217/001	JASON B MARTINEZ CRNA	524613076	1790719923	0009	CC	Nurse Ane:	KEARNEY 10 E 31ST ST	KEARNEY	10	Buffalo	NE	68847	2926	308865799	308865294	Y
9/30/2011	043781	01217/004	JASON B MARTINEZ CRNA	524613076	1790719923	0009	CC	Nurse Ane:	KEARNEY 3515 30TH A	KEARNEY	10	Buffalo	NE	68845	2298	308234258	00000000C	N
11/1/2011	041268	00882/001	JEFFREY D MCGEE CRNA	999999290	1104068434	0009	CC	Nurse Ane:	GOTHENB 910 20TH ST	GOTHENBURG	24	Dawson	NE	69138	1237	308537366	308537307	N
9/29/2011	031662	00138/001	JENNIFER A LARRICK CRNA	506137673	1942457245 2	0009	CC	Nurse Ane:	ANESTHE: 3610 RICHM(	GRAND ISLAND	40	Hall	NE	68803	3927	308382774	308398642	Y
9/30/2011	034610	00534/001	JENNIFER R OLSON CRNA	503981680	1013147699 16	0009	CC	Nurse Ane:	NORTH PL 621 W FRAN(	NORTH PLATTE	56	Lincoln	NE	69101	0608	308534540	308534546	Y
9/21/2011	039638	00908/001	JOAN A POTTER CRNA	999999868	1841380506	0009	CC	Nurse Ane:	CHERRY (510 N GREEN	VALENTINE	16	Cherry	NE	69201	1932	402376252	402376162	Y
10/14/2011	043267	00820/001	JODY L BORG CRNA	504788406	1043238822	0009	CC	Nurse Ane:	HARLAN C 717 N BROW	ALMA	42	Harlan	NE	68920	2132	308928215	308928277	N
9/29/2011	036632	00839/001	JODY L BORG CRNA	504788406	1043238824	0009	CC	Nurse Ane:	PHELPS M 1215 TIBBAL	HOLDREGE	69	Phelps	NE	68949	1255	308995221	308995322	N
10/6/2011	049835	00740/004	JOEL D SCHWIESOW CRNA	504565631	15684560 6	0009	CC	Nurse Ane:	TILDEN C(308 W 2ND S	TILDEN	60	McPhersor	NE	68781	4760	402368534	402368774	N
10/7/2011	050155	03756/002	JOEL D SCHWIESOW CRNA	504565631	15684560 107	0009	CC	Nurse Ane:	AVERA ME 1503 MAIN S	CREIGHTON	54	Knox	NE	68729		40235857€	60566886C	N
11/7/2011	048126	00819/006	JOEL D SCHWIESOW CRNA	504565631	15684560 4	0009	CC	Nurse Ane:	ANTELOPI 102 W 9TH S	NELIGH	2	Antelope	NE	68756	1114	402887415	402887409	N
10/7/2011	046342	00833/001	JOEL D SCHWIESOW CRNA	504565631	15684560 3	0009	CC	Nurse Ane:	AVERA SA 300 N 2ND S	ONEILL	45	Holt	NE	68763	1514	402336261	402336513	Y
10/14/2011	031075	02057/001	JOEL I TRENT CRNA	999999918	1295823014	0009	CC	Nurse Ane:	COZAD C(300 E 12TH S	COZAD	24	Dawson	NE	69130	0108	308784226	30800000C	N
11/2/2011	036624	00828/001	JOHN C EVANS CRNA	9999999111	44320145	0009	CC	Nurse Ane:	JENNIE M 145 MEMORI	BROKEN BOW	21	Custer	NE	68822	1378	308872689	308872611	N
11/1/2011	041273	00882/001	JOHN C EVANS CRNA	9999999111	44320144	0009	CC	Nurse Ane:	GOTHENB 910 20TH ST	GOTHENBURG	24	Dawson	NE	69138	1237	308537366	308537307	N
10/14/2011	031074	02057/001	JOHN C EVANS CRNA	9999999111	44320144	0009	CC	Nurse Ane:	COZAD C(300 E 12TH S	COZAD	24	Dawson	NE	69130	0108	308784226	30800000C	N
10/6/2011	031336	00814/001	JOHN H JACOBSON CRNA	505466101	12553351€ 15	0009	CC	Nurse Ane:	REGIONAI 4021 AVENUI	SCOTTSBLUFF	79	Scotts Bluf	NE	69361	4602	308630143	30800000C	N
10/6/2011	031705	00814/003	JOHN H JACOBSON CRNA	505466101	12553351€ 15	0009	CC	Nurse Ane:	REGIONAI 4021 AVENUI	SCOTTSBLUFF	79	Scotts Bluf	NE	69361	4602	308635371	308630179	Y
9/30/2011	042996	01217/001	JOHN P SHANDERA CRNA	507064159	18910124€ 27	0009	CC	Nurse Ane:	KEARNEY 10 E 31ST ST	KEARNEY	10	Buffalo	NE	68847	2926	308865799	308865294	Y
9/22/2011	050774	02059/001	JOHN P SHANDERA CRNA	507064159	18910124€ 4	0009	CC	Nurse Ane:	KEARNEY 727 E 1ST ST	MINDEN	50	Kearney	NE	68959	1705	308832340	308832341	N
9/30/2011	031478	00534/001	JON B NICKELL CRNA	508648422	1073690223 12	0009	CC	Nurse Ane:	NORTH PL 621 W FRAN(	NORTH PLATTE	56	Lincoln	NE	69101	0608	308534880	308534200	N
10/14/2011	044061	00825/003	JON B NICKELL CRNA	508648422	1073690234	0009	CC	Nurse Ane:	MEMORIA 645 OSAGE S	SIDNEY	17	Cheyenne	NE	69162	1714	308254582	308254039	N
10/6/2011	038585	01950/005	JOSEPH P FROST CRNA	506824224	1184693253	0009	CC	Nurse Ane:	JOHNSON 202 HIGH ST	TECUMSEH	49	Johnson	NE	68450	2443	402335336	402335336	N

10/6/2011	039015	00850/001	JOSH R HILL CRNA	5089693211447224995	32	0009	CC	Nurse Ane:	DUNDY C(1313 N CHEY	BENKELMAN	29	Dundy	NE	69021	0710	30842321E 30842322E N
11/11/2011	036990	00884/001	JOSH R HILL CRNA	5089693211447224995	51	0009	CC	Nurse Ane:	COMMUNI 1401 E H ST :	MC COOK	73	Red Willow	NE	69001	3590	30834526E 30800000C Y
10/27/2011	037763	02062/001	JOSH R HILL CRNA	5089693211447224995	24	0009	CC	Nurse Ane:	TRI VALLE 309 NELSON	CAMBRIDGE	33	Furnas	NE	69022	3592	308697331 308697417 N
10/27/2011	049565	02062/005	JOSH R HILL CRNA	5089693211447224995	24	0009	CC	Nurse Ane:	TRI VALLE 1305 W HWY	CAMBRIDGE	33	Furnas	NE	69022		308697331 308697417 N
10/6/2011	031340	00814/001	JULIE D BAGGETT CRNA	9999999711023083911	5	0009	CC	Nurse Ane:	REGIONAI 4021 AVENUI	SCOTTSBLUFF	79	Scotts Bluf	NE	69361	4602	308630143 30800000C N
10/6/2011	031706	00814/003	JULIE D BAGGETT CRNA	9999999711023083911	5	0009	CC	Nurse Ane:	REGIONAI 4021 AVENUI	SCOTTSBLUFF	79	Scotts Bluf	NE	69361	4602	308635371 308630179 N
11/7/2011	039284	00819/006	JULIE K DAVIS CRNA	5078832531215023784		0009	CC	Nurse Ane:	ANTELOPI 102 W 9TH S	NELIGH	2	Antelope	NE	68756	1114	40288741E 40288740E N
10/7/2011	038785	00833/001	JULIE K DAVIS CRNA	5078832531215023783		0009	CC	Nurse Ane:	AVERA SA 300 N 2ND S	ONEILL	45	Holt	NE	68763	1514	402336261 402336513 N
9/21/2011	030499	00917/003	JULIE K DAVIS CRNA	5078832531215023787		0009	CC	Nurse Ane:	WEST HOI 406 W NEEL\	ATKINSON	45	Holt	NE	68713	4801	402925281 00000000C Y
10/6/2011	036554	00838/001	KATHRYN R SCHEER CRNA	5077200541619131754		0009	CC	Nurse Ane:	NEMAHA (2022 13TH S	AUBURN	64	Nemaha	NE	68305	1701	402274436 402274439 Y
9/29/2011	043923	00844/001	KATRINA M LONGE CRNA	9999901721386965513		0009	CC	Nurse Ane:	FRANCISC 430 N MONIT	WEST POINT	20	Cuming	NE	68788	1555	402372240 402372236 Y
10/7/2011	050152	03756/002	KEVIN M LOECKER CRNA	50468178119524929110	7	0009	CC	Nurse Ane:	AVERA ME 1503 MAIN S	CREIGHTON	54	Knox	NE	68729		402358576 60566886C N
11/7/2011	038963	00819/006	KEVIN M LOECKER CRNA	5046817811952492914		0009	CC	Nurse Ane:	ANTELOPI 102 W 9TH S	NELIGH	2	Antelope	NE	68756	1114	40288741E 40288740E N
10/7/2011	040204	00833/001	KEVIN M LOECKER CRNA	5046817811952492913		0009	CC	Nurse Ane:	AVERA SA 300 N 2ND S	ONEILL	45	Holt	NE	68763	1514	402336261 402336513 N
9/21/2011	030494	00917/003	KEVIN M LOECKER CRNA	5046817811952492917		0009	CC	Nurse Ane:	WEST HOI 406 W NEEL\	ATKINSON	45	Holt	NE	68713	4801	402925281 00000000C Y
10/17/2011	048530	01532/043	KEVIN M OLIVER CRNA	5066652321174600435	369	0009	CC	Nurse Ane:	GRAND IS 2620 W FAIDI	GRAND ISLAND	40	Hall	NE	68803	4205	308384460 00000000C N
10/6/2011	047470	00834/003	LARISSA A LUTHER-ROSSOW (	5051304371174524486		0009	CC	Nurse Ane:	WEBSTER 621 N FRANK	RED CLOUD	91	Webster	NE	68970	2260	402746560 402746291 N
9/21/2011	006840	01141/001	LARISSA A LUTHER-ROSSOW (	5051304371174524482	6	0009	CC	Nurse Ane:	HASTINGS 420 W 5TH S	HASTINGS	1	Adams	NE	68901	7551	402463984 402463984 Y
9/21/2011	045689	01141/004	LARISSA A LUTHER-ROSSOW (	5051304371174524482	6	0009	CC	Nurse Ane:	MARY LAN 715 N ST JOS	HASTINGS	1	Adams	NE	68901	4451	402463452 00000000C N
10/14/2011	040665	00889/003	LARRY M WHITING CRNA	5085211241659462003		0009	CC	Nurse Ane:	CALLAWA 211 KIMBALL	CALLAWAY	21	Custer	NE	68825	2589	308836222 00000000C N
10/14/2011	031068	02057/001	LARRY M WHITING CRNA	5085211241659462004		0009	CC	Nurse Ane:	COZAD C(300 E 12TH S	COZAD	24	Dawson	NE	69130	0108	308784226 30800000C N
11/7/2011	039164	00819/006	LARRY W FINLEY CRNA	9999999931548360734		0009	CC	Nurse Ane:	ANTELOPI 102 W 9TH S	NELIGH	2	Antelope	NE	68756	1114	40288741E 40288740E N
10/7/2011	039172	00833/001	LARRY W FINLEY CRNA	9999999931548360733		0009	CC	Nurse Ane:	AVERA SA 300 N 2ND S	ONEILL	45	Holt	NE	68763	1514	402336261 402336513 N
9/21/2011	030486	00917/003	LARRY W FINLEY CRNA	9999999931548360737		0009	CC	Nurse Ane:	WEST HOI 406 W NEEL\	ATKINSON	45	Holt	NE	68713	4801	402925281 00000000C Y
11/11/2011	036668	00884/001	LAWRENCE E FRIESTAD CRNA	3393639851003889315	1	0009	CC	Nurse Ane:	COMMUNI 1401 E H ST :	MC COOK	73	Red Willow	NE	69001	3590	308345411 30800000C N
9/22/2011	048572	00957/001	LEROY MESSMER CRNA	9999903071720031935		0009	CC	Nurse Ane:	BOX BUTT 2101 BOX BU	ALLIANCE	7	Box Butte	NE	69301	4445	308762666 308762192 Y
9/21/2011	017318	00691/002	LISA D FREEMAN CRNA	5059097351871547537		0009	CC	Nurse Ane:	SURGICAL 905 W ELKHC	PIERCE	70	Pierce	NE	68767	1126	308382774 308844365 N
9/21/2011	041414	00691/001	LISA D FREEMAN CRNA	5059097351871547537		0009	CC	Nurse Ane:	SURGICAL 3400 W NORI	NORFOLK	60	McPhersor	NE	68701	7701	308382774 308382933 N
9/21/2011	050353	00815/002	LORI HARRIS CRNA	9999903701902877053		0009	CC	Nurse Ane:	BRODSTO 520 E 10TH S	SUPERIOR	65	Nuckolls	NE	68978	1225	402879328 402879340 Y
9/21/2011	038707	00815/002	MARIE A PARVI CRNA	9999997301407186283		0009	CC	Nurse Ane:	BRODSTO 520 E 10TH S	SUPERIOR	65	Nuckolls	NE	68978	1225	402879328 402879340 Y
9/21/2011	038973	00832/004	MATTHEW C MONTGOMERY C	9999992191255343333		0009	CC	Nurse Ane:	MEMORIA 1423 7TH ST	AURORA	41	Hamilton	NE	68818	1141	402694317 00000000C N
10/14/2011	042191	00875/002	MATTHEW C MONTGOMERY C	9999992191255343334		0009	CC	Nurse Ane:	FILLMORE 1325 H ST	GENEVA	30	Fillmore	NE	68361	2124	402759316 00000000C N
11/16/2011	039738	01075/001	MATTHEW C MONTGOMERY C	9999992191255343332		0009	CC	Nurse Ane:	THAYER C 120 PARK AV	HEBRON	85	Thayer	NE	68370	0049	402768720 402768466 N
9/22/2011	032965	01945/002	MATTHEW C MONTGOMERY C	9999992191255343332		0009	CC	Nurse Ane:	WARREN I 905 2ND ST	FRIEND	76	Saline	NE	68359	1133	402947254 00000000C N
10/6/2011	032964	01950/005	MATTHEW C MONTGOMERY C	9999992191255343333		0009	CC	Nurse Ane:	JOHNSON 202 HIGH ST	TECUMSEH	49	Johnson	NE	68450	2443	402335336 402335336 N

10/17/2011	048529	01532/043	MATTHEW C OLIVER CRNA	508173081100397391368	0009	CC	Nurse Ane:	GRAND IS 2620 W FAID	GRAND ISLAND	40 Hall	NE	68803	4205	30838446C 00000000C	Y
9/30/2011	007977	01217/001	MATTHEW PRASCH CRNA	50504158114270883C 20	0009	CC	Nurse Ane:	KEARNEY 10 E 31ST ST	KEARNEY	10 Buffalo	NE	68847	2926	30886579S 308865294	Y
9/30/2011	044233	01217/004	MATTHEW PRASCH CRNA	50504158114270883C 20	0009	CC	Nurse Ane:	KEARNEY 3515 30TH A\	KEARNEY	10 Buffalo	NE	68845	2298	30823425E 00000000C	N
9/30/2011	047536	01217/005	MATTHEW PRASCH CRNA	50504158114270883C 20	0009	CC	Nurse Ane:	KEARNEY 411 W 39TH S	KEARNEY	10 Buffalo	NE	68845	2805	30886579S 308865294	N
9/21/2011	038972	00832/004	MICHAEL D MONFORE CRNA	5049833811699788013	0009	CC	Nurse Ane:	MEMORIA 1423 7TH STI	AURORA	41 Hamilton	NE	68818	1141	402694317 00000000C	N
10/14/2011	040424	00875/002	MICHAEL D MONFORE CRNA	5049833811699788014	0009	CC	Nurse Ane:	FILLMORE 1325 H ST	GENEVA	30 Fillmore	NE	68361	2124	40275931E 00000000C	N
11/16/2011	039238	01075/001	MICHAEL D MONFORE CRNA	5049833811699788012	0009	CC	Nurse Ane:	THAYER C 120 PARK AV	HEBRON	85 Thayer	NE	68370	0049	402768604 402768466	N
9/22/2011	032961	01945/002	MICHAEL D MONFORE CRNA	5049833811699788012	0009	CC	Nurse Ane:	WARREN I 905 2ND ST	FRIEND	76 Saline	NE	68359	1133	402947254 00000000C	N
10/6/2011	032960	01950/005	MICHAEL D MONFORE CRNA	5049833811699788013	0009	CC	Nurse Ane:	JOHNSON 202 HIGH ST	TECUMSEH	49 Johnson	NE	68450	2443	40233533E 40233533E	N
9/21/2011	038976	00832/004	MICHAEL F GEORGE CRNA	999999932 17302609E 3	0009	CC	Nurse Ane:	MEMORIA 1423 7TH STI	AURORA	41 Hamilton	NE	68818	1141	402694317 00000000C	N
10/14/2011	042147	00875/002	MICHAEL F GEORGE CRNA	999999932 17302609E 4	0009	CC	Nurse Ane:	FILLMORE 1325 H ST	GENEVA	30 Fillmore	NE	68361	2124	40275931E 00000000C	N
9/22/2011	032942	01945/002	MICHAEL F GEORGE CRNA	999999932 17302609E 2	0009	CC	Nurse Ane:	WARREN I 905 2ND ST	FRIEND	76 Saline	NE	68359	1133	402947254 00000000C	N
10/11/2011	032408	00800/001	MICHAEL HULL CRNA	507660352 16694069423	0009	CC	Nurse Ane:	SAINT FR/ 2620 W FAID	GRAND ISLAND	40 Hall	NE	68803	4205	30838446C 308398557	N
9/21/2011	038978	00832/004	MICHAEL HULL CRNA	507660352 16694069 3	0009	CC	Nurse Ane:	MEMORIA 1423 7TH STI	AURORA	41 Hamilton	NE	68818	1141	402694317 00000000C	N
9/30/2011	007982	01217/001	MICHAEL HULL CRNA	507660352 16694069 6	0009	CC	Nurse Ane:	KEARNEY 10 E 31ST ST	KEARNEY	10 Buffalo	NE	68847	2926	30886579S 308865294	Y
9/30/2011	037522	01217/004	MICHAEL HULL CRNA	507660352 16694069 6	0009	CC	Nurse Ane:	KEARNEY 3515 30TH A\	KEARNEY	10 Buffalo	NE	68845	2298	30823425E 00000000C	N
9/29/2011	039660	00416/005	MICHAEL J KIRWAN CRNA	999999877 131693107 8	0009	CC	Nurse Ane:	OAKLAND 601 E 2ND ST	OAKLAND	11 Burt	NE	68045	1400	40238556C 402685622	Y
10/14/2011	040846	01292/001	MICHAEL J KIRWAN CRNA	999999877 131693107 20	0009	CC	Nurse Ane:	PENDER C 603 EARL ST	PENDER	87 Thurston	NE	68047	5030	40238530E 402385404	N
10/6/2011	031150	00840/002	MURRAY J JOHNSON CRNA	999999945 11242733E 3	0009	CC	Nurse Ane:	CHADRON 825 CENTEN	CHADRON	23 Dawes	NE	69337		30843255E 30800000C	Y
9/21/2011	031620	01141/001	NANCY A HARRIS CRNA	484708021 14674474C 37	0009	CC	Nurse Ane:	HASTINGS 420 W 5TH S	HASTINGS	1 Adams	NE	68901	7551	402463984 402463984	Y
9/21/2011	038977	00832/004	NANCY L MCANDREW CRNA	506903486 11746543S 3	0009	CC	Nurse Ane:	MEMORIA 1423 7TH STI	AURORA	41 Hamilton	NE	68818	1141	402694317 00000000C	N
10/6/2011	045185	00838/001	NANCY L MCANDREW CRNA	506903486 11746543S 4	0009	CC	Nurse Ane:	NEMAHA C 2022 13TH S	AUBURN	64 Nemaha	NE	68305	1701	402274611 402274611	N
10/14/2011	042187	00875/002	NANCY L MCANDREW CRNA	506903486 11746543S 4	0009	CC	Nurse Ane:	FILLMORE 1325 H ST	GENEVA	30 Fillmore	NE	68361	2124	40275931E 00000000C	N
11/16/2011	041014	01075/001	NANCY L MCANDREW CRNA	506903486 11746543S 2	0009	CC	Nurse Ane:	THAYER C 120 PARK AV	HEBRON	85 Thayer	NE	68370	0049	40276872C 40276846E	N
9/21/2011	034593	01867/001	NANCY L MCANDREW CRNA	506903486 11746543S 3	0009	CC	Nurse Ane:	CRETE AF 2910 BETTEN	CRETE	76 Saline	NE	68333	3084	40282621C 40282679S	N
9/22/2011	032952	01945/002	NANCY L MCANDREW CRNA	506903486 11746543S 2	0009	CC	Nurse Ane:	WARREN I 905 2ND ST	FRIEND	76 Saline	NE	68359	1133	402947254 00000000C	N
10/6/2011	037685	01950/005	NANCY L MCANDREW CRNA	506903486 11746543S 3	0009	CC	Nurse Ane:	JOHNSON 202 HIGH ST	TECUMSEH	49 Johnson	NE	68450	2443	40233533E 40233533E	N
10/6/2011	034244	00814/001	NEAL E HODGKIN CRNA	999999132 19422584 2 15	0009	CC	Nurse Ane:	REGIONAI 4021 AVENUI	SCOTTSBLUFF	79 Scotts Bluf	NE	69361	4602	308630143 30800000C	N
10/14/2011	044397	02060/001	PAMELA L MURPHY CRNA	999990181 1619979012	0009	CC	Nurse Ane:	PERKINS I 900 LINCOLN	GRANT	68 Perkins	NE	69140	3095	30835272C 30835272S	N
9/21/2011	039251	00908/001	PATRICIA A PETERSEN CRNA	999999119 13161108C 6	0009	CC	Nurse Ane:	CHERRY C 510 N GREEN	VALENTINE	16 Cherry	NE	69201	1932	402376252 402376162	N
10/6/2011	051298	00850/001	PAUL V MEREDITH CRNA	999999947 18716073432	0009	CC	Nurse Ane:	DUNDY C(1313 N CHEY	BENKELMAN	29 Dundy	NE	69021	0710	308423215 308423229	N
10/14/2011	047297	02060/001	PAUL V MEREDITH CRNA	999999947 1871607342	0009	CC	Nurse Ane:	PERKINS I 900 LINCOLN	GRANT	68 Perkins	NE	69140	3095	30835272C 30835272S	N
9/21/2011	006843	01141/001	PAULA A LOEHR CRNA	50888798C 15383850C 36	0009	CC	Nurse Ane:	HASTINGS 420 W 5TH S	HASTINGS	1 Adams	NE	68901	7551	402463984 402463984	Y
9/21/2011	045710	01141/004	PAULA A LOEHR CRNA	50888798C 15383850C 36	0009	CC	Nurse Ane:	MARY LAN 715 N ST JOS	HASTINGS	1 Adams	NE	68901	4451	402463452 00000000C	N
11/7/2011	049102	00819/006	PAULETTE J CLARK CRNA	999999153 15482977C 4	0009	CC	Nurse Ane:	ANTELOPI 102 W 9TH S	NELIGH	2 Antelope	NE	68756	1114	402887415 402887409	N

10/6/2011	038108	00814/001	RALPH W PHELPS CRNA	52044907C	13766457E	15	0009	CC	Nurse Ane:	REGIONAI 4021 AVENUI	SCOTTSBLUFF	79	Scotts Bluf	NE	69361	4602	308630143	30800000C	Y
9/21/2011	038705	00815/002	RENEE R SINCLAIR CRNA	99999972S	109378772	3	0009	CC	Nurse Ane:	BRODSTO 520 E 10TH S	SUPERIOR	65	Nuckolls	NE	68978	1225	40287932E	40287934C	Y
10/6/2011	044523	00904/001	RHONDA R JORGENSEN CRNA	99999018E	16393853E	3	0009	CC	Nurse Ane:	NIOBRAR/ 401 S FIFTH :	LYNCH	8	Boyd	NE	68746		40256924E	402569247	N
10/14/2011	031076	02057/001	RICHARD C ELMORE CRNA	99999991E	10331081C	4	0009	CC	Nurse Ane:	COZAD C(300 E 12TH S	COZAD	24	Dawson	NE	69130	0108	30878422E	30800000C	Y
9/21/2011	038405	00691/001	RICHARD J CATRON CRNA	19332044E	1437127515		0009	CC	Nurse Ane:	SURGICAI 3400 W NORI	NORFOLK	60	McPhersor	NE	68701	7701	308382774	308382933	Y
10/6/2011	049481	00834/003	RICHARD J CATRON CRNA	19332044E	1437127516		0009	CC	Nurse Ane:	WEBSTER 621 N FRANK	RED CLOUD	91	Webster	NE	68970	2260	40274656C	402746291	N
11/1/2011	050256	02056/004	RICHARD J CATRON CRNA	19332044E	1437127513		0009	CC	Nurse Ane:	FRANKLIN 1406 Q ST	FRANKLIN	31	Franklin	NE	68939	1073	308425622	00000000C	N
9/22/2011	045570	02059/001	RICHARD J CATRON CRNA	19332044E	1437127514		0009	CC	Nurse Ane:	KEARNEY 727 E 1ST ST	MINDEN	50	Kearney	NE	68959	1705	30883234C	308832341	N
9/21/2011	038980	00832/004	ROBERT D BECKMAN CRNA	50764664З	14271617C	3	0009	CC	Nurse Ane:	MEMORIA 1423 7TH STI	AURORA	41	Hamilton	NE	68818	1141	402694317	00000000C	N
10/6/2011	039890	00838/001	ROBERT D BECKMAN CRNA	50764664З	14271617C	4	0009	CC	Nurse Ane:	NEMAHA (2022 13TH S	AUBURN	64	Nemaha	NE	68305	1701	402274611	402274611	N
10/6/2011	037652	01950/005	ROBERT D BECKMAN CRNA	50764664З	14271617C	3	0009	CC	Nurse Ane:	JOHNSON 202 HIGH ST	TECUMSEH	49	Johnson	NE	68450	2443	40233533E	40233533E	N
9/21/2011	038974	00832/004	ROBERT J BUSH CRNA	48176140E	1346217043		0009	CC	Nurse Ane:	MEMORIA 1423 7TH STI	AURORA	41	Hamilton	NE	68818	1141	402694317	00000000C	N
10/6/2011	039148	01950/005	ROBERT J BUSH CRNA	48176140E	1346217043		0009	CC	Nurse Ane:	JOHNSON 202 HIGH ST	TECUMSEH	49	Johnson	NE	68450	2443	40233533E	40233533E	N
9/30/2011	007979	01217/001	ROBERT JAMES III CRNA	50580298E	17008100S	11	0009	CC	Nurse Ane:	KEARNEY 10 E 31ST ST	KEARNEY	10	Buffalo	NE	68847	2926	308865795	308865294	Y
9/30/2011	040901	01217/004	ROBERT JAMES III CRNA	50580298E	17008100S	11	0009	CC	Nurse Ane:	KEARNEY 3515 30TH A\	KEARNEY	10	Buffalo	NE	68845	2298	30823425E	00000000C	N
9/30/2011	043778	01217/003	ROBERT JAMES III CRNA	50580298E	17008100S	11	0009	CC	Nurse Ane:	FIRST SUI 3500 CENTR/	KEARNEY	10	Buffalo	NE	68847	2962	308865795	00000000C	N
10/17/2011	050122	01532/043	ROBERT JAMES III CRNA	50580298E	17008100S	389	0009	CC	Nurse Ane:	GRAND IS 2620 W FAID	GRAND ISLAND	40	Hall	NE	68803	4205	30838446C	00000000C	N
9/29/2011	050055	01951/003	ROBERT JAMES III CRNA	50580298E	17008100S	3	0009	CC	Nurse Ane:	ROCK COI 102 E SOUTH	BASSETT	75	Rock	NE	68714	5508	40268429C	402684382	N
9/30/2011	044105	00534/001	ROBERTA J KIRBY CRNA	51680169	12250072	18	0009	CC	Nurse Ane:	NORTH PL 621 W FRAN(	NORTH PLATTE	56	Lincoln	NE	69101	0608	30853488C	30853420C	Y
9/30/2011	032691	00534/001	ROBIN K COMPTON CRNA	42625577E	11443573З	13	0009	CC	Nurse Ane:	NORTH PL 621 W FRAN(	NORTH PLATTE	56	Lincoln	NE	69101	0608	30869680C	30853420C	Y
10/6/2011	039777	00834/003	ROGER E SOUCHEK CRNA	506727747	1891796116		0009	CC	Nurse Ane:	WEBSTER 621 N FRANK	RED CLOUD	91	Webster	NE	68970	2260	40274656C	402746291	N
9/21/2011	037424	01141/001	ROGER E SOUCHEK CRNA	506727747	1891796119		0009	CC	Nurse Ane:	HASTINGS 420 W 5TH S	HASTINGS	1	Adams	NE	68901	7551	402463984	402463984	Y
9/21/2011	040311	01141/004	ROGER E SOUCHEK CRNA	506727747	1891796119		0009	CC	Nurse Ane:	MARY LAN 715 N ST JOS	HASTINGS	1	Adams	NE	68901	4451	402463452	00000000C	N
9/21/2011	038975	00832/004	RONALD E HUNKINS CRNA	506649777	16593484E	3	0009	CC	Nurse Ane:	MEMORIA 1423 7TH STI	AURORA	41	Hamilton	NE	68818	1141	402694317	00000000C	N
10/14/2011	042189	00875/002	RONALD E HUNKINS CRNA	506649777	16593484E	4	0009	CC	Nurse Ane:	FILLMORE 1325 H ST	GENEVA	30	Fillmore	NE	68361	2124	40275931E	00000000C	N
11/16/2011	044888	01075/001	RONALD E HUNKINS CRNA	506649777	16593484E	2	0009	CC	Nurse Ane:	THAYER C 120 PARK AV	HEBRON	85	Thayer	NE	68370	0049	40276872C	40276846E	N
9/21/2011	034591	01867/001	RONALD E HUNKINS CRNA	506649777	16593484E	3	0009	CC	Nurse Ane:	CRETE AF 2910 BETTEN	CRETE	76	Saline	NE	68333	3084	40282621C	40282679E	N
9/22/2011	032946	01945/002	RONALD E HUNKINS CRNA	506649777	16593484E	2	0009	CC	Nurse Ane:	WARREN I 905 2ND ST	FRIEND	76	Saline	NE	68359	1133	402475101	00000000C	N
10/6/2011	032947	01950/005	RONALD E HUNKINS CRNA	506649777	16593484E	3	0009	CC	Nurse Ane:	JOHNSON 202 HIGH ST	TECUMSEH	49	Johnson	NE	68450	2443	40233533E	40233533E	N
11/1/2011	041266	00882/001	RONALD L BOURNE CRNA	50756174C	17009668E	4	0009	CC	Nurse Ane:	GOTHENB 910 20TH ST	GOTHENBURG	24	Dawson	NE	69138	1237	308537366	308537307	N
10/6/2011	031534	00814/003	ROSS A BEAVERS CRNA	50592171E	10535770E	15	0009	CC	Nurse Ane:	REGIONAI 4021 AVENUI	SCOTTSBLUFF	79	Scotts Bluf	NE	69361	4602	308635371	30863017S	Y
10/6/2011	049480	00834/003	SARA D THEOHARIS CRNA	505926601	19220092	6	0009	CC	Nurse Ane:	WEBSTER 621 N FRANK	RED CLOUD	91	Webster	NE	68970	2260	40274656C	402746291	Y
9/21/2011	037266	01141/001	SARA D THEOHARIS CRNA	505926601	19220092	17	0009	CC	Nurse Ane:	HASTINGS 420 W 5TH S	HASTINGS	1	Adams	NE	68901	7551	402463984	402463984	Y
9/21/2011	050253	01141/003	SARA D THEOHARIS CRNA	505926601	19220092	17	0009	CC	Nurse Ane:	HASTINGS 5803 OSBOR	HASTINGS	1	Adams	NE	68901	9158	402462544	402462544	N
9/21/2011	006838	01141/001	SHANE KRYZSKO CRNA	502789652	17807998E	38	0009	CC	Nurse Ane:	HASTINGS 420 W 5TH S	HASTINGS	1	Adams	NE	68901	7551	402463984	402463984	Y

11/1/2011	038541	00882/001	STANLEY L ROETHEMEYER CF	50778935	18918112	4	0009	CC	Nurse Ane	GOTHENB	910 20TH ST	GOTHENBURG	24 Dawson	NE	69138	1237	30853736	308537307	Y
10/11/2011	032406	00800/001	STEPHEN DUNCAN CRNA	435178571	19028369	23	0009	CC	Nurse Ane	SAINT FR	2620 W FAID	GRAND ISLAND	40 Hall	NE	68803	4205	30838446	308398557	N
9/30/2011	007975	01217/001	STEPHEN DUNCAN CRNA	435178571	19028369	8	0009	CC	Nurse Ane	KEARNEY	10 E 31ST ST	KEARNEY	10 Buffalo	NE	68847	2926	30886579	308865294	Y
9/30/2011	047242	01217/004	STEPHEN DUNCAN CRNA	435178571	19028369	8	0009	CC	Nurse Ane	KEARNEY	3515 30TH A	KEARNEY	10 Buffalo	NE	68845	2298	30823425	00000000	N
10/14/2011	040456	00820/001	STEVEN R DRAKE CRNA	50776742	18018182	2	0009	CC	Nurse Ane	HARLAN C	717 N BROW	ALMA	42 Harlan	NE	68920	2132	30892821	308928277	N
9/29/2011	036665	00839/001	STEVEN R DRAKE CRNA	50776742	18018182	4	0009	CC	Nurse Ane	PHELPS M	1215 TIBBAL	HOLDREGE	69 Phelps	NE	68949	1255	30899522	308995323	N
10/6/2011	040709	00838/001	SUSAN D THOMAS CRNA	50794613	18917636	4	0009	CC	Nurse Ane	NEMAHA C	2022 13TH S	AUBURN	64 Nemaha	NE	68305	1701	40227461	402274611	N
10/6/2011	038586	01950/005	SUSAN D THOMAS CRNA	50794613	18917636	3	0009	CC	Nurse Ane	JOHNSON	202 HIGH ST	TECUMSEH	49 Johnson	NE	68450	2443	40233533	40233533	N
9/21/2011	038968	00832/004	THOMAS C MCKENNY CRNA	50678752	15684726	3	0009	CC	Nurse Ane	MEMORIA	1423 7TH ST	AURORA	41 Hamilton	NE	68818	1141	40269431	00000000	N
10/14/2011	042192	00875/002	THOMAS C MCKENNY CRNA	50678752	15684726	4	0009	CC	Nurse Ane	FILLMORE	1325 H ST	GENEVA	30 Fillmore	NE	68361	2124	40275931	00000000	N
11/16/2011	040992	01075/001	THOMAS C MCKENNY CRNA	50678752	15684726	2	0009	CC	Nurse Ane	THAYER C	120 PARK AV	HEBRON	85 Thayer	NE	68370	0049	40276872	40276846	N
9/21/2011	034592	01867/001	THOMAS C MCKENNY CRNA	50678752	15684726	3	0009	CC	Nurse Ane	CRETE AF	2910 BETTEN	CRETE	76 Saline	NE	68333	3084	40282621	40282679	N
10/6/2011	032957	01950/005	THOMAS C MCKENNY CRNA	50678752	15684726	3	0009	CC	Nurse Ane	JOHNSON	202 HIGH ST	TECUMSEH	49 Johnson	NE	68450	2443	40233533	40233533	N
10/6/2011	032958	01945/002	THOMAS C MCKENNY CRNA	50678752	15684726	3	0009	CC	Nurse Ane	WARREN I	905 2ND ST	FRIEND	76 Saline	NE	68359	1133	40294725	00000000	N
10/6/2011	038103	00814/001	THOMAS J DREDLA III CRNA	50860955	11645946	15	0009	CC	Nurse Ane	REGIONAI	4021 AVENUI	SCOTTSBLUFF	79 Scotts Bluf	NE	69361	4602	30863014	30800000	Y
10/6/2011	038105	00814/001	THOMAS J DREDLA IV CRNA	50598033	16190790	15	0009	CC	Nurse Ane	REGIONAI	4021 AVENUI	SCOTTSBLUFF	79 Scotts Bluf	NE	69361	4602	30863014	30800000	Y
9/30/2011	036965	01217/001	THOMAS J GOETZ CRNA	50890387	13068763	18	0009	CC	Nurse Ane	KEARNEY	10 E 31ST ST	KEARNEY	10 Buffalo	NE	68847	2926	30823655	308865294	Y
9/30/2011	041256	01217/004	THOMAS J GOETZ CRNA	50890387	13068763	18	0009	CC	Nurse Ane	KEARNEY	3515 30TH A	KEARNEY	10 Buffalo	NE	68845	2298	30823425	00000000	N
9/30/2011	050627	01217/003	THOMAS J GOETZ CRNA	50890387	13068763	18	0009	CC	Nurse Ane	FIRST SUI	3500 CENTR	KEARNEY	10 Buffalo	NE	68847	2962	30886579	00000000	N
9/29/2011	040744	00138/001	THOMAS L JANKY CRNA	508844121	14429832	6	0009	CC	Nurse Ane	ANESTHE	3610 RICHM	GRAND ISLAND	40 Hall	NE	68803	3927	30838464	308398642	N
9/21/2011	038971	00832/004	THOMAS L JANKY CRNA	508844121	14429832	3	0009	CC	Nurse Ane	MEMORIA	1423 7TH ST	AURORA	41 Hamilton	NE	68818	1141	40269431	00000000	N
10/14/2011	040682	00842/005	THOMAS L JANKY CRNA	508844121	14429832	3	0009	CC	Nurse Ane	VCHS HO	2707 L ST	ORD	88 Valley	NE	68862	1275	30872842	00000000	N
10/14/2011	047943	00842/002	THOMAS L JANKY CRNA	508844121	14429832	3	0009	CC	Nurse Ane	VCHS HO	2707 L ST	ORD	88 Valley	NE	68862	1275	30872842	30800000	N
9/22/2011	044889	03857/001	THOMAS L JANKY CRNA	508844121	14429832	2	0009	CC	Nurse Ane	LITZENBE	1715 26TH S	CENTRAL CITY	61 Merrick	NE	68826	9501	30894630	308946263	N
11/2/2011	037191	00828/001	TIMOTHY B JOHNSON CRNA	50598440	15887645	5	0009	CC	Nurse Ane	JENNIE M	145 MEMORI	BROKEN BOW	21 Custer	NE	68822	1378	30887268	308872611	N
10/14/2011	050674	00842/005	TIMOTHY B JOHNSON CRNA	50598440	15887645	3	0009	CC	Nurse Ane	VCHS HO	2707 L ST	ORD	88 Valley	NE	68862	1275	30872842	00000000	N
10/14/2011	031066	02057/001	TIMOTHY B JOHNSON CRNA	50598440	15887645	4	0009	CC	Nurse Ane	COZAD C	300 E 12TH S	COZAD	24 Dawson	NE	69130	0108	30878422	30800000	N
9/21/2011	034254	00832/004	TIMOTHY L ARTHUR CRNA	99999921	17503904	3	0009	CC	Nurse Ane	MEMORIA	1423 7TH ST	AURORA	41 Hamilton	NE	68818	1141	40269431	00000000	N
10/14/2011	042172	00875/002	TIMOTHY L ARTHUR CRNA	99999921	17503904	4	0009	CC	Nurse Ane	FILLMORE	1325 H ST	GENEVA	30 Fillmore	NE	68361	2124	40275931	00000000	N
9/22/2011	032941	01945/002	TIMOTHY L ARTHUR CRNA	99999921	17503904	2	0009	CC	Nurse Ane	WARREN I	905 2ND ST	FRIEND	76 Saline	NE	68359	1133	40294725	00000000	Y
9/30/2011	037521	01217/001	TODD C VAN HORN CRNA	52345720	16998653	26	0009	CC	Nurse Ane	KEARNEY	10 E 31ST ST	KEARNEY	10 Buffalo	NE	68847	2926	30886579	308865294	N
9/29/2011	046853	01951/003	TODD C VAN HORN CRNA	52345720	16998653	3	0009	CC	Nurse Ane	ROCK COI	102 E SOUTH	BASSETT	75 Rock	NE	68714	5508	40268429	402684382	N
9/21/2011	038970	00832/004	TODD D ALLEY CRNA	50490029	11241639	3	0009	CC	Nurse Ane	MEMORIA	1423 7TH ST	AURORA	41 Hamilton	NE	68818	1141	40269431	00000000	N
9/21/2011	034590	01867/001	TODD D ALLEY CRNA	50490029	11241639	3	0009	CC	Nurse Ane	CRETE AF	2910 BETTEN	CRETE	76 Saline	NE	68333	3084	40282621	40282679	N
9/22/2011	032939	01945/002	TODD D ALLEY CRNA	50490029	11241639	2	0009	CC	Nurse Ane	WARREN I	905 2ND ST	FRIEND	76 Saline	NE	68359	1133	40294725	00000000	N

10/6/2011	032940	01950/005	TODD D ALLEY CRNA	50490029	11241639	3	0009	CC	Nurse Ane:	JOHNSON 202 HIGH ST	TECUMSEH	49 Johnson	NE	68450	2443	40233533	40233533 Y
11/9/2011	036503	02685/001	TODD R LUEDEKE CRNA	50378213	17008328	15	0009	CC	Nurse Ane:	PROVIDEN 1200 PROVID	WAYNE	90 Wayne	NE	68787	1212	40237538	40237579 Y
11/7/2011	042115	00819/006	TONY V TRAN CRNA	50504366	11240565	4	0009	CC	Nurse Ane:	ANTELOPI 102 W 9TH S	NELIGH	2 Antelope	NE	68756	1114	40288741	40288740 N
9/29/2011	000405	00138/001	TRACI EBERT CRNA	50619922	14473850	45	0009	CC	Nurse Ane:	ANESTHE: 3610 RICHM	GRAND ISLAND	40 Hall	NE	68803	3927	30838464	30839864 Y
9/21/2011	038967	00832/004	TRACY L HOLSING CRNA	50508910	15786652	3	0009	CC	Nurse Ane:	MEMORIA 1423 7TH ST	AURORA	41 Hamilton	NE	68818	1141	40269431	00000000 N
10/14/2011	042143	00875/002	TRACY L HOLSING CRNA	50508910	15786652	4	0009	CC	Nurse Ane:	FILLMORE 1325 H ST	GENEVA	30 Fillmore	NE	68361	2124	40275931	00000000 N
11/16/2011	042638	01075/001	TRACY L HOLSING CRNA	50508910	15786652	2	0009	CC	Nurse Ane:	THAYER C 120 PARK AV	HEBRON	85 Thayer	NE	68370	0049	40276872	40276846 N
9/21/2011	034594	01867/001	TRACY L HOLSING CRNA	50508910	15786652	3	0009	CC	Nurse Ane:	CRETE AF 2910 BETTEN	CRETE	76 Saline	NE	68333	3084	40282621	40282679 N
9/22/2011	032943	01945/002	TRACY L HOLSING CRNA	50508910	15786652	2	0009	CC	Nurse Ane:	WARREN I 905 2ND ST	FRIEND	76 Saline	NE	68359	1133	40294725	00000000 N
10/6/2011	032944	01950/005	TRACY L HOLSING CRNA	50508910	15786652	3	0009	CC	Nurse Ane:	JOHNSON 202 HIGH ST	TECUMSEH	49 Johnson	NE	68450	2443	40233533	40233533 N
9/30/2011	017225	00098/001	TROY E VOTRUBA CRNA	50786513	14775768	8	0009	CC	Nurse Ane:	OREGON ' 329 W 40TH S	SCOTTSBLUFF	79 Scotts Bluf	NE	69361	4634	30863539	30863531 Y
9/30/2011	007978	01217/001	TROY KLUTHE CRNA	50504386	10432443	24	0009	CC	Nurse Ane:	KEARNEY 10 E 31ST ST	KEARNEY	10 Buffalo	NE	68847	2926	30886579	308865294 Y
9/29/2011	047478	01951/003	TROY KLUTHE CRNA	50504386	10432443	3	0009	CC	Nurse Ane:	ROCK COI 102 E SOUTH	BASSETT	75 Rock	NE	68714	5508	40268429	40268438 N
9/22/2011	051022	02059/001	TROY KLUTHE CRNA	50504386	10432443	4	0009	CC	Nurse Ane:	KEARNEY 727 E 1ST ST	MINDEN	50 Kearney	NE	68959	1705	30883234	308832341 N
9/21/2011	006839	01141/001	TROY L SWAYZE CRNA	50506909	10139183	24	0009	CC	Nurse Ane:	HASTINGS 420 W 5TH S	HASTINGS	1 Adams	NE	68901	7551	40246398	40246398 Y
10/7/2011	050148	03756/002	WENDELL D SPENCER CRNA	46874997	186159307	107	0009	CC	Nurse Ane:	AVERA ME 1503 MAIN S	CREIGHTON	54 Knox	NE	68729		40235857	60566886 N
11/7/2011	039021	00819/006	WENDELL D SPENCER CRNA	46874997	186159307	4	0009	CC	Nurse Ane:	ANTELOPI 102 W 9TH S	NELIGH	2 Antelope	NE	68756	1114	40288741	40288740 N
10/7/2011	039175	00833/001	WENDELL D SPENCER CRNA	46874997	186159307	3	0009	CC	Nurse Ane:	AVERA SA 300 N 2ND S	ONEILL	45 Holt	NE	68763	1514	40233626	40233651 N
9/21/2011	030501	00917/003	WENDELL D SPENCER CRNA	46874997	186159307	7	0009	CC	Nurse Ane:	WEST HOI 406 W NEEL	ATKINSON	45 Holt	NE	68713	4801	40292528	00000000 N
9/21/2011	001846	00691/001	WILLIAM H JOHNSON CRNA	52472283	10038970	3	0009	CC	Nurse Ane:	SURGICAL 3400 W NORI	NORFOLK	60 McPhersor	NE	68701	7701	30838277	30838293 Y
9/29/2011	000403	00138/001	WILLIAM M OBRECHT CRNA	48454883	18311625	32	0009	CC	Nurse Ane:	ANESTHE: 3610 RICHM	GRAND ISLAND	40 Hall	NE	68803	3927	30838464	30839864 Y
9/30/2011	033269	00534/001	WINSTON S RENFROW III CRN	43843471	18716817	15	0009	CC	Nurse Ane:	NORTH PL 621 W FRAN	NORTH PLATTE	56 Lincoln	NE	69101	0608	30853488	30853420 Y
11/17/2011	001481	00586/001	ANN GLOW CRNA	48474675	11846374	5	0009	CC	Nurse Ane:	PETER N I 1111 N 102NI	OMAHA	28 Douglas	NE	68114	2194	40299165	40299135 N
11/17/2011	001483	00586/001	JOHN A MCFAYDEN CRNA	50664216	18211007	11	0009	CC	Nurse Ane:	PETER N I 1111 N 102NI	OMAHA	28 Douglas	NE	68114	2194	40299165	40299135 N
11/17/2011	001485	00586/001	JAMES MILDER CRNA	50760602	11049308	8	0009	CC	Nurse Ane:	PETER N I 1111 N 102NI	OMAHA	28 Douglas	NE	68114	2194	40299165	40299135 N
11/17/2011	001486	00586/001	CORRINE BEHRENS CRNA	50792958	10837171	6	0009	CC	Nurse Ane:	PETER N I 1111 N 102NI	OMAHA	28 Douglas	NE	68114	2194	40299165	40299135 Y
11/17/2011	001487	00586/001	SUSAN D THOMAS CRNA	50794613	18917636	3	0009	CC	Nurse Ane:	PETER N I 1111 N 102NI	OMAHA	28 Douglas	NE	68114	2194	40299165	40299135 Y
11/17/2011	002565	00798/055	ANNE C DENNIS CRNA	48156054	13463554	637	0009	CC	Nurse Ane:	CREIGHT 601 N 30TH S	OMAHA	28 Douglas	NE	68131	2137	40244948	40244948 Y
11/17/2011	002566	00798/055	PAMELA J FESER CRNA	48360008	12857490	638	0009	CC	Nurse Ane:	CREIGHT 601 N 30TH S	OMAHA	28 Douglas	NE	68131	2137	40244948	40244948 N
11/17/2011	002571	00798/055	RICHARD J O'NEIL CRNA	50550611	10039276	1641	0009	CC	Nurse Ane:	CREIGHT 601 N 30TH S	OMAHA	28 Douglas	NE	68131	2137	40244948	40244948 Y
11/17/2011	002574	00798/055	JEANNE L HOWARD CRNA	50772924	10231285	1639	0009	CC	Nurse Ane:	CREIGHT 601 N 30TH S	OMAHA	28 Douglas	NE	68131	2137	40244948	40244948 Y
11/17/2011	002575	00798/055	ELLEN HUTTEGER CRNA	50815496	18412354	1882	0009	CC	Nurse Ane:	CREIGHT 601 N 30TH S	OMAHA	28 Douglas	NE	68131	2137	40244948	40244948 Y
11/17/2011	002757	00798/108	THERESA KEEFE CRNA	48280694	17109549	886	0009	CC	Nurse Ane:	MIRACLE I 11819 MIRAC	OMAHA	28 Douglas	NE	68154	4428	40288424	40288424 N
11/17/2011	005268	00939/001	SHELLEY K FOUTCH CRNA	48086291	10837225	19	0009	CC	Nurse Ane:	NORTHWE 6901 N 72ND	OMAHA	28 Douglas	NE	68122	1709	40277897	40233428 Y
11/17/2011	005270	00939/001	TONY V TRAN CRNA	50504366	11240565	46	0009	CC	Nurse Ane:	NORTHWE 6901 N 72ND	OMAHA	28 Douglas	NE	68122	1709	40277897	40233428 Y

11/17/2011	005272	00939/001	SUZANE L BOHLEN CRNA	506113957	109383585	43	0009	CC	Nurse Ane:	NORTHWE	6901 N 72ND	OMAHA	28	Douglas	NE	68122	1709	402778973	402334284	Y
11/17/2011	005273	00939/001	AMY J SCHMID CRNA	507175280	184131068	42	0009	CC	Nurse Ane:	NORTHWE	6901 N 72ND	OMAHA	28	Douglas	NE	68122	1709	402778973	402334284	Y
11/17/2011	005276	00939/001	GREGORY G KRAUTH CRNA	508728200	111403563	14	0009	CC	Nurse Ane:	NORTHWE	6901 N 72ND	OMAHA	28	Douglas	NE	68122	1709	402778973	402334284	Y
11/17/2011	005284	00939/003	MARVIN C ALDABUTE CRNA	508844404	114433866	38	0009	CC	Nurse Ane:	NORTHWE	2823 N 81ST	OMAHA	28	Douglas	NE	68134	6411	402778973	402334284	Y
11/18/2011	005812	01013/001	DEE WESTON CRNA	425040870	172004398	60	0009	CC	Nurse Ane:	ANESTHE:	7822 DAVENI	OMAHA	28	Douglas	NE	68114		402391485	402391681	Y
11/18/2011	005813	01013/001	JOHN L YOUNG CRNA	441686033	131603912	51	0009	CC	Nurse Ane:	ANESTHE:	7822 DAVENI	OMAHA	28	Douglas	NE	68114		402391485	402391681	Y
11/18/2011	005815	01013/001	PATRICIA L RIEUR CRNA	504548286	192215184	74	0009	CC	Nurse Ane:	ANESTHE:	7822 DAVENI	OMAHA	28	Douglas	NE	68114		402391485	402391681	Y
11/18/2011	005818	01013/001	MICHAEL D LAWLER CRNA	505583526	199277245	75	0009	CC	Nurse Ane:	ANESTHE:	7822 DAVENI	OMAHA	28	Douglas	NE	68114		402391485	402391681	Y
11/18/2011	005821	01013/001	JAMES BALLENTINE JR CRNA	505847120	123515768	71	0009	CC	Nurse Ane:	ANESTHE:	7822 DAVENI	OMAHA	28	Douglas	NE	68114		402391485	402391681	Y
11/18/2011	005826	01013/001	STACY VOCELKA CRNA	506825001	107360586	70	0009	CC	Nurse Ane:	ANESTHE:	7822 DAVENI	OMAHA	28	Douglas	NE	68114		402391485	402391681	Y
11/18/2011	005838	01013/003	AMY F BEARD CRNA	428157224	133623121	69	0009	CC	Nurse Ane:	ANESTHE:	8303 DODGE	OMAHA	28	Douglas	NE	68114	4108	402391485	402391681	Y
11/18/2011	005839	01013/003	SHELLY L ROSS CRNA	480907183	180198869	67	0009	CC	Nurse Ane:	ANESTHE:	8303 DODGE	OMAHA	28	Douglas	NE	68114	4108	402391485	402391681	Y
11/17/2011	007252	01149/001	ROBERT DENHOLM CRNA	477724229	171009153	61	0009	CC	Nurse Ane:	PROFESS	7500 MERCY	OMAHA	28	Douglas	NE	68124	2319	402343876	402343876	Y
11/17/2011	007253	01149/001	COREY L FARNUM CRNA	478137169	188170783	86	0009	CC	Nurse Ane:	PROFESS	7500 MERCY	OMAHA	28	Douglas	NE	68124	2319	402343876	402343876	Y
11/17/2011	007254	01149/001	RICHARD HAYDEN CRNA	478647267	130695017	16	0009	CC	Nurse Ane:	PROFESS	7500 MERCY	OMAHA	28	Douglas	NE	68124	2319	402343876	402343876	Y
11/17/2011	007255	01149/001	TIMOTHY J BIES CRNA	479827752	183120371	31	0009	CC	Nurse Ane:	PROFESS	7500 MERCY	OMAHA	28	Douglas	NE	68124	2319	402343876	402343876	Y
11/17/2011	007257	01149/001	ANN GLOW CRNA	484746755	118463747	81	0009	CC	Nurse Ane:	PROFESS	7500 MERCY	OMAHA	28	Douglas	NE	68124	2319	402343876	402343876	Y
11/17/2011	007259	01149/001	LYNN A FERDIG CRNA	484921936	144736414	25	0009	CC	Nurse Ane:	PROFESS	7500 MERCY	OMAHA	28	Douglas	NE	68124	2319	402343876	402343876	N
11/17/2011	007260	01149/001	LESLIE V GNIFFKE CRNA	503747976	130695001	13	0009	CC	Nurse Ane:	PROFESS	7500 MERCY	OMAHA	28	Douglas	NE	68124	2319	402343876	402343876	Y
11/17/2011	007263	01149/001	MITCHELL KRUEGER CRNA	505802876	152817229	68	0009	CC	Nurse Ane:	PROFESS	7500 MERCY	OMAHA	28	Douglas	NE	68124	2319	402343876	402343876	Y
11/17/2011	007264	01149/001	JOHN A MCFAYDEN CRNA	506642166	182110077	82	0009	CC	Nurse Ane:	PROFESS	7500 MERCY	OMAHA	28	Douglas	NE	68124	2319	402343876	402343876	Y
11/17/2011	007265	01149/001	JAY D LAKE CRNA	507025362	153827326	74	0009	CC	Nurse Ane:	PROFESS	7500 MERCY	OMAHA	28	Douglas	NE	68124	2319	402343876	402343876	Y
11/17/2011	007266	01149/001	JAMES MILDER CRNA	507606025	110493082	27	0009	CC	Nurse Ane:	PROFESS	7500 MERCY	OMAHA	28	Douglas	NE	68124	2319	402343876	402343876	Y
11/17/2011	007267	01149/001	GARY IWANSKY CRNA	507728736	157867720	44	0009	CC	Nurse Ane:	PROFESS	7500 MERCY	OMAHA	28	Douglas	NE	68124	2319	402343876	402343876	Y
11/17/2011	007268	01149/001	SUSAN D THOMAS CRNA	507946135	189176363	19	0009	CC	Nurse Ane:	PROFESS	7500 MERCY	OMAHA	28	Douglas	NE	68124	2319	402343876	402343876	Y
11/17/2011	007270	01149/001	DIANNE JENSEN-GREER CRNA	508545432	186150584	52	0009	CC	Nurse Ane:	PROFESS	7500 MERCY	OMAHA	28	Douglas	NE	68124	2319	402343876	402343876	Y
11/17/2011	007272	01149/001	MARY FAYLOR CRNA	508746266	159877790	47	0009	CC	Nurse Ane:	PROFESS	7500 MERCY	OMAHA	28	Douglas	NE	68124	2319	402343876	402343876	Y
11/17/2011	007278	01149/002	ROBERT DENHOLM CRNA	477724229	171009153	61	0009	CC	Nurse Ane:	COLON AN	9850 NICHOL	OMAHA	28	Douglas	NE	68114	2186	402393876	402000000	N
11/17/2011	007279	01149/002	COREY L FARNUM CRNA	478137169	188170783	86	0009	CC	Nurse Ane:	COLON AN	9850 NICHOL	OMAHA	28	Douglas	NE	68114	2186	402393876	402000000	N
11/17/2011	007280	01149/002	RICHARD HAYDEN CRNA	478647267	130695017	16	0009	CC	Nurse Ane:	COLON AN	9850 NICHOL	OMAHA	28	Douglas	NE	68114	2186	402393876	402000000	N
11/17/2011	007281	01149/002	TIMOTHY J BIES CRNA	479827752	183120371	31	0009	CC	Nurse Ane:	COLON AN	9850 NICHOL	OMAHA	28	Douglas	NE	68114	2186	402393876	402000000	N
11/17/2011	007282	01149/002	ANNETTE D ELLIS CRNA	481941787	182119196	72	0009	CC	Nurse Ane:	COLON AN	9850 NICHOL	OMAHA	28	Douglas	NE	68114	2186	402393876	402000000	Y
11/17/2011	007283	01149/002	ANN GLOW CRNA	484746755	118463747	81	0009	CC	Nurse Ane:	COLON AN	9850 NICHOL	OMAHA	28	Douglas	NE	68114	2186	402393876	402000000	N
11/17/2011	007285	01149/002	LYNN A FERDIG CRNA	484921936	144736414	25	0009	CC	Nurse Ane:	COLON AN	9850 NICHOL	OMAHA	28	Douglas	NE	68114	2186	402393876	402000000	N
11/17/2011	007286	01149/002	LESLIE V GNIFFKE CRNA	503747976	130695001	13	0009	CC	Nurse Ane:	COLON AN	9850 NICHOL	OMAHA	28	Douglas	NE	68114	2186	402393876	402000000	N

11/17/2011	007288	01149/002	MITCHELL KRUEGER CRNA	50580287E	15281722E 68	0009	CC	Nurse Ane:	COLON AI 9850 NICHOL	OMAHA	28	Douglas	NE	68114	2186	40239387E 40200000C N
11/17/2011	007289	01149/002	JOHN A MCFAYDEN CRNA	50664216E	1821100778 2	0009	CC	Nurse Ane:	COLON AI 9850 NICHOL	OMAHA	28	Douglas	NE	68114	2186	40239387E 40200000C N
11/17/2011	007290	01149/002	JAY D LAKE CRNA	507025362	15382732E 74	0009	CC	Nurse Ane:	COLON AI 9850 NICHOL	OMAHA	28	Douglas	NE	68114	2186	40239387E 40200000C N
11/17/2011	007291	01149/002	JAMES MILDER CRNA	50760602E	110493082 27	0009	CC	Nurse Ane:	COLON AI 9850 NICHOL	OMAHA	28	Douglas	NE	68114	2186	40239387E 40200000C N
11/17/2011	007292	01149/002	GARY IWANSKY CRNA	50772873E	15786772C 44	0009	CC	Nurse Ane:	COLON AI 9850 NICHOL	OMAHA	28	Douglas	NE	68114	2186	40239387E 40200000C N
11/17/2011	007293	01149/002	SUSAN D THOMAS CRNA	50794613E	189176363 19	0009	CC	Nurse Ane:	COLON AI 9850 NICHOL	OMAHA	28	Douglas	NE	68114	2186	40239387E 40200000C N
11/17/2011	007295	01149/002	DIANNE JENSEN-GREER CRNA	508545432	18615058452	0009	CC	Nurse Ane:	COLON AI 9850 NICHOL	OMAHA	28	Douglas	NE	68114	2186	40239387E 40200000C N
11/17/2011	007297	01149/002	MARY FAYLOR CRNA	50874626E	15987779C 47	0009	CC	Nurse Ane:	COLON AI 9850 NICHOL	OMAHA	28	Douglas	NE	68114	2186	40239387E 40200000C N
11/17/2011	007307	01149/004	JASON P OBERG CRNA	507197707	138676892 88	0009	CC	Nurse Ane:	PROFESS 7710 MERCY	OMAHA	28	Douglas	NE	68124	2346	402398617 40234387E Y
11/17/2011	007308	01149/004	DAVID A DRAMSE CRNA	50898740E	170090182 89	0009	CC	Nurse Ane:	PROFESS 7710 MERCY	OMAHA	28	Douglas	NE	68124	2346	402398617 40234387E Y
11/18/2011	010728	01549/013	HOLLY A CHANDLER CRNA	039400417	112408688 103	0009	CC	Nurse Ane:	MIDWEST 4242 FARNAI	OMAHA	28	Douglas	NE	68131	2850	40255940E 402559737 N
11/18/2011	010730	01549/013	ANGELA K QUADER CRNA	27782412C	176043287 968	0009	CC	Nurse Ane:	MIDWEST 4242 FARNAI	OMAHA	28	Douglas	NE	68131	2850	40255940E 402559737 N
11/18/2011	010731	01549/013	AARON P BEATY CRNA	324804355	12454592E 330	0009	CC	Nurse Ane:	MIDWEST 4242 FARNAI	OMAHA	28	Douglas	NE	68131	2850	40255940E 402559737 N
11/18/2011	010734	01549/013	JESSICA S STABEN CRNA	47296051E	186166903 417	0009	CC	Nurse Ane:	MIDWEST 4242 FARNAI	OMAHA	28	Douglas	NE	68131	2850	40255940E 402559737 N
11/18/2011	010736	01549/013	ANN M DONNELLY HAASCH CF	49782209E	14573197E 632	0009	CC	Nurse Ane:	MIDWEST 4242 FARNAI	OMAHA	28	Douglas	NE	68131	2850	40255940E 402559737 N
11/18/2011	010737	01549/013	SHANNON B PECKA CRNA	501946726	13866945C 340	0009	CC	Nurse Ane:	MIDWEST 4242 FARNAI	OMAHA	28	Douglas	NE	68131	2850	40255940E 402559737 N
11/18/2011	010739	01549/013	JAMES S TRAMMELL CRNA	504620316	145730303 478	0009	CC	Nurse Ane:	MIDWEST 4242 FARNAI	OMAHA	28	Douglas	NE	68131	2850	40255940E 402559737 N
11/18/2011	010742	01549/013	CAMILLE A BEHOUNEK CRNA	505962587	194226731 354	0009	CC	Nurse Ane:	MIDWEST 4242 FARNAI	OMAHA	28	Douglas	NE	68131	2850	40255940E 402559737 N
11/18/2011	010744	01549/013	ERIC P TROUDT CRNA	506111275	167974774 160	0009	CC	Nurse Ane:	MIDWEST 4242 FARNAI	OMAHA	28	Douglas	NE	68131	2850	40255940E 402559737 N
11/18/2011	010745	01549/013	FREDA A SUDRLA CRNA	506584232	136649201 579	0009	CC	Nurse Ane:	MIDWEST 4242 FARNAI	OMAHA	28	Douglas	NE	68131	2850	40255974C 402559737 N
11/18/2011	010746	01549/013	DARYL R KRUGMAN CRNA	506789675	160982025 574	0009	CC	Nurse Ane:	MIDWEST 4242 FARNAI	OMAHA	28	Douglas	NE	68131	2850	40255225E 402552257 N
11/18/2011	010750	01549/013	JUDITH A LANE CRNA	507907744	150881591 575	0009	CC	Nurse Ane:	MIDWEST 4242 FARNAI	OMAHA	28	Douglas	NE	68131	2850	40255225E 402552257 N
11/18/2011	010751	01549/013	CHRISTINE ANDERSON CRNA	507946228	150882326 714	0009	CC	Nurse Ane:	MIDWEST 4242 FARNAI	OMAHA	28	Douglas	NE	68131	2850	40255940E 402559737 N
11/18/2011	010804	01549/017	JEFFREY F DAUBACH CRNA	450989851	104327738 751	0009	CC	Nurse Ane:	ORAL MA) 13215 BIRCH	OMAHA	28	Douglas	NE	68164	5431	40239712C 40239745E N
11/18/2011	010805	01549/017	LARRY D WEST CRNA	487666032	189174738 683	0009	CC	Nurse Ane:	ORAL MA) 13215 BIRCH	OMAHA	28	Douglas	NE	68164	5431	40239712C 40239745E N
11/18/2011	010806	01549/017	SHIRLEY K ORTMAN CRNA	502606918	130689091 479	0009	CC	Nurse Ane:	ORAL MA) 13215 BIRCH	OMAHA	28	Douglas	NE	68164	5431	40239712C 40239745E N
11/18/2011	010811	01549/020	JEFFREY F DAUBACH CRNA	450989851	104327738 751	0009	CC	Nurse Ane:	POPP CO: 11919 GRAN	OMAHA	28	Douglas	NE	68164	3475	40239145E 40239174C N
11/18/2011	010812	01549/020	LARRY D WEST CRNA	487666032	189174738 683	0009	CC	Nurse Ane:	POPP CO: 11919 GRAN	OMAHA	28	Douglas	NE	68164	3475	40239145E 40239174C N
11/18/2011	010813	01549/020	SHIRLEY K ORTMAN CRNA	502606918	130689091 479	0009	CC	Nurse Ane:	POPP CO: 11919 GRAN	OMAHA	28	Douglas	NE	68164	3475	40239145E 40239174C N
11/18/2011	011361	01549/050	ANGELA K QUADER CRNA	27782412C	176043287 968	0009	CC	Nurse Ane:	UNMC PH 2727 S 144TH	OMAHA	28	Douglas	NE	68144	8030	402778542 402778542 N
11/18/2011	011362	01549/050	AARON P BEATY CRNA	324804355	12454592E 330	0009	CC	Nurse Ane:	UNMC PH 2727 S 144TH	OMAHA	28	Douglas	NE	68144	8030	402778542 402778542 N
11/18/2011	011372	01549/050	JEFFREY F DAUBACH CRNA	450989851	104327738 751	0009	CC	Nurse Ane:	UNMC PH 2727 S 144TH	OMAHA	28	Douglas	NE	68144	8030	402778542 402778542 N
11/18/2011	011374	01549/050	JESSICA S STABEN CRNA	47296051E	186166903 417	0009	CC	Nurse Ane:	UNMC PH 2727 S 144TH	OMAHA	28	Douglas	NE	68144	8030	402778542 402778542 N
11/18/2011	011379	01549/050	JENNIFER L KINNEY CRNA	482943223	163912794 111	0009	CC	Nurse Ane:	UNMC PH 2727 S 144TH	OMAHA	28	Douglas	NE	68144	8030	402778542 402778542 N
11/18/2011	011380	01549/050	JULIE D VAUGHAN CRNA	483784922	116447440 759	0009	CC	Nurse Ane:	UNMC PH 2727 S 144TH	OMAHA	28	Douglas	NE	68144	8030	402778542 402778542 N

11/18/2011	011384	01549/050	LARRY D WEST CRNA	487666032	189174736	683	0009	CC	Nurse Ane	UNMC PH	2727 S 144TH	OMAHA	28	Douglas	NE	68144	8030	402778542	402778542	N
11/18/2011	011386	01549/050	ANN M DONNELLY HAASCH CF	497822096	145731976	632	0009	CC	Nurse Ane	UNMC PH	2727 S 144TH	OMAHA	28	Douglas	NE	68144	8030	402778542	402778542	N
11/18/2011	011387	01549/050	SHANNON B PECKA CRNA	501946726	138669450	340	0009	CC	Nurse Ane	UNMC PH	2727 S 144TH	OMAHA	28	Douglas	NE	68144	8030	402778542	402778542	N
11/18/2011	011389	01549/050	SHIRLEY K ORTMAN CRNA	502606918	130689091	479	0009	CC	Nurse Ane	UNMC PH	2727 S 144TH	OMAHA	28	Douglas	NE	68144	8030	402778542	402778542	N
11/18/2011	011392	01549/050	JAMES S TRAMMELL CRNA	504620316	145730303	478	0009	CC	Nurse Ane	UNMC PH	2727 S 144TH	OMAHA	28	Douglas	NE	68144	8030	402778542	402778542	N
11/18/2011	011393	01549/050	TIMOTHY P GLIDDEN CRNA	504862705	173012693	475	0009	CC	Nurse Ane	UNMC PH	2727 S 144TH	OMAHA	28	Douglas	NE	68144	8030	402778542	402778542	N
11/18/2011	011405	01549/050	CAMILLE A BEHOUNEK CRNA	505962587	194226731	354	0009	CC	Nurse Ane	UNMC PH	2727 S 144TH	OMAHA	28	Douglas	NE	68144	8030	402778542	402778542	N
11/18/2011	011408	01549/050	ERIC P TROUDT CRNA	506111275	167974774	160	0009	CC	Nurse Ane	UNMC PH	2727 S 144TH	OMAHA	28	Douglas	NE	68144	8030	402778542	402778542	N
11/18/2011	011411	01549/050	FREDA A SUDRLA CRNA	506584232	136649201	579	0009	CC	Nurse Ane	UNMC PH	2727 S 144TH	OMAHA	28	Douglas	NE	68144	8030	402778542	402778542	N
11/18/2011	011415	01549/050	DARYL R KRUGMAN CRNA	506789679	160982025	574	0009	CC	Nurse Ane	UNMC PH	2727 S 144TH	OMAHA	28	Douglas	NE	68144	8030	402778542	402778542	N
11/18/2011	011420	01549/050	JOHN J CAVANAUGH CRNA	507026606	180185456	691	0009	CC	Nurse Ane	UNMC PH	2727 S 144TH	OMAHA	28	Douglas	NE	68144	8030	402778542	402778542	N
11/18/2011	011427	01549/050	JUDITH A LANE CRNA	507907744	150881591	575	0009	CC	Nurse Ane	UNMC PH	2727 S 144TH	OMAHA	28	Douglas	NE	68144	8030	402778542	402778542	N
11/18/2011	011428	01549/050	CHRISTINE ANDERSON CRNA	507946226	150882326	714	0009	CC	Nurse Ane	UNMC PH	2727 S 144TH	OMAHA	28	Douglas	NE	68144	8030	402778542	402778542	N
11/18/2011	011836	01549/101	CAMILLE A BEHOUNEK CRNA	505962587	194226731	354	0009	CC	Nurse Ane	UNMC PH	4239 FARNAI	OMAHA	28	Douglas	NE	68131	2849	402552393	402552354	N
11/17/2011	017377	00798/001	SUSAN E LACY CRNA	481745760	130602354	950	0009	CC	Nurse Ane	CREIGHT	601 N 30TH S	OMAHA	28	Douglas	NE	68131	2137	402280410	402280344	Y
11/17/2011	017379	00798/001	CAROL M FLETCHER CRNA	506924025	189184823	636	0009	CC	Nurse Ane	CREIGHT	601 N 30TH S	OMAHA	28	Douglas	NE	68131	2137	402280410	402280344	Y
11/17/2011	017401	00798/055	LESLIE V GNIFFKE CRNA	503747976	130695001	960	0009	CC	Nurse Ane	CREIGHT	601 N 30TH S	OMAHA	28	Douglas	NE	68131	2137	402449484	402449486	N
11/18/2011	018014	01013/001	SHELLEY K FOUTCH CRNA	480862919	108372250	77	0009	CC	Nurse Ane	ANESTHE	7822 DAVENI	OMAHA	28	Douglas	NE	68114		402391485	402391681	N
11/18/2011	018897	01549/001	ANGELA K QUADER CRNA	277824120	176043287	968	0009	CC	Nurse Ane	UNMC PH	EMILE AT 42	OMAHA	28	Douglas	NE	68198	9350	402559408	402559737	Y
11/18/2011	018960	01549/001	JEFFREY F DAUBACH CRNA	450989851	104327736	751	0009	CC	Nurse Ane	UNMC PH	EMILE AT 42	OMAHA	28	Douglas	NE	68198	9350	402559408	402559208	Y
11/18/2011	018969	01549/001	JESSICA S STABEN CRNA	472960516	186166903	417	0009	CC	Nurse Ane	UNMC PH	EMILE AT 42	OMAHA	28	Douglas	NE	68198	9350	402559980	402559984	Y
11/18/2011	019010	01549/001	JULIE D VAUGHAN CRNA	483784922	116447440	759	0009	CC	Nurse Ane	UNMC PH	EMILE AT 42	OMAHA	28	Douglas	NE	68198	9350	402559408	402559737	Y
11/18/2011	019021	01549/001	LARRY D WEST CRNA	487666032	189174736	683	0009	CC	Nurse Ane	UNMC PH	EMILE AT 42	OMAHA	28	Douglas	NE	68198	9350	402559408	402559208	Y
11/18/2011	019030	01549/001	ANN M DONNELLY HAASCH CF	497822096	145731976	632	0009	CC	Nurse Ane	UNMC PH	EMILE AT 42	OMAHA	28	Douglas	NE	68198	9350	402559408	402559208	Y
11/18/2011	019040	01549/001	SHANNON B PECKA CRNA	501946726	138669450	340	0009	CC	Nurse Ane	UNMC PH	EMILE AT 42	OMAHA	28	Douglas	NE	68198	9350	402559408	402559737	Y
11/18/2011	019042	01549/001	SHIRLEY K ORTMAN CRNA	502606918	130689091	479	0009	CC	Nurse Ane	UNMC PH	EMILE AT 42	OMAHA	28	Douglas	NE	68198	9350	402559408	402559737	Y
11/18/2011	019051	01549/001	JAMES S TRAMMELL CRNA	504620316	145730303	478	0009	CC	Nurse Ane	UNMC PH	EMILE AT 42	OMAHA	28	Douglas	NE	68198	9350	402559408	402559208	Y
11/18/2011	019056	01549/001	TIMOTHY P GLIDDEN CRNA	504862705	173012693	475	0009	CC	Nurse Ane	UNMC PH	EMILE AT 42	OMAHA	28	Douglas	NE	68198	9350	402559408	402559208	Y
11/18/2011	019121	01549/001	ERIC P TROUDT CRNA	506111275	167974774	160	0009	CC	Nurse Ane	UNMC PH	EMILE AT 42	OMAHA	28	Douglas	NE	68198	9350	402559980	402559984	Y
11/18/2011	019137	01549/001	FREDA A SUDRLA CRNA	506584232	136649201	579	0009	CC	Nurse Ane	UNMC PH	EMILE AT 42	OMAHA	28	Douglas	NE	68198	9350	402559408	402559737	Y
11/18/2011	019154	01549/001	DARYL R KRUGMAN CRNA	506789679	160982025	574	0009	CC	Nurse Ane	UNMC PH	EMILE AT 42	OMAHA	28	Douglas	NE	68198	9350	402559408	402559208	Y
11/18/2011	019182	01549/001	JOHN J CAVANAUGH CRNA	507026606	180185456	691	0009	CC	Nurse Ane	UNMC PH	EMILE AT 42	OMAHA	28	Douglas	NE	68198	9350	402552606	402552607	Y
11/18/2011	019231	01549/001	JUDITH A LANE CRNA	507907744	150881591	575	0009	CC	Nurse Ane	UNMC PH	EMILE AT 42	OMAHA	28	Douglas	NE	68198	9350	402559408	402559208	Y
11/18/2011	019238	01549/001	CHRISTINE ANDERSON CRNA	507946226	150882326	714	0009	CC	Nurse Ane	UNMC PH	EMILE AT 42	OMAHA	28	Douglas	NE	68198	9350	402559408	402559737	Y
11/18/2011	019388	01549/050	HOLLY A CHANDLER CRNA	039400417	112408688	103	0009	CC	Nurse Ane	UNMC PH	2727 S 144TH	OMAHA	28	Douglas	NE	68144	8030	402778542	402778542	N

11/18/2011	019397	01549/063	ERIC P TROUDT CRNA	506111275	167974774	160	0009	CC	Nurse Ane: UNMC PH'	4353 DODGE	OMAHA	28	Douglas	NE	68131	2709	402559405	402559737	N
11/17/2011	030630	00156/003	JENNIFER M ANSON CRNA	508232531	150801545	21	0009	CC	Nurse Ane: HEARTLAI	13130 N 73RI	OMAHA	28	Douglas	NE	68122	1971	402552302	402552326	Y
11/18/2011	030642	01013/001	CRISTY A TEETOR CRNA	507787542	157858597	78	0009	CC	Nurse Ane: ANESTHE:	7822 DAVENI	OMAHA	28	Douglas	NE	68114		402391485	402391681	Y
11/17/2011	030943	00939/005	GREGORY G KRAUTH CRNA	508728200	111403563	14	0009	CC	Nurse Ane: ALEGENT	7500 MERCY	OMAHA	28	Douglas	NE	68124	2319	402778973	402334284	N
11/17/2011	030944	00939/005	SHELLEY K FOUTCH CRNA	480862919	108372250	19	0009	CC	Nurse Ane: ALEGENT	7500 MERCY	OMAHA	28	Douglas	NE	68124	2319	402778973	402334284	N
11/17/2011	030945	00939/005	AMY J SCHMID CRNA	507175280	184131068	42	0009	CC	Nurse Ane: ALEGENT	7500 MERCY	OMAHA	28	Douglas	NE	68124	2319	402778973	402334284	N
11/17/2011	030946	00939/005	SUZANE L BOHLEN CRNA	506113957	109383585	43	0009	CC	Nurse Ane: ALEGENT	7500 MERCY	OMAHA	28	Douglas	NE	68124	2319	402778973	402334284	N
11/17/2011	031053	00827/001	DONNA F LONG CRNA	261622694	176053679	4	0009	CC	Nurse Ane: MCH & HE	810 N 22ND S	BLAIR	89	Washingto	NE	68008	1128	402426218	402426117	Y
11/17/2011	031054	00827/001	ALLAN C MERIT CRNA	999999919	1316099814		0009	CC	Nurse Ane: MCH & HE	810 N 22ND S	BLAIR	89	Washingto	NE	68008	1128	402426218	402426117	Y
11/17/2011	031316	00156/003	MARY K HAFFARNAN CRNA	478062081	140701577	20	0009	CC	Nurse Ane: HEARTLAI	13130 N 73RI	OMAHA	28	Douglas	NE	68122	1971	402552302	402552326	Y
11/17/2011	031723	00798/055	JENNIFER M ANSON CRNA	508232531	150801545	966	0009	CC	Nurse Ane: CREIGHT(	601 N 30TH S	OMAHA	28	Douglas	NE	68131	2137	402499484	402449486	N
11/17/2011	031779	00939/001	ADAM J BIERBAUM CRNA	485023586	111419016	54	0009	CC	Nurse Ane: NORTHWE	6901 N 72ND	OMAHA	28	Douglas	NE	68122	1709	402778973	402334284	Y
11/17/2011	031780	00939/003	ADAM J BIERBAUM CRNA	485023586	111419016	54	0009	CC	Nurse Ane: NORTHWE	2823 N 81ST	OMAHA	28	Douglas	NE	68134	6411	402778973	402334284	Y
11/17/2011	031781	00939/002	ADAM J BIERBAUM CRNA	485023586	111419016	54	0009	CC	Nurse Ane: LAKESIDE	17030 LAKES	OMAHA	28	Douglas	NE	68130	2396	402778973	402334284	N
11/17/2011	031782	00939/005	ADAM J BIERBAUM CRNA	485023586	111419016	54	0009	CC	Nurse Ane: ALEGENT	7500 MERCY	OMAHA	28	Douglas	NE	68124	2319	402778973	402334284	N
11/18/2011	031877	01013/001	CYNTHIA A WESTON CRNA	511540514	196259476	54	0009	CC	Nurse Ane: ANESTHE:	7822 DAVENI	OMAHA	28	Douglas	NE	68114		402391485	402391681	Y
11/17/2011	032125	00798/055	CELESTE A HINZMANN CRNA	274545716	120589142	972	0009	CC	Nurse Ane: CREIGHT(	601 N 30TH S	OMAHA	28	Douglas	NE	68131	2137	402449484	402449486	Y
11/17/2011	032687	00798/055	JOHN G SANFORD CRNA	417980235	162906250	987	0009	CC	Nurse Ane: CREIGHT(	601 N 30TH S	OMAHA	28	Douglas	NE	68131	2137	402449484	402449486	N
11/17/2011	032728	00939/005	WENDY M SCHWERY CRNA	372927533	121515101	48	0009	CC	Nurse Ane: ALEGENT	7500 MERCY	OMAHA	28	Douglas	NE	68124	2319	402778973	402334284	Y
11/17/2011	032730	00939/005	MARVIN C ALDABUTE CRNA	508844404	114433866	38	0009	CC	Nurse Ane: ALEGENT	7500 MERCY	OMAHA	28	Douglas	NE	68124	2319	402778973	402334284	N
11/11/2011	032948	00794/002	RONALD E HUNKINS CRNA	506649777	165934846	9	0009	CC	Nurse Ane: MEMORIA	300 N COLUM	SEWARD	80	Seward	NE	68434	2228	402643297	402643209	N
11/11/2011	032956	00794/002	THOMAS C MCKENNY CRNA	506787525	156847262	9	0009	CC	Nurse Ane: MEMORIA	300 N COLUM	SEWARD	80	Seward	NE	68434	2228	402643297	402643209	N
11/18/2011	032982	01013/001	ALICIA A CITARI CRNA	073640672	197269211	82	0009	CC	Nurse Ane: ANESTHE:	7822 DAVENI	OMAHA	28	Douglas	NE	68114		402391485	402391681	Y
11/17/2011	033005	00939/007	MARVIN C ALDABUTE CRNA	508844404	114433866	38	0009	CC	Nurse Ane: NORTHWE	11111 S 84TH	PAPILLION	77	Sarpy	NE	68046	4122	402778973	000000000	N
11/17/2011	033007	00939/007	SUZANE L BOHLEN CRNA	506113957	109383585	43	0009	CC	Nurse Ane: NORTHWE	11111 S 84TH	PAPILLION	77	Sarpy	NE	68046	4122	402778976	000000000	N
11/17/2011	033020	00939/007	TONY V TRAN CRNA	505043664	112405656	46	0009	CC	Nurse Ane: NORTHWE	11111 S 84TH	PAPILLION	77	Sarpy	NE	68046	4122	402778973	000000000	N
11/17/2011	033022	00939/007	WENDY M SCHWERY CRNA	372927533	121515101	48	0009	CC	Nurse Ane: NORTHWE	11111 S 84TH	PAPILLION	77	Sarpy	NE	68046	4122	402778973	000000000	N
11/17/2011	033023	00939/007	SHELLEY K FOUTCH CRNA	480862919	108372250	19	0009	CC	Nurse Ane: NORTHWE	11111 S 84TH	PAPILLION	77	Sarpy	NE	68046	4122	402778973	000000000	N
11/17/2011	033024	00939/007	ADAM J BIERBAUM CRNA	485023586	111419016	54	0009	CC	Nurse Ane: NORTHWE	11111 S 84TH	PAPILLION	77	Sarpy	NE	68046	4122	402778973	000000000	N
11/17/2011	033025	00939/007	JEREMY M SNOW CRNA	431634659	191219106	57	0009	CC	Nurse Ane: NORTHWE	11111 S 84TH	PAPILLION	77	Sarpy	NE	68046	4122	402778973	000000000	N
11/17/2011	033027	00939/007	AMY J SCHMID CRNA	507175280	184131068	42	0009	CC	Nurse Ane: NORTHWE	11111 S 84TH	PAPILLION	77	Sarpy	NE	68046	4122	402778973	000000000	N
11/17/2011	033028	00939/007	GREGORY G KRAUTH CRNA	508728200	111403563	14	0009	CC	Nurse Ane: NORTHWE	11111 S 84TH	PAPILLION	77	Sarpy	NE	68046	4122	402778973	000000000	N
11/17/2011	033127	00939/007	RENEE S KREIFELS CRNA	507116266	132615625	33	0009	CC	Nurse Ane: NORTHWE	11111 S 84TH	PAPILLION	77	Sarpy	NE	68046	4122	402778973	000000000	N
11/18/2011	033132	01549/060	SEAN M SCRIBNER CRNA	531063888	103335365	755	0009	CC	Nurse Ane: UNMC PH'	EMILE AT 42I	OMAHA	28	Douglas	NE	68198	4455	402559405	402559737	Y
11/17/2011	033476	00156/001	LISA C WAGGONER CRNA	339603307	156847795	24	0009	CC	Nurse Ane: HEARTLAI	16901 LAKES	OMAHA	28	Douglas	NE	68130	2318	402552302	402552326	Y

11/17/2011	033478	00156/004	LISA C WAGGONER CRNA	339603307	15684779	24	0009	CC	Nurse Ane	HEARTLAI	17030 LAKES	OMAHA	28	Douglas	NE	68130	2396	402552302	00000000	N
11/17/2011	033666	01149/004	JON F GARRIGAN CRNA	503921015	16098242	92	0009	CC	Nurse Ane	PROFESS	7710 MERCY	OMAHA	28	Douglas	NE	68124	2346	402343876	402343876	Y
11/17/2011	033846	01149/004	MICHAEL G DROZDA CRNA	506789266	15281503	93	0009	CC	Nurse Ane	PROFESS	7710 MERCY	OMAHA	28	Douglas	NE	68124	2346	402343876	402343876	N
11/17/2011	033979	00798/055	TIMOTHY J BRADY CRNA	507112892	18010246	999	0009	CC	Nurse Ane	CREIGHT	601 N 30TH S	OMAHA	28	Douglas	NE	68131	2137	402449484	402449486	Y
11/18/2011	034149	01013/001	HEATHER S OSWALD CRNA	351640875	12050785	83	0009	CC	Nurse Ane	ANESTHE	7822 DAVENI	OMAHA	28	Douglas	NE	68114		402391485	402391681	Y
11/18/2011	034333	01549/060	JOLYNN D CARLSON CRNA	485988270	14373864	7645	0009	CC	Nurse Ane	UNMC PH	EMILE AT 42	OMAHA	28	Douglas	NE	68198	4455	402559408	402559737	Y
11/17/2011	034542	00939/007	JIMMY L LOTT CRNA	436068721	13664795	61	0009	CC	Nurse Ane	NORTHWE	11111 S 84TH	PAPILLION	77	Sarpy	NE	68046	4122	402778973	00000000	N
11/17/2011	034543	00939/005	JIMMY L LOTT CRNA	436068721	13664795	61	0009	CC	Nurse Ane	ALEGENT	7500 MERCY	OMAHA	28	Douglas	NE	68124	2319	402778973	402334284	N
11/17/2011	034566	00156/001	MARTIN A SILBERNAGEL CRNA	501789544	15987214	0 15	0009	CC	Nurse Ane	HEARTLAI	16901 LAKES	OMAHA	28	Douglas	NE	68130	2318	402552302	402717886	Y
11/17/2011	034567	00156/004	MARTIN A SILBERNAGEL CRNA	501789544	15987214	0 15	0009	CC	Nurse Ane	HEARTLAI	17030 LAKES	OMAHA	28	Douglas	NE	68130	2396	402572650	402572650	N
11/18/2011	034617	01549/060	AMY L BIERBAUM CRNA	481136958	16292055	2780	0009	CC	Nurse Ane	UNMC PH	EMILE AT 42	OMAHA	28	Douglas	NE	68198	4455	402559408	402559737	Y
11/18/2011	034869	01013/001	PAULA R NORDBY CRNA	486887802	16391873	84	0009	CC	Nurse Ane	ANESTHE	7822 DAVENI	OMAHA	28	Douglas	NE	68114		402391485	402391681	Y
11/17/2011	035648	00939/001	RENEE S KREIFELS CRNA	507116268	13261562	33	0009	CC	Nurse Ane	NORTHWE	6901 N 72ND	OMAHA	28	Douglas	NE	68122	1709	402778973	402334284	N
11/17/2011	035649	00939/001	JIMMY L LOTT CRNA	436068721	13664795	61	0009	CC	Nurse Ane	NORTHWE	6901 N 72ND	OMAHA	28	Douglas	NE	68122	1709	402778973	402334284	N
11/17/2011	035651	00939/001	JEREMY M SNOW CRNA	431634659	19121910	57	0009	CC	Nurse Ane	NORTHWE	6901 N 72ND	OMAHA	28	Douglas	NE	68122	1709	402778973	402334284	N
11/11/2011	036561	00794/002	MICHAEL F GEORGE CRNA	999999932	17302609	9	0009	CC	Nurse Ane	MEMORIA	300 N COLUM	SEWARD	80	Seward	NE	68434	2228	402643297	402643209	Y
11/17/2011	036789	00798/108	LESLIE V GNIFFKE CRNA	503747976	13069500	1960	0009	CC	Nurse Ane	MIRACLE	11819 MIRAC	OMAHA	28	Douglas	NE	68154	4428	402884245	402884245	N
11/17/2011	036790	00798/108	JENNIFER M ANSON CRNA	508232531	15080154	966	0009	CC	Nurse Ane	MIRACLE	11819 MIRAC	OMAHA	28	Douglas	NE	68154	4428	402884245	402884245	N
11/17/2011	036792	00798/108	CELESTE A HINZMANN CRNA	274545716	12058914	2972	0009	CC	Nurse Ane	MIRACLE	11819 MIRAC	OMAHA	28	Douglas	NE	68154	4428	402884245	402884245	N
11/17/2011	036793	00798/108	TIMOTHY J BRADY CRNA	507112892	18010246	999	0009	CC	Nurse Ane	MIRACLE	11819 MIRAC	OMAHA	28	Douglas	NE	68154	4428	402884245	402884245	N
11/18/2011	037030	01013/001	TATUM R WITT CRNA	503063680	11949904	85	0009	CC	Nurse Ane	ANESTHE	7822 DAVENI	OMAHA	28	Douglas	NE	68114		402391485	402391681	Y
11/18/2011	037045	01013/001	JANET J LEMONDS CRNA	483528096	10130098	034	0009	CC	Nurse Ane	ANESTHE	7822 DAVENI	OMAHA	28	Douglas	NE	68114		402391485	402391681	Y
11/17/2011	037108	01149/001	KEVIN R STRAHM CRNA	508041984	11342323	196	0009	CC	Nurse Ane	PROFESS	7500 MERCY	OMAHA	28	Douglas	NE	68124	2319	402343876	402343876	N
11/17/2011	037368	01149/004	LYNN A FERDIG CRNA	484921936	14473641	425	0009	CC	Nurse Ane	PROFESS	7710 MERCY	OMAHA	28	Douglas	NE	68124	2346	402343876	402343876	Y
11/17/2011	037403	01149/004	TIMOTHY J BIES CRNA	479827752	18312037	131	0009	CC	Nurse Ane	PROFESS	7710 MERCY	OMAHA	28	Douglas	NE	68124	2346	402343876	402343876	Y
11/17/2011	037407	01149/004	ROBERT DENHOLM CRNA	477724229	17100915	361	0009	CC	Nurse Ane	PROFESS	7710 MERCY	OMAHA	28	Douglas	NE	68124	2346	402343876	402343876	N
11/18/2011	037417	01013/001	MICHELE GENGLER CRNA	503769245	18110015	986	0009	CC	Nurse Ane	ANESTHE	7822 DAVENI	OMAHA	28	Douglas	NE	68114		402391485	402391681	N
11/17/2011	037435	01149/004	JAY D LAKE CRNA	507025362	15382732	674	0009	CC	Nurse Ane	PROFESS	7710 MERCY	OMAHA	28	Douglas	NE	68124	2346	402343876	402343876	Y
11/17/2011	037468	01149/004	SHELLY A MATHEWS CRNA	508881722	13666783	195	0009	CC	Nurse Ane	PROFESS	7710 MERCY	OMAHA	28	Douglas	NE	68124	2346	402343876	402343876	Y
11/17/2011	037502	01149/004	JOHN A MCFAYDEN CRNA	506642166	18211007	782	0009	CC	Nurse Ane	PROFESS	7710 MERCY	OMAHA	28	Douglas	NE	68124	2346	402343876	402343876	N
11/17/2011	037519	01149/004	JAMES MILDER CRNA	507606025	11049308	227	0009	CC	Nurse Ane	PROFESS	7710 MERCY	OMAHA	28	Douglas	NE	68124	2346	402343876	402343876	N
11/17/2011	037545	01149/004	COREY L FARNUM CRNA	478137169	18817078	386	0009	CC	Nurse Ane	PROFESS	7710 MERCY	OMAHA	28	Douglas	NE	68124	2346	402343876	402343876	N
11/17/2011	037552	01149/004	MARY FAYLOR CRNA	508746266	15987779	047	0009	CC	Nurse Ane	PROFESS	7710 MERCY	OMAHA	28	Douglas	NE	68124	2346	402343876	402343876	N
11/11/2011	037555	00794/002	MICHAEL D MONFORE CRNA	504983381	1699788019		0009	CC	Nurse Ane	MEMORIA	300 N COLUM	SEWARD	80	Seward	NE	68434	2228	402643297	402643209	N
11/17/2011	037559	00798/055	JON F GARRIGAN CRNA	503921015	16098242	9717	0009	CC	Nurse Ane	CREIGHT	601 N 30TH S	OMAHA	28	Douglas	NE	68131	2137	402449484	402449486	N

11/17/2011	037576	00798/108	JON F GARRIGAN CRNA	503921015	160982425	717	0009	CC	Nurse Ane:	MIRACLE I	11819 MIRAC	OMAHA	28	Douglas	NE	68154	4428	402884245	402884245	N
11/17/2011	037578	01149/004	ANN GLOW CRNA	484746755	118463747	81	0009	CC	Nurse Ane:	PROFESS	7710 MERCY	OMAHA	28	Douglas	NE	68124	2346	402343876	402343876	Y
11/17/2011	037579	01149/004	RICHARD HAYDEN CRNA	478647267	130695017	16	0009	CC	Nurse Ane:	PROFESS	7710 MERCY	OMAHA	28	Douglas	NE	68124	2346	402343876	402343876	N
11/17/2011	037582	01149/004	GARY IWANSKY CRNA	507728736	157867720	44	0009	CC	Nurse Ane:	PROFESS	7710 MERCY	OMAHA	28	Douglas	NE	68124	2346	402343876	402343876	N
11/18/2011	037584	03827/002	JOSEPH P FROST CRNA	506824224	118469325	2	0009	CC	Nurse Ane:	FINKLE C(	4911 S 118TH	OMAHA	28	Douglas	NE	68137		402926263	000000000	N
11/17/2011	037739	01149/004	DIANNE JENSEN-GREER CRNA	508545432	186150584	52	0009	CC	Nurse Ane:	PROFESS	7710 MERCY	OMAHA	28	Douglas	NE	68124	2346	402343876	402343876	Y
11/17/2011	037740	01149/004	KEVIN R STRAHM CRNA	508041984	113423231	96	0009	CC	Nurse Ane:	PROFESS	7710 MERCY	OMAHA	28	Douglas	NE	68124	2346	402343876	402343876	Y
11/17/2011	037854	00939/005	JEREMY M SNOW CRNA	431634659	191219108	57	0009	CC	Nurse Ane:	ALEGENT	7500 MERCY	OMAHA	28	Douglas	NE	68124	2319	402778973	402334284	N
11/18/2011	037946	01013/001	BART E BARRY CRNA	483642826	109380703	57	0009	CC	Nurse Ane:	ANESTHE:	7822 DAVENI	OMAHA	28	Douglas	NE	68114		402391485	402391681	Y
11/17/2011	038045	00827/001	JAMES E HOLLAND CRNA	420740269	132608930	73	0009	CC	Nurse Ane:	MCH & HE	810 N 22ND S	BLAIR	89	Washingto	NE	68008	1128	402426218	402426129	Y
11/17/2011	038129	01149/004	SUSAN D THOMAS CRNA	507946135	189176363	19	0009	CC	Nurse Ane:	PROFESS	7710 MERCY	OMAHA	28	Douglas	NE	68124	2346	402343876	402343876	N
11/17/2011	038798	01149/004	MITCHELL KRUEGER CRNA	505802878	152817229	68	0009	CC	Nurse Ane:	PROFESS	7710 MERCY	OMAHA	28	Douglas	NE	68124	2346	402343876	402343876	N
11/17/2011	038817	00939/001	WENDY M SCHWERY CRNA	372927533	121515101	277	0009	CC	Nurse Ane:	NORTHWE	6901 N 72ND	OMAHA	28	Douglas	NE	68122	1709	402778973	402334284	N
11/18/2011	039126	01549/060	JAMES E GLIDDEN CRNA	484745644	118471497	267	0009	CC	Nurse Ane:	UNMC PH	EMILE AT 42I	OMAHA	28	Douglas	NE	68198	4455	402559408	402559737	N
11/17/2011	039128	00586/001	SHELLEY K FOUTCH CRNA	480862919	108372250	14	0009	CC	Nurse Ane:	PETER N I	1111 N 102NI	OMAHA	28	Douglas	NE	68114	2194	402991655	402991355	N
11/11/2011	039176	00794/002	MATTHEW C MONTGOMERY CI	999999219	125534333	9	0009	CC	Nurse Ane:	MEMORIA	300 N COLUI	SEWARD	80	Seward	NE	68434	2228	402643297	402643209	N
11/11/2011	039231	00794/002	NANCY L MCANDREW CRNA	506903486	117465439	9	0009	CC	Nurse Ane:	MEMORIA	300 N COLUI	SEWARD	80	Seward	NE	68434	2228	402643297	402643209	N
11/18/2011	040085	01549/060	MATTHEW D PETTA CRNA	507234942	137656995	468	0009	CC	Nurse Ane:	UNMC PH	EMILE AT 42I	OMAHA	28	Douglas	NE	68198	4455	402559408	402559737	N
11/18/2011	040223	01013/003	JULIE W CROMER CRNA	507723585	156855434	52	0009	CC	Nurse Ane:	ANESTHE:	8303 DODGE	OMAHA	28	Douglas	NE	68114	4108	402354406	402391681	Y
11/18/2011	040224	01013/001	JULIE W CROMER CRNA	507723585	156855434	52	0009	CC	Nurse Ane:	ANESTHE:	7822 DAVENI	OMAHA	28	Douglas	NE	68114		402391485	402391681	N
11/18/2011	040399	01549/060	TIFFANY A OLSON CRNA	506113113	159808104	514	0009	CC	Nurse Ane:	UNMC PH	EMILE AT 42I	OMAHA	28	Douglas	NE	68198	4455	402559408	402559737	Y
11/18/2011	040435	01549/060	HOLLY A CHANDLER CRNA	039400417	112408688	103	0009	CC	Nurse Ane:	UNMC PH	EMILE AT 42I	OMAHA	28	Douglas	NE	68198	4455	402559408	402559208	N
11/18/2011	040436	01549/035	HOLLY A CHANDLER CRNA	039400417	112408688	103	0009	CC	Nurse Ane:	MIDWEST	4353 DODGE	OMAHA	28	Douglas	NE	68131	2709	402559408	402559737	Y
11/18/2011	040441	01549/060	JENNIFER L KINNEY CRNA	482943223	163912794	111	0009	CC	Nurse Ane:	UNMC PH	EMILE AT 42I	OMAHA	28	Douglas	NE	68198	4455	402559408	402559737	Y
11/18/2011	040487	01549/060	JACQUELYN M KROENKE CRN	505045192	107377791	329	0009	CC	Nurse Ane:	UNMC PH	EMILE AT 42I	OMAHA	28	Douglas	NE	68198	4455	402559980	402559984	Y
11/18/2011	040489	01549/060	AARON P BEATY CRNA	324804355	124545926	330	0009	CC	Nurse Ane:	UNMC PH	EMILE AT 42I	OMAHA	28	Douglas	NE	68198	4455	402559408	402559737	Y
11/18/2011	040491	01549/035	AARON P BEATY CRNA	324804355	124545926	330	0009	CC	Nurse Ane:	MIDWEST	4353 DODGE	OMAHA	28	Douglas	NE	68131	2709	402559408	402559737	N
11/18/2011	040492	01549/035	SHANNON B PECKA CRNA	501946726	138669450	340	0009	CC	Nurse Ane:	MIDWEST	4353 DODGE	OMAHA	28	Douglas	NE	68131	2709	402559408	402559737	N
11/18/2011	040495	01549/060	CAMILLE A BEHOUNEK CRNA	505962587	194226731	354	0009	CC	Nurse Ane:	UNMC PH	EMILE AT 42I	OMAHA	28	Douglas	NE	68198	4455	402559408	402559737	Y
11/18/2011	040498	01549/060	GYNAE S BANTZ CRNA	506173613	173035151	362	0009	CC	Nurse Ane:	UNMC PH	EMILE AT 42I	OMAHA	28	Douglas	NE	68198	4455	402559408	402559737	Y
11/18/2011	040516	01549/035	JESSICA S STABEN CRNA	472960516	186166903	417	0009	CC	Nurse Ane:	MIDWEST	4353 DODGE	OMAHA	28	Douglas	NE	68131	2709	402559408	402559737	N
11/18/2011	040518	01549/060	ANDREA M SHOEMAKER CRNA	508981012	151809671	423	0009	CC	Nurse Ane:	UNMC PH	EMILE AT 42I	OMAHA	28	Douglas	NE	68198	4455	402559408	402559737	Y
11/18/2011	040556	01549/035	FREDA A SUDRLA CRNA	506584232	136649201	579	0009	CC	Nurse Ane:	MIDWEST	4353 DODGE	OMAHA	28	Douglas	NE	68131	2709	402559408	402559737	N
11/18/2011	040637	01549/035	JOHN J CAVANAUGH CRNA	507026606	180185456	691	0009	CC	Nurse Ane:	MIDWEST	4353 DODGE	OMAHA	28	Douglas	NE	68131	2709	402552606	402559737	N
11/18/2011	040647	01549/035	CHRISTINE ANDERSON CRNA	507946226	150882326	714	0009	CC	Nurse Ane:	MIDWEST	4353 DODGE	OMAHA	28	Douglas	NE	68131	2709	402559408	402559737	N

11/18/2011	040696	01549/035	ANGELA K QUADER CRNA	27782412C	176043287968	0009	CC	Nurse Ane	MIDWEST 4353 DODGE	OMAHA	28	Douglas	NE	68131	2709	40255940E 402559737 N
11/18/2011	040725	01549/060	BRIAN L UHLIR CRNA	505943477	109303187546	0009	CC	Nurse Ane	UNMC PH' EMILE AT 42I	OMAHA	28	Douglas	NE	68198	4455	40255940E 402559737 Y
11/18/2011	040726	01013/001	DANNIKA J KAUFMAN CRNA	506060228	187181999 88	0009	CC	Nurse Ane	ANESTHE: 7822 DAVENI	OMAHA	28	Douglas	NE	68114		402391485 402391681 Y
11/18/2011	041245	01013/001	JOCELYN L KNOP-DUMSTORFI	480948250	147787948 89	0009	CC	Nurse Ane	ANESTHE: 7822 DAVENI	OMAHA	28	Douglas	NE	68114		402391485 402391681 Y
11/18/2011	041255	01013/003	HEATHER S OSWALD CRNA	351640875	120507852 83	0009	CC	Nurse Ane	ANESTHE: 8303 DODGE	OMAHA	28	Douglas	NE	68114	4108	40235440E 402391681 N
11/17/2011	041344	00586/002	CORRINE BEHRENS CRNA	507929581	1083717126	0009	CC	Nurse Ane	ADVANCE 111 S 10TH S	OMAHA	28	Douglas	NE	68102	1104	402991655 402991355 N
11/18/2011	041379	01549/075	JEFFREY F DAUBACH CRNA	450989851	104327735 751	0009	CC	Nurse Ane	UNMC PH' 17617 BURKI	OMAHA	28	Douglas	NE	68118	2259	40259640C 40259640C N
11/17/2011	041397	00939/001	SHANTEL N KRUSE CRNA	507214026	152838443 64	0009	CC	Nurse Ane	NORTHWE 6901 N 72ND	OMAHA	28	Douglas	NE	68122	1709	402778973 402334284 Y
11/18/2011	041463	01549/106	HOLLY A CHANDLER CRNA	039400417	112408685 103	0009	CC	Nurse Ane	UNMC PH' 2500 BELLEV	BELLEVUE	77	Sarpy	NE	68123	1591	40276334C 00000000C N
11/18/2011	041465	01549/107	HOLLY A CHANDLER CRNA	039400417	112408685 103	0009	CC	Nurse Ane	UNMC PH' 2510 BELLEV	BELLEVUE	77	Sarpy	NE	68123	1591	40276334C 00000000C N
11/18/2011	041476	01549/106	JAMES E GLIDDEN CRNA	484745644	118471497 267	0009	CC	Nurse Ane	UNMC PH' 2500 BELLEV	BELLEVUE	77	Sarpy	NE	68123	1591	40276334C 00000000C N
11/18/2011	041479	01549/107	JAMES E GLIDDEN CRNA	484745644	118471497 267	0009	CC	Nurse Ane	UNMC PH' 2510 BELLEV	BELLEVUE	77	Sarpy	NE	68123	1591	40276334C 00000000C N
11/18/2011	041480	01549/106	TIMOTHY P GLIDDEN CRNA	504862705	173012693 475	0009	CC	Nurse Ane	UNMC PH' 2500 BELLEV	BELLEVUE	77	Sarpy	NE	68123	1591	40276334C 00000000C N
11/18/2011	041481	01549/107	TIMOTHY P GLIDDEN CRNA	504862705	173012693 475	0009	CC	Nurse Ane	UNMC PH' 2510 BELLEV	BELLEVUE	77	Sarpy	NE	68123	1591	40276334C 00000000C N
11/18/2011	041482	01549/106	JACQUELYN M KROENKE CRN	505045192	107377791329	0009	CC	Nurse Ane	UNMC PH' 2500 BELLEV	BELLEVUE	77	Sarpy	NE	68123	1591	40276334C 00000000C N
11/18/2011	041483	01549/107	JACQUELYN M KROENKE CRN	505045192	107377791329	0009	CC	Nurse Ane	UNMC PH' 2510 BELLEV	BELLEVUE	77	Sarpy	NE	68123	1591	40276334C 00000000C N
11/18/2011	041484	01549/106	MATTHEW D PETTA CRNA	507234942	137656995 468	0009	CC	Nurse Ane	UNMC PH' 2500 BELLEV	BELLEVUE	77	Sarpy	NE	68123	1591	40276334C 00000000C N
11/18/2011	041485	01549/107	MATTHEW D PETTA CRNA	507234942	137656995 468	0009	CC	Nurse Ane	UNMC PH' 2510 BELLEV	BELLEVUE	77	Sarpy	NE	68123	1591	40276334C 00000000C N
11/18/2011	041486	01549/106	ERIC P TROUDT CRNA	506111275	167974774 160	0009	CC	Nurse Ane	UNMC PH' 2500 BELLEV	BELLEVUE	77	Sarpy	NE	68123	1591	40276334C 00000000C N
11/18/2011	041487	01549/107	ERIC P TROUDT CRNA	506111275	167974774 160	0009	CC	Nurse Ane	UNMC PH' 2510 BELLEV	BELLEVUE	77	Sarpy	NE	68123	1591	40276334C 00000000C N
11/18/2011	041499	01013/001	MICHAEL G DROZDA CRNA	506789266	152815030 53	0009	CC	Nurse Ane	ANESTHE: 7822 DAVENI	OMAHA	28	Douglas	NE	68114		402391485 402391681 Y
11/18/2011	042008	01549/060	JAMES M MESCHER CRNA	483868424	173011818 48	0009	CC	Nurse Ane	UNMC PH' EMILE AT 42I	OMAHA	28	Douglas	NE	68198	4455	40255940E 402559737 Y
11/17/2011	042236	00939/005	SHANTEL N KRUSE CRNA	507214026	152838443 64	0009	CC	Nurse Ane	ALEGENT 7500 MERCY	OMAHA	28	Douglas	NE	68124	2319	402778973 402334284 N
11/17/2011	042237	00939/007	SHANTEL N KRUSE CRNA	507214026	152838443 64	0009	CC	Nurse Ane	NORTHWE 11111 S 84TH	PAPILLION	77	Sarpy	NE	68046	4122	402778973 00000000C N
11/18/2011	043227	01549/001	JULIE K DAVIS CRNA	507883253	121502378 744	0009	CC	Nurse Ane	UNMC PH' EMILE AT 42I	OMAHA	28	Douglas	NE	68198	9350	40255260C 402552622 N
11/18/2011	043228	01549/013	JULIE K DAVIS CRNA	507883253	121502378 744	0009	CC	Nurse Ane	MIDWEST 4242 FARNAI	OMAHA	28	Douglas	NE	68131	2850	40255974C 402559737 N
11/18/2011	043229	01549/035	JULIE K DAVIS CRNA	507883253	121502378 744	0009	CC	Nurse Ane	MIDWEST 4353 DODGE	OMAHA	28	Douglas	NE	68131	2709	40255940E 402559737 N
11/18/2011	043818	01013/003	DEE WESTON CRNA	425040870	172004398 60	0009	CC	Nurse Ane	ANESTHE: 8303 DODGE	OMAHA	28	Douglas	NE	68114	4108	40235440E 402391681 N
11/17/2011	044785	00156/001	BARBARA J BIRD CRNA	507151046	161915761 29	0009	CC	Nurse Ane	HEARTLAI 16901 LAKES	OMAHA	28	Douglas	NE	68130	2318	402552302 402552326 Y
11/17/2011	044787	00156/004	BARBARA J BIRD CRNA	507151046	161915761 29	0009	CC	Nurse Ane	HEARTLAI 17030 LAKES	OMAHA	28	Douglas	NE	68130	2396	402552302 402552326 N
11/11/2011	044937	00794/002	JAY A SVEEN CRNA	503687461	121593043 9	0009	CC	Nurse Ane	MEMORIA 300 N COLUM	SEWARD	80	Seward	NE	68434	2228	402643297 402643209 N
11/18/2011	045198	01013/003	JAMES BALLENTINE JR CRNA	505847120	123515766 71	0009	CC	Nurse Ane	ANESTHE: 8303 DODGE	OMAHA	28	Douglas	NE	68114	4108	40235440E 402391681 N
11/17/2011	045341	01149/001	MICHAEL G DROZDA CRNA	506789266	152815030 93	0009	CC	Nurse Ane	PROFESS 7500 MERCY	OMAHA	28	Douglas	NE	68124	2319	402343876 402343876 N
11/18/2011	045553	01013/003	PAULA R NORDBY CRNA	486887802	163918739 84	0009	CC	Nurse Ane	ANESTHE: 8303 DODGE	OMAHA	28	Douglas	NE	68114	4108	40235440E 402391681 N
11/18/2011	045617	01549/060	THOMAS J DOLLISON CRNA	505156959	126566822 892	0009	CC	Nurse Ane	UNMC PH' EMILE AT 42I	OMAHA	28	Douglas	NE	68198	4455	40255940E 402559737 Y

11/18/2011	045623	01549/060	MICHAEL G HAMILTON CRNA	480139545	156877602	900	0009	CC	Nurse Ane: UNMC PH' EMILE AT 42I	OMAHA	28	Douglas	NE	68198	4455	402559406	402559737	Y
11/17/2011	045700	01149/001	SHELLY A MATHEWS CRNA	508881722	136667831	95	0009	CC	Nurse Ane: PROFESS 7500 MERCY	OMAHA	28	Douglas	NE	68124	2319	402343876	402343876	N
11/17/2011	045880	01149/004	JENNIFER R OLSON CRNA	503981680	101314769	97	0009	CC	Nurse Ane: PROFESS 7710 MERCY	OMAHA	28	Douglas	NE	68124	2346	402398617	402398557	N
11/17/2011	046260	00939/008	MARVIN C ALDABUTE CRNA	508844404	114433866	38	0009	CC	Nurse Ane: NORTHWE 6901 N 72ND	OMAHA	28	Douglas	NE	68122	1755	402778973	402334284	N
11/17/2011	046261	00939/008	ADAM J BIERBAUM CRNA	485023586	111419016	54	0009	CC	Nurse Ane: NORTHWE 6901 N 72ND	OMAHA	28	Douglas	NE	68122	1755	402778973	402334284	N
11/17/2011	046262	00939/008	SUZANE L BOHLEN CRNA	506113957	109383585	43	0009	CC	Nurse Ane: NORTHWE 6901 N 72ND	OMAHA	28	Douglas	NE	68122	1755	402778973	402334284	N
11/17/2011	046263	00939/008	SHELLEY K FOUTCH CRNA	480862919	108372250	19	0009	CC	Nurse Ane: NORTHWE 6901 N 72ND	OMAHA	28	Douglas	NE	68122	1755	402778973	402334284	N
11/17/2011	046265	00939/008	GREGORY G KRAUTH CRNA	508728200	111403563	14	0009	CC	Nurse Ane: NORTHWE 6901 N 72ND	OMAHA	28	Douglas	NE	68122	1755	402778973	402334284	N
11/17/2011	046266	00939/008	RENEE S KREIFELS CRNA	507116266	132615625	33	0009	CC	Nurse Ane: NORTHWE 6901 N 72ND	OMAHA	28	Douglas	NE	68122	1755	402778973	402334284	N
11/17/2011	046267	00939/008	SHANTEL N KRUSE CRNA	507214026	152838443	64	0009	CC	Nurse Ane: NORTHWE 6901 N 72ND	OMAHA	28	Douglas	NE	68122	1755	402778973	402334284	N
11/17/2011	046272	00939/008	AMY J SCHMID CRNA	507175280	184131066	42	0009	CC	Nurse Ane: NORTHWE 6901 N 72ND	OMAHA	28	Douglas	NE	68122	1755	402778973	402334284	N
11/17/2011	046274	00939/008	JEREMY M SNOW CRNA	431634659	191219106	57	0009	CC	Nurse Ane: NORTHWE 6901 N 72ND	OMAHA	28	Douglas	NE	68122	1755	402778973	402334284	N
11/17/2011	046275	00939/008	TONY V TRAN CRNA	505043664	112405656	46	0009	CC	Nurse Ane: NORTHWE 6901 N 72ND	OMAHA	28	Douglas	NE	68122	1755	402778973	402334284	N
11/18/2011	046670	01013/003	JOHN L YOUNG CRNA	441686033	131603912	51	0009	CC	Nurse Ane: ANESTHE: 8303 DODGE	OMAHA	28	Douglas	NE	68114	4108	402354406	402391681	N
11/17/2011	046812	01149/004	MARY E HOVERSTEN CRNA	480761592	162910810	98	0009	CC	Nurse Ane: PROFESS 7710 MERCY	OMAHA	28	Douglas	NE	68124	2346	402398617	402343876	Y
11/18/2011	047216	01013/003	MICHAEL D LAWLER CRNA	505583528	199277245	75	0009	CC	Nurse Ane: ANESTHE: 8303 DODGE	OMAHA	28	Douglas	NE	68114	4108	402354406	402391681	N
11/18/2011	047506	01013/003	PATRICIA L RIEUR CRNA	504548286	192215184	74	0009	CC	Nurse Ane: ANESTHE: 8303 DODGE	OMAHA	28	Douglas	NE	68114	4108	402354406	402391681	N
11/17/2011	047728	01149/002	MICHAEL G DROZDA CRNA	506789266	152815030	93	0009	CC	Nurse Ane: COLON AI 9850 NICHOL	OMAHA	28	Douglas	NE	68114	2186	402393876	402000000	N
11/18/2011	048320	01549/060	EMILY J FISCHER CRNA	483049166	140701079	88	0009	CC	Nurse Ane: UNMC PH' EMILE AT 42I	OMAHA	28	Douglas	NE	68198	4455	402559406	402559737	Y
11/18/2011	048321	01549/013	EMILY J FISCHER CRNA	483049166	140701079	88	0009	CC	Nurse Ane: MIDWEST 4242 FARNAI	OMAHA	28	Douglas	NE	68131	2850	402559406	402559737	N
11/18/2011	048322	01549/035	EMILY J FISCHER CRNA	483049166	140701079	88	0009	CC	Nurse Ane: MIDWEST 4353 DODGE	OMAHA	28	Douglas	NE	68131	2709	402559406	402559737	N
11/18/2011	048323	01549/106	EMILY J FISCHER CRNA	483049166	140701079	88	0009	CC	Nurse Ane: UNMC PH' 2500 BELLEV	BELLEVUE	77	Sarpy	NE	68123	1591	402763300	000000000	N
11/18/2011	048326	01549/060	CHAD T WILLIAMS CRNA	506060732	183120187	127	0009	CC	Nurse Ane: UNMC PH' EMILE AT 42I	OMAHA	28	Douglas	NE	68198	4455	402559406	402559737	Y
11/18/2011	048327	01549/013	CHAD T WILLIAMS CRNA	506060732	183120187	127	0009	CC	Nurse Ane: MIDWEST 4242 FARNAI	OMAHA	28	Douglas	NE	68131	2850	402559406	402559737	N
11/18/2011	048328	01549/035	CHAD T WILLIAMS CRNA	506060732	183120187	127	0009	CC	Nurse Ane: MIDWEST 4353 DODGE	OMAHA	28	Douglas	NE	68131	2709	402559406	402559737	N
11/18/2011	048329	01549/106	CHAD T WILLIAMS CRNA	506060732	183120187	127	0009	CC	Nurse Ane: UNMC PH' 2500 BELLEV	BELLEVUE	77	Sarpy	NE	68123	1591	402763300	000000000	N
11/18/2011	049292	01549/060	KRISTI A LINDAHL CRNA	506134797	170004076	211	0009	CC	Nurse Ane: UNMC PH' EMILE AT 42I	OMAHA	28	Douglas	NE	68198	4455	402559406	402559737	Y
11/18/2011	049293	01549/035	KRISTI A LINDAHL CRNA	506134797	170004076	211	0009	CC	Nurse Ane: MIDWEST 4353 DODGE	OMAHA	28	Douglas	NE	68131	2709	402559406	402559737	N
11/18/2011	049294	01549/013	KRISTI A LINDAHL CRNA	506134797	170004076	211	0009	CC	Nurse Ane: MIDWEST 4242 FARNAI	OMAHA	28	Douglas	NE	68131	2850	402559406	402559737	N
11/18/2011	049295	01549/106	KRISTI A LINDAHL CRNA	506134797	170004076	211	0009	CC	Nurse Ane: UNMC PH' 2500 BELLEV	BELLEVUE	77	Sarpy	NE	68123	1591	402763300	000000000	N
11/18/2011	049393	01628/001	ANN M DONNELLY HAASCH CF	497822096	145731976	51	0009	CC	Nurse Ane: MIDWEST 4353 DODGE	OMAHA	28	Douglas	NE	68131	2709	402552202	402552236	N
11/18/2011	049587	01628/001	JUDITH A LANE CRNA	507907744	150881591	53	0009	CC	Nurse Ane: MIDWEST 4353 DODGE	OMAHA	28	Douglas	NE	68131	2709	402552202	402552236	N
11/18/2011	049590	01628/001	SHIRLEY K ORTMAN CRNA	502606918	130689091	55	0009	CC	Nurse Ane: MIDWEST 4353 DODGE	OMAHA	28	Douglas	NE	68131	2709	402552202	402552236	N
11/18/2011	049594	01628/001	GYNAE S BANTZ CRNA	506173613	173035151	56	0009	CC	Nurse Ane: MIDWEST 4353 DODGE	OMAHA	28	Douglas	NE	68131	2709	402552202	402552236	N
11/18/2011	049595	01628/001	TIMOTHY P GLIDDEN CRNA	504862705	173012693	57	0009	CC	Nurse Ane: MIDWEST 4353 DODGE	OMAHA	28	Douglas	NE	68131	2709	402552202	402552236	N

11/18/2011	049596	01628/001	CAMILLE A BEHOUNEK CRNA	505962587	19422673158	0009	CC	Nurse Ane:	MIDWEST 4353 DODGE	OMAHA	28	Douglas	NE	68131	2709	402552202 402552236 N
11/18/2011	049598	01628/001	DARYL R KRUGMAN CRNA	506789679	160982025 59	0009	CC	Nurse Ane:	MIDWEST 4353 DODGE	OMAHA	28	Douglas	NE	68131	2709	402552202 402552236 N
11/18/2011	049599	01628/001	LARRY D WEST CRNA	487666032	189174736 60	0009	CC	Nurse Ane:	MIDWEST 4353 DODGE	OMAHA	28	Douglas	NE	68131	2709	402552202 402552236 N
11/17/2011	049637	01149/002	DAVID A DRAMSE CRNA	508987406	170090182 89	0009	CC	Nurse Ane:	COLON AN 9850 NICHOL	OMAHA	28	Douglas	NE	68114	2186	402393876 402000000 N
11/18/2011	049645	01628/001	JULIE D VAUGHAN CRNA	483784922	116447440 61	0009	CC	Nurse Ane:	MIDWEST 4353 DODGE	OMAHA	28	Douglas	NE	68131	2709	402552202 402552236 N
11/17/2011	049769	01149/001	JASON P OBERG CRNA	507197707	138676892 88	0009	CC	Nurse Ane:	PROFESS 7500 MERCY	OMAHA	28	Douglas	NE	68124	2319	402343876 402343876 N
11/17/2011	049909	01149/002	KEVIN R STRAHM CRNA	508041984	113423231 96	0009	CC	Nurse Ane:	COLON AN 9850 NICHOL	OMAHA	28	Douglas	NE	68114	2186	402393876 402000000 N
11/17/2011	050176	01149/001	JENNIFER R OLSON CRNA	503981680	101314769 97	0009	CC	Nurse Ane:	PROFESS 7500 MERCY	OMAHA	28	Douglas	NE	68124	2319	402343876 402343876 N
11/17/2011	050518	00156/001	JENNIFER M WILLITS CRNA	506986370	150815619 30	0009	CC	Nurse Ane:	HEARTLAI 16901 LAKES	OMAHA	28	Douglas	NE	68130	2318	402552302 402552326 Y
11/17/2011	050519	00156/002	JENNIFER M WILLITS CRNA	506986370	150815619 30	0009	CC	Nurse Ane:	LAKESIDE 17030 LAKES	OMAHA	28	Douglas	NE	68130	2396	402552302 402572650 N
11/18/2011	050659	01549/001	JESSICA MORT CRNA	505215219	170017795 336	0009	CC	Nurse Ane:	UNMC PH' EMILE AT 42	OMAHA	28	Douglas	NE	68198	9350	402559408 402559737 N
11/18/2011	050661	01549/035	JESSICA MORT CRNA	505215219	170017795 336	0009	CC	Nurse Ane:	MIDWEST 4353 DODGE	OMAHA	28	Douglas	NE	68131	2709	402559408 402559737 N
11/18/2011	050662	01549/106	JESSICA MORT CRNA	505215219	170017795 336	0009	CC	Nurse Ane:	UNMC PH' 2500 BELLEV	BELLEVUE	77	Sarpy	NE	68123	1591	402736370 000000000 N
11/17/2011	050837	01149/004	CAROL S BUSH CRNA	506845254	102330876 99	0009	CC	Nurse Ane:	PROFESS 7710 MERCY	OMAHA	28	Douglas	NE	68124	2346	402398617 402343876 Y
11/17/2011	050839	01149/004	DUSTIN J DELANEY CRNA	503132812	180118672 100	0009	CC	Nurse Ane:	PROFESS 7710 MERCY	OMAHA	28	Douglas	NE	68124	2346	402398617 402343876 Y
11/18/2011	050850	01549/013	JESSICA MORT CRNA	505215219	170017795 336	0009	CC	Nurse Ane:	MIDWEST 4242 FARNAI	OMAHA	28	Douglas	NE	68131	2850	402559408 402559737 N
11/17/2011	050871	00939/007	BRIANNE BUGE CRNA	503982600	110411681 65	0009	CC	Nurse Ane:	NORTHWE 11111 S 84TH	PAPILLION	77	Sarpy	NE	68046	4122	402778973 402334284 N
11/17/2011	050873	00939/007	ZACHARY S SLATER CRNA	503018224	106370276 66	0009	CC	Nurse Ane:	NORTHWE 11111 S 84TH	PAPILLION	77	Sarpy	NE	68046	4122	402778973 402334284 N
11/17/2011	051295	00939/001	BRIANNE BUGE CRNA	503982600	110411681 65	0009	CC	Nurse Ane:	NORTHWE 6901 N 72ND	OMAHA	28	Douglas	NE	68122	1709	402778973 402334284 Y
11/11/2011	051699	00794/002	GILBERT J WATSON CRNA	520544736	154823722 9	0009	CC	Nurse Ane:	MEMORIA 300 N COLUM	SEWARD	80	Seward	NE	68434	2228	402643297 402643209 N
11/17/2011	051893	00798/055	KATHLEEN M WOLPERT CRNA	485026153	136667133 92	0009	CC	Nurse Ane:	CREIGHT 601 N 30TH S	OMAHA	28	Douglas	NE	68131	2137	402449484 402449486 Y
11/18/2011	052142	01549/122	JAMES M MESCHER CRNA	483868424	173011816 48	0009	CC	Nurse Ane:	UNMC PH' 17617 BURKI	OMAHA	28	Douglas	NE	68118	2259	402596400 000000000 N
11/18/2011	052143	01549/122	CHAD T WILLIAMS CRNA	506060732	183120187 127	0009	CC	Nurse Ane:	UNMC PH' 17617 BURKI	OMAHA	28	Douglas	NE	68118	2259	402596400 000000000 N
11/17/2011	052201	00156/001	BRIDGET L MOORE CRNA	506236781	175060026 31	0009	CC	Nurse Ane:	HEARTLAI 16901 LAKES	OMAHA	28	Douglas	NE	68130	2318	402552302 402552326 Y
11/17/2011	052202	00156/002	BRIDGET L MOORE CRNA	506236781	175060026 31	0009	CC	Nurse Ane:	LAKESIDE 17030 LAKES	OMAHA	28	Douglas	NE	68130	2396	402552302 402552326 N
11/18/2011	052325	01013/003	JUSTIN L ABBOTT CRNA	505069202	188198195 92	0009	CC	Nurse Ane:	ANESTHE: 8303 DODGE	OMAHA	28	Douglas	NE	68114	4108	402354406 402391681 N
11/18/2011	052513	01013/001	JUSTIN L ABBOTT CRNA	505069202	188198195 92	0009	CC	Nurse Ane:	ANESTHE: 7822 DAVENI	OMAHA	28	Douglas	NE	68114		402391485 402391681 N
11/18/2011	052605	01549/018	CHAD T WILLIAMS CRNA	506060732	183120187 127	0009	CC	Nurse Ane:	ORAL MA 2727 S 144TH	OMAHA	28	Douglas	NE	68144	5227	402559408 402559737 N
11/18/2011	052609	01549/018	JAMES M MESCHER CRNA	483868424	173011816 48	0009	CC	Nurse Ane:	ORAL MA 2727 S 144TH	OMAHA	28	Douglas	NE	68144	5227	402559408 402559737 N
11/18/2011	052611	01549/018	SHIRLEY K ORTMAN CRNA	502606916	130689091 479	0009	CC	Nurse Ane:	ORAL MA 2727 S 144TH	OMAHA	28	Douglas	NE	68144	5227	402559408 402559737 N
11/18/2011	052612	01549/018	LARRY D WEST CRNA	487666032	189174736 683	0009	CC	Nurse Ane:	ORAL MA 2727 S 144TH	OMAHA	28	Douglas	NE	68144	5227	402559408 402559737 N
11/18/2011	052613	01549/018	TIMOTHY P GLIDDEN CRNA	504862705	173012693 475	0009	CC	Nurse Ane:	ORAL MA 2727 S 144TH	OMAHA	28	Douglas	NE	68144	5227	402559408 402559737 N
11/18/2011	052614	01549/018	ANN M DONNELLY HAASCH CF	497822096	145731976 632	0009	CC	Nurse Ane:	ORAL MA 2727 S 144TH	OMAHA	28	Douglas	NE	68144	5227	402559408 402559737 N
11/17/2011	052895	00939/001	ZACHARY S SLATER CRNA	503018224	106370276 66	0009	CC	Nurse Ane:	NORTHWE 6901 N 72ND	OMAHA	28	Douglas	NE	68122	1709	402778973 402334284 Y
11/17/2011	052897	00939/005	ZACHARY S SLATER CRNA	503018224	106370276 66	0009	CC	Nurse Ane:	ALEGENT 7500 MERCY	OMAHA	28	Douglas	NE	68124	2319	402778973 402334284 N

11/17/2011	052898	00939/008	ZACHARY S SLATER CRNA	530318224	10637027E	66	0009	CC	Nurse Ane:	NORTHWE	6901 N 72ND	OMAHA	28	Douglas	NE	68122	1755	402778973	402334284	N
11/17/2011	053017	00939/005	BRIANNE BUGE CRNA	50398260C	11041168165		0009	CC	Nurse Ane:	ALEGENT	7500 MERCY	OMAHA	28	Douglas	NE	68124	2319	402778973	402398671	N
11/17/2011	053019	00939/008	BRIANNE BUGE CRNA	50398260C	11041168165		0009	CC	Nurse Ane:	NORTHWE	6901 N 72ND	OMAHA	28	Douglas	NE	68122	1755	402778973	402334284	N
11/17/2011	053042	00156/001	MEGAN E RYAN CRNA	484960614	199298052	32	0009	CC	Nurse Ane:	HEARTLAI	16901 LAKES	OMAHA	28	Douglas	NE	68130	2318	402552302	40255232E	Y
11/17/2011	053053	00156/004	MEGAN E RYAN CRNA	484960614	199298052	32	0009	CC	Nurse Ane:	HEARTLAI	17030 LAKES	OMAHA	28	Douglas	NE	68130	2396	402552302	40255232E	N
11/17/2011	053315	00156/001	ANTONY K WAWERU CRNA	50917991E	141723613	34	0009	CC	Nurse Ane:	HEARTLAI	16901 LAKES	OMAHA	28	Douglas	NE	68130	2318	402552302	40255232E	Y
9/28/2011	036971	00769/001	MELISSA N SHOTKOSKI TUFFC	50521071C	18614572E	10	0009	CC	Nurse Ane:	TRI-COUN	1201 N ERIE	LEXINGTON		24 Dawson	NE	68850	1560	308324565	30800000C	Y
9/28/2011	037042	00769/001	ROBIN L ALEXANDER CRNA	505213597	164929073	10	0009	CC	Nurse Ane:	TRI-COUN	1201 N ERIE	LEXINGTON		24 Dawson	NE	68850	1560	308324565	30800000C	Y
9/30/2011	005875	01016/001	BARBARA J PECKHAM-DEVINE	50570774E	126541215	6	0032	CD	Nurse Mid\	OBSTETRI	2115 N KANS	HASTINGS		1 Adams	NE	68901	2615	402463679	402463689	Y
9/30/2011	005885	01016/006	BARBARA J PECKHAM-DEVINE	50570774E	126541215	6	0032	CD	Nurse Mid\	OBSTETRI	3008 W STOL	GRAND ISLAND		40 Hall	NE	68801	7493	308381149	402463689	N
9/21/2011	008965	01365/001	GAIL C CONSOLI CNM	55880561C	144727265	26	0032	CD	Nurse Mid\	MIDWEST	1410 N 13TH	NORFOLK		60 McPhersor	NE	68701	2669	402379232	40237908E	Y
9/21/2011	043215	01365/003	GAIL C CONSOLI CNM	55880561C	144727265	26	0032	CD	Nurse Mid\	FAITH RE(	2700 W NORI	NORFOLK		60 McPhersor	NE	68701	4438	402379232	40237908E	N
11/18/2011	007907	01215/025	MARILYN W LOWE CNM	50772429C	136655903	309	0032	CD	Nurse Mid\	PHYSICIAI	8901 W DOD(	OMAHA	28	Douglas	NE	68114	3321	40235417C	402354201	N
11/18/2011	007915	01215/025	CECELIA S NORTON CNM	50882507E	148776332	450	0032	CD	Nurse Mid\	PHYSICIAI	8901 W DOD(	OMAHA	28	Douglas	NE	68114	3321	40235417C	402354201	N
11/18/2011	007918	01215/025	JENDA M STAUFFER CNM	50894371E	126554320	464	0032	CD	Nurse Mid\	PHYSICIAI	8901 W DOD(	OMAHA	28	Douglas	NE	68114	3321	40235417C	402354201	N
11/18/2011	011263	01549/041	BRIDGET M WIECZOREK CNM	346602857	157851472	587	0032	CD	Nurse Mid\	UNMC PH`	5050 AMES A	OMAHA	28	Douglas	NE	68104		40259522E	40259522E	N
11/18/2011	011278	01549/041	ANITA C JAYNES CNM	506643147	130689490	604	0032	CD	Nurse Mid\	UNMC PH`	5050 AMES A	OMAHA	28	Douglas	NE	68104		40259522E	40259522E	N
11/18/2011	011363	01549/050	BRIDGET M WIECZOREK CNM	346602857	157851472	587	0032	CD	Nurse Mid\	UNMC PH`	2727 S 144TH	OMAHA	28	Douglas	NE	68144	8030	402778542	402778542	N
11/18/2011	011413	01549/050	ANITA C JAYNES CNM	506643147	130689490	604	0032	CD	Nurse Mid\	UNMC PH`	2727 S 144TH	OMAHA	28	Douglas	NE	68144	8030	402778542	402778542	N
11/18/2011	011766	01549/094	ANITA C JAYNES CNM	506643147	130689490	604	0032	CD	Nurse Mid\	UNMC PH`	5211 S 31ST	OMAHA	28	Douglas	NE	68107	2559	402595229	402595279	N
11/18/2011	011768	01549/094	LYDIA J RHODES CNM	507218358	169971975	302	0032	CD	Nurse Mid\	UNMC PH`	5211 S 31ST	OMAHA	28	Douglas	NE	68107	2559	402595229	402595280	N
11/17/2011	017983	00932/001	COURTNEY J ALLEN CNM	506219194	199272859	22	0032	CD	Nurse Mid\	ONE WOR	4920 S 30TH	OMAHA	28	Douglas	NE	68107	1656	402932785	402991564	Y
11/18/2011	018259	01215/001	MARILYN W LOWE CNM	50772429C	136655903	309	0032	CD	Nurse Mid\	PHYSICIAI	10060 REGEI	OMAHA	28	Douglas	NE	68114	3732	40235415C	402354132	N
11/18/2011	018264	01215/001	CECELIA S NORTON CNM	50882507E	148776332	450	0032	CD	Nurse Mid\	PHYSICIAI	10060 REGEI	OMAHA	28	Douglas	NE	68114	3732	40235415C	402354132	N
11/18/2011	018268	01215/001	JENDA M STAUFFER CNM	50894371E	126554320	464	0032	CD	Nurse Mid\	PHYSICIAI	10060 REGEI	OMAHA	28	Douglas	NE	68114	3732	40235415C	402354132	N
11/18/2011	018461	01215/038	MARILYN W LOWE CNM	50772429C	136655903	309	0032	CD	Nurse Mid\	PHYSICIAI	16120 W DOI	OMAHA	28	Douglas	NE	68118	2049	40235476C	40235476C	N
11/18/2011	018482	01215/038	CECELIA S NORTON CNM	50882507E	148776332	450	0032	CD	Nurse Mid\	PHYSICIAI	16120 W DOI	OMAHA	28	Douglas	NE	68118	2049	402354061	402354061	N
11/18/2011	018487	01215/038	JENDA M STAUFFER CNM	50894371E	126554320	464	0032	CD	Nurse Mid\	PHYSICIAI	16120 W DOI	OMAHA	28	Douglas	NE	68118	2049	402354091	402354094	N
11/18/2011	018919	01549/001	BRIDGET M WIECZOREK CNM	346602857	157851472	587	0032	CD	Nurse Mid\	UNMC PH`	EMILE AT 42I	OMAHA	28	Douglas	NE	68198	9350	402559421	402559941	Y
11/18/2011	019141	01549/001	ANITA C JAYNES CNM	506643147	130689490	604	0032	CD	Nurse Mid\	UNMC PH`	EMILE AT 42I	OMAHA	28	Douglas	NE	68198	9350	402559421	40255929E	Y
11/18/2011	019196	01549/001	LYDIA J RHODES CNM	507218358	169971975	302	0032	CD	Nurse Mid\	UNMC PH`	EMILE AT 42I	OMAHA	28	Douglas	NE	68198	9350	402559421	402559941	Y
11/18/2011	030568	01549/001	KATHLEEN E SCOTT CNM	564985260	139699600	449	0032	CD	Nurse Mid\	UNMC PH`	EMILE AT 42I	OMAHA	28	Douglas	NE	68198	9350	402559421	402559941	Y
11/18/2011	030918	01215/018	MARILYN W LOWE CNM	50772429C	136655903	309	0032	CD	Nurse Mid\	PHYSICIAI	5908 S 142NI	OMAHA	28	Douglas	NE	68137	2800	402354192	402354191	N
11/18/2011	030919	01215/011	MARILYN W LOWE CNM	50772429C	136655903	309	0032	CD	Nurse Mid\	PHYSICIAI	17675 WELCI	OMAHA	28	Douglas	NE	68135	3551	40235476C	40235476C	N
11/18/2011	031083	01549/001	PAMELA K SCHAFFART CNM	505702011	148776549	811	0032	CD	Nurse Mid\	UNMC PH`	EMILE AT 42I	OMAHA	28	Douglas	NE	68198	9350	402559421	402559941	N

11/18/2011	031085	01549/034	PAMELA K SCHAFFART CNM	50570201	14877654	811	0032	CD	Nurse Mid	UNMC PH	EMILE AT 42	OMAHA	28	Douglas	NE	68198	0001	40255945	40255994	N
11/18/2011	031190	01215/018	JENDA M STAUFFER CNM	50894371	12655432	464	0032	CD	Nurse Mid	PHYSICIA	5908 S 142N	OMAHA	28	Douglas	NE	68137	2800	40235419	40235419	N
11/18/2011	031191	01215/011	JENDA M STAUFFER CNM	50894371	12655432	464	0032	CD	Nurse Mid	PHYSICIA	17675 WELC	OMAHA	28	Douglas	NE	68135	3551	40235476	40235476	N
11/18/2011	032651	01215/018	CECELIA S NORTON CNM	50882507	14877633	450	0032	CD	Nurse Mid	PHYSICIA	5908 S 142N	OMAHA	28	Douglas	NE	68137	2800	40235419	40235419	N
11/16/2011	032839	01532/011	KAREN E MCGIVNEY-LIECHTI	15652527	19221157	292	0032	CD	Nurse Mid	PHYSICIA	7001 A ST ST	LINCOLN	55	Lancaster	NE	68510	4299	40248840	40248841	N
11/16/2011	032841	01532/011	JEARLYN R SCHUMACHER CN	50578714	14978622	293	0032	CD	Nurse Mid	PHYSICIA	7001 A ST ST	LINCOLN	55	Lancaster	NE	68510	4299	40248840	40248841	N
11/16/2011	032842	01532/011	NANCY PETERSON CNM	50772006	10736208	294	0032	CD	Nurse Mid	PHYSICIA	7001 A ST ST	LINCOLN	55	Lancaster	NE	68510	4299	40248840	40248841	N
11/17/2011	036747	00932/001	KARA L HIGGINS CNM	50717333	15787943	61	0032	CD	Nurse Mid	ONE WOR	4920 S 30TH	OMAHA	28	Douglas	NE	68107	1656	40273441	40299156	Y
11/18/2011	040212	01215/008	MARILYN W LOWE CNM	50772429	13665590	309	0032	CD	Nurse Mid	PHYSICIA	717 N 190TH	OMAHA	28	Douglas	NE	68022		40281517	40281519	Y
11/18/2011	040252	01215/008	CECELIA S NORTON CNM	50882507	14877633	450	0032	CD	Nurse Mid	PHYSICIA	717 N 190TH	OMAHA	28	Douglas	NE	68022		40281517	40281519	Y
11/18/2011	040268	01215/008	JENDA M STAUFFER CNM	50894371	12655432	464	0032	CD	Nurse Mid	PHYSICIA	717 N 190TH	OMAHA	28	Douglas	NE	68022		40281517	40281519	Y
11/18/2011	041232	01215/009	MARILYN W LOWE CNM	50772429	13665590	309	0032	CD	Nurse Mid	NEBRASK	8303 W DOD	OMAHA	28	Douglas	NE	68114	4108	40235421	00000000	N
11/18/2011	041599	01549/106	LYDIA J RHODES CNM	50721835	16997197	302	0032	CD	Nurse Mid	UNMC PH	2500 BELLEV	BELLEVUE	77	Sarpy	NE	68123	1591	40276334	00000000	N
11/18/2011	041600	01549/107	LYDIA J RHODES CNM	50721835	16997197	302	0032	CD	Nurse Mid	UNMC PH	2510 BELLEV	BELLEVUE	77	Sarpy	NE	68123	1591	40276334	00000000	N
11/18/2011	041601	01549/106	PAMELA K SCHAFFART CNM	50570201	14877654	811	0032	CD	Nurse Mid	UNMC PH	2500 BELLEV	BELLEVUE	77	Sarpy	NE	68123	1591	40276334	00000000	Y
11/18/2011	041602	01549/107	PAMELA K SCHAFFART CNM	50570201	14877654	811	0032	CD	Nurse Mid	UNMC PH	2510 BELLEV	BELLEVUE	77	Sarpy	NE	68123	1591	40276334	00000000	N
11/18/2011	041603	01549/106	KATHLEEN E SCOTT CNM	56498526	13969960	449	0032	CD	Nurse Mid	UNMC PH	2500 BELLEV	BELLEVUE	77	Sarpy	NE	68123	1591	40276334	00000000	N
11/18/2011	041604	01549/107	KATHLEEN E SCOTT CNM	56498526	13969960	449	0032	CD	Nurse Mid	UNMC PH	2510 BELLEV	BELLEVUE	77	Sarpy	NE	68123	1591	40276334	00000000	N
11/18/2011	041605	01549/106	BRIDGET M WIECZOREK CNM	34660285	15785147	587	0032	CD	Nurse Mid	UNMC PH	2500 BELLEV	BELLEVUE	77	Sarpy	NE	68123	1591	40276334	00000000	N
11/18/2011	041606	01549/107	BRIDGET M WIECZOREK CNM	34660285	15785147	587	0032	CD	Nurse Mid	UNMC PH	2510 BELLEV	BELLEVUE	77	Sarpy	NE	68123	1591	40276334	00000000	N
11/18/2011	047093	01215/016	JENDA M STAUFFER CNM	50894371	12655432	464	0032	CD	Nurse Mid	WOMENS	707 N 192ND	ELKHORN	28	Douglas	NE	68022	3974	40235415	40235413	N
11/18/2011	047306	01215/016	MARILYN W LOWE CNM	50772429	13665590	309	0032	CD	Nurse Mid	WOMENS	707 N 192ND	ELKHORN	28	Douglas	NE	68022	3974	40235415	40235413	N
11/18/2011	050788	01215/029	MICHELE L NORTH CNM	28586698	13869363	725	0032	CD	Nurse Mid	PHYSICIA	717 N 190TH	ELKHORN	28	Douglas	NE	68022	3903	40281517	40281519	Y
11/18/2011	050789	01215/006	MICHELE L NORTH CNM	28586698	13869363	725	0032	CD	Nurse Mid	PHYSICIA	8901 WEST	OMAHA	28	Douglas	NE	68114	3327	40235417	40235417	N
11/18/2011	050790	01215/001	MICHELE L NORTH CNM	28586698	13869363	725	0032	CD	Nurse Mid	PHYSICIA	10060 REGE	OMAHA	28	Douglas	NE	68114	3732	40281517	40281519	N
11/18/2011	050792	01215/011	MICHELE L NORTH CNM	28586698	13869363	725	0032	CD	Nurse Mid	PHYSICIA	17675 WELC	OMAHA	28	Douglas	NE	68135	3551	40281517	40281519	N
11/18/2011	050794	01215/038	MICHELE L NORTH CNM	28586698	13869363	725	0032	CD	Nurse Mid	PHYSICIA	16120 W DO	OMAHA	28	Douglas	NE	68118	2049	40281517	40281519	N
11/18/2011	050795	01215/018	MICHELE L NORTH CNM	28586698	13869363	725	0032	CD	Nurse Mid	PHYSICIA	5908 S 142N	OMAHA	28	Douglas	NE	68137	2800	40281517	40281519	N
11/18/2011	050845	04902/001	HEATHER D RAMSEY CNM	22713389	11149784	43	0032	CD	Nurse Mid	LIFECARE	2510 BELLEV	BELLEVUE	77	Sarpy	NE	68123	1520	40276331	40276331	N
9/29/2011	036633	00839/001	KAREN E BUNNELL LRD	99999947	10039166	9	0054	CY	Nutritionist	PHELPS M	1215 TIBBAL	HOLDREGE		69 Phelps	NE	68949	1255	30899569	30899532	Y
10/14/2011	043258	01124/001	AMIE J JORGENSEN MD	50519203	11343370	11	0001	16	Ob-Gynec	CONTEMF	101 W 24TH	KEARNEY		10 Buffalo	NE	68847	5358	30886527	30886527	Y
10/14/2011	048471	01124/009	AMIE J JORGENSEN MD	50519203	11343370	11	0001	16	Ob-Gynec	GOOD SAI	10 E 31ST ST	KEARNEY		10 Buffalo	NE	68847	2926	30886571	30886529	N
10/14/2011	006720	01117/001	CHERI L JENSEN MD	50860200	11544059	35	0001	16	Ob-Gynec	KEARNEY	211 W 33RD	KEARNEY		10 Buffalo	NE	68845	3484	30886521	30886521	Y
10/7/2011	031553	00630/014	DAVID G HOLDT MD	50572644	15381671	187	0001	16	Ob-Gynec	REGIONAI	3911 AVENUI	SCOTTSBLUFF		79 Scotts Bluf	NE	69361	4617	30836021	30863021	Y
10/7/2011	045596	00630/020	DAVID G HOLDT MD	50572644	15381671	187	0001	16	Ob-Gynec	REGIONAI	4021 AVENUI	SCOTTSBLUFF		79 Scotts Bluf	NE	69361	4602	30863537	30863029	N

10/14/2011	006776	01124/001	DAVID WEIR MD	569271122	1497858014	0001	16	Ob-Gynecc	CONTEMF 101 W 24TH S	KEARNEY	10 Buffalo	NE	68847	5358	308865274	308865274	Y
10/14/2011	006779	01124/003	DAVID WEIR MD	569271122	1497858014	0001	16	Ob-Gynecc	COZAD CC 300 E 12TH S	COZAD	24 Dawson	NE	69130	0108	308784226	308784469	N
10/14/2011	006781	01124/005	DAVID WEIR MD	569271122	1497858014	0001	16	Ob-Gynecc	PHELPS M 1220 MILLER	HOLDREGE	69 Phelps	NE	68949	1250	308995221	308000000	N
10/14/2011	006783	01124/007	DAVID WEIR MD	569271122	1497858014	0001	16	Ob-Gynecc	WEST HOI 406 W NEELY	ATKINSON	45 Holt	NE	68713	4801	402925281	402925281	N
10/14/2011	040141	01124/008	DAVID WEIR MD	569271122	1497858014	0001	16	Ob-Gynecc	GOTHERN 910 20TH ST	GOTHENBURG	24 Dawson	NE	69138	1237	308865274	000000000	N
10/14/2011	046802	01124/009	DAVID WEIR MD	569271122	1497858014	0001	16	Ob-Gynecc	GOOD SAI 10 E 31ST ST	KEARNEY	10 Buffalo	NE	68847	2926	308865710	308865291	N
10/7/2011	031556	00630/014	DORISA L POLK MD	306823772	120583302	191	0001	16	Ob-Gynecc	REGIONAI 3911 AVENUI	SCOTTSBLUFF	79 Scotts Bluf	NE	69361	4617	308360210	308630213	Y
10/7/2011	047494	00630/020	DORISA L POLK MD	306823772	120583302	191	0001	16	Ob-Gynecc	REGIONAI 4021 AVENUI	SCOTTSBLUFF	79 Scotts Bluf	NE	69361	4602	308635371	308630293	N
10/7/2011	034037	00630/021	EMILY R MCCARTY MD	219849333	182100530	193	0001	16	Ob-Gynecc	REGIONAI 3911 AVENUI	SCOTTSBLUFF	79 Scotts Bluf	NE	69361	4617	308635303	000000000	Y
10/7/2011	041741	00630/020	EMILY R MCCARTY MD	219849333	182100530	193	0001	16	Ob-Gynecc	REGIONAI 4021 AVENUI	SCOTTSBLUFF	79 Scotts Bluf	NE	69361	4602	308635371	308630293	N
9/29/2011	043116	00787/001	ERICA L NICKESON HAAKE MD	505190580	103326458	37	0001	16	Ob-Gynecc	GRAND IS 2444 W FAID	GRAND ISLAND	40 Hall	NE	68803	4327	308382110	308385078	Y
10/7/2011	031557	00630/014	ERNEST K BUSSINGER MD	506586577	149775233	186	0001	16	Ob-Gynecc	REGIONAI 3911 AVENUI	SCOTTSBLUFF	79 Scotts Bluf	NE	69361	4617	308360210	308630213	Y
10/7/2011	044855	00630/020	ERNEST K BUSSINGER MD	506586577	149775233	186	0001	16	Ob-Gynecc	REGIONAI 4021 AVENUI	SCOTTSBLUFF	79 Scotts Bluf	NE	69361	4602	308635371	308630293	N
9/30/2011	005874	01016/001	GEORGE M ADAM MD	505621058	113410915	3	0001	16	Ob-Gynecc	OBSTETRI 2115 N KANS	HASTINGS	1 Adams	NE	68901	2615	402463679	402463689	Y
9/30/2011	005884	01016/006	GEORGE M ADAM MD	505621058	113410915	3	0001	16	Ob-Gynecc	OBSTETRI 3008 W STOL	GRAND ISLAND	40 Hall	NE	68801	7493	308381149	402463689	N
9/30/2011	043692	01016/010	GEORGE M ADAM MD	505621058	113410915	3	0001	16	Ob-Gynecc	OBSTETRI 13TH AND EF	LEXINGTON	24 Dawson	NE	68850		402463679	000000000	N
9/30/2011	046511	01016/012	GEORGE M ADAM MD	505621058	113410915	3	0001	16	Ob-Gynecc	AURORA I 1423 7TH ST	AURORA	41 Hamilton	NE	68818	1141	402463679	402463689	N
9/30/2011	047314	01016/008	GEORGE M ADAM MD	505621058	113410915	3	0001	16	Ob-Gynecc	MARY LAN 715 N ST JOS	HASTINGS	1 Adams	NE	68901	4451	402463452	402461527	N
9/30/2011	048745	01016/013	GEORGE M ADAM MD	505621058	113410915	3	0001	16	Ob-Gynecc	JENNIE MI 145 MEMORI	BROKEN BOW	21 Custer	NE	68822		402463679	402463689	N
9/30/2011	050590	01016/014	GEORGE M ADAM MD	505621058	113410915	3	0001	16	Ob-Gynecc	OBSTETRI 1220 MILLER	HOLDREGE	69 Phelps	NE	68949		402463679	402463689	N
9/30/2011	040490	00926/002	GREGORY W HEIDRICK MD	505742802	197268859	3	0001	16	Ob-Gynecc	CRETE AF 2910 BETTEN	CRETE	76 Saline	NE	68333	3084	402483764	000000000	N
9/30/2011	046268	00926/007	GREGORY W HEIDRICK MD	505742802	197268859	3	0001	16	Ob-Gynecc	BUTLER C 372 S 9TH ST	DAVID CITY	12 Butler	NE	68632	2116	402483764	402483052	N
10/6/2011	014515	02618/001	JAMES S ALBIN MD	506622256	136643340	2	0001	16	Ob-Gynecc	WOMEN'S 2504 W BEN.	NORFOLK	60 McPhersor	NE	68701	3120	402379999	402379888	Y
10/6/2011	041515	02618/003	JAMES S ALBIN MD	506622256	136643340	2	0001	16	Ob-Gynecc	FAITH RE 2700 W NORI	NORFOLK	60 McPhersor	NE	68701	4438	402379999	402379888	N
9/30/2011	005873	01016/001	JILL L FISH MD	239271198	161994252	7	0001	16	Ob-Gynecc	OBSTETRI 2115 N KANS	HASTINGS	1 Adams	NE	68901	2615	402463679	402463689	Y
9/30/2011	005883	01016/006	JILL L FISH MD	239271198	161994252	7	0001	16	Ob-Gynecc	OBSTETRI 3008 W STOL	GRAND ISLAND	40 Hall	NE	68801	7493	308381149	402463689	N
9/30/2011	041961	01016/009	JILL L FISH MD	239271198	161994252	7	0001	16	Ob-Gynecc	HASTINGS	5803 OSBOR	HASTINGS	1 Adams	NE	68901	9158	402463679	402463689	N
9/30/2011	043518	01016/008	JILL L FISH MD	239271198	161994252	7	0001	16	Ob-Gynecc	MARY LAN 715 N ST JOS	HASTINGS	1 Adams	NE	68901	4451	402463452	402461527	N
10/14/2011	006774	01124/001	JOHN H SCHULTE MD	507745407	137664692	2	0001	16	Ob-Gynecc	CONTEMF 101 W 24TH S	KEARNEY	10 Buffalo	NE	68847	5358	308865274	308865274	Y
10/14/2011	040998	01124/009	JOHN H SCHULTE MD	507745407	137664692	2	0001	16	Ob-Gynecc	GOOD SAI 10 E 31ST ST	KEARNEY	10 Buffalo	NE	68847	2926	308865710	308865291	N
9/29/2011	002258	00787/001	JOHN P REILLY MD	505607259	194220162	9	0001	16	Ob-Gynecc	GRAND IS 2444 W FAID	GRAND ISLAND	40 Hall	NE	68803	4327	308382110	308385078	Y
9/29/2011	041815	00787/002	JOHN P REILLY MD	505607259	194220162	9	0001	16	Ob-Gynecc	ST FRANC 2620 W FAID	GRAND ISLAND	40 Hall	NE	68803	4205	308382110	308385078	N
10/7/2011	046803	00630/020	KATHRYN L PAINTER MD	508150196	185139879	190	0001	16	Ob-Gynecc	REGIONAI 4021 AVENUI	SCOTTSBLUFF	79 Scotts Bluf	NE	69361	4602	308635371	308630293	N
9/29/2011	035387	00787/001	KATHRYN M KENNA MD	508230634	109375383	36	0001	16	Ob-Gynecc	GRAND IS 2444 W FAID	GRAND ISLAND	40 Hall	NE	68803	4327	308382110	308385078	Y
9/29/2011	042251	00787/002	KATHRYN M KENNA MD	508230634	109375383	36	0001	16	Ob-Gynecc	ST FRANC 2620 W FAID	GRAND ISLAND	40 Hall	NE	68803	4205	308382110	308385078	N

11/18/2011	005058	00911/001	KEITH W VRBICKY MD	50676583C	14775616E	16	0001	16	Ob-Gynec	NORFOLK 1302 RIVERS	NORFOLK	60	McPhersor	NE	68701	2889	402379312 40200000C Y
9/21/2011	008958	01365/001	KEITH W VRBICKY MD	50676583C	14775616E	3	0001	16	Ob-Gynec	MIDWEST 1410 N 13TH	NORFOLK	60	McPhersor	NE	68701	2669	402379232 40237908E Y
9/21/2011	041650	01365/003	KEITH W VRBICKY MD	50676583C	14775616E	3	0001	16	Ob-Gynec	FAITH RE(2700 W NORI	NORFOLK	60	McPhersor	NE	68701	4438	402379232 40237908E N
9/21/2011	043191	01365/005	KEITH W VRBICKY MD	50676583C	14775616E	3	0001	16	Ob-Gynec	SURGI CE 3400 W NORI	NORFOLK	60	McPhersor	NE	68701	7701	402379232 40237908E N
10/6/2011	050029	01586/003	KEITH W VRBICKY MD	50676583C	14775616E	108	0001	16	Ob-Gynec	FAITH RE(2700 W NORI	NORFOLK	60	McPhersor	NE	68701	4438	402644754 40264475C N
10/14/2011	006775	01124/001	KERI PHILPOT MD	50811468E	19120005E	8	0001	16	Ob-Gynec	CONTEMF 101 W 24TH S	KEARNEY	10	Buffalo	NE	68847	5358	308865274 308865274 Y
10/14/2011	040188	01124/009	KERI PHILPOT MD	50811468E	19120005E	8	0001	16	Ob-Gynec	GOOD SAI 10 E 31ST ST	KEARNEY	10	Buffalo	NE	68847	2926	30886571C 308865291 N
9/29/2011	002255	00787/001	MATTHEW J BRENNAN MD	223027921	11048261E	29	0001	16	Ob-Gynec	GRAND IS 2444 W FAID	GRAND ISLAND	40	Hall	NE	68803	4327	30838211C 30838507E Y
9/29/2011	042242	00787/002	MATTHEW J BRENNAN MD	223027921	11048261E	29	0001	16	Ob-Gynec	ST FRANC 2620 W FAID	GRAND ISLAND	40	Hall	NE	68803	4205	30838211C 30838507E N
10/7/2011	034075	00630/021	MATTHEW R BRUNER MD	50480128E	14877614E	212	0001	16	Ob-Gynec	REGIONAI 3911 AVENUI	SCOTTSBLUFF	79	Scotts Bluf	NE	69361	4617	308635303 308635301 Y
9/22/2011	046371	00941/001	MICHAEL W TRIERWEILER MD	546704600	109372249	22	0001	16	Ob-Gynec	PEOPLE'S 102 S ELM S	NORTH PLATTE	56	Lincoln	NE	69101	5170	308534307 30853461C N
9/29/2011	002265	00787/001	MOLLY A JOHNSON MD	507115244	17505069134		0001	16	Ob-Gynec	GRAND IS 2444 W FAID	GRAND ISLAND	40	Hall	NE	68803	4327	30838211C 30838507E Y
9/29/2011	042241	00787/002	MOLLY A JOHNSON MD	507115244	17505069134		0001	16	Ob-Gynec	ST FRANC 2620 W FAID	GRAND ISLAND	40	Hall	NE	68803	4205	30838211C 30838507E N
10/6/2011	014518	02618/001	PATRICK T HEFFRON MD	568622325	1124019274		0001	16	Ob-Gynec	WOMEN'S 2504 W BEN	NORFOLK	60	McPhersor	NE	68701	3120	402379999 40237988E Y
11/7/2011	008501	01280/002	RAYMOND L SCHULTE MD	505523588	165934605	5	0001	16	Ob-Gynec	OMAHA O 723 W FAIRV	ALBION	6	Boone	NE	68620	1725	402395219 40239551E N
11/7/2011	008504	01280/004	RAYMOND L SCHULTE MD	505523588	165934605	5	0001	16	Ob-Gynec	NEMAHA (2022 13TH S	AUBURN	64	Nemaha	NE	68305	1701	402274436 40227443E N
11/7/2011	008517	01280/006	RAYMOND L SCHULTE MD	505523588	165934605	5	0001	16	Ob-Gynec	PENDER (603 EARL ST	PENDER	87	Thurston	NE	68047	5030	402385308 40238521E N
11/7/2011	008518	01280/007	RAYMOND L SCHULTE MD	505523588	165934605	5	0001	16	Ob-Gynec	PROVIDEN 1200 PROVID	WAYNE	90	Wayne	NE	68787	1212	402375380 40237579E N
11/7/2011	008519	01280/008	RAYMOND L SCHULTE MD	505523588	165934605	5	0001	16	Ob-Gynec	SAINT FR/ 430 N MONIT	WEST POINT	20	Cuming	NE	68788	1555	402372240 40237223E N
10/6/2011	014517	02618/001	RENEE M ALBIN MD	507608682	1538150673		0001	16	Ob-Gynec	WOMEN'S 2504 W BEN	NORFOLK	60	McPhersor	NE	68701	3120	402379999 40237988E Y
10/6/2011	014519	02618/002	RENEE M ALBIN MD	507608682	1538150673		0001	16	Ob-Gynec	WOMEN'S 900 NORFOL	NORFOLK	60	McPhersor	NE	68701	5056	402371232 40237167Z N
9/30/2011	005878	01016/001	TERENCE FOOTE MD	506606650	120581660	2	0001	16	Ob-Gynec	OBSTETR 2115 N KANS	HASTINGS	1	Adams	NE	68901	2615	402463679 402463689 Y
9/30/2011	005888	01016/006	TERENCE FOOTE MD	506606650	120581660	2	0001	16	Ob-Gynec	OBSTETR 3008 W STOL	GRAND ISLAND	40	Hall	NE	68801	7493	308381149 402463689 N
9/30/2011	044977	01016/008	TERENCE FOOTE MD	506606650	120581660	2	0001	16	Ob-Gynec	MARY LAN 715 N ST JOS	HASTINGS	1	Adams	NE	68901	4451	402463452 402461527 N
9/30/2011	050101	01016/011	TERENCE FOOTE MD	506606650	120581660	2	0001	16	Ob-Gynec	MCCOOK 1301 EAST H	MC COOK	73	Red Willow	NE	69001	3482	402463679 402463689 N
9/22/2011	044573	00957/001	TERRI L MYERS MD	508043177	13463069 42		0001	16	Ob-Gynec	BOX BUTT 2101 BOX BU	ALLIANCE	7	Box Butte	NE	69301	4445	308762666 308762192 N
9/30/2011	005877	01016/001	TODD A PANKRATZ MD	505888325	116440219	4	0001	16	Ob-Gynec	OBSTETR 2115 N KANS	HASTINGS	1	Adams	NE	68901	2615	402463679 402463689 Y
9/30/2011	005887	01016/006	TODD A PANKRATZ MD	505888325	116440219	4	0001	16	Ob-Gynec	OBSTETR 3008 W STOL	GRAND ISLAND	40	Hall	NE	68801	7493	308381149 402463689 N
9/30/2011	042163	01016/008	TODD A PANKRATZ MD	505888325	116440219	4	0001	16	Ob-Gynec	MARY LAN 715 N ST JOS	HASTINGS	1	Adams	NE	68901	4451	402463452 402461527 N
9/30/2011	045551	01016/011	TODD A PANKRATZ MD	505888325	116440219	4	0001	16	Ob-Gynec	MCCOOK 1301 EAST H	MC COOK	73	Red Willow	NE	69001	3482	402463679 402463689 N
9/30/2011	051183	01016/001	TYLER J ADAM MD	506158600	159896302	8	0001	16	Ob-Gynec	OBSTETR 2115 N KANS	HASTINGS	1	Adams	NE	68901	2615	402463679 402463689 Y
9/30/2011	051184	01016/006	TYLER J ADAM MD	506158600	159896302	8	0001	16	Ob-Gynec	OBSTETR 3008 W STOL	GRAND ISLAND	40	Hall	NE	68801	7493	308381149 402463689 N
9/22/2011	005287	00941/001	WALTER WEAVER MD	506904249	19220153111		0001	16	Ob-Gynec	PEOPLE'S 102 S ELM S	NORTH PLATTE	56	Lincoln	NE	69101	5170	308534307 30853461C Y
11/17/2011	000232	00081/001	JILL C MCTAGGART MD	483903698	193216493		0001	16	OB-Gynec	MCTAGGA 1910 S 72ND	OMAHA	28	Douglas	NE	68124	1734	402978515 40234160C Y
11/17/2011	002716	00798/095	RANDY W WOBSER MD	300568638	161996191855		0001	16	OB-Gynec	CREIGHT(601 N 30TH S	OMAHA	28	Douglas	NE	68131	2137	402280443 402280449 N

11/17/2011	002717	00798/095	JEFFERY D STEARNES MD	32560913	13564913	842	0001	16	OB-Gyneca	CREIGHT	601 N 30TH S	OMAHA	28	Douglas	NE	68131	2137	40228044	40228044	Y
11/17/2011	002718	00798/095	CARON J GRAY MD	33858253	19221194	612	0001	16	OB-Gyneca	CREIGHT	601 N 30TH S	OMAHA	28	Douglas	NE	68131	2137	40228044	40228044	N
11/17/2011	002720	00798/095	JIMMY P KHANDALAVALA MD	50533233	15584717	599	0001	16	OB-Gyneca	CREIGHT	601 N 30TH S	OMAHA	28	Douglas	NE	68131	2137	40228044	40228044	Y
11/17/2011	002726	00798/095	THOMAS M BESSE MD	52868474	11847733	343	0001	16	OB-Gyneca	CREIGHT	601 N 30TH S	OMAHA	28	Douglas	NE	68131	2137	40228044	40228044	N
11/17/2011	002728	00798/096	MAUREEN E FLEMING MD	50160863	18019046	536	0001	16	OB-Gyneca	CREIGHT	2514 S 119TH	OMAHA	28	Douglas	NE	68144	2869	40259727	40259728	Y
11/17/2011	002729	00798/096	JIMMY P KHANDALAVALA MD	50533233	15584717	599	0001	16	OB-Gyneca	CREIGHT	2514 S 119TH	OMAHA	28	Douglas	NE	68144	2869	40259727	40259728	N
11/17/2011	002730	00798/096	KRISTI E NEWMYER MD	52443346	13665539	854	0001	16	OB-Gyneca	CREIGHT	2514 S 119TH	OMAHA	28	Douglas	NE	68144	2869	40259727	40259728	N
11/18/2011	002879	00801/014	DAVID R CROTZER MD	43051568	15785149	201	0001	16	OB-Gyneca	MIDWEST	8303 DODGE	OMAHA	28	Douglas	NE	68114	4108	40235452	40235434	Y
11/17/2011	003011	00802/001	ERNEST W CHUPP MD	55976816	10735647	8	0001	16	OB-Gyneca	BEHAVIOF	555 N 30TH S	OMAHA	28	Douglas	NE	68131	2136	40249865	40249866	Y
11/17/2011	005195	00932/001	CARON J GRAY MD	33858253	19221194	7	0001	16	OB-Gyneca	ONE WOR	4920 S 30TH	OMAHA	28	Douglas	NE	68107	1656	40293278	40299156	Y
11/17/2011	005679	00984/001	JAMES D QUINN MD	50640361	12150188	2	0001	16	OB-Gyneca	PARKWAY	310 REGENC	OMAHA	28	Douglas	NE	68114	3791	40239203	40239227	Y
11/17/2011	006070	01045/001	JAMES G CUMMINS MD	50558336	17200463	1	0001	16	OB-Gyneca	PHYSICIAI	2723 S 87TH	OMAHA	28	Douglas	NE	68124	3038	40239327	40239724	Y
11/17/2011	007370	01169/001	MICHAEL A REED MD	57089664	15584115	68	0001	16	OB-Gyneca	CHARLES	2915 GRANT	OMAHA	28	Douglas	NE	68111	3863	40245135	40245319	Y
11/18/2011	007510	01215/001	SARAH V GERNHART MD	50508291	12059410	536	0001	16	OB-Gyneca	PHYSICIAI	10060 REGEI	OMAHA	28	Douglas	NE	68114	3732	40235415	40235413	N
11/18/2011	007518	01215/001	MICHELLE S KNOLLA MD	50570328	15887719	201	0001	16	OB-Gyneca	PHYSICIAI	10060 REGEI	OMAHA	28	Douglas	NE	68114	3732	40235415	40235413	N
11/18/2011	007524	01215/001	LANETTE M GUTHMANN MD	50588193	11049326	35	0001	16	OB-Gyneca	PHYSICIAI	10060 REGEI	OMAHA	28	Douglas	NE	68114	3732	40235415	40235413	N
11/18/2011	007555	01215/001	THOMAS E MARTIN MD	50770032	13665500	45	0001	16	OB-Gyneca	PHYSICIAI	10060 REGEI	OMAHA	28	Douglas	NE	68114	3732	40235415	40235413	N
11/18/2011	007560	01215/001	WILLIAM D WEIDNER MD	50780007	18817052	70	0001	16	OB-Gyneca	PHYSICIAI	10060 REGEI	OMAHA	28	Douglas	NE	68114	3732	40235415	40235413	N
11/18/2011	007571	01215/001	REBECCA L JACOBI MD	50815561	13866970	572	0001	16	OB-Gyneca	PHYSICIAI	10060 REGEI	OMAHA	28	Douglas	NE	68114	3732	40235415	40235413	N
11/18/2011	007575	01215/001	CHARLES W MARLOWE MD	50856051	16493883	209	0001	16	OB-Gyneca	PHYSICIAI	10060 REGEI	OMAHA	28	Douglas	NE	68114	3732	40235415	40235413	N
11/18/2011	007583	01215/001	KRISTEN L HOFFMAN MD	50872134	10534164	205	0001	16	OB-Gyneca	PHYSICIAI	10060 REGEI	OMAHA	28	Douglas	NE	68114	3732	40235415	40235413	N
11/18/2011	007589	01215/001	TIFANY L SOMER-SHELY MD	50880509	17100987	423	0001	16	OB-Gyneca	PHYSICIAI	10060 REGEI	OMAHA	28	Douglas	NE	68114	3732	40235415	40235413	N
11/18/2011	007590	01215/001	SUSAN A WESTCOTT MD	50888328	18211092	203	0001	16	OB-Gyneca	PHYSICIAI	10060 REGEI	OMAHA	28	Douglas	NE	68114	3732	40235415	40235413	N
11/18/2011	007599	01215/001	NANCY B MATHEWS MD	52178720	19423185	106	0001	16	OB-Gyneca	PHYSICIAI	10060 REGEI	OMAHA	28	Douglas	NE	68114	3732	40235415	40235413	N
11/18/2011	007605	01215/001	CAROLEE V JONES MD	55631588	13160539	368	0001	16	OB-Gyneca	PHYSICIAI	10060 REGEI	OMAHA	28	Douglas	NE	68114	3732	40235415	40235413	N
11/18/2011	007656	01215/011	JUDITH A SCOTT DO	21396293	10039590	596	0002	16	OB-Gyneca	PHYSICIAI	17675 WELCI	OMAHA	28	Douglas	NE	68135	3551	40235476	40235476	N
11/18/2011	007657	01215/011	ALLISON H PHILLIPS MD	42125404	12958663	595	0001	16	OB-Gyneca	PHYSICIAI	17675 WELCI	OMAHA	28	Douglas	NE	68135	3551	40235476	40235476	N
11/18/2011	007842	01215/018	JUDITH A SCOTT DO	21396293	10039590	596	0002	16	OB-Gyneca	PHYSICIAI	5908 S 142NI	OMAHA	28	Douglas	NE	68137	2800	40235419	40235419	N
11/18/2011	007843	01215/018	ALLISON H PHILLIPS MD	42125404	12958663	595	0001	16	OB-Gyneca	PHYSICIAI	5908 S 142NI	OMAHA	28	Douglas	NE	68137	2800	40235419	40235419	N
11/18/2011	007862	01215/018	THOMAS E MARTIN MD	50770032	13665500	45	0001	16	OB-Gyneca	PHYSICIAI	5908 S 142NI	OMAHA	28	Douglas	NE	68137	2800	40235419	40235419	N
11/18/2011	007867	01215/018	CHARLES W MARLOWE MD	50856051	16493883	209	0001	16	OB-Gyneca	PHYSICIAI	5908 S 142NI	OMAHA	28	Douglas	NE	68137	2800	40235419	40235419	N
11/18/2011	007896	01215/025	JUDITH A SCOTT DO	21396293	10039590	596	0002	16	OB-Gyneca	PHYSICIAI	8901 W DOD	OMAHA	28	Douglas	NE	68114	3321	40235417	40235420	N
11/18/2011	007897	01215/025	ALLISON H PHILLIPS MD	42125404	12958663	595	0001	16	OB-Gyneca	PHYSICIAI	8901 W DOD	OMAHA	28	Douglas	NE	68114	3321	40235417	40235420	N
11/18/2011	007899	01215/025	MICHELLE S KNOLLA MD	50570328	15887719	201	0001	16	OB-Gyneca	PHYSICIAI	8901 W DOD	OMAHA	28	Douglas	NE	68114	3321	40235417	40235420	N
11/18/2011	007900	01215/025	LANETTE M GUTHMANN MD	50588193	11049326	35	0001	16	OB-Gyneca	PHYSICIAI	8901 W DOD	OMAHA	28	Douglas	NE	68114	3321	40235417	40235420	Y

11/18/2011	007901	01215/025	PAIGE S BERRYMAN MD	505965242	136655536	365	0001	16	OB-Gyneca	PHYSICIAI	8901 W DODI	OMAHA	28	Douglas	NE	68114	3321	40235417C	402354201	N
11/18/2011	007905	01215/025	DANIEL G BOHI MD	507369036	159887841	208	0001	16	OB-Gyneca	PHYSICIAI	8901 W DODI	OMAHA	28	Douglas	NE	68114	3321	40235417C	402354201	N
11/18/2011	007906	01215/025	THOMAS E MARTIN MD	507700326	136655006	45	0001	16	OB-Gyneca	PHYSICIAI	8901 W DODI	OMAHA	28	Douglas	NE	68114	3321	40235417C	402354201	N
11/18/2011	007909	01215/025	WILLIAM D WEIDNER MD	507800076	188170523	70	0001	16	OB-Gyneca	PHYSICIAI	8901 W DODI	OMAHA	28	Douglas	NE	68114	3321	40235417C	402354201	Y
11/18/2011	007910	01215/025	REBECCA L JACOBI MD	508155611	138669706	572	0001	16	OB-Gyneca	PHYSICIAI	8901 W DODI	OMAHA	28	Douglas	NE	68114	3321	40235417C	402354201	N
11/18/2011	007911	01215/025	CHARLES W MARLOWE MD	508560517	164938833	209	0001	16	OB-Gyneca	PHYSICIAI	8901 W DODI	OMAHA	28	Douglas	NE	68114	3321	40235417C	402354201	N
11/18/2011	007912	01215/025	CRAIG A BASSETT MD	508641983	191201095	207	0001	16	OB-Gyneca	PHYSICIAI	8901 W DODI	OMAHA	28	Douglas	NE	68114	3321	40235417C	402354201	N
11/18/2011	007913	01215/025	KRISTEN L HOFFMAN MD	508721340	105341648	205	0001	16	OB-Gyneca	PHYSICIAI	8901 W DODI	OMAHA	28	Douglas	NE	68114	3321	40235417C	402354201	N
11/18/2011	007914	01215/025	TIFANY L SOMER-SHELY MD	508805096	171009874	423	0001	16	OB-Gyneca	PHYSICIAI	8901 W DODI	OMAHA	28	Douglas	NE	68114	3321	40235417C	402354201	N
11/18/2011	007916	01215/025	SUSAN A WESTCOTT MD	508883281	182110928	203	0001	16	OB-Gyneca	PHYSICIAI	8901 W DODI	OMAHA	28	Douglas	NE	68114	3321	40235417C	402354201	N
11/18/2011	007920	01215/025	NANCY B MATHEWS MD	521787206	194231850	106	0001	16	OB-Gyneca	PHYSICIAI	8901 W DODI	OMAHA	28	Douglas	NE	68114	3321	40235417C	402354201	N
11/18/2011	007921	01215/025	CAROLEE V JONES MD	556315887	131605392	368	0001	16	OB-Gyneca	PHYSICIAI	8901 W DODI	OMAHA	28	Douglas	NE	68114	3321	40235417C	402354201	N
11/17/2011	008084	01239/001	ERNEST W CHUPP MD	559768165	107356477	1	0001	16	OB-Gyneca	ERNEST V	7710 MERCY	OMAHA	28	Douglas	NE	68124	2346	40239207	402392022	Y
11/18/2011	008491	01280/001	RAYMOND L SCHULTE MD	505523585	165934605	5	0001	16	OB-Gyneca	OMAHA OI	4239 FARNAI	OMAHA	28	Douglas	NE	68131	2868	40255227C	402559270	Y
11/18/2011	008492	01280/001	FRANK D DEVRIES MD	505846365	113419454	13	0001	16	OB-Gyneca	OMAHA OI	4239 FARNAI	OMAHA	28	Douglas	NE	68131	2868	40255227C	402559270	Y
11/18/2011	008494	01280/001	LINDA M COLLINS MD	506150785	173015414	16	0001	16	OB-Gyneca	OMAHA OI	4239 FARNAI	OMAHA	28	Douglas	NE	68131	2868	40255227C	402559270	Y
11/18/2011	008496	01280/001	ROBIN R CLEMMER MD	507742135	175035616	11	0001	16	OB-Gyneca	OMAHA OI	4239 FARNAI	OMAHA	28	Douglas	NE	68131	2868	40255227C	402559270	Y
11/18/2011	008497	01280/001	NICK STEINAUER MD	507844455	174025515	14	0001	16	OB-Gyneca	OMAHA OI	4239 FARNAI	OMAHA	28	Douglas	NE	68131	2868	40255227C	402559270	Y
11/18/2011	008500	01280/001	JILL K BURKE DO	508788779	154823595	17	0002	16	OB-Gyneca	OMAHA OI	4239 FARNAI	OMAHA	28	Douglas	NE	68131	2868	40255227C	402559270	Y
11/18/2011	008502	01280/003	RAYMOND L SCHULTE MD	505523585	165934605	5	0001	16	OB-Gyneca	MEMORIA	810 N 22ND S	BLAIR	89	Washingto	NE	68008	1128	40242621	402426119	N
11/18/2011	008506	01280/005	RAYMOND L SCHULTE MD	505523585	165934605	5	0001	16	OB-Gyneca	OMAHA OI	16909 LAKES	OMAHA	28	Douglas	NE	68130	4664	40299119C	402932803	N
11/18/2011	008508	01280/005	FRANK D DEVRIES MD	505846365	113419454	13	0001	16	OB-Gyneca	OMAHA OI	16909 LAKES	OMAHA	28	Douglas	NE	68130	4664	40299119C	402932803	N
11/18/2011	008510	01280/005	LINDA M COLLINS MD	506150785	173015414	16	0001	16	OB-Gyneca	OMAHA OI	16909 LAKES	OMAHA	28	Douglas	NE	68130	4664	40299119C	402932803	N
11/18/2011	008512	01280/005	ROBIN R CLEMMER MD	507742135	175035616	11	0001	16	OB-Gyneca	OMAHA OI	16909 LAKES	OMAHA	28	Douglas	NE	68130	4664	40299119C	402932803	N
11/18/2011	008513	01280/005	NICK STEINAUER MD	507844455	174025515	14	0001	16	OB-Gyneca	OMAHA OI	16909 LAKES	OMAHA	28	Douglas	NE	68130	4664	40299119C	402932803	N
11/18/2011	008516	01280/005	JILL K BURKE DO	508788779	154823595	17	0002	16	OB-Gyneca	OMAHA OI	16909 LAKES	OMAHA	28	Douglas	NE	68130	4664	40299119C	402932803	N
11/18/2011	008520	01280/009	RAYMOND L SCHULTE MD	505523585	165934605	5	0001	16	OB-Gyneca	SAINT MA	1314 3RD AV	NEBRASKA CITY	66	Otoe	NE	68410	1930	40287333	402000000	N
11/17/2011	008720	01310/001	WILLIAM W JURGENSEN MD	508823978	120589498	1	0001	16	OB-Gyneca	PHYSICIAI	2723 S 87TH	OMAHA	28	Douglas	NE	68124	3038	40239309	402397242	Y
11/17/2011	008837	01336/001	JODANNE W HEDRICK DO	380822765	173026394	8	0002	16	OB-Gyneca	MID CITY	7205 W CENT	OMAHA	28	Douglas	NE	68124	2388	40239766C	402397831	Y
11/17/2011	008838	01336/001	KENT H SIEMERS MD	501540608	103329324	2	0001	16	OB-Gyneca	MID CITY	7205 W CENT	OMAHA	28	Douglas	NE	68124	2388	40239766C	402397831	Y
11/17/2011	008839	01336/001	ANN M SJULIN MD	505743994	139682950	4	0001	16	OB-Gyneca	MID CITY	7205 W CENT	OMAHA	28	Douglas	NE	68124	2388	40239766C	402397831	Y
11/17/2011	008840	01336/001	JUNE S STOURAL-WEDERGRE	506021664	110490031	7	0001	16	OB-Gyneca	MID CITY	7205 W CENT	OMAHA	28	Douglas	NE	68124	2388	40239766C	402397831	Y
11/17/2011	008843	01336/001	LONNY J LEGINO MD	507743377	140793061	3	0001	16	OB-Gyneca	MID CITY	7205 W CENT	OMAHA	28	Douglas	NE	68124	2388	40239766C	402397831	Y
11/17/2011	008847	01336/001	WILLIAM L KUYPER MD	559376378	138672859	6	0001	16	OB-Gyneca	MID CITY	7205 W CENT	OMAHA	28	Douglas	NE	68124	2388	40239766C	402397831	Y
11/17/2011	009148	01377/001	GEMA T SIMMONS MD	489905193	120598089	6	0001	16	OB-Gyneca	KOLBECK	17001 LAKES	OMAHA	28	Douglas	NE	68130	4670	40269772C	402697728	Y

11/17/2011	009149	01377/001	TERRENCE J KOLBECK MD	503505252	19221519E 2	0001	16	OB-Gyneca	KOLBECK	17001 LAKES	OMAHA	28	Douglas	NE	68130	4670	40269772C 40269772E Y
11/17/2011	009150	01377/001	ROBERT C BOSSERT MD	505925029	18110413C 5	0001	16	OB-Gyneca	KOLBECK	17001 LAKES	OMAHA	28	Douglas	NE	68130	4670	40269772C 40269772E Y
11/17/2011	009151	01377/001	MICHAEL R NABITY MD	506806457	11241726E 3	0001	16	OB-Gyneca	KOLBECK	17001 LAKES	OMAHA	28	Douglas	NE	68130	4670	40269772C 40269772E Y
11/17/2011	009152	01377/002	GEMA T SIMMONS MD	489905193	12059808E 6	0001	16	OB-Gyneca	KOLBECK	6828 N 72ND	OMAHA	28	Douglas	NE	68122	1744	40257233E 40257233E N
11/17/2011	009153	01377/002	TERRENCE J KOLBECK MD	503505252	19221519E 2	0001	16	OB-Gyneca	KOLBECK	6828 N 72ND	OMAHA	28	Douglas	NE	68122	1744	40257233E 40257233E N
11/17/2011	009154	01377/002	ROBERT C BOSSERT MD	505925029	18110413C 5	0001	16	OB-Gyneca	KOLBECK	6828 N 72ND	OMAHA	28	Douglas	NE	68122	1744	40257233E 40257233E N
11/17/2011	009155	01377/002	MICHAEL R NABITY MD	506806457	11241726E 3	0001	16	OB-Gyneca	KOLBECK	6828 N 72ND	OMAHA	28	Douglas	NE	68122	1744	40257233E 40257233E N
11/17/2011	009631	01471/009	GINA M HARPER-HARRISON MI	520946751	113427913 83	0001	16	OB-Gyneca	ALEGENT	9717 Q ST	OMAHA	28	Douglas	NE	68127	3272	40253717 40253717C N
11/17/2011	009819	01471/047	GUY M SCHROPP MD	505844615	18019468C 87	0001	16	OB-Gyneca	ALEGENT	1414 S WASH	PAPILLION	77	Sarpy	NE	68046	4163	40282749 40282749C Y
11/17/2011	009827	01471/049	THOMAS S PRUSE MD	284400589	19120579128	0001	16	OB-Gyneca	ALEGENT	2808 S 80TH	OMAHA	28	Douglas	NE	68124	3253	40239138 40239102S N
11/17/2011	009828	01471/049	ANN M SULLIVAN MD	440704495	110497127 404	0001	16	OB-Gyneca	ALEGENT	2808 S 80TH	OMAHA	28	Douglas	NE	68124	3253	40239138 40239102S N
11/17/2011	009829	01471/049	JOHN J COTE MD	507845605	133629932 296	0001	16	OB-Gyneca	ALEGENT	2808 S 80TH	OMAHA	28	Douglas	NE	68124	3253	40239138 40239102S N
11/17/2011	009830	01471/049	ERIN H EVANS MD	528334245	195252803 465	0001	16	OB-Gyneca	ALEGENT	2808 S 80TH	OMAHA	28	Douglas	NE	68124	3253	40239138 40239102S N
11/17/2011	010285	01522/001	KRISTI K PETERSON MD	504925934	142700313 1	0001	16	OB-Gyneca	HEARTLAI	10701 S 72NI	PAPILLION	77	Sarpy	NE	68046	3427	40282794C 40282794C Y
11/17/2011	010312	01529/001	EMILY R KEAN-PUCCIONI MD	508882783	188169794 6	0001	16	OB-Gyneca	ADULT & F	7710 MERCY	OMAHA	28	Douglas	NE	68124	2346	40239779E 40239787C Y
11/17/2011	010320	01529/002	EMILY R KEAN-PUCCIONI MD	508882783	188169794 6	0001	16	OB-Gyneca	ADULT & F	17055 FRANC	OMAHA	28	Douglas	NE	68130	4655	40239779E 40239787C N
11/16/2011	010341	01532/001	CHRISTINE STEVENS MD	506663891	139675369 164	0001	16	OB-Gyneca	LIFECYCL	8055 O ST ST	LINCOLN	55	Lancaster	NE	68510	2575	40248844 40248800E Y
11/16/2011	010389	01532/011	SHARON HIER-DUFFIN DO	506667984	113413675 93	0002	16	OB-Gyneca	PHYSICIAI	7001 A ST ST	LINCOLN	55	Lancaster	NE	68510	4299	40248840 402488411 Y
11/18/2011	011189	01549/032	MARVIN L STANCIL MD	492665990	15280184E 483	0001	16	OB-Gyneca	UNMC CO	5155 S 36TH	OMAHA	28	Douglas	NE	68107	2547	40259522S 40259527S N
11/18/2011	011259	01549/041	ROBERT C OLESH MD	093409482	17907359C 865	0001	16	OB-Gyneca	UNMC PH	5050 AMES A	OMAHA	28	Douglas	NE	68104		40259522E 40259522E N
11/18/2011	011267	01549/041	KATHERINE R FINNEY MD	423805007	169973945 492	0001	16	OB-Gyneca	UNMC PH	5050 AMES A	OMAHA	28	Douglas	NE	68104		40259522E 40259522E N
11/18/2011	011269	01549/041	MARVIN L STANCIL MD	492665990	15280184E 483	0001	16	OB-Gyneca	UNMC PH	5050 AMES A	OMAHA	28	Douglas	NE	68104		40259522E 40259522E N
11/18/2011	011272	01549/041	NAHIA J AMOURA MD	505063252	189175260 19	0001	16	OB-Gyneca	UNMC PH	5050 AMES A	OMAHA	28	Douglas	NE	68104		40259522E 40259522E N
11/18/2011	011282	01549/041	SONJA R KINNEY MD	573714494	127558233 805	0001	16	OB-Gyneca	UNMC PH	5050 AMES A	OMAHA	28	Douglas	NE	68104		40259522E 40259522E N
11/18/2011	011323	01549/047	KATHERINE R FINNEY MD	423805007	169973945 492	0001	16	OB-Gyneca	UNMC PH	2727 S 144TH	OMAHA	28	Douglas	NE	68144	5225	40277855E 40277888E Y
11/18/2011	011349	01549/050	ROBERT C OLESH MD	093409482	17907359C 865	0001	16	OB-Gyneca	UNMC PH	2727 S 144TH	OMAHA	28	Douglas	NE	68144	8030	40277854 402778542 N
11/18/2011	011385	01549/050	MARVIN L STANCIL MD	492665990	15280184E 483	0001	16	OB-Gyneca	UNMC PH	2727 S 144TH	OMAHA	28	Douglas	NE	68144	8030	40277854 402778542 N
11/18/2011	011395	01549/050	NAHIA J AMOURA MD	505063252	189175260 19	0001	16	OB-Gyneca	UNMC PH	2727 S 144TH	OMAHA	28	Douglas	NE	68144	8030	40277854 402778542 N
11/18/2011	011448	01549/050	SONJA R KINNEY MD	573714494	127558233 805	0001	16	OB-Gyneca	UNMC PH	2727 S 144TH	OMAHA	28	Douglas	NE	68144	8030	40277854 402778542 N
11/18/2011	011760	01549/094	KATHERINE R FINNEY MD	423805007	169973945 492	0001	16	OB-Gyneca	UNMC PH	5211 S 31ST	OMAHA	28	Douglas	NE	68107	2559	40259522S 40259527S N
11/18/2011	011762	01549/094	MARVIN L STANCIL MD	492665990	15280184E 483	0001	16	OB-Gyneca	UNMC PH	5211 S 31ST	OMAHA	28	Douglas	NE	68107	2559	40259522S 40259527S N
11/18/2011	011764	01549/094	NAHIA J AMOURA MD	505063252	189175260 19	0001	16	OB-Gyneca	UNMC PH	5211 S 31ST	OMAHA	28	Douglas	NE	68107	2559	40259522S 40259527S N
11/18/2011	011770	01549/094	SONJA R KINNEY MD	573714494	127558233 805	0001	16	OB-Gyneca	UNMC PH	5211 S 31ST	OMAHA	28	Douglas	NE	68107	2559	40259522S 40259527S N
11/17/2011	013030	01884/001	SEAN M MCFADDEN MD	355549397	140787309 2	0001	16	OB-Gyneca	SARPY CC	1413 S WASH	PAPILLION	77	Sarpy	NE	68046	4165	40289885C 402898851 Y
11/17/2011	013032	01884/001	KAY C THATCHER MD	522174848	164920375 3	0001	16	OB-Gyneca	SARPY CC	1413 S WASH	PAPILLION	77	Sarpy	NE	68046	4165	40289885C 402898851 Y

11/17/2011	014089	02504/001	BENJAMIN J RYDER MD	505882272	1063470512	0001	16	OB-Gyneca	PHYSICIAI	2723 S 87TH	OMAHA	28	Douglas	NE	68124	3038	40239327C	402397242	Y
11/18/2011	018247	01215/001	JUDITH A SCOTT DO	213962933	100395902	596	0002	16	OB-Gyneca	PHYSICIAI	10060 REGEI	OMAHA	28	Douglas	NE	68114	3732	40235415C	402354132	N
11/18/2011	018248	01215/001	ALLISON H PHILLIPS MD	421254042	129586637	595	0001	16	OB-Gyneca	PHYSICIAI	10060 REGEI	OMAHA	28	Douglas	NE	68114	3732	40235415C	402354132	N
11/18/2011	018251	01215/001	JULIA K BISHOP MD	505026817	121504012	549	0001	16	OB-Gyneca	PHYSICIAI	10060 REGEI	OMAHA	28	Douglas	NE	68114	3732	40235415C	402354132	N
11/18/2011	018253	01215/001	PAIGE S BERRYMAN MD	505965242	13665553E	365	0001	16	OB-Gyneca	PHYSICIAI	10060 REGEI	OMAHA	28	Douglas	NE	68114	3732	40235415C	402354132	N
11/18/2011	018257	01215/001	MARK D CARLSON MD	507193470	11443475E	592	0001	16	OB-Gyneca	PHYSICIAI	10060 REGEI	OMAHA	28	Douglas	NE	68114	3732	40235415C	402354132	N
11/18/2011	018258	01215/001	DANIEL G BOHI MD	507369038	159887841	208	0001	16	OB-Gyneca	PHYSICIAI	10060 REGEI	OMAHA	28	Douglas	NE	68114	3732	40235415C	402354132	N
11/18/2011	018261	01215/001	CRAIG A BASSETT MD	508641983	191201095	207	0001	16	OB-Gyneca	PHYSICIAI	10060 REGEI	OMAHA	28	Douglas	NE	68114	3732	40235415C	402354132	N
11/18/2011	018274	01215/011	MARK D CARLSON MD	507193470	11443475E	592	0001	16	OB-Gyneca	PHYSICIAI	17675 WELCI	OMAHA	28	Douglas	NE	68135	3551	40235476C	402354760	N
11/18/2011	018282	01215/018	JULIA K BISHOP MD	505026817	121504012	549	0001	16	OB-Gyneca	PHYSICIAI	5908 S 142NI	OMAHA	28	Douglas	NE	68137	2800	402354192	402354191	N
11/18/2011	018287	01215/018	MARK D CARLSON MD	507193470	11443475E	592	0001	16	OB-Gyneca	PHYSICIAI	5908 S 142NI	OMAHA	28	Douglas	NE	68137	2800	402354192	402354191	N
11/18/2011	018338	01215/025	JULIA K BISHOP MD	505026817	121504012	549	0001	16	OB-Gyneca	PHYSICIAI	8901 W DODI	OMAHA	28	Douglas	NE	68114	3321	402354170	402354201	N
11/18/2011	018340	01215/025	SARAH V GERNHART MD	505082918	12059410E	536	0001	16	OB-Gyneca	PHYSICIAI	8901 W DODI	OMAHA	28	Douglas	NE	68114	3321	402354170	402354201	N
11/18/2011	018365	01215/025	MARK D CARLSON MD	507193470	11443475E	592	0001	16	OB-Gyneca	PHYSICIAI	8901 W DODI	OMAHA	28	Douglas	NE	68114	3321	402354170	402354201	N
11/18/2011	018405	01215/038	JUDITH A SCOTT DO	213962933	100395902	596	0002	16	OB-Gyneca	PHYSICIAI	16120 W DOI	OMAHA	28	Douglas	NE	68118	2049	402354061	402354061	N
11/18/2011	018409	01215/038	ALLISON H PHILLIPS MD	421254042	129586637	595	0001	16	OB-Gyneca	PHYSICIAI	16120 W DOI	OMAHA	28	Douglas	NE	68118	2049	402354061	402354061	N
11/18/2011	018421	01215/038	JULIA K BISHOP MD	505026817	121504012	549	0001	16	OB-Gyneca	PHYSICIAI	16120 W DOI	OMAHA	28	Douglas	NE	68118	2049	402354061	402354061	N
11/18/2011	018425	01215/038	SARAH V GERNHART MD	505082918	12059410E	536	0001	16	OB-Gyneca	PHYSICIAI	16120 W DOI	OMAHA	28	Douglas	NE	68118	2049	402354061	402354061	N
11/18/2011	018430	01215/038	MICHELLE S KNOLLA MD	505703280	158877190	201	0001	16	OB-Gyneca	PHYSICIAI	16120 W DOI	OMAHA	28	Douglas	NE	68118	2049	402354061	402354061	N
11/18/2011	018433	01215/038	LANETTE M GUTHMANN MD	505881933	110493265	35	0001	16	OB-Gyneca	PHYSICIAI	16120 W DOI	OMAHA	28	Douglas	NE	68118	2049	402354061	402354061	N
11/18/2011	018455	01215/038	MARK D CARLSON MD	507193470	11443475E	592	0001	16	OB-Gyneca	PHYSICIAI	16120 W DOI	OMAHA	28	Douglas	NE	68118	2049	402354091	402354094	N
11/18/2011	018457	01215/038	DANIEL G BOHI MD	507369038	159887841	208	0001	16	OB-Gyneca	PHYSICIAI	16120 W DOI	OMAHA	28	Douglas	NE	68118	2049	402354061	402354061	N
11/18/2011	018459	01215/038	THOMAS E MARTIN MD	507700326	136655008	45	0001	16	OB-Gyneca	PHYSICIAI	16120 W DOI	OMAHA	28	Douglas	NE	68118	2049	402354061	402354061	N
11/18/2011	018464	01215/038	WILLIAM D WEIDNER MD	507800076	188170523	70	0001	16	OB-Gyneca	PHYSICIAI	16120 W DOI	OMAHA	28	Douglas	NE	68118	2049	402354061	402354061	N
11/18/2011	018468	01215/038	REBECCA L JACOBI MD	508155611	138669706	572	0001	16	OB-Gyneca	PHYSICIAI	16120 W DOI	OMAHA	28	Douglas	NE	68118	2049	402354061	402354061	N
11/18/2011	018471	01215/038	CHARLES W MARLOWE MD	508560517	164938833	209	0001	16	OB-Gyneca	PHYSICIAI	16120 W DOI	OMAHA	28	Douglas	NE	68118	2049	402354061	402354061	N
11/18/2011	018474	01215/038	CRAIG A BASSETT MD	508641983	191201095	207	0001	16	OB-Gyneca	PHYSICIAI	16120 W DOI	OMAHA	28	Douglas	NE	68118	2049	402354061	402354061	N
11/18/2011	018477	01215/038	KRISTEN L HOFFMAN MD	508721340	105341648	205	0001	16	OB-Gyneca	PHYSICIAI	16120 W DOI	OMAHA	28	Douglas	NE	68118	2049	402354061	402354061	N
11/18/2011	018481	01215/038	TIFANY L SOMER-SHELY MD	508805096	171009874	423	0001	16	OB-Gyneca	PHYSICIAI	16120 W DOI	OMAHA	28	Douglas	NE	68118	2049	402354061	402354061	N
11/18/2011	018483	01215/038	SUSAN A WESTCOTT MD	508883281	182110928	203	0001	16	OB-Gyneca	PHYSICIAI	16120 W DOI	OMAHA	28	Douglas	NE	68118	2049	402354061	402354061	N
11/18/2011	018490	01215/038	NANCY B MATHEWS MD	521787206	194231850	106	0001	16	OB-Gyneca	PHYSICIAI	16120 W DOI	OMAHA	28	Douglas	NE	68118	2049	402354061	402354061	N
11/18/2011	018496	01215/038	CAROLEE V JONES MD	556315887	131605392	368	0001	16	OB-Gyneca	PHYSICIAI	16120 W DOI	OMAHA	28	Douglas	NE	68118	2049	402354061	402354061	N
11/17/2011	018651	01471/001	THOMAS S PRUSE MD	284400589	191205791	28	0001	16	OB-Gyneca	ALEGENT	16909 LAKES	OMAHA	28	Douglas	NE	68130	4664	402758540	402758508	Y
11/17/2011	018652	01471/001	ANN M SULLIVAN MD	440704499	110497127	404	0001	16	OB-Gyneca	ALEGENT	16909 LAKES	OMAHA	28	Douglas	NE	68130	4664	402758540	402758508	Y
11/17/2011	018654	01471/001	JOHN J COTE MD	507845605	133629932	296	0001	16	OB-Gyneca	ALEGENT	16909 LAKES	OMAHA	28	Douglas	NE	68130	4664	402758540	402758508	Y

11/17/2011	018655	01471/001	ERIN H EVANS MD	52833424	19525280	465	0001	16	OB-Gyneca	ALEGENT 16909 LAKES	OMAHA	28	Douglas	NE	68130	4664	40275854	40275850	Y
11/17/2011	018656	01471/001	THOMAS M BESSE MD	52868474	11847733	25	0001	16	OB-Gyneca	ALEGENT 16909 LAKES	OMAHA	28	Douglas	NE	68130	4664	40275854	40275850	Y
11/17/2011	018708	01471/056	PEGGY H JONES MD	24157488	13161691	514	0001	16	OB-Gyneca	BELLEVUE 3308 SAMSO	BELLEVUE	77	Sarpy	NE	68123	3194	40229133	40229140	Y
11/17/2011	018720	01471/057	JEFFERY D STEARNES MD	32560913	13564913	389	0001	16	OB-Gyneca	ALEGENT 3308 SAMSO	BELLEVUE	77	Sarpy	NE	68123		40289831	40289831	N
11/18/2011	030657	01215/018	MICHELLE S KNOLLA MD	50570328	15887719	201	0001	16	OB-Gyneca	PHYSICIAI 5908 S 142NI	OMAHA	28	Douglas	NE	68137	2800	40235419	402354191	N
11/18/2011	030658	01215/011	MICHELLE S KNOLLA MD	50570328	15887719	201	0001	16	OB-Gyneca	PHYSICIAI 17675 WELCI	OMAHA	28	Douglas	NE	68135	3551	40235476	40235476	N
11/18/2011	030738	01215/018	CRAIG A BASSETT MD	50864198	19120109	207	0001	16	OB-Gyneca	PHYSICIAI 5908 S 142NI	OMAHA	28	Douglas	NE	68137	2800	40235419	402354191	N
11/18/2011	030739	01215/011	CRAIG A BASSETT MD	50864198	19120109	207	0001	16	OB-Gyneca	PHYSICIAI 17675 WELCI	OMAHA	28	Douglas	NE	68135	3551	40235476	40235476	N
11/18/2011	030808	01215/018	SARAH V GERNHART MD	50508291	12059410	536	0001	16	OB-Gyneca	PHYSICIAI 5908 S 142NI	OMAHA	28	Douglas	NE	68137	2800	40235419	402354191	N
11/18/2011	030809	01215/011	SARAH V GERNHART MD	50508291	12059410	536	0001	16	OB-Gyneca	PHYSICIAI 17675 WELCI	OMAHA	28	Douglas	NE	68135	3551	40235476	40235476	N
11/18/2011	030810	01215/011	THOMAS E MARTIN MD	50770032	13665500	45	0001	16	OB-Gyneca	PHYSICIAI 17675 WELCI	OMAHA	28	Douglas	NE	68135	3551	40235476	40235476	N
11/17/2011	030880	01471/002	MICHAEL A REED MD	57089664	15584115	352	0001	16	OB-Gyneca	ALEGENT 6829 N 72ND	OMAHA	28	Douglas	NE	68122	1724	40257237	402572377	N
11/17/2011	030881	01471/002	SAMI K ZEINEDDINE MD	50841151	12252425	512	0001	16	OB-Gyneca	ALEGENT 6829 N 72ND	OMAHA	28	Douglas	NE	68122	1724	40257237	402572377	Y
11/17/2011	030885	01471/006	ANN M SULLIVAN MD	44070449	11049712	404	0001	16	OB-Gyneca	ALEGENT 8141 W CENT	OMAHA	28	Douglas	NE	68124	3273	40239138	40239102	Y
11/17/2011	030891	01471/006	JOHN J COTE MD	50784560	13362993	296	0001	16	OB-Gyneca	ALEGENT 8141 W CENT	OMAHA	28	Douglas	NE	68124	3273	40239138	40239102	Y
11/17/2011	030892	01471/006	THOMAS S PRUSE MD	28440058	19120579	128	0001	16	OB-Gyneca	ALEGENT 8141 W CENT	OMAHA	28	Douglas	NE	68124	3273	40239138	40239102	Y
11/17/2011	030893	01471/006	ERIN H EVANS MD	52833424	19525280	465	0001	16	OB-Gyneca	ALEGENT 8141 W CENT	OMAHA	28	Douglas	NE	68124	3273	40239138	40239102	Y
11/18/2011	030921	01215/011	CHARLES W MARLOWE MD	50856051	16493883	209	0001	16	OB-Gyneca	PHYSICIAI 17675 WELCI	OMAHA	28	Douglas	NE	68135	3551	40235476	40235476	N
11/18/2011	030984	01215/011	WILLIAM D WEIDNER MD	50780007	18817052	70	0001	16	OB-Gyneca	PHYSICIAI 17675 WELCI	OMAHA	28	Douglas	NE	68135	3551	40235476	40235476	N
11/18/2011	031184	01215/018	LANETTE M GUTHMANN MD	50588193	11049326	35	0001	16	OB-Gyneca	PHYSICIAI 5908 S 142NI	OMAHA	28	Douglas	NE	68137	2800	40235419	402354191	N
11/18/2011	031185	01215/011	LANETTE M GUTHMANN MD	50588193	11049326	35	0001	16	OB-Gyneca	PHYSICIAI 17675 WELCI	OMAHA	28	Douglas	NE	68135	3551	40235476	40235476	N
11/18/2011	031188	01215/018	CAROLEE V JONES MD	55631588	13160539	368	0001	16	OB-Gyneca	PHYSICIAI 5908 S 142NI	OMAHA	28	Douglas	NE	68137	2800	40235419	402354191	N
11/18/2011	031189	01215/011	CAROLEE V JONES MD	55631588	13160539	368	0001	16	OB-Gyneca	PHYSICIAI 17675 WELCI	OMAHA	28	Douglas	NE	68135	3551	40235476	40235476	N
11/18/2011	031474	01549/001	KERRY J RODABAUGH MD	50588781	15280497	443	0001	16	OB-Gyneca	UNMC PH' EMILE AT 42	OMAHA	28	Douglas	NE	68198	9350	40255942	402559941	Y
11/17/2011	031874	02789/001	DANIEL J KIRSCH MD	52086383	15785285	2	0001	16	OB-Gyneca	OBSTETRI 11623 ARBOI	OMAHA	28	Douglas	NE	68144	2981	40288475	40288406	N
11/18/2011	032139	01215/018	DANIEL G BOHI MD	50736903	159887841	208	0001	16	OB-Gyneca	PHYSICIAI 5908 S 142NI	OMAHA	28	Douglas	NE	68137	2800	40235419	402354191	N
11/18/2011	032140	01215/011	DANIEL G BOHI MD	50736903	159887841	208	0001	16	OB-Gyneca	PHYSICIAI 17675 WELCI	OMAHA	28	Douglas	NE	68135	3551	40235476	40235476	N
11/18/2011	032154	01215/018	KRISTEN L HOFFMAN MD	50872134	10534164	205	0001	16	OB-Gyneca	PHYSICIAI 5908 S 142NI	OMAHA	28	Douglas	NE	68137	2800	40235419	402354191	N
11/18/2011	032157	01215/011	KRISTEN L HOFFMAN MD	50872134	10534164	205	0001	16	OB-Gyneca	PHYSICIAI 17675 WELCI	OMAHA	28	Douglas	NE	68135	3551	40235476	40235476	N
11/18/2011	032388	01215/018	NANCY B MATHEWS MD	52178720	19423185	106	0001	16	OB-Gyneca	PHYSICIAI 5908 S 142NI	OMAHA	28	Douglas	NE	68137	2800	40235419	402354191	N
11/18/2011	032389	01215/011	NANCY B MATHEWS MD	52178720	19423185	106	0001	16	OB-Gyneca	PHYSICIAI 17675 WELCI	OMAHA	28	Douglas	NE	68135	3551	40235476	40235476	N
11/18/2011	032419	01549/044	SONJA R KINNEY MD	57371449	12755823	805	0001	16	OB-Gyneca	UNMC PH' 110 N 175TH	OMAHA	28	Douglas	NE	68118		40259645	00000000	Y
11/18/2011	032422	01549/044	KATHERINE R FINNEY MD	42380500	16997394	492	0001	16	OB-Gyneca	UNMC PH' 110 N 175TH	OMAHA	28	Douglas	NE	68118		40259645	00000000	Y
11/18/2011	032423	01549/044	SYLVIA J ZIEGENBEIN MD	55125931	19726238	226	0001	16	OB-Gyneca	UNMC PH' 110 N 175TH	OMAHA	28	Douglas	NE	68118		40259645	00000000	Y
11/18/2011	032427	01549/044	MARVIN L STANCIL MD	49266599	15280184	483	0001	16	OB-Gyneca	UNMC PH' 110 N 175TH	OMAHA	28	Douglas	NE	68118		40259645	00000000	Y

11/18/2011	032432	01549/044	NAHIA J AMOURA MD	505063252	189175260	19	0001	16	OB-Gyneca	UNMC PH	110 N 175TH	OMAHA	28	Douglas	NE	68118		402596450	000000000	Y
11/18/2011	032435	01549/044	ROBERT C OLESH MD	093409482	179073590	865	0001	16	OB-Gyneca	UNMC PH	110 N 175TH	OMAHA	28	Douglas	NE	68118		402596450	402559941	N
11/18/2011	032441	01549/046	KERRY J RODABAUGH MD	505887819	152804979	443	0001	16	OB-Gyneca	UNMC PH	111 N 175TH	OMAHA	28	Douglas	NE	68118	8150	402596310	000000000	N
11/18/2011	032610	01215/018	PAIGE S BERRYMAN MD	505965242	136655536	365	0001	16	OB-Gyneca	PHYSICIAI	5908 S 142NI	OMAHA	28	Douglas	NE	68137	2800	402354192	402354191	N
11/18/2011	032611	01215/011	PAIGE S BERRYMAN MD	505965242	136655536	365	0001	16	OB-Gyneca	PHYSICIAI	17675 WELCI	OMAHA	28	Douglas	NE	68135	3551	402354760	402354760	N
11/18/2011	032758	01215/018	TIFANY L SOMER-SHELY MD	508805096	171009874	423	0001	16	OB-Gyneca	PHYSICIAI	5908 S 142NI	OMAHA	28	Douglas	NE	68137	2800	402354192	402354191	N
11/18/2011	032759	01215/011	TIFANY L SOMER-SHELY MD	508805096	171009874	423	0001	16	OB-Gyneca	PHYSICIAI	17675 WELCI	OMAHA	28	Douglas	NE	68135	3551	470354760	402354760	N
11/18/2011	032761	01215/018	SUSAN A WESTCOTT MD	508883281	182110928	203	0001	16	OB-Gyneca	PHYSICIAI	5908 S 142NI	OMAHA	28	Douglas	NE	68137	2800	402354192	402354191	N
11/18/2011	032762	01215/011	SUSAN A WESTCOTT MD	508883281	182110928	203	0001	16	OB-Gyneca	PHYSICIAI	17675 WELCI	OMAHA	28	Douglas	NE	68135	3551	402354760	402354760	N
11/17/2011	033107	01471/063	HEATHER M TAGGART MD	508842450	152811852	256	0001	16	OB-Gyneca	ALEGENT	11109 S 84TH	PAPILLION	77	Sarpy	NE	68046	4122	402827491	402827495	Y
11/17/2011	033108	01471/063	PEGGY H JONES MD	241574885	131616919	514	0001	16	OB-Gyneca	ALEGENT	11109 S 84TH	PAPILLION	77	Sarpy	NE	68046	4122	402827491	402827495	N
11/17/2011	033109	01471/063	GUY M SCHROPP MD	505844615	180194680	87	0001	16	OB-Gyneca	ALEGENT	11109 S 84TH	PAPILLION	77	Sarpy	NE	68046	4122	402827491	402827495	N
11/17/2011	033110	01471/063	GINA M HARPER-HARRISON MI	520946751	113427913	83	0001	16	OB-Gyneca	ALEGENT	11109 S 84TH	PAPILLION	77	Sarpy	NE	68046	4122	402827491	402827495	Y
11/16/2011	033298	01532/011	JENNA E FIALA MD	567338350	198268391	297	0001	16	OB-Gyneca	PHYSICIAI	7001 A ST ST	LINCOLN	55	Lancaster	NE	68510	4299	402488402	402488411	Y
11/18/2011	033675	01549/072	KAREN S CARLSON MD	392563745	143731109	395	0001	16	OB-Gyneca	UNMC PH	EMILE AT 42I	OMAHA	28	Douglas	NE	68198	3255	402559450	402559941	Y
11/17/2011	034768	01529/003	EMILY R KEAN-PUCCIONI MD	508882783	1881697946		0001	16	OB-Gyneca	ADULT & F	2510 BELLEV	BELLEVUE	77	Sarpy	NE	68123	1520	402397781	402397870	N
11/17/2011	035406	03296/001	KATHLEEN L NORTON MD	524729243	1205894742		0001	16	OB-Gyneca	PHYSICIAI	2723 S 87TH	OMAHA	28	Douglas	NE	68124	3038	402393270	402397242	Y
11/17/2011	035471	03328/001	NANCY T HICKS MD	507600203	114432796	1	0001	16	OB-Gyneca	PHYSICIAI	2723 S 87TH	OMAHA	28	Douglas	NE	68124		402393270	402397242	N
11/18/2011	035919	01215/018	REBECCA L JACOBI MD	508155611	138669706	572	0001	16	OB-Gyneca	PHYSICIAI	5908 S 142NI	OMAHA	28	Douglas	NE	68137	2800	402354192	402354191	N
11/18/2011	035920	01215/011	REBECCA L JACOBI MD	508155611	138669706	572	0001	16	OB-Gyneca	PHYSICIAI	17675 WELCI	OMAHA	28	Douglas	NE	68135	3551	402354760	402354760	N
11/17/2011	036084	00802/003	ERNEST W CHUPP MD	559768165	1073564778		0001	16	OB-Gyneca	BEHAVIOF	14080 BOYS	BOYS TOWN	28	Douglas	NE	68010	7513	402498335	402498337	N
11/17/2011	038690	02789/002	DANIEL J KIRSCH MD	520863835	157852855	2	0001	16	OB-Gyneca	OBSTETRI	1910 S 72ND	OMAHA	28	Douglas	NE	68124	1743	402393945	000000000	N
11/17/2011	038896	00798/095	GINA M HARPER-HARRISON MI	520946751	113427913	27	0001	16	OB-Gyneca	CREIGHTO	601 N 30TH S	OMAHA	28	Douglas	NE	68131	2137	402280443	402280449	N
11/18/2011	039109	01549/072	ROBERT C OLESH MD	093409482	179073590	865	0001	16	OB-Gyneca	UNMC PH	EMILE AT 42I	OMAHA	28	Douglas	NE	68198	3255	402559450	402559941	Y
11/18/2011	039110	01549/032	ROBERT C OLESH MD	093409482	179073590	865	0001	16	OB-Gyneca	UNMC CO	5155 S 36TH	OMAHA	28	Douglas	NE	68107	2547	402595229	402595279	N
11/18/2011	039117	01549/072	SERENA S WU MD	304802615	118478837	263	0001	16	OB-Gyneca	UNMC PH	EMILE AT 42I	OMAHA	28	Douglas	NE	68198	3255	402559421	402559941	Y
11/18/2011	039432	01215/018	WILLIAM D WEIDNER MD	507800076	188170523	70	0001	16	OB-Gyneca	PHYSICIAI	5908 S 142NI	OMAHA	28	Douglas	NE	68137	2800	402354192	402354191	N
11/18/2011	039438	01549/072	NAHIA J AMOURA MD	505063252	189175260	19	0001	16	OB-Gyneca	UNMC PH	EMILE AT 42I	OMAHA	28	Douglas	NE	68198	3255	402559450	402559941	Y
11/18/2011	039439	01549/072	KATHERINE R FINNEY MD	423805007	169973945	492	0001	16	OB-Gyneca	UNMC PH	EMILE AT 42I	OMAHA	28	Douglas	NE	68198	3255	402559450	402559941	N
11/18/2011	039440	01549/072	SONJA R KINNEY MD	573714494	127558233	805	0001	16	OB-Gyneca	UNMC PH	EMILE AT 42I	OMAHA	28	Douglas	NE	68198	3255	402559450	402559941	Y
11/18/2011	039441	01549/072	MARVIN L STANCIL MD	492665990	152801845	483	0001	16	OB-Gyneca	UNMC PH	EMILE AT 42I	OMAHA	28	Douglas	NE	68198	3255	402559450	402559941	Y
11/18/2011	039442	01549/072	SYLVIA J ZIEGENBEIN MD	551259312	197262388	226	0001	16	OB-Gyneca	UNMC PH	EMILE AT 42I	OMAHA	28	Douglas	NE	68198	3255	402559450	402559941	Y
11/18/2011	039517	01215/025	KRISTIN E ROONEY MD	455951338	139675572	666	0001	16	OB-Gyneca	PHYSICIAI	8901 W DOD	OMAHA	28	Douglas	NE	68114	3321	402354170	402354201	N
11/18/2011	039518	01215/001	KRISTIN E ROONEY MD	455951338	139675572	666	0001	16	OB-Gyneca	PHYSICIAI	10060 REGEI	OMAHA	28	Douglas	NE	68114	3732	402354150	402354154	N
11/18/2011	039519	01215/018	KRISTIN E ROONEY MD	455951338	139675572	666	0001	16	OB-Gyneca	PHYSICIAI	5908 S 142NI	OMAHA	28	Douglas	NE	68137	2800	402354190	402354191	N

11/18/2011	039520	01215/011	KRISTIN E ROONEY MD	45595133E	139675572	666	0001	16	OB-Gyneca	PHYSICIAI	17675 WELCI	OMAHA	28	Douglas	NE	68135	3551	40235476C	40235476C	N
11/18/2011	039522	01215/038	KRISTIN E ROONEY MD	45595133E	139675572	666	0001	16	OB-Gyneca	PHYSICIAI	16120 W DOI	OMAHA	28	Douglas	NE	68118	2049	40235409	402354094	N
11/17/2011	039714	00798/044	GINA M HARPER-HARRISON MI	520946751	113427913	27	0001	16	OB-Gyneca	ALEGENT	12717 S 28TH	BELLEVUE	77	Sarpy	NE	68123		40289831E	40289831E	N
11/18/2011	040136	01215/008	CRAIG A BASSETT MD	508641983	191201095	207	0001	16	OB-Gyneca	PHYSICIAI	717 N 190TH	OMAHA	28	Douglas	NE	68022		40281517C	40281519E	Y
11/18/2011	040142	01215/008	PAIGE S BERRYMAN MD	505965242	136655536	365	0001	16	OB-Gyneca	PHYSICIAI	717 N 190TH	OMAHA	28	Douglas	NE	68022		40281517C	40281519E	Y
11/18/2011	040143	01215/038	PAIGE S BERRYMAN MD	505965242	136655536	365	0001	16	OB-Gyneca	PHYSICIAI	16120 W DOI	OMAHA	28	Douglas	NE	68118	2049	402354857	40235489E	N
11/18/2011	040146	01215/008	JULIA K BISHOP MD	505026817	121504012	549	0001	16	OB-Gyneca	PHYSICIAI	717 N 190TH	OMAHA	28	Douglas	NE	68022		40281517C	40281519E	Y
11/18/2011	040147	01215/011	JULIA K BISHOP MD	505026817	121504012	549	0001	16	OB-Gyneca	PHYSICIAI	17675 WELCI	OMAHA	28	Douglas	NE	68135	3551	40235476C	40235476C	N
11/18/2011	040148	01215/008	DANIEL G BOHI MD	507369036	159887841	208	0001	16	OB-Gyneca	PHYSICIAI	717 N 190TH	OMAHA	28	Douglas	NE	68022		40281517C	40281519E	Y
11/18/2011	040155	01215/008	MARK D CARLSON MD	507193470	114434756	592	0001	16	OB-Gyneca	PHYSICIAI	717 N 190TH	OMAHA	28	Douglas	NE	68022		40281517C	40281519E	Y
11/18/2011	040161	01215/008	SARAH V GERNHART MD	505082918	120594106	536	0001	16	OB-Gyneca	PHYSICIAI	717 N 190TH	OMAHA	28	Douglas	NE	68022		40281517C	40281519E	Y
11/18/2011	040163	01215/008	LANETTE M GUTHMANN MD	505881933	110493265	35	0001	16	OB-Gyneca	PHYSICIAI	717 N 190TH	OMAHA	28	Douglas	NE	68022		40281517C	40281519E	N
11/18/2011	040165	01215/008	KRISTEN L HOFFMAN MD	508721340	105341648	205	0001	16	OB-Gyneca	PHYSICIAI	717 N 190TH	OMAHA	28	Douglas	NE	68022		40281517C	40281519E	Y
11/18/2011	040205	01215/008	REBECCA L JACOBI MD	508155611	138669706	572	0001	16	OB-Gyneca	PHYSICIAI	717 N 190TH	OMAHA	28	Douglas	NE	68022		40281517C	40281519E	Y
11/18/2011	040207	01215/008	CAROLEE V JONES MD	556315887	131605392	368	0001	16	OB-Gyneca	PHYSICIAI	717 N 190TH	OMAHA	28	Douglas	NE	68022		40281517C	40281519E	Y
11/18/2011	040208	01215/008	MICHELLE S KNOLLA MD	505703280	158877190	201	0001	16	OB-Gyneca	PHYSICIAI	717 N 190TH	OMAHA	28	Douglas	NE	68022		40281517C	40281519E	Y
11/18/2011	040214	01215/008	CHARLES W MARLOWE MD	508560517	164938833	209	0001	16	OB-Gyneca	PHYSICIAI	717 N 190TH	OMAHA	28	Douglas	NE	68022		40281517C	40281519E	Y
11/18/2011	040215	01215/008	THOMAS E MARTIN MD	507700326	136655006	45	0001	16	OB-Gyneca	PHYSICIAI	717 N 190TH	OMAHA	28	Douglas	NE	68022		40281517C	40281519E	Y
11/18/2011	040242	01215/008	NANCY B MATHEWS MD	521787206	194231850	106	0001	16	OB-Gyneca	PHYSICIAI	717 N 190TH	OMAHA	28	Douglas	NE	68022		40281517C	40281519E	N
11/18/2011	040255	01215/008	ALLISON H PHILLIPS MD	421254042	129586637	595	0001	16	OB-Gyneca	PHYSICIAI	717 N 190TH	OMAHA	28	Douglas	NE	68022		40281517C	40281519E	Y
11/18/2011	040258	01215/008	KRISTIN E ROONEY MD	45595133E	139675572	666	0001	16	OB-Gyneca	PHYSICIAI	717 N 190TH	OMAHA	28	Douglas	NE	68022		40281517C	40281519E	Y
11/18/2011	040265	01215/008	JUDITH A SCOTT DO	213962933	100395902	596	0002	16	OB-Gyneca	PHYSICIAI	717 N 190TH	OMAHA	28	Douglas	NE	68022		40281517C	40281519E	Y
11/18/2011	040266	01215/008	TIFANY L SOMER-SHELY MD	508805096	171009874	423	0001	16	OB-Gyneca	PHYSICIAI	717 N 190TH	OMAHA	28	Douglas	NE	68022		40281517C	40281519E	Y
11/18/2011	040270	01215/008	WILLIAM D WEIDNER MD	507800076	188170523	70	0001	16	OB-Gyneca	PHYSICIAI	717 N 190TH	OMAHA	28	Douglas	NE	68022		40281517C	40281519E	N
11/18/2011	040306	01215/008	SUSAN A WESTCOTT MD	508883281	182110928	203	0001	16	OB-Gyneca	PHYSICIAI	717 N 190TH	OMAHA	28	Douglas	NE	68022		40281517C	40281519E	N
11/17/2011	040760	00984/002	JAMES D QUINN MD	506403614	121501889	2	0001	16	OB-Gyneca	ALEGENT	7500 MERCY	OMAHA	28	Douglas	NE	68124	2319	40239203C	00000000C	N
11/17/2011	040766	00984/003	JAMES D QUINN MD	506403614	121501889	2	0001	16	OB-Gyneca	METHODI	8300 DODGE	OMAHA	28	Douglas	NE	68114	4109	40239203C	402392279	N
11/17/2011	040771	01239/002	ERNEST W CHUPP MD	559768165	107356477	1	0001	16	OB-Gyneca	BERGAN M	7500 MERCY	OMAHA	28	Douglas	NE	68124	2319	402392073	402392022	N
11/17/2011	040772	00798/001	JAMES F WYATT MD	569807503	135641562	605	0001	16	OB-Gyneca	CREIGHTO	601 N 30TH S	OMAHA	28	Douglas	NE	68131	2137	402280443	402280449	Y
11/17/2011	040784	01336/002	JODANNE W HEDRICK DO	380822765	173026394	8	0002	16	OB-Gyneca	BERGAN M	7500 MERCY	OMAHA	28	Douglas	NE	68124	2319	40239766C	402397831	N
11/18/2011	040930	01215/009	NANCY B MATHEWS MD	521787206	194231850	106	0001	16	OB-Gyneca	NEBRASK	8303 W DOD	OMAHA	28	Douglas	NE	68114	4108	40235421C	00000000C	N
11/18/2011	040937	01215/009	SARAH V GERNHART MD	505082918	120594106	536	0001	16	OB-Gyneca	NEBRASK	8303 W DOD	OMAHA	28	Douglas	NE	68114	4108	40235421C	00000000C	N
11/18/2011	040957	01280/010	RAYMOND L SCHULTE MD	505523586	165934605	5	0001	16	OB-Gyneca	OMAHA OI	8303 DODGE	OMAHA	28	Douglas	NE	68114	4108	40255227C	00000000C	N
11/18/2011	040958	01280/010	NICK STEINAUER MD	507844455	174025515	14	0001	16	OB-Gyneca	OMAHA OI	8303 DODGE	OMAHA	28	Douglas	NE	68114	4108	40255227C	00000000C	N
11/18/2011	041017	01215/009	REBECCA L JACOBI MD	508155611	138669706	572	0001	16	OB-Gyneca	NEBRASK	8303 W DOD	OMAHA	28	Douglas	NE	68114	4108	40235421C	00000000C	N

11/18/2011	041018	01215/009	JULIA K BISHOP MD	505026817	121504012549	0001	16	OB-Gyneca	NEBRASK 8303 W DODI	OMAHA	28	Douglas	NE	68114	4108	40235421C 00000000C N
11/18/2011	041019	01215/009	PAIGE S BERRYMAN MD	505965242	13665553E365	0001	16	OB-Gyneca	NEBRASK 8303 W DODI	OMAHA	28	Douglas	NE	68114	4108	40235421C 00000000C N
11/18/2011	041063	01215/004	CRAIG A BASSETT MD	508641983	191201095207	0001	16	OB-Gyneca	NMH THE 8303 DODGE	OMAHA	28	Douglas	NE	68114	4108	402354454 402354453 N
11/17/2011	041086	01471/024	HEATHER M TAGGART MD	508842450	152811852256	0001	16	OB-Gyneca	ALEGENT 7500 MERCY	OMAHA	28	Douglas	NE	68124		40239858E 402398671 N
11/18/2011	041087	01215/009	SUSAN A WESTCOTT MD	508883281	182110928203	0001	16	OB-Gyneca	NEBRASK 8303 W DODI	OMAHA	28	Douglas	NE	68114	4108	40235421C 00000000C N
11/18/2011	041132	01215/009	WILLIAM D WEIDNER MD	507800076	188170523 70	0001	16	OB-Gyneca	NEBRASK 8303 W DODI	OMAHA	28	Douglas	NE	68114	4108	40235421C 00000000C N
11/18/2011	041133	01215/009	KRISTEN L HOFFMAN MD	508721340	105341648205	0001	16	OB-Gyneca	NEBRASK 8303 W DODI	OMAHA	28	Douglas	NE	68114	4108	40235421C 00000000C N
11/18/2011	041134	01215/009	THOMAS E MARTIN MD	507700326	13665500E45	0001	16	OB-Gyneca	NEBRASK 8303 W DODI	OMAHA	28	Douglas	NE	68114	4108	40235421C 00000000C N
11/18/2011	041159	01215/009	CAROLEE V JONES MD	556315887	131605392368	0001	16	OB-Gyneca	NEBRASK 8303 W DODI	OMAHA	28	Douglas	NE	68114	4108	40235421C 00000000C N
11/18/2011	041215	01215/009	KRISTIN E ROONEY MD	455951336	139675572666	0001	16	OB-Gyneca	NEBRASK 8303 W DODI	OMAHA	28	Douglas	NE	68114	4108	40235421C 00000000C N
11/17/2011	041288	01336/002	WILLIAM L KUYPER MD	559376376	138672859 6	0001	16	OB-Gyneca	BERGAN M 7500 MERCY	OMAHA	28	Douglas	NE	68124	2319	40239766C 402397831 N
11/18/2011	041292	01215/009	ALLISON H PHILLIPS MD	421254042	129586637595	0001	16	OB-Gyneca	NEBRASK 8303 W DODI	OMAHA	28	Douglas	NE	68114	4108	40235421C 00000000C N
11/18/2011	041358	01215/009	JUDITH A SCOTT DO	213962933	100395902596	0002	16	OB-Gyneca	NEBRASK 8303 W DODI	OMAHA	28	Douglas	NE	68114	4108	40235421C 00000000C N
11/18/2011	041417	01215/009	TIFANY L SOMER-SHELY MD	508805096	171009874423	0001	16	OB-Gyneca	NEBRASK 8303 W DODI	OMAHA	28	Douglas	NE	68114	4108	40235421C 00000000C N
11/18/2011	041424	01549/068	KAREN S CARLSON MD	392563745	143731109395	0001	16	OB-Gyneca	UNMC PH' 110 NORTH 1	OMAHA	28	Douglas	NE	68118		40259646C 00000000C N
11/17/2011	041547	01884/002	SEAN M MCFADDEN MD	355549397	140787309 2	0001	16	OB-Gyneca	BERGAN M 7500 MERCY	OMAHA	28	Douglas	NE	68124	2319	40289885C 402898851 N
11/18/2011	041560	01215/009	MARK D CARLSON MD	507193470	114434756592	0001	16	OB-Gyneca	NEBRASK 8303 W DODI	OMAHA	28	Douglas	NE	68114	4108	40235421C 00000000C N
11/18/2011	041577	01549/106	NAHIA J AMOURA MD	505063252	189175260 19	0001	16	OB-Gyneca	UNMC PH' 2500 BELLEV	BELLEVUE	77	Sarpy	NE	68123	1591	40276334C 00000000C N
11/18/2011	041578	01549/107	NAHIA J AMOURA MD	505063252	189175260 19	0001	16	OB-Gyneca	UNMC PH' 2510 BELLEV	BELLEVUE	77	Sarpy	NE	68123	1591	40276334C 00000000C N
11/18/2011	041579	01549/106	KAREN S CARLSON MD	392563745	143731109395	0001	16	OB-Gyneca	UNMC PH' 2500 BELLEV	BELLEVUE	77	Sarpy	NE	68123	1591	40276334C 00000000C N
11/18/2011	041580	01549/107	KAREN S CARLSON MD	392563745	143731109395	0001	16	OB-Gyneca	UNMC PH' 2510 BELLEV	BELLEVUE	77	Sarpy	NE	68123	1591	40276334C 00000000C N
11/18/2011	041581	01549/106	KATHERINE R FINNEY MD	423805007	169973945492	0001	16	OB-Gyneca	UNMC PH' 2500 BELLEV	BELLEVUE	77	Sarpy	NE	68123	1591	40276334C 00000000C N
11/18/2011	041582	01549/107	KATHERINE R FINNEY MD	423805007	169973945492	0001	16	OB-Gyneca	UNMC PH' 2510 BELLEV	BELLEVUE	77	Sarpy	NE	68123	1591	40276334C 00000000C N
11/18/2011	041584	01549/106	SONJA R KINNEY MD	573714494	127558233805	0001	16	OB-Gyneca	UNMC PH' 2500 BELLEV	BELLEVUE	77	Sarpy	NE	68123	1591	40276334C 00000000C N
11/18/2011	041585	01549/107	SONJA R KINNEY MD	573714494	127558233805	0001	16	OB-Gyneca	UNMC PH' 2510 BELLEV	BELLEVUE	77	Sarpy	NE	68123	1591	40276334C 00000000C N
11/18/2011	041586	01549/106	ROBERT C OLESH MD	093409482	179073590865	0001	16	OB-Gyneca	UNMC PH' 2500 BELLEV	BELLEVUE	77	Sarpy	NE	68123	1591	40276334C 00000000C N
11/18/2011	041587	01549/107	ROBERT C OLESH MD	093409482	179073590865	0001	16	OB-Gyneca	UNMC PH' 2510 BELLEV	BELLEVUE	77	Sarpy	NE	68123	1591	40276334C 00000000C N
11/18/2011	041590	01549/106	MARVIN L STANCIL MD	492665990	152801845483	0001	16	OB-Gyneca	UNMC PH' 2500 BELLEV	BELLEVUE	77	Sarpy	NE	68123	1591	40276334C 00000000C N
11/18/2011	041592	01549/107	MARVIN L STANCIL MD	492665990	152801845483	0001	16	OB-Gyneca	UNMC PH' 2510 BELLEV	BELLEVUE	77	Sarpy	NE	68123	1591	40276334C 00000000C N
11/18/2011	041595	01549/106	SYLVIA J ZIEGENBEIN MD	551259312	197262388226	0001	16	OB-Gyneca	UNMC PH' 2500 BELLEV	BELLEVUE	77	Sarpy	NE	68123	1591	40276334C 00000000C N
11/18/2011	041596	01549/107	SYLVIA J ZIEGENBEIN MD	551259312	197262388226	0001	16	OB-Gyneca	UNMC PH' 2510 BELLEV	BELLEVUE	77	Sarpy	NE	68123	1591	40276334C 00000000C N
11/17/2011	041915	01471/024	JOHN J COTE MD	507845605	133629932296	0001	16	OB-Gyneca	ALEGENT 7500 MERCY	OMAHA	28	Douglas	NE	68124		40239858E 402398671 N
11/17/2011	041916	01471/024	GUY M SCHROPP MD	505846615	180194680 87	0001	16	OB-Gyneca	ALEGENT 7500 MERCY	OMAHA	28	Douglas	NE	68124		40239858E 402398671 N
11/16/2011	042635	01532/040	SHARON HIER-DUFFIN DO	506667984	113413675 93	0002	16	OB-Gyneca	BRYANLG 1600 SOUTH	LINCOLN	55	Lancaster	NE	68506	1299	40248844 00000000C N
11/18/2011	042866	00801/033	NEIL A HAMILL MD	509944772	107367843269	0001	16	OB-Gyneca	NEBRASK 717 N 190TH	OMAHA	28	Douglas	NE	68022	3974	40281519C 402815159 Y

11/18/2011	042913	01280/011	FRANK D DEVRIES MD	50584636E	113419454	13	0001	16	OB-Gyneca	OMAHA O	EMILE AT 42I	OMAHA	28	Douglas	NE	68198	1002	40255227C	40255927C	N
11/17/2011	042931	01336/002	KENT H SIEMERS MD	50154060E	103329324	2	0001	16	OB-Gyneca	BERGAN M	7500 MERCY	OMAHA	28	Douglas	NE	68124	2319	40239766C	402397831	N
11/18/2011	042932	01215/009	LANETTE M GUTHMANN MD	50588193	110493265	35	0001	16	OB-Gyneca	NEBRASK	8303 W DOD	OMAHA	28	Douglas	NE	68114	4108	40235421C	00000000C	N
11/16/2011	043003	01532/013	SHARON HIER-DUFFIN DO	506667984	113413675	93	0002	16	OB-Gyneca	EMERGEN	555 S 70TH S	LINCOLN	55	Lancaster	NE	68510	2462	402219714	40221989E	N
11/17/2011	043018	01336/003	JODANNE W HEDRICK DO	380822765	173026394	8	0002	16	OB-Gyneca	NEBRASK	8303 DODGE	OMAHA	28	Douglas	NE	68114	4108	40239766C	402397831	N
11/17/2011	043119	01884/003	KAY C THATCHER MD	522174845	164920375	3	0001	16	OB-Gyneca	NEBRASK	8303 DODGE	OMAHA	28	Douglas	NE	68114	4108	40289885C	402898851	N
11/17/2011	043312	00798/032	JIMMY P KHANDALAVALA MD	505332336	155847175	599	0001	16	OB-Gyneca	CREIGHT	7500 MERCY	OMAHA	28	Douglas	NE	68124	2319	40239861C	402398649	N
11/17/2011	043402	00798/094	RANDY W WOBSER MD	300568635	161996191	855	0001	16	OB-Gyneca	CREIGHT	3802 RAYNO	BELLEVUE	77	Sarpy	NE	68123	2528	40228036E	402280355	Y
11/17/2011	043539	01239/003	ERNEST W CHUPP MD	559768165	107356477	1	0001	16	OB-Gyneca	ERNEST V	8051 W CEN	OMAHA	28	Douglas	NE	68124	3151	402392073	402392022	N
11/17/2011	043565	01884/002	KAY C THATCHER MD	522174845	164920375	3	0001	16	OB-Gyneca	BERGAN M	7500 MERCY	OMAHA	28	Douglas	NE	68124	2319	40289885C	402898851	N
11/17/2011	043596	01336/002	ANN M SJULIN MD	505743994	139682950	4	0001	16	OB-Gyneca	BERGAN M	7500 MERCY	OMAHA	28	Douglas	NE	68124	2319	40239766C	402397831	N
11/17/2011	043730	00798/037	KRISTI E NEWMYER MD	524433460	136655395	854	0001	16	OB-Gyneca	CREIGHT	7500 MERCY	OMAHA	28	Douglas	NE	68124	2319	402398681	402342421	N
11/17/2011	043731	01884/003	SEAN M MCFADDEN MD	355549397	140787309	2	0001	16	OB-Gyneca	NEBRASK	8303 DODGE	OMAHA	28	Douglas	NE	68114	4108	40289885C	402898851	N
11/17/2011	043784	01377/001	NICOLE A PEARSALL MD	601421937	151817073	9	0001	16	OB-Gyneca	KOLBECK	17001 LAKES	OMAHA	28	Douglas	NE	68130	4670	40269772C	402697728	Y
11/17/2011	043785	01377/002	NICOLE A PEARSALL MD	601421937	151817073	9	0001	16	OB-Gyneca	KOLBECK	6828 N 72ND	OMAHA	28	Douglas	NE	68122	1744	40269772C	402697728	N
11/17/2011	043812	00081/002	JILL C MCTAGGART MD	483903698	193216499	3	0001	16	OB-Gyneca	OMAHA SI	8051 W CEN	OMAHA	28	Douglas	NE	68124	3151	402614223	00000000C	N
11/17/2011	043867	00798/001	HEATHER M TAGGART MD	508842450	152811852	55	0001	16	OB-Gyneca	CREIGHT	601 N 30TH S	OMAHA	28	Douglas	NE	68131	2137	402280443	402280344	N
11/17/2011	043911	01310/002	WILLIAM W JURGENSEN MD	508823978	120589498	1	0001	16	OB-Gyneca	ALEGENT	7500 MERCY	OMAHA	28	Douglas	NE	68124	2319	402393094	402397242	N
11/17/2011	043912	02504/002	BENJAMIN J RYDER MD	505882272	106347051	2	0001	16	OB-Gyneca	ALEGENT	7500 MERCY	OMAHA	28	Douglas	NE	68124	2319	40239327C	402397242	N
11/17/2011	043945	00798/001	PEGGY H JONES MD	241574888	131616919	56	0001	16	OB-Gyneca	CREIGHT	601 N 30TH S	OMAHA	28	Douglas	NE	68131	2137	402280443	402280344	N
11/17/2011	044079	01471/022	ERIN M TALASKA MD	523438783	142726523	579	0001	16	OB-Gyneca	ALEGENT	16909 LAKES	OMAHA	28	Douglas	NE	68130	4661	402758587	402758508	Y
11/17/2011	044081	01471/021	ERIN M TALASKA MD	523438783	142726523	579	0001	16	OB-Gyneca	ALEGENT	8141 WEST C	OMAHA	28	Douglas	NE	68124	3273	402391387	402391029	N
11/17/2011	044093	00798/001	ERIN M TALASKA MD	523438783	142726523	58	0001	16	OB-Gyneca	CREIGHT	601 N 30TH S	OMAHA	28	Douglas	NE	68131	2137	402280443	402280449	N
11/17/2011	044113	01377/004	ROBERT C BOSSERT MD	505925029	181104130	5	0001	16	OB-Gyneca	ALEGENT	7500 MERCY	OMAHA	28	Douglas	NE	68124	2319	40269772C	402697728	N
11/17/2011	044142	01471/021	KRISTI E NEWMYER MD	524433460	136655395	580	0001	16	OB-Gyneca	ALEGENT	8141 WEST C	OMAHA	28	Douglas	NE	68124	3273	402391387	402391029	Y
11/18/2011	044283	01280/009	FRANK D DEVRIES MD	505846365	113419454	13	0001	16	OB-Gyneca	SAINT MA	1314 3RD AV	NEBRASKA CITY	66	Otoe	NE	68410	1930	402873332	40200000C	N
11/18/2011	044317	01280/001	ANDREA M LEISHMAN-BARB D	510807265	173025229	24	0002	16	OB-Gyneca	OMAHA O	4239 FARNAI	OMAHA	28	Douglas	NE	68131	2868	40255227C	40255227C	Y
11/18/2011	044318	01280/005	ANDREA M LEISHMAN-BARB D	510807265	173025229	24	0002	16	OB-Gyneca	OMAHA O	16909 LAKES	OMAHA	28	Douglas	NE	68130	4664	402991190	402932803	N
11/17/2011	044419	01471/002	MARGARET M BERAN MD	505086332	108380795	582	0001	16	OB-Gyneca	ALEGENT	6829 N 72ND	OMAHA	28	Douglas	NE	68122	1724	402572379	402572377	Y
11/17/2011	044517	01471/054	ANN M SULLIVAN MD	440704495	110497127	404	0001	16	OB-Gyneca	ALEGENT	16901 LAKES	OMAHA	28	Douglas	NE	68130	2318	40275850C	40200000C	N
11/18/2011	044615	01215/016	SARAH V GERNHART MD	505082918	120594106	536	0001	16	OB-Gyneca	WOMENS	707 N 192ND	ELKHORN	28	Douglas	NE	68022	3974	40235415C	402354132	N
11/18/2011	044738	01215/016	MARK D CARLSON MD	507193470	114434756	592	0001	16	OB-Gyneca	WOMENS	707 N 192ND	ELKHORN	28	Douglas	NE	68022	3974	40235415C	402354132	N
11/18/2011	044744	01215/016	KRISTIN E ROONEY MD	455951338	139675572	666	0001	16	OB-Gyneca	WOMENS	707 N 192ND	ELKHORN	28	Douglas	NE	68022	3974	40235415C	402354132	N
11/18/2011	044862	01280/011	LINDA M COLLINS MD	506150785	173015414	16	0001	16	OB-Gyneca	OMAHA O	EMILE AT 42I	OMAHA	28	Douglas	NE	68198	1002	40255227C	40255927C	N
11/17/2011	045242	00798/113	JIMMY P KHANDALAVALA MD	505332336	155847175	599	0001	16	OB-Gyneca	ONE WOR	4920 S 30TH	OMAHA	28	Douglas	NE	68107	1656	402734411	402734399	N

11/17/2011	045305	01522/002	KRISTI K PETERSON MD	504925934	1427003131	0001	16	OB-Gynec	MIDLANDS	11111 S 84TH	PAPILLION	77	Sarpy	NE	68046		40282794	40282794	N
11/17/2011	045314	01522/003	KRISTI K PETERSON MD	504925934	1427003131	0001	16	OB-Gynec	MIDLANDS	11111 S 84TH	PAPILLION	77	Sarpy	NE	68046		40282794	40282794	N
11/18/2011	045584	01215/016	CAROLEE V JONES MD	556315887	1316053923	68	0001	16	OB-Gynec	WOMENS	707 N 192ND	ELKHORN	28	Douglas	NE	68022	3974	40235415	40235413	N
11/18/2011	045664	01280/012	JILL K BURKE DO	508788779	1548235917	0002	16	OB-Gynec	ALEGENT	16901 LAKES	OMAHA	28	Douglas	NE	68130	2318	40255227	40255927	N
11/18/2011	045665	01280/012	NICK STEINAUER MD	507844455	1740255114	0001	16	OB-Gynec	ALEGENT	16901 LAKES	OMAHA	28	Douglas	NE	68130	2318	40255227	40255927	N
11/17/2011	045666	02504/003	BENJAMIN J RYDER MD	505882272	1063470512	0001	16	OB-Gynec	NEBRASK	5440 SOUTH	LINCOLN	55	Lancaster	NE	68506	2192	40239327	40239724	N
11/18/2011	045671	01280/010	JILL K BURKE DO	508788779	1548235917	0002	16	OB-Gynec	OMAHA OI	8303 DODGE	OMAHA	28	Douglas	NE	68114	4108	40255227	00000000	N
11/18/2011	045674	01215/016	TIFANY L SOMER-SHELY MD	508805096	1710098744	23	0001	16	OB-Gynec	WOMENS	707 N 192ND	ELKHORN	28	Douglas	NE	68022	3974	40235415	40235413	N
11/18/2011	045675	01215/016	REBECCA L JACOBI MD	508155611	1386697057	2	0001	16	OB-Gynec	WOMENS	707 N 192ND	ELKHORN	28	Douglas	NE	68022	3974	40235415	40235413	N
11/18/2011	045718	01215/016	WILLIAM D WEIDNER MD	507800076	1881705237	0	0001	16	OB-Gynec	WOMENS	707 N 192ND	ELKHORN	28	Douglas	NE	68022	3974	40235415	40235413	N
11/17/2011	045791	00798/032	MAUREEN E FLEMING MD	501608635	1801904675	36	0001	16	OB-Gynec	CREIGHT	7500 MERCY	OMAHA	28	Douglas	NE	68124	2319	40239861	40239864	N
11/17/2011	045801	01471/024	ERIN H EVANS MD	528334245	1952528034	65	0001	16	OB-Gynec	ALEGENT	7500 MERCY	OMAHA	28	Douglas	NE	68124		40239858	40239867	N
11/17/2011	045808	01471/014	PEGGY H JONES MD	241574886	1316169195	14	0001	16	OB-Gynec	ALEGENT	11111 S 84TH	PAPILLION	77	Sarpy	NE	68046	4122	40259200	40259290	N
11/18/2011	045809	01215/016	LANETTE M GUTHMANN MD	505881933	1104932635	35	0001	16	OB-Gynec	WOMENS	707 N 192ND	ELKHORN	28	Douglas	NE	68022	3974	40235415	40235413	N
11/18/2011	045810	01215/016	THOMAS E MARTIN MD	507700326	1366550045	45	0001	16	OB-Gynec	WOMENS	707 N 192ND	ELKHORN	28	Douglas	NE	68022	3974	40235415	40235413	N
11/16/2011	045864	01532/040	JENNA E FIALA MD	567338350	198268391	297	0001	16	OB-Gynec	BRYANLG	1600 SOUTH	LINCOLN	55	Lancaster	NE	68506	1299	40248844	00000000	N
11/17/2011	046012	01336/003	ANN M SJULIN MD	505743994	1396829504		0001	16	OB-Gynec	NEBRASK	8303 DODGE	OMAHA	28	Douglas	NE	68114	4108	40239766	40239783	N
11/16/2011	046019	01532/032	JENNA E FIALA MD	567338350	198268391	297	0001	16	OB-Gynec	SAINT ELI	555 S 70TH S	LINCOLN	55	Lancaster	NE	68510	2462	40221979	40221979	N
11/17/2011	046028	01377/003	MICHAEL R NABITY MD	506806457	1124172663		0001	16	OB-Gynec	LAKESIDE	16901 LAKES	OMAHA	28	Douglas	NE	68130	2318	40269772	40269772	N
11/17/2011	046029	01377/006	MICHAEL R NABITY MD	506806457	1124172663		0001	16	OB-Gynec	IMMANUEL	6901 N 72ND	OMAHA	28	Douglas	NE	68122		40269772	40269772	N
11/17/2011	046035	01471/024	ANN M SULLIVAN MD	440704499	1104971274	04	0001	16	OB-Gynec	ALEGENT	7500 MERCY	OMAHA	28	Douglas	NE	68124		40239858	40239867	N
11/17/2011	046045	01336/002	JUNE S STOURAL-WEDERGRE	506021664	1104900317		0001	16	OB-Gynec	BERGAN M	7500 MERCY	OMAHA	28	Douglas	NE	68124	2319	40239766	40239783	N
11/16/2011	046136	01532/008	CHRISTINE STEVENS MD	506663891	1396753695	164	0001	16	OB-Gynec	INPATIENT	555 S 70TH S	LINCOLN	55	Lancaster	NE	68510	2462	40221987	40221987	N
11/18/2011	046202	01280/011	JILL K BURKE DO	508788779	1548235917		0002	16	OB-Gynec	OMAHA OI	EMILE AT 42I	OMAHA	28	Douglas	NE	68198	1002	40255227	40255927	N
11/18/2011	046204	01215/008	ANNAMARIE NAGY MD	265819722	1043321900	693	0001	16	OB-Gynec	PHYSICIAI	717 N 190TH	OMAHA	28	Douglas	NE	68022		40281517	40281510	N
11/17/2011	046537	01471/001	ERIN M TALASKA MD	523438783	1427265235	79	0001	16	OB-Gynec	ALEGENT	16909 LAKES	OMAHA	28	Douglas	NE	68130	4664	40275854	40275850	N
11/17/2011	046588	01471/024	GINA M HARPER-HARRISON MI	520946751	1134279133	83	0001	16	OB-Gynec	ALEGENT	7500 MERCY	OMAHA	28	Douglas	NE	68124		40239858	40239867	N
11/18/2011	046591	01215/016	JUDITH A SCOTT DO	213962933	1003959025	96	0002	16	OB-Gynec	WOMENS	707 N 192ND	ELKHORN	28	Douglas	NE	68022	3974	40235415	40235413	N
11/17/2011	046648	01471/014	HEATHER M TAGGART MD	508842450	1528118522	56	0001	16	OB-Gynec	ALEGENT	11111 S 84TH	PAPILLION	77	Sarpy	NE	68046	4122	40259200	40259290	N
11/17/2011	046727	01377/006	ROBERT C BOSSERT MD	505925029	1811041305		0001	16	OB-Gynec	IMMANUEL	6901 N 72ND	OMAHA	28	Douglas	NE	68122		40269772	40269772	N
11/17/2011	046728	01377/006	TERRENCE J KOLBECK MD	503505252	1922151962		0001	16	OB-Gynec	IMMANUEL	6901 N 72ND	OMAHA	28	Douglas	NE	68122		40269772	40269772	N
11/17/2011	046801	01522/004	KRISTI K PETERSON MD	504925934	1427003131		0001	16	OB-Gynec	BELLEVUE	2500 BELLEV	BELLEVUE	77	Sarpy	NE	68123	1591	40282794	40282794	N
11/18/2011	046838	01215/016	CRAIG A BASSETT MD	508641983	1912010955	207	0001	16	OB-Gynec	WOMENS	707 N 192ND	ELKHORN	28	Douglas	NE	68022	3974	40235415	40235413	N
11/17/2011	046883	00798/064	JIMMY P KHANDALAVALA MD	505332336	1558471755	99	0001	16	OB-Gynec	CREIGHT	16901 LAKES	OMAHA	28	Douglas	NE	68130	2318	40228041	40228034	N
11/17/2011	046917	01377/003	GEMA T SIMMONS MD	489905193	1205980896		0001	16	OB-Gynec	LAKESIDE	16901 LAKES	OMAHA	28	Douglas	NE	68130	2318	40269772	40269772	N

11/17/2011	046924	03328/002	NANCY T HICKS MD	507600203	114432796	1	0001	16	OB-Gyneca	LAB LINC	5440 SOUTH LINCOLN	55	Lancaster	NE	68506	2192	40239327C	402397242	N
11/18/2011	047115	01215/016	SUSAN A WESTCOTT MD	508883281	182110928	203	0001	16	OB-Gyneca	WOMENS	707 N 192ND ELKHORN	28	Douglas	NE	68022	3974	40235415C	402354132	Y
11/17/2011	047138	01336/003	KENT H SIEMERS MD	501540608	103329324	2	0001	16	OB-Gyneca	NEBRASK	8303 DODGE OMAHA	28	Douglas	NE	68114	4108	40239766C	402397831	N
11/17/2011	047251	01310/003	WILLIAM W JURGENSEN MD	508823978	120589498	1	0001	16	OB-Gyneca	LAB LINC	5440 SOUTH LINCOLN	55	Lancaster	NE	68506	2192	40239309	402397242	N
11/17/2011	047254	01045/002	JAMES G CUMMINS MD	505583362	172004630	1	0001	16	OB-Gyneca	BERGAN M	7500 MERCY OMAHA	28	Douglas	NE	68124	2319	40239327C	402397242	N
11/17/2011	047315	01471/054	JOHN J COTE MD	507845605	133629932	296	0001	16	OB-Gyneca	ALEGENT	16901 LAKES OMAHA	28	Douglas	NE	68130	2318	40275850C	402000000	N
11/17/2011	047328	03296/002	KATHLEEN L NORTON MD	524729243	120589474	2	0001	16	OB-Gyneca	BERGAN M	7500 MERCY OMAHA	28	Douglas	NE	68124	2319	40239327C	402397242	N
11/17/2011	047330	03296/003	KATHLEEN L NORTON MD	524729243	120589474	2	0001	16	OB-Gyneca	LAB LINC	5440 SOUTH LINCOLN	55	Lancaster	NE	68506	2192	40239327C	402397242	N
11/17/2011	047334	01336/002	LONNY J LEGINO MD	507743377	140793061	3	0001	16	OB-Gyneca	BERGAN M	7500 MERCY OMAHA	28	Douglas	NE	68124	2319	40239766C	402397831	N
11/17/2011	047341	01471/086	PEGGY H JONES MD	241574888	131616919	514	0001	16	OB-Gyneca	BELLEVUE	2500 BELLEV BELLEVUE	77	Sarpy	NE	68123	1591	40275854C	40275850E	N
11/18/2011	047386	01215/016	KRISTEN L HOFFMAN MD	508721340	105341648	205	0001	16	OB-Gyneca	WOMENS	707 N 192ND ELKHORN	28	Douglas	NE	68022	3974	40235415C	402354132	N
11/18/2011	047655	01215/016	NANCY B MATHEWS MD	521787206	194231850	106	0001	16	OB-Gyneca	WOMENS	707 N 192ND ELKHORN	28	Douglas	NE	68022	3974	40235415C	402354132	Y
11/18/2011	047718	01280/001	JENNIFER L HILL MD	508945839	162902951	25	0001	16	OB-Gyneca	OMAHA OI	4239 FARNAI OMAHA	28	Douglas	NE	68131	2868	40255227C	40255227C	Y
11/18/2011	047719	01280/005	JENNIFER L HILL MD	508945839	162902951	25	0001	16	OB-Gyneca	OMAHA OI	16909 LAKES OMAHA	28	Douglas	NE	68130	4664	40299119C	402932803	N
11/18/2011	047849	01215/001	ANNAMARIE NAGY MD	265819722	104332190	693	0001	16	OB-Gyneca	PHYSICIAI	10060 REGEI OMAHA	28	Douglas	NE	68114	3732	40235415C	402354132	N
11/18/2011	047850	01215/011	ANNAMARIE NAGY MD	265819722	104332190	693	0001	16	OB-Gyneca	PHYSICIAI	17675 WELCI OMAHA	28	Douglas	NE	68135	3551	40235476C	40235476C	N
11/18/2011	047851	01215/018	ANNAMARIE NAGY MD	265819722	104332190	693	0001	16	OB-Gyneca	PHYSICIAI	5908 S 142NI OMAHA	28	Douglas	NE	68137	2800	40235419	402354191	N
11/18/2011	047852	01215/025	ANNAMARIE NAGY MD	265819722	104332190	693	0001	16	OB-Gyneca	PHYSICIAI	8901 W DOD OMAHA	28	Douglas	NE	68114	3321	40235485	40235489E	N
11/18/2011	047853	01215/038	ANNAMARIE NAGY MD	265819722	104332190	693	0001	16	OB-Gyneca	PHYSICIAI	16120 W DOI OMAHA	28	Douglas	NE	68118	2049	40235409	402354094	N
11/17/2011	048023	01377/006	GEMA T SIMMONS MD	489905193	120598089	6	0001	16	OB-Gyneca	IMMANUEI	6901 N 72ND OMAHA	28	Douglas	NE	68122		40269772C	402697728	N
11/17/2011	048747	03328/003	NANCY T HICKS MD	507600203	114432796	1	0001	16	OB-Gyneca	OMAHA SI	8051 WEST C OMAHA	28	Douglas	NE	68124		40239327C	402397242	N
11/17/2011	049204	03328/004	NANCY T HICKS MD	507600203	114432796	1	0001	16	OB-Gyneca	BERGAN I	7500 MERCY OMAHA	28	Douglas	NE	68124		40239327C	402397242	N
11/18/2011	049231	00801/032	NEIL A HAMILL MD	509944772	107367843	269	0001	16	OB-Gyneca	METHODI	707 N 190TH ELKHORN	28	Douglas	NE	68022	3974	40281540C	402815138	N
11/18/2011	049301	01549/143	ADRIENNE E PERFILIO MD	280782737	160990807	243	0001	16	OB-Gyneca	UNMC PH	2510 BELLEV BELLEVUE	77	Sarpy	NE	68123	1552	40259514E	402559951	Y
11/18/2011	049302	01549/143	ELIZABETH M REYNOSO MD	531920055	169996184	245	0001	16	OB-Gyneca	UNMC PH	2510 BELLEV BELLEVUE	77	Sarpy	NE	68123	1552	40259514E	402559951	Y
11/18/2011	049618	01549/047	KAREN S CARLSON MD	392563745	143731109	395	0001	16	OB-Gyneca	UNMC PH	2727 S 144TI OMAHA	28	Douglas	NE	68144	5225	40277855E	40277888E	N
11/18/2011	049875	01549/143	ANNA S MASTERS DO	474963862	136657459	303	0002	16	OB-Gyneca	UNMC PH	2510 BELLEV BELLEVUE	77	Sarpy	NE	68123	1552	40259514E	402559951	Y
11/17/2011	050056	01522/005	KRISTI K PETERSON MD	504925934	142700313	1	0001	16	OB-Gyneca	CLARKSO	4350 DEWEY OMAHA	28	Douglas	NE	68105		40282794C	40282794C	N
11/17/2011	050255	01377/007	MICHAEL R NABITY MD	506806457	112417266	3	0001	16	OB-Gyneca	METHODI	707 N 190TH ELKHORN	28	Douglas	NE	68022	3974	40269772C	402697728	N
11/18/2011	050283	01549/106	ELIZABETH M REYNOSO MD	531920055	169996184	245	0001	16	OB-Gyneca	UNMC PH	2500 BELLEV BELLEVUE	77	Sarpy	NE	68123	1591	40273630C	00000000C	N
11/18/2011	050284	01549/106	ANNA S MASTERS DO	474963862	136657459	303	0002	16	OB-Gyneca	UNMC PH	2500 BELLEV BELLEVUE	77	Sarpy	NE	68123	1591	40273630C	40255998C	N
11/18/2011	050285	01549/106	ADRIENNE E PERFILIO MD	280782737	160990807	243	0001	16	OB-Gyneca	UNMC PH	2500 BELLEV BELLEVUE	77	Sarpy	NE	68123	1591	40273630C	00000000C	N
11/18/2011	050477	01280/012	LINDA M COLLINS MD	506150785	173015414	16	0001	16	OB-Gyneca	ALEGENT	16901 LAKES OMAHA	28	Douglas	NE	68130	2318	40255227C	40255927C	N
11/17/2011	050672	01471/024	PEGGY H JONES MD	241574888	131616919	514	0001	16	OB-Gyneca	ALEGENT	7500 MERCY OMAHA	28	Douglas	NE	68124		40239858E	402398671	N
11/17/2011	050806	01377/003	NICOLE A PEARSALL MD	601421937	151817073	9	0001	16	OB-Gyneca	LAKESIDE	16901 LAKES OMAHA	28	Douglas	NE	68130	2318	40269772C	402697728	N

11/18/2011	051110	01549/034	JENNIFER L GRIFFIN MILLER M	448866618	173013423	430	0001	16	OB-Gyneca	UNMC PH`	EMILE AT 42I	OMAHA	28	Douglas	NE	68198	0001	402559450	402559941	Y
11/18/2011	051111	01549/143	JENNIFER L GRIFFIN MILLER M	448866618	173013423	430	0001	16	OB-Gyneca	UNMC PH`	2510 BELLEV	BELLEVUE	77	Sarpy	NE	68123	1552	402595145	402559951	N
11/18/2011	051967	01215/008	MEGAN L IRWIN MD	506062932	158886089	732	0001	16	OB-Gyneca	PHYSICIAI	717 N 190TH	OMAHA	28	Douglas	NE	68022		402815170	402815195	Y
11/18/2011	051968	01215/001	MEGAN L IRWIN MD	506062932	158886089	732	0001	16	OB-Gyneca	PHYSICIAI	10060 REGEI	OMAHA	28	Douglas	NE	68114	3732	402815170	402815195	N
11/18/2011	051969	01215/038	MEGAN L IRWIN MD	506062932	158886089	732	0001	16	OB-Gyneca	PHYSICIAI	16120 W DOI	OMAHA	28	Douglas	NE	68118	2049	402815170	402815195	N
11/18/2011	051970	01215/006	MEGAN L IRWIN MD	506062932	158886089	732	0001	16	OB-Gyneca	PHYSICIAI	8901 WEST I	OMAHA	28	Douglas	NE	68114	3327	402815170	402815195	N
11/18/2011	051971	01215/011	MEGAN L IRWIN MD	506062932	158886089	732	0001	16	OB-Gyneca	PHYSICIAI	17675 WELCI	OMAHA	28	Douglas	NE	68135	3551	402815170	402815195	N
11/18/2011	051972	01215/018	MEGAN L IRWIN MD	506062932	158886089	732	0001	16	OB-Gyneca	PHYSICIAI	5908 S 142NI	OMAHA	28	Douglas	NE	68137	2800	402815170	402815195	N
11/18/2011	051982	01215/008	BRIANNE M KLING MD	502179863	163936957	734	0001	16	OB-Gyneca	PHYSICIAI	717 N 190TH	OMAHA	28	Douglas	NE	68022		402815170	402815195	Y
11/18/2011	051983	01215/001	BRIANNE M KLING MD	502179863	163936957	734	0001	16	OB-Gyneca	PHYSICIAI	10060 REGEI	OMAHA	28	Douglas	NE	68114	3732	402815170	402815195	N
11/18/2011	051984	01215/018	BRIANNE M KLING MD	502179863	163936957	734	0001	16	OB-Gyneca	PHYSICIAI	5908 S 142NI	OMAHA	28	Douglas	NE	68137	2800	402815170	402815195	N
11/18/2011	051985	01215/011	BRIANNE M KLING MD	502179863	163936957	734	0001	16	OB-Gyneca	PHYSICIAI	17675 WELCI	OMAHA	28	Douglas	NE	68135	3551	402815170	402815195	N
11/18/2011	051986	01215/006	BRIANNE M KLING MD	502179863	163936957	734	0001	16	OB-Gyneca	PHYSICIAI	8901 WEST I	OMAHA	28	Douglas	NE	68114	3327	402815170	402815195	N
11/18/2011	051987	01215/038	BRIANNE M KLING MD	502179863	163936957	734	0001	16	OB-Gyneca	PHYSICIAI	16120 W DOI	OMAHA	28	Douglas	NE	68118	2049	402815170	402815195	N
11/17/2011	052161	01529/001	REBECCA J MCCRERY MD	476063462	131697869	27	0001	16	OB-Gyneca	ADULT & F	7710 MERCY	OMAHA	28	Douglas	NE	68124	2346	402397798	402397870	N
11/17/2011	052163	01529/002	REBECCA J MCCRERY MD	476063462	131697869	27	0001	16	OB-Gyneca	ADULT & F	17055 FRANC	OMAHA	28	Douglas	NE	68130	4655	402397798	402397870	N
11/17/2011	052164	01529/003	REBECCA J MCCRERY MD	476063462	131697869	27	0001	16	OB-Gyneca	ADULT & F	2510 BELLEV	BELLEVUE	77	Sarpy	NE	68123	1520	402397798	402397870	N
11/17/2011	052220	05070/001	STEPHEN J KRUSZKA DO	363946532	156841642	2	0002	16	OB-Gyneca	STEPHEN	7710 MERCY	OMAHA	28	Douglas	NE	68124		402391502	402397522	N
11/17/2011	052518	00798/001	CHRISTOPHER M GLOWACKI M	392880163	122523211	98	0001	16	OB-Gyneca	CREIGHTC	601 N 30TH S	OMAHA	28	Douglas	NE	68131	2137	402280443	402280449	Y
11/18/2011	052554	01549/106	CHARLES SNOW MD	474089419	168974574	983	0001	16	OB-Gyneca	UNMC PH`	2500 BELLEV	BELLEVUE	77	Sarpy	NE	68123	1591	402763300	000000000	Y
11/17/2011	052606	00798/096	HEIDI C EDSILL MD	484981028	155855386	99	0001	16	OB-Gyneca	CREIGHTC	2514 S 119TH	OMAHA	28	Douglas	NE	68144	2869	402597273	402597282	Y
11/17/2011	052651	00798/096	CHRISTOPHER M GLOWACKI M	392880163	122523211	98	0001	16	OB-Gyneca	CREIGHTC	2514 S 119TH	OMAHA	28	Douglas	NE	68144	2869	402597273	402597282	N
11/17/2011	052683	01471/021	THOMAS M BESSE MD	528684743	118477332	25	0001	16	OB-Gyneca	ALEGENT	8141 WEST C	OMAHA	28	Douglas	NE	68124	3273	402391387	402391029	N
11/17/2011	052956	01529/011	EMILY R KEAN-PUCCIONI MD	508882783	188169794	6	0001	16	OB-Gyneca	ADULT & F	4242 FARNAI	OMAHA	28	Douglas	NE	68131	2802	402397798	402393755	N
11/17/2011	052962	01529/011	REBECCA J MCCRERY MD	476063462	131697869	27	0001	16	OB-Gyneca	ADULT & F	4242 FARNAI	OMAHA	28	Douglas	NE	68131	2802	402397798	402393755	N
11/18/2011	041276	00801/033	MICHAEL G LEVINE MD	086428289	188170152	54	0001	AT	Obstetrics	NEBRASK	717 N 190TH	OMAHA	28	Douglas	NE	68022	3974	402815190	402815159	Y
11/18/2011	041279	00801/033	ANDREW W ROBERTSON MD	461928930	174039094	53	0001	AT	Obstetrics	NEBRASK	717 N 190TH	OMAHA	28	Douglas	NE	68022	3974	402815190	402815159	Y
11/18/2011	019578	02648/009	SUSAN L MACQUIDDY MD	507604427	152809518	91	0001	DQ	Occupatior	THE NEBF	EMILE AT 42I	OMAHA	28	Douglas	NE	68198	1002	402552305	000000000	Y
11/18/2011	047479	04710/004	DAVID R DURAND DO	264219626	183129148	14	0002	DQ	Occupatior	COMPANY	5000 N 26TH	LINCOLN	55	Lancaster	NE	68521	4767	402475665	402742841	Y
9/30/2011	014149	02527/001	ANDREA L STANLEY OT	484068326	106354830	72	0014	CR	Occupatior	CENTRAL	3004 W FAID	GRAND ISLAND		40 Hall	NE	68803	4109	308382034	308382324	Y
9/30/2011	044256	02527/002	ANDREA L STANLEY OT	484068326	106354830	72	0014	CR	Occupatior	CENTRAL	835 S BURLII	HASTINGS		1 Adams	NE	68901	6928	308382034	308382324	N
9/30/2011	014157	02527/001	ANDREA MACK OT	505191396	188175661	60	0014	CR	Occupatior	CENTRAL	3004 W FAID	GRAND ISLAND		40 Hall	NE	68803	4109	308382034	308382324	Y
9/30/2011	014178	02527/001	ANN M WARDYN OT	507949045	130680765	36	0014	CR	Occupatior	CENTRAL	3004 W FAID	GRAND ISLAND		40 Hall	NE	68803	4109	308382034	308382324	Y
9/30/2011	047617	02527/002	ANN M WARDYN OT	507949045	130680765	36	0014	CR	Occupatior	CENTRAL	835 S BURLII	HASTINGS		1 Adams	NE	68901	6928	308382034	308382324	N
9/30/2011	019497	01915/001	BRITTANY K PAGANO OT	506118462	164944305	6	0014	CR	Occupatior	JACOBSEI	2108 TAYLOI	NORFOLK		60 McPhersor	NE	68701	4642	402371754	402379059	Y

9/29/2011	050451	01603/001	BROOKE M MASTALIR OT	505158631	17101857112	0014	CR	Occupatior OVERLAN 405 JAMES S	VERDIGRE	54 Knox	NE	68783	6149	402358333	402358333 Y
9/30/2011	014182	02527/001	CARLOTTA HARTMAN OT	508111382	17504434015	0014	CR	Occupatior CENTRAL 3004 W FAIDI	GRAND ISLAND	40 Hall	NE	68803	4109	308382034	308382324 Y
9/30/2011	047619	02527/005	CARLOTTA HARTMAN OT	508111382	17504434015	0014	CR	Occupatior CENTRAL 659 N ORLEA	GRAND ISLAND	40 Hall	NE	68803	3407	308398217	308398523 N
10/14/2011	036594	01483/001	CHAD D ISAACSON OT	502924926	13363763329	0014	CR	Occupatior FAMILY PI 211 W 33RD	KEARNEY	10 Buffalo	NE	68845	3484	308236586	308236962 N
10/14/2011	043694	01483/002	CHAD D ISAACSON OT	502924926	13363763329	0014	CR	Occupatior FAMILY PI 615 W 39TH S	KEARNEY	10 Buffalo	NE	68845	8001	308698282	308698510 Y
10/14/2011	043695	01483/003	CHAD D ISAACSON OT	502924926	13363763329	0014	CR	Occupatior FAMILY PI 321 GRAND /	RAVENNA	10 Buffalo	NE	68869	1321	308452715	308452339 N
10/14/2011	046700	01483/007	CHAD D ISAACSON OT	502924926	13363763329	0014	CR	Occupatior FAMILY PI 110 W 5TH S	LEXINGTON	24 Dawson	NE	68850	1903	308324370	308324521 N
10/18/2011	009262	01416/001	CHAD L KUDLACEK OT	508042453	11644391026	0014	CR	Occupatior PT & SPOI 207 S BURLII	HASTINGS	1 Adams	NE	68901	5905	402462882	402462801 Y
9/30/2011	014154	02527/001	CHRISTA R HUDSON OT	505113781	12858511064	0014	CR	Occupatior CENTRAL 3004 W FAIDI	GRAND ISLAND	40 Hall	NE	68803	4109	308382034	308382324 Y
9/30/2011	014181	02527/001	CHRISTINE M MCCARRAHER C	508087953	13068086846	0014	CR	Occupatior CENTRAL 3004 W FAIDI	GRAND ISLAND	40 Hall	NE	68803	4109	308382034	308382324 N
9/30/2011	048080	02527/005	CHRISTINE M MCCARRAHER C	508087953	13068086846	0014	CR	Occupatior CENTRAL 659 N ORLEA	GRAND ISLAND	40 Hall	NE	68803	3407	308398217	308398523 Y
9/30/2011	014153	02527/001	CHRISTINE S ALBERS OT	505044936	11241808610	0014	CR	Occupatior CENTRAL 3004 W FAIDI	GRAND ISLAND	40 Hall	NE	68803	4109	308382034	308382324 Y
10/14/2011	033270	01483/002	DANETTE M ANDERSON OT	507061122	19424225126	0014	CR	Occupatior FAMILY PI 615 W 39TH S	KEARNEY	10 Buffalo	NE	68845	8001	308698282	308698510 N
10/14/2011	033271	01483/001	DANETTE M ANDERSON OT	507061122	19424225126	0014	CR	Occupatior FAMILY PI 211 W 33RD	KEARNEY	10 Buffalo	NE	68845	3484	308236586	308236962 N
10/14/2011	033272	01483/003	DANETTE M ANDERSON OT	507061122	19424225126	0014	CR	Occupatior FAMILY PI 321 GRAND /	RAVENNA	10 Buffalo	NE	68869	1321	308452715	308452339 N
10/14/2011	033273	01483/004	DANETTE M ANDERSON OT	507061122	19424225126	0014	CR	Occupatior FAMILY PI 100 MINOR A	BERTRAND	69 Phelps	NE	68927	9546	308236586	308236962 N
10/14/2011	033274	01483/005	DANETTE M ANDERSON OT	507061122	19424225126	0014	CR	Occupatior FAMILY PI 118 W FRON	ELM CREEK	10 Buffalo	NE	68836		308236586	308236962 N
10/14/2011	033275	01483/006	DANETTE M ANDERSON OT	507061122	19424225126	0014	CR	Occupatior FAMILY PI 244 N MINDE	MINDEN	50 Kearney	NE	68959	1643	308832150	308832155 N
10/14/2011	047674	01483/007	DANETTE M ANDERSON OT	507061122	19424225126	0014	CR	Occupatior FAMILY PI 110 W 5TH S	LEXINGTON	24 Dawson	NE	68850	1903	308324370	308324521 Y
9/30/2011	039825	02527/001	DAWN M NORDHUES OT	506154381	10637352886	0014	CR	Occupatior CENTRAL 3004 W FAIDI	GRAND ISLAND	40 Hall	NE	68803	4109	308398517	308398517 Y
9/30/2011	014185	02527/001	DEBRA A HOFFMAN OT	508920710	13665040118	0014	CR	Occupatior CENTRAL 3004 W FAIDI	GRAND ISLAND	40 Hall	NE	68803	4109	308382034	308382324 Y
9/30/2011	046430	00108/001	DELTON R FRIESEN OT	508927399	13169089726	0014	CR	Occupatior NEW WES 2810 W 35TH	KEARNEY	10 Buffalo	NE	68845	2886	308237736	308237739 N
9/30/2011	014174	02527/001	ELIZABETH A HAUSER OT	507041362	11948878416	0014	CR	Occupatior CENTRAL 3004 W FAIDI	GRAND ISLAND	40 Hall	NE	68803	4109	308382034	308382324 Y
9/30/2011	038520	02527/005	EVA L DAWSON OT	384047164	15180944784	0014	CR	Occupatior CENTRAL 659 N ORLEA	GRAND ISLAND	40 Hall	NE	68803	3407	308398217	308398523 Y
10/14/2011	010015	01483/002	HAL ROBERTS OT	446807447	16290352020	0014	CR	Occupatior FAMILY PI 615 W 39TH S	KEARNEY	10 Buffalo	NE	68845	8001	308865227	308865252 Y
10/14/2011	033287	01483/001	HAL ROBERTS OT	446807447	16290352020	0014	CR	Occupatior FAMILY PI 211 W 33RD	KEARNEY	10 Buffalo	NE	68845	3484	308236586	308236962 N
10/14/2011	033288	01483/003	HAL ROBERTS OT	446807447	16290352020	0014	CR	Occupatior FAMILY PI 321 GRAND /	RAVENNA	10 Buffalo	NE	68869	1321	308452715	308452339 N
10/14/2011	046731	01483/007	HAL ROBERTS OT	446807447	16290352020	0014	CR	Occupatior FAMILY PI 110 W 5TH S	LEXINGTON	24 Dawson	NE	68850	1903	308324370	308324521 N
9/30/2011	000324	00108/001	JACQUELINE A KOHTZ OT	506943552	13069642314	0014	CR	Occupatior NEW WES 2810 W 35TH	KEARNEY	10 Buffalo	NE	68845	2886	308237736	308237739 Y
9/30/2011	000320	00108/001	JANINE WALKER OT	503885963	17706793959	0014	CR	Occupatior NEW WES 2810 W 35TH	KEARNEY	10 Buffalo	NE	68845	2886	308237736	308237739 Y
9/22/2011	034612	03118/001	JENNIFER K HILDMAN OT	483020722	13169871313	0014	CR	Occupatior RIVER VAI 1655 IBP AVE	DAKOTA CITY	22 Dakota	NE	68731	3004	605235202	605235280 Y
10/14/2011	010008	01483/001	JILL R WRIGHT OT	505906799	16099477667	0014	CR	Occupatior FAMILY PI 211 W 33RD	KEARNEY	10 Buffalo	NE	68845	3484	308236586	308236962 Y
10/14/2011	033263	01483/003	JILL R WRIGHT OT	505906799	16099477667	0014	CR	Occupatior FAMILY PI 321 GRAND /	RAVENNA	10 Buffalo	NE	68869	1321	308452715	308452339 N
10/14/2011	033266	01483/005	JILL R WRIGHT OT	505906799	16099477667	0014	CR	Occupatior FAMILY PI 118 W FRON	ELM CREEK	10 Buffalo	NE	68836		308236586	308236962 N
10/14/2011	033268	01483/002	JILL R WRIGHT OT	505906799	16099477667	0014	CR	Occupatior FAMILY PI 615 W 39TH S	KEARNEY	10 Buffalo	NE	68845	8001	308698282	308698510 Y

10/14/2011	046736	01483/007	JILL R WRIGHT OT	505906799	160994776 7	0014	CR	Occupatior FAMILY PI 110 W 5TH S LEXINGTON	24 Dawson	NE	68850	1903	30832437C	308324521 N
10/6/2011	000897	00332/001	KARI L VALENTINE OT	506045875	156859940 2	0014	CR	Occupatior WHOLISTI 240 W 94TH S HASTINGS	1 Adams	NE	68901	1975	40274420C	40274420S Y
9/30/2011	050078	00108/001	KATIE M REINSCH OT	506234057	168997968 30	0014	CR	Occupatior NEW WES 2810 W 35TH KEARNEY	10 Buffalo	NE	68845	2886	30823773E	30823773S Y
9/30/2011	000327	00108/001	LAUREN K SENN OT	508135675	120592216 15	0014	CR	Occupatior NEW WES 2810 W 35TH KEARNEY	10 Buffalo	NE	68845	2886	30823773E	30823773S Y
9/30/2011	047180	01452/001	LEAH M STADE OT	505066339	1801196075	0014	CR	Occupatior PHYSICAL 4010 6TH AVI KEARNEY	10 Buffalo	NE	68845	3393	308237787	308237293 Y
9/30/2011	046569	02527/001	LIBIA D SCHARDT OT	508980707	176079193 88	0014	CR	Occupatior CENTRAL 3004 W FAIDI GRAND ISLAND	40 Hall	NE	68803	4109	308382034	308382324 Y
9/30/2011	014201	02527/004	LINDSAY WOODIS OT	505196043	137650400 57	0014	CR	Occupatior CENTRAL 810 N DIERS GRAND ISLAND	40 Hall	NE	68803	4968	308398517	308398517 Y
9/30/2011	044257	02527/001	LINDSAY WOODIS OT	505196043	137650400 57	0014	CR	Occupatior CENTRAL 3004 W FAIDI GRAND ISLAND	40 Hall	NE	68803	4109	308398517	308398517 N
9/30/2011	046570	02527/001	LINDY D VAN MATRE OT	508258374	140716567 89	0014	CR	Occupatior CENTRAL 3004 W FAIDI GRAND ISLAND	40 Hall	NE	68803	4109	308398517	308398517 Y
9/30/2011	014159	02527/001	LISABETH L JOHN OT	505196169	176044342 48	0014	CR	Occupatior CENTRAL 3004 W FAIDI GRAND ISLAND	40 Hall	NE	68803	4109	308382034	308382324 Y
9/30/2011	049611	02527/003	MARCUS A DOUGHTY OT	479174514	131624509 94	0014	CR	Occupatior CENTRAL 620 N DIERS GRAND ISLAND	40 Hall	NE	68803	4958	308382034	308382324 Y
9/30/2011	014171	02527/001	MARY M WALSH-STERUP OT	506689634	158862523 33	0014	CR	Occupatior CENTRAL 3004 W FAIDI GRAND ISLAND	40 Hall	NE	68803	4109	308382034	308382324 Y
9/30/2011	014194	02527/003	MARY M WALSH-STERUP OT	506689634	158862523 33	0014	CR	Occupatior CENTRAL 620 N DIERS GRAND ISLAND	40 Hall	NE	68803	4958	308382034	308382324 N
9/30/2011	037082	02527/002	MEGAN L PABEN OT	506138565	178087997 83	0014	CR	Occupatior CENTRAL 835 S BURLII HASTINGS	1 Adams	NE	68901	6928	402463207	402463206 Y
10/14/2011	010019	01483/002	MELINDA S KROENKE OT	506219231	153836823 19	0014	CR	Occupatior FAMILY PI 615 W 39TH S KEARNEY	10 Buffalo	NE	68845	8001	308865227	308865252 Y
10/14/2011	046723	01483/007	MELINDA S KROENKE OT	506219231	153836823 19	0014	CR	Occupatior FAMILY PI 110 W 5TH S LEXINGTON	24 Dawson	NE	68850	1903	30832437C	308324521 N
9/30/2011	048400	02527/001	MICHELLE A KING OT	506969968	177089070 93	0014	CR	Occupatior CENTRAL 3004 W FAIDI GRAND ISLAND	40 Hall	NE	68803	4109	308398517	308398517 Y
9/30/2011	047141	00108/001	MICHELLE E DICKES OT	200317167	108389398 28	0014	CR	Occupatior NEW WES 2810 W 35TH KEARNEY	10 Buffalo	NE	68845	2886	30823773E	30823773S Y
9/30/2011	031462	00108/001	MICHELLE JOHANNESEN OT	551754523	167976284 20	0014	CR	Occupatior NEW WES 2810 W 35TH KEARNEY	10 Buffalo	NE	68845	2886	30823773E	30823773S Y
9/30/2011	037744	00108/001	MOLLY A ALEXANDER OT	505153714	117475644 24	0014	CR	Occupatior NEW WES 2810 W 35TH KEARNEY	10 Buffalo	NE	68845	2886	30823773E	30823773S N
9/30/2011	038403	01915/001	PATTI PRUSA OT	508828582	144748379 8	0014	CR	Occupatior JACOBSEI 2108 TAYLOI NORFOLK	60 McPhersor	NE	68701	4642	402371754	402379058 Y
9/30/2011	000542	00189/001	REBECCA RATHJEN OT	508843556	122504849 3	0014	CR	Occupatior RATHJEN 416 N DIERS GRAND ISLAND	40 Hall	NE	68803	4979	308381242	308381364 Y
10/14/2011	010014	01483/001	ROGENE K RASMUSSEN OT	508864104	103328115 8	0014	CR	Occupatior FAMILY PI 211 W 33RD S KEARNEY	10 Buffalo	NE	68845	3484	308236585	308236962 N
10/14/2011	033276	01483/002	ROGENE K RASMUSSEN OT	508864104	103328115 8	0014	CR	Occupatior FAMILY PI 615 W 39TH S KEARNEY	10 Buffalo	NE	68845	8001	308698282	308698510 Y
10/14/2011	033277	01483/003	ROGENE K RASMUSSEN OT	508864104	103328115 8	0014	CR	Occupatior FAMILY PI 321 GRAND A RAVENNA	10 Buffalo	NE	68869	1321	308452715	308452339 N
10/14/2011	033279	01483/005	ROGENE K RASMUSSEN OT	508864104	103328115 8	0014	CR	Occupatior FAMILY PI 118 W FRON ELM CREEK	10 Buffalo	NE	68836		308236585	308236962 N
10/14/2011	046730	01483/007	ROGENE K RASMUSSEN OT	508864104	103328115 8	0014	CR	Occupatior FAMILY PI 110 W 5TH S LEXINGTON	24 Dawson	NE	68850	1903	30832437C	308324521 N
9/29/2011	000468	00164/001	SARA M O'NEILL OT	506190124	116444306 2	0014	CR	Occupatior ALPHA RE 3715 29TH A KEARNEY	10 Buffalo	NE	68845	1287	308233506	308233506 Y
9/30/2011	014186	02527/001	SCOTT A ERIKSEN OT	508927108	153812089 3	0014	CR	Occupatior CENTRAL 3004 W FAIDI GRAND ISLAND	40 Hall	NE	68803	4109	308382034	308382324 Y
9/30/2011	014179	02527/001	SUE BAINTER OT	507968566	112418087 11	0014	CR	Occupatior CENTRAL 3004 W FAIDI GRAND ISLAND	40 Hall	NE	68803	4109	308382034	308382324 Y
11/1/2011	039811	01237/001	SUSAN I WEST OT	522415275	108365666 9	0014	CR	Occupatior ALLIANCE 407 BLACK H ALLIANCE	7 Box Butte	NE	69301	3243	308762656	308762374 Y
9/30/2011	014203	02527/004	TERESA A LEITING OT	506020842	130680763 52	0014	CR	Occupatior CENTRAL 810 N DIERS GRAND ISLAND	40 Hall	NE	68803	4968	308398517	308398517 Y
9/30/2011	013150	01915/001	TRACY B JACOBSEN OT	526979467	152817029 2	0014	CR	Occupatior JACOBSEI 2108 TAYLOI NORFOLK	60 McPhersor	NE	68701	4642	402371754	402379058 Y
9/30/2011	013152	01915/002	TRACY B JACOBSEN OT	526979467	152817029 2	0014	CR	Occupatior JACOBSEI 1120 N 1ST S NORFOLK	60 McPhersor	NE	68701	4641	402371754	402379058 N
9/30/2011	030973	01915/001	WENDI EISENBRAUN OT	505196638	141710833 7	0014	CR	Occupatior JACOBSEI 2108 TAYLOI NORFOLK	60 McPhersor	NE	68701	4642	402371754	402379058 Y

11/17/2011	004941	00887/001	MARY G STROESSER OT	49970514	109375992	27	0014	CR	Occupatior OMAHA OI	11704 W CEN	OMAHA	28	Douglas	NE	68144	4375	40269105	40269115	Y
11/17/2011	004947	00887/001	KATHLEEN A BAKER OT	50898202	110495972	32	0014	CR	Occupatior OMAHA OI	11704 W CEN	OMAHA	28	Douglas	NE	68144	4375	40269105	40269115	Y
11/16/2011	010452	01532/019	TREVOR J JANTZEN OT	50713357	116448994	268	0014	CR	Occupatior SAINT ELI	1230 ARIES [	LINCOLN	55	Lancaster	NE	68512	9615	40243458	40243458	N
11/16/2011	010459	01532/019	RICK A COTTON OT	50878103	127570146	262	0014	CR	Occupatior SAINT ELI	1230 ARIES [	LINCOLN	55	Lancaster	NE	68512	9615	40243458	40243458	N
11/16/2011	010483	01532/021	TREVOR J JANTZEN OT	50713357	116448994	268	0014	CR	Occupatior SAINT ELI	2200 S 40TH	LINCOLN	55	Lancaster	NE	68506	2424	40248633	40248633	N
11/16/2011	010490	01532/021	RICK A COTTON OT	50878103	127570146	262	0014	CR	Occupatior SAINT ELI	2200 S 40TH	LINCOLN	55	Lancaster	NE	68506	2424	40248633	40248633	N
11/16/2011	010512	01532/022	TREVOR J JANTZEN OT	50713357	116448994	268	0014	CR	Occupatior SAINT ELI	5000 N 26TH	LINCOLN	55	Lancaster	NE	68521	4768	40274284	40274284	N
11/16/2011	010519	01532/022	RICK A COTTON OT	50878103	127570146	262	0014	CR	Occupatior SAINT ELI	5000 N 26TH	LINCOLN	55	Lancaster	NE	68521	4768	40274284	40274284	N
11/16/2011	032087	01532/016	RICK A COTTON OT	50878103	127570146	262	0014	CR	Occupatior SAINT ELI	575 S 70TH S	LINCOLN	55	Lancaster	NE	68510	2491	40221974	40221973	Y
11/16/2011	032089	01532/016	TREVOR J JANTZEN OT	50713357	116448994	268	0014	CR	Occupatior SAINT ELI	575 S 70TH S	LINCOLN	55	Lancaster	NE	68510	2491	40221974	40221973	N
11/16/2011	042182	01532/016	TINA M HAASE OT	48292015	127570284	318	0014	CR	Occupatior SAINT ELI	575 S 70TH S	LINCOLN	55	Lancaster	NE	68510	2491	40242109	40242109	N
11/16/2011	042183	01532/022	TINA M HAASE OT	48292015	127570284	318	0014	CR	Occupatior SAINT ELI	5000 N 26TH	LINCOLN	55	Lancaster	NE	68521	4768	40242109	40242109	N
11/16/2011	042184	01532/019	TINA M HAASE OT	48292015	127570284	318	0014	CR	Occupatior SAINT ELI	1230 ARIES [	LINCOLN	55	Lancaster	NE	68512	9615	40242109	40242109	N
11/16/2011	042186	01532/021	TINA M HAASE OT	48292015	127570284	318	0014	CR	Occupatior SAINT ELI	2200 S 40TH	LINCOLN	55	Lancaster	NE	68506	2424	40242109	40242109	N
11/18/2011	046175	01215/038	BETH A CAMMACK OT	50580620	186170009	688	0014	CR	Occupatior PHYSICIAI	16120 W DOI	OMAHA	28	Douglas	NE	68118	2049	40235404	40235404	Y
11/18/2011	046176	01215/022	BETH A CAMMACK OT	50580620	186170009	688	0014	CR	Occupatior PHYSICIAI	3353 L ST	OMAHA	28	Douglas	NE	68107	2500	40235477	40235477	N
11/18/2011	046177	01215/021	BETH A CAMMACK OT	50580620	186170009	688	0014	CR	Occupatior PHYSICIAI	101 E CENTE	PAPILLION	77	Sarpy	NE	68046	2079	40235477	40235477	N
11/18/2011	046182	01215/038	DIANE G RYAN OT	50390424	147786299	690	0014	CR	Occupatior PHYSICIAI	16120 W DOI	OMAHA	28	Douglas	NE	68118	2049	40235404	40235404	Y
11/18/2011	046183	01215/022	DIANE G RYAN OT	50390424	147786299	690	0014	CR	Occupatior PHYSICIAI	3353 L ST	OMAHA	28	Douglas	NE	68107	2500	40235477	40235477	N
11/18/2011	046184	01215/021	DIANE G RYAN OT	50390424	147786299	690	0014	CR	Occupatior PHYSICIAI	101 E CENTE	PAPILLION	77	Sarpy	NE	68046	2079	40235477	40235477	N
11/18/2011	048670	01215/038	LEIANNA S SCHROEDER OT	52415061	184159432	707	0014	CR	Occupatior PHYSICIAI	16120 W DOI	OMAHA	28	Douglas	NE	68118	2049	40235404	40235404	Y
11/18/2011	048671	01215/022	LEIANNA S SCHROEDER OT	52415061	184159432	707	0014	CR	Occupatior PHYSICIAI	3353 L ST	OMAHA	28	Douglas	NE	68107	2500	40235477	40235477	N
11/18/2011	048672	01215/021	LEIANNA S SCHROEDER OT	52415061	184159432	707	0014	CR	Occupatior PHYSICIAI	101 E CENTE	PAPILLION	77	Sarpy	NE	68046	2079	40235477	40235477	N
11/18/2011	049710	01215/001	BETH A CAMMACK OT	50580620	186170009	688	0014	CR	Occupatior PHYSICIAI	10060 REGEI	OMAHA	28	Douglas	NE	68114	3732	40235414	40235414	N
11/18/2011	049719	01215/001	DIANE G RYAN OT	50390424	147786299	690	0014	CR	Occupatior PHYSICIAI	10060 REGEI	OMAHA	28	Douglas	NE	68114	3732	40235414	40235414	N
11/18/2011	049720	01215/001	LEIANNA S SCHROEDER OT	52415061	184159432	707	0014	CR	Occupatior PHYSICIAI	10060 REGEI	OMAHA	28	Douglas	NE	68114	3732	40235414	40235414	N
11/17/2011	050961	00887/001	KATHY S RAMAEKERS OT	50888587	132625857	35	0014	CR	Occupatior OMAHA OI	11704 W CEN	OMAHA	28	Douglas	NE	68144	4375	40269105	40269115	N
11/16/2011	052255	01532/016	CARRIE L EHRLICH OT	50517744	142720735	414	0014	CR	Occupatior SAINT ELI	575 S 70TH S	LINCOLN	55	Lancaster	NE	68510	2491	40221974	40221973	Y
10/7/2011	046534	00630/014	CLINTON F MERRILL JR MD	52052131	199270728	247	0001	AA	Oncology	REGIONAI 3911 AVENUI	SCOTTSBLUFF		79 Scotts Bluf	NE	69361	4617	30863021	30863021	Y
10/14/2011	045862	02060/001	DOUGLAS J KEMME MD	52274819	156841462	29	0001	AA	Oncology	PERKINS (900 LINCOLN	GRANT		68 Perkins	NE	69140	3095	30835272	30835272	Y
9/30/2011	010039	01489/002	INAGANTI M SHAH MD	63340674	1295829049		0001	AA	Oncology	HEMATOL 110 N 29TH S	NORFOLK		60 McPhersor	NE	68701	4461	40264473	40264473	N
9/30/2011	010047	01489/004	INAGANTI M SHAH MD	63340674	1295829049		0001	AA	Oncology	HEMATOL 4508 38TH S	COLUMBUS		71 Platte	NE	68601	1668	40256222	40256222	N
9/30/2011	010035	01489/002	JAMES R COMMERS MD	50572128	187168764		0001	AA	Oncology	HEMATOL 110 N 29TH S	NORFOLK		60 McPhersor	NE	68701	4461	40264473	40264473	N
9/30/2011	010045	01489/004	JAMES R COMMERS MD	50572128	187168764		0001	AA	Oncology	HEMATOL 4508 38TH S	COLUMBUS		71 Platte	NE	68601	1668	40256222	40256222	N
11/7/2011	001950	00715/001	JOHN C MICHALAK MD	54764903	149772766	14	0001	AA	Oncology	SIOUXLAN 603 EARL ST	PENDER		87 Thurston	NE	68047	5030	40238530	40200000	Y

10/11/2011	002828	00800/007	MEHMET S COPUR MD	34082894	18715174	47	0001	AA	Oncology	SAINT FR	2116 W FAID	GRAND ISLAND		40	Hall	NE	68803	4678	30839854	30839853	Y
10/11/2011	050650	00800/012	MEHMET S COPUR MD	34082894	18715174	47	0001	AA	Oncology	HASTINGS	2727 W 2ND	HASTINGS		1	Adams	NE	68901		30839858	30839855	N
10/17/2011	049457	01532/054	MEHMET S COPUR MD	34082894	18715174	387	0001	AA	Oncology	SAINT FR	2116 W FAID	GRAND ISLAND		40	Hall	NE	68803	4678	30839854	00000000	N
10/17/2011	049459	01532/057	MEHMET S COPUR MD	34082894	18715174	387	0001	AA	Oncology	HASTINGS	2727 W 2ND	HASTINGS		1	Adams	NE	68901	4684	40246155	00000000	N
10/17/2011	049460	01532/058	MEHMET S COPUR MD	34082894	18715174	387	0001	AA	Oncology	HENDERS	1621 FRONT	HENDERSON		93	York	NE	68371	8902	40272345	00000000	N
10/17/2011	049461	01532/059	MEHMET S COPUR MD	34082894	18715174	387	0001	AA	Oncology	MEMORIA	1423 7TH ST	AURORA		41	Hamilton	NE	68818	1141	40269431	00000000	N
11/14/2011	041141	00806/023	PORNCHAI JONGLERTHAM MD	22043412	12655672	233	0001	AA	Oncology	MLMH ME	815 N KANSA	HASTINGS		1	Adams	NE	68901	4470	40246058	40246056	Y
11/14/2011	050620	00806/013	PORNCHAI JONGLERTHAM MD	22043412	12655672	233	0001	AA	Oncology	MARY LAN	715 N ST JOS	HASTINGS		1	Adams	NE	68901	4451	40246345	40246058	N
10/7/2011	042974	00630/014	REGINE M LECONTE MD	08882753	18312420	240	0001	AA	Oncology	REGIONAI	3911 AVENUI	SCOTTSBLUFF		79	Scotts Bluf	NE	69361	4617	30863021	30863021	Y
10/7/2011	048069	00630/020	REGINE M LECONTE MD	08882753	18312420	240	0001	AA	Oncology	REGIONAI	4021 AVENUI	SCOTTSBLUFF		79	Scotts Bluf	NE	69361	4602	30863537	30863029	N
10/11/2011	048602	00800/012	RYAN C RAMAEKERS MD	50784528	11745399	173	0001	AA	Oncology	HASTINGS	2727 W 2ND	HASTINGS		1	Adams	NE	68901		30839858	30839855	N
10/17/2011	049441	01532/054	RYAN C RAMAEKERS MD	50784528	11745399	381	0001	AA	Oncology	SAINT FR	2116 W FAID	GRAND ISLAND		40	Hall	NE	68803	4678	30839854	00000000	N
10/17/2011	049442	01532/057	RYAN C RAMAEKERS MD	50784528	11745399	381	0001	AA	Oncology	HASTINGS	2727 W 2ND	HASTINGS		1	Adams	NE	68901	4684	40246155	00000000	N
10/17/2011	049443	01532/058	RYAN C RAMAEKERS MD	50784528	11745399	381	0001	AA	Oncology	HENDERS	1621 FRONT	HENDERSON		93	York	NE	68371	8902	40272345	00000000	N
10/17/2011	049444	01532/059	RYAN C RAMAEKERS MD	50784528	11745399	381	0001	AA	Oncology	MEMORIA	1423 7TH ST	AURORA		41	Hamilton	NE	68818	1141	40269431	00000000	N
11/7/2011	001949	00715/001	STEPHEN P KAHANIC MD	32956766	19624741	15	0001	AA	Oncology	SIOUXLAN	603 EARL ST	PENDER		87	Thurston	NE	68047	5030	40238530	40200000	Y
11/17/2011	002527	00798/048	HENRY T LYNCH MD	11714547	12059277	194	0001	AA	Oncology	CREIGHT	601 N 30TH S	OMAHA	28		Douglas	NE	68131	2137	40228043	40228046	Y
11/17/2011	002751	00798/105	HENRY T LYNCH MD	11714547	12059277	194	0001	AA	Oncology	HEREDITA	2500 CALIFO	OMAHA	28		Douglas	NE	68178	0133	40228017	40228017	N
11/18/2011	006262	01071/001	IRINA E POPA MD	10786061	16492635	46	0001	AA	Oncology	ONCOLOG	8303 DODGE	OMAHA	28		Douglas	NE	68114	4108	40235458	40235437	Y
11/18/2011	006264	01071/001	ELISA T BOMGAARS MD	29702988	18412202	10	0001	AA	Oncology	ONCOLOG	8303 DODGE	OMAHA	28		Douglas	NE	68114	4108	40235458	40235423	Y
11/18/2011	006267	01071/001	STEPHEN J LEMON MD	53958240	13866372	5	0001	AA	Oncology	ONCOLOG	8303 DODGE	OMAHA	28		Douglas	NE	68114	4108	40235458	40235437	Y
11/18/2011	006275	01071/005	IRINA E POPA MD	10786061	16492635	46	0001	AA	Oncology	ONCOLOG	810 N 22ND S	BLAIR	89		Washingto	NE	68008	1128	40242621	40242611	N
11/18/2011	006276	01071/005	ELISA T BOMGAARS MD	29702988	18412202	10	0001	AA	Oncology	ONCOLOG	810 N 22ND S	BLAIR	89		Washingto	NE	68008	1128	40242621	40242611	N
11/17/2011	009278	01427/001	RALPH J HAUKE MD	11064962	15785112	28	0001	AA	Oncology	ONCOLOG	7500 MERCY	OMAHA	28		Douglas	NE	68124	2319	40239331	40239357	N
11/17/2011	009279	01427/001	MARGARET BLOCK MD	11538486	11846041	13	0001	AA	Oncology	ONCOLOG	7500 MERCY	OMAHA	28		Douglas	NE	68124	2319	40239331	40239357	Y
11/17/2011	009281	01427/001	STEFANO R TARANTOLO MD	14856495	12058166	14	0001	AA	Oncology	ONCOLOG	7500 MERCY	OMAHA	28		Douglas	NE	68124	2319	40239331	40239357	N
11/17/2011	009289	01427/001	ROBERT M LANGDON JR MD	50672661	16896546	12	0001	AA	Oncology	ONCOLOG	7500 MERCY	OMAHA	28		Douglas	NE	68124	2319	40239331	40239357	Y
11/17/2011	009290	01427/001	PETER M TOWNLEY MD	50694707	16694525	44	0001	AA	Oncology	ONCOLOG	7500 MERCY	OMAHA	28		Douglas	NE	68124	2319	40239331	40239357	Y
11/17/2011	009299	01427/006	RALPH J HAUKE MD	11064962	15785112	28	0001	AA	Oncology	ONCOLOG	611 FENWICI	PAPILLION	77		Sarpy	NE	68046	5706	40259331	40259331	N
11/17/2011	009300	01427/006	MARGARET BLOCK MD	11538486	11846041	13	0001	AA	Oncology	ONCOLOG	611 FENWICI	PAPILLION	77		Sarpy	NE	68046	5706	40259331	40259331	N
11/17/2011	009302	01427/006	STEFANO R TARANTOLO MD	14856495	12058166	14	0001	AA	Oncology	ONCOLOG	611 FENWICI	PAPILLION	77		Sarpy	NE	68046	5706	40259331	40259331	N
11/17/2011	009308	01427/006	DAVID A SILVERBERG MD	49750603	19321893	6	0001	AA	Oncology	ONCOLOG	611 FENWICI	PAPILLION	77		Sarpy	NE	68046	5706	40259331	40259331	N
11/17/2011	009310	01427/006	ROBERT M LANGDON JR MD	50672661	16896546	12	0001	AA	Oncology	ONCOLOG	611 FENWICI	PAPILLION	77		Sarpy	NE	68046	5706	40259331	40259331	N
11/17/2011	009311	01427/006	PETER M TOWNLEY MD	50694707	16694525	44	0001	AA	Oncology	ONCOLOG	611 FENWICI	PAPILLION	77		Sarpy	NE	68046	5706	40259331	40259331	N
11/17/2011	009314	01427/007	RALPH J HAUKE MD	11064962	15785112	28	0001	AA	Oncology	ONCOLOG	8303 DODGE	OMAHA	28		Douglas	NE	68114	4108	40235487	40235481	Y

11/17/2011	009316	01427/007	STEFANO R TARANTOLO MD	148564952	120581666	14	0001	AA	Oncology	ONCOLOG	8303 DODGE	OMAHA	28	Douglas	NE	68114	4108	402354872	402354812	Y
11/17/2011	009317	01427/007	YUNGPO B SU MD	203568820	145732216	18	0001	AA	Oncology	ONCOLOG	8303 DODGE	OMAHA	28	Douglas	NE	68114	4108	402354872	402354812	Y
11/17/2011	009323	01427/007	DAVID A SILVERBERG MD	497506039	193218939	6	0001	AA	Oncology	ONCOLOG	8303 DODGE	OMAHA	28	Douglas	NE	68114	4108	402354872	402354812	Y
11/17/2011	009326	01427/007	ROBERT M LANGDON JR MD	506726618	168965461	2	0001	AA	Oncology	ONCOLOG	8303 DODGE	OMAHA	28	Douglas	NE	68114	4108	402354872	402354812	N
11/17/2011	009327	01427/007	PETER M TOWNLEY MD	506947073	166945254	4	0001	AA	Oncology	ONCOLOG	8303 DODGE	OMAHA	28	Douglas	NE	68114	4108	402354872	402354812	N
11/17/2011	009332	01427/009	RALPH J HAUKE MD	110649627	157851128	28	0001	AA	Oncology	ONCOLOG	17201 WRIGH	OMAHA	28	Douglas	NE	68130	2150	402334477	402330746	N
11/17/2011	009333	01427/009	STEFANO R TARANTOLO MD	148564952	120581666	14	0001	AA	Oncology	ONCOLOG	17201 WRIGH	OMAHA	28	Douglas	NE	68130	2150	402334477	402330746	N
11/17/2011	009334	01427/009	YUNGPO B SU MD	203568820	145732216	18	0001	AA	Oncology	ONCOLOG	17201 WRIGH	OMAHA	28	Douglas	NE	68130	2150	402334477	402330746	N
11/17/2011	010033	01489/001	JAMES R COMMERS MD	505721285	187168766	4	0001	AA	Oncology	HEMATOL	6901 N 72ND	OMAHA	28	Douglas	NE	68122	1709	402572353	402572268	Y
11/18/2011	011297	01549/043	ELIZABETH C REED MD	507825763	163912097	286	0001	AA	Oncology	UNMC PH	2727 S 144TH	OMAHA	28	Douglas	NE	68144	5252	402778558	402778885	N
11/18/2011	018839	01549/001	KENNETH H COWAN MD	070388688	137657008	659	0001	AA	Oncology	UNMC PH	EMILE AT 42	OMAHA	28	Douglas	NE	68198	9350	402559980	402559984	Y
11/18/2011	018892	01549/001	MARGARET A KESSINGER MD	233648869	184124810	185	0001	AA	Oncology	UNMC PH	EMILE AT 42	OMAHA	28	Douglas	NE	68198	9350	402559980	402559984	Y
11/18/2011	019054	01549/001	JULIE M VOSE MD	504703501	159871784	348	0001	AA	Oncology	UNMC PH	EMILE AT 42	OMAHA	28	Douglas	NE	68198	9350	402559980	402559984	Y
11/18/2011	019082	01549/001	JAMES A EDNEY MD	505663176	108366250	80	0001	AA	Oncology	UNMC PH	EMILE AT 42	OMAHA	28	Douglas	NE	68198	9350	402559980	402559984	Y
11/18/2011	019224	01549/001	ELIZABETH C REED MD	507825763	163912097	286	0001	AA	Oncology	UNMC PH	EMILE AT 42	OMAHA	28	Douglas	NE	68198	9350	402559980	402559984	Y
11/18/2011	019344	01549/001	QUAN P LY MD	550591229	117463091	346	0001	AA	Oncology	UNMC PH	EMILE AT 42	OMAHA	28	Douglas	NE	68198	9350	402559980	402559984	Y
11/18/2011	030830	01549/024	JULIE M VOSE MD	504703501	159871784	348	0001	AA	Oncology	UNMC PH	111 N 175TH	OMAHA	28	Douglas	NE	68118	6002	402778522	000000000	N
11/18/2011	031026	01549/030	EDIBALDO SILVA-LOPEZ MD	584343764	194231556	58	0001	AA	Oncology	UNMC PH	EMILE AT 42	OMAHA	28	Douglas	NE	68198	8095	402559334	402559984	Y
11/18/2011	031223	01549/033	QUAN P LY MD	550591229	117463091	346	0001	AA	Oncology	UNMC PH	17617 BURKE	OMAHA	28	Douglas	NE	68118	2259	402596400	402596400	N
11/18/2011	031225	01549/033	JAMES A EDNEY MD	505663176	108366250	80	0001	AA	Oncology	UNMC PH	17617 BURKE	OMAHA	28	Douglas	NE	68118	2259	402596400	402596400	N
11/18/2011	031331	01549/024	MARGARET A KESSINGER MD	233648869	184124810	185	0001	AA	Oncology	UNMC PH	111 N 175TH	OMAHA	28	Douglas	NE	68118	6002	402778522	000000000	N
11/18/2011	031339	01549/024	ELIZABETH C REED MD	507825763	163912097	286	0001	AA	Oncology	UNMC PH	111 N 175TH	OMAHA	28	Douglas	NE	68118	6002	402778522	000000000	N
11/17/2011	032365	01489/007	INAGANTI M SHAH MD	633406743	129582904	9	0001	AA	Oncology	HEMATOL	810 N 22ND S	BLAIR	89	Washingto	NE	68008	1128	402426123	000000000	N
11/17/2011	032558	01427/007	MARGARET BLOCK MD	115384867	118460411	3	0001	AA	Oncology	ONCOLOG	8303 DODGE	OMAHA	28	Douglas	NE	68114	4108	402354812	402354812	N
11/17/2011	032559	01427/009	MARGARET BLOCK MD	115384867	118460411	3	0001	AA	Oncology	ONCOLOG	17201 WRIGH	OMAHA	28	Douglas	NE	68130	2150	402334477	402330746	N
11/17/2011	032560	01427/002	MARGARET BLOCK MD	115384867	118460411	3	0001	AA	Oncology	ONCOLOG	515 N 162ND	OMAHA	28	Douglas	NE	68118		402445801	402445408	N
11/17/2011	032564	01427/002	RALPH J HAUKE MD	110649627	157851128	28	0001	AA	Oncology	ONCOLOG	515 N 162ND	OMAHA	28	Douglas	NE	68118		402445801	402445408	N
11/17/2011	032568	01427/002	ROBERT M LANGDON JR MD	506726618	168965461	2	0001	AA	Oncology	ONCOLOG	515 N 162ND	OMAHA	28	Douglas	NE	68118		402445801	402445408	N
11/17/2011	032569	01427/009	ROBERT M LANGDON JR MD	506726618	168965461	2	0001	AA	Oncology	ONCOLOG	17201 WRIGH	OMAHA	28	Douglas	NE	68130	2150	402334477	402330746	N
11/17/2011	032585	01427/002	DAVID A SILVERBERG MD	497506039	193218939	6	0001	AA	Oncology	ONCOLOG	515 N 162ND	OMAHA	28	Douglas	NE	68118		402445801	402445408	N
11/17/2011	032586	01427/001	DAVID A SILVERBERG MD	497506039	193218939	6	0001	AA	Oncology	ONCOLOG	7500 MERCY	OMAHA	28	Douglas	NE	68124	2319	402393311	402393449	N
11/17/2011	032587	01427/009	DAVID A SILVERBERG MD	497506039	193218939	6	0001	AA	Oncology	ONCOLOG	17201 WRIGH	OMAHA	28	Douglas	NE	68130	2150	402334477	402330746	N
11/17/2011	032590	01427/001	YUNGPO B SU MD	203568820	145732216	18	0001	AA	Oncology	ONCOLOG	7500 MERCY	OMAHA	28	Douglas	NE	68124	2319	402393311	402393449	N
11/17/2011	032591	01427/006	YUNGPO B SU MD	203568820	145732216	18	0001	AA	Oncology	ONCOLOG	611 FENWICK	PAPILLION	77	Sarpy	NE	68046	5706	402593314	402593314	N
11/17/2011	032592	01427/002	YUNGPO B SU MD	203568820	145732216	18	0001	AA	Oncology	ONCOLOG	515 N 162ND	OMAHA	28	Douglas	NE	68118		402445801	402445408	N

11/17/2011	032593	01427/002	STEFANO R TARANTOLO MD	148564952	120581666	14	0001	AA	Oncology	ONCOLOG	515 N 162ND	OMAHA	28	Douglas	NE	68118		402445801	402445408	N
11/17/2011	032603	01427/009	PETER M TOWNLEY MD	506947073	169452544		0001	AA	Oncology	ONCOLOG	17201 WRIGH	OMAHA	28	Douglas	NE	68130	2150	402334477	402330746	N
11/17/2011	032604	01427/002	PETER M TOWNLEY MD	506947073	169452544		0001	AA	Oncology	ONCOLOG	515 N 162ND	OMAHA	28	Douglas	NE	68118		402445801	402445408	N
11/17/2011	032696	01489/001	INAGANTI M SHAH MD	633406743	129582904	9	0001	AA	Oncology	HEMATOL	6901 N 72ND	OMAHA	28	Douglas	NE	68122	1709	402572353	402572268	N
11/18/2011	033148	01071/002	IRINA E POPA MD	107860611	164926354	6	0001	AA	Oncology	ONCOLOG	16120 W DOD	OMAHA	28	Douglas	NE	68118	2049	402354097	402354097	N
11/18/2011	033188	01071/005	STEPHEN J LEMON MD	539582409	138663728	5	0001	AA	Oncology	ONCOLOG	810 N 22ND S	BLAIR	89	Washingto	NE	68008	1128	402354586	402426116	N
11/17/2011	035567	01427/011	MUHAMMAD S HAROON MD	140926616	132604892	30	0001	AA	Oncology	ONCOLOG	450 E 23RD S	FREMONT	27	Dodge	NE	68025	2303	402941703	402941703	Y
11/17/2011	035570	01427/009	MUHAMMAD S HAROON MD	140926616	132604892	30	0001	AA	Oncology	ONCOLOG	17201 WRIGH	OMAHA	28	Douglas	NE	68130	2150	402334477	402330746	N
11/18/2011	036941	00801/001	JAMES A REILLY JR MD	506907886	111403743	237	0001	AA	Oncology	METHODIS	8303 DODGE	OMAHA	28	Douglas	NE	68114	4108	402354423	402354889	N
11/17/2011	036982	00798/048	PETER M TOWNLEY MD	506947073	169452548	10	0001	AA	Oncology	CREIGHTO	601 N 30TH S	OMAHA	28	Douglas	NE	68131	2137	402280436	402280463	N
11/17/2011	039934	01489/008	JAMES R COMMERS MD	505721285	187168766	4	0001	AA	Oncology	HEMATOL	4239 FARNAI	OMAHA	28	Douglas	NE	68131	2803	402572353	000000000	N
11/17/2011	039946	01489/008	INAGANTI M SHAH MD	633406743	129582904	9	0001	AA	Oncology	HEMATOL	4239 FARNAI	OMAHA	28	Douglas	NE	68131	2803	402572353	000000000	N
11/18/2011	041701	01071/002	STEPHEN J LEMON MD	539582409	138663728	5	0001	AA	Oncology	ONCOLOG	16120 W DOD	OMAHA	28	Douglas	NE	68118	2049	402354097	402354097	N
11/18/2011	041901	01215/023	GEORGE W DITTRICK MD	507987581	166953063	673	0001	AA	Oncology	PHYSICIAI	8111 DODGE	OMAHA	28	Douglas	NE	68114	4118	402354816	402354241	Y
11/18/2011	041902	01215/012	GEORGE W DITTRICK MD	507987581	166953063	673	0001	AA	Oncology	PHYSICIAI	8303 DODGE	OMAHA	28	Douglas	NE	68114	4108	402354816	402354241	N
11/18/2011	041903	01215/001	GEORGE W DITTRICK MD	507987581	166953063	673	0001	AA	Oncology	PHYSICIAI	10060 REGEI	OMAHA	28	Douglas	NE	68114	3732	402354150	402354132	N
11/18/2011	041904	01215/025	GEORGE W DITTRICK MD	507987581	166953063	673	0001	AA	Oncology	PHYSICIAI	8901 W DODI	OMAHA	28	Douglas	NE	68114	3321	402354170	402354201	N
11/18/2011	041905	01215/018	GEORGE W DITTRICK MD	507987581	166953063	673	0001	AA	Oncology	PHYSICIAI	5908 S 142NI	OMAHA	28	Douglas	NE	68137	2800	402354192	402354191	N
11/18/2011	041906	01215/011	GEORGE W DITTRICK MD	507987581	166953063	673	0001	AA	Oncology	PHYSICIAI	17675 WELCI	OMAHA	28	Douglas	NE	68135	3551	402354760	402354760	N
11/17/2011	043432	01427/006	GEETHA PALANIAPPAN MD	112906009	137663866	33	0001	AA	Oncology	ONCOLOG	611 FENWICI	PAPILLION	77	Sarpy	NE	68046	5706	402593314	402593314	N
11/17/2011	043433	01427/002	GEETHA PALANIAPPAN MD	112906009	137663866	33	0001	AA	Oncology	ONCOLOG	515 N 162ND	OMAHA	28	Douglas	NE	68118		402445801	402445408	N
11/17/2011	043434	01427/004	GEETHA PALANIAPPAN MD	112906009	137663866	33	0001	AA	Oncology	ALEGENT	7500 MERCY	OMAHA	28	Douglas	NE	68124	2319	402398648	402398662	N
11/17/2011	043435	01427/007	GEETHA PALANIAPPAN MD	112906009	137663866	33	0001	AA	Oncology	ONCOLOG	8303 DODGE	OMAHA	28	Douglas	NE	68114	4108	402354812	402354812	N
11/17/2011	043436	01427/009	GEETHA PALANIAPPAN MD	112906009	137663866	33	0001	AA	Oncology	ONCOLOG	17201 WRIGH	OMAHA	28	Douglas	NE	68130	2150	402334477	402330746	N
11/17/2011	043437	01427/011	GEETHA PALANIAPPAN MD	112906009	137663866	33	0001	AA	Oncology	ONCOLOG	450 E 23RD S	FREMONT	27	Dodge	NE	68025	2303	402941703	402941703	N
11/18/2011	043718	01549/046	MOJTABA AKHTARI MD	326042057	192228695	689	0001	AA	Oncology	UNMC PH	111 N 175TH	OMAHA	28	Douglas	NE	68118	8150	402778522	000000000	N
11/17/2011	043953	01427/004	MUHAMMAD S HAROON MD	140926616	132604892	30	0001	AA	Oncology	ALEGENT	7500 MERCY	OMAHA	28	Douglas	NE	68124	2319	402398648	402398662	N
11/18/2011	044029	01549/056	NICOLE A SHONKA MD	576134201	164928469	847	0001	AA	Oncology	UNMC PH	EMILE AT 42I	OMAHA	28	Douglas	NE	68198	3040	402559560	402559483	Y
11/18/2011	044030	01549/024	NICOLE A SHONKA MD	576134201	164928469	847	0001	AA	Oncology	UNMC PH	111 N 175TH	OMAHA	28	Douglas	NE	68118	6002	402778522	000000000	N
11/17/2011	045107	01427/007	MUHAMMAD S HAROON MD	140926616	132604892	30	0001	AA	Oncology	ONCOLOG	8303 DODGE	OMAHA	28	Douglas	NE	68114	4108	402354812	402354812	N
11/18/2011	045557	01549/072	JASON M FOSTER MD	200604280	165948946	926	0001	AA	Oncology	UNMC PH	EMILE AT 42I	OMAHA	28	Douglas	NE	68198	3255	402559560	402559674	Y
11/18/2011	045613	01549/056	ALISSA S MARR MD	508982421	137662492	872	0001	AA	Oncology	UNMC PH	EMILE AT 42I	OMAHA	28	Douglas	NE	68198	3040	402559560	402559483	N
11/18/2011	045614	01549/024	ALISSA S MARR MD	508982421	137662492	872	0001	AA	Oncology	UNMC PH	111 N 175TH	OMAHA	28	Douglas	NE	68118	6002	402778522	000000000	N
11/17/2011	045943	01427/014	MUHAMMAD S HAROON MD	140926616	132604892	30	0001	AA	Oncology	BERGAN M	7710 MERCY	OMAHA	28	Douglas	NE	68124	2372	402393311	402393573	N
11/18/2011	046839	01071/007	IRINA E POPA MD	107860611	164926354	6	0001	AA	Oncology	ONCOLOG	515 N 162ND	OMAHA	28	Douglas	NE	68118		402354586	402354235	N

11/17/2011	047287	01427/001	GEETHA PALANIAPPAN MD	112906009	137663866	33	0001	AA	Oncology	ONCOLOG	7500 MERCY	OMAHA	28	Douglas	NE	68124	2319	402393311402393573	N
11/17/2011	051307	01427/015	GEETHA PALANIAPPAN MD	112906009	137663866	33	0001	AA	Oncology	MIDLANDS	11111 SO 84	PAPILLION	77	Sarpy	NE	68046		402393311402393573	N
11/18/2011	052552	01549/056	SHANMUGA S PUDUNAGAR SL	286088664	169996850	979	0001	AA	Oncology	UNMC PH	EMILE AT 42	OMAHA	28	Douglas	NE	68198	3040	402559560 402559483	N
11/18/2011	052553	01549/024	SHANMUGA S PUDUNAGAR SL	286088664	169996850	979	0001	AA	Oncology	UNMC PH	111 N 175TH	OMAHA	28	Douglas	NE	68118	6002	402596310 000000000	N
11/18/2011	052737	01215/008	JAMES A REILLY JR MD	506907886	111403743	341	0001	AA	Oncology	PHYSICIAI	717 N 190TH	OMAHA	28	Douglas	NE	68022		402354816 402354241	N
11/18/2011	052740	01215/008	GEORGE W DITTRICK MD	507987581	166953063	673	0001	AA	Oncology	PHYSICIAI	717 N 190TH	OMAHA	28	Douglas	NE	68022		402354816 402354241	N
11/17/2011	053218	01489/001	RABIH C FAHED MD	509239979	104348884	16	0001	AA	Oncology	HEMATOL	6901 N 72ND	OMAHA	28	Douglas	NE	68122	1709	402572353 402572266	N
11/17/2011	053220	01489/007	RABIH C FAHED MD	509239979	104348884	16	0001	AA	Oncology	HEMATOL	810 N 22ND S	BLAIR	89	Washingto	NE	68008	1128	402426123 000000000	N
11/17/2011	053221	01489/008	RABIH C FAHED MD	509239979	104348884	16	0001	AA	Oncology	HEMATOL	4239 FARNAI	OMAHA	28	Douglas	NE	68131	2803	402572353 000000000	N
11/17/2011	053223	01489/009	RABIH C FAHED MD	509239979	104348884	16	0001	AA	Oncology	HEMATOL	450 E 23RD S	FREMONT	27	Dodge	NE	68025		402727356 402572289	N
11/17/2011	053241	01489/007	JAMES R COMMERS MD	505721285	187168766	4	0001	AA	Oncology	HEMATOL	810 N 22ND S	BLAIR	89	Washingto	NE	68008	1128	402426123 000000000	N
11/17/2011	053242	01489/009	JAMES R COMMERS MD	505721285	187168766	4	0001	AA	Oncology	HEMATOL	450 E 23RD S	FREMONT	27	Dodge	NE	68025		402727356 402572289	N
11/17/2011	053245	01489/009	INAGANTI M SHAH MD	633406743	129582904	9	0001	AA	Oncology	HEMATOL	450 E 23RD S	FREMONT	27	Dodge	NE	68025		402727356 402572289	N
9/29/2011	049561	01068/018	DANIEL A CHRUSCICKI MD	074665963	186166646	14	0001	18	Ophthalmo	KEARNEY	411 W 39TH S	KEARNEY		10 Buffalo	NE	68845	2805	402484900 402486370	N
10/14/2011	014051	02487/001	DIANA LIND DO	499527519	112402331	2	0002	18	Ophthalmo	LIND EYE	4107 7th AVE	KEARNEY		10 Buffalo	NE	68845	1312	308236850 308236850	Y
10/14/2011	049539	02487/002	DIANA LIND DO	499527519	112402331	2	0002	18	Ophthalmo	HEARTLAI	3515 30TH A	KEARNEY		10 Buffalo	NE	68845	2298	308236850 308236850	N
9/29/2011	046578	01068/016	DONALD SAUBERAN MD	389807056	102300284	13	0001	18	Ophthalmo	EYE SURG	3772 43RD A	COLUMBUS		71 Platte	NE	68601	1681	402484900 402486370	N
9/29/2011	048948	01068/018	DONALD SAUBERAN MD	389807056	102300284	13	0001	18	Ophthalmo	KEARNEY	411 W 39TH S	KEARNEY		10 Buffalo	NE	68845	2805	402484900 402486370	N
9/29/2011	040889	01628/007	EVERETT C MADSON MD	506561123	189177786	3	0001	18	Ophthalmo	FALLS CIT	2307 BARAD	FALLS CITY		74 Richardsor	NE	68355	0399	402552202 000000000	N
9/29/2011	044192	01628/014	EVERETT C MADSON MD	506561123	189177786	3	0001	18	Ophthalmo	PROFFITT	711 N CUSTE	GRAND ISLAND		40 Hall	NE	68803	4311	402552202 402552236	N
10/14/2011	005100	00921/001	JAN JENSEN MD	506569485	192200133	3	0001	18	Ophthalmo	KEARNEY	411 W 39TH S	KEARNEY		10 Buffalo	NE	68845	2805	308865276 308865276	Y
10/7/2011	008626	01307/001	JOHN C WELCH MD	505828027	103311607	2	0001	18	Ophthalmo	RETINA CI	2115 N KANS	HASTINGS		1 Adams	NE	68901	2615	402461461402461461	Y
10/7/2011	008627	01307/002	JOHN C WELCH MD	505828027	103311607	2	0001	18	Ophthalmo	EYE SPEC	1307 S WILL	NORTH PLATTE		56 Lincoln	NE	69101	6011	308532393 308000000	N
10/7/2011	047940	01307/004	JOHN C WELCH MD	505828027	103311607	2	0001	18	Ophthalmo	JOHN C W	411 W 39TH S	KEARNEY		10 Buffalo	NE	68845	2805	402461461402461461	N
9/30/2011	000289	00098/001	JUDSON C MARTIN MD	505602476	127562784	2	0001	18	Ophthalmo	OREGON	329 W 40TH S	SCOTTSBLUFF		79 Scotts Bluf	NE	69361	4634	308635391308635313	Y
9/30/2011	000291	00098/002	JUDSON C MARTIN MD	505602476	127562784	2	0001	18	Ophthalmo	BOX BUTT	2101 BOX BU	ALLIANCE		7 Box Butte	NE	69301	4445	308762666 308762192	N
9/30/2011	000292	00098/003	JUDSON C MARTIN MD	505602476	127562784	2	0001	18	Ophthalmo	CHERRY (	GREEN ST &	VALENTINE		16 Cherry	NE	69201	0410	402376252 402376162	N
9/30/2011	000294	00098/005	JUDSON C MARTIN MD	505602476	127562784	2	0001	18	Ophthalmo	KIMBALL (	505 S BURG	KIMBALL		53 Kimball	NE	69145	1313	308235362 308235291	N
9/30/2011	000295	00098/006	JUDSON C MARTIN MD	505602476	127562784	2	0001	18	Ophthalmo	MEMORIA	645 OSAGE S	SIDNEY		17 Cheyenne	NE	69162	1714	308635391308254230	N
9/30/2011	000301	00098/009	JUDSON C MARTIN MD	505602476	127562784	2	0001	18	Ophthalmo	OREGON	945 E ZERO S	AINSWORTH		9 Brown	NE	69210	1556	308635391308635313	N
9/30/2011	012566	01734/001	JULIE P JANKY MD	367649108	139674973	2	0001	18	Ophthalmo	GLEASON	611 N DIERS	GRAND ISLAND		40 Hall	NE	68803	4960	308381473 308381646	Y
9/30/2011	050223	01734/002	JULIE P JANKY MD	367649108	139674973	2	0001	18	Ophthalmo	PROFESS	1501 M ST	ORD		88 Valley	NE	68862	1428	308381473 000000000	N
10/14/2011	005103	00921/001	LINDA U BLAKELY MD	514746752	193210236	5	0001	18	Ophthalmo	KEARNEY	411 W 39TH S	KEARNEY		10 Buffalo	NE	68845	2805	308865276 308865276	Y
10/14/2011	005105	00921/002	LINDA U BLAKELY MD	514746752	193210236	5	0001	18	Ophthalmo	COZAD CO	300 E 12TH S	COZAD		24 Dawson	NE	69130	1505	308784226 308784469	N
10/14/2011	005108	00921/003	LINDA U BLAKELY MD	514746752	193210236	5	0001	18	Ophthalmo	FAMILY E	801 N GRAN	LEXINGTON		24 Dawson	NE	68850	1927	308324562 308324309	N

10/14/2011	005111	00921/005	LINDA U BLAKELY MD	514746752	193210236	5	0001	18	Ophthalmo PRAIRIE E 408 S 8TH A\ BROKEN BOW	21 Custer	NE	68822	2009	308865276 30800000 N
10/14/2011	032815	00921/004	LINDA U BLAKELY MD	514746752	193210236	5	0001	18	Ophthalmo HOLDREG 503 MCMILLA HOLDREGE	69 Phelps	NE	68949	2052	308995869 30800000 N
10/14/2011	008861	01342/001	LORI A HARKINS MD	508549696	115432250	1	0001	18	Ophthalmo HARKINS 1830 N ALPHA GRAND ISLAND	40 Hall	NE	68803	4320	308384914 30838491 Y
9/29/2011	048161	01628/016	MARK D EMIG MD	510769803	1235111219		0001	18	Ophthalmo EYE PHYS 3013 13TH S COLUMBUS	71 Platte	NE	68602	1275	402552202 40255223 N
9/29/2011	049560	01068/018	MATTHEW H WOOD MD	505086654	145735908	12	0001	18	Ophthalmo KEARNEY 411 W 39TH S KEARNEY	10 Buffalo	NE	68845	2805	402484900 40248637 N
9/29/2011	037440	01068/012	MAX W LINDER MD	505705894	1316944215		0001	18	Ophthalmo EYE SURG 2910 BETTEN CRETE	76 Saline	NE	68333		402484900 40248637 N
9/29/2011	037441	01068/013	MAX W LINDER MD	505705894	1316944215		0001	18	Ophthalmo EYE SURG 202 HIGH ST TECUMSEH	49 Johnson	NE	68450		402484900 40248637 N
9/29/2011	047091	01628/015	MICHAEL R FEILMEIER MD	507258522	124544043	50	0001	18	Ophthalmo MIDWEST 411 W 39TH S KEARNEY	10 Buffalo	NE	68845	2805	402552202 40255223 N
9/30/2011	012567	01734/001	MICHELE L TRUMLER-GLEASO	506923228	104321458	3	0001	18	Ophthalmo GLEASON 611 N DIERS GRAND ISLAND	40 Hall	NE	68803	4960	308381473 30838164 Y
9/22/2011	001558	00628/002	PATRICK H KING MD	504620599	148765733	24	0001	18	Ophthalmo WILLCOCK 100 N 37TH S NORFOLK	60 McPhersor	NE	68701	3265	402371367 40237118 Y
9/22/2011	001560	00628/003	PATRICK H KING MD	504620599	148765733	24	0001	18	Ophthalmo WILLCOCK 300 N 2ND S ONEILL	45 Holt	NE	68763	1514	402336261 40200000 N
9/22/2011	040942	00628/004	PATRICK H KING MD	504620599	148765733	24	0001	18	Ophthalmo FAITH REG 301 N 27TH S NORFOLK	60 McPhersor	NE	68701	4457	402336261 00000000 N
9/22/2011	001557	00628/002	PAULA A HICKS MD	503868540	140785934	25	0001	18	Ophthalmo WILLCOCK 100 N 37TH S NORFOLK	60 McPhersor	NE	68701	3265	402371367 40237118 Y
9/22/2011	045709	00628/004	PAULA A HICKS MD	503868540	140785934	25	0001	18	Ophthalmo FAITH REG 301 N 27TH S NORFOLK	60 McPhersor	NE	68701	4457	402336261 00000000 N
9/22/2011	045714	00628/005	PAULA A HICKS MD	503868540	140785934	25	0001	18	Ophthalmo PROVIDEN 1200 PROVID WAYNE	90 Wayne	NE	68787	1212	402375380 00000000 N
10/18/2011	038731	04006/001	ROBERT S PROFFITT MD	505641244	1972506872		0001	18	Ophthalmo PROFFITT 711 N CUSTE GRAND ISLAND	40 Hall	NE	68803		308382178 308382147 Y
10/18/2011	043764	04006/002	ROBERT S PROFFITT MD	505641244	1972506872		0001	18	Ophthalmo GRAND IS 3610 RICHMO GRAND ISLAND	40 Hall	NE	68803	3927	308382178 308382147 N
9/21/2011	049740	01873/004	SAO J LIU MD	583842829	1548275472		0001	18	Ophthalmo THE OMAH 2022 13TH S AUBURN	64 Nemaha	NE	68305	1701	402493202 40249389 N
9/30/2011	017223	00098/001	SHAWNA COLLIER MD	397827759	187168283	7	0001	18	Ophthalmo OREGON 329 W 40TH S SCOTTSBLUFF	79 Scotts Bluf	NE	69361	4634	308635391 30863531 Y
9/30/2011	048156	00098/009	SHAWNA COLLIER MD	397827759	187168283	7	0001	18	Ophthalmo OREGON 945 E ZERO S AINSWORTH	9 Brown	NE	69210	1556	308635391 30863531 N
9/29/2011	006257	01068/006	THOMAS GRAUL MD	507723068	141795418	11	0001	18	Ophthalmo EYE SURG 4436 LINCOL HEBRON	85 Thayer	NE	68370	1526	402484900 40248637 N
10/14/2011	005099	00921/001	THOMAS J CLINCH MD	506026315	156846598	8	0001	18	Ophthalmo KEARNEY 411 W 39TH S KEARNEY	10 Buffalo	NE	68845	2805	308865276 30886527 Y
10/14/2011	005106	00921/003	THOMAS J CLINCH MD	506026315	156846598	8	0001	18	Ophthalmo FAMILY E\ 801 N GRAN LEXINGTON	24 Dawson	NE	68850	1927	308865276 30884527 N
10/14/2011	005109	00921/004	THOMAS J CLINCH MD	506026315	156846598	8	0001	18	Ophthalmo HOLDREG 503 MCMILLA HOLDREGE	69 Phelps	NE	68949	2052	308865276 30800000 N
10/14/2011	045161	00921/006	THOMAS J CLINCH MD	506026315	156846598	8	0001	18	Ophthalmo KEARNEY 1401 E H ST MC COOK	73 Red Willow	NE	69001	3589	308865276 30886527 N
10/14/2011	045548	00921/007	THOMAS J CLINCH MD	506026315	156846598	8	0001	18	Ophthalmo COMMUNI 1301 EAST H MC COOK	73 Red Willow	NE	69001	3482	308865276 30886527 N
10/14/2011	048107	00921/008	THOMAS J CLINCH MD	506026315	156846598	8	0001	18	Ophthalmo TRI COUN 13TH & ERIE LEXINGTON	24 Dawson	NE	68850		308865276 30832430 N
9/30/2011	000290	00098/002	THOMAS J ROUSSEL MD	482708007	1548354173		0001	18	Ophthalmo BOX BUTT 2101 BOX BU ALLIANCE	7 Box Butte	NE	69301	4445	308635391 30876219 N
9/30/2011	000293	00098/004	THOMAS J ROUSSEL MD	482708007	1548354173		0001	18	Ophthalmo GARDEN C NORTH HWY OSHKOSH	35 Garden	NE	69154	0320	308635391 30877231 N
9/30/2011	000296	00098/007	THOMAS J ROUSSEL MD	482708007	1548354173		0001	18	Ophthalmo OGALLALA 2601 N SPRU OGALLALA	51 Keith	NE	69153	2465	308635391 30828483 N
9/30/2011	017224	00098/001	THOMAS J ROUSSEL MD	482708007	1548354173		0001	18	Ophthalmo OREGON 329 W 40TH S SCOTTSBLUFF	79 Scotts Bluf	NE	69361	4634	308635391 30863531 Y
9/30/2011	044684	00098/006	THOMAS J ROUSSEL MD	482708007	1548354173		0001	18	Ophthalmo MEMORIA 645 OSAGE S SIDNEY	17 Cheyenne	NE	69162	1714	308635391 30825423 N
9/29/2011	006253	01068/002	VINCENT SUTTON MD	507609774	113412603	6	0001	18	Ophthalmo EYE SURG 222 E 6TH ST YORK	93 York	NE	68467	3015	402484900 40248637 N
9/29/2011	006254	01068/003	VINCENT SUTTON MD	507609774	113412603	6	0001	18	Ophthalmo EYE SURG 1325 H ST GENEVA	30 Fillmore	NE	68361	2124	402484900 40248637 N
9/29/2011	006258	01068/007	VINCENT SUTTON MD	507609774	113412603	6	0001	18	Ophthalmo EYE SURG 521 E ST FAIRBURY	48 Jefferson	NE	68352	2323	402484900 40248637 N

9/29/2011	043411	01068/014	VINCENT SUTTON MD	5076097741	1341260306	0001	18	Ophthalmo	YORK GEI	2222 N LINC	YORK	93	York	NE	68467	1030	40248490C 402483422 N
10/18/2011	038733	04006/001	WILLIAM MILES MD	2888470711	0937152503	0001	18	Ophthalmo	PROFFITT	711 N CUSTE	GRAND ISLAND	40	Hall	NE	68803		30838217E 308382147 N
11/18/2011	000347	00111/001	STEPHANIE J MEYERS MD	5078453741	6795758606	0001	18	Ophthalmo	FIRST EYE	8111 DODGE	OMAHA	28	Douglas	NE	68114	4100	40235481140235481S Y
11/18/2011	000348	00111/001	RAYMOND M CROSSMAN III MI	5086473071	8311911903	0001	18	Ophthalmo	FIRST EYE	8111 DODGE	OMAHA	28	Douglas	NE	68114	4100	40235481140235481S Y
11/18/2011	000349	00111/001	CAROL A DRAKE MD	5087233600	1528060804	0001	18	Ophthalmo	FIRST EYE	8111 DODGE	OMAHA	28	Douglas	NE	68114	4100	40235481140235481S Y
11/18/2011	000354	00111/002	STEPHANIE J MEYERS MD	5078453741	6795758606	0001	18	Ophthalmo	FIRST EYE	2953 S 168TH	OMAHA	28	Douglas	NE	68130	2000	40233050C 40233050C N
11/18/2011	000355	00111/002	RAYMOND M CROSSMAN III MI	5086473071	8311911903	0001	18	Ophthalmo	FIRST EYE	2953 S 168TH	OMAHA	28	Douglas	NE	68130	2000	40233050C 40233050C N
11/18/2011	000356	00111/002	CAROL A DRAKE MD	5087233600	1528060804	0001	18	Ophthalmo	FIRST EYE	2953 S 168TH	OMAHA	28	Douglas	NE	68130	2000	40233050C 40233050C N
11/18/2011	000360	00111/003	STEPHANIE J MEYERS MD	5078453741	6795758606	0001	18	Ophthalmo	FIRST EYE	4242 FARNAI	OMAHA	28	Douglas	NE	68131	2850	40255223C 40255223C N
11/18/2011	000361	00111/003	RAYMOND M CROSSMAN III MI	5086473071	8311911903	0001	18	Ophthalmo	FIRST EYE	4242 FARNAI	OMAHA	28	Douglas	NE	68131	2850	40255223C 40255223C N
11/18/2011	000362	00111/003	CAROL A DRAKE MD	5087233600	1528060804	0001	18	Ophthalmo	FIRST EYE	4242 FARNAI	OMAHA	28	Douglas	NE	68131	2850	40255223C 40255223C N
11/17/2011	000745	00267/001	ROBERT G MANAHAN MD	5126658491	0432640603	0001	18	Ophthalmo	MANAHAN	535 FORTUN	PAPILLION	77	Sarpy	NE	68046	3428	40293490C 40293495C Y
11/17/2011	000746	00267/001	CELIA G MANAHAN MD	5523104481	0735668120	0001	18	Ophthalmo	MANAHAN	535 FORTUN	PAPILLION	77	Sarpy	NE	68046	3428	40293490C 40293495C Y
11/17/2011	002965	00802/001	SEBASTIAN J TROIA MD	5056282711	0130973814	0001	18	Ophthalmo	BEHAVIOF	555 N 30TH S	OMAHA	28	Douglas	NE	68131	2136	40249865140249866C Y
11/17/2011	004982	00896/001	JOHN J FITZPATRICK MD	5063677641	5583472110	0001	18	Ophthalmo	FITZPATR	2420 S 73RD	OMAHA	28	Douglas	NE	68124	2396	40239716E 402397792 Y
11/17/2011	004983	00896/001	ANNE M FITZPATRICK MD	5068046161	5987405130	0001	18	Ophthalmo	FITZPATR	2420 S 73RD	OMAHA	28	Douglas	NE	68124	2396	40239716E 402397792 Y
11/17/2011	004984	00897/001	SEBASTIAN J TROIA MD	5056282711	0130973803	0001	18	Ophthalmo	PEDIATRIC	515 N 98TH S	OMAHA	28	Douglas	NE	68114	2368	40239994C 402399817 Y
11/17/2011	005449	00961/001	MICHAEL X MCINTOSH MD	5085062200	1780754611	0001	18	Ophthalmo	MICHAEL	2732 S 87TH	OMAHA	28	Douglas	NE	68124	3039	40239711140200000C Y
11/17/2011	006058	01042/001	GERALD S FERENSTEIN MD	5055499000	1902923092	0001	18	Ophthalmo	GERALD S	401 E GOLD	PAPILLION	77	Sarpy	NE	68046	4194	40259247E 40200000C Y
11/17/2011	006331	01077/001	IRA A PRILUCK MD	0213629322	1184689751	0001	18	Ophthalmo	RETINA C	7710 MERCY	OMAHA	28	Douglas	NE	68124	2346	40239980E 40239980C Y
11/17/2011	006332	01077/001	EDWARD M MCGILL MD	5050669011	6290339703	0001	18	Ophthalmo	RETINA C	7710 MERCY	OMAHA	28	Douglas	NE	68124	2346	40239980E 40239980C Y
11/17/2011	006335	01077/004	EDWARD M MCGILL MD	5050669011	6290339703	0001	18	Ophthalmo	RETINA C	6751 N 72ND	OMAHA	28	Douglas	NE	68122	1746	40257220Z 40200000C N
11/17/2011	007391	01183/001	BRUCE H BRUMM MD	5056299371	6290802301	0001	18	Ophthalmo	BRUMM E	6751 N 72ND	OMAHA	28	Douglas	NE	68122	1746	40257220Z 40257221E Y
11/17/2011	007393	01183/002	BRUCE H BRUMM MD	5056299371	6290802301	0001	18	Ophthalmo	BRUCE H	17001 LAKES	OMAHA	28	Douglas	NE	68130	4670	40293477C 40200000C N
11/18/2011	008178	01251/001	WILLIAM R SCHLICHTEMEIER M	5056872051	6593600014	0001	18	Ophthalmo	CORNEA /	13923 GOLD	OMAHA	28	Douglas	NE	68144	2379	40255822140255834E Y
11/17/2011	008481	01275/001	HAROLD R BARES MD	4756010011	6997286110	0001	18	Ophthalmo	EYE SPEC	1103 GALVIN	BELLEVUE	77	Sarpy	NE	68005	3002	40229265140229271Z Y
11/18/2011	011602	01549/069	EYAL MARGALIT MD	2185337051	3664912E957	0001	18	Ophthalmo	UNMC PH	1600 S 48TH	LINCOLN	55	Lancaster	NE	68506	1227	40248902C 40200000C N
11/18/2011	011603	01549/069	THOMAS W HEJKAL MD	5076009700	1427007781	0147	0001	18	Ophthalmo	UNMC PH	1600 S 48TH	LINCOLN	55	Lancaster	NE	68506	1227	40248902C 40200000C N
11/18/2011	011604	01549/071	EYAL MARGALIT MD	2185337051	3664912E957	0001	18	Ophthalmo	UNMC PH	2300 S 16TH	LINCOLN	55	Lancaster	NE	68502	3704	40247510140200000C N
11/18/2011	011605	01549/071	THOMAS W HEJKAL MD	5076009700	1427007781	0147	0001	18	Ophthalmo	UNMC PH	2300 S 16TH	LINCOLN	55	Lancaster	NE	68502	3704	40247510140200000C N
11/18/2011	011610	01549/074	EYAL MARGALIT MD	2185337051	3664912E957	0001	18	Ophthalmo	UNMC PH	7710 MERCY	OMAHA	28	Douglas	NE	68124	2372	40239855C 40200000C N
11/18/2011	011834	01549/099	JOHN SHEPHERD MD	5569067711	2656143266	6	0001	18	Ophthalmo	UNMC PH	704 S 38TH A	OMAHA	28	Douglas	NE	68198	6085	40255924E 402559551 N
11/18/2011	012184	01628/001	MARTIN W MIZENER MD	3316238871	3169293E31	0001	18	Ophthalmo	MIDWEST	4353 DODGE	OMAHA	28	Douglas	NE	68131	2709	40255220Z 40255223E Y
11/18/2011	012185	01628/001	MICHAEL A HALSTED MD	3564629311	4371314777	0001	18	Ophthalmo	MIDWEST	4353 DODGE	OMAHA	28	Douglas	NE	68131	2709	40255220Z 40255223E Y
11/18/2011	012187	01628/001	KATHRYN E HODGES MD	4966821330	1972585938	0001	18	Ophthalmo	MIDWEST	4353 DODGE	OMAHA	28	Douglas	NE	68131	2709	40255220Z 40255223E Y

11/18/2011	012188	01628/001	DAVID D INGVOLDSTAD MD	504139035	192208867	39	0001	18	Ophthalmo MIDWEST 4353 DODGE	OMAHA	28	Douglas	NE	68131	2709	402552202	40255223€	Y
11/18/2011	012189	01628/001	JEFFERY J HOTTMAN MD	504664375	182107086		0001	18	Ophthalmo MIDWEST 4353 DODGE	OMAHA	28	Douglas	NE	68131	2709	402552202	40255223€	Y
11/18/2011	012191	01628/001	COURTNEY F HELLMAN MD	505848646	180187885	33	0001	18	Ophthalmo MIDWEST 4353 DODGE	OMAHA	28	Douglas	NE	68131	2709	402552202	40255223€	Y
11/18/2011	012192	01628/001	EVERETT C MADSON MD	506561123	189177786	3	0001	18	Ophthalmo MIDWEST 4353 DODGE	OMAHA	28	Douglas	NE	68131	2709	402552202	40255223€	Y
11/18/2011	012195	01628/001	PETER J WHITTED MD	508703802	155834352	4	0001	18	Ophthalmo MIDWEST 4353 DODGE	OMAHA	28	Douglas	NE	68131	2709	402552202	40255223€	Y
11/18/2011	012196	01628/001	MARK D EMIG MD	510769803	123511121	9	0001	18	Ophthalmo MIDWEST 4353 DODGE	OMAHA	28	Douglas	NE	68131	2709	402552202	40255223€	Y
11/18/2011	012197	01628/001	DAVID A HANKS DO	52880627	111543038	124	0002	18	Ophthalmo MIDWEST 4353 DODGE	OMAHA	28	Douglas	NE	68131	2709	402552202	40255223€	Y
11/18/2011	012198	01628/002	MARTIN W MIZENER MD	331623887	131692938	31	0001	18	Ophthalmo MIDWEST 13500 CALIF	OMAHA	28	Douglas	NE	68154	5248	402552202	40255223€	N
11/18/2011	012199	01628/002	MICHAEL A HALSTED MD	356462931	143713147	7	0001	18	Ophthalmo MIDWEST 13500 CALIF	OMAHA	28	Douglas	NE	68154	5248	402552202	40255223€	N
11/18/2011	012201	01628/002	KATHRYN E HODGES MD	496682133	197258593	8	0001	18	Ophthalmo MIDWEST 13500 CALIF	OMAHA	28	Douglas	NE	68154	5248	402552202	40255223€	N
11/18/2011	012202	01628/002	DAVID D INGVOLDSTAD MD	504139035	192208867	39	0001	18	Ophthalmo MIDWEST 13500 CALIF	OMAHA	28	Douglas	NE	68154	5248	402552202	40255223€	N
11/18/2011	012203	01628/002	JEFFERY J HOTTMAN MD	504664375	182107086		0001	18	Ophthalmo MIDWEST 13500 CALIF	OMAHA	28	Douglas	NE	68154	5248	402552202	40255223€	N
11/18/2011	012205	01628/002	COURTNEY F HELLMAN MD	505848646	180187885	33	0001	18	Ophthalmo MIDWEST 13500 CALIF	OMAHA	28	Douglas	NE	68154	5248	402552202	40255223€	N
11/18/2011	012206	01628/002	EVERETT C MADSON MD	506561123	189177786	3	0001	18	Ophthalmo MIDWEST 13500 CALIF	OMAHA	28	Douglas	NE	68154	5248	402552202	40255223€	N
11/18/2011	012209	01628/002	PETER J WHITTED MD	508703802	155834352	4	0001	18	Ophthalmo MIDWEST 13500 CALIF	OMAHA	28	Douglas	NE	68154	5248	402552202	40255223€	N
11/18/2011	012210	01628/002	MARK D EMIG MD	510769803	123511121	9	0001	18	Ophthalmo MIDWEST 13500 CALIF	OMAHA	28	Douglas	NE	68154	5248	402552202	40255223€	N
11/18/2011	012211	01628/002	DAVID A HANKS DO	52880627	111543038	124	0002	18	Ophthalmo MIDWEST 13500 CALIF	OMAHA	28	Douglas	NE	68154	5248	402552202	40255223€	N
11/17/2011	012634	01759/001	JOHN PETERS MD	505949145	197252599	1	0001	18	Ophthalmo JOHN D PI 7802 DAVEN	OMAHA	28	Douglas	NE	68114	3629	402397181	402397067	Y
11/17/2011	013003	01873/001	WILLIAM J THOMAS MD	560653498	124524626	8	0001	18	Ophthalmo THE OMA	11606 NICHC	OMAHA	28	Douglas	NE	68154	4486	402493371	402493834	Y
11/17/2011	013004	01873/001	SAO C LIU MD	583697789	180180280	2	0001	18	Ophthalmo THE OMA	11606 NICHC	OMAHA	28	Douglas	NE	68154	4486	402493371	402493834	Y
11/17/2011	013005	01873/001	SAO J LIU MD	583842829	154827547	2	0001	18	Ophthalmo THE OMA	11606 NICHC	OMAHA	28	Douglas	NE	68154	4486	402493371	402493834	Y
11/17/2011	013008	01873/002	WILLIAM J THOMAS MD	560653498	124524626	8	0001	18	Ophthalmo LINCOLN I	1500 S 48TH	LINCOLN	55	Lancaster	NE	68506	1200	402483371	402483834	N
11/17/2011	013009	01873/002	SAO C LIU MD	583697789	180180280	2	0001	18	Ophthalmo LINCOLN I	1500 S 48TH	LINCOLN	55	Lancaster	NE	68506	1200	402483371	402483834	N
11/17/2011	013010	01873/002	SAO J LIU MD	583842829	154827547	2	0001	18	Ophthalmo LINCOLN I	1500 S 48TH	LINCOLN	55	Lancaster	NE	68506	1200	402483371	402483834	N
11/17/2011	014473	02605/001	JOSEPH W TOWNLEY MD	508965550	197253374	1	0001	18	Ophthalmo EYE CONS	8141 W CEN	OMAHA	28	Douglas	NE	68124	3273	402391110	402391123	Y
11/17/2011	017478	00798/091	MILLICENT L PALMER MD	066401083	155847217	745	0001	18	Ophthalmo CREIGHT	601 N 30TH S	OMAHA	28	Douglas	NE	68131	2137	402449408	402000000	Y
11/17/2011	017481	00798/091	OMOFOLASADE B KOSOKO-LA	228258192	160997797	677	0001	18	Ophthalmo CREIGHT	601 N 30TH S	OMAHA	28	Douglas	NE	68131	2137	402449408	402000000	Y
11/18/2011	018852	01549/001	SUSHMA RAI MD	108906649	152807274	419	0001	18	Ophthalmo UNMC PH	EMILE AT 42	OMAHA	28	Douglas	NE	68198	9350	402559980	402559984	Y
11/18/2011	018869	01549/001	JAMES W GIGANTELLI MD	155427506	113419843	685	0001	18	Ophthalmo UNMC PH	EMILE AT 42	OMAHA	28	Douglas	NE	68198	9350	402559980	402559984	Y
11/18/2011	018888	01549/001	EYAL MARGALIT MD	218533705	136649126	957	0001	18	Ophthalmo UNMC PH	EMILE AT 42	OMAHA	28	Douglas	NE	68198	9350	402559980	402559984	Y
11/18/2011	019209	01549/001	THOMAS W HEJKAL MD	507600970	142700778	147	0001	18	Ophthalmo UNMC PH	EMILE AT 42	OMAHA	28	Douglas	NE	68198	9350	402559202	402559551	Y
11/18/2011	019236	01549/001	MICHAEL D GRIESS MD	507927665	150887836	145	0001	18	Ophthalmo UNMC PH	EMILE AT 42	OMAHA	28	Douglas	NE	68198	9350	402559980	402559984	N
11/18/2011	019337	01549/001	JOHN T HALGREN MD	536783426	170083505	846	0001	18	Ophthalmo UNMC PH	EMILE AT 42	OMAHA	28	Douglas	NE	68198	9350	402559980	402559984	Y
11/18/2011	019347	01549/001	SHANNON C LYNCH MD	551915089	116447250	506	0001	18	Ophthalmo UNMC PH	EMILE AT 42	OMAHA	28	Douglas	NE	68198	9350	402559980	402559984	N
11/18/2011	019348	01549/001	JOHN SHEPHERD MD	556906771	126561432	666	0001	18	Ophthalmo UNMC PH	EMILE AT 42	OMAHA	28	Douglas	NE	68198	9350	402559980	402559984	Y

11/18/2011	019372	01549/004	EYAL MARGALIT MD	218533705	136649126	957	0001	18	Ophthalmo CREIGHT(	601 N 30TH S	OMAHA	28	Douglas	NE	68131	2137	402449400	402449400	N
11/18/2011	019373	01549/004	THOMAS W HEJKAL MD	507600970	142700776	147	0001	18	Ophthalmo CREIGHT(	601 N 30TH S	OMAHA	28	Douglas	NE	68131	2137	402449500	402449400	N
11/18/2011	019377	01549/025	EYAL MARGALIT MD	218533705	136649126	957	0001	18	Ophthalmo ST ELIZAE	555 S 70TH S	LINCOLN	55	Lancaster	NE	68510	2462	402559627	402559706	N
11/18/2011	019378	01549/025	THOMAS W HEJKAL MD	507600970	142700776	147	0001	18	Ophthalmo ST ELIZAE	555 S 70TH S	LINCOLN	55	Lancaster	NE	68510	2462	402219800	402559706	N
11/18/2011	019382	01549/045	EYAL MARGALIT MD	218533705	136649126	957	0001	18	Ophthalmo UNMC PH`	8200 DODGE	OMAHA	28	Douglas	NE	68114	4113	402955407	402955448	N
11/18/2011	019384	01549/045	THOMAS W HEJKAL MD	507600970	142700776	147	0001	18	Ophthalmo UNMC PH`	8200 DODGE	OMAHA	28	Douglas	NE	68114	4113	402955400	402955448	N
11/17/2011	019541	02605/001	JOHN A DOWELL MD	505606541	129583942	8	0001	18	Ophthalmo EYE CONS	8141 W CEN	OMAHA	28	Douglas	NE	68124	3273	402391110	402391123	Y
11/18/2011	031500	01628/001	JILL J GRENNAN MD	483807788	120501000	36	0001	18	Ophthalmo MIDWEST	4353 DODGE	OMAHA	28	Douglas	NE	68131	2709	402552202	402552236	Y
11/18/2011	031501	01628/002	JILL J GRENNAN MD	483807788	120501000	36	0001	18	Ophthalmo MIDWEST	13500 CALIF(	OMAHA	28	Douglas	NE	68154	5248	402552202	402552236	N
11/18/2011	033470	01549/059	THOMAS W HEJKAL MD	507600970	142700776	147	0001	18	Ophthalmo UNMC PH`	110 N 175TH	OMAHA	28	Douglas	NE	68118	3581	402596460	402596460	N
11/18/2011	033472	01549/059	JOHN T HALGREN MD	536783426	170083505	846	0001	18	Ophthalmo UNMC PH`	110 N 175TH	OMAHA	28	Douglas	NE	68118	3581	402596460	402596460	N
11/18/2011	033473	01549/059	MICHAEL D GRIESS MD	507927665	150887836	145	0001	18	Ophthalmo UNMC PH`	110 N 175TH	OMAHA	28	Douglas	NE	68118	3581	402596460	402596460	N
11/18/2011	034335	01549/078	VIKAS GULATI MD	018866186	195256390	654	0001	18	Ophthalmo UNMC PH`	EMILE AT 42I	OMAHA	28	Douglas	NE	68198	5540	402559202	402559551	Y
11/18/2011	034336	01549/059	VIKAS GULATI MD	018866186	195256390	654	0001	18	Ophthalmo UNMC PH`	110 N 175TH	OMAHA	28	Douglas	NE	68118	3581	402596460	402596460	N
11/17/2011	036797	00802/022	SEBASTIAN J TROIA MD	505628271	101309738	14	0001	18	Ophthalmo BEHAVIOF	14040 BOYS	BOYS TOWN	28	Douglas	NE	68010	7521	402498335	402498337	N
11/18/2011	037144	03775/001	DEAN F ARKFELD MD	508784647	189179715	2	0001	18	Ophthalmo ARKFELD	16820 FRANC	OMAHA	28	Douglas	NE	68130	2391	402933660	402933712	Y
11/18/2011	037145	03775/002	DEAN F ARKFELD MD	508784647	189179715	2	0001	18	Ophthalmo ARKFFELI	450 REGENC	OMAHA	28	Douglas	NE	68114	3764	402933660	402933712	N
11/18/2011	037147	03775/001	MICHAEL L GOLDSTEIN MD	507600716	150886884	3	0001	18	Ophthalmo ARKFELD	16820 FRANC	OMAHA	28	Douglas	NE	68130	2391	402933660	402933712	N
11/18/2011	037148	03775/002	MICHAEL L GOLDSTEIN MD	507600716	150886884	3	0001	18	Ophthalmo ARKFFELI	450 REGENC	OMAHA	28	Douglas	NE	68114	3764	402933660	402933712	N
11/18/2011	037177	03775/001	CAMILLA R PARSON MD	505808326	100381829	4	0001	18	Ophthalmo ARKFELD	16820 FRANC	OMAHA	28	Douglas	NE	68130	2391	402933660	402933712	Y
11/18/2011	037178	03775/002	CAMILLA R PARSON MD	505808326	100381829	4	0001	18	Ophthalmo ARKFFELI	450 REGENC	OMAHA	28	Douglas	NE	68114	3764	402933660	402933712	N
11/18/2011	037443	01628/004	MARK D EMIG MD	510769803	1235111219		0001	18	Ophthalmo MIDWEST	4242 FARNAI	OMAHA	28	Douglas	NE	68131	2808	402552202	402552236	N
11/18/2011	037444	01628/005	MARK D EMIG MD	510769803	1235111219		0001	18	Ophthalmo MIDWEST	2727 S 144TH	OMAHA	28	Douglas	NE	68144	5252	402552202	402552236	N
11/18/2011	037448	01628/004	JILL J GRENNAN MD	483807788	120501000	36	0001	18	Ophthalmo MIDWEST	4242 FARNAI	OMAHA	28	Douglas	NE	68131	2808	402552202	402552236	N
11/18/2011	037450	01628/005	JILL J GRENNAN MD	483807788	120501000	36	0001	18	Ophthalmo MIDWEST	2727 S 144TH	OMAHA	28	Douglas	NE	68144	5252	402552202	402552236	N
11/18/2011	037452	01628/003	JILL J GRENNAN MD	483807788	120501000	36	0001	18	Ophthalmo MIDWEST	7202 GILES F	LA VISTA	77	Sarpy	NE	68128		402552202	402552236	N
11/18/2011	037463	01628/004	MICHAEL A HALSTED MD	356462931	143713147	7	0001	18	Ophthalmo MIDWEST	4242 FARNAI	OMAHA	28	Douglas	NE	68131	2808	402552202	402552236	N
11/18/2011	037464	01628/005	MICHAEL A HALSTED MD	356462931	143713147	7	0001	18	Ophthalmo MIDWEST	2727 S 144TH	OMAHA	28	Douglas	NE	68144	5252	402552202	402552236	N
11/18/2011	037465	01628/003	MICHAEL A HALSTED MD	356462931	143713147	7	0001	18	Ophthalmo MIDWEST	7202 GILES F	LA VISTA	77	Sarpy	NE	68128		402552202	402552236	N
11/18/2011	037467	01628/004	DAVID A HANKS DO	528806271	115430381	24	0002	18	Ophthalmo MIDWEST	4242 FARNAI	OMAHA	28	Douglas	NE	68131	2808	402552202	402552236	N
11/18/2011	037469	01628/005	DAVID A HANKS DO	528806271	115430381	24	0002	18	Ophthalmo MIDWEST	2727 S 144TH	OMAHA	28	Douglas	NE	68144	5252	402552202	402552236	N
11/18/2011	037470	01628/003	DAVID A HANKS DO	528806271	115430381	24	0002	18	Ophthalmo MIDWEST	7202 GILES F	LA VISTA	77	Sarpy	NE	68128		402552202	402552236	N
11/18/2011	037471	01628/004	COURTNEY F HELLMAN MD	505848646	180187885	33	0001	18	Ophthalmo MIDWEST	4242 FARNAI	OMAHA	28	Douglas	NE	68131	2808	402552202	402552236	N
11/18/2011	037472	01628/005	COURTNEY F HELLMAN MD	505848646	180187885	33	0001	18	Ophthalmo MIDWEST	2727 S 144TH	OMAHA	28	Douglas	NE	68144	5252	402552202	402552236	N
11/18/2011	037473	01628/003	COURTNEY F HELLMAN MD	505848646	180187885	33	0001	18	Ophthalmo MIDWEST	7202 GILES F	LA VISTA	77	Sarpy	NE	68128		402552202	402552236	N

11/18/2011	037476	01628/004	KATHRYN E HODGES MD	496682133	197258593 8	0001	18	Ophthalmo	MIDWEST 4242 FARNAI	OMAHA	28	Douglas	NE	68131	2808	402552202	40255223€	N
11/18/2011	037477	01628/005	KATHRYN E HODGES MD	496682133	197258593 8	0001	18	Ophthalmo	MIDWEST 2727 S 144TH	OMAHA	28	Douglas	NE	68144	5252	402552202	40255223€	N
11/18/2011	037478	01628/003	KATHRYN E HODGES MD	496682133	197258593 8	0001	18	Ophthalmo	MIDWEST 7202 GILES F	LA VISTA	77	Sarpy	NE	68128		402552202	40255223€	N
11/18/2011	037479	01628/004	JEFFERY J HOTTMAN MD	504664375	182107086	0001	18	Ophthalmo	MIDWEST 4242 FARNAI	OMAHA	28	Douglas	NE	68131	2808	402552202	40255223€	N
11/18/2011	037480	01628/005	JEFFERY J HOTTMAN MD	504664375	182107086	0001	18	Ophthalmo	MIDWEST 2727 S 144TH	OMAHA	28	Douglas	NE	68144	5252	402552202	40255223€	N
11/18/2011	037482	01628/003	JEFFERY J HOTTMAN MD	504664375	182107086	0001	18	Ophthalmo	MIDWEST 7202 GILES F	LA VISTA	77	Sarpy	NE	68128		402552202	40255223€	N
11/18/2011	037484	01628/004	DAVID D INGVOLDSTAD MD	504139035	192208867 39	0001	18	Ophthalmo	MIDWEST 4242 FARNAI	OMAHA	28	Douglas	NE	68131	2808	402552202	40255223€	N
11/18/2011	037485	01628/005	DAVID D INGVOLDSTAD MD	504139035	192208867 39	0001	18	Ophthalmo	MIDWEST 2727 S 144TH	OMAHA	28	Douglas	NE	68144	5252	402552202	40255223€	N
11/18/2011	037486	01628/003	DAVID D INGVOLDSTAD MD	504139035	192208867 39	0001	18	Ophthalmo	MIDWEST 7202 GILES F	LA VISTA	77	Sarpy	NE	68128		402552202	40255223€	N
11/18/2011	037488	01628/004	EVERETT C MADSON MD	506561123	189177786 3	0001	18	Ophthalmo	MIDWEST 4242 FARNAI	OMAHA	28	Douglas	NE	68131	2808	402552202	40255223€	N
11/18/2011	037489	01628/005	EVERETT C MADSON MD	506561123	189177786 3	0001	18	Ophthalmo	MIDWEST 2727 S 144TH	OMAHA	28	Douglas	NE	68144	5252	402552202	40255223€	N
11/18/2011	037490	01628/003	EVERETT C MADSON MD	506561123	189177786 3	0001	18	Ophthalmo	MIDWEST 7202 GILES F	LA VISTA	77	Sarpy	NE	68128		402552202	40255223€	N
11/18/2011	037492	01628/004	MARTIN W MIZENER MD	331623887	131692936 31	0001	18	Ophthalmo	MIDWEST 4242 FARNAI	OMAHA	28	Douglas	NE	68131	2808	402552202	40255223€	N
11/18/2011	037495	01628/005	MARTIN W MIZENER MD	331623887	131692936 31	0001	18	Ophthalmo	MIDWEST 2727 S 144TH	OMAHA	28	Douglas	NE	68144	5252	402552202	40255223€	N
11/18/2011	037496	01628/003	MARTIN W MIZENER MD	331623887	131692936 31	0001	18	Ophthalmo	MIDWEST 7202 GILES F	LA VISTA	77	Sarpy	NE	68128		402552202	40255223€	N
11/18/2011	037499	01628/004	PETER J WHITTED MD	508703802	155834352 4	0001	18	Ophthalmo	MIDWEST 4242 FARNAI	OMAHA	28	Douglas	NE	68131	2808	402552202	40255223€	N
11/18/2011	037500	01628/005	PETER J WHITTED MD	508703802	155834352 4	0001	18	Ophthalmo	MIDWEST 2727 S 144TH	OMAHA	28	Douglas	NE	68144	5252	402552202	40255223€	N
11/18/2011	037501	01628/003	PETER J WHITTED MD	508703802	155834352 4	0001	18	Ophthalmo	MIDWEST 7202 GILES F	LA VISTA	77	Sarpy	NE	68128		402552202	40255223€	N
11/18/2011	038380	00111/001	RICHARD J MAW MD	343685270	178076933 10	0001	18	Ophthalmo	FIRST EYE 8111 DODGE	OMAHA	28	Douglas	NE	68114	4100	402354811	40235481€	Y
11/18/2011	038381	00111/002	RICHARD J MAW MD	343685270	178076933 10	0001	18	Ophthalmo	FIRST EYE 2953 S 168TH	OMAHA	28	Douglas	NE	68130	2000	402330500	40233050C	N
11/18/2011	038382	00111/003	RICHARD J MAW MD	343685270	178076933 10	0001	18	Ophthalmo	FIRST EYE 4242 FARNAI	OMAHA	28	Douglas	NE	68131	2850	402552230	40255223C	N
11/18/2011	038627	01628/003	MARK D EMIG MD	510769803	1235111219	0001	18	Ophthalmo	MIDWEST 7202 GILES F	LA VISTA	77	Sarpy	NE	68128		402552202	40255223€	N
11/18/2011	042009	01628/008	EVERETT C MADSON MD	506561123	189177786 3	0001	18	Ophthalmo	FREMONT 2827 N CLAR	FREMONT	27	Dodge	NE	68025	7714	402552202	40255223€	N
11/18/2011	043127	03775/003	DEAN F ARKFELD MD	508784647	189179715 2	0001	18	Ophthalmo	CHILDREN 8200 DODGE	OMAHA	28	Douglas	NE	68114	4113	402933660	40293371Z	N
11/18/2011	043128	03775/003	CAMILLA R PARSON MD	505808326	100381829 4	0001	18	Ophthalmo	CHILDREN 8200 DODGE	OMAHA	28	Douglas	NE	68114	4113	402933660	40293371Z	N
11/18/2011	043352	01251/001	LANCE J KUGLER MD	506136043	125537046 5	0001	18	Ophthalmo	CORNEA / 13923 GOLD	OMAHA	28	Douglas	NE	68144	2379	402558221	40255834€	Y
11/18/2011	043533	03775/004	DEAN F ARKFELD MD	508784647	189179715 2	0001	18	Ophthalmo	ARKFELD 8511 W DOD	OMAHA	28	Douglas	NE	68114	3403	402933660	00000000C	N
11/18/2011	043792	03775/004	CAMILLA R PARSON MD	505808326	100381829 4	0001	18	Ophthalmo	ARKFELD 8511 W DOD	OMAHA	28	Douglas	NE	68114	3403	402933660	00000000C	N
11/18/2011	044264	01628/001	MICHAEL R FEILMEIER MD	507258522	124544043 50	0001	18	Ophthalmo	MIDWEST 4353 DODGE	OMAHA	28	Douglas	NE	68131	2709	402552202	40255223€	Y
11/18/2011	044265	01628/002	MICHAEL R FEILMEIER MD	507258522	124544043 50	0001	18	Ophthalmo	MIDWEST 13500 CALIF	OMAHA	28	Douglas	NE	68154	5248	402552202	40255223€	N
11/17/2011	044588	01183/003	BRUCE H BRUMM MD	505629937	162908023 1	0001	18	Ophthalmo	LAKESIDE 17030 LAKES	OMAHA	28	Douglas	NE	68130	2396	402572202	40257221€	N
11/17/2011	044715	01183/004	BRUCE H BRUMM MD	505629937	162908023 1	0001	18	Ophthalmo	MIRACLE I 11819 MIRAC	OMAHA	28	Douglas	NE	68154	4428	402572202	40257221€	N
11/18/2011	045112	00111/005	RICHARD J MAW MD	343685270	178076933 10	0001	18	Ophthalmo	MIRACLE I 11819 MIRAC	OMAHA	28	Douglas	NE	68154	4428	402354811	40235481€	N
11/17/2011	045159	00896/002	ANNE M FITZPATRICK MD	506804616	1598740513	0001	18	Ophthalmo	BERGAN M 7500 MERCY	OMAHA	28	Douglas	NE	68124	2319	402397165	40239779Z	N
11/18/2011	045566	01549/100	EYAL MARGALIT MD	218533705	136649126 957	0001	18	Ophthalmo	BERGAN M 7500 MERCY	OMAHA	28	Douglas	NE	68124	2319	402554090	00000000C	N

11/17/2011	045958	01759/002	JOHN PETERS MD	50594914	19725259	1	0001	18	Ophthalmo UNIVERSI	600 S 42ND S	OMAHA	28	Douglas	NE	68198	1002	40239718	40239712	N
11/17/2011	046037	00897/004	SEBASTIAN J TROIA MD	50562827	10130973	3	0001	18	Ophthalmo CHILDREN	8301 DODGE	OMAHA	28	Douglas	NE	68114		40239994	40239981	N
11/17/2011	046038	00897/002	SEBASTIAN J TROIA MD	50562827	10130973	3	0001	18	Ophthalmo BOYSTOW	602 N 30TH S	OMAHA	28	Douglas	NE	68131		40249833	40249833	N
11/17/2011	046473	00896/001	JESS L BOYSEN MD	48496735	17808628	5	0001	18	Ophthalmo FITZPATR	2420 S 73RD	OMAHA	28	Douglas	NE	68124	2396	40239716	40239779	Y
11/18/2011	047129	01251/002	WILLIAM R SCHLICHTEMEIER M	50568720	1659360014		0001	18	Ophthalmo OMAHA SI	8051 WEST C	OMAHA	28	Douglas	NE	68124		40255822	40255834	N
11/18/2011	047265	00111/005	CAROL A DRAKE MD	50872336	15280608	4	0001	18	Ophthalmo MIRACLE I	11819 MIRAC	OMAHA	28	Douglas	NE	68154	4428	40235481	40235481	N
11/18/2011	047326	00111/005	STEPHANIE J MEYERS MD	50784537	16795758	6	0001	18	Ophthalmo MIRACLE I	11819 MIRAC	OMAHA	28	Douglas	NE	68154	4428	40235481	40235481	N
11/18/2011	047335	03775/005	MICHAEL L GOLDSTEIN MD	50760071	15088688	3	0001	18	Ophthalmo METHODI	8303 DODGE	OMAHA	28	Douglas	NE	68114	4108	40293366	40293371	N
11/18/2011	047795	01549/059	LANCE J KUGLER MD	50613604	12553704	991	0001	18	Ophthalmo UNMC PH	110 N 175TH	OMAHA	28	Douglas	NE	68118	3581	40259646	40259646	N
11/17/2011	048789	02605/002	JOSEPH W TOWNLEY MD	50896555	1972533741		0001	18	Ophthalmo OMAHA SI	8051 W CENT	OMAHA	28	Douglas	NE	68124	3151	40239111	40239112	N
11/17/2011	049003	01873/003	WILLIAM J THOMAS MD	56065349	12452462	8	0001	18	Ophthalmo BRYAN LG	2300 SOUTH	LINCOLN	55	Lancaster	NE	68506		40249337	40249383	N
11/18/2011	049130	03775/005	CAMILLA R PARSON MD	50580832	10038182	4	0001	18	Ophthalmo METHODI	8303 DODGE	OMAHA	28	Douglas	NE	68114	4108	40293366	40293371	N
11/18/2011	049412	01549/078	LANCE J KUGLER MD	50613604	12553704	991	0001	18	Ophthalmo UNMC PH	EMILE AT 42	OMAHA	28	Douglas	NE	68198	5540	40255920	40255955	N
11/17/2011	049566	00896/003	ANNE M FITZPATRICK MD	50680461	1598740513		0001	18	Ophthalmo OMAHA SI	8051 W CENT	OMAHA	28	Douglas	NE	68124		40239716	40239779	N
11/17/2011	049608	01759/003	JOHN PETERS MD	50594914	19725259	1	0001	18	Ophthalmo ALEGENT	7500 MERCY	OMAHA	28	Douglas	NE	68124	2319	40239718	40239706	N
11/18/2011	049811	00111/006	RICHARD J MAW MD	34368527	17807693	10	0001	18	Ophthalmo OMAHA SI	8051 W CENT	OMAHA	28	Douglas	NE	68124		40235481	40235481	N
11/18/2011	049999	01628/017	MARK D EMIG MD	51076980	1235111219		0001	18	Ophthalmo MIDWEST	2808 S 143RI	OMAHA	28	Douglas	NE	68144	5611	40263706	00000000	N
11/18/2011	050002	01628/017	MICHAEL R FEILMEIER MD	50725852	12454404	50	0001	18	Ophthalmo MIDWEST	2808 S 143RI	OMAHA	28	Douglas	NE	68144	5611	40263706	00000000	N
11/18/2011	050003	01628/017	JILL J GRENNAN MD	48380778	12050100	36	0001	18	Ophthalmo MIDWEST	2808 S 143RI	OMAHA	28	Douglas	NE	68144	5611	40263706	00000000	N
11/18/2011	050004	01628/017	MICHAEL A HALSTED MD	35646293	1437131477		0001	18	Ophthalmo MIDWEST	2808 S 143RI	OMAHA	28	Douglas	NE	68144	5611	40263706	00000000	N
11/18/2011	050005	01628/017	DAVID A HANKS DO	52880627	11543038	124	0002	18	Ophthalmo MIDWEST	2808 S 143RI	OMAHA	28	Douglas	NE	68144	5611	40263706	00000000	N
11/18/2011	050006	01628/017	COURTNEY F HELLMAN MD	50584864	18018788	33	0001	18	Ophthalmo MIDWEST	2808 S 143RI	OMAHA	28	Douglas	NE	68144	5611	40263706	00000000	N
11/18/2011	050007	01628/017	JEFFERY J HOTTMAN MD	50466437	18210708	6	0001	18	Ophthalmo MIDWEST	2808 S 143RI	OMAHA	28	Douglas	NE	68144	5611	40263706	00000000	N
11/18/2011	050008	01628/017	DAVID D INGVOLDSTAD MD	50413903	19220886	739	0001	18	Ophthalmo MIDWEST	2808 S 143RI	OMAHA	28	Douglas	NE	68144	5611	40263706	00000000	N
11/18/2011	050009	01628/017	MARTIN W MIZENER MD	33162388	13169293	31	0001	18	Ophthalmo MIDWEST	2808 S 143RI	OMAHA	28	Douglas	NE	68144	5611	40263706	00000000	N
11/18/2011	050231	03775/005	DEAN F ARKFELD MD	50878464	18917971	2	0001	18	Ophthalmo METHODI	8303 DODGE	OMAHA	28	Douglas	NE	68114	4108	40293366	40293371	N
11/17/2011	052507	02605/001	JANE A BAILEY MD	47392733	17402758	410	0001	18	Ophthalmo EYE CONS	8141 W CENT	OMAHA	28	Douglas	NE	68124	3273	40239111	40239112	Y
11/17/2011	052508	02605/003	JANE A BAILEY MD	47392733	17402758	410	0001	18	Ophthalmo EYE CONS	13923 GOLD	OMAHA	28	Douglas	NE	68144	2379	40239111	40255834	N
9/30/2011	034840	03141/001	ADAM J KETTELER OD	50608370	10937341	2	0004	41	Optometris ADAM KE	313 W PEARI	ATKINSON		45 Holt	NE	68713	4958	40292526	40292523	Y
9/20/2011	012214	01631/001	AMY KADAVY OD	50719503	1689792315		0004	41	Optometris EYECARE	222 E 6TH ST	YORK		93 York	NE	68467	3015	40236245	40236227	Y
9/20/2011	012217	01631/002	AMY KADAVY OD	50719503	1689792315		0004	41	Optometris EYECARE	213 G ST	CENTRAL CITY		61 Merrick	NE	68826	0333	30894626	30800000	N
10/18/2011	033894	01287/001	ANDREA N STEELE OD	50613942	13660402	7	0004	41	Optometris MID AMER	625 LINCOLN	YORK		93 York	NE	68467	2946	40236233	40236215	N
10/18/2011	033895	01287/002	ANDREA N STEELE OD	50613942	13660402	7	0004	41	Optometris MID AMER	1004 G ST	GENEVA		30 Fillmore	NE	68361	2007	40275945	40275945	N
10/18/2011	031621	02640/001	ANDREA N STEELE OD	50613942	13660402	8	0004	41	Optometris MID AMER	436 LINCOLN	HEBRON		85 Thayer	NE	68370	1526	40276866	40276866	Y
10/14/2011	036596	02487/001	BETSY A TURK OD	20562738	1003995114		0004	41	Optometris LIND EYE	4107 7th AVE	KEARNEY		10 Buffalo	NE	68845	1312	30823685	30823685	N

10/6/2011	006666	01104/001	BRANDON A BLAIR OD	508985768	129573570	4	0004	41	Optometris PROFESS 1501 M ST ORD	88 Valley	NE	68862	1428	308728322 308728590 Y
10/6/2011	006667	01104/002	BRANDON A BLAIR OD	508985768	129573570	4	0004	41	Optometris PROFESS 140 N 6TH ST LOUP CITY	82 Sherman	NE	68853	8005	308745080 308000000 N
9/21/2011	038852	01041/001	BRETT J HYTREK OD	520064732	118495492	9	0004	41	Optometris HOLDREG 503 MCMILLA HOLDREGE	69 Phelps	NE	68949	2052	308995869 308995693 Y
9/21/2011	042796	01041/002	BRETT J HYTREK OD	520064732	118495492	9	0004	41	Optometris HOLDREG 610 MAIN ST ALMA	42 Harlan	NE	68920	0777	308928218 000000000 N
9/22/2011	037459	03810/001	BRUCE A ANDERSON OD	508804691	110493828	2	0004	41	Optometris FAMILY VI 1317 W 3RD : ALLIANCE	7 Box Butte	NE	69301	3125	308762405 308762406 Y
10/7/2011	031801	02783/001	CATHERINE A HINRICHS OD	507767057	107351437	2	0004	41	Optometris AINSWOR 305 N MAIN S AINSWORTH	9 Brown	NE	69210	1355	402387153 402387110 Y
10/6/2011	006044	01033/001	DARREN J WRIGHT OD	508942535	146744879	5	0004	41	Optometris DRS CRO 922 ALDEN D AUBURN	64 Nemaha	NE	68305	3021	402274321 402274453 Y
11/3/2011	036615	03689/001	DEAN L LAURITZEN OD	999999465	126543339	5	0004	41	Optometris FAMILY VI 101 W DECA WEST POINT	20 Cuming	NE	68788	1407	402372326 402372573 Y
9/21/2011	005754	01004/001	DEBORAH K BESSLER OD	505173812	156865342	3	0004	41	Optometris CRETE VI 1119 MAIN A CRETE	76 Saline	NE	68333	2259	402826223 402826361 Y
10/18/2011	033593	02988/001	DONALD E KOEBER OD	507604926	196254377	1	0004	41	Optometris WAYNE VI 313 MAIN ST WAYNE	90 Wayne	NE	68787	1925	402375202 000000000 N
10/18/2011	033594	02989/001	DONALD E KOEBER OD	507604926	196254377	1	0004	41	Optometris WALMART 2400 PASEW NORFOLK	60 McPhersor	NE	68701	4608	402371571 402371615 N
9/22/2011	036526	03677/001	EDGAR H ALDERMAN OD	505620491	147763872	1	0004	41	Optometris MINDEN E 110 E HAWTH MINDEN	50 Kearney	NE	68959	1971	308832014 308832073 Y
10/7/2011	031802	02783/001	EVAN C EVANS OD	485421723	146745448	3	0004	41	Optometris AINSWOR 305 N MAIN S AINSWORTH	9 Brown	NE	69210	1355	402387153 402387110 Y
9/22/2011	001559	00628/002	GREGORY A KOURI OD	504984396	133614227	26	0004	41	Optometris WILLCOCH 100 N 37TH S NORFOLK	60 McPhersor	NE	68701	3265	402371367 402371186 N
9/30/2011	017257	00277/001	JAMES DEMLER OD	506589447	161990344	32	0004	41	Optometris SHOPKO F 2208 N WEBE GRAND ISLAND	40 Hall	NE	68803	1739	308382764 308381840 Y
9/30/2011	017263	00277/005	JAROD KASTL OD	508155975	128568543	15	0004	41	Optometris SHOPKO (2005 KRENZI NORFOLK	60 McPhersor	NE	68701	4601	402379438 402371915 Y
9/30/2011	017264	00277/006	JASON HAWLEY OD	507175529	123527598	62	0004	41	Optometris SHOPKO (510 E PHILIP NORTH PLATTE	56 Lincoln	NE	69101	5538	308534727 308534262 Y
9/29/2011	006054	01038/001	JAY TROFHOLZ OD	507581172	188168048	1	0004	41	Optometris OPTOMET 3702 23RD S COLUMBUS	71 Platte	NE	68601	3023	402564202 402563202 Y
9/29/2011	014803	02660/001	JEFFERY T O'CONNOR OD	507924759	193216642	4	0004	41	Optometris DR'S BAX 111 S BAILEY NORTH PLATTE	56 Lincoln	NE	69101	5404	308534200 308000000 Y
10/18/2011	000827	00294/001	JEFFREY COOK OD	507804127	136643670	2	0004	41	Optometris SIDNEY VI 900 PINE ST SIDNEY	17 Cheyenne	NE	69162	2241	308254404 308254371 Y
9/19/2011	036464	03668/001	JEFFREY J JOHNSON OD	999999447	142710776	3	0004	41	Optometris JOHNSON 523 E ST FAIRBURY	48 Jefferson	NE	68352	2323	402729616 402729618 Y
9/22/2011	035274	02675/001	JEFFREY W SANGER OD	999999382	153815011	2	0004	41	Optometris PRAIRIE E 408 S 8TH A BROKEN BOW	21 Custer	NE	68822	2009	308872229 308872312 Y
10/14/2011	005101	00921/001	JERRY VAUGHAN OD	506703329	146744380	11	0004	41	Optometris KEARNEY 411 W 39TH S KEARNEY	10 Buffalo	NE	68845	2805	308865276 308865276 Y
10/18/2011	008531	01287/001	JESSICA MOORE OD	507194072	104320719	6	0004	41	Optometris MID AMER 625 LINCOLN YORK	93 York	NE	68467	2946	402362331 402362153 N
10/18/2011	008534	01287/002	JESSICA MOORE OD	507194072	104320719	6	0004	41	Optometris MID AMER 1004 G ST GENEVA	30 Fillmore	NE	68361	2007	402759453 402759453 Y
10/18/2011	008537	01287/003	JESSICA MOORE OD	507194072	104320719	6	0004	41	Optometris MID AMER 210 N SAUNI SUTTON	18 Clay	NE	68979	2511	402773561 402759453 N
10/18/2011	014590	02640/001	JESSICA MOORE OD	507194072	104320719	6	0004	41	Optometris MID AMER 436 LINCOLN HEBRON	85 Thayer	NE	68370	1526	402768665 402768665 N
11/1/2011	001520	00601/001	JILL SCHNEIDER OD	506888087	167957816	1	0004	41	Optometris MONUMEN 1930 E 20TH SCOTTSBLUFF	79 Scotts Bluf	NE	69361	2708	308632202 308635364 Y
9/22/2011	000970	00377/001	JOHN J GUTSCHENRITTER OD	511485284	196245122	2	0004	41	Optometris CLEAR FC 1225 S POPL NORTH PLATTE	56 Lincoln	NE	69101	7785	308534710 308534500 Y
10/6/2011	006043	01033/001	JOHN W CROTTY OD	508688910	110481079	2	0004	41	Optometris DRS CRO 922 ALDEN D AUBURN	64 Nemaha	NE	68305	3021	402274321 402274453 Y
9/30/2011	007423	01195/001	JOSHUA J HOPKINS OD	505172782	119483446	3	0004	41	Optometris MAGNUSC 215 W 2ND S WAYNE	90 Wayne	NE	68787	1842	402375516 402375517 Y
10/18/2011	008533	01287/002	KERRY KRINGS OD	506888955	173013702	5	0004	41	Optometris MID AMER 1004 G ST GENEVA	30 Fillmore	NE	68361	2007	402759453 402759453 N
10/18/2011	008536	01287/003	KERRY KRINGS OD	506888955	173013702	5	0004	41	Optometris MID AMER 210 N SAUNI SUTTON	18 Clay	NE	68979	2511	402773561 402759453 N
10/18/2011	049773	01287/001	KERRY KRINGS OD	506888955	173013702	5	0004	41	Optometris MID AMER 625 LINCOLN YORK	93 York	NE	68467	2946	402362331 402362153 N
10/18/2011	014589	02640/001	KERRY KRINGS OD	506888955	173013702	7	0004	41	Optometris MID AMER 436 LINCOLN HEBRON	85 Thayer	NE	68370	1526	402768665 402768665 N

9/29/2011	036683	01038/001	KEVIN M HOBBS OD	99999947	17503773	2	0004	41	Optometris OPTOMET 3702 23RD S	COLUMBUS	71 Platte	NE	68601	3023	402564202 402563202 Y
9/29/2011	014802	02660/001	KIM A BAXTER OD	50776698	17503482	1	0004	41	Optometris DR'S BAX 111 S BAILE	NORTH PLATTE	56 Lincoln	NE	69101	5404	30853420 30800000 Y
11/7/2011	031312	02661/001	LARRY E MALICKY OD	50660835	12957489	1	0004	41	Optometris LARRY E 1566 S QUAIL	COLUMBUS	71 Platte	NE	68601	6308	402362633 00000000 Y
11/7/2011	046134	02661/002	LARRY E MALICKY OD	50660835	12957489	1	0004	41	Optometris WALMART 818 E 23RD S	COLUMBUS	71 Platte	NE	68601	3866	40298047 00000000 N
9/30/2011	036369	01195/001	LARRY M MAGNUSON OD	50772759	14170666	1	0004	41	Optometris MAGNUS 215 W 2ND S	WAYNE	90 Wayne	NE	68787	1842	402375516 402375517 Y
9/22/2011	037031	03760/001	MARK A BLACKLEDGE OD	99999952	16795213	3	0004	41	Optometris NORTH PL 402 S DEWE	NORTH PLATTE	56 Lincoln	NE	69101	5423	30853217 00000000 Y
9/29/2011	048699	01038/001	MATTHEW W DINSLAGE OD	50802725	18119014	6	0004	41	Optometris OPTOMET 3702 23RD S	COLUMBUS	71 Platte	NE	68601	3023	402564202 402563202 Y
9/22/2011	019624	02675/001	MELINDA K KENNEL OD	50708468	10139086	3	0004	41	Optometris PRAIRIE E 408 S 8TH A	BROKEN BOW	21 Custer	NE	68822	2009	308872229 308872312 Y
9/29/2011	000952	00364/001	MINDY DORSEY OD	50784889	19523499	2	0004	41	Optometris DORSEY E 314 S 14TH S	ORD	88 Valley	NE	68862	1762	30872854 30800000 Y
9/22/2011	019625	02675/001	MINDY DORSEY OD	50784889	19523499	4	0004	41	Optometris PRAIRIE E 408 S 8TH A	BROKEN BOW	21 Custer	NE	68822	2009	308872229 308872312 N
10/18/2011	008532	01287/001	NANCY A DOB OD	50890118	14876135	1	0004	41	Optometris MID AMER 625 LINCOLN	YORK	93 York	NE	68467	2946	402362331 402362159 Y
10/18/2011	008535	01287/002	NANCY A DOB OD	50890118	14876135	1	0004	41	Optometris MID AMER 1004 G ST	GENEVA	30 Fillmore	NE	68361	2007	402759453 402759453 N
10/18/2011	008538	01287/003	NANCY A DOB OD	50890118	14876135	1	0004	41	Optometris MID AMER 210 N SAUNI	SUTTON	18 Clay	NE	68979	2511	402773561 402759453 N
10/18/2011	014591	02640/001	NANCY A DOB OD	50890118	14876135	2	0004	41	Optometris MID AMER 436 LINCOLN	HEBRON	85 Thayer	NE	68370	1526	402768665 402768665 N
9/30/2011	018565	01345/001	NATHANIEL A BOLEN OD	50706032	1609057717		0004	41	Optometris HASTINGS 2119 W 12TH	HASTINGS	1 Adams	NE	68901	3605	402462881 402462805 Y
10/14/2011	014052	02487/001	PATRICK L BIERBOWER OD	50868958	18110540	3	0004	41	Optometris LIND EYE 4107 7th AVE	KEARNEY	10 Buffalo	NE	68845	1312	30823685 30823685 Y
9/30/2011	036438	01325/002	PAUL M LACKORE OD	50692133	12655684	9	0004	41	Optometris VISION AS 1437 N WEBE	GRAND ISLAND	40 Hall	NE	68803	2313	30838292 00000000 Y
9/30/2011	008866	01345/001	RICHARD J ARNESON OD	50682980	1710942842		0004	41	Optometris HASTINGS 2119 W 12TH	HASTINGS	1 Adams	NE	68901	3605	402462881 402462805 Y
9/20/2011	012215	01631/001	RICHARD L KANT OD	50770807	12957301	3	0004	41	Optometris EYECARE 222 E 6TH ST	YORK	93 York	NE	68467	3015	402362459 402362279 Y
9/20/2011	012218	01631/002	RICHARD L KANT OD	50770807	12957301	3	0004	41	Optometris EYECARE 213 G ST	CENTRAL CITY	61 Merrick	NE	68826	0333	308946261 30800000 N
9/30/2011	036677	03698/001	RITA J CLYDE OD	50302034	18514010	1	0004	41	Optometris CLYDE EY 2400 W PASE	NORFOLK	60 McPhersor	NE	68701	4608	402371571 402371615 Y
9/30/2011	013937	02423/001	ROBIN SCHUTT OD	50611262	11149839	2	0004	41	Optometris ROBIN L S 220 S BURLI	HASTINGS	1 Adams	NE	68901	5945	402463393 402463394 Y
10/6/2011	036483	01104/001	ROGER C MCCARTNEY OD	99999944	18018875	1	0004	41	Optometris PROFESS 1501 M ST	ORD	88 Valley	NE	68862	1428	30872832 30872859 Y
9/21/2011	013216	01930/001	ROGER F FILIPS OD	50598234	12856365	1	0004	41	Optometris FILIPS EYI 817 MAIN ST	CREIGHTON	54 Knox	NE	68729	4003	40235837 40235837 N
9/21/2011	049619	01930/002	ROGER F FILIPS OD	50598234	12856365	1	0004	41	Optometris FILIPS EYI 202 S ROBIN	HARTINGTON	14 Cedar	NE	68739	5501	402254202 402254712 Y
9/29/2011	036525	02660/001	SCOTT W FRENCH OD	50511810	14977130	6	0004	41	Optometris DR'S BAX 111 S BAILE	NORTH PLATTE	56 Lincoln	NE	69101	5404	30853420 30800000 Y
9/30/2011	012093	01599/001	SEAN BLACKBURN OD	50884643	14574216	1	0004	41	Optometris BLACKBUI 836 18TH AV	SIDNEY	17 Cheyenne	NE	69162	1402	308254322 308254021 Y
9/21/2011	005755	01004/001	STEVEN J LEHR OD	50768657	15785675	1	0004	41	Optometris CRETE VI 1119 MAIN A	CRETE	76 Saline	NE	68333	2259	402826223 402826361 Y
9/21/2011	005756	01004/002	STEVEN J LEHR OD	50768657	15785675	1	0004	41	Optometris CRETE VI 920 2ND ST S	FRIEND	76 Saline	NE	68359	1134	402826224 402826361 N
9/30/2011	012878	01832/001	STEVEN WASSERBURGER OD	52048529	1740362072		0004	41	Optometris GERING V 1605 10TH S	GERING	79 Scotts Bluf	NE	69341	2409	308436317 30843691 Y
9/21/2011	036403	01041/001	WALTER C MCCORMICK OD	50768025	19927001	4	0004	41	Optometris HOLDREG 503 MCMILL	HOLDREGE	69 Phelps	NE	68949	2052	308995869 308995693 Y
9/21/2011	042791	01041/002	WALTER C MCCORMICK OD	50768025	19927001	4	0004	41	Optometris HOLDREG 610 MAIN ST	ALMA	42 Harlan	NE	68920	0777	30892821 00000000 N
9/21/2011	036401	01041/001	WAYNE E QUINCY OD	99999943	13866495	4	0004	41	Optometris HOLDREG 503 MCMILL	HOLDREGE	69 Phelps	NE	68949	2052	308995869 308995693 Y
9/21/2011	042793	01041/002	WAYNE E QUINCY OD	99999943	13866495	4	0004	41	Optometris HOLDREG 610 MAIN ST	ALMA	42 Harlan	NE	68920	0777	30892821 00000000 N
9/30/2011	036647	00277/001	WILLIAM M GLASSBRENNER O	20934766	17705353	30	0004	41	Optometris SHOPKO F 2208 N WEBE	GRAND ISLAND	40 Hall	NE	68803	1739	30838276 30838184 Y

11/17/2011	007389	01183/001	ROBERT J CLEAVER OD	06074850	19129195	10	0004	41	Optometris BRUMM E 6751 N 72ND	OMAHA	28	Douglas	NE	68122	1746	40257220	40257221	Y
11/17/2011	007390	01183/001	ADAM M WALTER OD	50380013	15280654	11	0004	41	Optometris BRUMM E 6751 N 72ND	OMAHA	28	Douglas	NE	68122	1746	40257220	40257221	Y
11/17/2011	007392	01183/002	ADAM M WALTER OD	50380013	15280654	11	0004	41	Optometris BRUCE H 17001 LAKES	OMAHA	28	Douglas	NE	68130	4670	40293477	40200000	N
11/17/2011	007394	01183/002	GREGORY J BRUENING OD	50692624	1811909477		0004	41	Optometris BRUCE H 17001 LAKES	OMAHA	28	Douglas	NE	68130	4670	40293477	40200000	N
11/17/2011	008480	01275/001	MICHAEL CHATTERSON OD	30484372	16593276	113	0004	41	Optometris EYE SPEC 1103 GALVIN	BELLEVUE	77	Sarpy	NE	68005	3002	40229265	40229271	Y
11/17/2011	008482	01275/001	ARIANN BROWN OD	50502186	19826667	112	0004	41	Optometris EYE SPEC 1103 GALVIN	BELLEVUE	77	Sarpy	NE	68005	3002	40229265	40229271	Y
11/17/2011	008484	01275/001	THOMAS W GRANGE OD	50592414	19321558	24	0004	41	Optometris EYE SPEC 1103 GALVIN	BELLEVUE	77	Sarpy	NE	68005	3002	40229265	40229271	Y
11/17/2011	008485	01275/001	PATRICIA L REED OD	50892912	13068922	3	0004	41	Optometris EYE SPEC 1103 GALVIN	BELLEVUE	77	Sarpy	NE	68005	3002	40229265	40229271	Y
11/18/2011	012186	01628/001	MINDY J DICKINSON OD	48594674	16290506	40	0004	41	Optometris MIDWEST 4353 DODGE	OMAHA	28	Douglas	NE	68131	2709	40255220	40255223	Y
11/18/2011	012190	01628/001	SCOTT L GREDER OD	50511003	16098586	17	0004	41	Optometris MIDWEST 4353 DODGE	OMAHA	28	Douglas	NE	68131	2709	40255220	40255223	Y
11/18/2011	012194	01628/001	TERI K GEIST OD	50796608	16391516	10	0004	41	Optometris MIDWEST 4353 DODGE	OMAHA	28	Douglas	NE	68131	2709	40255220	40255223	Y
11/18/2011	012200	01628/002	MINDY J DICKINSON OD	48594674	16290506	40	0004	41	Optometris MIDWEST 13500 CALIF	OMAHA	28	Douglas	NE	68154	5248	40255220	40255223	N
11/18/2011	012204	01628/002	SCOTT L GREDER OD	50511003	16098586	17	0004	41	Optometris MIDWEST 13500 CALIF	OMAHA	28	Douglas	NE	68154	5248	40255220	40255223	N
11/18/2011	012208	01628/002	TERI K GEIST OD	50796608	16391516	10	0004	41	Optometris MIDWEST 13500 CALIF	OMAHA	28	Douglas	NE	68154	5248	40255220	40255223	N
11/17/2011	013001	01873/001	LINDA A MORGAN OD	21264491	18412197	11	0004	41	Optometris THE OMAH 11606 NICHC	OMAHA	28	Douglas	NE	68154	4486	40249337	40249383	N
11/17/2011	013002	01873/001	CHRISTOPHER T BERGMAN OI	50174542	15381755	3	0004	41	Optometris THE OMAH 11606 NICHC	OMAHA	28	Douglas	NE	68154	4486	40249337	40249383	Y
11/17/2011	013006	01873/002	LINDA A MORGAN OD	21264491	18412197	11	0004	41	Optometris LINCOLN I 1500 S 48TH	LINCOLN	55	Lancaster	NE	68506	1200	40248344	40248347	N
11/17/2011	013007	01873/002	STACI HANUS OD	50721978	12655988	12	0004	41	Optometris LINCOLN I 1500 S 48TH	LINCOLN	55	Lancaster	NE	68506	1200	80072626	80048347	Y
11/17/2011	014472	02605/001	KEVIN A LANGEL OD	50786441	14674822	4	0004	41	Optometris EYE CONS 8141 W CEN	OMAHA	28	Douglas	NE	68124	3273	40239111	40239112	Y
11/17/2011	018245	01183/001	GREGORY J BRUENING OD	50692624	1811909477		0004	41	Optometris BRUMM E 6751 N 72ND	OMAHA	28	Douglas	NE	68122	1746	40257220	40257221	Y
11/18/2011	018868	01549/001	FRANK E GRAF OD	15140553	10139654	618	0004	41	Optometris UNMC PH EMILE AT 42	OMAHA	28	Douglas	NE	68198	9350	40255998	40255998	Y
11/18/2011	018942	01549/001	PATTI L FRIES OD	39172012	18917776	260	0004	41	Optometris UNMC PH EMILE AT 42	OMAHA	28	Douglas	NE	68198	9350	40255998	40255998	Y
11/17/2011	019488	01873/002	CHRISTOPHER T BERGMAN OI	50174542	15381755	3	0004	41	Optometris LINCOLN I 1500 S 48TH	LINCOLN	55	Lancaster	NE	68506	1200	40248337	40248383	N
11/18/2011	033474	01549/059	FRANK E GRAF OD	15140553	10139654	618	0004	41	Optometris UNMC PH 110 N 175TH	OMAHA	28	Douglas	NE	68118	3581	40259646	40259646	N
11/18/2011	033475	01549/059	PATTI L FRIES OD	39172012	18917776	260	0004	41	Optometris UNMC PH 110 N 175TH	OMAHA	28	Douglas	NE	68118	3581	40259646	40259646	N
11/18/2011	033494	01549/068	FRANK E GRAF OD	15140553	10139654	618	0004	41	Optometris UNMC PH 110 NORTH 1	OMAHA	28	Douglas	NE	68118		40259646	00000000	N
11/18/2011	033496	01549/068	PATTI L FRIES OD	39172012	18917776	260	0004	41	Optometris UNMC PH 110 NORTH 1	OMAHA	28	Douglas	NE	68118		40259646	00000000	N
11/18/2011	034615	01549/059	MARIE T SCHAAF OD	50621068	10535408	4772	0004	41	Optometris UNMC PH 110 N 175TH	OMAHA	28	Douglas	NE	68118	3581	40259646	40259646	Y
11/18/2011	034616	01549/078	MARIE T SCHAAF OD	50621068	10535408	4772	0004	41	Optometris UNMC PH EMILE AT 42	OMAHA	28	Douglas	NE	68198	5540	40255920	40255955	N
11/18/2011	035355	01628/001	ABIGAIL A JACKSON OD	48213564	16999274	46	0004	41	Optometris MIDWEST 4353 DODGE	OMAHA	28	Douglas	NE	68131	2709	40255220	40255223	Y
11/18/2011	035356	01628/002	ABIGAIL A JACKSON OD	48213564	16999274	46	0004	41	Optometris MIDWEST 13500 CALIF	OMAHA	28	Douglas	NE	68154	5248	40255220	40255223	N
11/18/2011	037276	01628/003	JERRY G DAMME OD	50764362	15180481	48	0004	41	Optometris MIDWEST 7202 GILES F	LA VISTA	77	Sarpy	NE	68128		40255220	40255223	N
11/18/2011	037540	01628/003	ABIGAIL A JACKSON OD	48213564	16999274	46	0004	41	Optometris MIDWEST 7202 GILES F	LA VISTA	77	Sarpy	NE	68128		40255220	40255223	N
11/18/2011	037541	01628/004	ABIGAIL A JACKSON OD	48213564	16999274	46	0004	41	Optometris MIDWEST 4242 FARNA	OMAHA	28	Douglas	NE	68131	2808	40255220	40255223	N
11/18/2011	037542	01628/005	ABIGAIL A JACKSON OD	48213564	16999274	46	0004	41	Optometris MIDWEST 2727 S 144TH	OMAHA	28	Douglas	NE	68144	5252	40255220	40255223	N

11/18/2011	038618	00111/001	ANDRIA N LOUIS OD	507044454	12251736	11	0004	41	Optometris	FIRST EYE	8111 DODGE	OMAHA	28	Douglas	NE	68114	4100	402354811	402354597	N
11/18/2011	038619	00111/002	ANDRIA N LOUIS OD	507044454	12251736	11	0004	41	Optometris	FIRST EYE	2953 S 168TH	OMAHA	28	Douglas	NE	68130	2000	402330500	402330500	Y
11/17/2011	043381	01183/002	ROBERT J CLEAVER OD	060748503	19129195	10	0004	41	Optometris	BRUCE H	17001 LAKES	OMAHA	28	Douglas	NE	68130	4670	402934770	402000000	N
11/17/2011	043698	02605/001	ALISON B PALMER OD	505190802	18111822	9	0004	41	Optometris	EYE CONS	8141 W CENT	OMAHA	28	Douglas	NE	68124	3273	402391110	402391123	N
11/18/2011	043978	01628/001	KRYSTAL A WELLS OD	484043342	10030460	49	0004	41	Optometris	MIDWEST	4353 DODGE	OMAHA	28	Douglas	NE	68131	2709	402552202	402552236	Y
11/18/2011	043979	01628/002	KRYSTAL A WELLS OD	484043342	10030460	49	0004	41	Optometris	MIDWEST	13500 CALIF	OMAHA	28	Douglas	NE	68154	5248	402552202	402552236	N
11/18/2011	043981	01628/013	KRYSTAL A WELLS OD	484043342	10030460	49	0004	41	Optometris	MIDWEST	18111 Q ST	OMAHA	28	Douglas	NE	68135	1200	402552202	402552236	N
11/17/2011	052846	01183/001	KRISTEN M BRUMM OD	505231795	13566294	13	0004	41	Optometris	BRUMM E	6751 N 72ND	OMAHA	28	Douglas	NE	68122	1746	402572202	402572215	Y
11/17/2011	052847	01183/002	KRISTEN M BRUMM OD	505231795	13566294	13	0004	41	Optometris	BRUCE H	17001 LAKES	OMAHA	28	Douglas	NE	68130	4670	402934770	402000000	N
11/23/2011	000369	00116/001	TAMARA L BONNES-HEIL OD	482825011	18110347	12	0004	41	Optometris	PRECISIO	2020 LAWRE	GRAND ISLAND		40 Hall	NE	68803	1750	308384950	308384493	Y
9/21/2011	045077	00735/002	ALLEN SOSSAN DO	593017012	12755262	32	0002	20	Orthopedic	SURGICEI	3400 W NORI	NORFOLK		60 McPhersor	NE	68701		402371083	000000000	N
10/7/2011	038172	00630/012	ANTHONY R SANCHEZ II MD	522946050	13664450	4226	0001	20	Orthopedic	REGIONAI	2 WEST 42NI	SCOTTSBLUFF		79 Scotts Bluf	NE	69361	0615	308635141	308635191	Y
10/7/2011	041534	00630/020	ANTHONY R SANCHEZ II MD	522946050	13664450	4226	0001	20	Orthopedic	REGIONAI	4021 AVENUI	SCOTTSBLUFF		79 Scotts Bluf	NE	69361	4602	308635371	308630293	N
9/22/2011	005240	00936/001	BRENT ADAMSON MD	561829082	12351324	5 10	0001	20	Orthopedic	KEARNEY	3500 CENTR/	KEARNEY		10 Buffalo	NE	68847	2944	308865141	308865251	Y
9/22/2011	005241	00936/002	BRENT ADAMSON MD	561829082	12351324	5 10	0001	20	Orthopedic	CALLAWA	211 E KIMBAI	CALLAWAY		21 Custer	NE	68825	0100	308836222	308836273	N
9/22/2011	051979	00936/007	BRENT ADAMSON MD	561829082	12351324	5 10	0001	20	Orthopedic	ALMA COL	717 N BROW	ALMA		42 Harlan	NE	68920	2132	308928215	308865251	N
9/22/2011	038557	00957/001	BRYAN E SCHEER MD	530963180	14574636	5 2	0001	20	Orthopedic	BOX BUTT	2101 BOX BU	ALLIANCE		7 Box Butte	NE	69301	4445	308762666	308762192	N
9/22/2011	005237	00936/001	CHRIS E WILKINSON MD	507606186	13967485	0 6	0001	20	Orthopedic	KEARNEY	3500 CENTR/	KEARNEY		10 Buffalo	NE	68847	2944	308865141	308865251	Y
9/22/2011	032829	00936/003	CHRIS E WILKINSON MD	507606186	13967485	0 6	0001	20	Orthopedic	KEARNEY	WEST HIGHV	CAMBRIDGE		33 Furnas	NE	69022	0488	308697332	000000000	N
10/14/2011	013184	01921/001	DANIEL P SLAWSKI MD	496728094	17806248	7 7	0001	20	Orthopedic	NEW WES	2810 W 35TH	KEARNEY		10 Buffalo	NE	68845	2886	308865257	308000000	Y
10/14/2011	013194	01921/004	DANIEL P SLAWSKI MD	496728094	17806248	7 7	0001	20	Orthopedic	NEW WES	1315 TIBBAL	HOLDREGE		69 Phelps	NE	68949	1257	308995221	308000000	N
10/14/2011	019499	01921/008	DANIEL P SLAWSKI MD	496728094	17806248	7 7	0001	20	Orthopedic	TRI COUN	13TH & ERIE	LEXINGTON		24 Dawson	NE	68850		308324565	308000000	N
10/14/2011	041720	01921/005	DANIEL P SLAWSKI MD	496728094	17806248	7 7	0001	20	Orthopedic	HEARTLAI	3515 30TH A	KEARNEY		10 Buffalo	NE	68845	2298	308865257	000000000	N
10/14/2011	046671	01921/010	DANIEL P SLAWSKI MD	496728094	17806248	7 7	0001	20	Orthopedic	NEW WES	3219 CENTR/	KEARNEY		10 Buffalo	NE	68845		308865257	000000000	N
10/14/2011	000828	00295/001	DAVID A BENAVIDES MD	464152764	10331909	9 2	0001	20	Orthopedic	CENTRAL	3500 CENTR/	KEARNEY		10 Buffalo	NE	68847	2944	308865255	308000000	Y
10/14/2011	000830	00295/002	DAVID A BENAVIDES MD	464152764	10331909	9 2	0001	20	Orthopedic	GOTHENB	910 20TH ST	GOTHENBURG		24 Dawson	NE	69138	1237	308537366	308000000	N
10/14/2011	000831	00295/003	DAVID A BENAVIDES MD	464152764	10331909	9 2	0001	20	Orthopedic	MCCOOK	1301 E H ST	MCCOOK		73 Red Willow	NE	69001	3482	308345265	308000000	N
10/14/2011	043905	00295/004	DAVID A BENAVIDES MD	464152764	10331909	9 2	0001	20	Orthopedic	GOOD SAI	10 E 31ST ST	KEARNEY		10 Buffalo	NE	68847	2926	308865255	000000000	N
9/30/2011	041575	01266/004	DAVID CLARE MD	505023149	18917449	7 15	0001	20	Orthopedic	FALLS CIT	2307 BARAD/	FALLS CITY		74 Richardsor	NE	68355	1546	402488332	402488117	N
9/30/2011	048240	01266/012	DAVID CLARE MD	505023149	18917449	7 15	0001	20	Orthopedic	AURORA I	1423 SEVEN	AURORA		41 Hamilton	NE	68818	1141	402488332	402488117	N
9/30/2011	049938	01266/014	DAVID CLARE MD	505023149	18917449	7 15	0001	20	Orthopedic	NEMAHA (	2022 13TH S	AUBURN		64 Nemaha	NE	68305	1701	402488332	402488117	N
10/14/2011	013183	01921/001	DAVID M HUEBNER MD	258173142	14876950	8 13	0001	20	Orthopedic	NEW WES	2810 W 35TH	KEARNEY		10 Buffalo	NE	68845	2886	308865257	308000000	Y
10/14/2011	043183	01921/009	DAVID M HUEBNER MD	258173142	14876950	8 13	0001	20	Orthopedic	GOOD SAI	10 E 31ST ST	KEARNEY		10 Buffalo	NE	68847	2926	308865257	000000000	N
9/30/2011	050704	01266/016	DAVID P HEISER MD	506607598	10836637	5 3	0001	20	Orthopedic	ANNIE JEF	531 BEEBE S	OSCEOLA		72 Polk	NE	68651	5537	402488332	402488117	N
9/29/2011	036500	00928/001	DIANE E GILLES MD	502544262	17403994	6 26	0001	20	Orthopedic	MORRILL	1320 S ST	BRIDGEPORT		62 Morrill	NE	69336	2563	308262161	308262084	Y

9/29/2011	045654	00928/003	DIANE E GILLES MD	502544262	17403994E	26	0001	20	Orthopedic	MORRILL (	1313 S ST	BRIDGEPORT	62 Morrill	NE	69336	2563	30826216130826207E N
9/22/2011	037957	03868/001	DON D SWIFT II DO	50774770C	11644818E	3	0002	20	Orthopedic	CENTER F	401 S 5TH ST	LYNCH	8 Boyd	NE	68746		402569245 402569247 Y
9/30/2011	046508	01266/009	DONALD J WALLA MD	30860972E	12755829E	22	0001	20	Orthopedic	JEFFERSC	2200 H ST	FAIRBURY	48 Jefferson	NE	68352	1119	402488332 402488117 N
10/18/2011	046492	00737/003	DUWAYNE A CARLSON MD	50286404E	15382577463		0001	20	Orthopedic	FAITH RE(	301 N 27TH S	NORFOLK	60 McPhersor	NE	68701	4457	402844815 402844815 N
10/7/2011	034014	00630/012	GREGORY P HARBACH MD	25227281E	16795582E	210	0001	20	Orthopedic	REGIONAI	2 WEST 42NI	SCOTTSBLUFF	79 Scotts Bluf	NE	69361	0615	308635141 308635191 Y
10/7/2011	041762	00630/029	GREGORY P HARBACH MD	25227281E	16795582E	210	0001	20	Orthopedic	CHADRON	825 CENTEN	CHADRON	23 Dawes	NE	69337	9400	308630181 308635739 N
10/7/2011	045787	00630/020	GREGORY P HARBACH MD	25227281E	16795582E	210	0001	20	Orthopedic	REGIONAI	4021 AVENUI	SCOTTSBLUFF	79 Scotts Bluf	NE	69361	4602	308635371 308630293 N
9/30/2011	005113	00923/001	GREGORY S SEXTRO MD	50515481E	11048295E	17	0001	20	Orthopedic	CENTRAL	620 N DIERS	GRAND ISLAND	40 Hall	NE	68803	4958	308384540 308384520 Y
9/30/2011	043002	00923/013	GREGORY S SEXTRO MD	50515481E	11048295E	17	0001	20	Orthopedic	SAINT FR/	2620 W FAID	GRAND ISLAND	40 Hall	NE	68803	4205	308384540 308384520 N
9/30/2011	045917	00923/002	GREGORY S SEXTRO MD	50515481E	11048295E	17	0001	20	Orthopedic	GI SURGI(	3610 RICHM(	GRAND ISLAND	40 Hall	NE	68803	3927	402384540 000000000 N
9/30/2011	049032	00923/011	GREGORY S SEXTRO MD	50515481E	11048295E	17	0001	20	Orthopedic	JENNIE MI	145 MEMORI	BROKEN BOW	21 Custer	NE	68822	1378	308872415 308872417 N
10/14/2011	013190	01921/001	HEBER C CROCKETT MD	56917830	16694126E	3	0001	20	Orthopedic	NEW WES	2810 W 35TH	KEARNEY	10 Buffalo	NE	68845	2886	308865257 308000000 Y
10/14/2011	013196	01921/006	HEBER C CROCKETT MD	56917830	16694126E	3	0001	20	Orthopedic	NEW WES	305 NEBRAS	ARAPAHOE	33 Furnas	NE	68922	2839	308962849 308000000 N
10/14/2011	041691	01921/005	HEBER C CROCKETT MD	56917830	16694126E	3	0001	20	Orthopedic	HEARTLAI	3515 30TH A\	KEARNEY	10 Buffalo	NE	68845	2298	308865257 000000000 N
10/14/2011	013187	01921/001	JAMES M MAHALEK MD	50708656E	11048739112		0001	20	Orthopedic	NEW WES	2810 W 35TH	KEARNEY	10 Buffalo	NE	68845	2886	308865257 308000000 Y
10/14/2011	047482	01921/009	JAMES M MAHALEK MD	50708656E	11048739112		0001	20	Orthopedic	GOOD SAI	10 E 31ST ST	KEARNEY	10 Buffalo	NE	68847	2926	308865257 000000000 N
10/14/2011	050389	01921/005	JAMES M MAHALEK MD	50708656E	11048739112		0001	20	Orthopedic	HEARTLAI	3515 30TH A\	KEARNEY	10 Buffalo	NE	68845	2298	308865257 000000000 N
10/14/2011	013181	01921/001	JOHN M WRIGHT MD	047567272	1992745912		0001	20	Orthopedic	NEW WES	2810 W 35TH	KEARNEY	10 Buffalo	NE	68845	2886	308865257 308000000 Y
10/14/2011	013191	01921/002	JOHN M WRIGHT MD	047567272	1992745912		0001	20	Orthopedic	JENNIE M	145 MEMORI	BROKEN BOW	21 Custer	NE	68822	1378	308872689 308000000 N
10/14/2011	013197	01921/007	JOHN M WRIGHT MD	047567272	1992745912		0001	20	Orthopedic	PHELPS C	1215 TIBBAL:	HOLDREGE	69 Phelps	NE	68949	1255	308995221 308000000 N
10/14/2011	044626	01921/009	JOHN M WRIGHT MD	047567272	1992745912		0001	20	Orthopedic	GOOD SAI	10 E 31ST ST	KEARNEY	10 Buffalo	NE	68847	2926	308865257 000000000 N
10/14/2011	045503	01921/010	JOHN M WRIGHT MD	047567272	1992745912		0001	20	Orthopedic	NEW WES	3219 CENTR/	KEARNEY	10 Buffalo	NE	68845		308865257 000000000 N
10/14/2011	045587	01921/005	JOHN M WRIGHT MD	047567272	1992745912		0001	20	Orthopedic	HEARTLAI	3515 30TH A\	KEARNEY	10 Buffalo	NE	68845	2298	308865257 000000000 N
9/30/2011	005121	00923/001	LAURENCE LESIAK MD	50868073C	158866703	2	0001	20	Orthopedic	CENTRAL	620 N DIERS	GRAND ISLAND	40 Hall	NE	68803	4958	308384540 308384520 Y
9/30/2011	005134	00923/007	LAURENCE LESIAK MD	50868073C	158866703	2	0001	20	Orthopedic	CENTRAL	223 E 14TH S	HASTINGS	1 Adams	NE	68901	3239	402462424 402462424 N
9/30/2011	005135	00923/008	LAURENCE LESIAK MD	50868073C	158866703	2	0001	20	Orthopedic	CENTRAL	520 E 10TH S	SUPERIOR	65 Nuckolls	NE	68978	1225	402879328 402000000 N
9/30/2011	046536	00923/004	LAURENCE LESIAK MD	50868073C	158866703	2	0001	20	Orthopedic	CENTRAL	1423 7TH ST	AURORA	41 Hamilton	NE	68818	1141	402694317 402000000 N
9/30/2011	047953	00923/017	LAURENCE LESIAK MD	50868073C	158866703	2	0001	20	Orthopedic	VALLEY C	2707 L ST	ORD	88 Valley	NE	68862	1275	308384540 308384520 N
11/3/2011	002109	00772/001	LEW W PAPENDICK MD	503782418	180187556	23	0001	20	Orthopedic	BLACK HIL	821 MOREHE	CHADRON	23 Dawes	NE	69337	2546	308432558 308432273 Y
9/22/2011	017987	00936/001	MARK BUCHMAN MD	179461120	106340396	23	0001	20	Orthopedic	KEARNEY	3500 CENTR/	KEARNEY	10 Buffalo	NE	68847	2944	308865141 308865251 Y
10/7/2011	045297	00833/001	MARK H MEYER MD	508669460	162917753	32	0001	20	Orthopedic	AVERA SA	300 N 2ND S	ONEILL	45 Holt	NE	68763	1514	402336261 402336513 N
10/7/2011	006338	01080/001	MARK H MEYER MD	508669460	162917753	2	0001	20	Orthopedic	KEARNEY	3015 AVENUI	KEARNEY	10 Buffalo	NE	68847	3587	308865256 308865256 Y
10/7/2011	006341	01080/003	MARK H MEYER MD	508669460	162917753	2	0001	20	Orthopedic	KEARNEY	600 W 12TH S	IMPERIAL	15 Chase	NE	69033	3130	308882711 308000000 N
10/7/2011	006343	01080/004	MARK H MEYER MD	508669460	162917753	2	0001	20	Orthopedic	KEARNEY	910 20TH ST	GOTHENBURG	24 Dawson	NE	69138	1237	308537366 308000000 N
10/7/2011	006345	01080/005	MARK H MEYER MD	508669460	162917753	2	0001	20	Orthopedic	QUALITY H	1313 N CHEY	BENKELMAN	29 Dundy	NE	69021		308423215 308000000 N

10/14/2011	038092	02060/001	MARK H MEYER MD	508669460	162917753	27	0001	20	Orthopedic	PERKINS (	900 LINCOLN	GRANT	68 Perkins	NE	69140	3095	308352720	308352729	N
9/30/2011	005114	00923/001	MICHAEL L MCCARTY MD	505781992	130684985	6	0001	20	Orthopedic	CENTRAL	620 N DIERS	GRAND ISLAND	40 Hall	NE	68803	4958	308384540	308384520	Y
9/30/2011	005127	00923/007	MICHAEL L MCCARTY MD	505781992	130684985	6	0001	20	Orthopedic	CENTRAL	223 E 14TH S	HASTINGS	1 Adams	NE	68901	3239	402462424	402462424	N
9/30/2011	045326	00923/002	MICHAEL L MCCARTY MD	505781992	130684985	6	0001	20	Orthopedic	GI SURGI(	3610 RICHM(	GRAND ISLAND	40 Hall	NE	68803	3927	402384540	308384520	N
9/30/2011	045684	00923/016	MICHAEL L MCCARTY MD	505781992	130684985	6	0001	20	Orthopedic	PLUM CRE	1101 BUFFAL	LEXINGTON	24 Dawson	NE	68850	1528	402324565	402324835	N
9/30/2011	046509	00923/013	MICHAEL L MCCARTY MD	505781992	130684985	6	0001	20	Orthopedic	SAINT FR/	2620 W FAIDI	GRAND ISLAND	40 Hall	NE	68803	4205	308384540	308384520	N
9/30/2011	047947	00923/012	MICHAEL L MCCARTY MD	505781992	130684985	6	0001	20	Orthopedic	COMMUNI	1301 E H ST	MCCOOK	73 Red Willow	NE	69001	3482	308344837	308344837	N
11/3/2011	030922	00772/002	MICHAEL W KADRMAS MD	520844923	186146209	52	0001	20	Orthopedic	BOX BUTT	2101 BOX BU	ALLIANCE	7 Box Butte	NE	69301	4445	308762666	000000000	Y
10/18/2011	034390	00737/004	PATRICK H TYRANCE JR MD	216783296	103314906	51	0001	20	Orthopedic	FAITH RE(	2700 W NORI	NORFOLK	60 McPhersor	NE	68701	4438	402371485	000000000	Y
10/18/2011	044844	00737/003	PATRICK H TYRANCE JR MD	216783296	103314906	51	0001	20	Orthopedic	FAITH RE(	301 N 27TH S	NORFOLK	60 McPhersor	NE	68701	4457	402884815	402884815	N
10/18/2011	036081	00737/003	PETER E BERGQUIST DO	320645745	198264563	15	0002	20	Orthopedic	FAITH RE(	301 N 27TH S	NORFOLK	60 McPhersor	NE	68701	4457	402884815	402884815	Y
10/18/2011	044582	00737/009	PETER E BERGQUIST DO	320645745	198264563	15	0002	20	Orthopedic	FAITH RE(	110 N 16TH S	NORFOLK	60 McPhersor	NE	68701	3645	402844815	402844815	N
10/18/2011	044627	00737/004	PETER E BERGQUIST DO	320645745	198264563	15	0002	20	Orthopedic	FAITH RE(	2700 W NORI	NORFOLK	60 McPhersor	NE	68701	4438	402371485	000000000	N
9/30/2011	005119	00923/001	PHILIP M CAHOY MD	507927963	1962405419		0001	20	Orthopedic	CENTRAL	620 N DIERS	GRAND ISLAND	40 Hall	NE	68803	4958	308384540	308384520	Y
9/30/2011	005132	00923/007	PHILIP M CAHOY MD	507927963	1962405419		0001	20	Orthopedic	CENTRAL	223 E 14TH S	HASTINGS	1 Adams	NE	68901	3239	402462424	402462424	N
9/30/2011	041853	00923/002	PHILIP M CAHOY MD	507927963	1962405419		0001	20	Orthopedic	GI SURGI(	3610 RICHM(	GRAND ISLAND	40 Hall	NE	68803	3927	402384540	000000000	N
9/30/2011	049858	00923/014	PHILIP M CAHOY MD	507927963	1962405419		0001	20	Orthopedic	HASTINGS	5803 OSBOR	HASTINGS	1 Adams	NE	68901	9158	308384540	308384520	N
9/30/2011	005116	00923/001	SCOTT A LEMEK MD	507080759	195230440	15	0001	20	Orthopedic	CENTRAL	620 N DIERS	GRAND ISLAND	40 Hall	NE	68803	4958	308384540	308384520	Y
9/30/2011	005129	00923/007	SCOTT A LEMEK MD	507080759	195230440	15	0001	20	Orthopedic	CENTRAL	223 E 14TH S	HASTINGS	1 Adams	NE	68901	3239	402462424	402462424	N
9/30/2011	049763	00923/011	SCOTT A LEMEK MD	507080759	195230440	15	0001	20	Orthopedic	JENNIE MI	145 MEMORI	BROKEN BOW	21 Custer	NE	68822	1378	308872415	308872417	N
9/30/2011	049303	01266/013	SCOTT A SWANSON MD	506929930	141707790	37	0001	20	Orthopedic	PAWNEE (	600 I STREE	PAWNEE CITY	67 Pawnee	NE	68420		402488332	402488117	N
9/30/2011	005131	00923/007	SCOTT FRANSSEN DO	507829337	177058622	14	0002	20	Orthopedic	CENTRAL	223 E 14TH S	HASTINGS	1 Adams	NE	68901	3239	402462424	402462424	N
9/30/2011	005136	00923/009	SCOTT FRANSSEN DO	507829337	177058622	14	0002	20	Orthopedic	CENTRAL	6TH & FRANI	RED CLOUD	91 Webster	NE	68970		402746229	402746291	N
9/30/2011	041630	00923/012	SCOTT FRANSSEN DO	507829337	177058622	14	0002	20	Orthopedic	COMMUNI	1301 E H ST	MCCOOK	73 Red Willow	NE	69001	3482	308384540	308384520	N
9/30/2011	043908	00923/014	SCOTT FRANSSEN DO	507829337	177058622	14	0002	20	Orthopedic	HASTINGS	5803 OSBOR	HASTINGS	1 Adams	NE	68901	9158	308384540	308384520	N
9/30/2011	045536	00923/015	SCOTT FRANSSEN DO	507829337	177058622	14	0002	20	Orthopedic	MARY LAN	715 N ST JOS	HASTINGS	1 Adams	NE	68901	4451	308384540	308384520	N
9/30/2011	049631	00923/018	SCOTT FRANSSEN DO	507829337	177058622	14	0002	20	Orthopedic	CENTRAL	5905 QUAIL F	HASTINGS	1 Adams	NE	68901		308384540	308384520	N
9/30/2011	047253	01266/010	SCOTT STRASBURGER MD	506946139	185134052	12	0001	20	Orthopedic	PHELPS M	1220 MILLER	HOLDREGE	69 Phelps	NE	68949	1250	402488332	402488117	N
9/21/2011	000104	00028/001	STEPHEN R SMITH MD	474040424	141796599	3	0001	20	Orthopedic	NORFOLK	301 N 27TH S	NORFOLK	60 McPhersor	NE	68701	4457	402844800	402844804	Y
9/21/2011	048887	00028/003	STEPHEN R SMITH MD	474040424	141796599	3	0001	20	Orthopedic	FAITH RE(	2700 W NORI	NORFOLK	60 McPhersor	NE	68701	4438	402844801	402844804	N
10/7/2011	047285	00630/012	STEVEN M MILLER MD	527690449	112400977	248	0001	20	Orthopedic	REGIONAI	2 WEST 42NI	SCOTTSBLUFF	79 Scotts Bluf	NE	69361	0615	308635141	308635191	Y
10/7/2011	030613	00630/012	TIMOTHY FRIEDLEIN MD	356586229	161908634	173	0001	20	Orthopedic	REGIONAI	2 WEST 42NI	SCOTTSBLUFF	79 Scotts Bluf	NE	69361	0615	308635141	308635191	Y
10/7/2011	044102	00630/020	TIMOTHY FRIEDLEIN MD	356586229	161908634	173	0001	20	Orthopedic	REGIONAI	4021 AVENUI	SCOTTSBLUFF	79 Scotts Bluf	NE	69361	4602	308635371	308630293	N
10/6/2011	041697	01586/002	WADE K JENSEN MD	519024639	173013989	98	0001	20	Orthopedic	FAITH RE(	301 N 27TH S	NORFOLK	60 McPhersor	NE	68701	4457	402844825	402844825	Y
10/6/2011	048700	01586/003	WADE K JENSEN MD	519024639	173013989	98	0001	20	Orthopedic	FAITH RE(	2700 W NORI	NORFOLK	60 McPhersor	NE	68701	4438	402644754	402644750	N

11/17/2011	000882	00326/001	STEPHEN R BROWN MD	48180867	1801827432	0001	20	Orthopedic LAKESIDE 16909 LAKES	OMAHA	28	Douglas	NE	68130	4664	40275856 40275856 Y
11/17/2011	000884	00326/001	DAVID A CLOUGH MD	50768707	1316971783	0001	20	Orthopedic LAKESIDE 16909 LAKES	OMAHA	28	Douglas	NE	68130	4664	40275856 40275856 Y
11/17/2011	000885	00326/001	BRIAN P CONROY MD	508946961	1528098614	0001	20	Orthopedic LAKESIDE 16909 LAKES	OMAHA	28	Douglas	NE	68130	4664	40275856 40275856 Y
11/17/2011	000887	00326/002	STEPHEN R BROWN MD	48180867	1801827432	0001	20	Orthopedic LAKESIDE 1413 S WASH	PAPILLION	77	Sarpy	NE	68046	4165	40275856 40275856 N
11/17/2011	000888	00326/002	DAVID A CLOUGH MD	50768707	1316971783	0001	20	Orthopedic LAKESIDE 1413 S WASH	PAPILLION	77	Sarpy	NE	68046	4165	40275856 40275856 N
11/17/2011	000889	00326/002	BRIAN P CONROY MD	508946961	1528098614	0001	20	Orthopedic LAKESIDE 1413 S WASH	PAPILLION	77	Sarpy	NE	68046	4165	40275856 40275856 N
11/17/2011	001596	00632/001	ANIL K AGARWAL MD	488708408	1861677912	0001	20	Orthopedic PARK PLA 105 N 31ST A	OMAHA	28	Douglas	NE	68131	2940	40234611 40240800 Y
11/17/2011	001873	00702/001	CLIFFORD K BOESE MD	262479008	12250369123	0001	20	Orthopedic MILLER OI 4828 S 24TH	OMAHA	28	Douglas	NE	68107	2465	40273191 40232332 Y
11/17/2011	001874	00702/001	HUY D TRINH MD	478251743	16896725125	0001	20	Orthopedic MILLER OI 4828 S 24TH	OMAHA	28	Douglas	NE	68107	2465	40273191 40232332 Y
11/17/2011	001875	00702/001	DANIEL J LAROSE MD	506230025	1730187411 5	0001	20	Orthopedic MILLER OI 4828 S 24TH	OMAHA	28	Douglas	NE	68107	2465	40273191 40232332 Y
11/17/2011	002488	00798/025	THOMAS J CONNOLLY MD	508949019	102303103891	0001	20	Orthopedic CREIGHT 3802 RAYNO	BELLEVUE	77	Sarpy	NE	68123	2528	40228035 40228035 N
11/17/2011	002490	00798/025	TODD D SEKUNDIAK MD	600457516	17806345880	0001	20	Orthopedic CREIGHT 3802 RAYNO	BELLEVUE	77	Sarpy	NE	68123	2528	40228035 40228035 N
11/17/2011	002611	00798/066	THOMAS J CONNOLLY MD	508949019	102303103891	0001	20	Orthopedic CREIGHT 601 N 30TH S	OMAHA	28	Douglas	NE	68131	2137	40228043 40228045 N
11/17/2011	002612	00798/066	TODD D SEKUNDIAK MD	600457516	17806345880	0001	20	Orthopedic CREIGHT 601 N 30TH S	OMAHA	28	Douglas	NE	68131	2137	40228043 40228045 Y
11/17/2011	002700	00798/091	JON R SHERECK MD	474946322	13169317851	0001	20	Orthopedic CREIGHT 601 N 30TH S	OMAHA	28	Douglas	NE	68131	2137	40228041 40228045 Y
11/18/2011	002915	00801/022	STEVEN G KUMAGAI MD	526390427	17504981171	0001	20	Orthopedic NEBRASK 8111 DODGE	OMAHA	28	Douglas	NE	68114	4119	40235481 40235481 Y
11/17/2011	002998	00802/001	THOMAS J CONNOLLY MD	508949019	102303103258	0001	20	Orthopedic BEHAVIOF 555 N 30TH S	OMAHA	28	Douglas	NE	68131	2136	40249865 40249866 Y
11/17/2011	003006	00802/001	JOHN P SHEEHAN MD	522139970	136650367131	0001	20	Orthopedic BEHAVIOF 555 N 30TH S	OMAHA	28	Douglas	NE	68131	2136	40249865 40249866 Y
11/17/2011	003143	00802/009	JOHN P SHEEHAN MD	522139970	136650367131	0001	20	Orthopedic BOYS TOV 2801 S 88TH	OMAHA	28	Douglas	NE	68124	3056	40249867 40249865 N
11/17/2011	003298	00802/016	THOMAS J CONNOLLY MD	508949019	102303103258	0001	20	Orthopedic BOYS TOV 7710 MERCY	OMAHA	28	Douglas	NE	68124	2323	40239011 40239909 N
11/17/2011	003359	00802/021	THOMAS J CONNOLLY MD	508949019	102303103258	0001	20	Orthopedic BOYS TOV 14040 BOYS	BOYS TOWN	28	Douglas	NE	68010	7521	40277860 40277860 N
11/17/2011	003362	00802/021	JOHN P SHEEHAN MD	522139970	136650367131	0001	20	Orthopedic BOYS TOV 14040 BOYS	BOYS TOWN	28	Douglas	NE	68010	7521	40277860 40277860 N
11/17/2011	004938	00887/001	RICHARD P MURPHY MD	342402163	1992770614	0001	20	Orthopedic OMAHA OI 11704 W CEN	OMAHA	28	Douglas	NE	68144	4375	40269105 40269115 Y
11/17/2011	004939	00887/001	MICHAEL J MORRISON MD	478540699	132603085 2	0001	20	Orthopedic OMAHA OI 11704 W CEN	OMAHA	28	Douglas	NE	68144	4375	40269105 40269115 Y
11/17/2011	004945	00887/001	PETER M CIMINO MD	506802697	1932173777	0001	20	Orthopedic OMAHA OI 11704 W CEN	OMAHA	28	Douglas	NE	68144	4375	40269105 40269115 Y
11/17/2011	004948	00887/002	RICHARD P MURPHY MD	342402163	1992770614	0001	20	Orthopedic OMAHA OI 401 E GOLD	PAPILLION	77	Sarpy	NE	68046	4194	40269105 40259236 N
11/17/2011	004949	00887/002	MICHAEL J MORRISON MD	478540699	132603085 2	0001	20	Orthopedic OMAHA OI 401 E GOLD	PAPILLION	77	Sarpy	NE	68046	4194	40269105 40259236 N
11/17/2011	004951	00887/002	PETER M CIMINO MD	506802697	1932173777	0001	20	Orthopedic OMAHA OI 401 E GOLD	PAPILLION	77	Sarpy	NE	68046	4194	40269105 40259236 N
11/17/2011	006352	01084/001	SAMUEL P PHILLIPS MD	118802392	10331506128	0001	20	Orthopedic GROSS IM 7710 MERCY	OMAHA	28	Douglas	NE	68124	2346	40239985 40239984 N
11/17/2011	006353	01084/001	ERIK T OTTERBERG MD	374908081	18311575323	0001	20	Orthopedic GROSS IM 7710 MERCY	OMAHA	28	Douglas	NE	68124	2346	40239985 40239984 N
11/17/2011	006354	01084/001	DAVID J INDA MD	398867816	13765907326	0001	20	Orthopedic GROSS IM 7710 MERCY	OMAHA	28	Douglas	NE	68124	2346	40239985 40239984 N
11/17/2011	006355	01084/001	SCOTT T MCMULLEN MD	482801236	1346297549	0001	20	Orthopedic GROSS IM 7710 MERCY	OMAHA	28	Douglas	NE	68124	2346	40239985 40239984 N
11/17/2011	006356	01084/001	T K O'MALLEY MD	411809931	14573089911	0001	20	Orthopedic GROSS IM 7710 MERCY	OMAHA	28	Douglas	NE	68124	2346	40239985 40239984 N
11/17/2011	006357	01084/001	CHARLES E ROSIPAL MD	465294169	17100705530	0001	20	Orthopedic GROSS IM 7710 MERCY	OMAHA	28	Douglas	NE	68124	2346	40239985 40239984 N
11/17/2011	006358	01084/001	C M KELLY MD	477607977	152800985	0001	20	Orthopedic GROSS IM 7710 MERCY	OMAHA	28	Douglas	NE	68124	2346	40239985 40239984 N

11/17/2011	006359	01084/001	LONNIE R MERCIER MD	478484395	1770670239	0001	20	Orthopedic GROSS IN	7710 MERCY	OMAHA	28	Douglas	NE	68124	2346	402399855 402399845 N
11/17/2011	006360	01084/001	JEFFREY J TIEDEMAN MD	480721415	1407897047	0001	20	Orthopedic GROSS IN	7710 MERCY	OMAHA	28	Douglas	NE	68124	2346	402399855 402399845 N
11/17/2011	006362	01084/001	JOHN A MCCARTHY MD	506809900	174022196	0001	20	Orthopedic GROSS IN	7710 MERCY	OMAHA	28	Douglas	NE	68124	2346	402399855 402399845 N
11/17/2011	006363	01084/001	TIMOTHY C FITZGIBBONS MD	507607525	134628180	0001	20	Orthopedic GROSS IN	7710 MERCY	OMAHA	28	Douglas	NE	68124	2346	402399855 402399845 N
11/17/2011	006364	01084/001	KATHLEEN M GRIER MD	523159614	1639146673	0001	20	Orthopedic GROSS IN	7710 MERCY	OMAHA	28	Douglas	NE	68124	2346	402399855 402391153 N
11/17/2011	006365	01084/001	R M GROSS MD	722125958	1033150672	0001	20	Orthopedic GROSS IN	7710 MERCY	OMAHA	28	Douglas	NE	68124	2346	402399855 402399845 N
11/17/2011	006366	01084/002	DAVID J INDA MD	398867816	1376590726	0001	20	Orthopedic GROSS IN	17030 LAKES	OMAHA	28	Douglas	NE	68130	2396	402399855 402330539 Y
11/17/2011	006368	01084/002	JOHN A MCCARTHY MD	506809900	174022196	0001	20	Orthopedic GROSS IN	17030 LAKES	OMAHA	28	Douglas	NE	68130	2396	402399855 402330539 Y
11/17/2011	006370	01084/002	KATHLEEN M GRIER MD	523159614	1639146673	0001	20	Orthopedic GROSS IN	17030 LAKES	OMAHA	28	Douglas	NE	68130	2396	402399855 402399845 Y
11/18/2011	006658	01101/001	ROBERT M COCHRAN MD	506562233	10139463 1	0001	20	Orthopedic ROBERT M	11819 MIRAC	OMAHA	28	Douglas	NE	68154	4428	402492992 402000000 Y
11/18/2011	007487	01215/001	AJOY K JANA MD	190488340	185140744488	0001	20	Orthopedic PHYSICIAI	10060 REGEI	OMAHA	28	Douglas	NE	68114	3732	402354070 402354071 N
11/18/2011	007545	01215/001	DARREN R KEISER MD	507085043	189180238503	0001	20	Orthopedic PHYSICIAI	10060 REGEI	OMAHA	28	Douglas	NE	68114	3732	402354070 402354071 N
11/18/2011	007872	01215/019	AJOY K JANA MD	190488340	185140744488	0001	20	Orthopedic PHYSICIAI	1700 14TH A\	NEBRASKA CITY	66	Otoe	NE	68410	1146	402873424 402873422 N
11/18/2011	007873	01215/019	DARREN R KEISER MD	507085043	189180238503	0001	20	Orthopedic PHYSICIAI	1700 14TH A\	NEBRASKA CITY	66	Otoe	NE	68410	1146	402873424 402873422 N
11/18/2011	007964	01215/038	AJOY K JANA MD	190488340	185140744488	0001	20	Orthopedic PHYSICIAI	16120 W DOI	OMAHA	28	Douglas	NE	68118	2049	402354070 402354071 Y
11/18/2011	007970	01215/038	DARREN R KEISER MD	507085043	189180238503	0001	20	Orthopedic PHYSICIAI	16120 W DOI	OMAHA	28	Douglas	NE	68118	2049	402354070 402354071 Y
11/18/2011	008869	01348/001	CHESTER H WATERS III MD	508622504	184128025 1	0001	20	Orthopedic CHESTER	11819 MIRAC	OMAHA	28	Douglas	NE	68154	4428	402492992 402492994 Y
11/18/2011	009455	01447/001	BRYAN D BREDTHAUER MD	508681704	157855206 1	0001	20	Orthopedic BRYAN D	11819 MIRAC	OMAHA	28	Douglas	NE	68154	4428	402492992 402000000 Y
11/18/2011	011324	01549/047	LORI K REED MD	481965873	128563995189	0001	20	Orthopedic UNMC PH'	2727 S 144TH	OMAHA	28	Douglas	NE	68144	5225	402559800 402637080 N
11/18/2011	011326	01549/047	EDWARD V FEHRINGER MD	505988306	131699566917	0001	20	Orthopedic UNMC PH'	2727 S 144TH	OMAHA	28	Douglas	NE	68144	5225	402559800 402637080 N
11/18/2011	011327	01549/047	MARK E DIETRICH MD	506806565	102305097139	0001	20	Orthopedic UNMC PH'	2727 S 144TH	OMAHA	28	Douglas	NE	68144	5225	402559800 402637080 N
11/18/2011	012334	01666/001	JONATHAN E FULLER MD	043460459	1053314449	0001	20	Orthopedic NEBRASK	13616 CALIF	OMAHA	28	Douglas	NE	68154	5233	402496040 402952557 Y
11/18/2011	012335	01666/001	ERIC D PHILLIPS MD	196383265	195230436 5	0001	20	Orthopedic NEBRASK	13616 CALIF	OMAHA	28	Douglas	NE	68154	5233	402496040 402952557 Y
11/18/2011	012339	01666/001	MICHAEL C LONGLEY MD	472230966	177058616 3	0001	20	Orthopedic NEBRASK	13616 CALIF	OMAHA	28	Douglas	NE	68154	5233	402496040 402496776 Y
11/18/2011	012340	01666/001	H R WOODWARD MD	501504048	134624375 2	0001	20	Orthopedic NEBRASK	13616 CALIF	OMAHA	28	Douglas	NE	68154	5233	402496040 402952557 Y
11/18/2011	012342	01666/001	JOHN W MCCLELLAN MD	505887992	111492059 14	0001	20	Orthopedic NEBRASK	13616 CALIF	OMAHA	28	Douglas	NE	68154	5233	402496040 402496776 Y
11/18/2011	012355	01666/001	TIMOTHY A BURD MD	554632046	190280938 21	0001	20	Orthopedic NEBRASK	13616 CALIF	OMAHA	28	Douglas	NE	68154	5233	402496040 402952557 Y
11/18/2011	012360	01666/003	JOHN W MCCLELLAN MD	505887992	111492059 14	0001	20	Orthopedic HEARTLAI	2740 N CLAR	FREMONT	27	Dodge	NE	68025	7716	402496040 402952557 N
11/18/2011	012361	01666/003	TIMOTHY A BURD MD	554632046	190280938 21	0001	20	Orthopedic HEARTLAI	2740 N CLAR	FREMONT	27	Dodge	NE	68025	7716	402496040 402952557 N
11/18/2011	012362	01666/004	MICHAEL C LONGLEY MD	472230966	177058616 3	0001	20	Orthopedic NEBRASK	7710 MERCY	OMAHA	28	Douglas	NE	68124	2346	402496040 402496776 N
11/18/2011	013157	01918/001	IAN CRABB MD	056600420	1972517943	0001	20	Orthopedic ORTHOWI	2725 S 144TH	OMAHA	28	Douglas	NE	68144	5253	402637080 402637085 Y
11/18/2011	013158	01918/001	WILLIAM M WALSH MD	257707302	1437165638	0001	20	Orthopedic ORTHOWI	2725 S 144TH	OMAHA	28	Douglas	NE	68144	5253	402637080 402637085 Y
11/18/2011	013159	01918/001	DAVID E BROWN MD	399504127	1689680712	0001	20	Orthopedic ORTHOWI	2725 S 144TH	OMAHA	28	Douglas	NE	68144	5253	402637080 402637080 Y
11/18/2011	013162	01918/001	RANDALL D NEUMANN MD	505741649	125534745 5	0001	20	Orthopedic ORTHOWI	2725 S 144TH	OMAHA	28	Douglas	NE	68144	5253	402637080 402637080 Y
11/18/2011	013163	01918/001	MICHAEL C THOMPSON MD	505824626	115433725 19	0001	20	Orthopedic ORTHOWI	2725 S 144TH	OMAHA	28	Douglas	NE	68144	5253	402637080 402637080 Y

11/18/2011	013166	01918/001	WILLIAM S SINGER MD	50668339	10331230	7	0001	20	Orthopedic ORTHOWE	2725 S 144TH	OMAHA	28	Douglas	NE	68144	5253	40263708	40263708	Y
11/18/2011	013167	01918/001	SAMAR K RAY MD	50690696	1548274	516	0001	20	Orthopedic ORTHOWE	2725 S 144TH	OMAHA	28	Douglas	NE	68144	5253	40263708	40263708	Y
11/18/2011	013172	01918/001	KIRK S HUTTON MD	50876601	1861406	4	0001	20	Orthopedic ORTHOWE	2725 S 144TH	OMAHA	28	Douglas	NE	68144	5253	40263708	40263708	Y
11/18/2011	013173	01918/001	M ANDREW THOMPSON MD	50888419	10634281	18	0001	20	Orthopedic ORTHOWE	2725 S 144TH	OMAHA	28	Douglas	NE	68144	5253	40263708	40263708	Y
11/17/2011	017376	00798/001	ANDREW J MYRTUE MD	48104118	188168647	936	0001	20	Orthopedic CREIGHT	601 N 30TH S	OMAHA	28	Douglas	NE	68131	2137	40228041	402280344	Y
11/17/2011	017441	00798/075	TODD D SEKUNDIAK MD	60045751	17806345	880	0001	20	Orthopedic CREIGHT	16909 LAKES	OMAHA	28	Douglas	NE	68130	4664	402280434	40293383	N
11/17/2011	017490	00798/092	THOMAS J CONNOLLY MD	50894901	10230310	891	0001	20	Orthopedic CREIGHT	7710 MERCY	OMAHA	28	Douglas	NE	68124	2346	40228043	40228044	N
11/17/2011	017491	00798/092	TODD D SEKUNDIAK MD	60045751	17806345	880	0001	20	Orthopedic CREIGHT	7710 MERCY	OMAHA	28	Douglas	NE	68124	2346	40228043	40228044	N
11/17/2011	018040	01084/001	KIMBERLY A TURMAN MD	504028537	17505951	733	0001	20	Orthopedic GROSS IV	7710 MERCY	OMAHA	28	Douglas	NE	68124	2346	40239985	40239984	N
11/17/2011	018041	01084/002	KIMBERLY A TURMAN MD	504028537	17505951	733	0001	20	Orthopedic GROSS IV	17030 LAKES	OMAHA	28	Douglas	NE	68130	2396	40239985	402361527	Y
11/18/2011	018321	01215/025	AJOY K JANA MD	19048834	185140744	488	0001	20	Orthopedic PHYSICIAI	8901 W DOD	OMAHA	28	Douglas	NE	68114	3321	402354857	40235489	N
11/18/2011	018361	01215/025	DARREN R KEISER MD	507085043	18918023	503	0001	20	Orthopedic PHYSICIAI	8901 W DOD	OMAHA	28	Douglas	NE	68114	3321	402354857	40235489	N
11/18/2011	018865	01549/001	SUSAN A SCHERL MD	140704042	18917468	895	0001	20	Orthopedic UNMC PH	EMILE AT 42	OMAHA	28	Douglas	NE	68198	9350	40255998	402559984	Y
11/18/2011	018879	01549/001	PAUL W ESPOSITO MD	179429034	14472089	85	0001	20	Orthopedic UNMC PH	EMILE AT 42	OMAHA	28	Douglas	NE	68198	9350	40255998	402559984	N
11/18/2011	018909	01549/001	MIGUEL S DACCARETT MD	327980340	17100717	465	0001	20	Orthopedic UNMC PH	EMILE AT 42	OMAHA	28	Douglas	NE	68198	9350	40255998	402559984	Y
11/18/2011	018914	01549/001	MATTHEW A MORMINO MD	335500891	13361995	519	0001	20	Orthopedic UNMC PH	EMILE AT 42	OMAHA	28	Douglas	NE	68198	9350	40255998	402559984	Y
11/18/2011	018936	01549/001	ERIK T OTTERBERG MD	374908081	18311575	750	0001	20	Orthopedic UNMC PH	EMILE AT 42	OMAHA	28	Douglas	NE	68198	9350	40255998	402559984	N
11/18/2011	018994	01549/001	LORI K REED MD	481965873	12856399	189	0001	20	Orthopedic UNMC PH	EMILE AT 42	OMAHA	28	Douglas	NE	68198	9350	40255998	402559984	Y
11/18/2011	019004	01549/001	SEAN V MCGARRY MD	483064111	11048763	376	0001	20	Orthopedic UNMC PH	EMILE AT 42	OMAHA	28	Douglas	NE	68198	9350	40255998	402559984	Y
11/18/2011	019009	01549/001	KEVIN L GARVIN MD	483680314	13361976	109	0001	20	Orthopedic UNMC PH	EMILE AT 42	OMAHA	28	Douglas	NE	68198	9350	40255998	402559984	Y
11/18/2011	019109	01549/001	BRIAN P HASLEY MD	505946476	10331677	4356	0001	20	Orthopedic UNMC PH	EMILE AT 42	OMAHA	28	Douglas	NE	68198	9350	40255998	402559984	N
11/18/2011	019113	01549/001	BEAU S KONIGSBERG MD	505969802	18616051	169	0001	20	Orthopedic UNMC PH	EMILE AT 42	OMAHA	28	Douglas	NE	68198	9350	40255998	402559984	Y
11/18/2011	019114	01549/001	EDWARD V FEHRINGER MD	505988306	13169956	917	0001	20	Orthopedic UNMC PH	EMILE AT 42	OMAHA	28	Douglas	NE	68198	9350	40255998	402559984	Y
11/18/2011	019157	01549/001	MARK E DIETRICH MD	506806565	10230509	7139	0001	20	Orthopedic UNMC PH	EMILE AT 42	OMAHA	28	Douglas	NE	68198	9350	40255998	402559984	Y
11/18/2011	019438	01666/001	PATRICK W BOWMAN MD	514441675	19929636	4	0001	20	Orthopedic NEBRASK	13616 CALIF	OMAHA	28	Douglas	NE	68154	5233	40249604	40249677	Y
11/17/2011	030806	00326/001	PAUL A WATSON MD	085520450	17402001	48	0001	20	Orthopedic LAKESIDE	16909 LAKES	OMAHA	28	Douglas	NE	68130	4664	402758565	402758569	Y
11/17/2011	030807	00326/002	PAUL A WATSON MD	085520450	17402001	48	0001	20	Orthopedic LAKESIDE	1413 S WASH	PAPILLION	77	Sarpy	NE	68046	4165	402898556	402898557	N
11/17/2011	030895	01084/002	JEFFREY J TIEDEMAN MD	480721415	14078970	417	0001	20	Orthopedic GROSS IV	17030 LAKES	OMAHA	28	Douglas	NE	68130	2396	40239985	402399845	Y
11/17/2011	030896	01084/002	CHARLES E ROSIPAL MD	465294169	17100705	530	0001	20	Orthopedic GROSS IV	17030 LAKES	OMAHA	28	Douglas	NE	68130	2396	40239985	402330539	Y
11/17/2011	030900	01084/002	LONNIE R MERCIER MD	478484395	17706702	529	0001	20	Orthopedic GROSS IV	17030 LAKES	OMAHA	28	Douglas	NE	68130	2396	40239985	402399845	Y
11/17/2011	030901	01084/002	SCOTT T MCMULLEN MD	482801236	13462975	49	0001	20	Orthopedic GROSS IV	17030 LAKES	OMAHA	28	Douglas	NE	68130	2396	40239985	402399845	Y
11/17/2011	030902	01084/002	C M KELLY MD	477607977	15280098	5	0001	20	Orthopedic GROSS IV	17030 LAKES	OMAHA	28	Douglas	NE	68130	2396	40239985	402399845	Y
11/17/2011	030903	01084/002	R M GROSS MD	722125956	10331506	72	0001	20	Orthopedic GROSS IV	17030 LAKES	OMAHA	28	Douglas	NE	68130	2396	40239985	402399845	Y
11/17/2011	030904	01084/002	TIMOTHY C FITZGIBBONS MD	507607525	13462818	8	0001	20	Orthopedic GROSS IV	17030 LAKES	OMAHA	28	Douglas	NE	68130	2396	40239985	402399845	Y
11/17/2011	030905	01084/002	SAMUEL P PHILLIPS MD	118802392	10331506	128	0001	20	Orthopedic GROSS IV	17030 LAKES	OMAHA	28	Douglas	NE	68130	2396	40239985	402399845	Y

11/17/2011	030906	01084/002	ERIK T OTTERBERG MD	374908081	183115753	23	0001	20	Orthopedic GROSS IM	17030 LAKES	OMAHA	28	Douglas	NE	68130	2396	402399855	402330539	Y
11/17/2011	032191	00802/022	JOHN P SHEEHAN MD	522139970	136650367	131	0001	20	Orthopedic BEHAVIOF	14040 BOYS	BOYS TOWN	28	Douglas	NE	68010	7521	402498335	402498337	N
11/17/2011	033423	00887/001	JASON J MICKLES MD	508151752	116449780	31	0001	20	Orthopedic OMAHA O	11704 W CEN	OMAHA	28	Douglas	NE	68144	4375	402691050	402691158	Y
11/17/2011	033424	00887/002	JASON J MICKLES MD	508151752	116449780	31	0001	20	Orthopedic OMAHA O	401 E GOLD	PAPILLION	77	Sarpy	NE	68046	4194	402691050	402592366	N
11/18/2011	033971	01549/077	CURTIS W HARTMAN MD	495829844	155856473	569	0001	20	Orthopedic UNMC PH	EMILE AT 42	OMAHA	28	Douglas	NE	68198	1080	402559800	402559874	Y
11/17/2011	034038	00798/021	TODD D SEKUNDIAK MD	600457516	178063456	880	0001	20	Orthopedic DAVID L S	2222 S 16TH	LINCOLN	55	Lancaster	NE	68502	3764	402280434	000000000	N
11/18/2011	034664	01215/038	MARK A PITNER MD	507969760	157859568	646	0001	20	Orthopedic PHYSICIAI	16120 W DOI	OMAHA	28	Douglas	NE	68118	2049	402354070	402354071	Y
11/18/2011	034665	01215/018	MARK A PITNER MD	507969760	157859568	646	0001	20	Orthopedic PHYSICIAI	5908 S 142NI	OMAHA	28	Douglas	NE	68137	2800	402354192	402354191	N
11/18/2011	034666	01215/001	MARK A PITNER MD	507969760	157859568	646	0001	20	Orthopedic PHYSICIAI	10060 REGEI	OMAHA	28	Douglas	NE	68114	3732	402354070	402354071	N
11/18/2011	034667	01215/011	MARK A PITNER MD	507969760	157859568	646	0001	20	Orthopedic PHYSICIAI	17675 WELCI	OMAHA	28	Douglas	NE	68135	3551	402354760	402354760	N
11/18/2011	034668	01215/025	MARK A PITNER MD	507969760	157859568	646	0001	20	Orthopedic PHYSICIAI	8901 W DOD	OMAHA	28	Douglas	NE	68114	3321	402354857	402354896	N
11/18/2011	034692	01215/038	KAYVON D IZADI MD	558330069	114436918	643	0001	20	Orthopedic PHYSICIAI	16120 W DOI	OMAHA	28	Douglas	NE	68118	2049	402354070	402354071	Y
11/18/2011	034693	01215/018	KAYVON D IZADI MD	558330069	114436918	643	0001	20	Orthopedic PHYSICIAI	5908 S 142NI	OMAHA	28	Douglas	NE	68137	2800	402354192	402354191	N
11/18/2011	034694	01215/011	KAYVON D IZADI MD	558330069	114436918	643	0001	20	Orthopedic PHYSICIAI	17675 WELCI	OMAHA	28	Douglas	NE	68135	3551	402354760	402354760	N
11/18/2011	034695	01215/006	KAYVON D IZADI MD	558330069	114436918	643	0001	20	Orthopedic PHYSICIAI	8901 WEST I	OMAHA	28	Douglas	NE	68114	3327	402354857	402354896	N
11/18/2011	034696	01215/001	KAYVON D IZADI MD	558330069	114436918	643	0001	20	Orthopedic PHYSICIAI	10060 REGEI	OMAHA	28	Douglas	NE	68114	3732	402354070	402354071	N
11/18/2011	034705	01215/038	MARK G FRANCO MD	506644959	165939105	642	0001	20	Orthopedic PHYSICIAI	16120 W DOI	OMAHA	28	Douglas	NE	68118	2049	402354070	402354071	Y
11/18/2011	034706	01215/018	MARK G FRANCO MD	506644959	165939105	642	0001	20	Orthopedic PHYSICIAI	5908 S 142NI	OMAHA	28	Douglas	NE	68137	2800	402354192	402354191	N
11/18/2011	034707	01215/001	MARK G FRANCO MD	506644959	165939105	642	0001	20	Orthopedic PHYSICIAI	10060 REGEI	OMAHA	28	Douglas	NE	68114	3732	402354070	402354071	N
11/18/2011	034708	01215/011	MARK G FRANCO MD	506644959	165939105	642	0001	20	Orthopedic PHYSICIAI	17675 WELCI	OMAHA	28	Douglas	NE	68135	3551	402354760	402354760	N
11/18/2011	034709	01215/006	MARK G FRANCO MD	506644959	165939105	642	0001	20	Orthopedic PHYSICIAI	8901 WEST I	OMAHA	28	Douglas	NE	68114	3327	402354857	402354896	N
11/18/2011	034711	01215/038	GEORGE J EMODI MD	506903743	192202832	641	0001	20	Orthopedic PHYSICIAI	16120 W DOI	OMAHA	28	Douglas	NE	68118	2049	402354070	402354071	Y
11/18/2011	034712	01215/018	GEORGE J EMODI MD	506903743	192202832	641	0001	20	Orthopedic PHYSICIAI	5908 S 142NI	OMAHA	28	Douglas	NE	68137	2800	402354192	402354191	N
11/18/2011	034713	01215/001	GEORGE J EMODI MD	506903743	192202832	641	0001	20	Orthopedic PHYSICIAI	10060 REGEI	OMAHA	28	Douglas	NE	68114	3732	402354070	402354071	N
11/18/2011	034714	01215/011	GEORGE J EMODI MD	506903743	192202832	641	0001	20	Orthopedic PHYSICIAI	17675 WELCI	OMAHA	28	Douglas	NE	68135	3551	402354760	402354760	N
11/18/2011	034715	01215/006	GEORGE J EMODI MD	506903743	192202832	641	0001	20	Orthopedic PHYSICIAI	8901 WEST I	OMAHA	28	Douglas	NE	68114	3327	402354857	402354896	N
11/18/2011	034722	01918/001	JONATHAN E BUZZELL MD	450576196	121508419	24	0001	20	Orthopedic ORTHOWI	2725 S 144TI	OMAHA	28	Douglas	NE	68144	5253	402637080	402637085	Y
11/18/2011	037105	01215/018	DARREN R KEISER MD	507085043	189180238	503	0001	20	Orthopedic PHYSICIAI	5908 S 142NI	OMAHA	28	Douglas	NE	68137	2800	402354192	402354191	N
11/18/2011	037117	01918/004	WILLIAM M WALSH MD	257707302	143716563	8	0001	20	Orthopedic GRETNA F	920 VILLAGE	GRETNA	77	Sarpy	NE	68028	7854	402332390	402332390	N
11/18/2011	037244	01215/018	AJOY K JANA MD	190488340	185140744	488	0001	20	Orthopedic PHYSICIAI	5908 S 142NI	OMAHA	28	Douglas	NE	68137	2800	402354192	402354191	N
11/18/2011	037245	01215/011	AJOY K JANA MD	190488340	185140744	488	0001	20	Orthopedic PHYSICIAI	17675 WELCI	OMAHA	28	Douglas	NE	68135	3551	402354760	402354760	N
11/17/2011	037280	00798/123	THOMAS J CONNOLLY MD	508949019	102303103	891	0001	20	Orthopedic CREIGHT	5002 UNDER	OMAHA	28	Douglas	NE	68132	2236	402280118	402280118	N
11/17/2011	038642	00798/037	THOMAS J CONNOLLY MD	508949019	102303103	891	0001	20	Orthopedic CREIGHT	7500 MERCY	OMAHA	28	Douglas	NE	68124	2319	402341314	402342421	N
11/17/2011	039058	00798/038	TODD D SEKUNDIAK MD	600457516	178063456	880	0001	20	Orthopedic CREIGHT	6829 N 72ND	OMAHA	28	Douglas	NE	68122	1733	402280434	402280458	N
11/17/2011	039059	00798/038	THOMAS J CONNOLLY MD	508949019	102303103	891	0001	20	Orthopedic CREIGHT	6829 N 72ND	OMAHA	28	Douglas	NE	68122	1733	402280434	402280458	N

11/17/2011	040413	01084/003	TIMOTHY C FITZGIBBONS MD	50760752	13462818	8	0001	20	Orthopedic	BERGAN M	7500 MERCY	OMAHA	28	Douglas	NE	68124	2319	40233985	40239984	N
11/18/2011	040423	01215/009	MARK A PITNER MD	50796976	15785956	646	0001	20	Orthopedic	NEBRASK	8303 W DOD	OMAHA	28	Douglas	NE	68114	4108	40235421	00000000	N
11/18/2011	040439	01666/007	JOHN W MCCLELLAN MD	50588799	11149205	14	0001	20	Orthopedic	NEBRASK	7500 MERCY	OMAHA	28	Douglas	NE	68124	2319	40249604	00000000	N
11/17/2011	040641	01084/004	KIMBERLY A TURMAN MD	50402853	17505951	33	0001	20	Orthopedic	LAKESIDE	16901 LAKES	OMAHA	28	Douglas	NE	68130	2318	40271780	40271788	N
11/18/2011	040674	01666/008	MICHAEL C LONGLEY MD	47223096	17705861	3	0001	20	Orthopedic	IMMANUE	6901 N 72ND	OMAHA	28	Douglas	NE	68122	1709	40249604	00000000	N
11/18/2011	040754	01666/009	JONATHAN E FULLER MD	04346045	10533144	9	0001	20	Orthopedic	NEBRASK	2725 S 144TH	OMAHA	28	Douglas	NE	68144	5243	40249604	00000000	N
11/17/2011	040799	01084/005	JOHN A MCCARTHY MD	50680990	17402219	1	0001	20	Orthopedic	MIDWEST	7915 FARNAI	OMAHA	28	Douglas	NE	68114	4504	40233985	40233984	N
11/18/2011	041108	01918/005	IAN CRABB MD	05660042	19725179	3	0001	20	Orthopedic	NE ORTH	2808 S 143RI	OMAHA	28	Douglas	NE	68144	5611	40263708	00000000	N
11/18/2011	041109	01918/005	KIRK S HUTTON MD	50876601	18614068	4	0001	20	Orthopedic	NE ORTH	2808 S 143RI	OMAHA	28	Douglas	NE	68144	5611	40263708	00000000	N
11/18/2011	041128	01918/005	JONATHAN E BUZZELL MD	45057619	12150841	24	0001	20	Orthopedic	NE ORTH	2808 S 143RI	OMAHA	28	Douglas	NE	68144	5611	40263708	00000000	N
11/17/2011	041297	00326/003	PAUL A WATSON MD	08552045	17402001	8	0001	20	Orthopedic	LAKESIDE	16901 LAKES	OMAHA	28	Douglas	NE	68130	2318	40275856	40275856	N
11/17/2011	041298	00326/003	STEPHEN R BROWN MD	48180867	18018274	2	0001	20	Orthopedic	LAKESIDE	16901 LAKES	OMAHA	28	Douglas	NE	68130	2318	40275856	40275856	N
11/18/2011	041373	01918/005	DAVID E BROWN MD	399504127	168968071	2	0001	20	Orthopedic	NE ORTH	2808 S 143RI	OMAHA	28	Douglas	NE	68144	5611	40263708	00000000	N
11/18/2011	041478	01666/008	JOHN W MCCLELLAN MD	50588799	11149205	14	0001	20	Orthopedic	IMMANUE	6901 N 72ND	OMAHA	28	Douglas	NE	68122	1709	40249604	00000000	N
11/17/2011	041614	01084/005	TIMOTHY C FITZGIBBONS MD	50760752	13462818	8	0001	20	Orthopedic	MIDWEST	7915 FARNAI	OMAHA	28	Douglas	NE	68114	4504	40233985	40233984	N
11/17/2011	041756	01084/004	C M KELLY MD	47760797	15280098	5	0001	20	Orthopedic	LAKESIDE	16901 LAKES	OMAHA	28	Douglas	NE	68130	2318	40271780	40271788	N
11/17/2011	041808	00702/002	DANIEL J LAROSE MD	50623002	17301874	115	0001	20	Orthopedic	MILLER OI	111 S 10TH S	OMAHA	28	Douglas	NE	68102	1104	71232353	00000000	N
11/17/2011	041914	01084/005	JEFFREY J TIEDEMAN MD	48072141	14078970	417	0001	20	Orthopedic	MIDWEST	7915 FARNAI	OMAHA	28	Douglas	NE	68114	4504	40233985	40233984	N
11/18/2011	042010	01549/047	CURTIS W HARTMAN MD	495829844	15585647	569	0001	20	Orthopedic	UNMC PH	2727 S 144TH	OMAHA	28	Douglas	NE	68144	5225	40277855	40277888	N
11/18/2011	042139	01918/005	M ANDREW THOMPSON MD	508884197	10634281	18	0001	20	Orthopedic	NE ORTH	2808 S 143RI	OMAHA	28	Douglas	NE	68144	5611	40263708	00000000	N
11/18/2011	042966	00801/036	STEVEN G KUMAGAI MD	526390427	17504981	171	0001	20	Orthopedic	BLAIR CLI	810 N 22ND S	BLAIR	89	Washingto	NE	68008	1128	40235481	00000000	N
11/18/2011	043029	01918/006	M ANDREW THOMPSON MD	508884197	10634281	18	0001	20	Orthopedic	METHODI	8303 DODGE	OMAHA	28	Douglas	NE	68114	4199	40263708	40263708	N
11/17/2011	043109	00326/004	BRIAN P CONROY MD	508946961	1528098614		0001	20	Orthopedic	ALEGENT	11111 S 84TH	PAPILLION	77	Sarpy	NE	68046	4122	40275856	40275856	N
11/17/2011	043114	00798/066	JUSTIN C SIEBLER MD	50711872	16595992	44	0001	20	Orthopedic	CREIGHT	601 N 30TH S	OMAHA	28	Douglas	NE	68131	2137	40228043	40228045	Y
11/17/2011	043120	00798/051	TODD D SEKUNDIAK MD	60045751	17806345	880	0001	20	Orthopedic	ALEGENT	6901 N 72ND	OMAHA	28	Douglas	NE	68122	1709	40228041	402280344	N
11/17/2011	043131	00798/066	KARL A BERGMANN MD	144743696	14474976	445	0001	20	Orthopedic	CREIGHT	601 N 30TH S	OMAHA	28	Douglas	NE	68131	2137	40228043	40228045	Y
11/18/2011	043140	01101/002	ROBERT M COCHRAN MD	506562233	1013946311		0001	20	Orthopedic	NEBRASK	2808 S 143RI	OMAHA	28	Douglas	NE	68144	5611	40249299	00000000	N
11/17/2011	043243	00798/066	CASEY D BERAN MD	506138047	11444799	548	0001	20	Orthopedic	CREIGHT	601 N 30TH S	OMAHA	28	Douglas	NE	68131	2137	40228043	40228045	Y
11/17/2011	043244	00798/038	CASEY D BERAN MD	506138047	11444799	548	0001	20	Orthopedic	CREIGHT	6829 N 72ND	OMAHA	28	Douglas	NE	68122	1733	40228043	40228045	N
11/18/2011	043313	01918/005	MICHAEL C THOMPSON MD	505824626	11543372	19	0001	20	Orthopedic	NE ORTH	2808 S 143RI	OMAHA	28	Douglas	NE	68144	5611	40263708	00000000	N
11/18/2011	043476	01666/008	H R WOODWARD MD	50150404	13462437	2	0001	20	Orthopedic	IMMANUE	6901 N 72ND	OMAHA	28	Douglas	NE	68122	1709	40249604	00000000	N
11/17/2011	043619	01084/005	R M GROSS MD	72212595	10331506	2	0001	20	Orthopedic	MIDWEST	7915 FARNAI	OMAHA	28	Douglas	NE	68114	4504	40233985	40233984	N
11/18/2011	043684	01666/008	TIMOTHY A BURD MD	55463204	19028093	21	0001	20	Orthopedic	IMMANUE	6901 N 72ND	OMAHA	28	Douglas	NE	68122	1709	40249604	00000000	N
11/18/2011	044227	01918/007	JONATHAN E BUZZELL MD	45057619	12150841	24	0001	20	Orthopedic	ALEGENT	16901 LAKES	OMAHA	28	Douglas	NE	68130	2318	40263708	40263708	N
11/18/2011	044230	01918/005	RANDALL D NEUMANN MD	50574164	12553474	5	0001	20	Orthopedic	NE ORTH	2808 S 143RI	OMAHA	28	Douglas	NE	68144	5611	40263708	00000000	N

11/17/2011	044377	00702/001	ROY ABRAHAM MD	407612543	15180231730	0001	20	Orthopedic	MILLER OI	4828 S 24TH	OMAHA	28	Douglas	NE	68107	2465	40273191C	40232332E	N
11/17/2011	044452	00798/066	IAN C WEBER MD	45571424C	12059226E59	0001	20	Orthopedic	CREIGHTC	601 N 30TH S	OMAHA	28	Douglas	NE	68131	2137	40228043	40228045E	Y
11/17/2011	044453	00798/025	IAN C WEBER MD	45571424C	12059226E59	0001	20	Orthopedic	CREIGHTC	3802 RAYNO	BELLEVUE	77	Sarpy	NE	68123	2528	40228043	40228045E	N
11/17/2011	044454	00798/092	IAN C WEBER MD	45571424C	12059226E59	0001	20	Orthopedic	CREIGHTC	7710 MERCY	OMAHA	28	Douglas	NE	68124	2346	40228043	40228045E	N
11/17/2011	044497	00798/038	IAN C WEBER MD	45571424C	12059226E59	0001	20	Orthopedic	CREIGHTC	6829 N 72ND	OMAHA	28	Douglas	NE	68122	1733	40228043	40228045E	N
11/18/2011	044537	01101/003	ROBERT M COCHRAN MD	506562233	1013946311	0001	20	Orthopedic	ALEGENT	17030 LAKES	OMAHA	28	Douglas	NE	68130		40249299	00000000C	N
11/17/2011	044600	01084/005	SCOTT T MCMULLEN MD	48280123E	1346297549	0001	20	Orthopedic	MIDWEST	7915 FARNAI	OMAHA	28	Douglas	NE	68114	4504	40233985	40233984E	N
11/18/2011	044809	01918/005	WILLIAM S SINGER MD	506683399	10331230C7	0001	20	Orthopedic	NE ORTHC	2808 S 143RI	OMAHA	28	Douglas	NE	68144	5611	40263708C	00000000C	N
11/18/2011	045120	01666/008	JONATHAN E FULLER MD	043460459	1053314449	0001	20	Orthopedic	IMMANUEI	6901 N 72ND	OMAHA	28	Douglas	NE	68122	1709	40249604C	00000000C	N
11/17/2011	045754	01084/005	CHARLES E ROSIPAL MD	465294169	17100705E30	0001	20	Orthopedic	MIDWEST	7915 FARNAI	OMAHA	28	Douglas	NE	68114	4504	40233985	40233984E	N
11/18/2011	045837	01549/028	EDWARD V FEHRINGER MD	505988306	13169956E917	0001	20	Orthopedic	UNMC PH	2808 S 143RI	OMAHA	28	Douglas	NE	68144	5611	40255980C	40263708C	N
11/18/2011	046513	01666/008	ERIC D PHILLIPS MD	196383265	19523043E5	0001	20	Orthopedic	IMMANUEI	6901 N 72ND	OMAHA	28	Douglas	NE	68122	1709	40249604C	00000000C	N
11/18/2011	046679	01549/004	MATTHEW A MORMINO MD	335500891	13361995E519	0001	20	Orthopedic	CREIGHTC	601 N 30TH S	OMAHA	28	Douglas	NE	68131	2137	40244940C	40244940C	N
11/18/2011	046748	01549/028	MARK E DIETRICH MD	506806565	102305097139	0001	20	Orthopedic	UNMC PH	2808 S 143RI	OMAHA	28	Douglas	NE	68144	5611	40255980C	40263708C	N
11/18/2011	046749	01549/028	CURTIS W HARTMAN MD	495829844	155856473569	0001	20	Orthopedic	UNMC PH	2808 S 143RI	OMAHA	28	Douglas	NE	68144	5611	40255980C	40263708C	N
11/18/2011	046750	01549/028	LORI K REED MD	481965873	128563995189	0001	20	Orthopedic	UNMC PH	2808 S 143RI	OMAHA	28	Douglas	NE	68144	5611	40255980C	40263708C	N
11/17/2011	047244	01084/003	SCOTT T MCMULLEN MD	48280123E	1346297549	0001	20	Orthopedic	BERGAN M	7500 MERCY	OMAHA	28	Douglas	NE	68124	2319	40233985	40239984E	N
11/17/2011	047309	01084/004	ERIK T OTTERBERG MD	374908081	18311575323	0001	20	Orthopedic	LAKESIDE	16901 LAKES	OMAHA	28	Douglas	NE	68130	2318	40271780C	40271788E	N
11/17/2011	047380	01084/004	DAVID J INDA MD	398867816	13765907326	0001	20	Orthopedic	LAKESIDE	16901 LAKES	OMAHA	28	Douglas	NE	68130	2318	40271780C	40271788E	N
11/17/2011	047486	01084/004	KATHLEEN M GRIER MD	523159614	1639146673 1	0001	20	Orthopedic	LAKESIDE	16901 LAKES	OMAHA	28	Douglas	NE	68130	2318	40271780C	40271788E	N
11/18/2011	047610	01215/009	AJOY K JANA MD	190488340	185140744488	0001	20	Orthopedic	NEBRASK	8303 W DOD	OMAHA	28	Douglas	NE	68114	4108	40235421C	00000000C	N
11/17/2011	047643	00702/001	THOMAS M ATTEBERRY MD	507822373	16290635C22	0001	20	Orthopedic	MILLER OI	4828 S 24TH	OMAHA	28	Douglas	NE	68107	2465	40273191C	71232332E	Y
11/17/2011	048003	00798/051	THOMAS J CONNOLLY MD	508949019	102303103891	0001	20	Orthopedic	ALEGENT	6901 N 72ND	OMAHA	28	Douglas	NE	68122	1709	40228041C	402280344	N
11/18/2011	048638	01215/009	MARK G FRANCO MD	506644959	16593910E642	0001	20	Orthopedic	NEBRASK	8303 W DOD	OMAHA	28	Douglas	NE	68114	4108	40235421C	00000000C	N
11/18/2011	048992	01101/004	ROBERT M COCHRAN MD	506562233	1013946311	0001	20	Orthopedic	METHODI	8303 DODGE	OMAHA	28	Douglas	NE	68114		40249299	00000000C	N
11/17/2011	049095	00827/001	STEVEN G KUMAGAI MD	526390427	17504981C1	0001	20	Orthopedic	MCH & HE	810 N 22ND S	BLAIR	89	Washingto	NE	68008	1128	40242621E	402426117	N
11/17/2011	049240	00798/075	THOMAS J CONNOLLY MD	508949019	102303103891	0001	20	Orthopedic	CREIGHTC	16909 LAKES	OMAHA	28	Douglas	NE	68130	4664	40228043	40228045E	N
11/17/2011	049259	00798/075	IAN C WEBER MD	45571424C	12059226E59	0001	20	Orthopedic	CREIGHTC	16909 LAKES	OMAHA	28	Douglas	NE	68130	4664	40228043	40228045E	N
11/17/2011	049567	00798/051	CASEY D BERAN MD	506138047	11444799E48	0001	20	Orthopedic	ALEGENT	6901 N 72ND	OMAHA	28	Douglas	NE	68122	1709	40228041C	402280344	N
11/17/2011	049586	00326/004	PAUL A WATSON MD	08552045C	1740200148	0001	20	Orthopedic	ALEGENT	11111 S 84TH	PAPILLION	77	Sarpy	NE	68046	4122	40275856	40275856E	N
11/17/2011	049593	01084/005	DAVID J INDA MD	398867816	13765907326	0001	20	Orthopedic	MIDWEST	7915 FARNAI	OMAHA	28	Douglas	NE	68114	4504	40233985	40233984E	N
11/18/2011	049699	01215/011	DARREN R KEISER MD	507085043	18918023E503	0001	20	Orthopedic	PHYSICIAI	17675 WELCI	OMAHA	28	Douglas	NE	68135	3551	40235476C	40235476C	N
11/18/2011	049778	01215/009	KAYVON D IZADI MD	558333069	11443691E643	0001	20	Orthopedic	NEBRASK	8303 W DOD	OMAHA	28	Douglas	NE	68114	4108	40235421C	00000000C	N
11/18/2011	050282	04931/001	WILLIAM W SMITH MD	505560927	13867543E2	0001	20	Orthopedic	WILLIAM V	220 N 89TH S	OMAHA	28	Douglas	NE	68114	4072	402393361	402393434	N
11/17/2011	050291	01084/005	SAMUEL P PHILLIPS MD	118802392	10331506128	0001	20	Orthopedic	MIDWEST	7915 FARNAI	OMAHA	28	Douglas	NE	68114	4504	40233985	40233984E	N

11/17/2011	050295	01084/005	KIMBERLY A TURMAN MD	504028537	17505951733	0001	20	Orthopedic	MIDWEST 7915 FARNAI	OMAHA	28	Douglas	NE	68114	4504	402339855 402339845 N
11/17/2011	050296	01084/003	SAMUEL P PHILLIPS MD	118802392	10331506128	0001	20	Orthopedic	BERGAN M 7500 MERCY	OMAHA	28	Douglas	NE	68124	2319	402339855 402399845 N
11/18/2011	050487	01918/006	WILLIAM S SINGER MD	506683395	103312300 7	0001	20	Orthopedic	METHODIS 8303 DODGE	OMAHA	28	Douglas	NE	68114	4199	402637080 402637085 N
11/16/2011	050567	01944/001	CHRISTOPHER L IHLE MD	505680144	170086023 3	0001	20	Orthopedic	FREMONT 450 E 23RD S	FREMONT	27	Dodge	NE	68025	2303	402721161 402727343 N
11/17/2011	050598	00802/019	JOHN P SHEEHAN MD	522139970	136650367131	0001	20	Orthopedic	BOYS TOV 14000 BOYS	BOYSTOWN	28	Douglas	NE	68010	7513	402778600 402778600 N
11/18/2011	050602	01215/038	SHANE A SCHUTT MD	507021143	178073534724	0001	20	Orthopedic	PHYSICIAI 16120 W DOI	OMAHA	28	Douglas	NE	68118	2049	402354070 402354071 Y
11/18/2011	050603	01215/001	SHANE A SCHUTT MD	507021143	178073534724	0001	20	Orthopedic	PHYSICIAI 10060 REGEI	OMAHA	28	Douglas	NE	68114	3732	402354070 402354071 N
11/18/2011	050604	01215/025	SHANE A SCHUTT MD	507021143	178073534724	0001	20	Orthopedic	PHYSICIAI 8901 W DODI	OMAHA	28	Douglas	NE	68114	3321	402354070 402354071 N
11/18/2011	050606	01215/018	SHANE A SCHUTT MD	507021143	178073534724	0001	20	Orthopedic	PHYSICIAI 5908 S 142NI	OMAHA	28	Douglas	NE	68137	2800	402354070 402354071 N
11/18/2011	050607	01215/011	SHANE A SCHUTT MD	507021143	178073534724	0001	20	Orthopedic	PHYSICIAI 17675 WELCI	OMAHA	28	Douglas	NE	68135	3551	402354070 402354071 N
11/18/2011	050718	01918/005	WILLIAM M WALSH MD	257707302	143716563 8	0001	20	Orthopedic	NE ORTHC 2808 S 143RI	OMAHA	28	Douglas	NE	68144	5611	402637080 000000000 N
11/18/2011	051344	01918/001	RYAN M ARNOLD MD	505298230	122525321 28	0001	20	Orthopedic	ORTHOWE 2725 S 144TH	OMAHA	28	Douglas	NE	68144	5253	402637080 402637080 Y
11/18/2011	051716	01549/077	CHRIS A CORNETT MD	506210969	149770425 753	0001	20	Orthopedic	UNMC PH` EMILE AT 42I	OMAHA	28	Douglas	NE	68198	1080	402559800 402559874 Y
11/18/2011	052544	01549/077	MARK L JENSON MD	465794970	183138263 931	0001	20	Orthopedic	UNMC PH` EMILE AT 42I	OMAHA	28	Douglas	NE	68198	1080	402559800 402559874 N
11/18/2011	052604	01549/049	CHRIS A CORNETT MD	506210969	149770425 753	0001	20	Orthopedic	UNMC PH` 2727 S 144TH	OMAHA	28	Douglas	NE	68144	5225	402559800 402637080 N
11/20/2011			GREGORY F ALVINE MD			0001	20	Orthopedic	AVERA GF 400 PARK AV	GREGORY			SD		57533	
11/20/2011			JONATHAN E BLAKE DO			0001	20	Orthopedic	AVERA GF 400 PARK AV	GREGORY			SD		57533	
11/18/2011	034363	01666/001	JAMES B GILL MD	449412704	196255144 39	0001	JQ	Orthopedic	NEBRASK 13616 CALIF	OMAHA	28	Douglas	NE	68154	5233	402496040 402496776 Y
11/18/2011	042132	01666/008	JAMES B GILL MD	449412704	196255144 39	0001	JQ	Orthopedic	IMMANUEI 6901 N 72ND	OMAHA	28	Douglas	NE	68122	1709	402496040 000000000 N
11/18/2011	044648	01666/011	JAMES B GILL MD	449412704	196255144 39	0001	JQ	Orthopedic	NEBRASK 8303 DODGE	OMAHA	28	Douglas	NE	68114	4108	402496040 402496051 N
9/21/2011	034362	00474/001	CATHERINE A WRIGHT MD	516788945	119493814 9	0001	HD	Otolaryngo	NORFOLK 301 N 27TH S	NORFOLK		60 McPhersor	NE	68701	4457	402844811 402844811 Y
9/22/2011	010215	01514/001	DAVID G OWEN MD	505826964	135633109 6	0001	HD	Otolaryngo	ENT PHYS 615 W 39TH S	KEARNEY		10 Buffalo	NE	68845	8001	308865227 308865252 N
9/22/2011	010227	01514/009	DAVID G OWEN MD	505826964	135633109 6	0001	HD	Otolaryngo	TRI-COUN 1201 N ERIE	LEXINGTON		24 Dawson	NE	68850	1560	308324565 308000000 N
9/22/2011	041371	01514/006	DAVID G OWEN MD	505826964	135633109 6	0001	HD	Otolaryngo	GOOD SAI 10 E 31ST ST	KEARNEY		10 Buffalo	NE	68847	2926	308865227 308865252 N
9/22/2011	044594	01514/005	DAVID G OWEN MD	505826964	135633109 6	0001	HD	Otolaryngo	COZAD CC 300 E 12TH S	COZAD		24 Dawson	NE	69130	1505	308784226 308000000 N
9/22/2011	044852	01514/011	DAVID G OWEN MD	505826964	135633109 6	0001	HD	Otolaryngo	HEARTLAI 3515 30TH AV	KEARNEY		10 Buffalo	NE	68845	2298	308865227 308865252 N
9/21/2011	030939	00474/001	DAVID J ABBOTT MD	504024671	193213617 5	0001	HD	Otolaryngo	NORFOLK 301 N 27TH S	NORFOLK		60 McPhersor	NE	68701	4457	402844811 402844811 Y
9/30/2011	032757	00729/002	GARY F MOORE MD	507686573	173016085 3	0001	HD	Otolaryngo	WESTERN TWO W 42ND	SCOTTSBLUFF		79 Scotts Bluf	NE	69361		308635315 308635296 N
10/7/2011	030591	00630/011	GWENDOLYN BECK MD	507802802	177059791180	0001	HD	Otolaryngo	REGIONAI 2 W 42ND ST	SCOTTSBLUFF		79 Scotts Bluf	NE	69361	4669	308635315 308635296 Y
10/7/2011	040797	00630/024	GWENDOLYN BECK MD	507802802	177059791180	0001	HD	Otolaryngo	BOX BUTT 2102 BOX BU	ALLIANCE		7 Box Butte	NE	69301	4445	308635315 308635296 N
9/30/2011	049188	01384/006	H R SEMM MD	506665008	126552225 2	0001	HD	Otolaryngo	JEFFERSC 2200 H STRE	FAIRBURY		48 Jefferson	NE	68352		402488560 402488764 N
10/7/2011	030592	00630/011	JAMES MASSEY MD	507621740	183111368 181	0001	HD	Otolaryngo	REGIONAI 2 W 42ND ST	SCOTTSBLUFF		79 Scotts Bluf	NE	69361	4669	308635315 308635296 Y
10/7/2011	042048	00630/025	JAMES MASSEY MD	507621740	183111368 181	0001	HD	Otolaryngo	SCOTTSBI 4022 AVENUI	SCOTTSBLUFF		79 Scotts Bluf	NE	69361	4651	308630181 308635739 N
10/7/2011	045342	00630/033	JAMES MASSEY MD	507621740	183111368 181	0001	HD	Otolaryngo	MORRILL 1320 SOUTH	BRIDGEPORT		62 Morrill	NE	69336	2563	308630181 308635739 N
10/11/2011	037447	00809/001	JOHN W PFLUG MD	507923727	120582698 230	0001	HD	Otolaryngo	GOOD SAI 10 E 31ST ST	KEARNEY		10 Buffalo	NE	68847	2926	308865710 308865291 N

10/11/2011	038634	00809/001	KEITH A SWARTZ MD	521027151	172003955	252	0001	HD	Otolaryngo GOOD SAI	10 E 31ST ST	KEARNEY	10	Buffalo	NE	68847	2926	308865710 308865291 N
10/11/2011	048167	00809/001	LOREN M JONES MD	503047264	161918106	267	0001	HD	Otolaryngo GOOD SAI	10 E 31ST ST	KEARNEY	10	Buffalo	NE	68847	2926	308865710 308865291 N
10/7/2011	050976	00630/011	LOUIS E KLEAGER MD	505544965	177064535	255	0001	HD	Otolaryngo REGIONAI	2 W 42ND ST	SCOTTSBLUFF	79	Scotts Bluf	NE	69361	4669	308635315 308635296 N
9/20/2011	039544	00629/001	SAMUEL M MEDARIS MD	500964404	1720159342		0001	HD	Otolaryngo PAWNEE (	600 I ST	PAWNEE CITY	67	Pawnee	NE	68420	0433	402852231 402852217 N
10/17/2011	039670	01532/035	THOMAS TEGT MD	505620077	126544057	149	0001	HD	Otolaryngo CRETE AF	2910 BETTEN	CRETE	76	Saline	NE	68333	3084	402826651 000000000 N
10/17/2011	039671	01532/036	THOMAS TEGT MD	505620077	126544057	149	0001	HD	Otolaryngo THE PHYS	1200 PROVIC	WAYNE	90	Wayne	NE	68787	1212	402375380 000000000 N
10/17/2011	039673	01532/037	THOMAS TEGT MD	505620077	126544057	149	0001	HD	Otolaryngo ST FRANC	430 N MONIT	WEST POINT	20	Cuming	NE	68788	1555	402372240 000000000 N
9/22/2011	010216	01514/001	THOMAS V CONNELY MD	505883814	166946230	3	0001	HD	Otolaryngo ENT PHYS	615 W 39TH S	KEARNEY	10	Buffalo	NE	68845	8001	308865227 308865252 Y
9/22/2011	010224	01514/007	THOMAS V CONNELY MD	505883814	166946230	3	0001	HD	Otolaryngo JENNIE MI	145 MEMORI	BROKEN BOW	21	Custer	NE	68822	1378	308872689 308872611 N
9/22/2011	010225	01514/008	THOMAS V CONNELY MD	505883814	166946230	3	0001	HD	Otolaryngo PHELPS M	1220 MILLER	HOLDREGE	69	Phelps	NE	68949	1250	308995221 308995484 N
9/22/2011	041370	01514/006	THOMAS V CONNELY MD	505883814	166946230	3	0001	HD	Otolaryngo GOOD SAI	10 E 31ST ST	KEARNEY	10	Buffalo	NE	68847	2926	308865227 308865252 N
10/11/2011	036018	00809/001	TIMOTHY J DOWNEY MD	508025611	122512404	235	0001	HD	Otolaryngo GOOD SAI	10 E 31ST ST	KEARNEY	10	Buffalo	NE	68847	2926	308865710 308865291 Y
10/11/2011	048312	00809/001	TIMOTHY W GOODRICH DO	526674051	159888786	269	0002	HD	Otolaryngo GOOD SAI	10 E 31ST ST	KEARNEY	10	Buffalo	NE	68847	2926	308865710 308865291 Y
11/17/2011	000189	00059/001	SALVATORE ZIENO MD	130362027	1568433221		0001	HD	Otolaryngo SALVATOI	2227 JEFFER	BELLEVUE	77	Sarpy	NE	68005	5241	402292980 402292255 Y
11/17/2011	001437	00559/001	ANN L EDMUNDS MD	508963458	141799519	2	0001	HD	Otolaryngo OMAHA E/	16929 FRANC	OMAHA	28	Douglas	NE	68130	2396	402758533 402758533 Y
11/17/2011	001986	00729/001	GARY F MOORE MD	507686573	173016085	3	0001	HD	Otolaryngo CENTRAL	8005 FARNAI	OMAHA	28	Douglas	NE	68114	3426	402502697 402502693 N
11/17/2011	001987	00729/001	IRIS J MOORE MD	542682295	126541338	2	0001	HD	Otolaryngo CENTRAL	8005 FARNAI	OMAHA	28	Douglas	NE	68114	3426	402502697 402502693 Y
11/18/2011	002848	00801/002	RUSSELL B SMITH MD	500807323	113411226	211	0001	HD	Otolaryngo HEAD & NI	8303 DODGE	OMAHA	28	Douglas	NE	68114	4108	402354504 402354258 N
11/18/2011	002850	00801/002	WILLIAM M LYDIATT MD	507602292	157852805	160	0001	HD	Otolaryngo HEAD & NI	8303 DODGE	OMAHA	28	Douglas	NE	68114	4108	402354504 402354258 N
11/17/2011	002917	00802/001	DAVID H CHAIT MD	043366316	176055723	16	0001	HD	Otolaryngo BEHAVIOF	555 N 30TH S	OMAHA	28	Douglas	NE	68131	2136	402498651 402498663 Y
11/17/2011	002925	00802/001	EDWARD S COHN MD	162323167	178074935	53	0001	HD	Otolaryngo BEHAVIOF	555 N 30TH S	OMAHA	28	Douglas	NE	68131	2136	402498651 402498663 Y
11/17/2011	002947	00802/001	ELISE C ALLEN MD	482849246	141701207	182	0001	HD	Otolaryngo BEHAVIOF	555 N 30TH S	OMAHA	28	Douglas	NE	68131	2136	402498651 402498663 Y
11/17/2011	002948	00802/001	DAVID H SJULIN MD	482868563	162913492	168	0001	HD	Otolaryngo BEHAVIOF	555 N 30TH S	OMAHA	28	Douglas	NE	68131	2136	402498651 402498663 Y
11/17/2011	002956	00802/001	ALAN J NISSEN MD	504565752	182100640	205	0001	HD	Otolaryngo BEHAVIOF	555 N 30TH S	OMAHA	28	Douglas	NE	68131	2136	402498651 402498663 N
11/17/2011	002963	00802/001	KATHERINE A PRINZ MD	505620993	199286049	167	0001	HD	Otolaryngo BEHAVIOF	555 N 30TH S	OMAHA	28	Douglas	NE	68131	2136	402498651 402498663 Y
11/17/2011	002987	00802/001	RICHARD M TEMPERO MD	507829597	125549676	250	0001	HD	Otolaryngo BEHAVIOF	555 N 30TH S	OMAHA	28	Douglas	NE	68131	2136	402498651 402498663 Y
11/17/2011	002995	00802/001	JANE M EMANUEL MD	508783902	173024431	20	0001	HD	Otolaryngo BEHAVIOF	555 N 30TH S	OMAHA	28	Douglas	NE	68131	2136	402498651 402498663 Y
11/17/2011	003007	00802/001	RODNEY P LUSK MD	522720067	195246644	214	0001	HD	Otolaryngo BEHAVIOF	555 N 30TH S	OMAHA	28	Douglas	NE	68131	2136	402498335 402498337 Y
11/17/2011	003344	00802/021	DAVID H SJULIN MD	482868563	162913492	168	0001	HD	Otolaryngo BOYS TOV	14040 BOYS	BOYS TOWN	28	Douglas	NE	68010	7521	402778600 402778600 N
11/17/2011	003348	00802/021	KATHERINE A PRINZ MD	505620993	199286049	167	0001	HD	Otolaryngo BOYS TOV	14040 BOYS	BOYS TOWN	28	Douglas	NE	68010	7521	402778600 402778600 N
11/17/2011	003369	00802/022	DAVID H CHAIT MD	043366316	176055723	16	0001	HD	Otolaryngo BEHAVIOF	14040 BOYS	BOYS TOWN	28	Douglas	NE	68010	7521	402778680 402778687 N
11/17/2011	003372	00802/022	EDWARD S COHN MD	162323167	178074935	53	0001	HD	Otolaryngo BEHAVIOF	14040 BOYS	BOYS TOWN	28	Douglas	NE	68010	7521	402778680 402778687 N
11/17/2011	003378	00802/022	ALAN J NISSEN MD	504565752	182100640	205	0001	HD	Otolaryngo BEHAVIOF	14040 BOYS	BOYS TOWN	28	Douglas	NE	68010	7521	402778680 402778687 Y
11/17/2011	003383	00802/022	RICHARD M TEMPERO MD	507829597	125549676	250	0001	HD	Otolaryngo BEHAVIOF	14040 BOYS	BOYS TOWN	28	Douglas	NE	68010	7521	402778680 402778687 N
11/17/2011	003386	00802/022	JANE M EMANUEL MD	508783902	173024431	20	0001	HD	Otolaryngo BEHAVIOF	14040 BOYS	BOYS TOWN	28	Douglas	NE	68010	7521	402778680 402778687 N

11/17/2011	003388	00802/022	RODNEY P LUSK MD	522720067	195246644	214	0001	HD	Otolaryngo BEHAVIOF 14040 BOYS BOYS TOWN	28	Douglas	NE	68010	7521	40277868C 402778687 N
11/17/2011	003548	00802/036	DAVID H CHAIT MD	04336631E	176055723	16	0001	HD	Otolaryngo LIED LEAF 425 N 30TH S OMAHA	28	Douglas	NE	68131	2100	40245250C 402498651 N
11/17/2011	003549	00802/036	EDWARD S COHN MD	162323167	178074935	53	0001	HD	Otolaryngo LIED LEAF 425 N 30TH S OMAHA	28	Douglas	NE	68131	2100	40245250C 402498651 N
11/17/2011	003551	00802/036	ELISE C ALLEN MD	482849246	141701207	182	0001	HD	Otolaryngo LIED LEAF 425 N 30TH S OMAHA	28	Douglas	NE	68131	2100	40245250C 402498651 N
11/17/2011	003552	00802/036	DAVID H SJULIN MD	482868563	162913492	168	0001	HD	Otolaryngo LIED LEAF 425 N 30TH S OMAHA	28	Douglas	NE	68131	2100	40245250C 402498651 N
11/17/2011	003554	00802/036	ALAN J NISSEN MD	504565752	182100640	205	0001	HD	Otolaryngo LIED LEAF 425 N 30TH S OMAHA	28	Douglas	NE	68131	2100	40245250C 402498651 N
11/17/2011	003555	00802/036	KATHERINE A PRINZ MD	505620993	199286049	167	0001	HD	Otolaryngo LIED LEAF 425 N 30TH S OMAHA	28	Douglas	NE	68131	2100	40245250C 402498651 N
11/17/2011	003559	00802/036	JANE M EMANUEL MD	508783902	173024431	20	0001	HD	Otolaryngo LIED LEAF 425 N 30TH S OMAHA	28	Douglas	NE	68131	2100	40245250C 402498651 N
11/17/2011	003561	00802/036	RODNEY P LUSK MD	522720067	195246644	214	0001	HD	Otolaryngo LIED LEAF 425 N 30TH S OMAHA	28	Douglas	NE	68131	2100	40245250C 402498651 N
11/17/2011	004972	00892/001	PETER R DEMARCO MD	508384076	184130778	4	0001	HD	Otolaryngo EAR NOSE 8601 W DODI OMAHA	28	Douglas	NE	68114	3497	402393891 402393335 Y
11/18/2011	005565	00966/001	DEBORA W GOEBEL MD	169468119	1114999718		0001	HD	Otolaryngo ENT SPEC 366 REGENC OMAHA	28	Douglas	NE	68114	3718	402397067 402397071 Y
11/18/2011	005566	00966/001	PATRICK C FARRELL MD	505087010	167954528	11	0001	HD	Otolaryngo ENT SPEC 366 REGENC OMAHA	28	Douglas	NE	68114	3718	402397067 402397071 Y
11/18/2011	005567	00966/001	DAVID A DENMAN MD	506022477	168961862	12	0001	HD	Otolaryngo ENT SPEC 366 REGENC OMAHA	28	Douglas	NE	68114	3718	402397067 402397071 Y
11/18/2011	005569	00966/001	TRENT W QUINLAN MD	508725060	138661699	4	0001	HD	Otolaryngo ENT SPEC 366 REGENC OMAHA	28	Douglas	NE	68114	3718	402397067 402397071 Y
11/17/2011	006024	01030/001	GERALD B SIMONS MD	507602902	156841563	6	0001	HD	Otolaryngo MIDWEST 2727 S 144TH OMAHA	28	Douglas	NE	68144	5228	402778520 402778521 Y
11/17/2011	008088	01242/001	PAUL S SHERRERD MD	505746786	1649274211		0001	HD	Otolaryngo FAMILY E/ 6751 N 72ND OMAHA	28	Douglas	NE	68122	1746	402572316 402572317 Y
11/17/2011	008174	01249/001	WALLACE E DUFF MD	507524949	146744679	1	0001	HD	Otolaryngo MID AMER 7710 MERCY OMAHA	28	Douglas	NE	68124	2346	402393145 402000000 Y
11/18/2011	008596	01302/001	STANLEY H SCHACK MD	507601944	175049169	1	0001	HD	Otolaryngo CONSULT. 4242 FARNAI OMAHA	28	Douglas	NE	68131	2850	402552295 402552316 Y
11/18/2011	008599	01302/003	STANLEY H SCHACK MD	507601944	175049169	1	0001	HD	Otolaryngo CONSULT. 2727 S 144TH OMAHA	28	Douglas	NE	68144	5231	402778563 402552316 N
11/18/2011	008600	01302/004	STANLEY H SCHACK MD	507601944	175049169	1	0001	HD	Otolaryngo CONSULT. 810 N 22ND S BLAIR	89	Washingto	NE	68008	1128	402426216 402552316 N
11/17/2011	009164	01384/001	ROYCE MUELLER MD	506648144	177067357	5	0001	HD	Otolaryngo EAR NOSE 1500 S 48TH LINCOLN	55	Lancaster	NE	68506	1277	402488560 402488764 Y
11/17/2011	009165	01384/001	H R SEMM MD	506665006	126552225	2	0001	HD	Otolaryngo EAR NOSE 1500 S 48TH LINCOLN	55	Lancaster	NE	68506	1277	402488560 402488764 Y
11/17/2011	009166	01384/001	TERRY OLSON MD	507805661	172017877	6	0001	HD	Otolaryngo EAR NOSE 1500 S 48TH LINCOLN	55	Lancaster	NE	68506	1277	402488560 402488764 Y
11/17/2011	009167	01384/001	DANA P WOLFE MD	508823376	163926946	9	0001	HD	Otolaryngo EAR NOSE 1500 S 48TH LINCOLN	55	Lancaster	NE	68506	1277	402488560 402488764 Y
11/17/2011	009172	01384/002	DANA P WOLFE MD	508823376	163926946	9	0001	HD	Otolaryngo EAR NOSE 1110 N 10TH BEATRICE	34	Gage	NE	68310	2039	402228131 402228174 N
11/18/2011	009388	01435/001	BRITT A THEDINGER MD	510584508	180189582	1	0001	HD	Otolaryngo BRITT A TI 9202 W DODI OMAHA	28	Douglas	NE	68114	3318	402933327 402933221 Y
11/17/2011	010295	01525/001	THOMAS J DOBLEMAN MD	569764095	144734340	2	0001	HD	Otolaryngo ENT HEAL 7710 MERCY OMAHA	28	Douglas	NE	68124	2323	402393705 402393281 Y
11/16/2011	010352	01532/004	THOMAS TEGT MD	505620077	126544057	149	0001	HD	Otolaryngo ENT NEBF 575 S 70TH S LINCOLN	55	Lancaster	NE	68510	2471	402484550 402484550 Y
11/18/2011	011319	01549/047	DONALD A LEOPOLD MD	293420298	194225937	664	0001	HD	Otolaryngo UNMC PH' 2727 S 144TH OMAHA	28	Douglas	NE	68144	5225	402778558 402778885 N
11/17/2011	017571	00802/001	MICHAEL N CRAWFORD MD	065408029	124538023	305	0001	HD	Otolaryngo BEHAVIOF 555 N 30TH S OMAHA	28	Douglas	NE	68131	2136	402498651 402498663 Y
11/17/2011	017611	00802/019	DAVID H SJULIN MD	482868563	162913492	168	0001	HD	Otolaryngo BOYS TOV 14000 BOYS BOYSTOWN	28	Douglas	NE	68010	7513	402778600 402778600 N
11/17/2011	017614	00802/022	MICHAEL N CRAWFORD MD	065408029	124538023	305	0001	HD	Otolaryngo BEHAVIOF 14040 BOYS BOYS TOWN	28	Douglas	NE	68010	7521	402778680 402778687 N
11/18/2011	018901	01549/001	DONALD A LEOPOLD MD	293420298	194225937	664	0001	HD	Otolaryngo UNMC PH' EMILE AT 42I OMAHA	28	Douglas	NE	68198	9350	402559980 402559984 Y
11/18/2011	018929	01549/001	ANTHONY YONKERS MD	364389777	171093977	371	0001	HD	Otolaryngo UNMC PH' EMILE AT 42I OMAHA	28	Douglas	NE	68198	9350	402559980 402559984 Y
11/18/2011	018948	01549/001	OLEG N MILITSAKH MD	406456194	130687929	682	0001	HD	Otolaryngo UNMC PH' EMILE AT 42I OMAHA	28	Douglas	NE	68198	9350	402559560 402559894 Y

11/18/2011	019038	01549/001	RUSSELL B SMITH MD	500807323	11341122E 341	0001	HD	Otolaryngo	UNMC PH'	EMILE AT 42I	OMAHA	28	Douglas	NE	68198	9350	40255998C	402559984	Y
11/18/2011	019211	01549/001	WILLIAM M LYDIATT MD	507602292	157852805 413	0001	HD	Otolaryngo	UNMC PH'	EMILE AT 42I	OMAHA	28	Douglas	NE	68198	9350	40255998C	402559984	Y
11/18/2011	019220	01549/001	GARY F MOORE MD	507686573	173016085 237	0001	HD	Otolaryngo	UNMC PH'	EMILE AT 42I	OMAHA	28	Douglas	NE	68198	9350	40255998C	402559984	Y
11/18/2011	019268	01549/001	BARBARA M HEYWOOD MD	508626976	190285467 678	0001	HD	Otolaryngo	UNMC PH'	EMILE AT 42I	OMAHA	28	Douglas	NE	68198	9350	40255952C	402559778	Y
11/18/2011	032794	01435/003	BRITT A THEDINGER MD	510584508	180189582 1	0001	HD	Otolaryngo	BRITT A TI	3512 SAMSO	BELLEVUE	77	Sarpy	NE	68123	4301	402933327	402933221	N
11/18/2011	032795	01435/004	BRITT A THEDINGER MD	510584508	180189582 5	0001	HD	Otolaryngo	EAR SPEC	415 EAST 23I	FREMONT	27	Dodge	NE	68025		800228327	402933221	N
11/17/2011	034115	01384/001	CHRISTOPHER A CEDERBERG	508060914	19827917C 15	0001	HD	Otolaryngo	EAR NOSE	1500 S 48TH	LINCOLN	55	Lancaster	NE	68506	1277	40248856C	402488764	Y
11/17/2011	034116	01384/002	CHRISTOPHER A CEDERBERG	508060914	19827917C 15	0001	HD	Otolaryngo	EAR NOSE	1110 N 10TH	BEATRICE	34	Gage	NE	68310	2039	402228131	402228174	N
11/17/2011	035622	01471/027	FREDERIC P OGREN MD	507643326	188162356 558	0001	HD	Otolaryngo	ALEGENT	1130 N 204TH	ELKHORN	28	Douglas	NE	68022	1849	402289337	402289544	N
11/17/2011	036426	01471/069	FREDERIC P OGREN MD	507643326	188162356 558	0001	HD	Otolaryngo	ALEGENT	17030 LAKES	OMAHA	28	Douglas	NE	68130		40275856C	402758516	Y
11/17/2011	036428	01471/069	JAMES V HUERTER JR MD	508746842	122507168 557	0001	HD	Otolaryngo	ALEGENT	17030 LAKES	OMAHA	28	Douglas	NE	68130		40275856C	402758516	Y
11/18/2011	037735	01435/005	BRITT A THEDINGER MD	510584508	180189582 1	0001	HD	Otolaryngo	BRITT A TI	7915 FARNAI	OMAHA	28	Douglas	NE	68114	4504	402933327	00000000C	N
11/17/2011	039526	00802/022	ELISE C ALLEN MD	482849246	141701207 182	0001	HD	Otolaryngo	BEHAVIOF	14040 BOYS	BOYS TOWN	28	Douglas	NE	68010	7521	40277868C	402778687	Y
11/16/2011	039669	01532/015	THOMAS TEGT MD	505620077	126544057 149	0001	HD	Otolaryngo	NEBRASK	1700 14TH A\	NEBRASKA CITY	66	Otoe	NE	68410	1146	402873424	402873963	N
11/17/2011	040517	01249/002	WALLACE E DUFF MD	507524949	146744679 1	0001	HD	Otolaryngo	BERGAN M	7500 MERCY	OMAHA	28	Douglas	NE	68124	2319	402398606	402398606	N
11/17/2011	040651	01030/003	GERALD B SIMONS MD	507602902	156841563 6	0001	HD	Otolaryngo	NEBRASK	2808 S 143RI	OMAHA	28	Douglas	NE	68144	5611	402637061	402637064	N
11/17/2011	040898	02965/001	SALVATORE ZIENO MD	130362027	156843322 2	0001	HD	Otolaryngo	EHRLING I	2501 CAPEH/	OFFUTT AFB	77	Sarpy	NE	68113	1043	800876353	00000000C	N
11/18/2011	040995	00966/002	TRENT W QUINLAN MD	508725060	138661699 4	0001	HD	Otolaryngo	CHILDREN	8301 DODGE	OMAHA	28	Douglas	NE	68114	4108	402397067	402397071	N
11/17/2011	041023	01242/002	PAUL S SHERRERD MD	505746786	164927421 1	0001	HD	Otolaryngo	FAMILY E/	6901 N 72ND	OMAHA	28	Douglas	NE	68122	1709	402572316	402572317	N
11/17/2011	041328	01525/004	THOMAS J DOBLEMAN MD	569764099	144734340 2	0001	HD	Otolaryngo	SURGICAL	11704 WEST	OMAHA	28	Douglas	NE	68144	4375	402393705	402393281	N
11/17/2011	041512	00729/006	IRIS J MOORE MD	542682295	126541338 2	0001	HD	Otolaryngo	MIDWEST	7915 FARNAI	OMAHA	28	Douglas	NE	68114	4504	402502697	402502693	N
11/18/2011	041570	00966/002	DAVID A DENMAN MD	506022477	168961862 12	0001	HD	Otolaryngo	CHILDREN	8301 DODGE	OMAHA	28	Douglas	NE	68114	4108	402397067	402397071	N
11/17/2011	041890	01384/003	ROYCE MUELLER MD	506648144	177067357 5	0001	HD	Otolaryngo	MEMORIA	300 N COLUM	SEWARD	80	Seward	NE	68434	2228	40248856C	402488764	N
11/17/2011	042927	01471/054	FREDERIC P OGREN MD	507643326	188162356 558	0001	HD	Otolaryngo	ALEGENT	16901 LAKES	OMAHA	28	Douglas	NE	68130	2318	40275850C	40200000C	N
11/17/2011	043060	01030/001	BRYNN E RICHARDSON MD	511760831	196260613 14	0001	HD	Otolaryngo	MIDWEST	2727 S 144TH	OMAHA	28	Douglas	NE	68144	5228	40277852C	402778521	Y
11/18/2011	043196	00966/003	DAVID A DENMAN MD	506022477	168961862 12	0001	HD	Otolaryngo	MIDWEST	7915 FARNAI	OMAHA	28	Douglas	NE	68114	4504	402397067	402397071	N
11/18/2011	043211	01302/005	STANLEY H SCHACK MD	507601944	175049169 1	0001	HD	Otolaryngo	THE NEBF	EMILE AT 42I	OMAHA	28	Douglas	NE	68198	1002	402552295	402552318	N
11/18/2011	043395	00966/001	RYAN K SEWELL MD	479040724	174030048 18	0001	HD	Otolaryngo	ENT SPEC	366 REGENC	OMAHA	28	Douglas	NE	68114	3718	402397067	402397071	Y
11/17/2011	043419	04560/001	JOHN W PFLUG MD	507923727	120582698 2	0001	HD	Otolaryngo	JOHN W P	16929 FRANC	OMAHA	28	Douglas	NE	68130	4685	402758533	402758533	Y
11/16/2011	043502	01532/013	THOMAS TEGT MD	505620077	126544057 149	0001	HD	Otolaryngo	EMERGEN	555 S 70TH S	LINCOLN	55	Lancaster	NE	68510	2462	402219714	402219896	N
11/17/2011	043763	00802/024	RODNEY P LUSK MD	522720067	195246644 214	0001	HD	Otolaryngo	CHILDREN	8200 DODGE	OMAHA	28	Douglas	NE	68114	4113	402498335	402498337	N
11/18/2011	044040	01435/006	BRITT A THEDINGER MD	510584508	180189582 1	0001	HD	Otolaryngo	CHILDREN	8200 DODGE	OMAHA	28	Douglas	NE	68114	4113	402933327	402933221	N
11/17/2011	044087	01384/004	ROYCE MUELLER MD	506648144	177067357 5	0001	HD	Otolaryngo	BRYANLG	1600 S 48TH	LINCOLN	55	Lancaster	NE	68506	1275	40248856C	402488764	N
11/17/2011	044253	01384/005	H R SEMM MD	506665008	126552225 2	0001	HD	Otolaryngo	BRYANLG	2300 S 16TH	LINCOLN	55	Lancaster	NE	68502	3704	40248856C	402488764	N
11/16/2011	044258	01532/039	THOMAS TEGT MD	505620077	126544057 149	0001	HD	Otolaryngo	SAINT MA	1314 3RD AV	NEBRASKA CITY	66	Otoe	NE	68410	1930	402488444	402488008	N

11/17/2011	044529	00802/022	WILLIAM D LEIGHT MD	24423849	15383893	364	0001	HD	Otolaryngo BEHAVIOF 14040 BOYS BOYS TOWN	28	Douglas	NE	68010	7521	40277868	402778687 Y
11/17/2011	044530	00802/001	WILLIAM D LEIGHT MD	24423849	15383893	364	0001	HD	Otolaryngo BEHAVIOF 555 N 30TH S OMAHA	28	Douglas	NE	68131	2136	40249865	402498663 N
11/17/2011	044595	01525/007	THOMAS J DOBLEMAN MD	56976409	14473434	2	0001	HD	Otolaryngo ENT HEAL 555 FORTUN PAPILLION	77	Sarpy	NE	68046	3421	40239370	402393281 N
11/17/2011	044619	01242/003	PAUL S SHERRERD MD	50574678	1649274211		0001	HD	Otolaryngo NEBRASK 8303 DODGE OMAHA	28	Douglas	NE	68114	4108	40257231	402572317 N
11/17/2011	044629	01471/054	JAMES V HUERTER JR MD	50874684	12250716	557	0001	HD	Otolaryngo ALEGENT 16901 LAKES OMAHA	28	Douglas	NE	68130	2318	40275850	402000000 N
11/18/2011	045016	01302/006	STANLEY H SCHACK MD	50760194	17504916	1	0001	HD	Otolaryngo NEBRASK 2808 S 143RI OMAHA	28	Douglas	NE	68144	5611	40255229	402552318 N
11/17/2011	045058	01525/008	THOMAS J DOBLEMAN MD	56976409	14473434	2	0001	HD	Otolaryngo ALEGENT 7500 MERCY OMAHA	28	Douglas	NE	68124	2319	40239370	402393281 N
11/16/2011	045361	01532/045	THOMAS TEGT MD	50562007	126544057	149	0001	HD	Otolaryngo NEBRASK 625 S 70TH S LINCOLN	55	Lancaster	NE	68510	2494	40248844	402488008 N
11/17/2011	045459	00802/036	WILLIAM D LEIGHT MD	24423849	15383893	364	0001	HD	Otolaryngo LIED LEAF 425 N 30TH S OMAHA	28	Douglas	NE	68131	2100	40245250	402498651 N
11/18/2011	045510	00966/002	PATRICK C FARRELL MD	50508701	16795452	11	0001	HD	Otolaryngo CHILDREN 8301 DODGE OMAHA	28	Douglas	NE	68114	4108	40239706	402397071 N
11/17/2011	045694	00559/002	ANN L EDMUNDS MD	50896345	14179951	2	0001	HD	Otolaryngo LAKESIDE 17030 LAKES OMAHA	28	Douglas	NE	68130	2396	40275853	402758533 N
11/17/2011	045696	01030/003	BRYNN E RICHARDSON MD	51176083	19626061	14	0001	HD	Otolaryngo NEBRASK 2808 S 143RI OMAHA	28	Douglas	NE	68144	5611	40263706	402637064 N
11/17/2011	045784	00802/001	SAMUEL M MEDARIS MD	50096440	17201593	369	0001	HD	Otolaryngo BEHAVIOF 555 N 30TH S OMAHA	28	Douglas	NE	68131	2136	40249865	402498663 Y
11/17/2011	045785	00802/019	SAMUEL M MEDARIS MD	50096440	17201593	369	0001	HD	Otolaryngo BOYS TOV 14000 BOYS BOYSTOWN	28	Douglas	NE	68010	7513	40277860	402778600 N
11/18/2011	046033	00966/003	PATRICK C FARRELL MD	50508701	16795452	11	0001	HD	Otolaryngo MIDWEST 7915 FARNAI OMAHA	28	Douglas	NE	68114	4504	40239706	402397071 N
11/17/2011	046564	01525/009	THOMAS J DOBLEMAN MD	56976409	14473434	2	0001	HD	Otolaryngo CREIGHT 601 N 30TH S OMAHA	28	Douglas	NE	68131	2137	40239370	402393281 N
11/17/2011	046864	01471/080	MARK FREY MD	50668844	13361167	589	0001	HD	Otolaryngo ALEGENT 7710 MERCY OMAHA	28	Douglas	NE	68124		40293219	402932194 Y
11/17/2011	047032	00802/003	WILLIAM D LEIGHT MD	24423849	15383893	364	0001	HD	Otolaryngo BEHAVIOF 14080 BOYS BOYS TOWN	28	Douglas	NE	68010	7513	40249833	402498337 N
11/17/2011	047381	00802/019	JANE M EMANUEL MD	50878390	17302443	120	0001	HD	Otolaryngo BOYS TOV 14000 BOYS BOYSTOWN	28	Douglas	NE	68010	7513	40277860	402778600 N
11/18/2011	047519	00966/002	RYAN K SEWELL MD	47904072	17403004	18	0001	HD	Otolaryngo CHILDREN 8301 DODGE OMAHA	28	Douglas	NE	68114	4108	40239706	402397071 N
11/17/2011	047620	00802/019	KATHERINE A PRINZ MD	50562099	19928604	167	0001	HD	Otolaryngo BOYS TOV 14000 BOYS BOYSTOWN	28	Douglas	NE	68010	7513	40277860	402778600 N
11/18/2011	047788	01549/064	ANIL ARORA MD	11294786	12151912	974	0001	HD	Otolaryngo UNMC PH' EMILE AT 42 OMAHA	28	Douglas	NE	68198	1225	40255952	402559778 Y
11/18/2011	047799	01549/064	RYAN K SEWELL MD	47904072	17403004	7	0001	HD	Otolaryngo UNMC PH' EMILE AT 42 OMAHA	28	Douglas	NE	68198	1225	40255952	402559778 N
11/17/2011	047950	01471/011	FREDERIC P OGREN MD	50764332	18816235	558	0001	HD	Otolaryngo ALEGENT 810 N 22ND S BLAIR	89	Washingto	NE	68008		40242612	402426116 N
11/17/2011	049111	00802/019	ELISE C ALLEN MD	48284924	141701207	182	0001	HD	Otolaryngo BOYS TOV 14000 BOYS BOYSTOWN	28	Douglas	NE	68010	7513	40277860	402778600 N
11/17/2011	050699	00729/006	GARY F MOORE MD	50768657	17301608	3	0001	HD	Otolaryngo MIDWEST 7915 FARNAI OMAHA	28	Douglas	NE	68114	4504	40250269	402502693 N
11/17/2011	051274	01384/001	KATHRYN L ROSENBERGER M	508218807	198276797	18	0001	HD	Otolaryngo EAR NOSE 1500 S 48TH LINCOLN	55	Lancaster	NE	68506	1277	40248856	402488764 Y
11/17/2011	051275	01384/002	KATHRYN L ROSENBERGER M	508218807	198276797	18	0001	HD	Otolaryngo EAR NOSE 1110 N 10TH BEATRICE	34	Gage	NE	68310	2039	40222813	402228174 N
11/17/2011	052754	01384/004	KATHRYN L ROSENBERGER M	508218807	198276797	18	0001	HD	Otolaryngo BRYANLG 1600 S 48TH LINCOLN	55	Lancaster	NE	68506	1275	40248130	402481807 N
11/20/2011			JEFFREY J LIUDAHL MD				0001	HD	Otolaryngo AVERA W 513 3RD ST S WAGNER			SD		51380		
11/20/2011			JEFFREY J LIUDAHL MD				0001	HD	Otolaryngo BON HOM 410 W 16TH TYNDALL			SD		57066		
11/20/2011			JEFFREY J LIUDAHL MD				0001	HD	Otolaryngo AVERA YA 409 SUMMIT YANKTON			SD		57078		
11/20/2011			MATTHEW D RUMSEY AUD				0001	HD	Otolaryngo AVERA YA 409 SUMMIT YANKTON			SD		57078		
11/14/2011	030532	00806/004	ASIM EJAZ MD	08292374	13464038	201	0001	22	Pathology PATHOLO 715 N ST JOS HASTINGS	1	Adams	NE	68901	4451	40246345	402463148 Y
9/29/2011	005040	00909/001	CAROL L WILLIS MD	45747523	14674718	118	0001	22	Pathology WESTERN 4021 AVENUI SCOTTSBLUFF	79	Scotts Bluf	NE	69361	4602	30863013	308632705 Y

9/29/2011	005038	00909/001	CRIS J ANDERSON MD	350442972	119474907	11	0001	22	Pathology	WESTERN	4021 AVENUI	SCOTTSBLUFF	79	Scotts Bluf	NE	69361	4602	308630139	308632705	Y
11/14/2011	017754	00806/013	DAVID DEMICK MD	325402057	105346997	190	0001	22	Pathology	MARY LAN	715 N ST JOS	HASTINGS	1	Adams	NE	68901	4451	402463452	402460582	N
10/14/2011	000458	00157/001	MARK MOWRY DO	568135482	163914617	2	0002	22	Pathology	CENTRAL	10 E 31ST ST	KEARNEY	10	Buffalo	NE	68848	1990	308865797	308000000	Y
9/29/2011	005039	00909/001	PETER W SCHILKE MD	373509610	151898169	14	0001	22	Pathology	WESTERN	4021 AVENUI	SCOTTSBLUFF	79	Scotts Bluf	NE	69361	4602	308630139	308632705	Y
9/29/2011	005041	00909/001	RANDALL WILLIAMS MD	512702880	153817023	19	0001	22	Pathology	WESTERN	4021 AVENUI	SCOTTSBLUFF	79	Scotts Bluf	NE	69361	4602	308630139	308632705	Y
9/29/2011	005042	00909/001	RICHARD J SIMMONS MD	523621690	100382706	6	0001	22	Pathology	WESTERN	4021 AVENUI	SCOTTSBLUFF	79	Scotts Bluf	NE	69361	4602	308630139	308632705	Y
9/29/2011	005258	00937/002	STEFFAN R LACEY MD	507603363	184137245	9	0001	22	Pathology	PATHOLO	109 N 15TH S	NORFOLK	59	Madison	NE	68701	3666	402371332	402371377	Y
10/14/2011	000457	00157/001	STEVEN BAKER MD	550372152	194226914	3	0001	22	Pathology	CENTRAL	10 E 31ST ST	KEARNEY	10	Buffalo	NE	68848	1990	308865797	308000000	Y
11/14/2011	017768	00806/013	SUSAN LOEFFEL MD	508706428	171003554	189	0001	22	Pathology	MARY LAN	715 N ST JOS	HASTINGS	1	Adams	NE	68901	4451	402463452	402460582	N
11/18/2011	001255	00482/001	MARC R HAPKE MD	337362617	107351740	5	0001	22	Pathology	DERMATC	909 N 96TH S	OMAHA	28	Douglas	NE	68114	2508	402330455	402330462	N
11/17/2011	001716	00667/001	QINGLONG HU MD	113864967	129583940	12	0001	22	Pathology	ALEGENT	6901 N 72ND	OMAHA	28	Douglas	NE	68122	1709	402398561	402717523	Y
11/17/2011	001721	00667/001	RICHARD G RUNGE MD	484505559	110488877	9	0001	22	Pathology	ALEGENT	6901 N 72ND	OMAHA	28	Douglas	NE	68122	1709	402572232	402331423	Y
11/17/2011	001724	00667/001	PATRICK J BOGARD MD	507607705	138669345	5	0001	22	Pathology	ALEGENT	6901 N 72ND	OMAHA	28	Douglas	NE	68122	1709	402572232	402331423	Y
11/17/2011	001725	00667/001	THOMAS A RUMA JR MD	507688900	138660084	7	0001	22	Pathology	ALEGENT	6901 N 72ND	OMAHA	28	Douglas	NE	68122	1709	402572232	402331423	Y
11/17/2011	001726	00667/001	JONATHAN W ROUSE MD	508589179	118468099	6	0001	22	Pathology	ALEGENT	6901 N 72ND	OMAHA	28	Douglas	NE	68122	1709	402717287	000000000	Y
11/17/2011	001727	00667/001	WAYNE E PENKA MD	513504658	141709327	3	0001	22	Pathology	ALEGENT	6901 N 72ND	OMAHA	28	Douglas	NE	68122	1709	402572232	402331423	Y
11/17/2011	001729	00667/003	QINGLONG HU MD	113864967	129583940	12	0001	22	Pathology	ALEGENT	11111 S 84TH	PAPILLION	77	Sarpy	NE	68046	4122	402717287	402000000	N
11/17/2011	001734	00667/003	RICHARD G RUNGE MD	484505559	110488877	9	0001	22	Pathology	ALEGENT	11111 S 84TH	PAPILLION	77	Sarpy	NE	68046	4122	402593300	402000000	N
11/17/2011	001737	00667/003	PATRICK J BOGARD MD	507607705	138669345	5	0001	22	Pathology	ALEGENT	11111 S 84TH	PAPILLION	77	Sarpy	NE	68046	4122	402593300	402000000	N
11/17/2011	001738	00667/003	THOMAS A RUMA JR MD	507688900	138660084	7	0001	22	Pathology	ALEGENT	11111 S 84TH	PAPILLION	77	Sarpy	NE	68046	4122	402593300	402000000	N
11/17/2011	001739	00667/003	JONATHAN W ROUSE MD	508589179	118468099	6	0001	22	Pathology	ALEGENT	11111 S 84TH	PAPILLION	77	Sarpy	NE	68046	4122	402593300	402000000	N
11/17/2011	001740	00667/003	WAYNE E PENKA MD	513504658	141709327	3	0001	22	Pathology	ALEGENT	11111 S 84TH	PAPILLION	77	Sarpy	NE	68046	4122	402593300	402000000	N
11/17/2011	001741	00667/004	QINGLONG HU MD	113864967	129583940	12	0001	22	Pathology	ALEGENT	16901 LAKES	OMAHA	28	Douglas	NE	68130	2318	402717287	000000000	N
11/17/2011	001748	00667/005	QINGLONG HU MD	113864967	129583940	12	0001	22	Pathology	MIDWEST	4955 F ST	OMAHA	28	Douglas	NE	68117	1408	402717522	402717523	N
11/17/2011	001752	00667/005	BARRY M JAVADZADEH MD	476024843	135630392	10	0001	22	Pathology	MIDWEST	4955 F ST	OMAHA	28	Douglas	NE	68117	1408	402717522	402717523	Y
11/17/2011	001753	00667/005	GREGORY S SEVERSON MD	478621031	184125668	4	0001	22	Pathology	MIDWEST	4955 F ST	OMAHA	28	Douglas	NE	68117	1408	402717522	402717523	N
11/17/2011	001754	00667/005	RICHARD G RUNGE MD	484505559	110488877	9	0001	22	Pathology	MIDWEST	4955 F ST	OMAHA	28	Douglas	NE	68117	1408	402717522	402717523	N
11/17/2011	001757	00667/005	PATRICK J BOGARD MD	507607705	138669345	5	0001	22	Pathology	MIDWEST	4955 F ST	OMAHA	28	Douglas	NE	68117	1408	402717522	402717523	N
11/17/2011	001758	00667/005	THOMAS A RUMA JR MD	507688900	138660084	7	0001	22	Pathology	MIDWEST	4955 F ST	OMAHA	28	Douglas	NE	68117	1408	402717522	402717523	N
11/17/2011	001759	00667/005	JONATHAN W ROUSE MD	508589179	118468099	6	0001	22	Pathology	MIDWEST	4955 F ST	OMAHA	28	Douglas	NE	68117	1408	402717522	402717523	N
11/17/2011	001760	00667/005	WAYNE E PENKA MD	513504658	141709327	3	0001	22	Pathology	MIDWEST	4955 F ST	OMAHA	28	Douglas	NE	68117	1408	402717522	402717523	N
11/17/2011	001761	00667/006	QINGLONG HU MD	113864967	129583940	12	0001	22	Pathology	ALEGENT	7500 MERCY	OMAHA	28	Douglas	NE	68124	2319	402717287	000000000	N
11/17/2011	001766	00667/006	BARRY M JAVADZADEH MD	476024843	135630392	10	0001	22	Pathology	ALEGENT	7500 MERCY	OMAHA	28	Douglas	NE	68124	2319	402398618	000000000	N
11/17/2011	001767	00667/006	GREGORY S SEVERSON MD	478621031	184125668	4	0001	22	Pathology	ALEGENT	7500 MERCY	OMAHA	28	Douglas	NE	68124	2319	402398618	000000000	N
11/17/2011	001768	00667/006	RICHARD G RUNGE MD	484505559	110488877	9	0001	22	Pathology	ALEGENT	7500 MERCY	OMAHA	28	Douglas	NE	68124	2319	402398618	000000000	N

11/17/2011	001771	00667/006	PATRICK J BOGARD MD	50760770	138669345	0001	22	Pathology	ALEGENT 7500 MERCY	OMAHA	28	Douglas	NE	68124	2319	40239861 00000000 N
11/17/2011	001772	00667/006	THOMAS A RUMA JR MD	50768890	138660084	0001	22	Pathology	ALEGENT 7500 MERCY	OMAHA	28	Douglas	NE	68124	2319	40239861 00000000 N
11/17/2011	001773	00667/006	JONATHAN W ROUSE MD	50858917	118468096	0001	22	Pathology	ALEGENT 7500 MERCY	OMAHA	28	Douglas	NE	68124	2319	40239861 00000000 N
11/17/2011	001774	00667/006	WAYNE E PENKA MD	51350465	141709327	0001	22	Pathology	ALEGENT 7500 MERCY	OMAHA	28	Douglas	NE	68124	2319	40239861 00000000 N
11/17/2011	002645	00798/079	ROGER A BRUMBACK MD	167364247	156857695	0001	22	Pathology	CREIGHT 601 N 30TH S	OMAHA	28	Douglas	NE	68131	2137	40244946 402280524 N
11/17/2011	002648	00798/079	WILLIAM J HUNTER III MD	306462262	116453242	0001	22	Pathology	CREIGHT 601 N 30TH S	OMAHA	28	Douglas	NE	68131	2137	40244946 402280524 Y
11/17/2011	002651	00798/079	ROBERT C ALLEN MD	436681314	124534436	0001	22	Pathology	CREIGHT 601 N 30TH S	OMAHA	28	Douglas	NE	68131	2137	40244946 402280524 N
11/17/2011	002767	00798/109	ROGER A BRUMBACK MD	167364247	156857695	0001	22	Pathology	MOLECUL 651 N 27TH S	OMAHA	28	Douglas	NE	68178	0001	40228018 40200000 N
11/17/2011	002771	00798/109	WILLIAM J HUNTER III MD	306462262	116453242	0001	22	Pathology	MOLECUL 651 N 27TH S	OMAHA	28	Douglas	NE	68178	0001	40228018 40200000 N
11/17/2011	002773	00798/109	ROBERT C ALLEN MD	436681314	124534436	0001	22	Pathology	MOLECUL 651 N 27TH S	OMAHA	28	Douglas	NE	68178	0001	40228018 40200000 N
11/17/2011	002777	00798/109	CHHANDRA BEWTRA MD	506944346	162918246	0001	22	Pathology	MOLECUL 651 N 27TH S	OMAHA	28	Douglas	NE	68178	0001	40228018 40200000 N
11/17/2011	017445	00798/079	CHHANDRA BEWTRA MD	506944346	162918246	0001	22	Pathology	CREIGHT 601 N 30TH S	OMAHA	28	Douglas	NE	68131	2137	40244946 402280524 Y
11/18/2011	018824	01549/001	SONNY L JOHANSSON MD	010544936	111497569	0001	22	Pathology	UNMC PH EMILE AT 42	OMAHA	28	Douglas	NE	68198	9350	40255998 402559984 Y
11/18/2011	018921	01549/001	WING C CHAN MD	349602816	117457786	0001	22	Pathology	UNMC PH EMILE AT 42	OMAHA	28	Douglas	NE	68198	9350	40255998 402559984 Y
11/18/2011	018944	01549/001	SAMUEL M COHEN MD	394440186	110488478	0001	22	Pathology	UNMC PH EMILE AT 42	OMAHA	28	Douglas	NE	68198	9350	40255998 402559984 Y
11/18/2011	018953	01549/001	AUDREY J LAZENBY MD	424684629	100384364	0001	22	Pathology	UNMC PH EMILE AT 42	OMAHA	28	Douglas	NE	68198	9350	40255998 402559984 Y
11/18/2011	018963	01549/001	DOMINICK J DIMAIO MD	457671486	170084409	0001	22	Pathology	UNMC PH EMILE AT 42	OMAHA	28	Douglas	NE	68198	9350	40255998 402559984 Y
11/18/2011	018970	01549/001	JAMES D LANDMARK MD	473501359	120588526	0001	22	Pathology	UNMC PH EMILE AT 42	OMAHA	28	Douglas	NE	68198	9350	40255998 402559984 Y
11/18/2011	018998	01549/001	STANLEY J RADIO MD	482621135	102306813	0001	22	Pathology	UNMC PH EMILE AT 42	OMAHA	28	Douglas	NE	68198	9350	40255998 402559984 Y
11/18/2011	019039	01549/001	DENNIS D WEISENBURGER MD	501545095	169972786	0001	22	Pathology	UNMC PH EMILE AT 42	OMAHA	28	Douglas	NE	68198	9350	40255998 402559984 Y
11/18/2011	019043	01549/001	STEVEN H HINRICHS MD	502688541	125538054	0001	22	Pathology	UNMC PH EMILE AT 42	OMAHA	28	Douglas	NE	68198	9350	40255998 402559984 Y
11/18/2011	019085	01549/001	JAMES L WISECARVER MD	505702646	176042093	0001	22	Pathology	UNMC PH EMILE AT 42	OMAHA	28	Douglas	NE	68198	9350	40255998 402559984 Y
11/18/2011	019092	01549/001	JAMES R LINDER MD	505762249	184124927	0001	22	Pathology	UNMC PH EMILE AT 42	OMAHA	28	Douglas	NE	68198	9350	40255998 402559984 Y
11/18/2011	019103	01549/001	JULIA A BRIDGE MD	505885255	181195417	0001	22	Pathology	UNMC PH EMILE AT 42	OMAHA	28	Douglas	NE	68198	9350	40255998 402559984 Y
11/18/2011	019149	01549/001	RODNEY S MARKIN MD	506764310	145730082	0001	22	Pathology	UNMC PH EMILE AT 42	OMAHA	28	Douglas	NE	68198	9350	40255998 402559984 Y
11/18/2011	019150	01549/001	SAMUEL J PIRRUCCELLO MD	506764798	185134102	0001	22	Pathology	UNMC PH EMILE AT 42	OMAHA	28	Douglas	NE	68198	9350	40255998 402559984 Y
11/18/2011	019214	01549/001	JOHN J BAKER MD	507623584	121599438	0001	22	Pathology	UNMC PH EMILE AT 42	OMAHA	28	Douglas	NE	68198	9350	40255998 402559984 Y
11/18/2011	019218	01549/001	RODNEY D MCCOMB MD	507682123	127558342	0001	22	Pathology	UNMC PH EMILE AT 42	OMAHA	28	Douglas	NE	68198	9350	40255998 402559984 Y
11/18/2011	019243	01549/001	GEOFFREY A TALMON MD	507980110	177070141	0001	22	Pathology	UNMC PH EMILE AT 42	OMAHA	28	Douglas	NE	68198	9350	40255998 402559984 Y
11/18/2011	019266	01549/001	WILLIAM W WEST MD	508588062	180184837	0001	22	Pathology	UNMC PH EMILE AT 42	OMAHA	28	Douglas	NE	68198	9350	40255998 402559984 Y
11/18/2011	019279	01549/001	TIMOTHY C GREINER MD	508762960	144720821	0001	22	Pathology	UNMC PH EMILE AT 42	OMAHA	28	Douglas	NE	68198	9350	40255998 402559984 Y
11/18/2011	019359	01549/001	PATRICIA A AOUN MD	584111378	129579121	0001	22	Pathology	UNMC PH EMILE AT 42	OMAHA	28	Douglas	NE	68198	9350	40255998 402559984 Y
11/18/2011	019362	01549/001	KIRK FOSTER MD	594094044	174024086	0001	22	Pathology	UNMC PH EMILE AT 42	OMAHA	28	Douglas	NE	68198	9350	40255998 402559984 Y
11/18/2011	019369	01549/001	WAI CHOI MD	668167402	187163452	0001	22	Pathology	UNMC PH EMILE AT 42	OMAHA	28	Douglas	NE	68198	9350	40255998 402559984 Y
11/18/2011	035300	00801/015	JOHN D GENTRY MD	506884543	147764220	0001	22	Pathology	THE PATH 8303 DODGE	OMAHA	28	Douglas	NE	68114	4109	40235445 402354453 Y

11/18/2011	035303	00801/015	EUGENE N HERBEK MD	506681593	141705089	165	0001	22	Pathology	THE PATH	8303 DODGE	OMAHA	28	Douglas	NE	68114	4109	402354454	402354453	Y
11/18/2011	035320	00801/015	ALAN G TORELL MD	507964680	112413967	77	0001	22	Pathology	THE PATH	8303 DODGE	OMAHA	28	Douglas	NE	68114	4109	402354454	402354453	Y
11/17/2011	036872	00667/006	THONG T NGUYEN DO	617268793	152826317	23	0002	22	Pathology	ALEGENT	7500 MERCY	OMAHA	28	Douglas	NE	68124	2319	402398618	000000000	Y
11/17/2011	036873	00667/003	THONG T NGUYEN DO	617268793	152826317	23	0002	22	Pathology	ALEGENT	11111 S 84TH	PAPILLION	77	Sarpy	NE	68046	4122	402717287	402000000	N
11/18/2011	037773	00801/015	THOMAS L WILLIAMS MD	506581460	150896988	76	0001	22	Pathology	THE PATH	8303 DODGE	OMAHA	28	Douglas	NE	68114	4109	402354454	402354453	Y
11/17/2011	037997	00667/004	PATRICK J BOGARD MD	507607705	138669345	5	0001	22	Pathology	ALEGENT	16901 LAKES	OMAHA	28	Douglas	NE	68130	2318	402717287	000000000	N
11/17/2011	038004	00667/004	RICHARD G RUNGE MD	484505559	110488877	19	0001	22	Pathology	ALEGENT	16901 LAKES	OMAHA	28	Douglas	NE	68130	2318	402717287	000000000	N
11/17/2011	038015	00667/004	WAYNE E PENKA MD	513504658	141709327	3	0001	22	Pathology	ALEGENT	16901 LAKES	OMAHA	28	Douglas	NE	68130	2318	402717287	000000000	N
11/17/2011	038024	00667/001	GREGORY S SEVERSON MD	478621031	184125668	4	0001	22	Pathology	ALEGENT	6901 N 72ND	OMAHA	28	Douglas	NE	68122	1709	402717287	000000000	N
11/17/2011	038025	00667/003	GREGORY S SEVERSON MD	478621031	184125668	4	0001	22	Pathology	ALEGENT	11111 S 84TH	PAPILLION	77	Sarpy	NE	68046	4122	402717287	402000000	N
11/17/2011	038026	00667/004	GREGORY S SEVERSON MD	478621031	184125668	4	0001	22	Pathology	ALEGENT	16901 LAKES	OMAHA	28	Douglas	NE	68130	2318	402717287	000000000	N
11/17/2011	038028	00667/004	JONATHAN W ROUSE MD	508589179	118468099	6	0001	22	Pathology	ALEGENT	16901 LAKES	OMAHA	28	Douglas	NE	68130	2318	402717287	000000000	N
11/17/2011	038032	00667/001	BARRY M JAVADZADEH MD	476024843	135630392	10	0001	22	Pathology	ALEGENT	6901 N 72ND	OMAHA	28	Douglas	NE	68122	1709	402717287	000000000	N
11/17/2011	038033	00667/003	BARRY M JAVADZADEH MD	476024843	135630392	10	0001	22	Pathology	ALEGENT	11111 S 84TH	PAPILLION	77	Sarpy	NE	68046	4122	402717287	402000000	N
11/17/2011	038034	00667/004	BARRY M JAVADZADEH MD	476024843	135630392	10	0001	22	Pathology	ALEGENT	16901 LAKES	OMAHA	28	Douglas	NE	68130	2318	402717287	000000000	N
11/17/2011	038037	00667/004	THOMAS A RUMA JR MD	507688900	138660084	7	0001	22	Pathology	ALEGENT	16901 LAKES	OMAHA	28	Douglas	NE	68130	2318	402717287	000000000	N
11/17/2011	038083	00667/001	THONG T NGUYEN DO	617268793	152826317	23	0002	22	Pathology	ALEGENT	6901 N 72ND	OMAHA	28	Douglas	NE	68122	1709	402717287	000000000	N
11/17/2011	038084	00667/004	THONG T NGUYEN DO	617268793	152826317	23	0002	22	Pathology	ALEGENT	16901 LAKES	OMAHA	28	Douglas	NE	68130	2318	402717287	000000000	N
11/17/2011	038085	00667/005	THONG T NGUYEN DO	617268793	152826317	23	0002	22	Pathology	MIDWEST	4955 F ST	OMAHA	28	Douglas	NE	68117	1408	402717522	402717523	N
11/17/2011	040077	01500/001	KERRY L BERNAL MD	507827017	145731888	42	0001	22	Pathology	MIDWEST	8901 INDIAN	OMAHA	28	Douglas	NE	68114	4057	402397705	402397665	N
11/17/2011	040202	01529/001	CHRISTINE A WEBSTER MD	507765728	172016879	22	0001	22	Pathology	ADULT & F	7710 MERCY	OMAHA	28	Douglas	NE	68124	2346	402397798	402397870	N
11/18/2011	041409	00801/035	JOHN D GENTRY MD	506884543	147764220	208	0001	22	Pathology	NEBRASK	707 N 190TH	OMAHA	28	Douglas	NE	68022	3974	402815116	402815147	N
11/18/2011	041432	00801/035	EUGENE N HERBEK MD	506681593	141705089	165	0001	22	Pathology	NEBRASK	707 N 190TH	OMAHA	28	Douglas	NE	68022	3974	402815116	402815147	N
11/18/2011	041435	00801/035	DEBORAH A PERRY MD	506685990	109382592	73	0001	22	Pathology	NEBRASK	707 N 190TH	OMAHA	28	Douglas	NE	68022	3974	402815116	402815147	N
11/18/2011	041436	00801/035	ANDREW G RASMUSSEN MD	506669192	142716873	74	0001	22	Pathology	NEBRASK	707 N 190TH	OMAHA	28	Douglas	NE	68022	3974	402815116	402815147	N
11/18/2011	041437	00801/035	GREGORY S SMITH MD	389546721	198271497	168	0001	22	Pathology	NEBRASK	707 N 190TH	OMAHA	28	Douglas	NE	68022	3974	402815116	402815147	N
11/18/2011	041438	00801/035	ALAN G TORELL MD	507964680	112413967	77	0001	22	Pathology	NEBRASK	707 N 190TH	OMAHA	28	Douglas	NE	68022	3974	402815116	402815147	N
11/18/2011	041439	00801/035	THOMAS L WILLIAMS MD	506581460	150896988	76	0001	22	Pathology	NEBRASK	707 N 190TH	OMAHA	28	Douglas	NE	68022	3974	402815116	402815147	N
11/18/2011	048029	01549/106	JOHN J BAKER MD	507623584	121599438	584	0001	22	Pathology	UNMC PH	2500 BELLEV	BELLEVUE	77	Sarpy	NE	68123	1591	402763340	000000000	N
11/18/2011	049843	00801/015	TERESA A KARRE MD	507988055	180105708	284	0001	22	Pathology	THE PATH	8303 DODGE	OMAHA	28	Douglas	NE	68114	4109	402354454	402354453	Y
11/18/2011	051116	01549/073	ANAMARIJA M PERRY MD	145171539	194241124	610	0001	22	Pathology	UNMC PH	EMILE AT 42I	OMAHA	28	Douglas	NE	68198	3135	402559418	402559601	Y
11/17/2011	051131	00798/079	NICHOLAS E DIETZ MD	298861907	139683373	82	0001	22	Pathology	CREIGHT	601 N 30TH S	OMAHA	28	Douglas	NE	68131	2137	402449463	402449525	Y
11/17/2011	051132	00798/110	NICHOLAS E DIETZ MD	298861907	139683373	82	0001	22	Pathology	MOLECUL	651 N 27TH S	OMAHA	28	Douglas	NE	68178	0001	402280189	402280185	N
11/18/2011	051809	01549/073	KYLE D PERRY MD	593095936	100305390	866	0001	22	Pathology	UNMC PH	EMILE AT 42I	OMAHA	28	Douglas	NE	68198	3135	402559418	402559601	Y
10/11/2011	002804	00800/001	DAVID A DANFORD MD	389526049	137654853	134	0001	DJ	Pediatric C	SAINT FR/	2620 W FAID	GRAND ISLAND	40	Hall	NE	68803	4205	308398655	308398066	N

11/17/2011	006737	01119/001	CARL H GUMBINER MD	321424412	1780689977	0001	DJ	Pediatric C	PEDIATRI(8200 DODGE	OMAHA	28	Douglas	NE	68114	4113	40295543	40295543	Y
11/17/2011	006738	01119/001	DAVID A DANFORD MD	389526049	1376548532	0001	DJ	Pediatric C	PEDIATRI(8200 DODGE	OMAHA	28	Douglas	NE	68114	4113	40295543	40295543	N
11/17/2011	006739	01119/001	JEFFREY W DELANEY MD	503989329	19322627013	0001	DJ	Pediatric C	PEDIATRI(8200 DODGE	OMAHA	28	Douglas	NE	68114	4113	40295569	40295569	Y
11/17/2011	006740	01119/001	SCOTT E FLETCHER MD	505905250	166947749	0001	DJ	Pediatric C	PEDIATRI(8200 DODGE	OMAHA	28	Douglas	NE	68114	4113	40295569	40295569	Y
11/17/2011	006741	01119/001	CHRISTOPHER C ERICKSON M	506664944	15088617911	0001	DJ	Pediatric C	PEDIATRI(8200 DODGE	OMAHA	28	Douglas	NE	68114	4113	40295569	40295569	Y
11/17/2011	006743	01119/001	JOHN D KUGLER MD	507586634	101391220 3	0001	DJ	Pediatric C	PEDIATRI(8200 DODGE	OMAHA	28	Douglas	NE	68114	4113	40295569	40295569	N
11/17/2011	006744	01119/001	SHELBY KUTTY MD	770039080	12150920314	0001	DJ	Pediatric C	PEDIATRI(8200 DODGE	OMAHA	28	Douglas	NE	68114	4113	40295569	40295569	N
11/17/2011	006745	01119/002	CARL H GUMBINER MD	321424412	1780689977	0001	DJ	Pediatric C	PEDIATRI(575 S 70TH S	LINCOLN	55	Lancaster	NE	68510	2471	40221952	40221952	N
11/17/2011	006746	01119/002	DAVID A DANFORD MD	389526049	1376548532	0001	DJ	Pediatric C	PEDIATRI(575 S 70TH S	LINCOLN	55	Lancaster	NE	68510	2471	40221952	40221952	N
11/17/2011	006747	01119/002	SCOTT E FLETCHER MD	505905250	166947749	0001	DJ	Pediatric C	PEDIATRI(575 S 70TH S	LINCOLN	55	Lancaster	NE	68510	2471	40221952	40221952	N
11/17/2011	006748	01119/002	CHRISTOPHER C ERICKSON M	506664944	15088617911	0001	DJ	Pediatric C	PEDIATRI(575 S 70TH S	LINCOLN	55	Lancaster	NE	68510	2471	40221952	40221952	N
11/16/2011	010414	01532/014	AMEETA MARTIN MD	505809480	171098291258	0001	DJ	Pediatric C	LINCOLN I 575 S 70TH S	LINCOLN	55	Lancaster	NE	68510	2471	40221952	40221952	Y
11/18/2011	018907	01549/001	CARL H GUMBINER MD	321424412	178068997126	0001	DJ	Pediatric C	UNMC PH` EMILE AT 42I	OMAHA	28	Douglas	NE	68198	9350	40255998	402559984	N
11/18/2011	018940	01549/001	DAVID A DANFORD MD	389526049	13765485361	0001	DJ	Pediatric C	UNMC PH` EMILE AT 42I	OMAHA	28	Douglas	NE	68198	9350	40255998	40295543	Y
11/18/2011	019049	01549/001	JEFFREY W DELANEY MD	503989329	19322627532	0001	DJ	Pediatric C	UNMC PH` EMILE AT 42I	OMAHA	28	Douglas	NE	68198	9350	40255998	402559984	N
11/18/2011	019107	01549/001	SCOTT E FLETCHER MD	505905250	16694774999	0001	DJ	Pediatric C	UNMC PH` EMILE AT 42I	OMAHA	28	Douglas	NE	68198	9350	40255998	402559984	N
11/18/2011	019143	01549/001	CHRISTOPHER C ERICKSON M	506664944	150886179841	0001	DJ	Pediatric C	UNMC PH` EMILE AT 42I	OMAHA	28	Douglas	NE	68198	9350	40255998	402559984	N
11/18/2011	019208	01549/001	JOHN D KUGLER MD	507586634	101391220190	0001	DJ	Pediatric C	UNMC PH` EMILE AT 42I	OMAHA	28	Douglas	NE	68198	9350	40255998	402559984	Y
11/18/2011	019370	01549/001	SHELBY KUTTY MD	770039080	121509203442	0001	DJ	Pediatric C	UNMC PH` EMILE AT 42I	OMAHA	28	Douglas	NE	68198	9350	40255998	402559984	Y
11/18/2011	019385	01549/045	SHELBY KUTTY MD	770039080	121509203442	0001	DJ	Pediatric C	UNMC PH` 8200 DODGE	OMAHA	28	Douglas	NE	68114	4113	40295540	40295544	N
11/18/2011	040614	01549/100	CARL H GUMBINER MD	321424412	178068997126	0001	DJ	Pediatric C	BERGAN M 7500 MERCY	OMAHA	28	Douglas	NE	68124	2319	40255409	00000000	N
11/18/2011	041978	01549/108	CHRISTOPHER C ERICKSON M	506664944	150886179841	0001	DJ	Pediatric C	UNMC PH` 16901 LAKES	OMAHA	28	Douglas	NE	68130	2318	40255998	00000000	N
11/18/2011	044185	01549/100	JOHN D KUGLER MD	507586634	101391220190	0001	DJ	Pediatric C	BERGAN M 7500 MERCY	OMAHA	28	Douglas	NE	68124	2319	40255409	00000000	N
11/18/2011	045091	01549/131	CHRISTOPHER C ERICKSON M	506664944	150886179841	0001	DJ	Pediatric C	ALEGENT 6901 N 72ND	OMAHA	28	Douglas	NE	68122	1709	40255969	402559984	N
11/18/2011	046566	01549/142	CHRISTOPHER C ERICKSON M	506664944	150886179841	0001	DJ	Pediatric C	MIDLANDS 11111 S 84TH	PAPILLION	77	Sarpy	NE	68046	4122	40255969	402559984	N
11/18/2011	046613	01549/143	CHRISTOPHER C ERICKSON M	506664944	150886179841	0001	DJ	Pediatric C	UNMC PH` 2510 BELLEV	BELLEVUE	77	Sarpy	NE	68123	1552	40259517	402559951	N
11/18/2011	047241	01549/045	SCOTT E FLETCHER MD	505905250	16694774999	0001	DJ	Pediatric C	UNMC PH` 8200 DODGE	OMAHA	28	Douglas	NE	68114	4113	40295540	40295544	N
11/18/2011	048158	01549/100	SHELBY KUTTY MD	770039080	121509203442	0001	DJ	Pediatric C	BERGAN M 7500 MERCY	OMAHA	28	Douglas	NE	68124	2319	40255409	00000000	N
11/18/2011	048649	01549/004	CHRISTOPHER C ERICKSON M	506664944	150886179841	0001	DJ	Pediatric C	CREIGHT(601 N 30TH S	OMAHA	28	Douglas	NE	68131	2137	40244940	40244940	N
11/18/2011	049355	01549/131	JOHN D KUGLER MD	507586634	101391220190	0001	DJ	Pediatric C	ALEGENT 6901 N 72ND	OMAHA	28	Douglas	NE	68122	1709	40255969	402559984	N
11/16/2011	050844	01532/008	AMEETA MARTIN MD	505809480	171098291258	0001	DJ	Pediatric C	INPATIEN` 555 S 70TH S	LINCOLN	55	Lancaster	NE	68510	2462	40221987	402219874	N
11/18/2011	052089	01549/061	HAO H HSU MD	147686490	148778222793	0001	DJ	Pediatric C	UNMC PH` EMILE AT 42I	OMAHA	28	Douglas	NE	68198	1205	40295543	40295543	Y
11/17/2011	052519	01119/001	HAO H HSU MD	147686490	14877822215	0001	DJ	Pediatric C	PEDIATRI(8200 DODGE	OMAHA	28	Douglas	NE	68114	4113	40295543	40295543	Y
11/18/2011	018870	01549/001	MOHAN R MYSORE MD	155809481	134629065180	0001	DK	Pediatric C	UNMC PH` EMILE AT 42I	OMAHA	28	Douglas	NE	68198	9350	40255998	402559984	N
11/18/2011	018877	01549/001	JEFFREY S DEMARE MD	173548985	192206526187	0001	DK	Pediatric C	UNMC PH` EMILE AT 42I	OMAHA	28	Douglas	NE	68198	9350	40255998	402559984	N

11/18/2011	018899	01549/001	BRIDGET M NORTON MD	280667611	187151545	505	0001	DK	Pediatric C UNMC PH' EMILE AT 42I	OMAHA	28	Douglas	NE	68198	9350	40255998C	402559984	N
11/18/2011	018918	01549/001	JAYESH C THAKKER MD	341844035	178063435	175	0001	DK	Pediatric C UNMC PH' EMILE AT 42I	OMAHA	28	Douglas	NE	68198	9350	40255998C	402559984	Y
11/18/2011	018951	01549/001	ANDREW J MACFADYEN MD	418903796	114427917	183	0001	DK	Pediatric C UNMC PH' EMILE AT 42I	OMAHA	28	Douglas	NE	68198	9350	40255998C	402559984	N
11/18/2011	018964	01549/001	EDWARD J TRUEMPER MD	461081647	126548485	184	0001	DK	Pediatric C UNMC PH' EMILE AT 42I	OMAHA	28	Douglas	NE	68198	9350	40255998C	402559984	Y
11/18/2011	019258	01549/001	KELLY D KADLEC MD	508211066	188173824	563	0001	DK	Pediatric C UNMC PH' EMILE AT 42I	OMAHA	28	Douglas	NE	68198	9350	40255998C	402559984	N
11/18/2011	019312	01549/001	ROBERT N CHAPLIN MD	512865515	156848637	526	0001	DK	Pediatric C UNMC PH' EMILE AT 42I	OMAHA	28	Douglas	NE	68198	9350	40255998C	402559984	Y
11/23/2011	037303	03790/007	EDWARD J TRUEMPER MD	461081647	126548485	52	0001	DK	Pediatric C CHILDREN 8200 DODGE	OMAHA	28	Douglas	NE	68114	4113	40295542C	402955326	N
11/23/2011	037307	03790/007	JAYESH C THAKKER MD	341844035	178063435	49	0001	DK	Pediatric C CHILDREN 8200 DODGE	OMAHA	28	Douglas	NE	68114	4113	40295542C	402955326	N
11/23/2011	037323	03790/007	GEORGE E REYNOLDS MD	478686287	194225108	39	0001	DK	Pediatric C CHILDREN 8200 DODGE	OMAHA	28	Douglas	NE	68114	4113	40295542C	402955326	Y
11/23/2011	037331	03790/007	BRIDGET M NORTON MD	280667611	187151545	33	0001	DK	Pediatric C CHILDREN 8200 DODGE	OMAHA	28	Douglas	NE	68114	4113	40295542C	402955326	N
11/23/2011	037332	03790/007	LUKE NORONHA MD	433810838	173013994	32	0001	DK	Pediatric C CHILDREN 8200 DODGE	OMAHA	28	Douglas	NE	68114	4113	40295542C	402955326	Y
11/23/2011	037333	03790/007	MOHAN R MYSORE MD	155809481	134629065	31	0001	DK	Pediatric C CHILDREN 8200 DODGE	OMAHA	28	Douglas	NE	68114	4113	40295542C	402955326	Y
11/23/2011	037334	03790/007	ANDREW J MACFADYEN MD	418903796	114427917	30	0001	DK	Pediatric C CHILDREN 8200 DODGE	OMAHA	28	Douglas	NE	68114	4113	40295542C	402955326	Y
11/23/2011	037338	03790/007	KELLY D KADLEC MD	508211066	188173824	26	0001	DK	Pediatric C CHILDREN 8200 DODGE	OMAHA	28	Douglas	NE	68114	4113	40295542C	402955326	Y
11/23/2011	037376	03790/007	JEFFREY S DEMARE MD	173548985	192206526	14	0001	DK	Pediatric C CHILDREN 8200 DODGE	OMAHA	28	Douglas	NE	68114	4113	40295542C	402955326	Y
11/23/2011	037384	03790/007	ROBERT N CHAPLIN MD	512865515	156848637	9	0001	DK	Pediatric C CHILDREN 8200 DODGE	OMAHA	28	Douglas	NE	68114	4113	40295542C	402955326	N
11/22/2011	003913	00808/028	DUANE M JENSEN MD	484585504	119489979	208	0001	EO	Pediatric E CHILDREN 14421 DUPOI	OMAHA	28	Douglas	NE	68144	2100	40295572C	402955725	N
11/22/2011	003915	00808/028	ALAN G FUSS MD	506728486	107360246	11	0001	EO	Pediatric E CHILDREN 14421 DUPOI	OMAHA	28	Douglas	NE	68144	2100	40295572C	402955725	N
11/22/2011	003917	00808/028	COREY S JOEKEL MD	506828597	170096799	18	0001	EO	Pediatric E CHILDREN 14421 DUPOI	OMAHA	28	Douglas	NE	68144	2100	40295572C	402955725	N
11/22/2011	003918	00808/028	SCOTT S JAMES MD	506968072	102318260	94	0001	EO	Pediatric E CHILDREN 14421 DUPOI	OMAHA	28	Douglas	NE	68144	2100	40295572C	402955725	N
11/22/2011	031032	00808/004	ALAN G FUSS MD	506728486	107360246	11	0001	EO	Pediatric E CHILDREN 8200 DODGE	OMAHA	28	Douglas	NE	68114	4113	40295551E	402955515	N
11/22/2011	031034	00808/004	SCOTT S JAMES MD	506968072	102318260	94	0001	EO	Pediatric E CHILDREN 8200 DODGE	OMAHA	28	Douglas	NE	68114	4113	40295551E	402955515	Y
11/22/2011	031035	00808/004	DUANE M JENSEN MD	484585504	119489979	94	0001	EO	Pediatric E CHILDREN 8200 DODGE	OMAHA	28	Douglas	NE	68114	4113	40295551E	402955515	Y
11/22/2011	031036	00808/004	COREY S JOEKEL MD	506828597	170096799	18	0001	EO	Pediatric E CHILDREN 8200 DODGE	OMAHA	28	Douglas	NE	68114	4113	40295551E	402955515	Y
11/22/2011	031037	00808/004	LINDA K MATSON MD	094502137	190299533	12	0001	EO	Pediatric E CHILDREN 8200 DODGE	OMAHA	28	Douglas	NE	68114	4113	40295551E	402955515	Y
11/22/2011	031041	00808/004	DAVID TOLO MD	489605055	161906625	14	0001	EO	Pediatric E CHILDREN 8200 DODGE	OMAHA	28	Douglas	NE	68114	4113	40295551E	402955515	Y
11/22/2011	031042	00808/004	DEBRA J TOMEK MD	507925564	195249011	89	0001	EO	Pediatric E CHILDREN 8200 DODGE	OMAHA	28	Douglas	NE	68114	4113	40295551E	402955515	N
11/22/2011	048620	00808/004	JENNIFER L WANG DO	479965680	168986230	354	0002	EO	Pediatric E CHILDREN 8200 DODGE	OMAHA	28	Douglas	NE	68114	4113	40295551E	402955515	Y
11/22/2011	048621	00808/010	JENNIFER L WANG DO	479965680	168986230	354	0002	EO	Pediatric E CHILDREN 110 NORTH 1	OMAHA	28	Douglas	NE	68118	3581	40295583C	402955731	N
11/22/2011	048622	00808/028	JENNIFER L WANG DO	479965680	168986230	354	0002	EO	Pediatric E CHILDREN 14421 DUPOI	OMAHA	28	Douglas	NE	68144	2100	40295572C	402955725	N
11/23/2011	037375	03790/002	JEAN CLAUDE G DESMANGLES	599148280	199281004	15	0001	DL	Pediatric E CHILDREN 4445 S 86TH	LINCOLN	55	Lancaster	NE	68526	9225	40248615C	866955879	N
11/23/2011	037382	03790/002	KEVIN P CORLEY MD	348425413	116448075	11	0001	DL	Pediatric E CHILDREN 4445 S 86TH	LINCOLN	55	Lancaster	NE	68526	9225	40248615C	866955879	N
11/23/2011	047884	03790/018	MONINA S CABRERA MD	112825829	140782115	8	0001	DL	Pediatric E CHILDREN 8200 DODGE	OMAHA	28	Douglas	NE	68114	4113	402955387	402955873	Y
11/23/2011	047885	03790/018	KEVIN P CORLEY MD	348425413	116448075	11	0001	DL	Pediatric E CHILDREN 8200 DODGE	OMAHA	28	Douglas	NE	68114	4113	402955387	402955873	Y
11/23/2011	047887	03790/018	JEAN CLAUDE G DESMANGLES	599148280	199281004	15	0001	DL	Pediatric E CHILDREN 8200 DODGE	OMAHA	28	Douglas	NE	68114	4113	402955387	402955873	Y

11/17/2011	003347	00802/021	JON VANDERHOOF MD	505581445	139679763 273	0001	EI	Pediatric G	BOYS TOV	14040 BOYS BOYS TOWN	28	Douglas	NE	68010	7521	40277860C	40277860C	Y
11/18/2011	011307	01549/045	DEAN L ANTONSON MD	505649527	1467419148	0001	EI	Pediatric G	UNMC PH'	8200 DODGE OMAHA	28	Douglas	NE	68114	4113	402955407	40295544E	N
11/17/2011	017615	00802/022	LAUREL L PRESTRIDGE MD	45204829C	180190745 243	0001	EI	Pediatric G	BEHAVIOF	14040 BOYS BOYS TOWN	28	Douglas	NE	68010	7521	40277868C	402778687	Y
11/17/2011	017740	00802/040	LAUREL L PRESTRIDGE MD	45204829C	180190745 243	0001	EI	Pediatric G	ST ELIZAE	575 S 70TH S	LINCOLN	55	Lancaster	NE	68510	2471	402219745	40221980C	N
11/18/2011	019081	01549/001	DEAN L ANTONSON MD	505649527	1467419148	0001	EI	Pediatric G	UNMC PH'	EMILE AT 42I	OMAHA	28	Douglas	NE	68198	9350	40255998C	402559984	Y
11/18/2011	034634	01549/061	RYAN T FISCHER MD	506987647	109398194 784	0001	EI	Pediatric G	UNMC PH'	EMILE AT 42I	OMAHA	28	Douglas	NE	68198	1205	40255942C	402559952	Y
11/18/2011	040075	01549/061	RUBEN E QUIROS MD	579210422	148768275 425	0001	EI	Pediatric G	UNMC PH'	EMILE AT 42I	OMAHA	28	Douglas	NE	68198	1205	40255942C	402559952	Y
11/18/2011	040076	01549/045	RUBEN E QUIROS MD	579210422	148768275 425	0001	EI	Pediatric G	UNMC PH'	8200 DODGE OMAHA	28	Douglas	NE	68114	4113	402955407	402955414	N
11/17/2011	043491	00802/003	SHARAD D KUNNATH MD	622040695	158984595 351	0001	EI	Pediatric G	BEHAVIOF	14080 BOYS BOYS TOWN	28	Douglas	NE	68010	7513	40277869C	402778691	Y
11/17/2011	046385	00802/017	SHARAD D KUNNATH MD	622040695	158984595 351	0001	EI	Pediatric G	BOYS TOV	7710 MERCY	OMAHA	28	Douglas	NE	68124	2372	40234385E	40234385E	N
11/17/2011	046387	00802/001	SHARAD D KUNNATH MD	622040695	158984595 351	0001	EI	Pediatric G	BEHAVIOF	555 N 30TH S	OMAHA	28	Douglas	NE	68131	2136	402498654	402498663	N
11/17/2011	046404	00802/028	SHARAD D KUNNATH MD	622040695	158984595 351	0001	EI	Pediatric G	BEHAVIOF	16929 FRANC	OMAHA	28	Douglas	NE	68130	2312	402758512	402758528	N
11/17/2011	046407	00802/009	SHARAD D KUNNATH MD	622040695	158984595 351	0001	EI	Pediatric G	BOYS TOV	2801 S 88TH	OMAHA	28	Douglas	NE	68124	3056	402391768	402391895	N
11/17/2011	046411	00802/040	SHARAD D KUNNATH MD	622040695	158984595 351	0001	EI	Pediatric G	ST ELIZAE	575 S 70TH S	LINCOLN	55	Lancaster	NE	68510	2471	402219745	40221980C	N
11/17/2011	046412	00802/022	SHARAD D KUNNATH MD	622040695	158984595 351	0001	EI	Pediatric G	BEHAVIOF	14040 BOYS BOYS TOWN	28	Douglas	NE	68010	7521	40277868C	402778687	N
11/17/2011	046413	00802/007	SHARAD D KUNNATH MD	622040695	158984595 351	0001	EI	Pediatric G	BOYS TOV	11109 S 84TH	PAPILLION	77	Sarpy	NE	68046	4133	402827063	402827214	N
11/23/2011	037289	03790/015	FERNANDO ZAPATA MD	079841314	109382643 57	0001	EI	Pediatric G	CHILDREN	8200 DODGE	OMAHA	28	Douglas	NE	68114	4113	40295557C	402955572	Y
11/18/2011	018833	01549/001	PETER F COCCIA MD	051345510	171094402 50	0001	DM	Pediatric H	UNMC PH'	EMILE AT 42I	OMAHA	28	Douglas	NE	68198	9350	40255998C	402559984	Y
11/18/2011	018846	01549/001	BRUCE G GORDON MD	088500301	168962296 120	0001	DM	Pediatric H	UNMC PH'	EMILE AT 42I	OMAHA	28	Douglas	NE	68198	9350	40255998C	402559984	Y
11/18/2011	018857	01549/001	HAROLD M MAURER MD	116280896	158861396 218	0001	DM	Pediatric H	UNMC PH'	EMILE AT 42I	OMAHA	28	Douglas	NE	68198	9350	40255998C	402559984	Y
11/18/2011	018890	01549/001	DON W COULTER MD	229213426	188180964 702	0001	DM	Pediatric H	UNMC PH'	EMILE AT 42I	OMAHA	28	Douglas	NE	68198	9350	40255998C	402559984	Y
11/18/2011	018923	01549/001	ELIZABETH I THOMPSON MD	354343610	105336365 756	0001	DM	Pediatric H	UNMC PH'	EMILE AT 42I	OMAHA	28	Douglas	NE	68198	9350	40255998C	402559984	Y
11/18/2011	018950	01549/001	MINNIE ABROMOWITCH MD	412318651	1346294014	0001	DM	Pediatric H	UNMC PH'	EMILE AT 42I	OMAHA	28	Douglas	NE	68198	9350	40255998C	402559984	Y
11/18/2011	019076	01549/001	JAMES L HARPER MD	505624619	160982024 138	0001	DM	Pediatric H	UNMC PH'	EMILE AT 42I	OMAHA	28	Douglas	NE	68198	9350	40255998C	402559984	Y
11/18/2011	047794	01549/061	JILL C BECK MD	468928636	120504012 989	0001	DM	Pediatric H	UNMC PH'	EMILE AT 42I	OMAHA	28	Douglas	NE	68198	1205	40255972E	402559676	N
11/18/2011	048324	01549/045	STEFANIE R LOWAS MD	144641332	130605740 94	0001	DM	Pediatric H	UNMC PH'	8200 DODGE OMAHA	28	Douglas	NE	68114	4113	402955407	402955416	Y
11/18/2011	048325	01549/061	STEFANIE R LOWAS MD	144641332	130605740 94	0001	DM	Pediatric H	UNMC PH'	EMILE AT 42I	OMAHA	28	Douglas	NE	68198	1205	40255942C	402559792	N
11/22/2011	017825	00808/001	ALFRED C GROVAS MD	505748497	166942044 126	0001	DM	Pediatric H	CHILDREN	8200 DODGE	OMAHA	28	Douglas	NE	68114	4113	402955387	402955416	Y
11/23/2011	037304	03790/002	ELIZABETH I THOMPSON MD	354343610	105336365 51	0001	DM	Pediatric H	CHILDREN	4445 S 86TH	LINCOLN	55	Lancaster	NE	68526	9225	40248615C	866955879	N
11/23/2011	037344	03790/002	JAMES L HARPER MD	505624619	160982024 22	0001	DM	Pediatric H	CHILDREN	4445 S 86TH	LINCOLN	55	Lancaster	NE	68526	9225	40248615C	866955879	N
11/23/2011	037346	03790/002	BRUCE G GORDON MD	088500301	168962296 21	0001	DM	Pediatric H	CHILDREN	4445 S 86TH	LINCOLN	55	Lancaster	NE	68526	9225	40248615C	866955879	N
11/23/2011	037347	03790/005	DAVID GNARRA MD	184342441	138671871 20	0001	DM	Pediatric H	CHILDREN	8200 DODGE	OMAHA	28	Douglas	NE	68114	4113	402955395	402955397	Y
11/23/2011	037348	03790/002	DAVID GNARRA MD	184342441	138671871 20	0001	DM	Pediatric H	CHILDREN	4445 S 86TH	LINCOLN	55	Lancaster	NE	68526	9225	40248615C	866955879	N
11/23/2011	037380	03790/005	DON W COULTER MD	229213426	188180964 12	0001	DM	Pediatric H	CHILDREN	8200 DODGE	OMAHA	28	Douglas	NE	68114	4113	402955395	402955397	N
11/23/2011	037393	03790/005	MINNIE ABROMOWITCH MD	412318651	1346294014	0001	DM	Pediatric H	CHILDREN	8200 DODGE	OMAHA	28	Douglas	NE	68114	4113	402955395	402955397	N

11/23/2011	042922	03790/005	JILL C BECK MD	46892863	120504012	62	0001	DM	Pediatric H CHILDREN 8200 DODGE	OMAHA	28	Douglas	NE	68114	4113	402955395 402955397 Y
11/23/2011	043069	03790/001	ELIZABETH I THOMPSON MD	35434361	105336365	51	0001	DM	Pediatric H CHILDREN 8200 DODGE	OMAHA	28	Douglas	NE	68114	4113	402955740 402955740 N
11/23/2011	047238	03790/001	BRUCE G GORDON MD	088500301	168962296	21	0001	DM	Pediatric H CHILDREN 8200 DODGE	OMAHA	28	Douglas	NE	68114	4113	402955740 402955740 N
11/23/2011	048867	03790/019	STEFANIE R LOWAS MD	144641332	130605740	68	0001	DM	Pediatric H CHILDREN EMILE @ 42N	OMAHA	28	Douglas	NE	68198	0001	402559725 402559678 N
11/23/2011	050235	03790/005	STEFANIE R LOWAS MD	144641332	130605740	68	0001	DM	Pediatric H CHILDREN 8200 DODGE	OMAHA	28	Douglas	NE	68114	4113	402955395 402955397 N
11/18/2011	034332	01549/061	JESSICA R SNOWDEN MD	63258298	134623561	635	0001	KF	Pediatric Ir UNMC PH' EMILE AT 42I	OMAHA	28	Douglas	NE	68198	1205	402280444 402280444 N
11/18/2011	035096	01549/045	JESSICA R SNOWDEN MD	63258298	134623561	635	0001	KF	Pediatric Ir UNMC PH' 8200 DODGE	OMAHA	28	Douglas	NE	68114	4113	402955407 402955448 Y
11/18/2011	050286	01549/144	JESSICA R SNOWDEN MD	63258298	134623561	635	0001	KF	Pediatric Ir UNMC PH' 110 N 175TH	OMAHA	28	Douglas	NE	68118	3515	402596441 402596451 N
11/14/2011	031945	00806/001	PAUL D LARSEN MD	52968219	166947411	136	0001	HG	Pediatric N MARY LAN 715 N KANSA	HASTINGS		1 Adams	NE	68901	4438	402460578 402460579 N
11/17/2011	008873	01350/001	RICHARD V ANDREWS MD	48564417	165942528	2	0001	HG	Pediatric N RA NEUR 11930 ARBOI	OMAHA	28	Douglas	NE	68144	2998	402697160 402697500 Y
11/16/2011	010429	01532/017	IVAN M PAVKOVIC MD	332562713	152806006	208	0001	HG	Pediatric N SAINT ELI 8055 O ST ST	LINCOLN	55	Lancaster	NE	68510	2580	402421090 402421094 N
11/18/2011	011303	01549/045	JANICE L MCALLISTER MD	479686977	184124928	221	0001	HG	Pediatric N UNMC PH' 8200 DODGE	OMAHA	28	Douglas	NE	68114	4113	402955407 402955448 N
11/18/2011	011312	01549/045	PAUL D LARSEN MD	52968219	166947411	196	0001	HG	Pediatric N UNMC PH' 8200 DODGE	OMAHA	28	Douglas	NE	68114	4113	402955407 402955448 N
11/16/2011	018756	01532/026	IVAN M PAVKOVIC MD	332562713	152806006	208	0001	HG	Pediatric N INPATIEN 555 S 70TH S	LINCOLN	55	Lancaster	NE	68510	2462	402219742 402219765 N
11/18/2011	018986	01549/001	JANICE L MCALLISTER MD	479686977	184124928	221	0001	HG	Pediatric N UNMC PH' EMILE AT 42I	OMAHA	28	Douglas	NE	68198	9350	402559980 402559984 Y
11/18/2011	019333	01549/001	PAUL D LARSEN MD	52968219	166947411	196	0001	HG	Pediatric N UNMC PH' EMILE AT 42I	OMAHA	28	Douglas	NE	68198	9350	402559980 402559984 Y
11/17/2011	043307	01350/003	RICHARD V ANDREWS MD	48564417	165942528	2	0001	HG	Pediatric N SELECT S 11111 S 84TH	PAPILLION	77	Sarpy	NE	68046	4122	402697160 402697500 N
11/18/2011	048952	01549/015	JANICE L MCALLISTER MD	479686977	184124928	221	0001	HG	Pediatric N MUNROE- 412 S SADDL	OMAHA	28	Douglas	NE	68131	3707	402559641 402559901 N
11/23/2011	037293	03790/014	RHONDA R WRIGHT MD	507046012	127560760	56	0001	HG	Pediatric N CHILDREN 8200 DODGE	OMAHA	28	Douglas	NE	68114	4113	402955537 402955538 Y
11/23/2011	037327	03790/014	IVAN M PAVKOVIC MD	332562713	152806006	37	0001	HG	Pediatric N CHILDREN 8200 DODGE	OMAHA	28	Douglas	NE	68114	4113	402955537 402955538 Y
11/23/2011	037330	03790/014	YOUNG P OLIVER MD	467805645	199287932	34	0001	HG	Pediatric N CHILDREN 8200 DODGE	OMAHA	28	Douglas	NE	68114	4113	402955537 402955538 N
11/23/2011	039108	03790/014	JAMES E NELSON MD	342723419	156843454	58	0001	HG	Pediatric N CHILDREN 8200 DODGE	OMAHA	28	Douglas	NE	68114	4113	402955537 402955538 Y
11/23/2011	047598	03790/002	IVAN M PAVKOVIC MD	332562713	152806006	37	0001	HG	Pediatric N CHILDREN 4445 S 86TH	LINCOLN	55	Lancaster	NE	68526	9225	402486150 866955879 N
11/17/2011	002977	00802/001	ROBERT N TROIA MD	506661576	179086857	10	0001	FH	Pediatric O BEHAVIOF 555 N 30TH S	OMAHA	28	Douglas	NE	68131	2136	402498651 402498663 Y
11/17/2011	004985	00897/001	ROBERT N TROIA MD	506661576	179086857	2	0001	FH	Pediatric O PEDIATRI 515 N 98TH S	OMAHA	28	Douglas	NE	68114	2368	402399940 402399817 N
11/17/2011	036798	00802/022	ROBERT N TROIA MD	506661576	179086857	10	0001	FH	Pediatric O BEHAVIOF 14040 BOYS	BOYS TOWN	28	Douglas	NE	68010	7521	402498335 402498337 N
11/17/2011	040203	00897/002	ROBERT N TROIA MD	506661576	179086857	2	0001	FH	Pediatric O BOYSTOW 602 N 30TH S	OMAHA	28	Douglas	NE	68131		402498335 402498337 N
11/17/2011	043308	00897/003	ROBERT N TROIA MD	506661576	179086857	2	0001	FH	Pediatric O CHILDREN 8200 DODGE	OMAHA	28	Douglas	NE	68114	4113	402399940 402399817 N
11/17/2011	047363	00897/005	ROBERT N TROIA MD	506661576	179086857	2	0001	FH	Pediatric O METHODI 8303 DODGE	OMAHA	28	Douglas	NE	68114	4108	402399940 402399817 N
11/17/2011	047364	00897/004	ROBERT N TROIA MD	506661576	179086857	2	0001	FH	Pediatric O CHILDREN 8301 DODGE	OMAHA	28	Douglas	NE	68114		402399940 402399817 N
9/22/2011	004883	00878/002	JEFFREY S NELSON MD	505625235	195244478	8	0001	DN	Pediatric P MIDWEST 1300 NEBRA	NORFOLK		60 McPhersor	NE	68701	3684	402379325 402397011 N
9/22/2011	004890	00878/004	JEFFREY S NELSON MD	505625235	195244478	8	0001	DN	Pediatric P MIDWEST 1806 N CLEB	GRAND ISLAND		40 Hall	NE	68801	3539	308381170 402397011 N
11/18/2011	004877	00878/001	JEFFREY S NELSON MD	505625235	195244478	8	0001	DN	Pediatric P MIDWEST 16945 FRAN	OMAHA	28	Douglas	NE	68130	2312	402397740 402397011 Y
11/18/2011	004887	00878/003	JEFFREY S NELSON MD	505625235	195244478	8	0001	DN	Pediatric P MIDWEST 1700 14TH A	NEBRASKA CITY	66	Otoe	NE	68410	1146	402873424 402397011 N
11/18/2011	010822	01549/025	HEATHER M THOMAS MD	505048035	158861617	290	0001	DN	Pediatric P ST ELIZAB 555 S 70TH S	LINCOLN	55	Lancaster	NE	68510	2462	402559627 402559706 N

11/18/2011	011631	01549/080	HEATHER M THOMAS MD	50504803E	158861617	290	0001	DN	Pediatric P UNMC PH` 220 E 22ND S	FREMONT	27	Dodge	NE	68025	2606	40272755C	402559792	N
11/18/2011	011632	01549/080	JOHN L COLOMBO MD	50866969E	108367130	53	0001	DN	Pediatric P UNMC PH` 220 E 22ND S	FREMONT	27	Dodge	NE	68025	2606	40272755C	402559792	N
11/18/2011	018957	01549/001	LUKE NORONHA MD	43381083E	173013994	56	0001	DN	Pediatric P UNMC PH` EMILE AT 42I	OMAHA	28	Douglas	NE	68198	9350	40255998C	402559984	N
11/18/2011	019064	01549/001	HEATHER M THOMAS MD	50504803E	158861617	290	0001	DN	Pediatric P UNMC PH` EMILE AT 42I	OMAHA	28	Douglas	NE	68198	9350	40255998C	402559984	Y
11/18/2011	019245	01549/001	PAUL H SAMMUT MD	508023967	112407810	298	0001	DN	Pediatric P UNMC PH` EMILE AT 42I	OMAHA	28	Douglas	NE	68198	9350	40255998C	402559984	Y
11/18/2011	019271	01549/001	JOHN L COLOMBO MD	50866969E	108367130	53	0001	DN	Pediatric P UNMC PH` EMILE AT 42I	OMAHA	28	Douglas	NE	68198	9350	40255998C	402559984	Y
11/17/2011	031239	00802/022	KEVIN R MURPHY MD	507740181	132618124	321	0001	DN	Pediatric P BEHAVIOF	14040 BOYS BOYS TOWN	28	Douglas	NE	68010	7521	402498335	402498337	N
11/18/2011	051086	01549/045	CARRIE K BARKER MD	483961344	172004502	352	0001	DN	Pediatric P UNMC PH` 8200 DODGE	OMAHA	28	Douglas	NE	68114	4113	402955407	402955418	N
11/18/2011	051088	01549/061	CARRIE K BARKER MD	483961344	172004502	352	0001	DN	Pediatric P UNMC PH` EMILE AT 42I	OMAHA	28	Douglas	NE	68198	1205	402559627	402559706	N
11/23/2011	037294	03790/008	MARK C WILSON MD	50864521E	140780879	55	0001	DN	Pediatric P CHILDREN	8200 DODGE OMAHA	28	Douglas	NE	68114	4113	402955557	402955557	Y
11/23/2011	037295	03790/002	MARK C WILSON MD	50864521E	140780879	55	0001	DN	Pediatric P CHILDREN	4445 S 86TH LINCOLN	55	Lancaster	NE	68526	9225	402486150	866955879	N
11/23/2011	037305	03790/008	HEATHER M THOMAS MD	50504803E	158861617	50	0001	DN	Pediatric P CHILDREN	8200 DODGE OMAHA	28	Douglas	NE	68114	4113	402955557	402955557	N
11/23/2011	037320	03790/008	PAUL H SAMMUT MD	508023967	112407810	41	0001	DN	Pediatric P CHILDREN	8200 DODGE OMAHA	28	Douglas	NE	68114	4113	402955557	402955557	N
11/23/2011	037321	03790/002	PAUL H SAMMUT MD	508023967	112407810	41	0001	DN	Pediatric P CHILDREN	4445 S 86TH LINCOLN	55	Lancaster	NE	68526	9225	402486150	866955879	N
11/23/2011	037383	03790/008	JOHN L COLOMBO MD	50866969E	108367130	10	0001	DN	Pediatric P CHILDREN	8200 DODGE OMAHA	28	Douglas	NE	68114	4113	402955557	402955557	N
11/23/2011	038622	03790/002	JOHN L COLOMBO MD	50866969E	108367130	10	0001	DN	Pediatric P CHILDREN	4445 S 86TH LINCOLN	55	Lancaster	NE	68526	9225	402486150	866955879	N
11/23/2011	050987	03790/019	CARRIE K BARKER MD	483961344	172004502	70	0001	DN	Pediatric P CHILDREN	EMILE @ 42N OMAHA	28	Douglas	NE	68198	0001	402559627	402559678	N
11/23/2011	050988	03790/001	CARRIE K BARKER MD	483961344	172004502	70	0001	DN	Pediatric P CHILDREN	8200 DODGE OMAHA	28	Douglas	NE	68114	4113	402955557	402955557	Y
11/23/2011	037316	03790/016	BRUCE A SCHROEDER MD	507640107	191207134	43	0001	GR	Pediatric R CHILDREN	8200 DODGE OMAHA	28	Douglas	NE	68114	4113	402955560	402955560	Y
11/23/2011	037317	03790/002	BRUCE A SCHROEDER MD	507640107	191207134	43	0001	GR	Pediatric R CHILDREN	4445 S 86TH LINCOLN	55	Lancaster	NE	68526	9225	402486150	866955879	N
11/23/2011	037318	03790/017	BRUCE A SCHROEDER MD	507640107	191207134	43	0001	GR	Pediatric R CHILDREN	110 N 175TH OMAHA	28	Douglas	NE	68118	3582	402955835	402955739	N
11/23/2011	037339	03790/016	ANNE M HUBBARD MD	507763744	112407741	25	0001	GR	Pediatric R CHILDREN	8200 DODGE OMAHA	28	Douglas	NE	68114	4113	402955560	402955560	N
11/23/2011	037340	03790/002	ANNE M HUBBARD MD	507763744	112407741	25	0001	GR	Pediatric R CHILDREN	4445 S 86TH LINCOLN	55	Lancaster	NE	68526	9225	402486150	866955879	N
11/23/2011	037341	03790/017	ANNE M HUBBARD MD	507763744	112407741	25	0001	GR	Pediatric R CHILDREN	110 N 175TH OMAHA	28	Douglas	NE	68118	3582	402955835	402955739	N
11/23/2011	037390	03790/016	SANDRA M ALLBERY MD	506926391	182116225	5	0001	GR	Pediatric R CHILDREN	8200 DODGE OMAHA	28	Douglas	NE	68114	4113	402955560	402955560	Y
11/23/2011	037391	03790/002	SANDRA M ALLBERY MD	506926391	182116225	5	0001	GR	Pediatric R CHILDREN	4445 S 86TH LINCOLN	55	Lancaster	NE	68526	9225	402486150	866955879	N
11/23/2011	037392	03790/017	SANDRA M ALLBERY MD	506926391	182116225	5	0001	GR	Pediatric R CHILDREN	110 N 175TH OMAHA	28	Douglas	NE	68118	3582	402955835	402955739	N
11/23/2011	043102	03790/016	TRAVIS D KRUSE MD	506176318	134645266	65	0001	GR	Pediatric R CHILDREN	8200 DODGE OMAHA	28	Douglas	NE	68114	4113	402955560	402955560	Y
11/23/2011	043103	03790/017	TRAVIS D KRUSE MD	506176318	134645266	65	0001	GR	Pediatric R CHILDREN	110 N 175TH OMAHA	28	Douglas	NE	68118	3582	402955835	402955739	N
11/23/2011	043104	03790/002	TRAVIS D KRUSE MD	506176318	134645266	65	0001	GR	Pediatric R CHILDREN	4445 S 86TH LINCOLN	55	Lancaster	NE	68526	9225	402486150	866955879	N
11/18/2011	019166	01549/001	ADAM L REINHARDT MD	506848423	160904123	529	0001	ES	Pediatric R UNMC PH` EMILE AT 42I	OMAHA	28	Douglas	NE	68198	9350	402559980	402559984	Y
11/18/2011	019376	01549/019	ADAM L REINHARDT MD	506848423	160904123	529	0001	ES	Pediatric R PEDIATRI(	4445 S 86TH LINCOLN	55	Lancaster	NE	68526	9225	402486150	402955879	N
11/18/2011	019383	01549/045	ADAM L REINHARDT MD	506848423	160904123	529	0001	ES	Pediatric R UNMC PH`	8200 DODGE OMAHA	28	Douglas	NE	68114	4113	402955407	402955448	N
11/18/2011	010774	01549/015	CYNTHIA R ELLIS MD	507924145	114427867	608	0001	EJ	Pediatric S MUNROE- 412 S SADDL	OMAHA	28	Douglas	NE	68131	3707	402559641	402559901	N
11/18/2011	019233	01549/001	CYNTHIA R ELLIS MD	507924145	114427867	608	0001	EJ	Pediatric S UNMC PH` EMILE AT 42I	OMAHA	28	Douglas	NE	68198	9350	402559980	402559984	Y

11/18/2011	010665	01549/001	KENNETH S AZAROW MD	107505203	12351195€	134	0001	DZ	Pediatric S UNMC PH' EMILE AT 42I	OMAHA	28	Douglas	NE	68198	9350	40255998C 402559984 N
11/18/2011	010669	01549/001	ROBERT CUSICK MD	265751911	12957938C	823	0001	DZ	Pediatric S UNMC PH' EMILE AT 42I	OMAHA	28	Douglas	NE	68198	9350	40255998C 402559984 Y
11/18/2011	010670	01549/001	SHAHAB ABDESSALAM MD	276769815	11746975C	83	0001	DZ	Pediatric S UNMC PH' EMILE AT 42I	OMAHA	28	Douglas	NE	68198	9350	40255998C 402559984 Y
11/18/2011	010688	01549/001	STEPHEN RAYNOR MD	508665853	11048765C	284	0001	DZ	Pediatric S UNMC PH' EMILE AT 42I	OMAHA	28	Douglas	NE	68198	9350	40255998C 402559984 Y
11/23/2011	037324	03790/001	STEPHEN RAYNOR MD	508665853	11048765C	38	0001	DZ	Pediatric S CHILDREN	8200 DODGE	OMAHA	28	Douglas	NE	68114	4113 40295574C 40295574C N
11/23/2011	037325	03790/002	STEPHEN RAYNOR MD	508665853	11048765C	38	0001	DZ	Pediatric S CHILDREN	4445 S 86TH	LINCOLN	55	Lancaster	NE	68526	9225 40248615C 866955879 N
11/23/2011	037326	03790/003	STEPHEN RAYNOR MD	508665853	11048765C	38	0001	DZ	Pediatric S CREIGHT(	601 N 30TH S	OMAHA	28	Douglas	NE	68103	2137 40295574C 40295574C N
11/23/2011	037377	03790/001	ROBERT CUSICK MD	265751911	12957938C	13	0001	DZ	Pediatric S CHILDREN	8200 DODGE	OMAHA	28	Douglas	NE	68114	4113 40295574C 40295574C N
11/23/2011	037378	03790/002	ROBERT CUSICK MD	265751911	12957938C	13	0001	DZ	Pediatric S CHILDREN	4445 S 86TH	LINCOLN	55	Lancaster	NE	68526	9225 40248615C 866955879 N
11/23/2011	037379	03790/003	ROBERT CUSICK MD	265751911	12957938C	13	0001	DZ	Pediatric S CREIGHT(	601 N 30TH S	OMAHA	28	Douglas	NE	68103	2137 40295574C 40295574C N
11/23/2011	037387	03790/001	KENNETH S AZAROW MD	107505203	12351195€	6	0001	DZ	Pediatric S CHILDREN	8200 DODGE	OMAHA	28	Douglas	NE	68114	4113 40295574C 40295574C Y
11/23/2011	037388	03790/002	KENNETH S AZAROW MD	107505203	12351195€	6	0001	DZ	Pediatric S CHILDREN	4445 S 86TH	LINCOLN	55	Lancaster	NE	68526	9225 40248615C 866955879 N
11/23/2011	037389	03790/003	KENNETH S AZAROW MD	107505203	12351195€	6	0001	DZ	Pediatric S CREIGHT(	601 N 30TH S	OMAHA	28	Douglas	NE	68103	2137 40295574C 40295574C N
11/23/2011	037394	03790/001	SHAHAB ABDESSALAM MD	276769815	11746975C	2	0001	DZ	Pediatric S CHILDREN	8200 DODGE	OMAHA	28	Douglas	NE	68114	4113 40295574C 40295574C N
11/23/2011	037395	03790/002	SHAHAB ABDESSALAM MD	276769815	11746975C	2	0001	DZ	Pediatric S CHILDREN	4445 S 86TH	LINCOLN	55	Lancaster	NE	68526	9225 40248615C 866955879 N
11/23/2011	037396	03790/003	SHAHAB ABDESSALAM MD	276769815	11746975C	2	0001	DZ	Pediatric S CREIGHT(	601 N 30TH S	OMAHA	28	Douglas	NE	68103	2137 40295574C 40295574C N
11/18/2011	048909	01005/014	JOHN M DONOVAN MD	527175609	167956533	59	0001	FI	Pediatric U THE UROL	111 S 90TH S	OMAHA	28	Douglas	NE	68114	3907 40295540C 40295540C N
9/29/2011	002254	00787/001	AGNES A GOMES MD	044580052	16593716C	12	0001	37	Pediatrics	GRAND IS 2444 W FAIDI	GRAND ISLAND	40	Hall	NE	68803	4327 30838211C 308385078 Y
9/21/2011	019476	01867/001	AKHTAR M NIAZI MD	507022164	13462274E	37	0001	37	Pediatrics	CRETE AF 2910 BETTEN	CRETE	76	Saline	NE	68333	3084 40282621C 402826795 N
9/21/2011	034884	01867/004	AKHTAR M NIAZI MD	507022164	13462274E	37	0001	37	Pediatrics	WILBER M 203 W 4TH S'	WILBER	76	Saline	NE	68465	402821329 402821245 N
9/21/2011	037107	01867/001	AMY J PINKALL HOLST MD	508822233	16392885E	54	0001	37	Pediatrics	CRETE AF 2910 BETTEN	CRETE	76	Saline	NE	68333	3084 40282621C 402826795 N
9/21/2011	019483	01867/001	AMY L BARGEN MD	508847751	19321860444		0001	37	Pediatrics	CRETE AF 2910 BETTEN	CRETE	76	Saline	NE	68333	3084 40282621C 402826795 N
9/21/2011	034891	01867/004	AMY L BARGEN MD	508847751	19321860444		0001	37	Pediatrics	WILBER M 203 W 4TH S'	WILBER	76	Saline	NE	68465	402821329 402821245 N
10/14/2011	043320	01117/001	ANGELA J KRATOCHVIL STAVA	506067428	15685816	47	0001	37	Pediatrics	KEARNEY 211 W 33RD :	KEARNEY	10	Buffalo	NE	68845	3484 308865214 308234758 N
10/7/2011	033992	00630/001	ASHLEA E FRANQUES MD	590035571	169989661	211	0001	37	Pediatrics	REGIONAI TWO W 42ND	SCOTTSBLUFF	79	Scotts Bluf	NE	69361	0615 308630181 308630183 Y
10/7/2011	050453	00630/020	ASHLEA E FRANQUES MD	590035571	169989661	211	0001	37	Pediatrics	REGIONAI 4021 AVENUI	SCOTTSBLUFF	79	Scotts Bluf	NE	69361	4602 308635371 308630293 N
9/21/2011	019471	01867/001	BRADFORD A BRABEC MD	506648979	17008638	39	0001	37	Pediatrics	CRETE AF 2910 BETTEN	CRETE	76	Saline	NE	68333	3084 40282621C 402826795 N
9/21/2011	034886	01867/004	BRADFORD A BRABEC MD	506648979	17008638	39	0001	37	Pediatrics	WILBER M 203 W 4TH S'	WILBER	76	Saline	NE	68465	402821329 402821245 N
10/7/2011	001569	00630/001	BRANDON M TAYLOR DO	528475805	12858551C	143	0002	37	Pediatrics	REGIONAI TWO W 42ND	SCOTTSBLUFF	79	Scotts Bluf	NE	69361	0615 308630181 308635739 Y
10/7/2011	044122	00630/020	BRANDON M TAYLOR DO	528475805	12858551C	143	0002	37	Pediatrics	REGIONAI 4021 AVENUI	SCOTTSBLUFF	79	Scotts Bluf	NE	69361	4602 308635371 308630293 N
10/7/2011	001567	00630/001	CYNTHIA D GUERUE MD	506153851	17402954	114	0001	37	Pediatrics	REGIONAI TWO W 42ND	SCOTTSBLUFF	79	Scotts Bluf	NE	69361	0615 308630181 308630183 Y
10/7/2011	043239	00630/020	CYNTHIA D GUERUE MD	506153851	17402954	114	0001	37	Pediatrics	REGIONAI 4021 AVENUI	SCOTTSBLUFF	79	Scotts Bluf	NE	69361	4602 308635371 308630293 N
9/21/2011	000111	00028/001	DANIEL G BLOMENBERG MD	505889594	161998555	5	0001	37	Pediatrics	NORFOLK 301 N 27TH S	NORFOLK	60	McPhersor	NE	68701	4457 40284480C 402844804 Y
9/21/2011	019474	01867/001	DAVID J MEDUNA MD	506984248	13564618C	46	0001	37	Pediatrics	CRETE AF 2910 BETTEN	CRETE	76	Saline	NE	68333	3084 40282621C 402826795 N
9/21/2011	034898	01867/004	DAVID J MEDUNA MD	506984248	13564618C	46	0001	37	Pediatrics	WILBER M 203 W 4TH S'	WILBER	76	Saline	NE	68465	402821329 402821245 N

10/14/2011	006714	01117/001	DEANN K PSOTA MD	507788637	13069201E	24	0001	37	Pediatrics	KEARNEY	211 W 33RD :	KEARNEY	10	Buffalo	NE	68845	3484	308865214	30886521E	Y
10/14/2011	048473	01117/003	DEANN K PSOTA MD	507788637	13069201E	24	0001	37	Pediatrics	GOOD SAI	10 E 31ST ST	KEARNEY	10	Buffalo	NE	68847	2926	30886571C	308865291	N
9/29/2011	002260	00787/001	DOUGLAS A BOON MD	50584732E	13563413C	22	0001	37	Pediatrics	GRAND IS	2444 W FAID	GRAND ISLAND	40	Hall	NE	68803	4327	30838211C	30838507E	Y
9/21/2011	050460	00028/001	ERIN R PIERCE MD	508946941	10737118C	20	0001	37	Pediatrics	NORFOLK	301 N 27TH S	NORFOLK	60	McPhersor	NE	68701	4457	402844802	402844804	Y
9/29/2011	002267	00787/001	JANICE M KUTILEK MD	507905745	120583734	19	0001	37	Pediatrics	GRAND IS	2444 W FAID	GRAND ISLAND	40	Hall	NE	68803	4327	30838211C	30838507E	Y
9/29/2011	046520	00787/002	JANICE M KUTILEK MD	507905745	120583734	19	0001	37	Pediatrics	ST FRANC	2620 W FAID	GRAND ISLAND	40	Hall	NE	68803	4205	30838211C	30838507E	N
10/7/2011	037847	00833/001	JOE D METCALF II MD	444742714	1275512311		0001	37	Pediatrics	AVERA SA	300 N 2ND S	ONEILL	45	Holt	NE	68763	1514	402336261	402336513	N
10/6/2011	019417	01586/001	JOE D METCALF II MD	444742714	12755123	24	0001	37	Pediatrics	FAITH RE(	1500 KOENIC	NORFOLK	60	McPhersor	NE	68701	3664	402371485	402644751	Y
10/6/2011	004472	00850/001	JOSEPH A CRAIG MD	460550976	16594861	24	0001	37	Pediatrics	DUNDY C(	1313 N CHEY	BENKELMAN	29	Dundy	NE	69021	0710	308423215	308423229	Y
9/29/2011	012881	01834/001	JOYCE TROYER MD	507806894	13068392	3	0001	37	Pediatrics	COUNTRY	1102 WATER	SAINT EDWARD	6	Boone	NE	68660	4478	402678223	402678223	Y
9/29/2011	012884	01834/002	JOYCE TROYER MD	507806894	13068392	3	0001	37	Pediatrics	COUNTRY	106 S 3RD ST	CEDAR RAPIDS	6	Boone	NE	68627		308358061	308358061	N
9/21/2011	035260	01867/001	KARA L BIVEN MD	507117225	17908086	51	0001	37	Pediatrics	CRETE AF	2910 BETTEN	CRETE	76	Saline	NE	68333	3084	402826210	402826793	N
9/29/2011	002266	00787/001	KAREN M HIGGINS MD	507600665	11149271	10	0001	37	Pediatrics	GRAND IS	2444 W FAID	GRAND ISLAND	40	Hall	NE	68803	4327	30838211C	30838507E	Y
10/11/2011	002815	00800/001	KAREN M HIGGINS MD	507600665	11149271	49	0001	37	Pediatrics	SAINT FR/	2620 W FAID	GRAND ISLAND	40	Hall	NE	68803	4205	308398655	308398066	N
10/11/2011	002831	00800/009	KAREN M HIGGINS MD	507600665	11149271	49	0001	37	Pediatrics	STUDENT	1600 N CUST	GRAND ISLAND	40	Hall	NE	68803	2550	308384226	308384224	N
10/14/2011	006707	01117/001	KATHERINE A KEIFER MD	505782033	123521302	14	0001	37	Pediatrics	KEARNEY	211 W 33RD :	KEARNEY	10	Buffalo	NE	68845	3484	308865214	30886521E	Y
10/14/2011	040445	01117/003	KATHERINE A KEIFER MD	505782033	123521302	14	0001	37	Pediatrics	GOOD SAI	10 E 31ST ST	KEARNEY	10	Buffalo	NE	68847	2926	30886571C	308865291	N
10/14/2011	006718	01117/001	KENTON L SHAFFER MD	508520890	155844532	9	0001	37	Pediatrics	KEARNEY	211 W 33RD :	KEARNEY	10	Buffalo	NE	68845	3484	308865214	30886521E	Y
10/14/2011	045211	01117/003	KENTON L SHAFFER MD	508520890	155844532	9	0001	37	Pediatrics	GOOD SAI	10 E 31ST ST	KEARNEY	10	Buffalo	NE	68847	2926	30886571C	308865291	N
9/21/2011	000105	00028/001	LEON L GEBHARDT MD	478868681	1265440746		0001	37	Pediatrics	NORFOLK	301 N 27TH S	NORFOLK	60	McPhersor	NE	68701	4457	402844800	402844804	Y
9/21/2011	043765	00028/003	LEON L GEBHARDT MD	478868681	1265440746		0001	37	Pediatrics	FAITH RE(	2700 W NORI	NORFOLK	60	McPhersor	NE	68701	4438	402844801	402844804	N
9/21/2011	047824	01867/001	MARY K BOWEN MD	486509092	14979118	57	0001	37	Pediatrics	CRETE AF	2910 BETTEN	CRETE	76	Saline	NE	68333	3084	402826210	402826793	N
9/21/2011	019467	01867/001	MICHAEL SCOTT APPLEGATE I	060644881	15583486	43	0001	37	Pediatrics	CRETE AF	2910 BETTEN	CRETE	76	Saline	NE	68333	3084	402826210	402826795	N
9/21/2011	034889	01867/004	MICHAEL SCOTT APPLEGATE I	060644881	15583486	43	0001	37	Pediatrics	WILBER M	203 W 4TH S	WILBER	76	Saline	NE	68465		402821329	402821245	N
10/14/2011	006726	01117/001	MICHELE P COLLIGNON-HOWE	523239548	13261221C	15	0001	37	Pediatrics	KEARNEY	211 W 33RD :	KEARNEY	10	Buffalo	NE	68845	3484	308865214	30886521E	Y
9/21/2011	035362	01867/001	MONICA S MATTHIAS MD	483843652	18018752	52	0001	37	Pediatrics	CRETE AF	2910 BETTEN	CRETE	76	Saline	NE	68333	3084	402826210	402826793	Y
9/21/2011	019468	01867/001	PATRICK M O'GRADY MD	351542461	13068234	36	0001	37	Pediatrics	CRETE AF	2910 BETTEN	CRETE	76	Saline	NE	68333	3084	402826210	402826795	Y
9/21/2011	034890	01867/004	PATRICK M O'GRADY MD	351542461	13068234	36	0001	37	Pediatrics	WILBER M	203 W 4TH S	WILBER	76	Saline	NE	68465		402821329	402821245	N
9/21/2011	019479	01867/001	PAUL D BERNHARDSON MD	507708137	15785679	41	0001	37	Pediatrics	CRETE AF	2910 BETTEN	CRETE	76	Saline	NE	68333	3084	402826210	402826795	N
9/21/2011	034892	01867/004	PAUL D BERNHARDSON MD	507708137	15785679	41	0001	37	Pediatrics	WILBER M	203 W 4TH S	WILBER	76	Saline	NE	68465		402821329	402821245	N
10/11/2011	003974	00809/001	PHILIP A GASSELING MD	508601880	14877306E	148	0001	37	Pediatrics	GOOD SAI	10 E 31ST ST	KEARNEY	10	Buffalo	NE	68847	2926	30886571C	308865291	N
10/14/2011	006719	01117/001	PHILIP A GASSELING MD	508601880	14877306E	3	0001	37	Pediatrics	KEARNEY	211 W 33RD :	KEARNEY	10	Buffalo	NE	68845	3484	308865214	30886521E	Y
9/21/2011	013808	02325/001	SHIRLEY A CLAASSEN MD	508483316	1891720711		0001	37	Pediatrics	SHIRLEY /	100 MAIN ST	BRISTOW	8	Boyd	NE	68719		402583003	402000000	Y
9/21/2011	019486	01867/001	SIAN G JONES-JOBST MD	542883216	11846012C	47	0001	37	Pediatrics	CRETE AF	2910 BETTEN	CRETE	76	Saline	NE	68333	3084	402826210	402826795	N
9/21/2011	019484	01867/001	STEPHEN R RUSSELL MD	508880161	10836911	40	0001	37	Pediatrics	CRETE AF	2910 BETTEN	CRETE	76	Saline	NE	68333	3084	402826210	402826795	Y

9/21/2011	034885	01867/004	STEPHEN R RUSSELL MD	5088801611083691140	0001	37	Pediatrics	WILBER M	203 W 4TH S	WILBER	76	Saline	NE	68465		40282132	40282124	N
10/14/2011	006702	01117/001	STEVEN C HASKETT MD	44870129	12352130145	0001	37	Pediatrics	KEARNEY	211 W 33RD	KEARNEY	10	Buffalo	NE	68845	3484	30886521	30886521	Y
10/14/2011	045210	01117/003	STEVEN C HASKETT MD	44870129	12352130145	0001	37	Pediatrics	GOOD SAI	10 E 31ST ST	KEARNEY	10	Buffalo	NE	68847	2926	30886571	308865291	N
9/21/2011	019478	01867/001	SUE A SPRINGMAN MD	507628907	184127785 42	0001	37	Pediatrics	CRETE AF	2910 BETTEN	CRETE	76	Saline	NE	68333	3084	40282621	40282679	Y
9/21/2011	034888	01867/004	SUE A SPRINGMAN MD	507628907	184127785 42	0001	37	Pediatrics	WILBER M	203 W 4TH S	WILBER	76	Saline	NE	68465		40282132	40282124	N
10/14/2011	039515	04207/001	SUSAN L GREENWALD MD	508768871	130692018 2	0001	37	Pediatrics	FAMILY AI	106 E 31ST S	KEARNEY	10	Buffalo	NE	68847	3063	30886574	308865297	N
10/11/2011	003976	00809/001	SUSAN L GREENWALD MD	508768871	130692018 159	0001	37	Pediatrics	GOOD SAI	10 E 31ST ST	KEARNEY	10	Buffalo	NE	68847	2926	30886571	308865291	N
10/14/2011	006722	01117/001	SUSAN L GREENWALD MD	508768871	130692018 1	0001	37	Pediatrics	KEARNEY	211 W 33RD	KEARNEY	10	Buffalo	NE	68845	3484	30886521	30886521	Y
9/29/2011	002264	00787/001	TIMOTHY A GARDNER MD	506946219	137654332 31	0001	37	Pediatrics	GRAND IS	2444 W FAID	GRAND ISLAND	40	Hall	NE	68803	4327	30838211	30838507	Y
9/29/2011	046521	00787/002	TIMOTHY A GARDNER MD	506946219	137654332 31	0001	37	Pediatrics	ST FRANC	2620 W FAID	GRAND ISLAND	40	Hall	NE	68803	4205	30838211	30838507	N
9/21/2011	043789	00028/001	TIMOTHY W RYSCHON MD	505821350	173018352 19	0001	37	Pediatrics	NORFOLK	301 N 27TH S	NORFOLK	60	McPhersor	NE	68701	4457	40284480	402844804	N
10/7/2011	031469	00630/001	TIMOTHY W RYSCHON MD	505821350	173018352 195	0001	37	Pediatrics	REGIONAI	TWO W 42ND	SCOTTSBLUFF	79	Scotts Bluf	NE	69361	0615	30863018	308630183	Y
9/21/2011	042906	01365/001	TIMOTHY W RYSCHON MD	505821350	173018352 62	0001	37	Pediatrics	MIDWEST	1410 N 13TH	NORFOLK	60	McPhersor	NE	68701	2669	40237923	402371882	N
11/18/2011	001275	00484/001	NORMAN R KELLEY MD	157341690	182101762 3	0001	37	Pediatrics	URGENT (	8814 MAPLE	OMAHA	28	Douglas	NE	68134	6126	40234300	402343009	N
11/18/2011	001281	00484/003	NORMAN R KELLEY MD	157341690	182101762 3	0001	37	Pediatrics	URGENT (	3830 N 167TH	OMAHA	28	Douglas	NE	68116	8067	40296540	402965400	Y
11/17/2011	002920	00802/001	MARA P PARADIS MD	078563815	127569744 176	0001	37	Pediatrics	BEHAVIOF	555 N 30TH S	OMAHA	28	Douglas	NE	68131	2136	40249865	402498663	N
11/17/2011	002923	00802/001	KENTON R AMSTUTZ DO	138562654	100398106 130	0002	37	Pediatrics	BEHAVIOF	555 N 30TH S	OMAHA	28	Douglas	NE	68131	2136	40249865	402498663	Y
11/17/2011	002928	00802/001	KATHERINE E PENNY DO	245237087	141702448 179	0002	37	Pediatrics	BEHAVIOF	555 N 30TH S	OMAHA	28	Douglas	NE	68131	2136	40249865	402498663	Y
11/17/2011	002933	00802/001	MELINDA L WINTERSCHEID MD	337581422	103328609 85	0001	37	Pediatrics	BEHAVIOF	555 N 30TH S	OMAHA	28	Douglas	NE	68131	2136	40249865	402498663	Y
11/17/2011	002941	00802/001	JILL S REEL MD	479640778	105347549 3	0001	37	Pediatrics	BEHAVIOF	555 N 30TH S	OMAHA	28	Douglas	NE	68131	2136	40249865	402498663	N
11/17/2011	002943	00802/001	HEATHER L ZIMMERMAN MD	479943752	174023258 275	0001	37	Pediatrics	BEHAVIOF	555 N 30TH S	OMAHA	28	Douglas	NE	68131	2136	40249865	402498663	Y
11/17/2011	002957	00802/001	NANCY L VANDERSLUIS MD	504764794	153822085 65	0001	37	Pediatrics	BEHAVIOF	555 N 30TH S	OMAHA	28	Douglas	NE	68131	2136	40249865	402498663	Y
11/17/2011	002980	00802/001	MARK J DOMET MD	506824079	145742647 52	0001	37	Pediatrics	BEHAVIOF	555 N 30TH S	OMAHA	28	Douglas	NE	68131	2136	40249865	402498663	N
11/17/2011	002982	00802/001	CHARLES J SPRAGUE MD	506946546	164933491 158	0001	37	Pediatrics	BEHAVIOF	555 N 30TH S	OMAHA	28	Douglas	NE	68131	2136	40249865	402498663	Y
11/17/2011	002984	00802/001	DONALD M UZENDOSKI MD	507560348	194237725 62	0001	37	Pediatrics	BEHAVIOF	555 N 30TH S	OMAHA	28	Douglas	NE	68131	2136	40249865	402498663	N
11/17/2011	002992	00802/001	MICHAEL L GRUSH MD	508504434	159882014 13	0001	37	Pediatrics	BEHAVIOF	555 N 30TH S	OMAHA	28	Douglas	NE	68131	2136	40249865	402498663	Y
11/17/2011	002993	00802/001	THOMAS F TONNIGES MD	508622639	146751687 219	0001	37	Pediatrics	BEHAVIOF	555 N 30TH S	OMAHA	28	Douglas	NE	68131	2136	40249865	402498663	Y
11/17/2011	003001	00802/001	GREGORY T PENNY MD	510880526	152813558 76	0001	37	Pediatrics	BEHAVIOF	555 N 30TH S	OMAHA	28	Douglas	NE	68131	2136	40249865	402498663	Y
11/17/2011	003012	00802/001	ELLEN E RUPP MD	559902048	199286613 12	0001	37	Pediatrics	BEHAVIOF	555 N 30TH S	OMAHA	28	Douglas	NE	68131	2136	40249865	402498663	Y
11/17/2011	003014	00802/001	ANN B RUSSELL MD	573579253	12857012 4 4	0001	37	Pediatrics	BEHAVIOF	555 N 30TH S	OMAHA	28	Douglas	NE	68131	2136	40249865	402498663	Y
11/17/2011	003015	00802/001	JASON C BRUCE MD	576275704	172015370 249	0001	37	Pediatrics	BEHAVIOF	555 N 30TH S	OMAHA	28	Douglas	NE	68131	2136	40249865	402498663	Y
11/17/2011	003123	00802/009	MARA P PARADIS MD	078563815	127569744 176	0001	37	Pediatrics	BOYS TOV	2801 S 88TH	OMAHA	28	Douglas	NE	68124	3056	40249867	402498651	N
11/17/2011	003124	00802/009	KENTON R AMSTUTZ DO	138562654	100398106 130	0002	37	Pediatrics	BOYS TOV	2801 S 88TH	OMAHA	28	Douglas	NE	68124	3056	40249867	402498651	N
11/17/2011	003126	00802/009	GINA DIRENZO-COFFEY MD	156726090	119488074 128	0001	37	Pediatrics	BOYS TOV	2801 S 88TH	OMAHA	28	Douglas	NE	68124	3056	40249867	402498651	N
11/17/2011	003127	00802/009	KATHERINE E PENNY DO	245237087	141702448 179	0002	37	Pediatrics	BOYS TOV	2801 S 88TH	OMAHA	28	Douglas	NE	68124	3056	40249867	402498651	N

11/17/2011	003129	00802/009	MELINDA L WINTERSCHEID MD	337581422	103328609	85	0001	37	Pediatrics	BOYS TOV	2801 S 88TH	OMAHA	28	Douglas	NE	68124	3056	402498673	402498651	N
11/17/2011	003130	00802/009	JILL S REEL MD	479640778	105347549	3	0001	37	Pediatrics	BOYS TOV	2801 S 88TH	OMAHA	28	Douglas	NE	68124	3056	402498673	402498651	N
11/17/2011	003131	00802/009	HEATHER L ZIMMERMAN MD	479943752	174032258	275	0001	37	Pediatrics	BOYS TOV	2801 S 88TH	OMAHA	28	Douglas	NE	68124	3056	402498673	402498651	N
11/17/2011	003132	00802/009	NANCY L VANDERSLUIS MD	504764794	153822085	65	0001	37	Pediatrics	BOYS TOV	2801 S 88TH	OMAHA	28	Douglas	NE	68124	3056	402498673	402498651	N
11/17/2011	003135	00802/009	MARK J DOMET MD	506824079	145742647	52	0001	37	Pediatrics	BOYS TOV	2801 S 88TH	OMAHA	28	Douglas	NE	68124	3056	402498673	402498651	N
11/17/2011	003136	00802/009	CHARLES J SPRAGUE MD	506946546	164933491	158	0001	37	Pediatrics	BOYS TOV	2801 S 88TH	OMAHA	28	Douglas	NE	68124	3056	402498673	402498651	N
11/17/2011	003137	00802/009	DONALD M UZENDOSKI MD	507560348	194237725	62	0001	37	Pediatrics	BOYS TOV	2801 S 88TH	OMAHA	28	Douglas	NE	68124	3056	402498673	402498651	N
11/17/2011	003139	00802/009	MICHAEL L GRUSH MD	508504434	159882014	13	0001	37	Pediatrics	BOYS TOV	2801 S 88TH	OMAHA	28	Douglas	NE	68124	3056	402498673	402498651	N
11/17/2011	003140	00802/009	THOMAS F TONNIGES MD	508622639	146751687	219	0001	37	Pediatrics	BOYS TOV	2801 S 88TH	OMAHA	28	Douglas	NE	68124	3056	402498673	402498651	N
11/17/2011	003141	00802/009	PATRICIA S HAMMETT MD	508861256	164933188	44	0001	37	Pediatrics	BOYS TOV	2801 S 88TH	OMAHA	28	Douglas	NE	68124	3056	402498673	402498651	N
11/17/2011	003145	00802/009	RUCHI KAUSHIK MD	546931599	190296576	245	0001	37	Pediatrics	BOYS TOV	2801 S 88TH	OMAHA	28	Douglas	NE	68124	3056	402498673	402498651	N
11/17/2011	003146	00802/009	ELLEN E RUPP MD	559902048	199286613	12	0001	37	Pediatrics	BOYS TOV	2801 S 88TH	OMAHA	28	Douglas	NE	68124	3056	402498673	402498651	N
11/17/2011	003147	00802/009	ANN B RUSSELL MD	573579253	1285701244		0001	37	Pediatrics	BOYS TOV	2801 S 88TH	OMAHA	28	Douglas	NE	68124	3056	402498673	402498651	N
11/17/2011	003277	00802/015	MELINDA L WINTERSCHEID MD	337581422	103328609	85	0001	37	Pediatrics	BOYS TOV	7710 MERCY	OMAHA	28	Douglas	NE	68124	2346	402391904	402000000	N
11/17/2011	003278	00802/015	NANCY L VANDERSLUIS MD	504764794	153822085	65	0001	37	Pediatrics	BOYS TOV	7710 MERCY	OMAHA	28	Douglas	NE	68124	2346	402391904	402000000	N
11/17/2011	003279	00802/015	DONALD M UZENDOSKI MD	507560348	194237725	62	0001	37	Pediatrics	BOYS TOV	7710 MERCY	OMAHA	28	Douglas	NE	68124	2346	402391904	402000000	N
11/17/2011	003280	00802/015	THOMAS F TONNIGES MD	508622639	146751687	219	0001	37	Pediatrics	BOYS TOV	7710 MERCY	OMAHA	28	Douglas	NE	68124	2346	402391904	402000000	N
11/17/2011	003304	00802/017	MARA P PARADIS MD	078563815	127569744	176	0001	37	Pediatrics	BOYS TOV	7710 MERCY	OMAHA	28	Douglas	NE	68124	2372	402343858	402498337	N
11/17/2011	003305	00802/017	KENTON R AMSTUTZ DO	138562654	100398106	130	0002	37	Pediatrics	BOYS TOV	7710 MERCY	OMAHA	28	Douglas	NE	68124	2372	402343858	402498337	N
11/17/2011	003306	00802/017	GINA DIRENZO-COFFEY MD	156726090	119488074	128	0001	37	Pediatrics	BOYS TOV	7710 MERCY	OMAHA	28	Douglas	NE	68124	2372	402343858	402498337	N
11/17/2011	003307	00802/017	JILL S REEL MD	479640778	105347549	3	0001	37	Pediatrics	BOYS TOV	7710 MERCY	OMAHA	28	Douglas	NE	68124	2372	402343858	402498337	N
11/17/2011	003308	00802/017	HEATHER L ZIMMERMAN MD	479943752	174032258	275	0001	37	Pediatrics	BOYS TOV	7710 MERCY	OMAHA	28	Douglas	NE	68124	2372	402343858	402498337	N
11/17/2011	003312	00802/017	MARK J DOMET MD	506824079	145742647	52	0001	37	Pediatrics	BOYS TOV	7710 MERCY	OMAHA	28	Douglas	NE	68124	2372	402343858	402498337	N
11/17/2011	003313	00802/017	CHARLES J SPRAGUE MD	506946546	164933491	158	0001	37	Pediatrics	BOYS TOV	7710 MERCY	OMAHA	28	Douglas	NE	68124	2372	402343858	402498337	N
11/17/2011	003315	00802/017	MICHAEL L GRUSH MD	508504434	159882014	13	0001	37	Pediatrics	BOYS TOV	7710 MERCY	OMAHA	28	Douglas	NE	68124	2372	402343858	402498337	N
11/17/2011	003316	00802/017	PATRICIA S HAMMETT MD	508861256	164933188	44	0001	37	Pediatrics	BOYS TOV	7710 MERCY	OMAHA	28	Douglas	NE	68124	2372	402343858	402498337	N
11/17/2011	003317	00802/017	GREGORY T PENNY MD	510880526	152813558	76	0001	37	Pediatrics	BOYS TOV	7710 MERCY	OMAHA	28	Douglas	NE	68124	2372	402343858	402498337	N
11/17/2011	003319	00802/017	RUCHI KAUSHIK MD	546931599	190296576	245	0001	37	Pediatrics	BOYS TOV	7710 MERCY	OMAHA	28	Douglas	NE	68124	2372	402343858	402498337	N
11/17/2011	003320	00802/017	ELLEN E RUPP MD	559902048	199286613	12	0001	37	Pediatrics	BOYS TOV	7710 MERCY	OMAHA	28	Douglas	NE	68124	2372	402343858	402498337	N
11/17/2011	003321	00802/017	ANN B RUSSELL MD	573579253	1285701244		0001	37	Pediatrics	BOYS TOV	7710 MERCY	OMAHA	28	Douglas	NE	68124	2372	402343858	402498337	N
11/17/2011	003322	00802/017	JASON C BRUCE MD	576275704	172015370	249	0001	37	Pediatrics	BOYS TOV	7710 MERCY	OMAHA	28	Douglas	NE	68124	2372	402343858	402343858	N
11/17/2011	003331	00802/021	MARA P PARADIS MD	078563815	127569744	176	0001	37	Pediatrics	BOYS TOV	14040 BOYS	BOYS TOWN	28	Douglas	NE	68010	7521	402778600	402778600	N
11/17/2011	003332	00802/021	KENTON R AMSTUTZ DO	138562654	100398106	130	0002	37	Pediatrics	BOYS TOV	14040 BOYS	BOYS TOWN	28	Douglas	NE	68010	7521	402778600	402778600	N
11/17/2011	003334	00802/021	GINA DIRENZO-COFFEY MD	156726090	119488074	128	0001	37	Pediatrics	BOYS TOV	14040 BOYS	BOYS TOWN	28	Douglas	NE	68010	7521	402778600	402778600	N
11/17/2011	003335	00802/021	KATHERINE E PENNY DO	245237087	141702448	179	0002	37	Pediatrics	BOYS TOV	14040 BOYS	BOYS TOWN	28	Douglas	NE	68010	7521	402778600	402778600	N

11/17/2011	003337	00802/021	MELINDA L WINTERSCHEID MD	337581422	103328609	85	0001	37	Pediatrics	BOYS TOV	14040 BOYS	BOYS TOWN	28	Douglas	NE	68010	7521	402778600	402778600	N
11/17/2011	003341	00802/021	KELLI J SHIDLER MD	478928982	128579404	241	0001	37	Pediatrics	BOYS TOV	14040 BOYS	BOYS TOWN	28	Douglas	NE	68010	7521	402778600	402778600	N
11/17/2011	003342	00802/021	JILL S REEL MD	479640778	105347549	3	0001	37	Pediatrics	BOYS TOV	14040 BOYS	BOYS TOWN	28	Douglas	NE	68010	7521	402778600	402778600	N
11/17/2011	003343	00802/021	HEATHER L ZIMMERMAN MD	479943752	174023258	275	0001	37	Pediatrics	BOYS TOV	14040 BOYS	BOYS TOWN	28	Douglas	NE	68010	7521	402778600	402778600	N
11/17/2011	003346	00802/021	NANCY L VANDERSLUIS MD	504764794	153822085	65	0001	37	Pediatrics	BOYS TOV	14040 BOYS	BOYS TOWN	28	Douglas	NE	68010	7521	402778600	402778600	N
11/17/2011	003351	00802/021	MARK J DOMET MD	506824079	145742647	52	0001	37	Pediatrics	BOYS TOV	14040 BOYS	BOYS TOWN	28	Douglas	NE	68010	7521	402778600	402778600	Y
11/17/2011	003352	00802/021	CHARLES J SPRAGUE MD	506946546	164933491	158	0001	37	Pediatrics	BOYS TOV	14040 BOYS	BOYS TOWN	28	Douglas	NE	68010	7521	402778600	402778600	N
11/17/2011	003353	00802/021	DONALD M UZENDOSKI MD	507560348	194237725	62	0001	37	Pediatrics	BOYS TOV	14040 BOYS	BOYS TOWN	28	Douglas	NE	68010	7521	402778600	402778600	N
11/17/2011	003356	00802/021	MICHAEL L GRUSH MD	508504434	159882014	13	0001	37	Pediatrics	BOYS TOV	14040 BOYS	BOYS TOWN	28	Douglas	NE	68010	7521	402778600	402778600	N
11/17/2011	003357	00802/021	THOMAS F TONNIGES MD	508622639	146751687	219	0001	37	Pediatrics	BOYS TOV	14040 BOYS	BOYS TOWN	28	Douglas	NE	68010	7521	402778600	402778600	N
11/17/2011	003358	00802/021	PATRICIA S HAMMETT MD	508861256	164933188	44	0001	37	Pediatrics	BOYS TOV	14040 BOYS	BOYS TOWN	28	Douglas	NE	68010	7521	402778600	402778600	N
11/17/2011	003360	00802/021	GREGORY T PENNY MD	510880526	152813558	76	0001	37	Pediatrics	BOYS TOV	14040 BOYS	BOYS TOWN	28	Douglas	NE	68010	7521	402778600	402778600	N
11/17/2011	003364	00802/021	RUCHI KAUSHIK MD	546931599	190296576	245	0001	37	Pediatrics	BOYS TOV	14040 BOYS	BOYS TOWN	28	Douglas	NE	68010	7521	402778600	402778600	N
11/17/2011	003365	00802/021	ELLEN E RUPP MD	559902048	199286613	12	0001	37	Pediatrics	BOYS TOV	14040 BOYS	BOYS TOWN	28	Douglas	NE	68010	7521	402778600	402778600	N
11/17/2011	003366	00802/021	ANN B RUSSELL MD	573579253	128570124	4	0001	37	Pediatrics	BOYS TOV	14040 BOYS	BOYS TOWN	28	Douglas	NE	68010	7521	402778600	402778600	N
11/17/2011	003367	00802/021	JASON C BRUCE MD	576275704	172015370	249	0001	37	Pediatrics	BOYS TOV	14040 BOYS	BOYS TOWN	28	Douglas	NE	68010	7521	402778680	402778687	N
11/17/2011	003462	00802/028	MARA P PARADIS MD	078563815	127569744	176	0001	37	Pediatrics	BEHAVIOF	16929 FRANC	OMAHA	28	Douglas	NE	68130	2312	402758512	402758528	N
11/17/2011	003464	00802/028	KELLI J SHIDLER MD	478928982	128579404	241	0001	37	Pediatrics	BEHAVIOF	16929 FRANC	OMAHA	28	Douglas	NE	68130	2312	402758512	402758528	N
11/17/2011	003465	00802/028	HEATHER L ZIMMERMAN MD	479943752	174023258	275	0001	37	Pediatrics	BEHAVIOF	16929 FRANC	OMAHA	28	Douglas	NE	68130	2312	402758512	402758528	N
11/17/2011	003467	00802/028	CHARLES J SPRAGUE MD	506946546	164933491	158	0001	37	Pediatrics	BEHAVIOF	16929 FRANC	OMAHA	28	Douglas	NE	68130	2312	402758512	402758528	N
11/17/2011	003470	00802/028	MICHAEL L GRUSH MD	508504434	159882014	13	0001	37	Pediatrics	BEHAVIOF	16929 FRANC	OMAHA	28	Douglas	NE	68130	2312	402758512	402758528	N
11/17/2011	003473	00802/028	ANN B RUSSELL MD	573579253	128570124	4	0001	37	Pediatrics	BEHAVIOF	16929 FRANC	OMAHA	28	Douglas	NE	68130	2312	402758512	402758528	N
11/17/2011	003474	00802/029	KENTON R AMSTUTZ DO	138562654	100398106	130	0002	37	Pediatrics	BOYS TOV	17030 LAKES	OMAHA	28	Douglas	NE	68130	2396	402458512	402989389	N
11/17/2011	003475	00802/029	GINA DIRENZO-COFFEY MD	156726090	119488074	128	0001	37	Pediatrics	BOYS TOV	17030 LAKES	OMAHA	28	Douglas	NE	68130	2396	402458512	402989389	N
11/17/2011	003476	00802/029	MELINDA L WINTERSCHEID MD	337581422	103328609	85	0001	37	Pediatrics	BOYS TOV	17030 LAKES	OMAHA	28	Douglas	NE	68130	2396	402458512	402989389	N
11/17/2011	003477	00802/029	JILL S REEL MD	479640778	105347549	3	0001	37	Pediatrics	BOYS TOV	17030 LAKES	OMAHA	28	Douglas	NE	68130	2396	402458512	402989389	N
11/17/2011	003478	00802/029	NANCY L VANDERSLUIS MD	504764794	153822085	65	0001	37	Pediatrics	BOYS TOV	17030 LAKES	OMAHA	28	Douglas	NE	68130	2396	402458512	402989389	N
11/17/2011	003479	00802/029	MARK J DOMET MD	506824079	145742647	52	0001	37	Pediatrics	BOYS TOV	17030 LAKES	OMAHA	28	Douglas	NE	68130	2396	402458512	402989389	N
11/17/2011	003480	00802/029	DONALD M UZENDOSKI MD	507560348	194237725	62	0001	37	Pediatrics	BOYS TOV	17030 LAKES	OMAHA	28	Douglas	NE	68130	2396	402458512	402989389	Y
11/17/2011	003482	00802/029	THOMAS F TONNIGES MD	508622639	146751687	219	0001	37	Pediatrics	BOYS TOV	17030 LAKES	OMAHA	28	Douglas	NE	68130	2396	402458512	402989389	N
11/17/2011	003483	00802/029	GREGORY T PENNY MD	510880526	152813558	76	0001	37	Pediatrics	BOYS TOV	17030 LAKES	OMAHA	28	Douglas	NE	68130	2396	402458512	402989389	N
11/17/2011	003484	00802/029	ELLEN E RUPP MD	559902048	199286613	12	0001	37	Pediatrics	BOYS TOV	17030 LAKES	OMAHA	28	Douglas	NE	68130	2396	402458512	402989389	N
11/17/2011	003562	00802/036	ELLEN E RUPP MD	559902048	199286613	12	0001	37	Pediatrics	LIED LEAF	425 N 30TH S	OMAHA	28	Douglas	NE	68131	2100	402452500	402498651	N
11/17/2011	004363	00841/001	KENTON R AMSTUTZ DO	138562654	100398106	144	0002	37	Pediatrics	ALEGENT	7500 MERCY	OMAHA	28	Douglas	NE	68124	2319	402398660	402398600	N
11/17/2011	004365	00841/001	GINA DIRENZO-COFFEY MD	156726090	119488074	116	0001	37	Pediatrics	ALEGENT	7500 MERCY	OMAHA	28	Douglas	NE	68124	2319	402398660	402398600	Y

11/17/2011	004366	00841/001	E E OKORUWA MD	244638217	15685125	100	0001	37	Pediatrics	ALEGENT 7500 MERCY	OMAHA	28	Douglas	NE	68124	2319	40239866	40239860 Y
11/17/2011	004367	00841/001	KATHERINE E PENNY DO	245237087	14170244	146	0002	37	Pediatrics	ALEGENT 7500 MERCY	OMAHA	28	Douglas	NE	68124	2319	40239866	40239860 N
11/17/2011	004368	00841/001	KELLI J SHIDLER MD	478928982	128579404	165	0001	37	Pediatrics	ALEGENT 7500 MERCY	OMAHA	28	Douglas	NE	68124	2319	40239866	40239860 Y
11/17/2011	004369	00841/001	HEATHER L ZIMMERMAN MD	479943752	17402325	180	0001	37	Pediatrics	ALEGENT 7500 MERCY	OMAHA	28	Douglas	NE	68124	2319	40239866	40239860 Y
11/17/2011	004371	00841/001	CHARLES J SPRAGUE MD	506946546	164933491	140	0001	37	Pediatrics	ALEGENT 7500 MERCY	OMAHA	28	Douglas	NE	68124	2319	40239866	40239860 Y
11/17/2011	004372	00841/001	GREGORY T PENNY MD	510880526	15281355	82	0001	37	Pediatrics	ALEGENT 7500 MERCY	OMAHA	28	Douglas	NE	68124	2319	40239866	40239860 Y
11/17/2011	004375	00841/001	RUCHI KAUSHIK MD	546931599	19029657	166	0001	37	Pediatrics	ALEGENT 7500 MERCY	OMAHA	28	Douglas	NE	68124	2319	40239866	40239860 Y
11/17/2011	004376	00841/001	JASON C BRUCE MD	576275704	17201537	167	0001	37	Pediatrics	ALEGENT 7500 MERCY	OMAHA	28	Douglas	NE	68124	2319	40239866	40239860 N
11/17/2011	004377	00841/001	MARGARET A SAUER MD	601163180	132617291	172	0001	37	Pediatrics	ALEGENT 7500 MERCY	OMAHA	28	Douglas	NE	68124	2319	40239866	40239860 Y
11/17/2011	005139	00924/001	JOSEPH R ELLISON MD	060305227	14776324	8	0001	37	Pediatrics	OMAHA CI 12808 AUGU	OMAHA	28	Douglas	NE	68144	3733	40233056	40233056 Y
11/17/2011	005140	00924/001	ROSANNE L HART MD	502765429	18817648	11	0001	37	Pediatrics	OMAHA CI 12808 AUGU	OMAHA	28	Douglas	NE	68144	3733	40233056	40233056 Y
11/17/2011	005142	00924/001	JOHN J VANN MD	508646271	19221776	10	0001	37	Pediatrics	OMAHA CI 12808 AUGU	OMAHA	28	Douglas	NE	68144	3733	40233056	40233056 Y
11/17/2011	005199	00932/001	MONICA M VARGAS MD	465371373	16695995	31	0001	37	Pediatrics	ONE WOR 4920 S 30TH	OMAHA	28	Douglas	NE	68107	1656	40293278	402991564 Y
11/17/2011	005573	00967/001	LAWRENCE M RICE MD	506541314	19129461	2	0001	37	Pediatrics	FAMILY HI 10105 MAPLE	OMAHA	28	Douglas	NE	68134	5554	40257231	402572314 Y
11/17/2011	007369	01169/001	ARLANA R PHILLIPS MD	515706296	19524180	74	0001	37	Pediatrics	CHARLES 2915 GRANT	OMAHA	28	Douglas	NE	68111	3863	40245135	402453197 Y
11/18/2011	007499	01215/001	ANDREW J MAXWELL MD	484826357	19221167	462	0001	37	Pediatrics	PHYSICIAI 10060 REGEI	OMAHA	28	Douglas	NE	68114	3732	40235413	40235413 Y
11/18/2011	007507	01215/001	LISA L WHITCOMB MD	505047156	15089776	315	0001	37	Pediatrics	PHYSICIAI 10060 REGEI	OMAHA	28	Douglas	NE	68114	3732	40235413	40235413 N
11/18/2011	007511	01215/001	LEWIS J FISHER JR MD	505427480	13069539	32	0001	37	Pediatrics	PHYSICIAI 10060 REGEI	OMAHA	28	Douglas	NE	68114	3732	40235415	402354132 N
11/18/2011	007525	01215/001	KAREN K MEYER MD	505901975	12554487	74	0001	37	Pediatrics	PHYSICIAI 10060 REGEI	OMAHA	28	Douglas	NE	68114	3732	40235413	40235413 N
11/18/2011	007530	01215/001	SHEILA M ISAACSON MD	506110307	15089767	589	0001	37	Pediatrics	PHYSICIAI 10060 REGEI	OMAHA	28	Douglas	NE	68114	3732	40235415	402354132 N
11/18/2011	007563	01215/001	MARGARITA A DICKEY MD	507881012	101395994	527	0001	37	Pediatrics	PHYSICIAI 10060 REGEI	OMAHA	28	Douglas	NE	68114	3732	40235415	402354132 N
11/18/2011	007567	01215/001	AMANDA M VOTRUBA MD	508025057	14978668	548	0001	37	Pediatrics	PHYSICIAI 10060 REGEI	OMAHA	28	Douglas	NE	68114	3732	40235415	402354132 N
11/18/2011	007569	01215/001	ROSANN C NICHOLS MD	508065118	198263171	590	0001	37	Pediatrics	PHYSICIAI 10060 REGEI	OMAHA	28	Douglas	NE	68114	3732	40235415	402354132 N
11/18/2011	007577	01215/001	GREGORY C SEVERSON MD	508620156	17302998	60	0001	37	Pediatrics	PHYSICIAI 10060 REGEI	OMAHA	28	Douglas	NE	68114	3732	40235415	402354132 N
11/18/2011	007592	01215/001	EMILIO A ARISPE MD	508922242	17706968	219	0001	37	Pediatrics	PHYSICIAI 10060 REGEI	OMAHA	28	Douglas	NE	68114	3732	40235415	402354132 N
11/18/2011	007661	01215/011	LISA L WHITCOMB MD	505047156	15089776	315	0001	37	Pediatrics	PHYSICIAI 17675 WELCI	OMAHA	28	Douglas	NE	68135	3551	40235476	40235476 Y
11/18/2011	007663	01215/011	SHEILA M ISAACSON MD	506110307	15089767	589	0001	37	Pediatrics	PHYSICIAI 17675 WELCI	OMAHA	28	Douglas	NE	68135	3551	40235476	40235476 N
11/18/2011	007670	01215/011	ROSANN C NICHOLS MD	508065118	198263171	590	0001	37	Pediatrics	PHYSICIAI 17675 WELCI	OMAHA	28	Douglas	NE	68135	3551	40235476	40235476 N
11/18/2011	007671	01215/011	BERNARD W DOUGLAS MD	508781996	14170623	610	0001	37	Pediatrics	PHYSICIAI 17675 WELCI	OMAHA	28	Douglas	NE	68135	3551	40235476	40235476 Y
11/18/2011	007850	01215/018	LISA L WHITCOMB MD	505047156	15089776	315	0001	37	Pediatrics	PHYSICIAI 5908 S 142NI	OMAHA	28	Douglas	NE	68137	2800	40235419	402354191 N
11/18/2011	007855	01215/018	SHEILA M ISAACSON MD	506110307	15089767	589	0001	37	Pediatrics	PHYSICIAI 5908 S 142NI	OMAHA	28	Douglas	NE	68137	2800	40235419	402354191 N
11/18/2011	007864	01215/018	ROSANN C NICHOLS MD	508065118	198263171	590	0001	37	Pediatrics	PHYSICIAI 5908 S 142NI	OMAHA	28	Douglas	NE	68137	2800	40235419	402354191 N
11/18/2011	007868	01215/018	GREGORY C SEVERSON MD	508620156	17302998	60	0001	37	Pediatrics	PHYSICIAI 5908 S 142NI	OMAHA	28	Douglas	NE	68137	2800	40235419	402354191 N
11/18/2011	007871	01215/018	BERNARD W DOUGLAS MD	508781996	14170623	610	0001	37	Pediatrics	PHYSICIAI 5908 S 142NI	OMAHA	28	Douglas	NE	68137	2800	40235419	402354191 N
11/17/2011	009760	01471/036	ROBERT C DRVOL JR MD	505887247	15089165	231	0001	37	Pediatrics	ALEGENT 6829 N 72ND	OMAHA	28	Douglas	NE	68122	1788	40257239	40257237 Y

11/17/2011	010165	01502/001	AI LAN D KOBAYASHI MD	46692631	18010973	2	0001	37	Pediatrics	MIDLANDS	401 E GOLD	PAPILLION	77	Sarpy	NE	68046	4194	40259217 40259233 Y
11/18/2011	011281	01549/041	SUSAN C HOLLINS MD	54272653	11846727	450	0001	37	Pediatrics	UNMC PH	5050 AMES A	OMAHA	28	Douglas	NE	68104		40259522 40259522 Y
11/18/2011	011672	01549/085	LAURA E WILWERDING MD	50802143	13765945	592	0001	37	Pediatrics	UNMC PH	1938 E HWY	PLATTSMOUTH	13	Cass	NE	68048	5676	40229660 40229662 Y
11/18/2011	011673	01549/085	TINA R SCOTT-MORDHORST M	50804238	14573012	591	0001	37	Pediatrics	UNMC PH	1938 E HWY	PLATTSMOUTH	13	Cass	NE	68048	5676	40229660 40229662 Y
11/17/2011	011918	01563/001	SUZANNE B HANEY MD	35066906	17807763	9	0001	37	Pediatrics	PROJECT	11949 Q ST	OMAHA	28	Douglas	NE	68137	3595	40259513 40259513 Y
11/18/2011	012428	01681/001	MADELEINE MACDONALD MD	13748769	16695532	3	0001	37	Pediatrics	PEDIATRI	750 E 29TH S	FREMONT	27	Dodge	NE	68025	2384	40275329 40275329 Y
11/18/2011	012430	01681/001	PAIGE GROPPE-GIESSELMANN	50888378	10039976	2	0001	37	Pediatrics	PEDIATRI	750 E 29TH S	FREMONT	27	Dodge	NE	68025	2384	40275329 40275329 Y
11/17/2011	012503	01719/001	CHITRITA G ROY MD	50902287	13967710	1	0001	37	Pediatrics	CHITRITA	404 W MISSI	BELLEVUE	77	Sarpy	NE	68005	5173	40299154 40299154 Y
11/17/2011	012504	01719/002	CHITRITA G ROY MD	50902287	13967710	1	0001	37	Pediatrics	CHITRITA	614 N 108TH	OMAHA	28	Douglas	NE	68154	1762	40299154 40299154 N
11/17/2011	012646	01760/001	LOUISE A WINTER MD	50792732	7 1346339	0 14	0001	37	Pediatrics	MIDWEST	5310 S 84TH	OMAHA	28	Douglas	NE	68127	3776	40282765 40282765 Y
11/17/2011	012675	01760/004	LOUISE A WINTER MD	50792732	7 1346339	0 14	0001	37	Pediatrics	MIDWEST	8610 W DOD	OMAHA	28	Douglas	NE	68114	2882	40282765 40282765 N
11/17/2011	017572	00802/001	AMY L SCHOMER MD	48266671	13462290	1310	0001	37	Pediatrics	BEHAVIOF	555 N 30TH S	OMAHA	28	Douglas	NE	68131	2136	40249865 40249866 Y
11/17/2011	017574	00802/001	NATHAN G ASHER MD	50602703	14676269	308	0001	37	Pediatrics	BEHAVIOF	555 N 30TH S	OMAHA	28	Douglas	NE	68131	2136	40249865 40249866 Y
11/17/2011	017576	00802/001	DEBRA K WHALEY MD	50719433	15989704	311	0001	37	Pediatrics	BEHAVIOF	555 N 30TH S	OMAHA	28	Douglas	NE	68131	2136	40249865 40249866 Y
11/17/2011	017578	00802/001	SARA K BROADHEAD MD	50884845	18515079	309	0001	37	Pediatrics	BEHAVIOF	555 N 30TH S	OMAHA	28	Douglas	NE	68131	2136	40249865 40249866 N
11/17/2011	017586	00802/009	AMY L SCHOMER MD	48266671	13462290	1310	0001	37	Pediatrics	BOYS TOV	2801 S 88TH	OMAHA	28	Douglas	NE	68124	3056	40249867 40249865 N
11/17/2011	017589	00802/009	NATHAN G ASHER MD	50602703	14676269	308	0001	37	Pediatrics	BOYS TOV	2801 S 88TH	OMAHA	28	Douglas	NE	68124	3056	40249867 40249865 N
11/17/2011	017592	00802/009	DEBRA K WHALEY MD	50719433	15989704	311	0001	37	Pediatrics	BOYS TOV	2801 S 88TH	OMAHA	28	Douglas	NE	68124	3056	40249867 40249865 N
11/17/2011	017608	00802/017	AMY L SCHOMER MD	48266671	13462290	1310	0001	37	Pediatrics	BOYS TOV	7710 MERCY	OMAHA	28	Douglas	NE	68124	2372	40234385 40249833 N
11/17/2011	017609	00802/017	NATHAN G ASHER MD	50602703	14676269	308	0001	37	Pediatrics	BOYS TOV	7710 MERCY	OMAHA	28	Douglas	NE	68124	2372	40234385 40249833 N
11/17/2011	017610	00802/017	DEBRA K WHALEY MD	50719433	15989704	311	0001	37	Pediatrics	BOYS TOV	7710 MERCY	OMAHA	28	Douglas	NE	68124	2372	40234385 40249833 N
11/17/2011	017616	00802/022	AMY L SCHOMER MD	48266671	13462290	1310	0001	37	Pediatrics	BEHAVIOF	14040 BOYS	BOYS TOWN	28	Douglas	NE	68010	7521	40277868 40277868 N
11/17/2011	017617	00802/022	NATHAN G ASHER MD	50602703	14676269	308	0001	37	Pediatrics	BEHAVIOF	14040 BOYS	BOYS TOWN	28	Douglas	NE	68010	7521	40277868 40277868 N
11/17/2011	017620	00802/022	DEBRA K WHALEY MD	50719433	15989704	311	0001	37	Pediatrics	BEHAVIOF	14040 BOYS	BOYS TOWN	28	Douglas	NE	68010	7521	40277868 40277868 N
11/17/2011	017635	00802/028	AMY L SCHOMER MD	48266671	13462290	1310	0001	37	Pediatrics	BEHAVIOF	16929 FRAN	OMAHA	28	Douglas	NE	68130	2312	40275851 40275852 N
11/17/2011	017640	00802/028	DEBRA K WHALEY MD	50719433	15989704	311	0001	37	Pediatrics	BEHAVIOF	16929 FRAN	OMAHA	28	Douglas	NE	68130	2312	40275851 40275852 N
11/17/2011	017738	00802/039	NATHAN G ASHER MD	50602703	14676269	308	0001	37	Pediatrics	BOYS TOV	16929 FRAN	OMAHA	28	Douglas	NE	68130	2312	40275851 40275852 N
11/18/2011	017863	00484/002	NORMAN R KELLEY MD	15734169	18210176	3	0001	37	Pediatrics	URGENT (	17650 WRIGH	OMAHA	28	Douglas	NE	68130	2800	40233423 40233423 N
11/17/2011	017930	00841/001	AMY L SCHOMER MD	48266671	13462290	1204	0001	37	Pediatrics	ALEGENT	7500 MERCY	OMAHA	28	Douglas	NE	68124	2319	40239866 40239860 Y
11/17/2011	017931	00841/001	NATHAN G ASHER MD	50602703	14676269	202	0001	37	Pediatrics	ALEGENT	7500 MERCY	OMAHA	28	Douglas	NE	68124	2319	40239866 40239860 N
11/17/2011	017932	00841/001	DEBRA K WHALEY MD	50719433	15989704	205	0001	37	Pediatrics	ALEGENT	7500 MERCY	OMAHA	28	Douglas	NE	68124	2319	40239866 40239860 Y
11/17/2011	017934	00841/001	SARA K BROADHEAD MD	50884845	18515079	203	0001	37	Pediatrics	ALEGENT	7500 MERCY	OMAHA	28	Douglas	NE	68124	2319	40239866 40239860 Y
11/18/2011	018263	01215/001	BERNARD W DOUGLAS MD	50878199	14170623	610	0001	37	Pediatrics	PHYSICIAI	10060 REGEI	OMAHA	28	Douglas	NE	68114	3732	40235415 40235413 N
11/18/2011	018289	01215/018	AMANDA M VOTRUBA MD	50802505	14978668	548	0001	37	Pediatrics	PHYSICIAI	5908 S 142NI	OMAHA	28	Douglas	NE	68137	2800	40235419 40235419 N
11/18/2011	018298	01215/020	LISA L WHITCOMB MD	50504715	15089776	315	0001	37	Pediatrics	PHYSICIAI	10710 FORT	OMAHA	28	Douglas	NE	68134	1230	40296934 40235475 N

11/18/2011	018349	01215/025	KAREN K MEYER MD	505901975	125544875	74	0001	37	Pediatrics	PHYSICIAI	8901 W DOD	OMAHA	28	Douglas	NE	68114	3321	40235417C	402354892	N
11/18/2011	018350	01215/025	SHEILA M ISAACSON MD	506110307	150897676	589	0001	37	Pediatrics	PHYSICIAI	8901 W DOD	OMAHA	28	Douglas	NE	68114	3321	402354857	402354896	N
11/18/2011	018372	01215/025	MARGARITA A DICKEY MD	507881012	101395994	527	0001	37	Pediatrics	PHYSICIAI	8901 W DOD	OMAHA	28	Douglas	NE	68114	3321	402354857	402354896	N
11/18/2011	018375	01215/025	AMANDA M VOTRUBA MD	508025057	149786685	548	0001	37	Pediatrics	PHYSICIAI	8901 W DOD	OMAHA	28	Douglas	NE	68114	3321	402354857	402354896	N
11/18/2011	018377	01215/025	ROSANN C NICHOLS MD	508065118	198263171	590	0001	37	Pediatrics	PHYSICIAI	8901 W DOD	OMAHA	28	Douglas	NE	68114	3321	402354857	402354896	N
11/18/2011	018381	01215/025	GREGORY C SEVERSON MD	508620156	173029986	60	0001	37	Pediatrics	PHYSICIAI	8901 W DOD	OMAHA	28	Douglas	NE	68114	3321	402354857	402354896	N
11/18/2011	018388	01215/025	BERNARD W DOUGLAS MD	508781996	141706239	610	0001	37	Pediatrics	PHYSICIAI	8901 W DOD	OMAHA	28	Douglas	NE	68114	3321	402354857	402354896	N
11/18/2011	018390	01215/025	EMILIO A ARISPE MD	508922242	177069685	219	0001	37	Pediatrics	PHYSICIAI	8901 W DOD	OMAHA	28	Douglas	NE	68114	3321	402354857	402354896	N
11/18/2011	018422	01215/038	LISA L WHITCOMB MD	505047156	150897769	315	0001	37	Pediatrics	PHYSICIAI	16120 W DOI	OMAHA	28	Douglas	NE	68118	2049	402354070	402354071	N
11/18/2011	018426	01215/038	LEWIS J FISHER JR MD	505427480	130695392	32	0001	37	Pediatrics	PHYSICIAI	16120 W DOI	OMAHA	28	Douglas	NE	68118	2049	402354061	402354061	N
11/18/2011	018434	01215/038	KAREN K MEYER MD	505901975	125544875	74	0001	37	Pediatrics	PHYSICIAI	16120 W DOI	OMAHA	28	Douglas	NE	68118	2049	402354070	402354071	Y
11/18/2011	018438	01215/038	SHEILA M ISAACSON MD	506110307	150897676	589	0001	37	Pediatrics	PHYSICIAI	16120 W DOI	OMAHA	28	Douglas	NE	68118	2049	402354061	402354061	N
11/18/2011	018465	01215/038	AMANDA M VOTRUBA MD	508025057	149786685	548	0001	37	Pediatrics	PHYSICIAI	16120 W DOI	OMAHA	28	Douglas	NE	68118	2049	402354061	402354061	N
11/18/2011	018467	01215/038	ROSANN C NICHOLS MD	508065118	198263171	590	0001	37	Pediatrics	PHYSICIAI	16120 W DOI	OMAHA	28	Douglas	NE	68118	2049	402354062	402354061	Y
11/18/2011	018473	01215/038	GREGORY C SEVERSON MD	508620156	173029986	60	0001	37	Pediatrics	PHYSICIAI	16120 W DOI	OMAHA	28	Douglas	NE	68118	2049	402354062	402354061	Y
11/18/2011	018480	01215/038	BERNARD W DOUGLAS MD	508781996	141706239	610	0001	37	Pediatrics	PHYSICIAI	16120 W DOI	OMAHA	28	Douglas	NE	68118	2049	402354061	402354061	N
11/18/2011	018485	01215/038	EMILIO A ARISPE MD	508922242	177069685	219	0001	37	Pediatrics	PHYSICIAI	16120 W DOI	OMAHA	28	Douglas	NE	68118	2049	402354061	402354061	N
11/18/2011	018993	01549/001	DAVID A FINKEN MD	481965720	128568203	590	0001	37	Pediatrics	UNMC PH	EMILE AT 42I	OMAHA	28	Douglas	NE	68198	9350	402559980	402559984	Y
11/18/2011	019061	01549/001	AMY E LACROIX MD	505029556	143710842	193	0001	37	Pediatrics	UNMC PH	EMILE AT 42I	OMAHA	28	Douglas	NE	68198	9350	402559980	402559984	Y
11/18/2011	019090	01549/001	RICHARD F OLNEY MD	505743668	109376556	259	0001	37	Pediatrics	UNMC PH	EMILE AT 42I	OMAHA	28	Douglas	NE	68198	9350	402559675	402559734	Y
11/18/2011	019136	01549/001	JOHN N WALBURN MD	506567265	156841403	349	0001	37	Pediatrics	UNMC PH	EMILE AT 42I	OMAHA	28	Douglas	NE	68198	9350	402559980	402559984	Y
11/18/2011	019180	01549/001	SHERYL L PITNER MD	507025910	121598453	274	0001	37	Pediatrics	UNMC PH	EMILE AT 42I	OMAHA	28	Douglas	NE	68198	9350	402559980	402559984	Y
11/18/2011	019217	01549/001	PATRICIA A SEIVERT MD	507666981	129578984	582	0001	37	Pediatrics	UNMC PH	EMILE AT 42I	OMAHA	28	Douglas	NE	68198	9350	402559980	402559984	Y
11/18/2011	019225	01549/001	SHARON R STOOLMAN MD	507842667	114427089	956	0001	37	Pediatrics	UNMC PH	EMILE AT 42I	OMAHA	28	Douglas	NE	68198	9350	402559980	402559984	Y
11/18/2011	030493	01215/018	EMILIO A ARISPE MD	508922242	177069685	219	0001	37	Pediatrics	PHYSICIAI	5908 S 142NI	OMAHA	28	Douglas	NE	68137	2800	402354192	402354191	N
11/18/2011	030682	01215/022	MARGARITA A DICKEY MD	507881012	101395994	527	0001	37	Pediatrics	PHYSICIAI	3353 L ST	OMAHA	28	Douglas	NE	68107	2500	402354770	402354771	Y
11/18/2011	030684	01215/038	MARGARITA A DICKEY MD	507881012	101395994	527	0001	37	Pediatrics	PHYSICIAI	16120 W DOI	OMAHA	28	Douglas	NE	68118	2049	402354061	402354061	N
11/18/2011	030685	01215/018	MARGARITA A DICKEY MD	507881012	101395994	527	0001	37	Pediatrics	PHYSICIAI	5908 S 142NI	OMAHA	28	Douglas	NE	68137	2800	402354192	402354191	N
11/18/2011	030686	01215/011	MARGARITA A DICKEY MD	507881012	101395994	527	0001	37	Pediatrics	PHYSICIAI	17675 WELCI	OMAHA	28	Douglas	NE	68135	3551	402354760	402354760	N
11/17/2011	030954	00939/005	SCOTT D WILT MD	505967556	124534875	9	0001	37	Pediatrics	ALEGENT	7500 MERCY	OMAHA	28	Douglas	NE	68124	2319	402778973	402334284	N
11/17/2011	031559	02744/001	KAROLINE S ANDERSON MD	124842544	170095177	2	0001	37	Pediatrics	VILLAGE F	16811 BURKI	OMAHA	28	Douglas	NE	68118		402573730	00000000	Y
11/17/2011	031560	02744/001	THOMAS M BYRNE MD	494822568	135641635	3	0001	37	Pediatrics	VILLAGE F	16811 BURKI	OMAHA	28	Douglas	NE	68118		402573730	00000000	Y
11/17/2011	031561	02744/001	MICHAEL D COHEN MD	508822923	177065860	4	0001	37	Pediatrics	VILLAGE F	16811 BURKI	OMAHA	28	Douglas	NE	68118		402573730	00000000	Y
11/17/2011	031563	02744/001	KURT A DAVEY MD	505762000	110499111	5	0001	37	Pediatrics	VILLAGE F	16811 BURKI	OMAHA	28	Douglas	NE	68118		402573730	00000000	Y
11/17/2011	031564	02744/001	MARY C DEK MD	505066955	112418798	6	0001	37	Pediatrics	VILLAGE F	16811 BURKI	OMAHA	28	Douglas	NE	68118		402573730	00000000	Y

11/17/2011	031567	02744/001	PATRICK J STEINAUER MD	507844487	1801951347	0001	37	Pediatrics	VILLAGE F	16811 BURKI	OMAHA	28	Douglas	NE	68118		402573733	000000000 Y
11/17/2011	031760	00802/009	JASON C BRUCE MD	576275704	17201537C 249	0001	37	Pediatrics	BOYS TOV	2801 S 88TH	OMAHA	28	Douglas	NE	68124	3056	402391768	402391899 N
11/18/2011	031860	01215/018	KAREN K MEYER MD	505901975	12554487E 74	0001	37	Pediatrics	PHYSICIAI	5908 S 142NI	OMAHA	28	Douglas	NE	68137	2800	402354192	402354191 N
11/18/2011	031861	01215/011	KAREN K MEYER MD	505901975	12554487E 74	0001	37	Pediatrics	PHYSICIAI	17675 WELCI	OMAHA	28	Douglas	NE	68135	3551	402354760	402354760 N
11/17/2011	032309	00802/003	MARK J DOMET MD	506824075	145742647 52	0001	37	Pediatrics	BEHAVIOF	14080 BOYS	BOYS TOWN	28	Douglas	NE	68010	7513	402498335	402498337 N
11/17/2011	032319	00802/003	THOMAS F TONNIGES MD	508622639	146751687 219	0001	37	Pediatrics	BEHAVIOF	14080 BOYS	BOYS TOWN	28	Douglas	NE	68010	7513	402498335	402498337 Y
11/17/2011	032321	00802/003	JILL S REEL MD	479640778	105347549 3	0001	37	Pediatrics	BEHAVIOF	14080 BOYS	BOYS TOWN	28	Douglas	NE	68010	7513	402498335	402498337 Y
11/17/2011	032323	00802/003	PATRICIA S HAMMETT MD	508861256	164933188 44	0001	37	Pediatrics	BEHAVIOF	14080 BOYS	BOYS TOWN	28	Douglas	NE	68010	7513	402498335	402498337 Y
11/17/2011	032324	00802/003	NANCY L VANDERSLUIS MD	504764794	153822085 65	0001	37	Pediatrics	BEHAVIOF	14080 BOYS	BOYS TOWN	28	Douglas	NE	68010	7513	402498335	402498337 Y
11/17/2011	032326	00802/003	HEATHER L ZIMMERMAN MD	479943752	174023258 275	0001	37	Pediatrics	BEHAVIOF	14080 BOYS	BOYS TOWN	28	Douglas	NE	68010	7513	402498335	402498337 Y
11/17/2011	032331	00802/003	KENTON R AMSTUTZ DO	138562654	100398106 130	0002	37	Pediatrics	BEHAVIOF	14080 BOYS	BOYS TOWN	28	Douglas	NE	68010	7513	402498335	402498337 N
11/17/2011	032332	00802/003	NATHAN G ASHER MD	506027036	146762693 308	0001	37	Pediatrics	BEHAVIOF	14080 BOYS	BOYS TOWN	28	Douglas	NE	68010	7513	402498335	402498337 N
11/17/2011	032333	00802/003	JASON C BRUCE MD	576275704	17201537C 249	0001	37	Pediatrics	BEHAVIOF	14080 BOYS	BOYS TOWN	28	Douglas	NE	68010	7513	402498335	402498337 N
11/17/2011	032334	00802/003	EDUARDO E DELGADO MD	337985421	178085000 304	0001	37	Pediatrics	BEHAVIOF	14080 BOYS	BOYS TOWN	28	Douglas	NE	68010	7513	402498335	402498337 N
11/17/2011	032335	00802/003	GINA DIRENZO-COFFEY MD	156726090	119488074 128	0001	37	Pediatrics	BEHAVIOF	14080 BOYS	BOYS TOWN	28	Douglas	NE	68010	7513	402498335	402498337 N
11/17/2011	032339	00802/003	MICHAEL L GRUSH MD	508504434	159882014 13	0001	37	Pediatrics	BEHAVIOF	14080 BOYS	BOYS TOWN	28	Douglas	NE	68010	7513	402498335	402498337 N
11/17/2011	032340	00802/003	RUCHI KAUSHIK MD	546931595	190296576 245	0001	37	Pediatrics	BEHAVIOF	14080 BOYS	BOYS TOWN	28	Douglas	NE	68010	7513	402498335	402498337 N
11/17/2011	032341	00802/003	MARA P PARADIS MD	078563815	127569744 176	0001	37	Pediatrics	BEHAVIOF	14080 BOYS	BOYS TOWN	28	Douglas	NE	68010	7513	402498335	402498337 N
11/17/2011	032343	00802/003	GREGORY T PENNY MD	510880526	152813556 76	0001	37	Pediatrics	BEHAVIOF	14080 BOYS	BOYS TOWN	28	Douglas	NE	68010	7513	402778690	402778697 N
11/17/2011	032344	00802/003	KATHERINE E PENNY DO	245237087	141702446 179	0002	37	Pediatrics	BEHAVIOF	14080 BOYS	BOYS TOWN	28	Douglas	NE	68010	7513	402498335	402498337 N
11/17/2011	032345	00802/003	ELLEN E RUPP MD	559902048	199286613 12	0001	37	Pediatrics	BEHAVIOF	14080 BOYS	BOYS TOWN	28	Douglas	NE	68010	7513	402498335	402498337 N
11/17/2011	032346	00802/003	ANN B RUSSELL MD	573579253	1285701244	0001	37	Pediatrics	BEHAVIOF	14080 BOYS	BOYS TOWN	28	Douglas	NE	68010	7513	402498335	402498337 N
11/17/2011	032347	00802/003	AMY L SCHOMER MD	482666715	134622901 310	0001	37	Pediatrics	BEHAVIOF	14080 BOYS	BOYS TOWN	28	Douglas	NE	68010	7513	402498335	402498337 N
11/17/2011	032348	00802/003	KELLI J SHIDLER MD	478928982	128579404 241	0001	37	Pediatrics	BEHAVIOF	14080 BOYS	BOYS TOWN	28	Douglas	NE	68010	7513	402498335	402498337 N
11/17/2011	032349	00802/003	CHARLES J SPRAGUE MD	506946546	164933491 158	0001	37	Pediatrics	BEHAVIOF	14080 BOYS	BOYS TOWN	28	Douglas	NE	68010	7513	402498335	402498337 N
11/17/2011	032352	00802/003	DONALD M UZENDOSKI MD	507560348	194237725 62	0001	37	Pediatrics	BEHAVIOF	14080 BOYS	BOYS TOWN	28	Douglas	NE	68010	7513	402498335	402498337 N
11/17/2011	032353	00802/003	DEBRA K WHALEY MD	507194335	159897048 311	0001	37	Pediatrics	BEHAVIOF	14080 BOYS	BOYS TOWN	28	Douglas	NE	68010	7513	402498335	402498337 N
11/17/2011	032354	00802/003	MELINDA L WINTERSCHEID MI	337581422	103328609 85	0001	37	Pediatrics	BEHAVIOF	14080 BOYS	BOYS TOWN	28	Douglas	NE	68010	7513	402498335	402498337 N
11/17/2011	032370	01169/002	ARLANA R PHILLIPS MD	515706296	195241802 74	0001	37	Pediatrics	BENSON (	5420 NW RAI	OMAHA	28	Douglas	NE	68104	3592	402558924	402558104 N
11/18/2011	032653	01215/022	LISA L WHITCOMB MD	505047156	150897765 315	0001	37	Pediatrics	PHYSICIAI	3353 L ST	OMAHA	28	Douglas	NE	68107	2500	402354100	402354771 N
11/17/2011	033012	00939/007	SCOTT D WILT MD	505967556	124534875 9	0001	37	Pediatrics	NORTHWE	11111 S 84TI	PAPILLION	77	Sarpy	NE	68046	4122	402778973	000000000 N
11/17/2011	033651	00802/039	GINA DIRENZO-COFFEY MD	156726090	119488074 128	0001	37	Pediatrics	BOYS TOV	16929 FRANC	OMAHA	28	Douglas	NE	68130	2312	402758521	402758528 N
11/17/2011	033652	00802/001	GINA DIRENZO-COFFEY MD	156726090	119488074 128	0001	37	Pediatrics	BEHAVIOF	555 N 30TH S	OMAHA	28	Douglas	NE	68131	2136	402498654	402498337 N
11/18/2011	034041	01215/011	GREGORY C SEVERSON MD	508620156	173029986 60	0001	37	Pediatrics	PHYSICIAI	17675 WELCI	OMAHA	28	Douglas	NE	68135	3551	402354760	402354760 N
11/18/2011	034283	01215/006	LEWIS J FISHER JR MD	505427480	130695392 32	0001	37	Pediatrics	PHYSICIAI	8901 WEST D	OMAHA	28	Douglas	NE	68114	3327	402354857	402354896 N

11/18/2011	034284	01215/018	LEWIS J FISHER JR MD	50542748C	130695392	32	0001	37	Pediatrics	PHYSICIAI	5908 S 142NI	OMAHA	28	Douglas	NE	68137	2800	402354192	402354191	N
11/18/2011	034285	01215/011	LEWIS J FISHER JR MD	50542748C	130695392	32	0001	37	Pediatrics	PHYSICIAI	17675 WELCI	OMAHA	28	Douglas	NE	68135	3551	40235476C	40235476C	N
11/17/2011	034367	00802/017	EDUARDO E DELGADO MD	337985421	178085000	304	0001	37	Pediatrics	BOYS TOV	7710 MERCY	OMAHA	28	Douglas	NE	68124	2372	402343858	402343858	N
11/17/2011	034368	00802/007	JILL S REEL MD	47964077E	105347549	3	0001	37	Pediatrics	BOYS TOV	11109 S 84TI	PAPILLION	77	Sarpy	NE	68046	4133	402827063	402827214	N
11/17/2011	034369	00802/007	AMY L SCHOMER MD	48266671E	134622901	310	0001	37	Pediatrics	BOYS TOV	11109 S 84TI	PAPILLION	77	Sarpy	NE	68046	4133	402827063	402827214	N
11/17/2011	034371	00802/007	NANCY L VANDERSLUIS MD	504764794	153822085	65	0001	37	Pediatrics	BOYS TOV	11109 S 84TI	PAPILLION	77	Sarpy	NE	68046	4133	402827063	402827214	N
11/17/2011	034372	00802/007	CHARLES J SPRAGUE MD	506946546	164933491	158	0001	37	Pediatrics	BOYS TOV	11109 S 84TI	PAPILLION	77	Sarpy	NE	68046	4133	402827063	402827214	N
11/17/2011	034373	00802/007	HEATHER L ZIMMERMAN MD	479943752	174023258	275	0001	37	Pediatrics	BOYS TOV	11109 S 84TI	PAPILLION	77	Sarpy	NE	68046	4133	402827063	402827214	N
11/17/2011	034374	00802/007	MARA P PARADIS MD	078563815	127569744	176	0001	37	Pediatrics	BOYS TOV	11109 S 84TI	PAPILLION	77	Sarpy	NE	68046	4133	402827063	402827214	N
11/17/2011	034375	00802/007	KATHERINE E PENNY DO	245237087	141702448	179	0002	37	Pediatrics	BOYS TOV	11109 S 84TI	PAPILLION	77	Sarpy	NE	68046	4133	402827063	402827214	N
11/17/2011	034376	00802/007	ANN B RUSSELL MD	573579253	1285701244		0001	37	Pediatrics	BOYS TOV	11109 S 84TI	PAPILLION	77	Sarpy	NE	68046	4133	402827063	402827214	N
11/17/2011	034378	00802/007	DONALD M UZENDOSKI MD	507560348	194237725	62	0001	37	Pediatrics	BOYS TOV	11109 S 84TI	PAPILLION	77	Sarpy	NE	68046	4133	402827063	402827214	N
11/17/2011	034380	00802/007	MELINDA L WINTERSCHEID MI	337581422	103328609	85	0001	37	Pediatrics	BOYS TOV	11109 S 84TI	PAPILLION	77	Sarpy	NE	68046	4133	402827063	402827214	N
11/17/2011	034381	00802/007	JASON C BRUCE MD	576275704	172015370	249	0001	37	Pediatrics	BOYS TOV	11109 S 84TI	PAPILLION	77	Sarpy	NE	68046	4133	402827063	402827214	N
11/17/2011	034382	00802/007	MARK J DOMET MD	506824079	145742647	52	0001	37	Pediatrics	BOYS TOV	11109 S 84TI	PAPILLION	77	Sarpy	NE	68046	4133	402827063	402827214	N
11/17/2011	034383	00802/007	PATRICIA S HAMMETT MD	508861256	164933188	44	0001	37	Pediatrics	BOYS TOV	11109 S 84TI	PAPILLION	77	Sarpy	NE	68046	4133	402827063	402827214	N
11/17/2011	034385	00802/007	EDUARDO E DELGADO MD	337985421	178085000	304	0001	37	Pediatrics	BOYS TOV	11109 S 84TI	PAPILLION	77	Sarpy	NE	68046	4133	402827063	402827214	N
11/17/2011	034402	00802/007	KENTON R AMSTUTZ DO	138562654	100398106	130	0002	37	Pediatrics	BOYS TOV	11109 S 84TI	PAPILLION	77	Sarpy	NE	68046	4133	402827063	402827214	N
11/17/2011	034405	00802/007	GREGORY T PENNY MD	510880526	152813556	76	0001	37	Pediatrics	BOYS TOV	11109 S 84TI	PAPILLION	77	Sarpy	NE	68046	4133	402827063	402827214	N
11/17/2011	034408	00802/007	ELLEN E RUPP MD	559902048	199286613	12	0001	37	Pediatrics	BOYS TOV	11109 S 84TI	PAPILLION	77	Sarpy	NE	68046	4133	402827063	402827214	N
11/17/2011	034411	00802/007	KELLI J SHIDLER MD	478928982	128579404	241	0001	37	Pediatrics	BOYS TOV	11109 S 84TI	PAPILLION	77	Sarpy	NE	68046	4133	402827063	402827214	N
11/17/2011	034413	00802/007	THOMAS F TONNIGES MD	508622639	146751687	219	0001	37	Pediatrics	BOYS TOV	11109 S 84TI	PAPILLION	77	Sarpy	NE	68046	4133	402827063	402827214	N
11/17/2011	034415	00802/007	DEBRA K WHALEY MD	507194335	159897048	311	0001	37	Pediatrics	BOYS TOV	11109 S 84TI	PAPILLION	77	Sarpy	NE	68046	4133	402827063	402827214	N
11/17/2011	034416	00802/007	NATHAN G ASHER MD	506027036	146762693	308	0001	37	Pediatrics	BOYS TOV	11109 S 84TI	PAPILLION	77	Sarpy	NE	68046	4133	402827063	402827214	N
11/17/2011	034417	00802/007	GINA DIRENZO-COFFEY MD	156726090	119488074	128	0001	37	Pediatrics	BOYS TOV	11109 S 84TI	PAPILLION	77	Sarpy	NE	68046	4133	402827063	402827214	N
11/17/2011	034418	00802/007	RUCHI KAUSHIK MD	546931599	190296576	245	0001	37	Pediatrics	BOYS TOV	11109 S 84TI	PAPILLION	77	Sarpy	NE	68046	4133	402827063	402827214	N
11/17/2011	034792	02744/001	MARIE M BELIN MD	505152237	180191696	9	0001	37	Pediatrics	VILLAGE F	16811 BURKI	OMAHA	28	Douglas	NE	68118		402573733	402614231	Y
11/18/2011	035044	01215/001	ANNE MARIE W BAUSCH MD	601166231	116453697	652	0001	37	Pediatrics	PHYSICIAI	10060 REGEI	OMAHA	28	Douglas	NE	68114	3732	402354150	402354132	N
11/18/2011	035045	01215/011	ANNE MARIE W BAUSCH MD	601166231	116453697	652	0001	37	Pediatrics	PHYSICIAI	17675 WELCI	OMAHA	28	Douglas	NE	68135	3551	40235476C	40235476C	N
11/18/2011	035046	01215/006	ANNE MARIE W BAUSCH MD	601166231	116453697	652	0001	37	Pediatrics	PHYSICIAI	8901 WEST I	OMAHA	28	Douglas	NE	68114	3327	402354857	402354896	N
11/18/2011	035047	01215/038	ANNE MARIE W BAUSCH MD	601166231	116453697	652	0001	37	Pediatrics	PHYSICIAI	16120 W DOI	OMAHA	28	Douglas	NE	68118	2049	402354061	402354061	N
11/18/2011	035048	01215/018	ANNE MARIE W BAUSCH MD	601166231	116453697	652	0001	37	Pediatrics	PHYSICIAI	5908 S 142NI	OMAHA	28	Douglas	NE	68137	2800	402354190	402354191	N
11/18/2011	036473	01549/045	DAVID A FINKEN MD	481965720	128568203	590	0001	37	Pediatrics	UNMC PH	8200 DODGE	OMAHA	28	Douglas	NE	68114	4113	402955407	402955418	N
11/18/2011	037570	01215/011	EMILIO A ARISPE MD	508922242	177069685	219	0001	37	Pediatrics	PHYSICIAI	17675 WELCI	OMAHA	28	Douglas	NE	68135	3551	40235476C	40235476C	N
11/17/2011	038132	00802/028	JASON C BRUCE MD	576275704	172015370	249	0001	37	Pediatrics	BEHAVIOF	16929 FRANC	OMAHA	28	Douglas	NE	68130	2312	402758512	402758528	N

11/18/2011	038390	01549/072	AYMAN E EL MOHANDES MD	213026938	135630014638	0001	37	Pediatrics	UNMC PH' EMILE AT 42I	OMAHA	28	Douglas	NE	68198	3255	40255945C 402559941 Y
11/18/2011	041757	01215/009	EMILIO A ARISPE MD	508922242	177069685219	0001	37	Pediatrics	NEBRASK 8303 W DODI	OMAHA	28	Douglas	NE	68114	4108	40235421C 00000000C N
11/18/2011	042028	01549/106	DAVID L BOLAM MD	47950557C	12957926424	0001	37	Pediatrics	UNMC PH' 2500 BELLEV	BELLEVUE	77	Sarpy	NE	68123	1591	402552384 402552301 N
11/18/2011	042154	01549/106	CHRISTOPHER C ERICKSON M	506664944	150886179841	0001	37	Pediatrics	UNMC PH' 2500 BELLEV	BELLEVUE	77	Sarpy	NE	68123	1591	40276334C 00000000C N
11/17/2011	042214	00802/020	KELLI J SHIDLER MD	478928982	128579404241	0001	37	Pediatrics	ALEGENT 16901 LAKES	OMAHA	28	Douglas	NE	68130	2318	402498335 402498337 N
11/18/2011	042594	01215/009	MARGARITA A DICKEY MD	507881012	101395994527	0001	37	Pediatrics	NEBRASK 8303 W DODI	OMAHA	28	Douglas	NE	68114	4108	40235421C 00000000C N
11/18/2011	042595	01215/009	LISA L WHITCOMB MD	505047156	150897769315	0001	37	Pediatrics	NEBRASK 8303 W DODI	OMAHA	28	Douglas	NE	68114	4108	40235421C 00000000C N
11/18/2011	042926	01549/045	HOWARD W NEEDELMAN MD	350421724	106341924669	0001	37	Pediatrics	UNMC PH' 8200 DODGE	OMAHA	28	Douglas	NE	68114	4113	402955407 402955414 N
11/18/2011	043086	01215/008	ANNE MARIE W BAUSCH MD	601166231	116453697652	0001	37	Pediatrics	PHYSICIAI 717 N 190TH	OMAHA	28	Douglas	NE	68022		402815132 402815201 Y
11/18/2011	043088	01215/008	SHEILA M ISAACSON MD	506110307	150897676589	0001	37	Pediatrics	PHYSICIAI 717 N 190TH	OMAHA	28	Douglas	NE	68022		402815132 402815202 Y
11/18/2011	043111	01215/011	AMANDA M VOTRUBA MD	508025057	149786685548	0001	37	Pediatrics	PHYSICIAI 17675 WELCI	OMAHA	28	Douglas	NE	68135	3551	40235476C 40235476C N
11/18/2011	043125	01215/009	ROSANN C NICHOLS MD	508065118	198263171590	0001	37	Pediatrics	NEBRASK 8303 W DODI	OMAHA	28	Douglas	NE	68114	4108	40235421C 00000000C N
11/18/2011	043387	01215/008	JENNIFER C REISER MD	505040415	113432657681	0001	37	Pediatrics	PHYSICIAI 717 N 190TH	OMAHA	28	Douglas	NE	68022		402815132 402815202 Y
11/18/2011	043388	01215/001	JENNIFER C REISER MD	505040415	113432657681	0001	37	Pediatrics	PHYSICIAI 10060 REGEI	OMAHA	28	Douglas	NE	68114	3732	402354132 40235413C N
11/18/2011	043389	01215/025	JENNIFER C REISER MD	505040415	113432657681	0001	37	Pediatrics	PHYSICIAI 8901 W DODI	OMAHA	28	Douglas	NE	68114	3321	402815132 40281513C N
11/18/2011	043390	01215/038	JENNIFER C REISER MD	505040415	113432657681	0001	37	Pediatrics	PHYSICIAI 16120 W DOI	OMAHA	28	Douglas	NE	68118	2049	402815132 40281513C N
11/18/2011	043391	01215/018	JENNIFER C REISER MD	505040415	113432657681	0001	37	Pediatrics	PHYSICIAI 5908 S 142NI	OMAHA	28	Douglas	NE	68137	2800	402815132 40281513C N
11/18/2011	043392	01215/011	JENNIFER C REISER MD	505040415	113432657681	0001	37	Pediatrics	PHYSICIAI 17675 WELCI	OMAHA	28	Douglas	NE	68135	3551	402815132 40281513C N
11/17/2011	043761	00802/023	MICHAEL L GRUSH MD	508504434	159882014 13	0001	37	Pediatrics	BERGAN M 7500 MERCY	OMAHA	28	Douglas	NE	68124	2319	402498335 00000000C N
11/17/2011	043857	00802/007	KRISTIN L SAXENA MD	483130592	119405065354	0001	37	Pediatrics	BOYS TOV 11109 S 84TH	PAPILLION	77	Sarpy	NE	68046	4133	402827063 402827214 Y
11/17/2011	043859	00802/028	KRISTIN L SAXENA MD	483130592	119405065354	0001	37	Pediatrics	BEHAVIOF 16929 FRANC	OMAHA	28	Douglas	NE	68130	2312	402758512 402498337 N
11/17/2011	043860	00802/001	KRISTIN L SAXENA MD	483130592	119405065354	0001	37	Pediatrics	BEHAVIOF 555 N 30TH S	OMAHA	28	Douglas	NE	68131	2136	402498654 402498337 N
11/17/2011	043861	00802/009	KRISTIN L SAXENA MD	483130592	119405065354	0001	37	Pediatrics	BOYS TOV 2801 S 88TH	OMAHA	28	Douglas	NE	68124	3056	402391768 402391899 N
11/17/2011	043862	00802/022	KRISTIN L SAXENA MD	483130592	119405065354	0001	37	Pediatrics	BEHAVIOF 14040 BOYS	BOYS TOWN	28	Douglas	NE	68010	7521	402778690 402498337 N
11/17/2011	043863	00802/017	KRISTIN L SAXENA MD	483130592	119405065354	0001	37	Pediatrics	BOYS TOV 7710 MERCY	OMAHA	28	Douglas	NE	68124	2372	402334858 402498337 N
11/17/2011	043929	00802/003	LISA I HARDISTY MD	485988278	101311242355	0001	37	Pediatrics	BEHAVIOF 14080 BOYS	BOYS TOWN	28	Douglas	NE	68010	7513	402498335 402498337 Y
11/17/2011	043931	00802/028	LISA I HARDISTY MD	485988278	101311242355	0001	37	Pediatrics	BEHAVIOF 16929 FRANC	OMAHA	28	Douglas	NE	68130	2312	402758512 402498337 N
11/17/2011	043932	00802/001	LISA I HARDISTY MD	485988278	101311242355	0001	37	Pediatrics	BEHAVIOF 555 N 30TH S	OMAHA	28	Douglas	NE	68131	2136	402778690 402778690 N
11/17/2011	043933	00802/009	LISA I HARDISTY MD	485988278	101311242355	0001	37	Pediatrics	BOYS TOV 2801 S 88TH	OMAHA	28	Douglas	NE	68124	3056	402391768 402498337 N
11/17/2011	043942	01760/002	LOUISE A WINTER MD	507927327	13463390114	0001	37	Pediatrics	MIDWEST 13518 W CEN	OMAHA	28	Douglas	NE	68144	3408	402827650 402827650 N
11/17/2011	043943	00802/017	LISA I HARDISTY MD	485988278	101311242355	0001	37	Pediatrics	BOYS TOV 7710 MERCY	OMAHA	28	Douglas	NE	68124	2372	402498335 402498337 N
11/18/2011	044026	01549/045	SHIRLEY F DELAIR MD	020683319	151817868792	0001	37	Pediatrics	UNMC PH' 8200 DODGE	OMAHA	28	Douglas	NE	68114	4113	402955407 402955418 Y
11/18/2011	044027	01549/061	SHIRLEY F DELAIR MD	020683319	151817868792	0001	37	Pediatrics	UNMC PH' EMILE AT 42I	OMAHA	28	Douglas	NE	68198	1205	402559725 402559678 N
11/18/2011	045087	01215/016	SHEILA M ISAACSON MD	506110307	150897676589	0001	37	Pediatrics	WOMENS 707 N 192ND	ELKHORN	28	Douglas	NE	68022	3974	402354150 402354132 N
11/17/2011	045225	00802/022	LISA I HARDISTY MD	485988278	101311242355	0001	37	Pediatrics	BEHAVIOF 14040 BOYS	BOYS TOWN	28	Douglas	NE	68010	7521	402498335 402498337 N

11/17/2011	045229	00802/040	LISA I HARDISTY MD	485988276	101311242355	0001	37	Pediatrics	ST ELIZAB	575 S 70TH S	LINCOLN	55	Lancaster	NE	68510	2471	402219745	402219800	N
11/17/2011	045343	00802/017	SARA K BROADHEAD MD	508848456	185150793309	0001	37	Pediatrics	BOYS TOV	7710 MERCY	OMAHA	28	Douglas	NE	68124	2372	402498335	402348356	N
11/17/2011	045349	00802/003	SARA K BROADHEAD MD	508848456	185150793309	0001	37	Pediatrics	BEHAVIOF	14080 BOYS	BOYS TOWN	28	Douglas	NE	68010	7513	402498335	402498337	N
11/17/2011	045350	00802/007	SARA K BROADHEAD MD	508848456	185150793309	0001	37	Pediatrics	BOYS TOV	11109 S 84TH	PAPILLION	77	Sarpy	NE	68046	4133	402827063	402827214	N
11/17/2011	045351	00802/022	SARA K BROADHEAD MD	508848456	185150793309	0001	37	Pediatrics	BEHAVIOF	14040 BOYS	BOYS TOWN	28	Douglas	NE	68010	7521	402498335	402498337	N
11/17/2011	045353	00802/028	SARA K BROADHEAD MD	508848456	185150793309	0001	37	Pediatrics	BEHAVIOF	16929 FRANC	OMAHA	28	Douglas	NE	68130	2312	402498335	402498337	N
11/17/2011	045354	00802/040	SARA K BROADHEAD MD	508848456	185150793309	0001	37	Pediatrics	ST ELIZAB	575 S 70TH S	LINCOLN	55	Lancaster	NE	68510	2471	402219745	402219800	N
11/17/2011	045356	00802/009	SARA K BROADHEAD MD	508848456	185150793309	0001	37	Pediatrics	BOYS TOV	2801 S 88TH	OMAHA	28	Douglas	NE	68124	3056	402391766	402391895	N
11/18/2011	045552	01215/016	EMILIO A ARISPE MD	508922242	177069685219	0001	37	Pediatrics	WOMENS	707 N 192ND	ELKHORN	28	Douglas	NE	68022	3974	402354150	402354132	N
11/17/2011	045628	00802/017	ALEXIS L SAWYER MD	503119847	158882015368	0001	37	Pediatrics	BOYS TOV	7710 MERCY	OMAHA	28	Douglas	NE	68124	2372	402498335	402348356	N
11/17/2011	045658	00802/022	ALEXIS L SAWYER MD	503119847	158882015368	0001	37	Pediatrics	BEHAVIOF	14040 BOYS	BOYS TOWN	28	Douglas	NE	68010	7521	402778680	402778600	N
11/17/2011	045660	00802/028	ALEXIS L SAWYER MD	503119847	158882015368	0001	37	Pediatrics	BEHAVIOF	16929 FRANC	OMAHA	28	Douglas	NE	68130	2312	402758512	402758528	N
11/17/2011	045661	00802/009	ALEXIS L SAWYER MD	503119847	158882015368	0001	37	Pediatrics	BOYS TOV	2801 S 88TH	OMAHA	28	Douglas	NE	68124	3056	402498335	402391891	N
11/17/2011	045663	00802/007	ALEXIS L SAWYER MD	503119847	158882015368	0001	37	Pediatrics	BOYS TOV	11109 S 84TH	PAPILLION	77	Sarpy	NE	68046	4133	402827063	402827214	N
11/17/2011	045673	00802/001	ALEXIS L SAWYER MD	503119847	158882015368	0001	37	Pediatrics	BEHAVIOF	555 N 30TH S	OMAHA	28	Douglas	NE	68131	2136	402498654	402498656	Y
11/17/2011	045676	00802/040	ALEXIS L SAWYER MD	503119847	158882015368	0001	37	Pediatrics	ST ELIZAB	575 S 70TH S	LINCOLN	55	Lancaster	NE	68510	2471	402219745	402219800	N
11/17/2011	045677	00802/003	ALEXIS L SAWYER MD	503119847	158882015368	0001	37	Pediatrics	BEHAVIOF	14080 BOYS	BOYS TOWN	28	Douglas	NE	68010	7513	402778690	402778690	N
11/18/2011	045719	01215/008	LEWIS J FISHER JR MD	505427480	13069539232	0001	37	Pediatrics	PHYSICIAI	717 N 190TH	OMAHA	28	Douglas	NE	68022		402815132	402815202	Y
11/17/2011	045790	01502/003	AI LAN D KOBAYASHI MD	466926314	180109736 2	0001	37	Pediatrics	BERGAN M	750 MERCY F	OMAHA	28	Douglas	NE	68124		402592170	402592333	N
11/17/2011	046078	01760/001	JOHN A OTTO MD	505505411	1770665039	0001	37	Pediatrics	MIDWEST	5310 S 84TH	OMAHA	28	Douglas	NE	68127	3776	402827651	402827651	N
11/17/2011	046079	01760/002	JOHN A OTTO MD	505505411	1770665039	0001	37	Pediatrics	MIDWEST	13518 W CEN	OMAHA	28	Douglas	NE	68144	3408	402827650	402827650	N
11/17/2011	046080	01760/004	JOHN A OTTO MD	505505411	1770665039	0001	37	Pediatrics	MIDWEST	8610 W DODI	OMAHA	28	Douglas	NE	68114	2882	402827651	402827651	N
11/18/2011	046205	01215/001	ROBERT D WOODFORD MD	508803008	157865999694	0001	37	Pediatrics	PHYSICIAI	10060 REGEI	OMAHA	28	Douglas	NE	68114	3732	402354150	402354132	Y
11/18/2011	046206	01215/027	ROBERT D WOODFORD MD	508803008	157865999694	0001	37	Pediatrics	PHYSICIAI	717 N 190TH	OMAHA	28	Douglas	NE	68022	3907	402815132	402815202	N
11/18/2011	046207	01215/011	ROBERT D WOODFORD MD	508803008	157865999694	0001	37	Pediatrics	PHYSICIAI	17675 WELCI	OMAHA	28	Douglas	NE	68135	3551	402354760	402354760	N
11/18/2011	046208	01215/025	ROBERT D WOODFORD MD	508803008	157865999694	0001	37	Pediatrics	PHYSICIAI	8901 W DODI	OMAHA	28	Douglas	NE	68114	3321	402354857	402354896	N
11/18/2011	046209	01215/038	ROBERT D WOODFORD MD	508803008	157865999694	0001	37	Pediatrics	PHYSICIAI	16120 W DOI	OMAHA	28	Douglas	NE	68118	2049	402354091	402354094	N
11/18/2011	046210	01215/018	ROBERT D WOODFORD MD	508803008	157865999694	0001	37	Pediatrics	PHYSICIAI	5908 S 142NI	OMAHA	28	Douglas	NE	68137	2800	402354192	402354191	N
11/17/2011	046491	00802/003	KRISTIN L SAXENA MD	483130592	119405065354	0001	37	Pediatrics	BEHAVIOF	14080 BOYS	BOYS TOWN	28	Douglas	NE	68010	7513	402778690	402778690	N
11/17/2011	046590	00802/020	DEBRA K WHALEY MD	507194335	159897048311	0001	37	Pediatrics	ALEGENT	16901 LAKES	OMAHA	28	Douglas	NE	68130	2318	402498335	402498337	N
11/18/2011	047493	01215/016	KAREN K MEYER MD	505901975	125544875 74	0001	37	Pediatrics	WOMENS	707 N 192ND	ELKHORN	28	Douglas	NE	68022	3974	402354150	402354132	N
11/18/2011	047505	01215/016	MARGARITA A DICKEY MD	507881012	101395994527	0001	37	Pediatrics	WOMENS	707 N 192ND	ELKHORN	28	Douglas	NE	68022	3974	402354150	402354132	N
11/18/2011	047582	01215/009	GREGORY C SEVERSON MD	508620156	173029986 60	0001	37	Pediatrics	NEBRASK	8303 W DODI	OMAHA	28	Douglas	NE	68114	4108	402354210	000000000	N
11/18/2011	047657	01215/016	AMANDA M VOTRUBA MD	508025057	149786688548	0001	37	Pediatrics	WOMENS	707 N 192ND	ELKHORN	28	Douglas	NE	68022	3974	402354150	402354132	N
11/18/2011	047748	01215/009	ANDREW J MAXWELL MD	484826357	192211678462	0001	37	Pediatrics	NEBRASK	8303 W DODI	OMAHA	28	Douglas	NE	68114	4108	402354210	000000000	N

11/18/2011	047942	01549/142	LAURA E WILWERDING MD	508021432	137659452	592	0001	37	Pediatrics	MIDLANDS	11111 S 84TH	PAPILLION	77	Sarpy	NE	68046	4122	402559690	402559984	N
11/17/2011	048061	00802/003	EDWARD M KOLB MD	568259767	137660883	239	0001	37	Pediatrics	BEHAVIOF	14080 BOYS	BOYS TOWN	28	Douglas	NE	68010	7513	402778690	402498337	N
11/17/2011	048062	00802/022	EDWARD M KOLB MD	568259767	137660883	239	0001	37	Pediatrics	BEHAVIOF	14040 BOYS	BOYS TOWN	28	Douglas	NE	68010	7521	402778680	402498337	N
11/18/2011	048132	01215/001	STEPHANIE K NEUHAUS MD	506063105	149785069	701	0001	37	Pediatrics	PHYSICIAI	10060 REGEI	OMAHA	28	Douglas	NE	68114	3732	402354132	402354130	Y
11/18/2011	048133	01215/027	STEPHANIE K NEUHAUS MD	506063105	149785069	701	0001	37	Pediatrics	PHYSICIAI	717 N 190TH	OMAHA	28	Douglas	NE	68022	3907	402815132	402815202	N
11/18/2011	048134	01215/011	STEPHANIE K NEUHAUS MD	506063105	149785069	701	0001	37	Pediatrics	PHYSICIAI	17675 WELCI	OMAHA	28	Douglas	NE	68135	3551	402354760	402354760	N
11/18/2011	048135	01215/025	STEPHANIE K NEUHAUS MD	506063105	149785069	701	0001	37	Pediatrics	PHYSICIAI	8901 W DOD	OMAHA	28	Douglas	NE	68114	3321	402354170	402354201	N
11/18/2011	048136	01215/038	STEPHANIE K NEUHAUS MD	506063105	149785069	701	0001	37	Pediatrics	PHYSICIAI	16120 W DOI	OMAHA	28	Douglas	NE	68118	2049	402354091	402354094	N
11/18/2011	048137	01215/018	STEPHANIE K NEUHAUS MD	506063105	149785069	701	0001	37	Pediatrics	PHYSICIAI	5908 S 142NI	OMAHA	28	Douglas	NE	68137	2800	402354192	402354191	N
11/17/2011	048177	00802/001	EDUARDO E DELGADO MD	337985421	178085000	304	0001	37	Pediatrics	BEHAVIOF	555 N 30TH S	OMAHA	28	Douglas	NE	68131	2136	402498654	402498663	Y
11/17/2011	048355	00802/001	KARI A NEEMANN MD	506193330	169998944	376	0001	37	Pediatrics	BEHAVIOF	555 N 30TH S	OMAHA	28	Douglas	NE	68131	2136	402498654	402498663	N
11/17/2011	048356	00841/001	KARI A NEEMANN MD	506193330	169998944	269	0001	37	Pediatrics	ALEGENT	7500 MERCY	OMAHA	28	Douglas	NE	68124	2319	402398660	402398660	Y
11/17/2011	048458	02744/002	PATRICK J STEINAUER MD	507844487	1801951347		0001	37	Pediatrics	THE NEBF	8303 DODGE	OMAHA	28	Douglas	NE	68114		402573733	000000000	N
11/18/2011	048689	01549/144	SHIRLEY F DELAIR MD	020683319	151817866	792	0001	37	Pediatrics	UNMC PH	110 N 175TH	OMAHA	28	Douglas	NE	68118	3515	402596441	402596451	N
11/17/2011	048766	02744/003	THOMAS M BYRNE MD	494822568	135641635	3	0001	37	Pediatrics	METHODI	707 N 190TH	ELKHORN	28	Douglas	NE	68022		402573733	000000000	N
11/18/2011	048826	01215/001	ELIZABETH A WALENZ MD	508190490	130689890	708	0001	37	Pediatrics	PHYSICIAI	10060 REGEI	OMAHA	28	Douglas	NE	68114	3732	402354132	402354130	Y
11/18/2011	048827	01215/027	ELIZABETH A WALENZ MD	508190490	130689890	708	0001	37	Pediatrics	PHYSICIAI	717 N 190TH	OMAHA	28	Douglas	NE	68022	3907	402815132	402815202	N
11/18/2011	048828	01215/018	ELIZABETH A WALENZ MD	508190490	130689890	708	0001	37	Pediatrics	PHYSICIAI	5908 S 142NI	OMAHA	28	Douglas	NE	68137	2800	402354132	402354130	N
11/18/2011	048829	01215/011	ELIZABETH A WALENZ MD	508190490	130689890	708	0001	37	Pediatrics	PHYSICIAI	17675 WELCI	OMAHA	28	Douglas	NE	68135	3551	402354132	402354131	N
11/18/2011	048830	01215/025	ELIZABETH A WALENZ MD	508190490	130689890	708	0001	37	Pediatrics	PHYSICIAI	8901 W DOD	OMAHA	28	Douglas	NE	68114	3321	402354132	402354131	N
11/18/2011	048831	01215/038	ELIZABETH A WALENZ MD	508190490	130689890	708	0001	37	Pediatrics	PHYSICIAI	16120 W DOI	OMAHA	28	Douglas	NE	68118	2049	402354132	402354130	N
11/18/2011	048989	01549/001	LAURA E WILWERDING MD	508021432	137659452	592	0001	37	Pediatrics	UNMC PH	EMILE AT 42I	OMAHA	28	Douglas	NE	68198	9350	402552600	402552622	N
11/18/2011	049788	04840/001	MICHAEL J DULAC MD	567297590	1174699105		0001	37	Pediatrics	SANCTA F	10506 BURT	OMAHA	28	Douglas	NE	68114	2094	402991339	402991339	N
11/17/2011	049984	00841/001	NICOLE C WELSH MD	530025104	142720448	275	0001	37	Pediatrics	ALEGENT	7500 MERCY	OMAHA	28	Douglas	NE	68124	2319	402398660	402398600	Y
11/18/2011	050464	01215/027	AMANDA M VOTRUBA MD	508025057	149786688	548	0001	37	Pediatrics	PHYSICIAI	717 N 190TH	OMAHA	28	Douglas	NE	68022	3907	402815132	402815202	N
11/17/2011	050571	04948/001	CHARLES T RUSH MD	506689877	1851400743		0001	37	Pediatrics	JOSHUA M	2429 M ST	OMAHA	28	Douglas	NE	68107	2715	402731733	402614540	N
11/18/2011	050631	01549/095	SHIRLEY F DELAIR MD	020683319	151817866	792	0001	37	Pediatrics	UNMC PH	804 S 52ND S	OMAHA	28	Douglas	NE	68106	1802	402559266	402559627	N
11/17/2011	050739	00802/023	DEBRA K WHALEY MD	507194335	159897048	311	0001	37	Pediatrics	BERGAN M	7500 MERCY	OMAHA	28	Douglas	NE	68124	2319	402498335	000000000	N
11/17/2011	050740	00802/023	GINA DIRENZO-COFFEY MD	156726090	1194880741	28	0001	37	Pediatrics	BERGAN M	7500 MERCY	OMAHA	28	Douglas	NE	68124	2319	402498335	000000000	N
11/17/2011	050879	00802/020	CHARLES J SPRAGUE MD	506946546	1649334911	58	0001	37	Pediatrics	ALEGENT	16901 LAKES	OMAHA	28	Douglas	NE	68130	2318	402498335	402498337	N
11/17/2011	051299	01471/040	RICHARD D ROLSTON MD	520820870	182102186	610	0001	37	Pediatrics	ALEGENT	5014 L ST	OMAHA	28	Douglas	NE	68117	1329	402733443	402733122	Y
11/17/2011	051847	01471/009	RICHARD D ROLSTON MD	520820870	182102186	610	0001	37	Pediatrics	ALEGENT	9717 Q ST	OMAHA	28	Douglas	NE	68127	3272	402537174	402537170	N
11/17/2011	051848	01471/056	RICHARD D ROLSTON MD	520820870	182102186	610	0001	37	Pediatrics	BELLEVUE	3308 SAMSO	BELLEVUE	77	Sarpy	NE	68123	3194	402291337	402291400	N
11/17/2011	051849	01471/021	RICHARD D ROLSTON MD	520820870	182102186	610	0001	37	Pediatrics	ALEGENT	8141 WEST C	OMAHA	28	Douglas	NE	68124	3273	402717300	402717303	N
11/17/2011	052183	00802/017	MICHAEL G DAWSON MD	506083392	104347263	387	0001	37	Pediatrics	BOYS TOV	7710 MERCY	OMAHA	28	Douglas	NE	68124	2372	402343858	402343858	Y

11/17/2011	052185	00841/001	MICHAEL G DAWSON MD	506083392	104347263	280	0001	37	Pediatrics	ALEGENT 7500 MERCY	OMAHA	28	Douglas	NE	68124	2319	40239866C	40239860C	N
11/17/2011	052488	01760/005	LOUISE A WINTER MD	507927327	134633901	14	0001	37	Pediatrics	MIDWEST 18208 WRIGH	OMAHA	28	Douglas	NE	68130	2875	40261463E	40261475E	N
11/18/2011	052667	01215/008	MARGARITA A DICKEY MD	507881012	101395994	527	0001	37	Pediatrics	PHYSICIAI 717 N 190TH	OMAHA	28	Douglas	NE	68022		40235477C	402354771	N
11/18/2011	052672	01215/008	LISA L WHITCOMB MD	505047156	150897769	315	0001	37	Pediatrics	PHYSICIAI 717 N 190TH	OMAHA	28	Douglas	NE	68022		40235476C	40235476C	N
11/18/2011	052676	01215/008	BERNARD W DOUGLAS MD	508781996	141706239	610	0001	37	Pediatrics	PHYSICIAI 717 N 190TH	OMAHA	28	Douglas	NE	68022		40235476C	40235476C	N
11/18/2011	052685	01215/008	KAREN K MEYER MD	505901975	125544875	74	0001	37	Pediatrics	PHYSICIAI 717 N 190TH	OMAHA	28	Douglas	NE	68022		402354062	402354061	N
11/18/2011	052687	01215/008	ROSANN C NICHOLS MD	508065118	198263171	590	0001	37	Pediatrics	PHYSICIAI 717 N 190TH	OMAHA	28	Douglas	NE	68022		402354062	402354061	N
11/18/2011	052688	01215/008	GREGORY C SEVERSON MD	508620156	173029986	60	0001	37	Pediatrics	PHYSICIAI 717 N 190TH	OMAHA	28	Douglas	NE	68022		402354062	402354215	N
11/18/2011	052713	01215/008	STEPHANIE K NEUHAUS MD	506063105	149785069	701	0001	37	Pediatrics	PHYSICIAI 717 N 190TH	OMAHA	28	Douglas	NE	68022		402354132	402354130	N
11/18/2011	052714	01215/008	ELIZABETH A WALENZ MD	508190490	130689890	708	0001	37	Pediatrics	PHYSICIAI 717 N 190TH	OMAHA	28	Douglas	NE	68022		402354132	402354130	N
11/18/2011	052715	01215/008	ROBERT D WOODFORD MD	508803008	157865999	694	0001	37	Pediatrics	PHYSICIAI 717 N 190TH	OMAHA	28	Douglas	NE	68022		402354132	402354130	N
11/18/2011	053107	01215/027	EMILIO A ARISPE MD	508922242	177069685	219	0001	37	Pediatrics	PHYSICIAI 717 N 190TH	OMAHA	28	Douglas	NE	68022	3907	402815132	402815202	Y
11/22/2011	003912	00808/028	JAY J HINKHOUSE MD	481824207	161992425	103	0001	37	Pediatrics	CHILDREN 14421 DUPOI	OMAHA	28	Douglas	NE	68144	2100	40295572C	40295572E	N
11/22/2011	003914	00808/028	EMILY J VUCHETICH MD	506216748	183128800	220	0001	37	Pediatrics	CHILDREN 14421 DUPOI	OMAHA	28	Douglas	NE	68144	2100	40295572C	40295572E	Y
11/22/2011	003916	00808/028	SUSAN L FELLMAN MD	506740801	102318543	262	0001	37	Pediatrics	CHILDREN 14421 DUPOI	OMAHA	28	Douglas	NE	68144	2100	40295572C	40295572E	Y
11/22/2011	003919	00808/028	DEBRA J TOMEK MD	507925564	195249011	89	0001	37	Pediatrics	CHILDREN 14421 DUPOI	OMAHA	28	Douglas	NE	68144	2100	40295572C	40295572E	Y
11/22/2011	003920	00808/028	MICHAEL J DULAC MD	567297590	117469910	234	0001	37	Pediatrics	CHILDREN 14421 DUPOI	OMAHA	28	Douglas	NE	68144	2100	40295572C	40295572E	N
11/22/2011	017839	00808/001	RACHEL L MCCANN MD	507137139	162916007	249	0001	37	Pediatrics	CHILDREN 8200 DODGE	OMAHA	28	Douglas	NE	68114	4113	402955387	402955416	N
11/22/2011	030980	00808/004	THOMAS J DEEGAN MD	377488976	130692905	266	0001	37	Pediatrics	CHILDREN 8200 DODGE	OMAHA	28	Douglas	NE	68114	4113	402955515	402955515	Y
11/22/2011	031029	00808/004	MICHAEL J DULAC MD	567297590	117469910	234	0001	37	Pediatrics	CHILDREN 8200 DODGE	OMAHA	28	Douglas	NE	68114	4113	402955515	402955515	N
11/22/2011	031039	00808/004	ARWA K NASIR MD	025702436	157851387	205	0001	37	Pediatrics	CHILDREN 8200 DODGE	OMAHA	28	Douglas	NE	68114	4113	402955515	402955515	Y
11/22/2011	031043	00808/004	EMILY J VUCHETICH MD	506216748	183128800	220	0001	37	Pediatrics	CHILDREN 8200 DODGE	OMAHA	28	Douglas	NE	68114	4113	402955515	402955515	N
11/22/2011	033358	00808/010	THOMAS J DEEGAN MD	377488976	130692905	266	0001	37	Pediatrics	CHILDREN 110 NORTH 1	OMAHA	28	Douglas	NE	68118	3581	40295583C	402955731	N
11/22/2011	033359	00808/010	SCOTT S JAMES MD	506968072	102318260	94	0001	37	Pediatrics	CHILDREN 110 NORTH 1	OMAHA	28	Douglas	NE	68118	3581	40295583C	402955731	N
11/22/2011	033360	00808/010	DUANE M JENSEN MD	484585504	119489979	208	0001	37	Pediatrics	CHILDREN 110 NORTH 1	OMAHA	28	Douglas	NE	68118	3581	40295583C	402955731	N
11/22/2011	033361	00808/010	COREY S JOEKEL MD	506828597	170096799	18	0001	37	Pediatrics	CHILDREN 110 NORTH 1	OMAHA	28	Douglas	NE	68118	3581	40295583C	402955731	N
11/22/2011	033362	00808/010	LINDA K MATSON MD	094502137	190299533	12	0001	37	Pediatrics	CHILDREN 110 NORTH 1	OMAHA	28	Douglas	NE	68118	3581	40295583C	402955731	N
11/22/2011	033364	00808/010	SUSAN L FELLMAN MD	506740801	102318543	262	0001	37	Pediatrics	CHILDREN 110 NORTH 1	OMAHA	28	Douglas	NE	68118	3581	40295583C	402955731	N
11/22/2011	033366	00808/010	EMILY J VUCHETICH MD	506216748	183128800	220	0001	37	Pediatrics	CHILDREN 110 NORTH 1	OMAHA	28	Douglas	NE	68118	3581	40295583C	402955731	N
11/22/2011	033367	00808/010	JAY J HINKHOUSE MD	481824207	161992425	103	0001	37	Pediatrics	CHILDREN 110 NORTH 1	OMAHA	28	Douglas	NE	68118	3581	40295583C	402955731	N
11/22/2011	033368	00808/010	MICHAEL J DULAC MD	567297590	117469910	234	0001	37	Pediatrics	CHILDREN 110 NORTH 1	OMAHA	28	Douglas	NE	68118	3581	40295583C	402955731	N
11/22/2011	033370	00808/010	DAVID TOLO MD	489605055	161906625	14	0001	37	Pediatrics	CHILDREN 110 NORTH 1	OMAHA	28	Douglas	NE	68118	3581	40295583C	402955731	N
11/22/2011	033371	00808/010	ALAN G FUSS MD	506728486	107360246	11	0001	37	Pediatrics	CHILDREN 110 NORTH 1	OMAHA	28	Douglas	NE	68118	3581	40295583C	402955731	N
11/22/2011	033372	00808/010	DEBRA J TOMEK MD	507925564	195249011	89	0001	37	Pediatrics	CHILDREN 110 NORTH 1	OMAHA	28	Douglas	NE	68118	3581	40295583C	402955731	N
11/22/2011	037064	00808/004	PATRICK J DOHERTY MD	520828821	133625431	197	0001	37	Pediatrics	CHILDREN 8200 DODGE	OMAHA	28	Douglas	NE	68114	4113	402955515	402955515	Y

11/22/2011	037065	00808/028	PATRICK J DOHERTY MD	5208288211	3362543119	7	0001	37	Pediatrics	CHILDREN	14421 DUPOI	OMAHA	28	Douglas	NE	68144	2100	40295572C 402955725 N
11/22/2011	037066	00808/010	PATRICK J DOHERTY MD	5208288211	3362543119	7	0001	37	Pediatrics	CHILDREN	110 NORTH 1	OMAHA	28	Douglas	NE	68118	3581	40295583C 402955731 N
11/22/2011	038181	00808/004	JOSEPH G STRALEY MD	5057666621	0736219C3	45	0001	37	Pediatrics	CHILDREN	8200 DODGE	OMAHA	28	Douglas	NE	68114	4113	40295551E 402955515 N
11/22/2011	038182	00808/010	JOSEPH G STRALEY MD	5057666621	0736219C3	45	0001	37	Pediatrics	CHILDREN	110 NORTH 1	OMAHA	28	Douglas	NE	68118	3581	40295583C 402955731 N
11/22/2011	038183	00808/028	JOSEPH G STRALEY MD	5057666621	0736219C3	45	0001	37	Pediatrics	CHILDREN	14421 DUPOI	OMAHA	28	Douglas	NE	68144	2100	40295572C 402955725 N
11/22/2011	038387	00808/004	DAVID M CHRISTENSEN MD	1825426995	1225133553	47	0001	37	Pediatrics	CHILDREN	8200 DODGE	OMAHA	28	Douglas	NE	68114	4113	40295551E 402955515 Y
11/22/2011	038388	00808/010	DAVID M CHRISTENSEN MD	1825426995	1225133553	47	0001	37	Pediatrics	CHILDREN	110 NORTH 1	OMAHA	28	Douglas	NE	68118	3581	40295583C 402955731 N
11/22/2011	038391	00808/028	DAVID M CHRISTENSEN MD	1825426995	1225133553	47	0001	37	Pediatrics	CHILDREN	14421 DUPOI	OMAHA	28	Douglas	NE	68144	2100	40295572C 402955725 N
11/22/2011	039130	00808/004	ELENA J LEWIS MD	3750488171	1949289953	48	0001	37	Pediatrics	CHILDREN	8200 DODGE	OMAHA	28	Douglas	NE	68114	4113	40295551E 402955515 Y
11/22/2011	039131	00808/010	ELENA J LEWIS MD	3750488171	1949289953	48	0001	37	Pediatrics	CHILDREN	110 NORTH 1	OMAHA	28	Douglas	NE	68118	3581	40295583C 402955731 N
11/22/2011	039132	00808/028	ELENA J LEWIS MD	3750488171	1949289953	48	0001	37	Pediatrics	CHILDREN	14421 DUPOI	OMAHA	28	Douglas	NE	68144	2100	40295572C 402955725 N
11/22/2011	039616	00808/004	ANGELA J KRATOCHVIL STAVA	5060674285	1568581633	50	0001	37	Pediatrics	CHILDREN	8200 DODGE	OMAHA	28	Douglas	NE	68114	4113	40295551E 402955515 Y
11/22/2011	039617	00808/013	ANGELA J KRATOCHVIL STAVA	5060674285	1568581633	50	0001	37	Pediatrics	CHILDREN	110 N 175TH	OMAHA	28	Douglas	NE	68118		40295583E 402955739 N
11/22/2011	039619	00808/028	ANGELA J KRATOCHVIL STAVA	5060674285	1568581633	50	0001	37	Pediatrics	CHILDREN	14421 DUPOI	OMAHA	28	Douglas	NE	68144	2100	40295572C 402955725 N
11/22/2011	041626	00808/004	JAYAN VASUDEVAN MD	0869024700	1780604663	52	0001	37	Pediatrics	CHILDREN	8200 DODGE	OMAHA	28	Douglas	NE	68114	4113	40295551E 402955515 N
11/22/2011	041627	00808/010	JAYAN VASUDEVAN MD	0869024700	1780604663	52	0001	37	Pediatrics	CHILDREN	110 NORTH 1	OMAHA	28	Douglas	NE	68118	3581	40295583C 402955731 N
11/22/2011	041628	00808/028	JAYAN VASUDEVAN MD	0869024700	1780604663	52	0001	37	Pediatrics	CHILDREN	14421 DUPOI	OMAHA	28	Douglas	NE	68144	2100	40295572C 402955725 N
11/22/2011	048524	00808/010	ARWA K NASIR MD	0257024365	1578513872	05	0001	37	Pediatrics	CHILDREN	110 NORTH 1	OMAHA	28	Douglas	NE	68118	3581	40295583C 402955731 N
11/22/2011	048550	00808/004	MICHELLE A HOFFMAN MD	0086252365	1932327663	53	0001	37	Pediatrics	CHILDREN	8200 DODGE	OMAHA	28	Douglas	NE	68114	4113	40295551E 402955515 Y
11/22/2011	048551	00808/028	MICHELLE A HOFFMAN MD	0086252365	1932327663	53	0001	37	Pediatrics	CHILDREN	14421 DUPOI	OMAHA	28	Douglas	NE	68144	2100	40295572C 402955725 N
11/22/2011	048552	00808/010	MICHELLE A HOFFMAN MD	0086252365	1932327663	53	0001	37	Pediatrics	CHILDREN	110 NORTH 1	OMAHA	28	Douglas	NE	68118	3581	40295583C 402955731 N
11/23/2011	008002	01227/001	LARS E VANDERBUR MD	4828083565	1093808545	7	0001	37	Pediatrics	CHILDREN	13808 W MAF	OMAHA	28	Douglas	NE	68164	6231	40295530C 402955705 Y
11/23/2011	008003	01227/001	DAVID G J KAUFMAN MD	5050892311	5381563C4	1	0001	37	Pediatrics	CHILDREN	13808 W MAF	OMAHA	28	Douglas	NE	68164	6231	40295530C 402955705 Y
11/23/2011	008004	01227/001	KATHERINE E ANGLIM MD	5052119641	7706918658		0001	37	Pediatrics	CHILDREN	13808 W MAF	OMAHA	28	Douglas	NE	68164	6231	40295530C 402955705 Y
11/23/2011	008005	01227/001	KENT W KRONBERG MD	5057012485	1972538295	10	0001	37	Pediatrics	CHILDREN	13808 W MAF	OMAHA	28	Douglas	NE	68164	6231	40295530C 402955705 Y
11/23/2011	008006	01227/001	NANCY E KNOWLES MD	5057619111	2150997E1	5	0001	37	Pediatrics	CHILDREN	13808 W MAF	OMAHA	28	Douglas	NE	68164	6231	40295530C 402955705 Y
11/23/2011	008007	01227/001	JOSEPH G STRALEY MD	5057666621	0736219C9		0001	37	Pediatrics	CHILDREN	13808 W MAF	OMAHA	28	Douglas	NE	68164	6231	40295530C 402955705 Y
11/23/2011	008008	01227/001	ALKA DESAI MD	5060232885	1861500695	23	0001	37	Pediatrics	CHILDREN	13808 W MAF	OMAHA	28	Douglas	NE	68164	6231	40295530C 402955705 Y
11/23/2011	008010	01227/001	LAURA W NIELSEN MD	5076648941	4978510213		0001	37	Pediatrics	CHILDREN	13808 W MAF	OMAHA	28	Douglas	NE	68164	6231	40295530C 402955705 Y
11/23/2011	008011	01227/001	MICHAEL J DULAC MD	5672975901	1746991C6	3	0001	37	Pediatrics	CHILDREN	13808 W MAF	OMAHA	28	Douglas	NE	68164	6231	40295530C 402955705 Y
11/23/2011	008012	01227/002	NANCY E KNOWLES MD	5057619111	2150997E1	5	0001	37	Pediatrics	CHILDREN	11507 S 42NI	BELLEVUE	77	Sarpy	NE	68123	6006	40295576C 402955760 N
11/23/2011	008013	01227/002	JOSEPH G STRALEY MD	5057666621	0736219C9		0001	37	Pediatrics	CHILDREN	11507 S 42NI	BELLEVUE	77	Sarpy	NE	68123	6006	40295576C 402955760 N
11/23/2011	008014	01227/002	RACHEL L MCCANN MD	5071371395	1629160076	4	0001	37	Pediatrics	CHILDREN	11507 S 42NI	BELLEVUE	77	Sarpy	NE	68123	6006	40295576C 402955760 N
11/23/2011	008015	01227/002	STEVEN S SINDELAR MD	5080238085	1932214552	1	0001	37	Pediatrics	CHILDREN	11507 S 42NI	BELLEVUE	77	Sarpy	NE	68123	6006	40295576C 402955760 Y
11/23/2011	008016	01227/002	KODY A MOFFATT MD	5080489985	1124139045	6	0001	37	Pediatrics	CHILDREN	11507 S 42NI	BELLEVUE	77	Sarpy	NE	68123	6006	40295576C 402955760 Y

11/23/2011	008017	01227/002	MONIQUE L MACKLEM MD	52494734	13362307	19	0001	37	Pediatrics	CHILDREN	11507 S 42ND	BELLEVUE	77	Sarpy	NE	68123	6006	40295576	40295576	Y
11/23/2011	008019	01227/002	MICHAEL J DULAC MD	56729759	11746991	63	0001	37	Pediatrics	CHILDREN	11507 S 42ND	BELLEVUE	77	Sarpy	NE	68123	6006	40295576	40295576	N
11/23/2011	008020	01227/002	ANNE MARIE W BAUSCH MD	60116623	11645369	52	0001	37	Pediatrics	CHILDREN	11507 S 42ND	BELLEVUE	77	Sarpy	NE	68123	6006	40295576	40295576	N
11/23/2011	008021	01227/003	CRISTINA FERNANDEZ MD	07984131	15988703	60	0001	37	Pediatrics	CHILDREN	601 N 30TH S	OMAHA	28	Douglas	NE	68131	2137	40228045	40228043	Y
11/23/2011	008022	01227/003	NANCY E KNOWLES MD	50576191	12150997	15	0001	37	Pediatrics	CHILDREN	601 N 30TH S	OMAHA	28	Douglas	NE	68131	2137	40228045	40228043	N
11/23/2011	008023	01227/003	CATHY H HUDSON MD	50596626	13867548	26	0001	37	Pediatrics	CHILDREN	601 N 30TH S	OMAHA	28	Douglas	NE	68131	2137	40228045	40228043	N
11/23/2011	008024	01227/003	ANTHONY K YAGHMOUR MD	51274703	12655436	45	0001	37	Pediatrics	CHILDREN	601 N 30TH S	OMAHA	28	Douglas	NE	68131	2137	40228045	40228043	Y
11/23/2011	008025	01227/003	MICHAEL J DULAC MD	56729759	11746991	63	0001	37	Pediatrics	CHILDREN	601 N 30TH S	OMAHA	28	Douglas	NE	68131	2137	40228045	40228043	N
11/23/2011	008026	01227/004	DAWN M GARY MD	48270075	11780704	4	0001	37	Pediatrics	CHILDREN	9202 W DODG	OMAHA	28	Douglas	NE	68114	3318	40295575	40295575	Y
11/23/2011	008027	01227/004	LARS E VANDERBUR MD	48280835	10938085	57	0001	37	Pediatrics	CHILDREN	9202 W DODG	OMAHA	28	Douglas	NE	68114	3318	40295575	40295575	N
11/23/2011	008028	01227/004	NANCY E KNOWLES MD	50576191	12150997	15	0001	37	Pediatrics	CHILDREN	9202 W DODG	OMAHA	28	Douglas	NE	68114	3318	40295575	40295575	N
11/23/2011	008030	01227/004	MICHAEL J DULAC MD	56729759	11746991	63	0001	37	Pediatrics	CHILDREN	9202 W DODG	OMAHA	28	Douglas	NE	68114	3318	40295575	40295575	N
11/23/2011	008034	01227/005	NANCY E KNOWLES MD	50576191	12150997	15	0001	37	Pediatrics	CHILDREN	14421 DUPOI	OMAHA	28	Douglas	NE	68144	2100	40295572	40295572	N
11/23/2011	008037	01227/005	MICHAEL J DULAC MD	56729759	11746991	63	0001	37	Pediatrics	CHILDREN	14421 DUPOI	OMAHA	28	Douglas	NE	68144	2100	40295572	40295572	N
11/23/2011	008040	01227/006	NANCY E KNOWLES MD	50576191	12150997	15	0001	37	Pediatrics	CHILDREN	8701 W DODG	OMAHA	28	Douglas	NE	68114	3429	40295554	402955731	N
11/23/2011	008045	01227/006	MICHAEL J DULAC MD	56729759	11746991	63	0001	37	Pediatrics	CHILDREN	8701 W DODG	OMAHA	28	Douglas	NE	68114	3429	40295554	402955731	N
11/23/2011	008046	01227/007	JOHN C ANDRESEN MD	20048718	13766359	54	0001	37	Pediatrics	CHILDREN	9801 GILES F	LA VISTA	77	Sarpy	NE	68128	2932	40295584	40295584	Y
11/23/2011	008047	01227/007	RACHEL L MCCANN MD	50713713	16291600	7 64	0001	37	Pediatrics	CHILDREN	9801 GILES F	LA VISTA	77	Sarpy	NE	68128	2932	40295584	40295584	Y
11/23/2011	008048	01227/007	MICHAEL J DULAC MD	56729759	11746991	63	0001	37	Pediatrics	CHILDREN	9801 GILES F	LA VISTA	77	Sarpy	NE	68128	2932	40295584	40295584	N
11/23/2011	008050	01227/009	PATRICK J SPECHT MD	50496333	11846527	49	0001	37	Pediatrics	CHILDREN	119 N 51ST S	OMAHA	28	Douglas	NE	68132	2867	40295576	40299576	Y
11/23/2011	008051	01227/009	ERIN A LOUCKS MD	50513555	12352201	2 65	0001	37	Pediatrics	CHILDREN	119 N 51ST S	OMAHA	28	Douglas	NE	68132	2867	40244959	40299576	Y
11/23/2011	008052	01227/009	NANCY E KNOWLES MD	50576191	12150997	15	0001	37	Pediatrics	CHILDREN	119 N 51ST S	OMAHA	28	Douglas	NE	68132	2867	40244959	40299576	N
11/23/2011	008053	01227/009	MICHAEL J MOORE MD	50604707	12352401	8 20	0001	37	Pediatrics	CHILDREN	119 N 51ST S	OMAHA	28	Douglas	NE	68132	2867	40244959	40299576	Y
11/23/2011	008054	01227/009	JILLYN A KRATOCHVIL MD	50788334	11342204	2 32	0001	37	Pediatrics	CHILDREN	119 N 51ST S	OMAHA	28	Douglas	NE	68132	2867	40244959	40299576	Y
11/23/2011	008055	01227/009	MICHAEL J DULAC MD	56729759	11746991	63	0001	37	Pediatrics	CHILDREN	119 N 51ST S	OMAHA	28	Douglas	NE	68132	2867	40244959	40299576	N
11/23/2011	008056	01227/009	ANNE MARIE W BAUSCH MD	60116623	11645369	52	0001	37	Pediatrics	CHILDREN	119 N 51ST S	OMAHA	28	Douglas	NE	68132	2867	40244959	40299576	N
11/23/2011	008057	01227/010	NANCY E KNOWLES MD	50576191	12150997	15	0001	37	Pediatrics	CHILDREN	4224 S 50TH	OMAHA	28	Douglas	NE	68117	1332	40273334	40273107	N
11/23/2011	008060	01227/010	JANE M CARNAZZO MD	50872488	10938110	16	0001	37	Pediatrics	CHILDREN	4224 S 50TH	OMAHA	28	Douglas	NE	68117	1332	40273334	40273107	Y
11/23/2011	008061	01227/010	MICHAEL J DULAC MD	56729759	11746991	63	0001	37	Pediatrics	CHILDREN	4224 S 50TH	OMAHA	28	Douglas	NE	68117	1332	40273334	40273107	N
11/23/2011	008062	01227/011	BETSY J STEPHENSON MD	34440665	15786617	3	0001	37	Pediatrics	CHILDREN	16909 Q ST	OMAHA	28	Douglas	NE	68135	1521	40295575	40295575	Y
11/23/2011	008063	01227/011	CHANDRIKA RIZAL MD	47719700	15887627	35	0001	37	Pediatrics	CHILDREN	16909 Q ST	OMAHA	28	Douglas	NE	68135	1521	40295575	40295575	Y
11/23/2011	008064	01227/011	NANCY E KNOWLES MD	50576191	12150997	15	0001	37	Pediatrics	CHILDREN	16909 Q ST	OMAHA	28	Douglas	NE	68135	1521	40295575	40295575	N
11/23/2011	008065	01227/011	KARI A KRENZER MD	50615063	17100833	43	0001	37	Pediatrics	CHILDREN	16909 Q ST	OMAHA	28	Douglas	NE	68135	1521	40295575	40295575	N
11/23/2011	008066	01227/011	ELIZABETH A WALENZ MD	50819049	13068989	66	0001	37	Pediatrics	CHILDREN	16909 Q ST	OMAHA	28	Douglas	NE	68135	1521	40295575	40295575	N
11/23/2011	008067	01227/011	MICHAEL J WILCZEWSKI MD	50898635	11645203	5	0001	37	Pediatrics	CHILDREN	16909 Q ST	OMAHA	28	Douglas	NE	68135	1521	40295575	40295575	Y

11/23/2011	008068	01227/011	MICHAEL J DULAC MD	5672975900	1174699100	63	0001	37	Pediatrics	CHILDREN	16909 Q ST	OMAHA	28	Douglas	NE	68135	1521	402955757	402955755	N
11/23/2011	018502	01227/002	CLANCY E MCNALLY MD	4324763620	1902926220	68	0001	37	Pediatrics	CHILDREN	11507 S 42ND	BELLEVUE	77	Sarpy	NE	68123	6006	402955760	402955760	Y
11/23/2011	030843	01227/007	FRANCIS J HARRISON MD	1945842270	1154430172	2	0001	37	Pediatrics	CHILDREN	9801 GILES F	LA VISTA	77	Sarpy	NE	68128	2932	402955840	402955840	Y
11/23/2011	033305	01227/010	MICHELLE T MOGENSON DO	3959045980	1972729830	70	0002	37	Pediatrics	CHILDREN	4224 S 50TH	OMAHA	28	Douglas	NE	68117	1332	402955747	402955747	Y
11/23/2011	033342	01227/014	KARI A KRENZER MD	5061506340	1710083344	3	0001	37	Pediatrics	CHILDREN	110 N 175TH	OMAHA	28	Douglas	NE	68118		402955543	000000000	Y
11/23/2011	033343	01227/014	MARY JANE F MIKULS MD	5076075300	1447361442	7	0001	37	Pediatrics	CHILDREN	110 N 175TH	OMAHA	28	Douglas	NE	68118		402955543	000000000	Y
11/23/2011	033344	01227/014	JOHN C MOORE MD	5076049490	1932118480	12	0001	37	Pediatrics	CHILDREN	110 N 175TH	OMAHA	28	Douglas	NE	68118		402955543	000000000	Y
11/23/2011	033345	01227/014	LAURA W NIELSEN MD	5076648940	1497851020	13	0001	37	Pediatrics	CHILDREN	110 N 175TH	OMAHA	28	Douglas	NE	68118		402955543	000000000	N
11/23/2011	033826	01227/004	MELISSA L ST GERMAIN MD	5081124900	1710105447	2	0001	37	Pediatrics	CHILDREN	9202 W DOD	OMAHA	28	Douglas	NE	68114	3318	402955750	402955752	N
11/23/2011	034153	01227/013	JULIE A KENIEN ERPELDING M	5029285710	1538387250	71	0001	37	Pediatrics	CHILDREN	8401 W DOD	OMAHA	28	Douglas	NE	68114	3451	402955687	402955688	Y
11/23/2011	037308	03790/012	CASSANDRA A SUSMAN MD	0205022430	1447477190	48	0001	37	Pediatrics	CHILDREN	8200 DODGE	OMAHA	28	Douglas	NE	68114	4113	402955540	402955367	Y
11/23/2011	037310	03790/012	SHARON R STOOLMAN MD	5078426670	1144270890	47	0001	37	Pediatrics	CHILDREN	8200 DODGE	OMAHA	28	Douglas	NE	68114	4113	402955540	402955367	N
11/23/2011	037311	03790/012	SHEILAH J SNYDER MD	5052133420	1740231530	46	0001	37	Pediatrics	CHILDREN	8200 DODGE	OMAHA	28	Douglas	NE	68114	4113	402955540	402955367	N
11/23/2011	037313	03790/012	JOSEPH T SNOW MD	2579071490	1659486270	45	0001	37	Pediatrics	CHILDREN	8200 DODGE	OMAHA	28	Douglas	NE	68114	4113	402955540	402955367	Y
11/23/2011	037314	03790/012	LISA M SIECZKOWSKI MD	5081373630	1285649870	44	0001	37	Pediatrics	CHILDREN	8200 DODGE	OMAHA	28	Douglas	NE	68114	4113	402955540	402955367	Y
11/23/2011	037336	03790/012	GARY S LERNER MD	5005282880	1164520430	28	0001	37	Pediatrics	CHILDREN	8200 DODGE	OMAHA	28	Douglas	NE	68114	4113	402955540	402955367	Y
11/23/2011	037337	03790/012	HEIDI N KILLEFER MD	5082168260	1023277543	7	0001	37	Pediatrics	CHILDREN	8200 DODGE	OMAHA	28	Douglas	NE	68114	4113	402955540	402955367	Y
11/23/2011	037351	03790/010	DAVID A FINKEN MD	4819657200	1285682030	18	0001	37	Pediatrics	CHILDREN	8200 DODGE	OMAHA	28	Douglas	NE	68114	4113	402955619	402955407	N
11/23/2011	037353	03790/012	STEPHEN M DOLTER MD	4829886630	1518177470	16	0001	37	Pediatrics	CHILDREN	8200 DODGE	OMAHA	28	Douglas	NE	68114	4113	402955540	402955367	Y
11/23/2011	040285	01227/014	MICHAEL J DULAC MD	5672975900	1174699100	63	0001	37	Pediatrics	CHILDREN	110 N 175TH	OMAHA	28	Douglas	NE	68118		402955543	000000000	N
11/23/2011	041010	01227/015	ELIZABETH A WALENZ MD	5081904900	1306898900	66	0001	37	Pediatrics	CHILDREN	8200 DODGE	OMAHA	28	Douglas	NE	68114	4113	402955300	000000000	N
11/23/2011	042564	01227/016	JOHN C ANDRESEN MD	2004871870	1376635900	54	0001	37	Pediatrics	CHILDREN	707 N 190TH	OMAHA	28	Douglas	NE	68022	3974	402815400	000000000	N
11/23/2011	042590	01227/016	CICERO M CALDERON MD	3157216010	1023113311	8	0001	37	Pediatrics	CHILDREN	707 N 190TH	OMAHA	28	Douglas	NE	68022	3974	402815400	000000000	N
11/23/2011	042593	01227/016	JANE M CARNAZZO MD	5087248850	1093811060	16	0001	37	Pediatrics	CHILDREN	707 N 190TH	OMAHA	28	Douglas	NE	68022	3974	402815400	000000000	N
11/23/2011	042596	01227/016	ALKA DESAI MD	5060232880	1861500690	23	0001	37	Pediatrics	CHILDREN	707 N 190TH	OMAHA	28	Douglas	NE	68022	3974	402815400	000000000	N
11/23/2011	042597	01227/016	MICHAEL J DULAC MD	5672975900	1174699100	63	0001	37	Pediatrics	CHILDREN	707 N 190TH	OMAHA	28	Douglas	NE	68022	3974	402815400	000000000	N
11/23/2011	042601	01227/016	CRISTINA FERNANDEZ MD	0798413150	1598870316	0	0001	37	Pediatrics	CHILDREN	707 N 190TH	OMAHA	28	Douglas	NE	68022	3974	402815400	000000000	N
11/23/2011	042602	01227/016	DAWN M GARY MD	4827007510	1780770480	4	0001	37	Pediatrics	CHILDREN	707 N 190TH	OMAHA	28	Douglas	NE	68022	3974	402815400	000000000	N
11/23/2011	042604	01227/016	FRANCIS J HARRISON MD	1945842270	1154430172	2	0001	37	Pediatrics	CHILDREN	707 N 190TH	OMAHA	28	Douglas	NE	68022	3974	402815400	000000000	N
11/23/2011	042605	01227/016	CATHY H HUDSON MD	5059662630	1386754800	26	0001	37	Pediatrics	CHILDREN	707 N 190TH	OMAHA	28	Douglas	NE	68022	3974	402815400	000000000	N
11/23/2011	042615	01227/016	DAVID G J KAUFMAN MD	5050892310	1538156300	41	0001	37	Pediatrics	CHILDREN	707 N 190TH	OMAHA	28	Douglas	NE	68022	3974	402815400	000000000	N
11/23/2011	042617	01227/016	JILLYN A KRATOCHVIL MD	5078833490	1134220430	32	0001	37	Pediatrics	CHILDREN	707 N 190TH	OMAHA	28	Douglas	NE	68022	3974	402815400	000000000	N
11/23/2011	042618	01227/016	KARI A KRENZER MD	5061506340	1710083344	3	0001	37	Pediatrics	CHILDREN	707 N 190TH	OMAHA	28	Douglas	NE	68022	3974	402815400	000000000	N
11/23/2011	042620	01227/016	KENT W KRONBERG MD	5057012480	1972538290	10	0001	37	Pediatrics	CHILDREN	707 N 190TH	OMAHA	28	Douglas	NE	68022	3974	402815400	000000000	N
11/23/2011	042622	01227/016	ERIN A LOUCKS MD	5051355510	1235220120	65	0001	37	Pediatrics	CHILDREN	707 N 190TH	OMAHA	28	Douglas	NE	68022	3974	402815400	000000000	N

11/23/2011	042623	01227/016	MONIQUE L MACKLEM MD	52494734	13362307	19	0001	37	Pediatrics	CHILDREN	707 N 190TH	OMAHA	28	Douglas	NE	68022	3974	40281540	00000000	N
11/23/2011	042628	01227/016	RACHEL L MCCANN MD	50713713	16291600	64	0001	37	Pediatrics	CHILDREN	707 N 190TH	OMAHA	28	Douglas	NE	68022	3974	40281540	00000000	N
11/23/2011	042632	01227/016	CLANCY E MCNALLY MD	43247636	19029262	68	0001	37	Pediatrics	CHILDREN	707 N 190TH	OMAHA	28	Douglas	NE	68022	3974	40281540	00000000	N
11/23/2011	042634	01227/016	MARY JANE F MIKULS MD	50760753	14473614	27	0001	37	Pediatrics	CHILDREN	707 N 190TH	OMAHA	28	Douglas	NE	68022	3974	40281540	00000000	N
11/23/2011	042637	01227/016	KODY A MOFFATT MD	50804899	11241390	56	0001	37	Pediatrics	CHILDREN	707 N 190TH	OMAHA	28	Douglas	NE	68022	3974	40281540	00000000	N
11/23/2011	042643	01227/016	MICHELLE T MOGENSON DO	39590459	19727298	70	0002	37	Pediatrics	CHILDREN	707 N 190TH	OMAHA	28	Douglas	NE	68022	3974	40281540	00000000	N
11/23/2011	042644	01227/016	MICHAEL J MOORE MD	50604707	12352401	20	0001	37	Pediatrics	CHILDREN	707 N 190TH	OMAHA	28	Douglas	NE	68022	3974	40281540	00000000	N
11/23/2011	042645	01227/016	JOHN C MOORE MD	50760494	19321184	12	0001	37	Pediatrics	CHILDREN	707 N 190TH	OMAHA	28	Douglas	NE	68022	3974	40281540	00000000	N
11/23/2011	042647	01227/016	LAURA W NIELSEN MD	50766489	14978510	13	0001	37	Pediatrics	CHILDREN	707 N 190TH	OMAHA	28	Douglas	NE	68022	3974	40281540	00000000	N
11/23/2011	042648	01227/016	CHANDRIKA RIZAL MD	47719700	15887627	35	0001	37	Pediatrics	CHILDREN	707 N 190TH	OMAHA	28	Douglas	NE	68022	3974	40281540	00000000	N
11/23/2011	042650	01227/016	JENNIFER A SMITH MD	50772394	13160425	17	0001	37	Pediatrics	CHILDREN	707 N 190TH	OMAHA	28	Douglas	NE	68022	3974	40281540	00000000	N
11/23/2011	042651	01227/016	PATRICK J SPECHT MD	50496333	11846527	49	0001	37	Pediatrics	CHILDREN	707 N 190TH	OMAHA	28	Douglas	NE	68022	3974	40281540	00000000	N
11/23/2011	042653	01227/016	MELISSA L ST GERMAIN MD	50811249	17101054	72	0001	37	Pediatrics	CHILDREN	707 N 190TH	OMAHA	28	Douglas	NE	68022	3974	40281540	00000000	N
11/23/2011	042655	01227/016	BETSY J STEPHENSON MD	34440665	15786617	3	0001	37	Pediatrics	CHILDREN	707 N 190TH	OMAHA	28	Douglas	NE	68022	3974	40281540	00000000	N
11/23/2011	042656	01227/016	JOSEPH G STRALEY MD	50576666	10736219	9	0001	37	Pediatrics	CHILDREN	707 N 190TH	OMAHA	28	Douglas	NE	68022	3974	40281540	00000000	N
11/23/2011	042661	01227/016	LARS E VANDERBUR MD	48280835	10938085	57	0001	37	Pediatrics	CHILDREN	707 N 190TH	OMAHA	28	Douglas	NE	68022	3974	40281540	00000000	N
11/23/2011	042663	01227/016	ELIZABETH A WALENZ MD	50819049	13068989	66	0001	37	Pediatrics	CHILDREN	707 N 190TH	OMAHA	28	Douglas	NE	68022	3974	40281540	00000000	N
11/23/2011	042664	01227/016	MICHAEL J WILCZEWSKI MD	50898635	11645203	5	0001	37	Pediatrics	CHILDREN	707 N 190TH	OMAHA	28	Douglas	NE	68022	3974	40281540	00000000	N
11/23/2011	042676	01227/016	ANTHONY K YAGHMOUR MD	51274703	12655436	45	0001	37	Pediatrics	CHILDREN	707 N 190TH	OMAHA	28	Douglas	NE	68022	3974	40281540	00000000	N
11/23/2011	042678	01227/016	JULIE A KENIEN ERPELDING M	50292857	15383872	71	0001	37	Pediatrics	CHILDREN	707 N 190TH	OMAHA	28	Douglas	NE	68022	3974	40281540	00000000	N
11/23/2011	042916	03790/004	BONNIE J LEES MD	45341375	15189592	61	0001	37	Pediatrics	CHILDREN	8200 DODGE	OMAHA	28	Douglas	NE	68114	4113	40295554	40295536	Y
11/23/2011	043050	01227/017	ALKA DESAI MD	50602328	18615006	23	0001	37	Pediatrics	ALEGENT	7500 MERCY	OMAHA	28	Douglas	NE	68124	2319	40295530	40295570	N
11/23/2011	043052	01227/017	KATHERINE E ANGLIM MD	50521196	17706918	58	0001	37	Pediatrics	ALEGENT	7500 MERCY	OMAHA	28	Douglas	NE	68124	2319	40295530	40295570	N
11/23/2011	043184	01227/018	ELIZABETH A WALENZ MD	50819049	13068989	66	0001	37	Pediatrics	CHILDREN	8303 DODGE	OMAHA	28	Douglas	NE	68114	4108	40295530	40295570	N
11/23/2011	043192	01227/019	MICHAEL J MOORE MD	50604707	12352401	20	0001	37	Pediatrics	THE NEBR	EMILE AT 42	OMAHA	28	Douglas	NE	68198	1002	40295530	40295570	N
11/23/2011	043200	01227/018	BETSY J STEPHENSON MD	34440665	15786617	3	0001	37	Pediatrics	CHILDREN	8303 DODGE	OMAHA	28	Douglas	NE	68114	4108	40295530	40295570	N
11/23/2011	043631	01227/018	ALKA DESAI MD	50602328	18615006	23	0001	37	Pediatrics	CHILDREN	8303 DODGE	OMAHA	28	Douglas	NE	68114	4108	40295530	40295570	N
11/23/2011	043675	01227/017	MONIQUE L MACKLEM MD	52494734	13362307	19	0001	37	Pediatrics	ALEGENT	7500 MERCY	OMAHA	28	Douglas	NE	68124	2319	40295530	40295570	N
11/23/2011	043716	01227/002	JULIE A KENIEN ERPELDING M	50292857	15383872	71	0001	37	Pediatrics	CHILDREN	11507 S 42N	BELLEVUE	77	Sarpy	NE	68123	6006	40295576	40295576	N
11/23/2011	043959	01227/010	JULIE A KENIEN ERPELDING M	50292857	15383872	71	0001	37	Pediatrics	CHILDREN	4224 S 50TH	OMAHA	28	Douglas	NE	68117	1332	40273334	40273107	N
11/23/2011	045075	01227/020	RACHEL L MCCANN MD	50713713	16291600	64	0001	37	Pediatrics	ALEGENT	7500 MERCY	OMAHA	28	Douglas	NE	68124		40295530	40295570	N
11/23/2011	045076	01227/020	FRANCIS J HARRISON MD	19458422	11544301	22	0001	37	Pediatrics	ALEGENT	7500 MERCY	OMAHA	28	Douglas	NE	68124		40295530	40295570	N
11/23/2011	045701	01227/021	MICHAEL J WILCZEWSKI MD	50898635	11645203	5	0001	37	Pediatrics	CHILDREN	16901 LAKES	OMAHA	28	Douglas	NE	68130	2318	40295530	40295570	N
11/23/2011	046555	01227/020	JENNIFER A SMITH MD	50772394	13160425	17	0001	37	Pediatrics	ALEGENT	7500 MERCY	OMAHA	28	Douglas	NE	68124		40295530	40295570	N
11/23/2011	046586	01227/018	MICHAEL J WILCZEWSKI MD	50898635	11645203	5	0001	37	Pediatrics	CHILDREN	8303 DODGE	OMAHA	28	Douglas	NE	68114	4108	40295530	40295570	N

11/23/2011	047235	01227/020	KODY A MOFFATT MD	50804899E	1124139045	6	0001	37	Pediatrics	ALEGENT 7500 MERCY	OMAHA	28	Douglas	NE	68124		40295530C	402955705	N
11/23/2011	047239	01227/015	JOSEPH G STRALEY MD	50576666	1073621	9	0001	37	Pediatrics	CHILDREN 8200 DODGE	OMAHA	28	Douglas	NE	68114	4113	40295530C	000000000	N
11/23/2011	047513	01227/017	BETSY J STEPHENSON MD	34440665C	1578661	3	0001	37	Pediatrics	ALEGENT 7500 MERCY	OMAHA	28	Douglas	NE	68124	2319	40295530C	402955705	N
11/23/2011	047595	01227/015	CLANCY E MCNALLY MD	432476362	1902926	68	0001	37	Pediatrics	CHILDREN 8200 DODGE	OMAHA	28	Douglas	NE	68114	4113	40295530C	000000000	N
11/23/2011	047597	01227/015	STEVEN S SINDELAR MD	50802380E	1932214	21	0001	37	Pediatrics	CHILDREN 8200 DODGE	OMAHA	28	Douglas	NE	68114	4113	40295530C	000000000	N
11/23/2011	047960	01227/017	STEVEN S SINDELAR MD	50802380E	1932214	21	0001	37	Pediatrics	ALEGENT 7500 MERCY	OMAHA	28	Douglas	NE	68124	2319	40295530C	402955705	N
11/23/2011	047961	01227/019	STEVEN S SINDELAR MD	50802380E	1932214	21	0001	37	Pediatrics	THE NEBF EMILE AT 42I	OMAHA	28	Douglas	NE	68198	1002	40295530C	402955705	N
11/23/2011	047963	01227/019	CLANCY E MCNALLY MD	432476362	1902926	68	0001	37	Pediatrics	THE NEBF EMILE AT 42I	OMAHA	28	Douglas	NE	68198	1002	40295530C	402955705	N
11/23/2011	048190	01227/010	KIRSTIN F GRAHN MD	600180895	1548218	74	0001	37	Pediatrics	CHILDREN 4224 S 50TH	OMAHA	28	Douglas	NE	68117	1332	402955747	702955747	Y
11/23/2011	048270	01227/022	RACHEL L MCCANN MD	50713713	1629160	64	0001	37	Pediatrics	CHILDREN 11111 S 84TH	PAPILLION	77	Sarpy	NE	68046		40295530C	402955705	N
11/23/2011	048272	01227/009	JULIE A KENIEN ERPELDING M	50292857	1538387	71	0001	37	Pediatrics	CHILDREN 119 N 51ST S	OMAHA	28	Douglas	NE	68132	2867	40244959	402995767	N
11/23/2011	048642	01227/004	JENNIFER A SMITH MD	50772394	1316042	17	0001	37	Pediatrics	CHILDREN 9202 W DODI	OMAHA	28	Douglas	NE	68114	3318	40295575C	402955752	Y
11/23/2011	048643	01227/011	CICERO M CALDERON MD	31572160	1023113	18	0001	37	Pediatrics	CHILDREN 16909 Q ST	OMAHA	28	Douglas	NE	68135	1521	402955757	402955755	Y
11/23/2011	048798	01227/015	KATHERINE E ANGLIM MD	50521196	1770691	58	0001	37	Pediatrics	CHILDREN 8200 DODGE	OMAHA	28	Douglas	NE	68114	4113	40295530C	000000000	N
11/23/2011	048799	01227/014	FRANCIS J HARRISON MD	194584227	1154430	22	0001	37	Pediatrics	CHILDREN 110 N 175TH	OMAHA	28	Douglas	NE	68118		40295554	000000000	N
11/23/2011	049470	01227/017	CLANCY E MCNALLY MD	432476362	1902926	68	0001	37	Pediatrics	ALEGENT 7500 MERCY	OMAHA	28	Douglas	NE	68124	2319	40295530C	402955705	N
11/23/2011	050300	01227/015	MICHAEL J MOORE MD	506047072	1235240	20	0001	37	Pediatrics	CHILDREN 8200 DODGE	OMAHA	28	Douglas	NE	68114	4113	40295530C	000000000	N
11/23/2011	050317	01227/015	JENNIFER A SMITH MD	50772394	1316042	17	0001	37	Pediatrics	CHILDREN 8200 DODGE	OMAHA	28	Douglas	NE	68114	4113	40295530C	000000000	Y
11/23/2011	051059	01227/014	MELISSA L ST GERMAIN MD	50811249C	1710105	72	0001	37	Pediatrics	CHILDREN 110 N 175TH	OMAHA	28	Douglas	NE	68118		40295554	000000000	Y
11/23/2011	051263	01227/009	JAMIE A DRAKE MD	508259574	1518116	75	0001	37	Pediatrics	CHILDREN 119 N 51ST S	OMAHA	28	Douglas	NE	68132	2867	40295576	402955767	Y
11/23/2011	051281	01227/013	ERIN M MAY MD	507213201	1629211	76	0001	37	Pediatrics	CHILDREN 8401 W DODI	OMAHA	28	Douglas	NE	68114	3451	40295568	402955688	Y
11/23/2011	051282	01227/002	ERIN M MAY MD	507213201	1629211	76	0001	37	Pediatrics	CHILDREN 11507 S 42NI	BELLEVUE	77	Sarpy	NE	68123	6006	40295576C	402955760	N
11/23/2011	051283	01227/003	ERIN M MAY MD	507213201	1629211	76	0001	37	Pediatrics	CHILDREN 601 N 30TH S	OMAHA	28	Douglas	NE	68131	2137	40228045	402280430	N
11/23/2011	051284	01227/009	ERIN M MAY MD	507213201	1629211	76	0001	37	Pediatrics	CHILDREN 119 N 51ST S	OMAHA	28	Douglas	NE	68132	2867	40244959	402995767	N
11/23/2011	051285	01227/001	ERIN M MAY MD	507213201	1629211	76	0001	37	Pediatrics	CHILDREN 13808 W MAF	OMAHA	28	Douglas	NE	68164	6231	40295530C	402955705	N
11/23/2011	051286	01227/004	ERIN M MAY MD	507213201	1629211	76	0001	37	Pediatrics	CHILDREN 9202 W DODI	OMAHA	28	Douglas	NE	68114	3318	40295575C	402955752	N
11/23/2011	051287	01227/011	ERIN M MAY MD	507213201	1629211	76	0001	37	Pediatrics	CHILDREN 16909 Q ST	OMAHA	28	Douglas	NE	68135	1521	402955757	402955755	N
11/23/2011	051288	01227/010	ERIN M MAY MD	507213201	1629211	76	0001	37	Pediatrics	CHILDREN 4224 S 50TH	OMAHA	28	Douglas	NE	68117	1332	402733344	402731079	N
11/23/2011	051289	01227/007	ERIN M MAY MD	507213201	1629211	76	0001	37	Pediatrics	CHILDREN 9801 GILES F	LA VISTA	77	Sarpy	NE	68128	2932	40295584C	402955840	N
11/23/2011	051290	01227/014	ERIN M MAY MD	507213201	1629211	76	0001	37	Pediatrics	CHILDREN 110 N 175TH	OMAHA	28	Douglas	NE	68118		40295554	000000000	N
11/23/2011	052485	01227/002	JOHN C ANDRESEN MD	200487187	1376635	54	0001	37	Pediatrics	CHILDREN 11507 S 42NI	BELLEVUE	77	Sarpy	NE	68123	6006	40295576C	402955760	Y
11/23/2011	052757	03790/005	PETER F COCCIA MD	05134551C	1710944	72	0001	37	Pediatrics	CHILDREN 8200 DODGE	OMAHA	28	Douglas	NE	68114	4113	40295539	402955397	N
11/23/2011	052758	03790/019	PETER F COCCIA MD	05134551C	1710944	72	0001	37	Pediatrics	CHILDREN EMILE @ 42N	OMAHA	28	Douglas	NE	68198	0001	40255972	402559678	N
11/23/2011	053010	01227/004	JAMIE A DRAKE MD	508259574	1518116	75	0001	37	Pediatrics	CHILDREN 9202 W DODI	OMAHA	28	Douglas	NE	68114	3318	40295575C	402955752	N
9/29/2011	013129	01906/001	ANDERSON PHARMACY	000000379	1386657	1	0023	CQ	Pharmacy/ ANDERSO	1429 M ST	ORD	88	Valley	NE	68862	1426	308728592	308000000	Y

11/7/2011	048399	00819/006	ANTELOPE MEMORIAL HOSPIT	00000094	171014219	16	0023	CQ	Pharmacy/ ANTELOPI	102 W 9TH S	NELIGH	2 Antelope	NE	68756	1114	402887415	402887409	N
9/29/2011	007466	01211/001	ARAPAHOE PHARMACY	00000025	11140045	2	0023	CQ	Pharmacy/ ARAPAHO	507 NEBRAS	ARAPAHOE	33 Furnas	NE	68922		308962789	308000000	Y
10/7/2011	004336	00833/001	AVERA SAINT ANTHONY'S HOS	00000015		10	0023	CQ	Pharmacy/ AVERA SA	300 N 2ND S	ONEILL	45 Holt	NE	68763	1514	402336261	402336513	Y
9/30/2011	012095	01601/001	BARMORE DRUG STORES INC	00000033	18716627	1	0023	CQ	Pharmacy/ BARMORE	600 N WASHI	LEXINGTON	24 Dawson	NE	68850	1916	308324461	308000000	Y
9/30/2011	005646	00974/001	BEN'S DRUG STORE INC	00000020	14070692	1	0023	CQ	Pharmacy/ BEN'S DRI	3003 FRONT,	GRAND ISLAND	40 Hall	NE	68803	5539	308398053	000000000	Y
9/21/2011	002079	00761/001	BERT'S PHARMACY HME	00000012	15482815	1	0023	CQ	Pharmacy/ BERT'S PH	1021 W 14TH	HASTINGS	1 Adams	NE	68901	3046	402462446	402000000	Y
9/22/2011	005807	01012/002	BILLS U-SAVE PHARMACY	00000020	10534031	11	0023	CQ	Pharmacy/ BILLS U-S,	211 WEST LE	NORTH PLATTE	56 Lincoln	NE	69101	6103	308532031	308532764	Y
9/21/2011	011911	01560/001	BOB'S U-SAVE PHARMACY	00000032	11140792	1	0023	CQ	Pharmacy/ BOB'S U-S	2759 33RD A	COLUMBUS	71 Platte	NE	68601	2327	402564286	402563127	Y
9/21/2011	004050	00815/002	BRODSTONE MEMORIAL HOSP	00000014	1477637	614	0023	CQ	Pharmacy/ BRODSTO	520 E 10TH S	SUPERIOR	65 Nuckolls	NE	68978	1225	402879326	402879340	Y
9/22/2011	008076	01235/001	CENTRAL NEBRASKA HOME C	00000025		2	0023	CQ	Pharmacy/ CENTRAL	221 W 44TH S	KEARNEY	10 Buffalo	NE	68845	2412	308865271	308865293	Y
9/22/2011	008077	01235/002	CENTRAL NEBRASKA HOME C	00000025		2	0023	CQ	Pharmacy/ CENTRAL	2004 N WEBE	GRAND ISLAND	40 Hall	NE	68803	1735	308384933	308384316	N
9/30/2011	019534	02527/001	CENTRAL NEBRASKA REHAB S	00000055	11846279	140	0023	CQ	Pharmacy/ CENTRAL	3004 W FAIDI	GRAND ISLAND	40 Hall	NE	68803	4109	308382034	308382324	Y
10/6/2011	017929	00840/002	CHADRON COMMUNITY HOSPI	00000015		31	0023	CQ	Pharmacy/ CHADRON	825 CENTEN	CHADRON	23 Dawes	NE	69337		308432556	308000000	Y
11/3/2011	008728	01316/001	CHARLIES U SAVE PHARMACY	00000027	16694931	2	0023	CQ	Pharmacy/ CHARLIES	2029 N LINC	YORK	93 York	NE	68467	1025	402362442	402362496	Y
11/11/2011	004922	00884/002	COMMUNITY HEALTHCARE & H	00000018		38	0023	CQ	Pharmacy/ COMMUNI	1301 E H ST	MC COOK	73 Red Willow	NE	69001	3482	308345835	308000000	Y
10/14/2011	013460	02057/001	COZAD COMMUNITY HOSPITAI	00000049	15684045	7	0023	CQ	Pharmacy/ COZAD C	300 E 12TH S	COZAD	24 Dawson	NE	69130	0108	308784226	308000000	Y
9/21/2011	000573	00200/001	CROSIER PARK PHARMACY LL	00000057	11745203	1	0023	CQ	Pharmacy/ CROSIER	405 E 14TH S	HASTINGS	1 Adams	NE	68901	3204	402462460	402000000	Y
10/6/2011	012026	01586/001	FAITH REGIONAL HEALTH SER	00000032	11048541	18	0023	CQ	Pharmacy/ FAITH RE	1500 KOENIC	NORFOLK	60 McPhersor	NE	68701	3664	402371488	402644751	Y
9/30/2011	014230	02539/001	FALLS CITY PHARMACY	00000055	12654325	1	0023	CQ	Pharmacy/ FALLS CIT	120 E 18TH S	FALLS CITY	74 Richardsor	NE	68355	2116	402245202	402000000	Y
9/30/2011	001993	00731/001	FAMILY ORTHOTICS & PROSTH	00000011		1	0023	CQ	Pharmacy/ FAMILY OI	4005 7TH AVI	KEARNEY	10 Buffalo	NE	68845	1305	308338355	308338355	Y
11/1/2011	001611	00635/001	FARRELL'S PHARMACY	00000009	13361733	1	0023	CQ	Pharmacy/ FARRELL'	120 W B ST	MC COOK	73 Red Willow	NE	69001	3690	308345178	308000000	Y
9/29/2011	017945	00844/001	FRANCISCAN CARE SERVICES	00000016		22	0023	CQ	Pharmacy/ FRANCISC	430 N MONIT	WEST POINT	20 Cuming	NE	68788	1555	402372240	402372236	Y
9/22/2011	014599	02645/001	FRONTIER HOME MEDICAL	00000057		1	0023	CQ	Pharmacy/ FRONTIEF	304 W 8TH S	COZAD	24 Dawson	NE	69130	1734	308784304	308784306	Y
9/22/2011	014600	02645/002	FRONTIER HOME MEDICAL	00000057		1	0023	CQ	Pharmacy/ FRONTIEF	1320 S COTT	NORTH PLATTE	56 Lincoln	NE	69101	7790	308532207	308532208	N
9/22/2011	014601	02645/003	FRONTIER HOME MEDICAL	00000057		1	0023	CQ	Pharmacy/ FRONTIEF	1600 W 13TH	LEXINGTON	24 Dawson	NE	68850	1196	308324833	308324861	N
9/22/2011	014603	02645/005	FRONTIER HOME MEDICAL	00000057		1	0023	CQ	Pharmacy/ FRONTIEF	3813 2ND AV	KEARNEY	10 Buffalo	NE	68847	8106	308234353	308234353	N
9/22/2011	014606	02645/008	FRONTIER HOME MEDICAL	00000057		1	0023	CQ	Pharmacy/ FRONTIEF	708 E B ST	MC COOK	73 Red Willow	NE	69001	3857	308345206	308345692	N
9/22/2011	014609	02645/011	FRONTIER HOME MEDICAL	00000057		1	0023	CQ	Pharmacy/ FRONTIEF	902 AVE D S	GOTHENBURG	24 Dawson	NE	69138	1955	308537772	308537736	N
9/22/2011	019547	02645/012	FRONTIER HOME MEDICAL INC	00000057		1	0023	CQ	Pharmacy/ FRONTIEF	802 N WEBB	GRAND ISLAND	40 Hall	NE	68803	3312	308384479	308384492	N
10/7/2011	045004	00355/002	GOOD SAMARITAN HOSPITAL	00000006	18412357	1	0023	CQ	Pharmacy/ GOOD SAI	10 E 31ST ST	KEARNEY	10 Buffalo	NE	68847	2926	402461493	000000000	N
10/11/2011	017896	00809/001	GOOD SAMARITAN HOSPITAL	00000014	19220436	41	0023	CQ	Pharmacy/ GOOD SAI	10 E 31ST ST	KEARNEY	10 Buffalo	NE	68847	2926	308865710	308865291	Y
10/18/2011	008188	01258/001	GOTHENBURG PHARMACY	00000026	17402915	2	0036	CQ	Pharmacy/ GOTHENB	902 AVENUE	GOTHENBURG	24 Dawson	NE	69138		308537715	308000000	Y
9/30/2011	011849	01551/001	GREAT PLAINS HOMECARE EC	00000032	18210442	1	0023	CQ	Pharmacy/ GREAT PL	600 E FRANC	NORTH PLATTE	56 Lincoln	NE	69101	6796	308534187	308000000	Y
9/30/2011	001121	00459/005	HANGER PROSTHETICS & ORT	00000007		2	0023	CQ	Pharmacy/ HANGER F	722 N DIERS	GRAND ISLAND	40 Hall	NE	68803	4954	308398224	308398223	N
9/30/2011	001122	00459/006	HANGER PROSTHETICS & ORT	00000007		2	0023	CQ	Pharmacy/ HANGER F	207 W 29TH S	KEARNEY	10 Buffalo	NE	68845	3475	308234633	308236636	N

9/30/2011	045062	00459/008	HANGER PROSTHETICS & ORT	00000007E	5	0023	CQ	Pharmacy/ HANGER F	2915 W FAID	GRAND ISLAND	40	Hall	NE	68803	4108	40239718C	40239789E	N
9/30/2011	001120	00459/004	HANGER PROSTHETICS & ORT	00000007E	28	0023	CQ	Pharmacy/ HANGER F	1310 NORFO	NORFOLK	59	Madison	NE	68701	4800	40284435E	40200000C	N
10/14/2011	048104	00162/004	HASTINGS ORTHOPAEDICS	000000941	15280487E 1	0023	CQ	Pharmacy/ HASTINGS	2207 OSBOR	HASTINGS	1	Adams	NE	68901		30886560E	00000000C	N
10/7/2011	006396	01090/001	HAYS PHARMACY	000000214	16594747E 2	0023	CQ	Pharmacy/ HAYS PHA	706 W MAIN S	ALMA	42	Harlan	NE	68920	0029	308928202	308928214	Y
9/21/2011	047279	02962/002	HEARTLAND HEALTH THERAP	000000382	12453889E 4	0023	CQ	Pharmacy/ HEARTLAI	826 N DIERS	GRAND ISLAND	40	Hall	NE	68803	4955	30867513C	30867513C	N
9/30/2011	009163	01383/001	HENDERSON PHARMACY	000000291	18817815E 3	0023	CQ	Pharmacy/ HENDERS	1060 N MAIN	HENDERSON	93	York	NE	68371	9798	402723447	40200000C	Y
9/22/2011	009238	01411/001	HIGH PLAINS ORTHOTIC & PRC	000000293	114449224 1	0023	CQ	Pharmacy/ HIGH PLAI	3639 AVENUI	SCOTTSBLUFF	79	Scotts Bluf	NE	69361	4637	308632464	30800000C	Y
9/21/2011	007972	01216/001	HOME HEALTH MEDICAL EQUII	000000253	195233982 1	0023	CQ	Pharmacy/ HOME HE	2604 W NORI	NORFOLK	60	McPhersor	NE	68701	4423	402371655	40237108E	Y
9/21/2011	037409	01216/003	HOME HEALTH MEDICAL EQUII	000000253	195233982 4	0023	CQ	Pharmacy/ HOME HE	416 E DOUGI	ONEILL	45	Holt	NE	68763	1852	402336390	40200000C	Y
9/21/2011	037408	01216/002	HOME HEALTH MEDICAL EQUII	000000253	195233982 5	0023	CQ	Pharmacy/ HOME HE	264 N MAIN S	VALENTINE	16	Cherry	NE	69201	1818	402376276	40200000C	Y
9/29/2011	001865	00699/001	HY-VEE PHARMACY #1078	000000111	162901318 81	0023	CQ	Pharmacy/ HY-VEE PI	3010 23RD S	COLUMBUS	71	Platte	NE	68601	3122	402562766	40200000C	Y
10/7/2011	000940	00355/001	INNOVATIVE PROSTHETICS &	000000060	184123576 1	0023	CQ	Pharmacy/ INNOVATI	223 E 14TH S	HASTINGS	1	Adams	NE	68901	3200	402461493	40200000C	Y
11/2/2011	004282	00828/001	JENNIE M MELHAM MEDICAL C	000000149	126550767 6	0023	CQ	Pharmacy/ JENNIE M	145 MEMORI	BROKEN BOW	21	Custer	NE	68822	1378	308872689	308872611	Y
11/7/2011	019656	02703/001	JIM'S U SAVE PHARMACY INC	000000585	157857170 1	0023	CQ	Pharmacy/ JIM'S U SA	219 Q ST	AURORA	41	Hamilton	NE	68818	1118	402694318	40200000C	Y
9/21/2011	006022	01028/001	KEITH'S DRIVE-IN DRUG	000000208	113423113 2	0023	CQ	Pharmacy/ KEITH'S D	500 N HASTI	HASTINGS	1	Adams	NE	68901	5110	402462610	40200000C	Y
9/21/2011	007373	01172/001	MANION'S DRUG STORE	000000238	133612432 1	0023	CQ	Pharmacy/ MANION'S	719 MAIN ST	CREIGHTON	54	Knox	NE	68729	4002	402358353	40200000C	Y
10/7/2011	000002	00002/001	MARK'S PHARMACY	000000001	144728013 1	0023	CQ	Pharmacy/ MARK'S PI	624 PATTERS	CAMBRIDGE	33	Furnas	NE	69022	6597	308697340	30800000C	Y
11/14/2011	003742	00806/013	MARY LANNING MEMORIAL HC	000000140	48	0023	CQ	Pharmacy/ MARY LAN	715 N ST JOS	HASTINGS	1	Adams	NE	68901	4451	402463452	402460582	Y
10/14/2011	017927	00825/001	MEMORIAL HEALTH CENTER -	000000148	189170852 11	0023	CQ	Pharmacy/ MEMORIA	645 OSAGE S	SIDNEY	17	Cheyenne	NE	69162	1714	308254327	30800000C	Y
9/30/2011	000517	00182/001	MES TEAM INC	000000031	199270857 1	0023	CQ	Pharmacy/ MES TEAM	3802 AVENUI	SCOTTSBLUFF	79	Scotts Bluf	NE	69361	4653	308635101	30863286E	Y
9/30/2011	001662	00658/001	MID NEBRASKA MOBILITY INC	000000103	112402923 1	0023	CQ	Pharmacy/ MID NEBR	2215 CENTR	KEARNEY	10	Buffalo	NE	68847	5319	30823706C	30823706C	Y
9/29/2011	005179	00928/003	MORRILL COMMUNITY HOME H	000000194	8	0023	CQ	Pharmacy/ MORRILL	1313 S ST	BRIDGEPORT	62	Morrill	NE	69336	2563	308262161	30800000C	Y
10/6/2011	004351	00838/001	NEMAHA COUNTY HOSPITAL	000000156	135659695 8	0023	CQ	Pharmacy/ NEMAHA C	2022 13TH S	AUBURN	64	Nemaha	NE	68305	1701	402274611	402274611	Y
10/6/2011	005028	00904/001	NIOBRARA VALLEY HOSPITAL	000000188	106347095 10	0023	CQ	Pharmacy/ NIOBRAR	401 S FIFTH S	LYNCH	8	Boyd	NE	68746		402569245	402569247	Y
9/21/2011	009343	01429/001	NORM'S U-SAVE PHARMACY	000000297	171006857 1	0023	CQ	Pharmacy/ NORM'S U	1414 16TH S	CENTRAL CITY	61	Merrick	NE	68826	1812	308946385	308946385	Y
9/22/2011	001500	00593/001	ORTHO MEDICS	000000089	197262136 1	0023	CQ	Pharmacy/ ORTHO MI	8 W 56TH ST	KEARNEY	10	Buffalo	NE	68847	0503	308237610	308237610	Y
9/22/2011	035079	03202/001	ORTHO MEDICS NORFOLK LLC	000000670	116466099 1	0023	CQ	Pharmacy/ ORTHO MI	1700 MARKE	NORFOLK	59	Madison	NE	68701	7373	402371300	00000000C	Y
10/6/2011	000466	00162/001	ORTHOTECHS INC	000000027	15280487E 1	0023	CQ	Pharmacy/ ORTHOTE	3000 2ND AV	KEARNEY	10	Buffalo	NE	68847	3571	30886560E	30886560E	Y
10/6/2011	048266	00162/005	ORTHOTECHS INC	000000941	15280487E 1	0023	CQ	Pharmacy/ ORTHOTE	5803 OSBOR	HASTINGS	1	Adams	NE	68901	9158	30886560E	00000000C	N
9/21/2011	000654	00236/001	ORTHOTECHS O & P	000000041	143713967 1	0023	CQ	Pharmacy/ ORTHOTE	3811 CENTR	KEARNEY	10	Buffalo	NE	68847	8173	30886561C	30886561C	Y
11/3/2011	014796	02656/001	PACIFIC PULMONARY SERVICE	000000575	11	0023	CQ	Pharmacy/ PACIFIC P	723 N CUSTE	GRAND ISLAND	40	Hall	NE	68803	4311	308381983	308381376	Y
9/29/2011	004352	00839/001	PHELPS MEMORIAL HEALTH	000000157	147751182 5	0023	CQ	Pharmacy/ PHELPS M	1215 TIBBAL	HOLDREGE	69	Phelps	NE	68949	1255	308995221	308995323	Y
10/14/2011	043747	00162/003	PHELPS MEMORIAL HEALTH C	000000027	15280487E 1	0023	CQ	Pharmacy/ PHELPS M	1215 TIBBAL	HOLDREGE	69	Phelps	NE	68949	1255	30886560E	00000000C	N
9/29/2011	007448	01200/001	PLAINVIEW PHARMACY INC	000000248	2	0023	CQ	Pharmacy/ PLAINVIEV	103 S MAIN S	PLAINVIEW	70	Pierce	NE	68769	4121	402582420	40200000C	Y
9/30/2011	000231	00080/001	REDLINE PHARMACY SOLUTIO	000000014	151898247 1	0023	CQ	Pharmacy/ REDLINE I	401 W 33RD S	HASTINGS	1	Adams	NE	68901	2577	402462292	402462293	Y

10/6/2011	017903	00814/001	REGIONAL WEST MEDICAL CE	00000014	167973847	17	0023	CQ	Pharmacy/ REGIONAI	4021 AVENUI	SCOTTSBLUFF	79	Scotts Bluf	NE	69361	4602	30863014	30800000 Y
10/11/2011	044008	00809/009	SAINT FRANCIS HOMECARE	00000014	192204360	41	0023	CQ	Pharmacy/ SAINT FR/	2116 W FAIDI	GRAND ISLAND	40	Hall	NE	68803	4678	30886571	308865291 N
9/30/2011	037533	00277/005	SHOPKO OPTICAL #4048	00000004	179073607	50	0023	CQ	Pharmacy/ SHOPKO (	2005 KRENZI	NORFOLK	60	McPhersor	NE	68701	4601	40237943	40237191 Y
9/30/2011	030615	00277/001	SHOPKO PHARMACY #2038	00000004	179073607	37	0023	CQ	Pharmacy/ SHOPKO F	2208 N WEBE	GRAND ISLAND	40	Hall	NE	68803	1739	30838267	30838184 Y
11/1/2011	013853	02366/001	SKY PROSTHETICS INC	00000051	164949969	1	0023	CQ	Pharmacy/ SKY PROS	503 CHIEF S	BENKELMAN	29	Dundy	NE	69021	3065	30842326	30800000 Y
9/30/2011	004934	00885/001	TOOLEY CLINIC PHARMACY VI	00000018		5	0023	CQ	Pharmacy/ TOOLEY C	4508 38TH S	COLUMBUS	71	Platte	NE	68601	1668	40256472	40200000 Y
9/30/2011	036989	00885/002	TOOLEY DRUG AND HOMECAF	00000018		2	0023	CQ	Pharmacy/ TOOLEY D	2615 13TH S	COLUMBUS	71	Platte	NE	68601	4915	40256472	402564197 N
10/27/2011	049641	02062/005	TRI VALLEY HEALTH SYSTEM	00000049		11	0023	CQ	Pharmacy/ TRI VALLE	1305 W HWY	CAMBRIDGE	33	Furnas	NE	69022		30869733	308697417 N
10/27/2011	013518	02062/004	TRI VALLEY HOME MEDICAL SI	00000049		11	0023	CQ	Pharmacy/ TRI VALLE	309 NELSON	CAMBRIDGE	33	Furnas	NE	69022	3592	30869731	308697321 N
9/22/2011	037405	01012/004	U SAVE PHARMACY	00000020		12	0023	CQ	Pharmacy/ U SAVE PI	3224 W 13TH	GRAND ISLAND	40	Hall	NE	68803	2445	30838490	30838490 Y
9/22/2011	037406	01012/005	U SAVE PHARMACY	00000020		21	0023	CQ	Pharmacy/ U SAVE PI	603 N WASHI	LEXINGTON	24	Dawson	NE	68850	1915	30832463	308324584 Y
11/3/2011	037591	03831/001	USAVE PHARMACY	00000070		1	0023	CQ	Pharmacy/ USAVE PH	216 7TH ST	WAYNE	90	Wayne	NE	68787		40237529	00000000 Y
9/22/2011	005805	01012/001	U-SAVE PHARMACY SOUTH	00000020		20	0023	CQ	Pharmacy/ U-SAVE PI	2105 S LOCU	GRAND ISLAND	40	Hall	NE	68801	8217	30838237	308382452 Y
10/14/2011	048265	00842/012	VALLEY COUNTY HOSPITAL HI	000000161		4	0023	CQ	Pharmacy/ VALLEY C	2707 L ST	ORD	88	Valley	NE	68862		30872842	00000000 N
11/1/2011	000606	00214/001	VARNEY HEALTH MART	00000003	184120529	1	0023	CQ	Pharmacy/ VARNEY H	744 SOUTH E	BROKEN BOW	21	Custer	NE	68822	2428	30887223	30800000 Y
10/14/2011	031684	00842/004	VCHS HOME HEALTH & HOSPI	000000161		4	0023	CQ	Pharmacy/ VCHS HOI	400 S 23RD S	ORD	88	Valley	NE	68862	1619	30872831	308728313 N
10/14/2011	004419	00842/002	VCHS HOSPITAL- HME	000000161		4	0023	CQ	Pharmacy/ VCHS HOS	2707 L ST	ORD	88	Valley	NE	68862	1275	30872832	30800000 Y
9/30/2011	000839	00301/001	VITAL CARE PHARMACY OF NC	00000005	179070647	1	0023	CQ	Pharmacy/ VITAL CAF	120 NORTH 2	NORFOLK	59	Madison	NE	68701	2592	40237134	40237135 Y
10/18/2011	013974	02441/002	WALMART	00000053	103313637	825	0023	CQ	Pharmacy/ WALMART	2400 PASEW	NORFOLK	60	McPhersor	NE	68701	4608	40237162	40200000 Y
9/30/2011	035377	03284/001	WANEK PHARMACY	00000067	155837414	1	0023	CQ	Pharmacy/ WANEK PI	410 M ST	NELIGH	2	Antelope	NE	68756	1423	40288754	40288745 Y
9/22/2011	013711	02233/001	WECARE HOME CARE	00000050	159880834	1	0023	CQ	Pharmacy/ WECARE I	101 JOHN ST	ALMA	42	Harlan	NE	68920	2154	30899119	30892899 Y
11/1/2011	004871	00874/001	WELLS HEALTHMART DRUG	00000018	123512087	2	0023	CQ	Pharmacy/ WELLS HE	113 S 4TH ST	ALBION	6	Boone	NE	68620	1215	40239521	40239521 Y
9/29/2011	001047	00415/001	WESTERN CPAP SUPPLY LLC	00000007	105347219	1	0023	CQ	Pharmacy/ WESTERN	416 VALLEY '	SCOTTSBLUFF	79	Scotts Bluf	NE	69361	1486	30863330	30863330 Y
9/21/2011	009387	01434/001	WESTERN DRUG OF CHAPPEL	00000030	159880045	2	0023	CQ	Pharmacy/ WESTERN	650 2ND ST	CHAPPELL	25	Deuel	NE	69129	6889	30887422	30800000 Y
10/7/2011	008729	01317/001	WESTFIELD PHARMACY	00000027	143737343	2	0023	CQ	Pharmacy/ WESTFIEL	1845 W A ST	NORTH PLATTE	56	Lincoln	NE	69101	4534	30853255	30800000 Y
10/6/2011	000467	00163/001	WOMENS ORTHOTICS AND PR	00000002	174024586	1	0023	CQ	Pharmacy/ WOMENS	3811 W 29TH	KEARNEY	10	Buffalo	NE	68845	1280	88823433	88800000 Y
11/18/2011	002887	00801/017	NEBRASKA METHODIST HOME	00000013	150895244	3	0023	CQ	Pharmacy/ NEBRASK	8601 W DOD	OMAHA	28	Douglas	NE	68114	3497	40235432	40200000 Y
11/17/2011	004380	00841/004	ALEGENT HEALTH HOME CARE	00000015	102310499	8	0023	CQ	Pharmacy/ ALEGENT	810 N 96TH S	OMAHA	28	Douglas	NE	68114	2767	40289880	40289880 N
11/17/2011	004381	00841/005	ALEGENT HEALTH HOME CARE	00000015	102310499	8	0023	CQ	Pharmacy/ ALEGENT	3308 SAMSO	BELLEVUE	77	Sarpy	NE	68123		40229150	40229394 N
11/17/2011	004382	00841/006	ALEGENT HEALTH HOME CARE	00000015	102310499	162	0023	CQ	Pharmacy/ ALEGENT	7710 MERCY	OMAHA	28	Douglas	NE	68124	2346	40239867	402398551 N
11/17/2011	004383	00841/007	ALEGENT HEALTH HOME MEDI	00000015	102310499	8	0023	CQ	Pharmacy/ ALEGENT	5428 F ST	OMAHA	28	Douglas	NE	68117	2815	40289884	40200000 N
11/18/2011	004899	00880/001	KOHLLS PHARMACY & HOMEC	00000018		4	0023	CQ	Pharmacy/ KOHLLS P	12739 Q ST	OMAHA	28	Douglas	NE	68137	3211	40289531	40289531 Y
11/16/2011	013234	01944/001	FREMONT AREA MEDICAL CEN	00000038	156841724	14	0023	CQ	Pharmacy/ FREMONT	450 E 23RD S	FREMONT	27	Dodge	NE	68025	2303	40272116	402727343 Y
11/18/2011	014687	02648/009	THE NEBRASKA MEDICAL CEN	00000057	194236835	104	0023	CQ	Pharmacy/ THE NEBF	EMILE AT 42I	OMAHA	28	Douglas	NE	68198	1002	40255230	00000000 Y
11/17/2011	017935	00841/007	ALEGENT HEALTH HOME MEDI	00000016	162914741	8	0023	CQ	Pharmacy/ ALEGENT	5428 F ST	OMAHA	28	Douglas	NE	68117	2815	40289884	40200000 Y

11/18/2011	031423	00880/002	KOHLLS PHARMACY	00000018	16	0023	CQ	Pharmacy/ KOHLLS P	5110 L ST	OMAHA	28	Douglas	NE	68117	1330	40273320	40273318	N
11/18/2011	031424	00880/003	KOHLLS PHARMACY	00000018	19	0023	CQ	Pharmacy/ KOHLLS P	620 N 114TH	OMAHA	28	Douglas	NE	68154	1571	40240800	40240800	N
11/18/2011	031425	00880/004	KOHLLS PHARMACY & HOMEC	00000018	13	0023	CQ	Pharmacy/ KOHLLS P	2923 LEAVEN	OMAHA	28	Douglas	NE	68105	2739	40234265	40234265	N
11/18/2011	031426	00880/005	KOHLLS PHARMACY & HOMEC	00000018	6	0023	CQ	Pharmacy/ KOHLLS P	1413 S WASH	PAPILLION	77	Sarpy	NE	68046	4165	40233186	40233186	N
11/18/2011	031427	00880/006	KOHLLS PHARMACY & HOMEC	00000018	12	0023	CQ	Pharmacy/ KOHLLS P	3427 S 84TH	OMAHA	28	Douglas	NE	68124	3325	40239314	40239314	N
11/18/2011	032016	02656/002	PACIFIC PULMONARY SERVICE	00000057	12	0023	CQ	Pharmacy/ PACIFIC P	3031 N 93RD	OMAHA	28	Douglas	NE	68134	4715	40296404	40296473	N
11/18/2011	032994	00880/007	KOHLLS PHARMACY & HOMEC	00000018	15	0023	CQ	Pharmacy/ KOHLLS P	5000 DODGE	OMAHA	28	Douglas	NE	68132	2920	40255389	40289576	N
11/17/2011	038191	00841/014	ALEGENT HEALTH LAKESIDE H	00000015	10231049	248	0023	CQ	Pharmacy/ ALEGENT	16909 LAKES	OMAHA	28	Douglas	NE	68130		40275850	40275859	N
11/17/2011	038211	00841/016	ALEGENT HEALTH PHARMACY	00000015	10231049	250	0023	CQ	Pharmacy/ ALEGENT	8613 N 30TH	OMAHA	28	Douglas	NE	68112		40245121	40245124	N
11/17/2011	038213	00841/019	ALEGENT HEALTH PHARMACY	00000015	10231049	251	0023	CQ	Pharmacy/ ALEGENT	11109 S 84TH	PAPILLION	77	Sarpy	NE	68046		40282742	40282742	N
11/17/2011	038266	00841/002	ALEGENT HEALTH AT HOME M	00000060	155845744	190	0023	CQ	Pharmacy/ ALEGENT	7710 MERCY	OMAHA	28	Douglas	NE	68124	2378	40234385	40234385	Y
11/18/2011	042226	00801/001	METHODIST ER PHYSICIANS	00000136	150895244	3	0023	CQ	Pharmacy/ METHODI	8303 DODGE	OMAHA	28	Douglas	NE	68114	4108	40235444	40235487	N
11/18/2011	048243	02656/003	PACIFIC PULMONARY SERVICE	00000057	12	0023	CQ	Pharmacy/ PACIFIC P	14648 SHEPA	OMAHA	77	Sarpy	NE	68138		30838198	30838137	N
11/18/2011	052795	05111/001	GRETNA DRUG	00000022	1	0023	CQ	Pharmacy/ GRETNA D	820 VILLAGE	GRETNA	77	Sarpy	NE	68028	7914	40233259	40233202	Y
11/23/2011	002343	00797/005	BRYANLGH MEDICAL CENTER	00000133	32	0023	CQ	Pharmacy/ BRYANLG	1600 S 48TH	LINCOLN	55	Lancaster	NE	68506	1275	40248902	40248383	N
10/7/2011	039562	00630/007	CHARLES I KNOLL MD	04360901	196244394	232	0001	25	Physical M	REGIONAI 3911 AVENUI	SCOTTSBLUFF	79	Scotts Bluf	NE	69361	4617	30863010	308630181	Y
10/7/2011	041021	00630/020	CHARLES I KNOLL MD	04360901	196244394	232	0001	25	Physical M	REGIONAI 4021 AVENUI	SCOTTSBLUFF	79	Scotts Bluf	NE	69361	4602	30863537	30863029	N
10/18/2011	051890	05049/001	DANIEL M WIK MD	501760347	109375288	2	0001	25	Physical M	MY PAIN D 1414 N 13TH	NORFOLK	60	McPhersor	NE	68701		40231632	40231632	Y
10/7/2011	001588	00630/007	JOSE V POBLADOR DO	58672145	190299664	117	0002	25	Physical M	REGIONAI 3911 AVENUI	SCOTTSBLUFF	79	Scotts Bluf	NE	69361	4617	30863010	308630167	Y
10/7/2011	049585	00630/020	JOSE V POBLADOR DO	58672145	190299664	117	0002	25	Physical M	REGIONAI 4021 AVENUI	SCOTTSBLUFF	79	Scotts Bluf	NE	69361	4602	30863537	30863029	N
10/7/2011	049515	00630/006	MARGARET L COON MD	45783590	188173585	253	0001	25	Physical M	REGIONAI 3911 AVE B S	SCOTTSBLUFF	79	Scotts Bluf	NE	69361	4617	30863010	308630167	Y
10/7/2011	001585	00630/007	MICHELE ARNOLD MD	45563018	165948894	121	0001	25	Physical M	REGIONAI 3911 AVENUI	SCOTTSBLUFF	79	Scotts Bluf	NE	69361	4617	30863010	308630167	Y
10/7/2011	041356	00630/024	MICHELE ARNOLD MD	45563018	165948894	121	0001	25	Physical M	BOX BUTT 2102 BOX BU	ALLIANCE	7	Box Butte	NE	69301	4445	30863531	308635296	N
10/7/2011	048319	00630/020	MICHELE ARNOLD MD	45563018	165948894	121	0001	25	Physical M	REGIONAI 4021 AVENUI	SCOTTSBLUFF	79	Scotts Bluf	NE	69361	4602	30863537	30863029	N
10/7/2011	038411	00630/006	ROBERT K OTANI MD	57211514	194231322	228	0001	25	Physical M	REGIONAI 3911 AVE B S	SCOTTSBLUFF	79	Scotts Bluf	NE	69361	4617	30863020	308630206	Y
10/11/2011	043574	00800/001	SHANE J BURR MD	50817869	10737937	179	0001	25	Physical M	SAINT FR/ 2620 W FAID	GRAND ISLAND	40	Hall	NE	68803	4205	30839858	308398557	Y
10/17/2011	048491	01532/048	SHANE J BURR MD	50817869	10737937	355	0001	25	Physical M	PAIN AND 908 N HOWA	GRAND ISLAND	40	Hall	NE	68803	3529	30839889	000000000	N
10/18/2011	036079	00737/002	WILLIAM B WINN DO	467792691	11149576	121	0002	25	Physical M	FAITH RE 2600 W NORI	NORFOLK	60	McPhersor	NE	68701	4460	40284482	40284482	Y
9/30/2011	001361	00510/001	WILLIAM M SULEIMAN MD	36986998	13968478	2	0001	25	Physical M	WILLIAM M 10 E 31ST ST	KEARNEY	10	Buffalo	NE	68847	2926	30886574	308865293	Y
9/30/2011	045151	00510/002	WILLIAM M SULEIMAN MD	36986998	13968478	2	0001	25	Physical M	CHERRY C 510 N GREEN	VALENTINE	16	Cherry	NE	69201	1932	30886574	308865293	N
11/17/2011	003589	00804/001	ANDREW S J LEE MD	34384637	101307018	216	0001	25	Physical M	ALEGENT 6901 N 72ND	OMAHA	28	Douglas	NE	68122	1709	40257222	402572263	Y
11/17/2011	003591	00804/001	AMANDA E MOHLER MD	50496964	106349123	256	0001	25	Physical M	ALEGENT 6901 N 72ND	OMAHA	28	Douglas	NE	68122	1709	40257222	402572263	Y
11/17/2011	003592	00804/001	KIP A BURKMAN MD	50562149	195246402	90	0001	25	Physical M	ALEGENT 6901 N 72ND	OMAHA	28	Douglas	NE	68122	1709	40257222	402572263	Y
11/17/2011	003594	00804/001	CONSUELO T LORENZO MD	50690837	186150185	173	0001	25	Physical M	ALEGENT 6901 N 72ND	OMAHA	28	Douglas	NE	68122	1709	40257222	402572263	Y
11/17/2011	003597	00804/003	CHRISTOPHER W ANDERSON I	50598569	113428222	235	0002	25	Physical M	ALEGENT 7710 MERCY	OMAHA	28	Douglas	NE	68124	2346	40239858	40239858	Y

11/17/2011	003680	00804/022	CHRISTOPHER W ANDERSON	50598569	11342822	235	0002	25	Physical M	ALEGENT 16940 LAKES	OMAHA	28	Douglas	NE	68130	2323	402898252 402898252 N
11/17/2011	006337	01079/001	STUART G OXFORD MD	571588801	1003895172		0001	25	Physical M	STUART G 8309 CASS S	OMAHA	28	Douglas	NE	68114	3529	402397889 402397889 Y
11/17/2011	017745	00804/022	WESLEY L SMEAL MD	50784566	11443382	273	0001	25	Physical M	ALEGENT 16940 LAKES	OMAHA	28	Douglas	NE	68130	2323	402898252 402898252 N
11/17/2011	018671	01471/009	JAMES R STAHELI DO	52819940	10432510	508	0002	25	Physical M	ALEGENT 9717 Q ST	OMAHA	28	Douglas	NE	68127	3272	402537174 402537170 N
11/17/2011	018716	01471/056	JAMES R STAHELI DO	52819940	10432510	508	0002	25	Physical M	BELLEVUE 3308 SAMSO	BELLEVUE	77	Sarpy	NE	68123	3194	402291337 402291400 N
11/18/2011	030740	01666/001	ALICIA B FELDMAN MD	215063171	1407902013	8	0001	25	Physical M	NEBRASK 13616 CALIF	OMAHA	28	Douglas	NE	68154	5233	402496040 402496051 Y
11/17/2011	032798	00804/013	WESLEY L SMEAL MD	50784566	11443382	273	0001	25	Physical M	ALEGENT 11111 S 84TH	PAPILLION	77	Sarpy	NE	68046	4122	402593386 000000000 N
11/17/2011	036023	01438/027	CLAYTON J HOBERMAN DO	505044961	10736152	270	0002	25	Physical M	ALEGENT 810 N 96TH S	OMAHA	28	Douglas	NE	68114	2767	402898825 402898809 Y
11/17/2011	043801	00804/001	AISHWARYA A PATIL MD	396277705	13665954	286	0001	25	Physical M	ALEGENT 6901 N 72ND	OMAHA	28	Douglas	NE	68122	1709	402572234 402572263 Y
11/17/2011	046857	00804/037	WESLEY L SMEAL MD	50784566	11443382	273	0001	25	Physical M	ALEGENT 16901 LAKES	OMAHA	28	Douglas	NE	68130	2318	402572229 402572263 N
11/18/2011	047860	01215/038	THOMAS A FRANCO MD	506644961	17009498	699	0001	25	Physical M	PHYSICIAI 16120 W DOI	OMAHA	28	Douglas	NE	68118	2049	402354041 402354041 Y
11/18/2011	047861	01215/022	THOMAS A FRANCO MD	506644961	17009498	699	0001	25	Physical M	PHYSICIAI 3353 L ST	OMAHA	28	Douglas	NE	68107	2500	402354773 402354774 N
11/18/2011	047862	01215/021	THOMAS A FRANCO MD	506644961	17009498	699	0001	25	Physical M	PHYSICIAI 101 E CENTE	PAPILLION	77	Sarpy	NE	68046	2079	402354778 402354778 N
11/18/2011	047863	01215/025	THOMAS A FRANCO MD	506644961	17009498	699	0001	25	Physical M	PHYSICIAI 8901 W DOD	OMAHA	28	Douglas	NE	68114	3321	402354149 402354149 N
11/18/2011	047864	01215/001	THOMAS A FRANCO MD	506644961	17009498	699	0001	25	Physical M	PHYSICIAI 10060 REGEI	OMAHA	28	Douglas	NE	68114	3732	402354149 402354149 N
11/18/2011	047865	01215/018	THOMAS A FRANCO MD	506644961	17009498	699	0001	25	Physical M	PHYSICIAI 5908 S 142N	OMAHA	28	Douglas	NE	68137	2800	402354149 402354149 N
11/18/2011	047866	01215/011	THOMAS A FRANCO MD	506644961	17009498	699	0001	25	Physical M	PHYSICIAI 17675 WELCI	OMAHA	28	Douglas	NE	68135	3551	402354149 402354149 N
11/18/2011	049351	00801/028	VIJAY VERMA MD	338646872	18919569	283	0001	25	Physical M	NEBRASK 8303 DODGE	OMAHA	28	Douglas	NE	68114	4108	402354795 402354872 Y
11/18/2011	049848	00801/028	JOSE V POBLADOR DO	586721450	19029966	285	0002	25	Physical M	NEBRASK 8303 DODGE	OMAHA	28	Douglas	NE	68114	4108	402354795 402354872 Y
11/18/2011	050133	00188/006	JAMES P DEVNEY DO	505066015	1790788179		0002	25	Physical M	SPINE ANI 9850 NICHOL	OMAHA	28	Douglas	NE	68114	2187	402502987 402323857 Y
11/18/2011	052215	01215/030	THOMAS A FRANCO MD	506644961	17009498	699	0001	25	Physical M	MPC ORTI 717 N 190TH	ELKHORN	28	Douglas	NE	68022	3913	402815206 402815206 N
11/23/2011	031390	00797/002	RHONDEL J MCCANN MD	547391718	15180768	83	0001	25	Physical M	BRYANLG 2300 S 16TH	LINCOLN	55	Lancaster	NE	68502	3704	402314688 402319946 N
9/29/2011	047267	00452/001	AARON C WENBURG PT	508983439	1710911425		0013	CF	Physical T	SANDHILL 616 W LEOT	NORTH PLATTE		56 Lincoln	NE	69101	6532	308534559 308534557 N
9/29/2011	051349	00452/002	AARON C WENBURG PT	508983439	1710911425		0013	CF	Physical T	SANDHILL 205 NW 1ST	MULLEN		46 Hooker	NE	69152		308546230 308546233 N
9/21/2011	045489	01318/009	AMANDA K TREINEN PT	505174905	18910075	136	0013	CF	Physical T	EXCEL PH 603 N DIERS	GRAND ISLAND		40 Hall	NE	68803	4986	308389441 308389441 N
9/21/2011	045491	01318/004	AMANDA K TREINEN PT	505174905	18910075	136	0013	CF	Physical T	EXCEL PH 2021 23RD S	COLUMBUS		71 Platte	NE	68601	3427	402562687 402562687 N
9/30/2011	000541	00189/001	ANDREW L RATHJEN PT	506026283	12755627	2	0013	CF	Physical T	RATHJEN 416 N DIERS	GRAND ISLAND		40 Hall	NE	68803	4979	308381242 308381364 Y
9/30/2011	032859	00108/001	ANDREW L WEIDES PT	506987675	19523212	113	0013	CF	Physical T	NEW WES 2810 W 35TH	KEARNEY		10 Buffalo	NE	68845	2886	308237738 308237739 Y
9/21/2011	009224	01407/001	ANDREW M BOWIN PT	522274534	12150267	12	0013	CF	Physical T	MCMEEN 325 S 1ST AV	BROKEN BOW		21 Custer	NE	68822	2213	308872511 308872511 Y
9/21/2011	009229	01407/002	ANDREW M BOWIN PT	522274534	12150267	12	0013	CF	Physical T	MCMEEN 280 N 8TH ST	BURWELL		36 Garfield	NE	68823	4168	308346511 308000000 N
9/21/2011	009232	01407/003	ANDREW M BOWIN PT	522274534	12150267	12	0013	CF	Physical T	MCMEEN 312 S 15TH S	ORD		88 Valley	NE	68862	1708	308728575 308728575 N
9/21/2011	049522	01407/007	ANDREW M BOWIN PT	522274534	12150267	12	0013	CF	Physical T	GREELEY 201 EAST CC	GREELEY		39 Greeley	NE	68842		308428851 308428201 N
9/30/2011	014151	02527/001	ANGELA M JONES PT	503023593	17604434	121	0013	CF	Physical T	CENTRAL 3004 W FAID	GRAND ISLAND		40 Hall	NE	68803	4109	308382034 308382324 Y
9/30/2011	014190	02527/003	ANGELA M JONES PT	503023593	17604434	121	0013	CF	Physical T	CENTRAL 620 N DIERS	GRAND ISLAND		40 Hall	NE	68803	4958	308382034 308382324 N
9/21/2011	009225	01407/001	ANGELA RENNER PT	523494085	14876806	14	0013	CF	Physical T	MCMEEN 325 S 1ST AV	BROKEN BOW		21 Custer	NE	68822	2213	308872511 308872511 Y

9/21/2011	009230	01407/002	ANGELA RENNER PT	52349408	148768063	14	0013	CF	Physical TI MCMEEN I 280 N 8TH S1	BURWELL	36 Garfield	NE	68823	4168	308346511 308000000 N
9/21/2011	009233	01407/003	ANGELA RENNER PT	52349408	148768063	14	0013	CF	Physical TI MCMEEN I 312 S 15TH S	ORD	88 Valley	NE	68862	1708	308728575 308728575 N
9/21/2011	049523	01407/007	ANGELA RENNER PT	52349408	148768063	14	0013	CF	Physical TI GREELEY 201 EAST CC	GREELEY	39 Greeley	NE	68842		308428851 308428201 N
9/21/2011	038167	01318/009	ANGELA S DAVIS PT	505060887	158899112	133	0013	CF	Physical TI EXCEL PH 603 N DIERS	GRAND ISLAND	40 Hall	NE	68803	4986	308389441 308389441 N
9/21/2011	038169	01318/004	ANGELA S DAVIS PT	505060887	158899112	133	0013	CF	Physical TI EXCEL PH 2021 23RD S	COLUMBUS	71 Platte	NE	68601	3427	402562687 402562867 N
9/21/2011	044353	01318/004	ASHLEY BELT PT	506196897	169979409	116	0013	CF	Physical TI EXCEL PH 2021 23RD S	COLUMBUS	71 Platte	NE	68601	3427	402562687 402562687 N
9/21/2011	047804	01318/009	ASHLEY BELT PT	506196897	169979409	116	0013	CF	Physical TI EXCEL PH 603 N DIERS	GRAND ISLAND	40 Hall	NE	68803	4986	308389441 308389441 N
9/22/2011	001321	00499/001	BARBARA J ENGBERG PT	50602638	1497716812		0013	CF	Physical TI LIVE WELI 929 S LOCUS	GRAND ISLAND	40 Hall	NE	68801	6751	308382970 308382985 Y
9/21/2011	043112	03277/002	BEN SUDBECK PT	50521775	185159045	3	0013	CF	Physical TI TAYLOR C 2404 TAYLOF	NORFOLK	60 McPhersor	NE	68701	4646	402379050 402379055 N
9/21/2011	050250	03277/001	BEN SUDBECK PT	50521775	185159045	3	0058	CF	Physical TI TAYLOR C 119 SADDLE	MADISON	60 McPhersor	NE	68748	6346	402454930 402454930 N
9/22/2011	001320	00499/001	BETH J BAMESBERGER PT	50580967	1306813243		0013	CF	Physical TI LIVE WELI 929 S LOCUS	GRAND ISLAND	40 Hall	NE	68801	6751	308382970 308382985 Y
9/21/2011	044753	01318/004	BRENDA L KELLER PT	50704633	130681996	97	0013	CF	Physical TI EXCEL PH 2021 23RD S	COLUMBUS	71 Platte	NE	68601	3427	402562687 402562687 N
9/21/2011	047812	01318/009	BRENDA L KELLER PT	50704633	130681996	97	0013	CF	Physical TI EXCEL PH 603 N DIERS	GRAND ISLAND	40 Hall	NE	68803	4986	308389441 308389441 N
10/18/2011	009263	01416/001	BRENT W WESTON PT	508989376	109372203	24	0013	CF	Physical TI PT & SPOI 207 S BURLII	HASTINGS	1 Adams	NE	68901	5905	402462882 402462801 Y
10/14/2011	046286	01483/001	BRETT C SHIPP PT	513908459	169908754	33	0013	CF	Physical TI FAMILY PI 211 W 33RD :	KEARNEY	10 Buffalo	NE	68845	3484	308236585 308236962 Y
10/14/2011	046734	01483/007	BRETT C SHIPP PT	513908459	169908754	33	0013	CF	Physical TI FAMILY PI 110 W 5TH S	LEXINGTON	24 Dawson	NE	68850	1903	308324370 308324521 N
9/30/2011	014195	02527/003	BRIAN DINKELMAN PT	506964356	139682883	73	0013	CF	Physical TI CENTRAL 620 N DIERS	GRAND ISLAND	40 Hall	NE	68803	4958	308382034 308382324 Y
9/29/2011	030590	00164/001	BRITTANIE E FREDRICKSON P	505157049	190206237	10	0013	CF	Physical TI ALPHA RE 3715 29TH A	KEARNEY	10 Buffalo	NE	68845	1287	308233506 308233506 Y
9/29/2011	000869	00319/001	CASEY J MOELLER PT	506988352	120588147	2	0013	CF	Physical TI CRETE PH 1105 E HIGH	CRETE	76 Saline	NE	68333	5073	402826225 402000000 Y
11/3/2011	001387	00531/001	CASEY M CORTNEY PT	520884112	116454491	2	0013	CF	Physical TI SIDNEY R 927 23RD AV	SIDNEY	17 Cheyenne	NE	69162	1418	308254497 308254539 Y
9/21/2011	045043	01318/004	CHRIS A WORMUTH PT	508084773	137653674	71	0013	CF	Physical TI EXCEL PH 2021 23RD S	COLUMBUS	71 Platte	NE	68601	3427	402562687 402562687 N
9/21/2011	047822	01318/009	CHRIS A WORMUTH PT	508084773	137653674	71	0013	CF	Physical TI EXCEL PH 603 N DIERS	GRAND ISLAND	40 Hall	NE	68803	4986	308389441 308389441 Y
11/3/2011	012938	01863/001	CHRISTINE A URBOM PT	508649424	143710110	2	0013	CF	Physical TI SOUTHWE 811 HOWELL	OXFORD	33 Furnas	NE	68967	6754	308824341 308000000 Y
9/30/2011	012942	01865/001	CHRISTOPHER N KRULL PT	505130156	130685793	3	0013	CF	Physical TI MID-NEBR 120 W LEOTA	NORTH PLATTE	56 Lincoln	NE	69101	6036	308534095 308534729 Y
9/30/2011	044611	01865/002	CHRISTOPHER N KRULL PT	505130156	130685793	3	0013	CF	Physical TI MID NEBR 519 S DEWE	NORTH PLATTE	56 Lincoln	NE	69101	5518	308534095 308534729 N
9/30/2011	045344	02527/009	COLBY J FOX PT	508257106	147787445	87	0013	CF	Physical TI CENTRAL 1114 2ND ST	ST PAUL	47 Howard	NE	68873		308754207 308754207 Y
9/30/2011	049980	02527/003	COLBY J FOX PT	508257106	147787445	87	0013	CF	Physical TI CENTRAL 620 N DIERS	GRAND ISLAND	40 Hall	NE	68803	4958	308382034 308382324 N
9/29/2011	012099	01603/001	DAVID D HOLLAND PT	507135941	120503657	8	0013	CF	Physical TI OVERLAN 405 JAMES S	VERDIGRE	54 Knox	NE	68783	6149	402668223 402668231 Y
9/29/2011	012102	01603/002	DAVID D HOLLAND PT	507135941	120503657	8	0013	CF	Physical TI OVERLAN 708 MILLARD	CREIGHTON	54 Knox	NE	68729	3001	402358573 402358573 N
10/18/2011	037633	01464/002	DAVID M NANNEN PT	507963495	132602314	1	0013	CF	Physical TI NANNEN F 418 S 13TH S	TEKAMAH	11 Burt	NE	68061	1308	402426345 402426355 N
9/21/2011	044994	01318/004	DAVID SCHREMMER PT	510808659	167953432	67	0013	CF	Physical TI EXCEL PH 2021 23RD S	COLUMBUS	71 Platte	NE	68601	3427	402562687 402562687 N
9/21/2011	047819	01318/009	DAVID SCHREMMER PT	510808659	167953432	67	0013	CF	Physical TI EXCEL PH 603 N DIERS	GRAND ISLAND	40 Hall	NE	68803	4986	308389441 308389441 N
9/30/2011	014177	02527/001	DEBRA PHINNEY PT	507889450	148761576	28	0013	CF	Physical TI CENTRAL 3004 W FAID	GRAND ISLAND	40 Hall	NE	68803	4109	308382034 308382324 Y
9/30/2011	047622	02527/002	DEBRA PHINNEY PT	507889450	148761576	28	0013	CF	Physical TI CENTRAL 835 S BURLII	HASTINGS	1 Adams	NE	68901	6928	308382034 308382324 N
10/14/2011	018727	01483/001	DOUGLAS D EHLERS PT	505782798	120501339	22	0013	CF	Physical TI FAMILY PI 211 W 33RD :	KEARNEY	10 Buffalo	NE	68845	3484	308236585 308236962 N

10/14/2011	018729	01483/002	DOUGLAS D EHLERS PT	50578279E	12050133E	22	0013	CF	Physical TI FAMILY PI 615 W 39TH S	KEARNEY	10 Buffalo	NE	68845	8001	308865227	308865252	N
10/14/2011	018730	01483/003	DOUGLAS D EHLERS PT	50578279E	12050133E	22	0013	CF	Physical TI FAMILY PI 321 GRAND A	RAVENNA	10 Buffalo	NE	68869	1321	308452715	308452339	N
10/14/2011	018732	01483/005	DOUGLAS D EHLERS PT	50578279E	12050133E	22	0013	CF	Physical TI FAMILY PI 118 W FRON	ELM CREEK	10 Buffalo	NE	68836		308236588	308236962	N
10/14/2011	018733	01483/006	DOUGLAS D EHLERS PT	50578279E	12050133E	22	0013	CF	Physical TI FAMILY PI 244 N MINDE	MINDEN	50 Kearney	NE	68959	1643	308832150	308832155	Y
10/14/2011	046690	01483/007	DOUGLAS D EHLERS PT	50578279E	12050133E	22	0013	CF	Physical TI FAMILY PI 110 W 5TH S	LEXINGTON	24 Dawson	NE	68850	1903	308324370	308324521	N
9/21/2011	043645	04576/001	DOUGLAS J JUNGE PT	50598472E	11745736	2	0013	CF	Physical TI NORFOLK 1220 W BEN	NORFOLK	60 McPhersor	NE	68701	2769	402371970	402371971	Y
9/21/2011	048796	04576/002	DOUGLAS J JUNGE PT	50598472E	11745736	2	0013	CF	Physical TI PIERCE PI 116 E MAIN S	NORFOLK	60 McPhersor	NE	68701	0204	402371970	402329648	N
9/21/2011	049104	04576/003	DOUGLAS J JUNGE PT	50598472E	11745736	2	0013	CF	Physical TI PIERCE PI 116 E MAIN S	PIERCE	70 Pierce	NE	68767	1390	402371970	402329648	N
9/21/2011	052053	04576/004	DOUGLAS J JUNGE PT	50598472E	11745736	2	0013	CF	Physical TI TILDEN PI 109 E 2ND S	TILDEN	60 McPhersor	NE	68781	4793	402368773	402368773	N
9/30/2011	000323	00108/001	DUSTIN FRASIER PT	50598056E	16391264E	12	0013	CF	Physical TI NEW WES 2810 W 35TH	KEARNEY	10 Buffalo	NE	68845	2886	308237738	308237739	Y
9/21/2011	048575	01318/009	ELIZABETH M DIXSON PT	50521679C	101310934	138	0013	CF	Physical TI EXCEL PH 603 N DIERS	GRAND ISLAND	40 Hall	NE	68803	4986	308389441	308389441	Y
9/21/2011	048590	01318/004	ELIZABETH M DIXSON PT	50521679C	101310934	138	0013	CF	Physical TI EXCEL PH 2021 23RD S	COLUMBUS	71 Platte	NE	68601	3427	402562687	402562687	N
9/21/2011	033829	01407/001	ERRIN M NELSON PT	505137307	12656681	16	0013	CF	Physical TI MCMEEN I 325 S 1ST AV	BROKEN BOW	21 Custer	NE	68822	2213	308872511	308872511	Y
9/21/2011	033830	01407/002	ERRIN M NELSON PT	505137307	12656681	16	0013	CF	Physical TI MCMEEN I 280 N 8TH ST	BURWELL	36 Garfield	NE	68823	4168	308346511	308346511	N
9/21/2011	033990	01407/003	ERRIN M NELSON PT	505137307	12656681	16	0013	CF	Physical TI MCMEEN I 312 S 15TH S	ORD	88 Valley	NE	68862	1708	308728575	308728575	N
9/21/2011	033991	01407/004	ERRIN M NELSON PT	505137307	12656681	16	0013	CF	Physical TI MCMEEN I 523 10TH ST	GOTHENBURG	24 Dawson	NE	69138	1925	308537360	308537360	N
10/18/2011	036484	01416/001	EUGENE A PARKS PT	505666333	12250452E	14	0013	CF	Physical TI PT & SPO 207 S BURLI	HASTINGS	1 Adams	NE	68901	5905	402462882	402462801	Y
9/30/2011	000329	00108/001	EUGENE SVEC PT	508828993	18210153	6	0013	CF	Physical TI NEW WES 2810 W 35TH	KEARNEY	10 Buffalo	NE	68845	2886	308237738	308237739	Y
9/21/2011	044420	01318/004	FRED W BROWN PT	48338972E	15987075C	57	0013	CF	Physical TI EXCEL PH 2021 23RD S	COLUMBUS	71 Platte	NE	68601	3427	402562687	402562687	N
9/21/2011	047808	01318/009	FRED W BROWN PT	48338972E	15987075C	57	0013	CF	Physical TI EXCEL PH 603 N DIERS	GRAND ISLAND	40 Hall	NE	68803	4986	308389441	308389441	N
9/21/2011	044441	01318/004	GERALD JACOBI PT	508027921	13462493E	65	0013	CF	Physical TI EXCEL PH 2021 23RD S	COLUMBUS	71 Platte	NE	68601	3427	402562687	402562687	N
9/21/2011	047809	01318/009	GERALD JACOBI PT	508027921	13462493E	65	0013	CF	Physical TI EXCEL PH 603 N DIERS	GRAND ISLAND	40 Hall	NE	68803	4986	308389441	308389441	N
9/21/2011	045336	01318/009	GINGER A KOLB PT	503119454	12253496	135	0013	CF	Physical TI EXCEL PH 603 N DIERS	GRAND ISLAND	40 Hall	NE	68803	4986	308389441	308389441	N
9/21/2011	045339	01318/004	GINGER A KOLB PT	503119454	12253496	135	0013	CF	Physical TI EXCEL PH 2021 23RD S	COLUMBUS	71 Platte	NE	68601	3427	402562687	402562687	N
9/30/2011	012941	01865/001	GRANT J SCHRAMM PT	504744802	18715148E	1	0013	CF	Physical TI MID-NEBR 120 W LEOT	NORTH PLATTE	56 Lincoln	NE	69101	6036	308534095	308534729	Y
10/14/2011	010010	01483/001	GREGG A DAHLGREN PT	506060883	14270037	5	0013	CF	Physical TI FAMILY PI 211 W 33RD	KEARNEY	10 Buffalo	NE	68845	3484	308236588	308236962	Y
10/14/2011	032816	01483/003	GREGG A DAHLGREN PT	506060883	14270037	5	0013	CF	Physical TI FAMILY PI 321 GRAND A	RAVENNA	10 Buffalo	NE	68869	1321	308452715	308452339	N
10/14/2011	032818	01483/005	GREGG A DAHLGREN PT	506060883	14270037	5	0013	CF	Physical TI FAMILY PI 118 W FRON	ELM CREEK	10 Buffalo	NE	68836		308236588	308236962	N
10/14/2011	046686	01483/007	GREGG A DAHLGREN PT	506060883	14270037	5	0013	CF	Physical TI FAMILY PI 110 W 5TH S	LEXINGTON	24 Dawson	NE	68850	1903	308324370	308324521	N
9/21/2011	047907	01318/004	GUY L SHELTON PT	246844008	16290386E	70	0013	CF	Physical TI EXCEL PH 2021 23RD S	COLUMBUS	71 Platte	NE	68601	3427	402562687	402562687	N
9/21/2011	047925	01318/009	GUY L SHELTON PT	246844008	16290386E	70	0013	CF	Physical TI EXCEL PH 603 N DIERS	GRAND ISLAND	40 Hall	NE	68803	4986	308389441	308389441	N
9/30/2011	014169	02527/001	JACI NICHOLS PT	506136159	19220692	8	0013	CF	Physical TI CENTRAL 3004 W FAID	GRAND ISLAND	40 Hall	NE	68803	4109	308382034	308382324	Y
9/21/2011	044466	01318/004	JAMIE JAZWICK-JAKOB PT	506083748	18119679	85	0013	CF	Physical TI EXCEL PH 2021 23RD S	COLUMBUS	71 Platte	NE	68601	3427	402562687	402562687	N
9/21/2011	047810	01318/009	JAMIE JAZWICK-JAKOB PT	506083748	18119679	85	0013	CF	Physical TI EXCEL PH 603 N DIERS	GRAND ISLAND	40 Hall	NE	68803	4986	308389441	308389441	N
9/30/2011	012944	01865/001	JASON K MERZ PT	523175674	12351502	2	0013	CF	Physical TI MID-NEBR 120 W LEOT	NORTH PLATTE	56 Lincoln	NE	69101	6036	308534095	308534729	Y

9/30/2011	009485	01452/001	JASON THYNE PT	523113252	1861480724	0013	CF	Physical TI	PHYSICAL 4010 6TH AV	KEARNEY	10 Buffalo	NE	68845	3393	308237787	308237293	Y
9/21/2011	009221	01407/001	JEFF D DENSON PT	505085675	165946540	7	0013	CF	Physical TI	MCMEEN I 325 S 1ST AV	BROKEN BOW	21 Custer	NE	68822	2213	308872511	308872511	Y
9/21/2011	009227	01407/002	JEFF D DENSON PT	505085675	165946540	7	0013	CF	Physical TI	MCMEEN I 280 N 8TH ST	BURWELL	36 Garfield	NE	68823	4168	308346511	308000000	N
9/21/2011	009231	01407/003	JEFF D DENSON PT	505085675	165946540	7	0013	CF	Physical TI	MCMEEN I 312 S 15TH S	ORD	88 Valley	NE	68862	1708	308728575	308728575	N
9/21/2011	033183	01407/006	JEFF D DENSON PT	505085675	165946540	7	0013	CF	Physical TI	MCMEEN I 207 SOUTH (	CALLAWAY	21 Custer	NE	68825		308836225	308836225	N
9/21/2011	049525	01407/007	JEFF D DENSON PT	505085675	165946540	7	0013	CF	Physical TI	GREELEY 201 EAST CC	GREELEY	39 Greeley	NE	68842		308428851	308428201	N
9/21/2011	031290	01407/001	JEFFREY R MCMEEN PT	999999963	169987396	3	0013	CF	Physical TI	MCMEEN I 325 S 1ST AV	BROKEN BOW	21 Custer	NE	68822	2213	308872511	308872511	Y
9/21/2011	031291	01407/004	JEFFREY R MCMEEN PT	999999963	169987396	3	0013	CF	Physical TI	MCMEEN I 523 10TH ST	GOTHENBURG	24 Dawson	NE	69138	1925	308537360	308537360	N
9/21/2011	031292	01407/003	JEFFREY R MCMEEN PT	999999963	169987396	3	0013	CF	Physical TI	MCMEEN I 312 S 15TH S	ORD	88 Valley	NE	68862	1708	308728575	308728575	N
9/21/2011	031293	01407/002	JEFFREY R MCMEEN PT	999999963	169987396	3	0013	CF	Physical TI	MCMEEN I 280 N 8TH ST	BURWELL	36 Garfield	NE	68823	4168	308346511	308000000	N
9/21/2011	031294	01407/005	JEFFREY R MCMEEN PT	999999963	169987396	3	0013	CF	Physical TI	MCMEEN I 211 KIMBALL	CALLAWAY	21 Custer	NE	68825	0100	308836222	000000000	N
9/21/2011	033184	01407/006	JEFFREY R MCMEEN PT	999999963	169987396	3	0013	CF	Physical TI	MCMEEN I 207 SOUTH (	CALLAWAY	21 Custer	NE	68825		308836225	308836225	N
9/21/2011	051297	01407/008	JEFFREY R MCMEEN PT	999999963	169987396	3	0013	CF	Physical TI	MCMEEN I 104 CLARK S	BASSETT	75 Rock	NE	68714	6012	402684222	402684223	N
9/30/2011	012943	01865/001	JENNIFER L DYER PT	507084992	145736595	5	0013	CF	Physical TI	MID-NEBR 120 W LEOTA	NORTH PLATTE	56 Lincoln	NE	69101	6036	308534095	308534725	Y
9/21/2011	019490	01889/001	JENNIFER L HERVERT PT	510944905	1093973818	0013	CF	Physical TI	SPIER PH' 3200 RAASCI	NORFOLK	60 McPherson	NE	68701	3455	402371272	402371331	Y
9/21/2011	044876	01889/003	JENNIFER L HERVERT PT	510944905	1093973818	0013	CF	Physical TI	SPIER PH' 220 CENTER	HOWELLS	19 Colfax	NE	68641	4140	402986090	402986093	N
9/21/2011	044877	01889/004	JENNIFER L HERVERT PT	510944905	1093973818	0013	CF	Physical TI	SPIER PH' 110 N 37TH S	NORFOLK	60 McPherson	NE	68701	3283	402371052	402371821	N
9/21/2011	044878	01889/005	JENNIFER L HERVERT PT	510944905	1093973818	0013	CF	Physical TI	SPIER PH' 905 10TH ST	STANTON	84 Stanton	NE	68779	2223	402439208	402439208	N
9/21/2011	049159	01889/006	JENNIFER L HERVERT PT	510944905	1093973818	0013	CF	Physical TI	SPIER PH' 413 MAIN ST	NELIGH	2 Antelope	NE	68756		402887546	402887545	N
9/30/2011	000322	00108/001	JENNIFER MCBRIDE PT	505940801	140787495	7	0013	CF	Physical TI	NEW WES 2810 W 35TH	KEARNEY	10 Buffalo	NE	68845	2886	308237738	308237739	Y
9/21/2011	042579	01318/009	JEREMIAH J JOHNSEN PT	505112915	124520049	110	0013	CF	Physical TI	EXCEL PH 603 N DIERS	GRAND ISLAND	40 Hall	NE	68803	4986	308389441	308389441	Y
9/21/2011	044911	01318/004	JEREMIAH J JOHNSEN PT	505112915	124520049	110	0013	CF	Physical TI	EXCEL PH 2021 23RD S	COLUMBUS	71 Platte	NE	68601	3427	402562687	402562687	N
9/21/2011	048836	01318/004	JEREMY M ZENS PT	503133412	178098701	139	0013	CF	Physical TI	EXCEL PH 2021 23RD S	COLUMBUS	71 Platte	NE	68601	3427	402562687	402562687	N
9/21/2011	048841	01318/009	JEREMY M ZENS PT	503133412	178098701	139	0013	CF	Physical TI	EXCEL PH 603 N DIERS	GRAND ISLAND	40 Hall	NE	68803	4986	308389441	308389441	N
9/30/2011	035468	00108/001	JOEL C DEMARIS PT	472087233	106364962	23	0013	CF	Physical TI	NEW WES 2810 W 35TH	KEARNEY	10 Buffalo	NE	68845	2886	308237738	308237739	Y
9/30/2011	014176	02527/001	JOHN HOLLING PT	507842709	155832284	19	0013	CF	Physical TI	CENTRAL 3004 W FAID	GRAND ISLAND	40 Hall	NE	68803	4109	308382034	308382324	Y
9/30/2011	014198	02527/003	JOHN HOLLING PT	507842709	155832284	19	0013	CF	Physical TI	CENTRAL 620 N DIERS	GRAND ISLAND	40 Hall	NE	68803	4958	308382034	308382324	N
9/30/2011	009352	01431/001	JOHN MAKOVICKA PT	506583178	162901886	2	0013	CF	Physical TI	EAST CEN 879 N 11TH S	DAVID CITY	12 Butler	NE	68632	1323	402367125	402000000	Y
9/21/2011	034864	01318/009	JOHN R SEHI PT	505085418	137677031	131	0013	CF	Physical TI	EXCEL PH 603 N DIERS	GRAND ISLAND	40 Hall	NE	68803	4986	308389441	308389441	N
9/21/2011	034865	01318/004	JOHN R SEHI PT	505085418	137677031	131	0013	CF	Physical TI	EXCEL PH 2021 23RD S	COLUMBUS	71 Platte	NE	68601	3427	402562687	402562687	N
10/6/2011	049995	00332/001	JOLENE GRIESS PT	508152940	1245305317		0058	CF	Physical TI	WHOLISTI 240 W 94TH S	HASTINGS	1 Adams	NE	68901	1975	402744200	402744209	N
9/30/2011	001380	00526/001	JOLENE GRIESS PT	508152940	1245305312		0013	CF	Physical TI	CLAY COU 117 S SAUNI	SUTTON	18 Clay	NE	68979	2051	402773027	402773027	Y
10/6/2011	017971	00904/002	JOSEPH R SEES PT	504909490	127569210	20	0013	CF	Physical TI	NIOBRAR/ 108 W EVANS	SPENCER	8 Boyd	NE	68777		402589158	402589158	Y
9/29/2011	033947	01715/001	JOSHUA A HAMILTON PT	506197175	169990273	7	0013	CF	Physical TI	COLUMBU 3211 25TH ST	COLUMBUS	71 Platte	NE	68601	2473	402564545	402562635	Y
9/21/2011	043094	01407/001	JOSHUA C MAGILL PT	522474335	159808662	17	0013	CF	Physical TI	MCMEEN I 325 S 1ST AV	BROKEN BOW	21 Custer	NE	68822	2213	308872511	308872511	Y

9/21/2011	043095	01407/004	JOSHUA C MAGILL PT	52247433E	159808662	17	0013	CF	Physical TI	MCMEEN I	523 10TH ST	GOTHENBURG	24 Dawson	NE	69138	1925	30853736C	30853736C	N
9/21/2011	043096	01407/006	JOSHUA C MAGILL PT	52247433E	159808662	17	0013	CF	Physical TI	MCMEEN I	207 SOUTH (	CALLAWAY	21 Custer	NE	68825		30883622E	30883622E	N
9/30/2011	034849	02527/005	JOSIE L MCCUNE PT	508218441	103334041	82	0013	CF	Physical TI	CENTRAL	659 N ORLEA	GRAND ISLAND	40 Hall	NE	68803	3407	308398217	308398523	Y
9/30/2011	014170	02527/001	JULIE L BERGGREN PT	506606144	131690855	44	0013	CF	Physical TI	CENTRAL	3004 W FAIDI	GRAND ISLAND	40 Hall	NE	68803	4109	308382034	308382324	Y
9/30/2011	014152	02527/001	KAREN L MCINTYRE PT	505040062	110488749	47	0013	CF	Physical TI	CENTRAL	3004 W FAIDI	GRAND ISLAND	40 Hall	NE	68803	4109	308382034	308382324	Y
9/30/2011	014191	02527/003	KAREN L MCINTYRE PT	505040062	110488749	47	0013	CF	Physical TI	CENTRAL	620 N DIERS	GRAND ISLAND	40 Hall	NE	68803	4958	308382034	308382324	N
11/1/2011	037170	01237/001	KAREN S BROWN PT	508706608	143719574	2	0013	CF	Physical TI	ALLIANCE	407 BLACK H	ALLIANCE	7 Box Butte	NE	69301	3243	308762656	308762374	Y
9/30/2011	009351	01431/001	KELLEN J BENES PT	505027912	000000000	5	0013	CF	Physical TI	EAST CEN	879 N 11TH S	DAVID CITY	12 Butler	NE	68632	1323	402367125	402000000	Y
9/30/2011	030620	01865/001	KELLIE J DODGE PT	508084775	144740264	6	0013	CF	Physical TI	MID-NEBR	120 W LEOTA	NORTH PLATTE	56 Lincoln	NE	69101	6036	308534099	308534729	Y
9/21/2011	044339	01318/004	KELLY G BEHNEY PT	505193413	159873152	108	0013	CF	Physical TI	EXCEL PH	2021 23RD S	COLUMBUS	71 Platte	NE	68601	3427	402562687	402562687	N
9/21/2011	047801	01318/009	KELLY G BEHNEY PT	505193413	159873152	108	0013	CF	Physical TI	EXCEL PH	603 N DIERS	GRAND ISLAND	40 Hall	NE	68803	4986	308389441	308389441	N
11/1/2011	043951	01237/001	KELSEY R DUFFIELD PT	506238880	112433163	15	0013	CF	Physical TI	ALLIANCE	407 BLACK H	ALLIANCE	7 Box Butte	NE	69301	3243	308762656	308762374	Y
9/21/2011	045033	01318/004	KENNETH WILLIAMS PT	505061621	125533917	82	0013	CF	Physical TI	EXCEL PH	2021 23RD S	COLUMBUS	71 Platte	NE	68601	3427	402562687	402562687	N
9/21/2011	047821	01318/009	KENNETH WILLIAMS PT	505061621	125533917	82	0013	CF	Physical TI	EXCEL PH	603 N DIERS	GRAND ISLAND	40 Hall	NE	68803	4986	308389441	308389441	N
9/30/2011	014166	02527/001	KENT W WILLBURN PT	505983508	170084860	38	0013	CF	Physical TI	CENTRAL	3004 W FAIDI	GRAND ISLAND	40 Hall	NE	68803	4109	308382034	308382324	Y
9/30/2011	041569	02527/006	KENT W WILLBURN PT	505983508	170084860	38	0013	CF	Physical TI	AURORA F	1115 M ST	AURORA	41 Hamilton	NE	68818	2019	308382034	000000000	N
9/21/2011	008744	01318/004	KIMBERLY D BRANDT PT	511725402	121593415	91	0013	CF	Physical TI	EXCEL PH	2021 23RD S	COLUMBUS	71 Platte	NE	68601	3427	402562687	402562687	Y
9/21/2011	047806	01318/009	KIMBERLY D BRANDT PT	511725402	121593415	91	0013	CF	Physical TI	EXCEL PH	603 N DIERS	GRAND ISLAND	40 Hall	NE	68803	4986	308389441	308389441	N
9/30/2011	040863	00108/001	KIMBERLY OLIPHANT PT	507023102	178061782	3	0013	CF	Physical TI	NEW WES	2810 W 35TH	KEARNEY	10 Buffalo	NE	68845	2886	308237738	308237739	N
9/21/2011	044477	01318/004	KRISTA S JOHNK PT	506789628	158866087	29	0013	CF	Physical TI	EXCEL PH	2021 23RD S	COLUMBUS	71 Platte	NE	68601	3427	402562687	402562687	N
9/21/2011	047811	01318/009	KRISTA S JOHNK PT	506789628	158866087	29	0013	CF	Physical TI	EXCEL PH	603 N DIERS	GRAND ISLAND	40 Hall	NE	68803	4986	308389441	308389441	N
9/30/2011	048581	02527/003	KRISTEN N BURR PT	506193367	140796416	91	0013	CF	Physical TI	CENTRAL	620 N DIERS	GRAND ISLAND	40 Hall	NE	68803	4958	308382034	308382324	Y
9/21/2011	035273	03277/001	KRISTI L JAGELS PT	504885274	114430827	2	0013	CF	Physical TI	TAYLOR C	119 SADDLE	MADISON	60 McPhersor	NE	68748	6346	402454930	402454930	Y
9/21/2011	039711	03277/002	KRISTI L JAGELS PT	504885274	114430827	2	0013	CF	Physical TI	TAYLOR C	2404 TAYLOF	NORFOLK	60 McPhersor	NE	68701	4646	402379050	402379055	N
9/30/2011	000330	00108/001	KRISTI L SVEC PT	567158635	153811502	16	0013	CF	Physical TI	NEW WES	2810 W 35TH	KEARNEY	10 Buffalo	NE	68845	2886	308237738	308237739	N
9/30/2011	014173	02527/001	KURT MCCALLUM PT	506985886	164923139	24	0013	CF	Physical TI	CENTRAL	3004 W FAIDI	GRAND ISLAND	40 Hall	NE	68803	4109	308382034	308382324	Y
9/30/2011	014196	02527/003	KURT MCCALLUM PT	506985886	164923139	24	0013	CF	Physical TI	CENTRAL	620 N DIERS	GRAND ISLAND	40 Hall	NE	68803	4958	308382034	308382324	N
10/18/2011	009523	01464/002	KURTIS J HARTE PT	505064166	109379081	3	0013	CF	Physical TI	NANNEN F	418 S 13TH S	TEKAMAH	11 Burt	NE	68061	1308	402426348	402426355	N
9/21/2011	044788	01318/004	KURTIS KELLER PT	508062555	181199363	93	0013	CF	Physical TI	EXCEL PH	2021 23RD S	COLUMBUS	71 Platte	NE	68601	3427	402562687	402562687	N
9/21/2011	047813	01318/009	KURTIS KELLER PT	508062555	181199363	93	0013	CF	Physical TI	EXCEL PH	603 N DIERS	GRAND ISLAND	40 Hall	NE	68803	4986	308389441	308389441	N
9/30/2011	017228	00108/001	KYLE MINNICK PT	506190013	139690479	18	0013	CF	Physical TI	NEW WES	2810 W 35TH	KEARNEY	10 Buffalo	NE	68845	2886	308237738	308237739	Y
10/14/2011	033312	01483/001	LAURA J SCHUTTE PT	506884556	129597200	27	0013	CF	Physical TI	FAMILY PH	211 W 33RD	KEARNEY	10 Buffalo	NE	68845	3484	308236586	308236962	Y
10/14/2011	046732	01483/007	LAURA J SCHUTTE PT	506884556	129597200	27	0013	CF	Physical TI	FAMILY PH	110 W 5TH S	LEXINGTON	24 Dawson	NE	68850	1903	308324370	308324521	N
9/30/2011	047696	01865/001	LAURA L DICKINSON PT	521984643	169908479	7	0013	CF	Physical TI	MID-NEBR	120 W LEOTA	NORTH PLATTE	56 Lincoln	NE	69101	6036	308534099	308534729	Y
9/21/2011	013039	01889/001	LAURA L SCHWANEBECK PT	506986181	115444840	7	0013	CF	Physical TI	SPIER PH	3200 RAASCI	NORFOLK	60 McPhersor	NE	68701	3455	402371272	402371331	Y

9/21/2011	044872	01889/003	LAURA L SCHWANEBECK PT	506986181115444840 7	0013	CF	Physical TI SPIER PH' 220 CENTER	HOWELLS	19 Colfax	NE	68641	4140	40298609C	402986093	N
9/21/2011	044873	01889/004	LAURA L SCHWANEBECK PT	506986181115444840 7	0013	CF	Physical TI SPIER PH' 110 N 37TH S	NORFOLK	60 McPhersor	NE	68701	3283	402371052	402371821	N
9/21/2011	044874	01889/005	LAURA L SCHWANEBECK PT	506986181115444840 7	0013	CF	Physical TI SPIER PH' 905 10TH ST	STANTON	84 Stanton	NE	68779	2223	402439208	402439208	N
9/21/2011	049160	01889/006	LAURA L SCHWANEBECK PT	506986181115444840 7	0013	CF	Physical TI SPIER PH' 413 MAIN ST	NELIGH	2 Antelope	NE	68756		402887546	402887545	N
9/30/2011	014172	02527/001	LAURA SYLLIAASEN PT	5068417111881756533 5	0013	CF	Physical TI CENTRAL 3004 W FAID	GRAND ISLAND	40 Hall	NE	68803	4109	308382034	308382324	Y
9/21/2011	043842	01407/001	LINDSAY L SMITH PT	5061701121871805541 8	0013	CF	Physical TI MCMEEN I 325 S 1ST AV	BROKEN BOW	21 Custer	NE	68822	2213	308872511	308872511	Y
9/21/2011	046503	01407/006	LINDSAY L SMITH PT	5061701121871805541 8	0013	CF	Physical TI MCMEEN I 207 SOUTH (	CALLAWAY	21 Custer	NE	68825		308836228	308836228	N
10/14/2011	033311	01483/001	LISA M ONNEN PT	5051711141841328400 25	0013	CF	Physical TI FAMILY PI 211 W 33RD :	KEARNEY	10 Buffalo	NE	68845	3484	308236588	308236962	Y
10/14/2011	046729	01483/007	LISA M ONNEN PT	5051711141841328400 25	0013	CF	Physical TI FAMILY PI 110 W 5TH S	LEXINGTON	24 Dawson	NE	68850	1903	308324370	308324521	N
11/7/2011	035059	03195/001	MARCIA R BEAL PT	5087061200 1871501841	0013	CF	Physical TI SANDHILL 807 H ST	BURWELL	36 Garfield	NE	68823	4111	308346487	308346489	Y
9/21/2011	008743	01318/004	MARK A BRANDT PT	5089298371477551195 8	0013	CF	Physical TI EXCEL PH 2021 23RD S	COLUMBUS	71 Platte	NE	68601	3427	402562687	402562687	Y
9/21/2011	047807	01318/009	MARK A BRANDT PT	5089298371477551195 8	0013	CF	Physical TI EXCEL PH 603 N DIERS	GRAND ISLAND	40 Hall	NE	68803	4986	308389441	308389441	N
9/21/2011	036507	01889/001	MARK D SPIER PT	5179644321457446142	0013	CF	Physical TI SPIER PH' 3200 RAASCI	NORFOLK	60 McPhersor	NE	68701	3455	402371272	402371331	Y
9/21/2011	044859	01889/003	MARK D SPIER PT	5179644321457446142	0013	CF	Physical TI SPIER PH' 220 CENTER	HOWELLS	19 Colfax	NE	68641	4140	402986090	402986093	N
9/21/2011	044860	01889/004	MARK D SPIER PT	5179644321457446142	0013	CF	Physical TI SPIER PH' 110 N 37TH S	NORFOLK	60 McPhersor	NE	68701	3283	402371052	402371821	N
9/21/2011	044861	01889/005	MARK D SPIER PT	5179644321457446142	0013	CF	Physical TI SPIER PH' 905 10TH ST	STANTON	84 Stanton	NE	68779	2223	402439208	402439208	N
9/21/2011	049161	01889/006	MARK D SPIER PT	5179644321457446142	0013	CF	Physical TI SPIER PH' 413 MAIN ST	NELIGH	2 Antelope	NE	68756		402887546	402887545	N
10/18/2011	036451	01416/001	MARK E JOHNSON PT	51066130110735200115	0013	CF	Physical TI PT & SPOI 207 S BURLII	HASTINGS	1 Adams	NE	68901	5905	402462882	402462801	Y
9/30/2011	009353	01431/001	MARK E OTTE PT	5079436600000000007	0013	CF	Physical TI EAST CEN 879 N 11TH S	DAVID CITY	12 Butler	NE	68632	1323	402367125	402000000	Y
9/21/2011	044952	01318/004	MARTA SAILORS PT	5057228841811963253	0013	CF	Physical TI EXCEL PH 2021 23RD S	COLUMBUS	71 Platte	NE	68601	3427	402562687	402562687	N
9/21/2011	047818	01318/009	MARTA SAILORS PT	5057228841811963253	0013	CF	Physical TI EXCEL PH 603 N DIERS	GRAND ISLAND	40 Hall	NE	68803	4986	308389441	308389441	N
10/14/2011	018728	01483/001	MARY E LUTKEMEIER PT	5070229441710146124	0013	CF	Physical TI FAMILY PI 211 W 33RD :	KEARNEY	10 Buffalo	NE	68845	3484	308236588	308236962	N
10/14/2011	030604	01483/006	MARY E LUTKEMEIER PT	5070229441710146124	0013	CF	Physical TI FAMILY PI 244 N MINDE	MINDEN	50 Kearney	NE	68959	1643	308832150	308832155	Y
10/14/2011	046725	01483/007	MARY E LUTKEMEIER PT	5070229441710146124	0013	CF	Physical TI FAMILY PI 110 W 5TH S	LEXINGTON	24 Dawson	NE	68850	1903	308324370	308324521	N
9/21/2011	031289	01407/005	MARY K ROSS PT	5077895051760580014	0013	CF	Physical TI MCMEEN I 211 KIMBALL	CALLAWAY	21 Custer	NE	68825	0100	308836222	000000000	N
9/21/2011	033179	01407/006	MARY K ROSS PT	5077895051760580014	0013	CF	Physical TI MCMEEN I 207 SOUTH (	CALLAWAY	21 Custer	NE	68825		308836228	308836228	N
9/21/2011	038378	01407/001	MARY K ROSS PT	5077895051760580014	0013	CF	Physical TI MCMEEN I 325 S 1ST AV	BROKEN BOW	21 Custer	NE	68822	2213	308872511	308872511	Y
9/30/2011	030714	00108/001	MATTHEW E LEWIS PT	5061355531215976461 9	0013	CF	Physical TI NEW WES 2810 W 35TH	KEARNEY	10 Buffalo	NE	68845	2886	308237738	308237739	Y
9/29/2011	012098	01603/001	MATTHEW K BELITZ PT	5060619051588863771 0	0013	CF	Physical TI OVERLAN 405 JAMES S	VERDIGRE	54 Knox	NE	68783	6149	402668223	402668231	Y
9/29/2011	012101	01603/002	MATTHEW K BELITZ PT	5060619051588863771 0	0013	CF	Physical TI OVERLAN 708 MILLARD	CREIGHTON	54 Knox	NE	68729	3001	402358573	402358573	N
9/30/2011	018638	01452/001	MATTHEW KAMPFE PT	5067043701376531233	0013	CF	Physical TI PHYSICAL 4010 6TH AV	KEARNEY	10 Buffalo	NE	68845	3393	308237787	308237293	Y
10/14/2011	038331	01483/001	MATTHEW L KENNY PT	5080442941326374143 0	0013	CF	Physical TI FAMILY PI 211 W 33RD :	KEARNEY	10 Buffalo	NE	68845	3484	308236588	308236962	Y
10/14/2011	045865	01483/005	MATTHEW L KENNY PT	5080442941326374143 0	0013	CF	Physical TI FAMILY PI 118 W FRON	ELM CREEK	10 Buffalo	NE	68836		308236588	308236962	N
10/14/2011	045866	01483/007	MATTHEW L KENNY PT	5080442941326374143 0	0013	CF	Physical TI FAMILY PI 110 W 5TH S	LEXINGTON	24 Dawson	NE	68850	1903	308324370	308324521	N
10/18/2011	009525	01464/002	MATTHEW THOMAS PT	5062142651407056678	0013	CF	Physical TI NANNEN F 418 S 13TH S	TEKAMAH	11 Burt	NE	68061	1308	402426348	402426355	N

9/29/2011	000469	00164/001	MATTHEW W ONEILL PT	506239607	1992729843	0013	CF	Physical TI ALPHA RE 3715 29TH A\	KEARNEY	10 Buffalo	NE	68845	1287	30823350€ 30823350€ Y
9/30/2011	033965	02527/003	MEGAN M OTTE PT	50708373€	193233610 79	0013	CF	Physical TI CENTRAL 620 N DIERS	GRAND ISLAND	40 Hall	NE	68803	4958	308382034 308382324 Y
9/30/2011	032857	00108/001	MEGAN R LANGENBERG PT	50806489€	1427144148	0013	CF	Physical TI NEW WES 2810 W 35TH	KEARNEY	10 Buffalo	NE	68845	2886	308237736 308237739 N
9/21/2011	034357	01318/009	MELANIE L LINNAUS PT	503069601	181112543 129	0013	CF	Physical TI EXCEL PH 603 N DIERS	GRAND ISLAND	40 Hall	NE	68803	4986	308389441 308389441 N
9/21/2011	034359	01318/004	MELANIE L LINNAUS PT	503069601	181112543 129	0013	CF	Physical TI EXCEL PH 2021 23RD S	COLUMBUS	71 Platte	NE	68601	3427	402562687 402562867 N
9/30/2011	014205	02527/004	MELISSA M RANDONE PT	507849556	137650404 41	0013	CF	Physical TI CENTRAL 810 N DIERS	GRAND ISLAND	40 Hall	NE	68803	4968	308398517 308398517 Y
9/21/2011	044360	01318/004	MICHAEL BERLIN PT	506666283	125533773 9	0013	CF	Physical TI EXCEL PH 2021 23RD S	COLUMBUS	71 Platte	NE	68601	3427	402562687 402562687 N
9/21/2011	047805	01318/009	MICHAEL BERLIN PT	506666283	125533773 9	0013	CF	Physical TI EXCEL PH 603 N DIERS	GRAND ISLAND	40 Hall	NE	68803	4986	308389441 308389441 N
9/30/2011	014197	02527/003	MICHAEL KALVODA PT	507044908	182105957 22	0013	CF	Physical TI CENTRAL 620 N DIERS	GRAND ISLAND	40 Hall	NE	68803	4958	308382034 308382324 Y
9/30/2011	046285	00108/001	MICHELLE L MORRIS PT	507194942	139697114 25	0013	CF	Physical TI NEW WES 2810 W 35TH	KEARNEY	10 Buffalo	NE	68845	2886	308237736 308237739 Y
10/14/2011	010013	01483/001	MISTI D FIDDELKE PT	508060706	162902303 13	0013	CF	Physical TI FAMILY PI 211 W 33RD :	KEARNEY	10 Buffalo	NE	68845	3484	308236586 308236962 N
10/14/2011	010020	01483/003	MISTI D FIDDELKE PT	508060706	162902303 13	0013	CF	Physical TI FAMILY PI 321 GRAND /	RAVENNA	10 Buffalo	NE	68869	1321	308452715 308452339 N
10/14/2011	033281	01483/002	MISTI D FIDDELKE PT	508060706	162902303 13	0013	CF	Physical TI FAMILY PI 615 W 39TH S	KEARNEY	10 Buffalo	NE	68845	8001	308698282 308698510 Y
10/14/2011	033283	01483/005	MISTI D FIDDELKE PT	508060706	162902303 13	0013	CF	Physical TI FAMILY PI 118 W FRON	ELM CREEK	10 Buffalo	NE	68836		308236586 308236962 N
10/14/2011	045861	01483/007	MISTI D FIDDELKE PT	508060706	162902303 13	0013	CF	Physical TI FAMILY PI 110 W 5TH S	LEXINGTON	24 Dawson	NE	68850	1903	308324370 308324521 N
9/29/2011	012927	01857/001	NANCY A BRYAN PT	507621973	184134557 2	0013	CF	Physical TI PHYSICAL 1135 JACKSC	SIDNEY	17 Cheyenne	NE	69162	1657	308254714 308254709 Y
9/30/2011	031024	01472/001	NANCY R PRAEUNER PT	507847406	169985872 2	0013	CF	Physical TI PRAEUNE 901 S 4TH ST	BATTLE CREEK	60 McPhersor	NE	68715	3035	402675295 402675296 Y
9/30/2011	013148	01915/001	NANCY R PRAEUNER PT	507847406	169985872 3	0013	CF	Physical TI JACOBSEI 2108 TAYLOF	NORFOLK	60 McPhersor	NE	68701	4642	402371754 402379056 N
9/29/2011	033383	01715/001	NATHAN D DICKES PT	485114136	142728356 6	0013	CF	Physical TI COLUMBU 3211 25TH S	COLUMBUS	71 Platte	NE	68601	2473	402564545 402562635 Y
9/21/2011	045015	01318/004	NEAL WACHHOLTZ PT	506705986	125539095 10	0013	CF	Physical TI EXCEL PH 2021 23RD S	COLUMBUS	71 Platte	NE	68601	3427	402562687 402562687 N
9/21/2011	047820	01318/009	NEAL WACHHOLTZ PT	506705986	125539095 10	0013	CF	Physical TI EXCEL PH 603 N DIERS	GRAND ISLAND	40 Hall	NE	68803	4986	308389441 308389441 N
9/29/2011	030971	00452/001	NIKKI R GRACEY PT	507848976	159891042 4	0013	CF	Physical TI SANDHILL 616 W LEOTA	NORTH PLATTE	56 Lincoln	NE	69101	6532	308534559 308534557 Y
9/29/2011	037580	00452/002	NIKKI R GRACEY PT	507848976	159891042 4	0013	CF	Physical TI SANDHILL 205 NW 1ST :	MULLEN	46 Hooker	NE	69152		308546230 308546233 N
10/18/2011	036398	01416/001	PATRICIA CLARK-ROGERS PT	508800337	131695435 16	0013	CF	Physical TI PT & SPOI 207 S BURLII	HASTINGS	1 Adams	NE	68901	5905	402462882 402462801 Y
11/3/2011	012939	01863/002	PAUL A SHEETS PT	508961569	137675867 4	0013	CF	Physical TI ELDORAD E JUNCTION	TRENTON	44 Hitchcock	NE	69044	0097	308824341 308000000 Y
9/21/2011	041404	01318/004	PAUL E MURRAY PT	481130296	163930571 134	0013	CF	Physical TI EXCEL PH 2021 23RD S	COLUMBUS	71 Platte	NE	68601	3427	402562687 402562687 N
9/21/2011	041408	01318/009	PAUL E MURRAY PT	481130296	163930571 134	0013	CF	Physical TI EXCEL PH 603 N DIERS	GRAND ISLAND	40 Hall	NE	68803	4986	308389441 308389441 N
9/30/2011	014164	02527/001	PEGGY LACKORE PT	505883720	195236219 5	0013	CF	Physical TI CENTRAL 3004 W FAID	GRAND ISLAND	40 Hall	NE	68803	4109	308382034 308382324 Y
9/21/2011	044941	01318/004	RANDY PRESLER PT	508904644	119479593 14	0013	CF	Physical TI EXCEL PH 2021 23RD S	COLUMBUS	71 Platte	NE	68601	3427	402562687 402562687 N
9/21/2011	047816	01318/009	RANDY PRESLER PT	508904644	119479593 14	0013	CF	Physical TI EXCEL PH 603 N DIERS	GRAND ISLAND	40 Hall	NE	68803	4986	308389441 308389441 N
9/30/2011	014193	02527/003	REBECCA A SEAGREN PT	506022976	198266522 32	0013	CF	Physical TI CENTRAL 620 N DIERS	GRAND ISLAND	40 Hall	NE	68803	4958	308382034 308382324 Y
9/30/2011	044232	02527/002	REBECCA A SEAGREN PT	506022976	198266522 32	0013	CF	Physical TI CENTRAL 835 S BURLII	HASTINGS	1 Adams	NE	68901	6928	308382034 308382324 N
9/21/2011	032496	01407/001	RICHARD C STILL PT	99999917C	157865732 5	0013	CF	Physical TI MCMEEN I 325 S 1ST AV	BROKEN BOW	21 Custer	NE	68822	2213	308872511 308872511 Y
9/21/2011	032497	01407/004	RICHARD C STILL PT	99999917C	157865732 5	0013	CF	Physical TI MCMEEN I 523 10TH ST	GOTHENBURG	24 Dawson	NE	69138	1925	308537360 308537360 N
9/21/2011	032498	01407/005	RICHARD C STILL PT	99999917C	157865732 5	0013	CF	Physical TI MCMEEN I 211 KIMBALL	CALLAWAY	21 Custer	NE	68825	0100	308836222 000000000 N

9/21/2011	033182	01407/006	RICHARD C STILL PT	99999917(	157865732 5	0013	CF	Physical TI	MCMEEN I 207 SOUTH (	CALLAWAY	21 Custer	NE	68825		308836228 308836228 N
9/30/2011	034447	02527/001	ROBERT M WOOD PT	560751423	131617450 81	0013	CF	Physical TI	CENTRAL 3004 W FAIDI	GRAND ISLAND	40 Hall	NE	68803	4109	308382034 308382324 Y
9/21/2011	044819	01318/004	ROGER KUHFAHL PT	505945151	153825727 18	0013	CF	Physical TI	EXCEL PH 2021 23RD S	COLUMBUS	71 Platte	NE	68601	3427	402562687 402562687 N
9/21/2011	047815	01318/009	ROGER KUHFAHL PT	505945151	153825727 18	0013	CF	Physical TI	EXCEL PH 603 N DIERS	GRAND ISLAND	40 Hall	NE	68803	4986	308389441 308389441 N
9/22/2011	034613	03118/001	ROGER W SVEC PT	508829016	195236083 2	0013	CF	Physical TI	RIVER VAI 1655 IBP AVE	DAKOTA CITY	22 Dakota	NE	68731	3004	605235202 605235280 Y
10/14/2011	047151	01483/001	ROSS A OBERG PT	505253055	189101539 34	0013	CF	Physical TI	FAMILY PI 211 W 33RD	KEARNEY	10 Buffalo	NE	68845	3484	308236585 308236962 Y
10/14/2011	047675	01483/002	ROSS A OBERG PT	505253055	189101539 34	0013	CF	Physical TI	FAMILY PI 615 W 39TH	KEARNEY	10 Buffalo	NE	68845	8001	308698282 308698510 N
9/29/2011	012496	01715/001	RUSSELL A KUHL PT	506987964	156849599 4	0013	CF	Physical TI	COLUMBU 3211 25TH S	COLUMBUS	71 Platte	NE	68601	2473	402564545 402562635 Y
9/29/2011	033672	01603/001	RYAN F GALLAGHER PT	505157156	167970852 11	0013	CF	Physical TI	OVERLAN 405 JAMES S	VERDIGRE	54 Knox	NE	68783	6149	402668223 402668231 Y
9/21/2011	018535	01318/004	RYANN M MCFEE PT	506025832	187175261 124	0013	CF	Physical TI	EXCEL PH 2021 23RD S	COLUMBUS	71 Platte	NE	68601	3427	402562687 402562687 N
9/21/2011	018550	01318/009	RYANN M MCFEE PT	506025832	187175261 124	0013	CF	Physical TI	EXCEL PH 603 N DIERS	GRAND ISLAND	40 Hall	NE	68803	4986	308389441 308389441 Y
9/30/2011	017229	00108/001	SAMANTHA J MINNICK PT	506192529	190206539 17	0013	CF	Physical TI	NEW WES 2810 W 35TH	KEARNEY	10 Buffalo	NE	68845	2886	308237735 308237739 N
9/21/2011	035348	01318/009	SARA A POHL PT	505135600	159899529 132	0013	CF	Physical TI	EXCEL PH 603 N DIERS	GRAND ISLAND	40 Hall	NE	68803	4986	308389441 308389441 N
9/21/2011	035349	01318/004	SARA A POHL PT	505135600	159899529 132	0013	CF	Physical TI	EXCEL PH 2021 23RD S	COLUMBUS	71 Platte	NE	68601	3427	402562687 402562687 N
9/21/2011	049556	01318/009	SARAH E WAGGONER PT	478110306	140715316 140	0013	CF	Physical TI	EXCEL PH 603 N DIERS	GRAND ISLAND	40 Hall	NE	68803	4986	308389441 308389441 N
9/21/2011	049558	01318/004	SARAH E WAGGONER PT	478110306	140715316 140	0013	CF	Physical TI	EXCEL PH 2021 23RD S	COLUMBUS	71 Platte	NE	68601	3427	402562687 402562687 N
9/30/2011	038954	04068/001	SHAREE J FEJFAR-JEDLICKA F	508844954	153849403 2	0013	CF	Physical TI	DYNAMIC 3763 39TH A	COLUMBUS	71 Platte	NE	68601	4544	402615016 000000000 N
9/21/2011	045609	01318/009	SHAWN M HARRAHILL PT	508175325	162938081 137	0013	CF	Physical TI	EXCEL PH 603 N DIERS	GRAND ISLAND	40 Hall	NE	68803	4986	308389441 308389441 N
9/21/2011	045610	01318/004	SHAWN M HARRAHILL PT	508175325	162938081 137	0013	CF	Physical TI	EXCEL PH 2021 23RD S	COLUMBUS	71 Platte	NE	68601	3427	402562687 402562687 N
9/30/2011	046572	02527/001	STACY K PLADERA PT	575290202	138695624 90	0013	CF	Physical TI	CENTRAL 3004 W FAIDI	GRAND ISLAND	40 Hall	NE	68803	4109	308398517 308398517 Y
9/21/2011	044806	01318/004	STACY KERSTEN PT	503027774	194220639 27	0013	CF	Physical TI	EXCEL PH 2021 23RD S	COLUMBUS	71 Platte	NE	68601	3427	402562687 402562687 N
9/21/2011	047814	01318/009	STACY KERSTEN PT	503027774	194220639 27	0013	CF	Physical TI	EXCEL PH 603 N DIERS	GRAND ISLAND	40 Hall	NE	68803	4986	308389441 308389441 N
10/18/2011	044141	01416/001	STACY M LADWIG PT	507130945	147786543 28	0013	CF	Physical TI	PT & SPOI 207 S BURLII	HASTINGS	1 Adams	NE	68901	5905	402462882 402462801 Y
9/29/2011	036397	01715/001	STEVEN L LINE PT	514860826	180182084 2	0013	CF	Physical TI	COLUMBU 3211 25TH S	COLUMBUS	71 Platte	NE	68601	2473	402564545 402562635 Y
9/30/2011	014162	02527/001	THOMAS BEDNAR PT	505821947	167953496 12	0013	CF	Physical TI	CENTRAL 3004 W FAIDI	GRAND ISLAND	40 Hall	NE	68803	4109	308382034 308382324 Y
9/30/2011	014192	02527/003	THOMAS BEDNAR PT	505821947	167953496 12	0013	CF	Physical TI	CENTRAL 620 N DIERS	GRAND ISLAND	40 Hall	NE	68803	4958	308382034 308382324 N
9/21/2011	018534	01318/004	THOMAS K FLYNN PT	505194907	158882276 125	0013	CF	Physical TI	EXCEL PH 2021 23RD S	COLUMBUS	71 Platte	NE	68601	3427	402562687 402562687 N
9/21/2011	018549	01318/009	THOMAS K FLYNN PT	505194907	158882276 125	0013	CF	Physical TI	EXCEL PH 603 N DIERS	GRAND ISLAND	40 Hall	NE	68803	4986	308389441 308389441 N
9/30/2011	014148	02527/001	TIFFANY A SELLERS PT	479967560	100397022 4	0013	CF	Physical TI	CENTRAL 3004 W FAIDI	GRAND ISLAND	40 Hall	NE	68803	4109	308382034 308382324 Y
9/30/2011	013147	01915/001	TIMOTHY D JACOBSEN PT	507069182	162912501 5	0013	CF	Physical TI	JACOBSEI 2108 TAYLOI	NORFOLK	60 McPhersor	NE	68701	4642	402371754 402379056 Y
9/30/2011	030679	02527/001	TRAVIS L HEDMAN PT	505197817	116448116 76	0013	CF	Physical TI	CENTRAL 3004 W FAIDI	GRAND ISLAND	40 Hall	NE	68803	4109	308398517 308398517 N
9/30/2011	040323	02527/005	TRAVIS L HEDMAN PT	505197817	116448116 76	0013	CF	Physical TI	CENTRAL 659 N ORLEA	GRAND ISLAND	40 Hall	NE	68803	3407	308398217 308398523 Y
9/29/2011	048890	01715/001	TRICIA FAIMON PT	508042469	192205913 8	0013	CF	Physical TI	COLUMBU 3211 25TH S	COLUMBUS	71 Platte	NE	68601	2473	402564545 402562635 N
9/29/2011	001110	00452/001	TYLER J SEXSON PT	507191342	111405147 3	0013	CF	Physical TI	SANDHILL 616 W LEOT/	NORTH PLATTE	56 Lincoln	NE	69101	6532	308534559 308534557 Y
9/29/2011	037581	00452/002	TYLER J SEXSON PT	507191342	111405147 3	0013	CF	Physical TI	SANDHILL 205 NW 1ST	MULLEN	46 Hooker	NE	69152		308546230 308546235 N

10/14/2011	051193	01483/001	TYLER J WYANT PT	505251844	10839495C	35	0013	CF	Physical TI	FAMILY PI	211 W 33RD :	KEARNEY	10	Buffalo	NE	68845	3484	30823658E 308236962 Y
11/1/2011	008079	01237/001	VALERIE C FOLAND PT	506118133	198289124	13	0013	CF	Physical TI	ALLIANCE	407 BLACK H	ALLIANCE	7	Box Butte	NE	69301	3243	30876265E 308762374 Y
9/21/2011	013038	01889/001	VICTORIA J HANSEN PT	506152278	12352220E	6	0013	CF	Physical TI	SPIER PH`	3200 RAASCI	NORFOLK	60	McPhersor	NE	68701	3455	402371272 402371331 Y
9/21/2011	044866	01889/003	VICTORIA J HANSEN PT	506152278	12352220E	6	0013	CF	Physical TI	SPIER PH`	220 CENTER	HOWELLS	19	Colfax	NE	68641	4140	40298609C 402986093 N
9/21/2011	044867	01889/004	VICTORIA J HANSEN PT	506152278	12352220E	6	0013	CF	Physical TI	SPIER PH`	110 N 37TH S	NORFOLK	60	McPhersor	NE	68701	3283	402371052 402371821 N
9/21/2011	044868	01889/005	VICTORIA J HANSEN PT	506152278	12352220E	6	0013	CF	Physical TI	SPIER PH`	905 10TH ST	STANTON	84	Stanton	NE	68779	2223	402439208 402439208 N
9/21/2011	049158	01889/006	VICTORIA J HANSEN PT	506152278	12352220E	6	0013	CF	Physical TI	SPIER PH`	413 MAIN ST	NELIGH	2	Antelope	NE	68756		40288754E 402887545 N
9/30/2011	000321	00108/001	WANDA WILNES PT	505723047	153825407	10	0013	CF	Physical TI	NEW WES	2810 W 35TH	KEARNEY	10	Buffalo	NE	68845	2886	30823773E 308237739 Y
9/21/2011	049680	01318/009	WILLIAM J PASCHALL PT	457706870	194242089	141	0013	CF	Physical TI	EXCEL PH	603 N DIERS	GRAND ISLAND	40	Hall	NE	68803	4986	308389441 308389441 N
9/21/2011	049683	01318/004	WILLIAM J PASCHALL PT	457706870	194242089	141	0013	CF	Physical TI	EXCEL PH	2021 23RD S	COLUMBUS	71	Platte	NE	68601	3427	402562687 402562687 N
9/30/2011	000328	00108/001	WILLIAM WEED PT	508709183	180182992	4	0013	CF	Physical TI	NEW WES	2810 W 35TH	KEARNEY	10	Buffalo	NE	68845	2886	30823773E 308237739 Y
11/17/2011	002972	00802/001	DIANE R GIVENS PT	505944299	114438553	154	0013	CF	Physical TI	BEHAVIOF	555 N 30TH S	OMAHA	28	Douglas	NE	68131	2136	402498651 402498663 Y
11/17/2011	004942	00887/001	JAMES SEVCIK PT	505724730	178062547	30	0013	CF	Physical TI	OMAHA OI	11704 W CEN	OMAHA	28	Douglas	NE	68144	4375	402691050 402691158 Y
11/17/2011	004944	00887/001	LUCAS J COLLIN PT	506174160	107379015	34	0013	CF	Physical TI	OMAHA OI	11704 W CEN	OMAHA	28	Douglas	NE	68144	4375	402691050 402691158 Y
11/17/2011	004950	00887/002	LUCAS J COLLIN PT	506174160	107379015	34	0013	CF	Physical TI	OMAHA OI	401 E GOLD	PAPILLION	77	Sarpy	NE	68046	4194	402691050 402592366 N
11/18/2011	009518	01464/001	KURTIS J HARTE PT	505064166	109379081	3	0013	CF	Physical TI	NANNEN F	636 N 20TH A	BLAIR	89	Washingto	NE	68008	1116	402426348 402426358 Y
11/18/2011	009520	01464/001	MATTHEW THOMAS PT	506214265	140705567	8	0013	CF	Physical TI	NANNEN F	636 N 20TH A	BLAIR	89	Washingto	NE	68008	1116	402426348 402426358 Y
11/18/2011	009521	01464/001	DAVID M NANNEN PT	507963498	132602314	1	0013	CF	Physical TI	NANNEN F	636 N 20TH A	BLAIR	89	Washingto	NE	68008	1116	402426348 402426358 Y
11/16/2011	010433	01532/019	ANYA KERKMAN PT	479843429	103322704	232	0013	CF	Physical TI	SAINT ELI	1230 ARIES [	LINCOLN	55	Lancaster	NE	68512	9615	402434589 402434589 N
11/16/2011	010434	01532/019	JEFFREY MASCHKA PT	481029986	117463110	224	0013	CF	Physical TI	SAINT ELI	1230 ARIES [	LINCOLN	55	Lancaster	NE	68512	9615	402434589 402434589 Y
11/16/2011	010435	01532/019	MARLYS D FREESE PT	481821287	188170288	238	0013	CF	Physical TI	SAINT ELI	1230 ARIES [	LINCOLN	55	Lancaster	NE	68512	9615	402434589 402434589 Y
11/16/2011	010436	01532/019	KIRK LAUGHLIN PT	482866198	174039876	223	0013	CF	Physical TI	SAINT ELI	1230 ARIES [	LINCOLN	55	Lancaster	NE	68512	9615	402434589 402434589 N
11/16/2011	010437	01532/019	DEBORAH M EBERSPACHER P	504132805	101302500	237	0013	CF	Physical TI	SAINT ELI	1230 ARIES [	LINCOLN	55	Lancaster	NE	68512	9615	402434589 402434589 N
11/16/2011	010439	01532/019	DANIEL J SELLON PT	505157180	107361163	244	0013	CF	Physical TI	SAINT ELI	1230 ARIES [	LINCOLN	55	Lancaster	NE	68512	9615	402434589 402434589 N
11/16/2011	010440	01532/019	ANN M ANDREWS PT	505784507	178079284	239	0013	CF	Physical TI	SAINT ELI	1230 ARIES [	LINCOLN	55	Lancaster	NE	68512	9615	402434589 402434589 N
11/16/2011	010442	01532/019	DUANE WADE PT	505902279	169988356	227	0013	CF	Physical TI	SAINT ELI	1230 ARIES [	LINCOLN	55	Lancaster	NE	68512	9615	402434589 402434589 N
11/16/2011	010444	01532/019	MEGAN HARING PT	506044277	161908551	231	0013	CF	Physical TI	SAINT ELI	1230 ARIES [	LINCOLN	55	Lancaster	NE	68512	9615	402434589 402434589 N
11/16/2011	010446	01532/019	DARCIE L CHRISTENSEN PT	506252407	175049973	241	0013	CF	Physical TI	SAINT ELI	1230 ARIES [	LINCOLN	55	Lancaster	NE	68512	9615	402434589 402434589 N
11/16/2011	010448	01532/019	MICHELLE THOMPSON PT	506843422	121504526	226	0013	CF	Physical TI	SAINT ELI	1230 ARIES [	LINCOLN	55	Lancaster	NE	68512	9615	402434589 402434589 N
11/16/2011	010451	01532/019	SARA V FRITSCH PT	507040834	179089285	245	0013	CF	Physical TI	SAINT ELI	1230 ARIES [	LINCOLN	55	Lancaster	NE	68512	9615	402434589 402434589 N
11/16/2011	010454	01532/019	JEFFREY WEISSERT PT	507827412	135645923	230	0013	CF	Physical TI	SAINT ELI	1230 ARIES [	LINCOLN	55	Lancaster	NE	68512	9615	402434589 402434589 N
11/16/2011	010455	01532/019	LINDA BODE PT	507862978	135645932	234	0013	CF	Physical TI	SAINT ELI	1230 ARIES [	LINCOLN	55	Lancaster	NE	68512	9615	402434589 402434589 N
11/16/2011	010456	01532/019	JON D STOLTENBERG PT	507967554	176059079	243	0013	CF	Physical TI	SAINT ELI	1230 ARIES [	LINCOLN	55	Lancaster	NE	68512	9615	402434589 402434589 N
11/16/2011	010457	01532/019	MARY J CURRAN PT	508620478	144736842	235	0013	CF	Physical TI	SAINT ELI	1230 ARIES [	LINCOLN	55	Lancaster	NE	68512	9615	402434589 402434589 N
11/16/2011	010460	01532/019	CARRIE HEERMANN PT	508825291	101302501	220	0013	CF	Physical TI	SAINT ELI	1230 ARIES [	LINCOLN	55	Lancaster	NE	68512	9615	402434589 402434589 N

11/16/2011	010464	01532/021	ANYA KERKMAN PT	47984342	103322704	232	0013	CF	Physical TI	SAINT ELI	2200 S 40TH	LINCOLN	55	Lancaster	NE	68506	2424	402486333	402486337	N
11/16/2011	010465	01532/021	JEFFREY MASCHKA PT	48102998	11746311	224	0013	CF	Physical TI	SAINT ELI	2200 S 40TH	LINCOLN	55	Lancaster	NE	68506	2424	402486333	402486337	N
11/16/2011	010466	01532/021	MARLYS D FREESE PT	48182128	18817028	238	0013	CF	Physical TI	SAINT ELI	2200 S 40TH	LINCOLN	55	Lancaster	NE	68506	2424	402486333	402486337	N
11/16/2011	010467	01532/021	KIRK LAUGHLIN PT	48286619	17403987	223	0013	CF	Physical TI	SAINT ELI	2200 S 40TH	LINCOLN	55	Lancaster	NE	68506	2424	402486333	402486337	N
11/16/2011	010468	01532/021	DEBORAH M EBERSPACHER P	50413280	10130250	237	0013	CF	Physical TI	SAINT ELI	2200 S 40TH	LINCOLN	55	Lancaster	NE	68506	2424	402486333	402486337	N
11/16/2011	010470	01532/021	DANIEL J SELLON PT	50515718	10736116	244	0013	CF	Physical TI	SAINT ELI	2200 S 40TH	LINCOLN	55	Lancaster	NE	68506	2424	402486333	402486337	Y
11/16/2011	010471	01532/021	ANN M ANDREWS PT	50578450	17807928	239	0013	CF	Physical TI	SAINT ELI	2200 S 40TH	LINCOLN	55	Lancaster	NE	68506	2424	402486333	402486337	N
11/16/2011	010473	01532/021	DUANE WADE PT	50590227	16998835	227	0013	CF	Physical TI	SAINT ELI	2200 S 40TH	LINCOLN	55	Lancaster	NE	68506	2424	402486333	402486337	N
11/16/2011	010475	01532/021	MEGAN HARING PT	50604427	16190855	231	0013	CF	Physical TI	SAINT ELI	2200 S 40TH	LINCOLN	55	Lancaster	NE	68506	2424	402486333	402486337	N
11/16/2011	010477	01532/021	DARCIE L CHRISTENSEN PT	50625240	17504997	241	0013	CF	Physical TI	SAINT ELI	2200 S 40TH	LINCOLN	55	Lancaster	NE	68506	2424	402486333	402486337	Y
11/16/2011	010479	01532/021	MICHELLE THOMPSON PT	50684342	12150452	226	0013	CF	Physical TI	SAINT ELI	2200 S 40TH	LINCOLN	55	Lancaster	NE	68506	2424	402486333	402486337	N
11/16/2011	010482	01532/021	SARA V FRITSCH PT	50704083	17908928	245	0013	CF	Physical TI	SAINT ELI	2200 S 40TH	LINCOLN	55	Lancaster	NE	68506	2424	402486333	402486337	N
11/16/2011	010485	01532/021	JEFFREY WEISSERT PT	50782741	13564592	230	0013	CF	Physical TI	SAINT ELI	2200 S 40TH	LINCOLN	55	Lancaster	NE	68506	2424	402486333	402486337	N
11/16/2011	010486	01532/021	LINDA BODE PT	50786297	13564593	234	0013	CF	Physical TI	SAINT ELI	2200 S 40TH	LINCOLN	55	Lancaster	NE	68506	2424	402486333	402486337	N
11/16/2011	010487	01532/021	JON D STOLTENBERG PT	50796755	17605907	243	0013	CF	Physical TI	SAINT ELI	2200 S 40TH	LINCOLN	55	Lancaster	NE	68506	2424	402486333	402486337	N
11/16/2011	010488	01532/021	MARY J CURRAN PT	50862047	14473684	235	0013	CF	Physical TI	SAINT ELI	2200 S 40TH	LINCOLN	55	Lancaster	NE	68506	2424	402486333	402486337	N
11/16/2011	010491	01532/021	CARRIE HEERMANN PT	50882529	101302501	220	0013	CF	Physical TI	SAINT ELI	2200 S 40TH	LINCOLN	55	Lancaster	NE	68506	2424	402486333	402486337	N
11/16/2011	010493	01532/022	ANYA KERKMAN PT	47984342	103322704	232	0013	CF	Physical TI	SAINT ELI	5000 N 26TH	LINCOLN	55	Lancaster	NE	68521	4768	402742841	402742841	N
11/16/2011	010494	01532/022	JEFFREY MASCHKA PT	48102998	11746311	224	0013	CF	Physical TI	SAINT ELI	5000 N 26TH	LINCOLN	55	Lancaster	NE	68521	4768	402742841	402742841	N
11/16/2011	010495	01532/022	MARLYS D FREESE PT	48182128	18817028	238	0013	CF	Physical TI	SAINT ELI	5000 N 26TH	LINCOLN	55	Lancaster	NE	68521	4768	402742841	402742841	N
11/16/2011	010496	01532/022	KIRK LAUGHLIN PT	48286619	17403987	223	0013	CF	Physical TI	SAINT ELI	5000 N 26TH	LINCOLN	55	Lancaster	NE	68521	4768	402742841	402742841	N
11/16/2011	010497	01532/022	DEBORAH M EBERSPACHER P	50413280	10130250	237	0013	CF	Physical TI	SAINT ELI	5000 N 26TH	LINCOLN	55	Lancaster	NE	68521	4768	402742841	402742841	N
11/16/2011	010499	01532/022	DANIEL J SELLON PT	50515718	10736116	244	0013	CF	Physical TI	SAINT ELI	5000 N 26TH	LINCOLN	55	Lancaster	NE	68521	4768	402742841	402742841	N
11/16/2011	010500	01532/022	ANN M ANDREWS PT	50578450	17807928	239	0013	CF	Physical TI	SAINT ELI	5000 N 26TH	LINCOLN	55	Lancaster	NE	68521	4768	402742841	402742841	N
11/16/2011	010502	01532/022	DUANE WADE PT	50590227	16998835	227	0013	CF	Physical TI	SAINT ELI	5000 N 26TH	LINCOLN	55	Lancaster	NE	68521	4768	402742841	402742841	Y
11/16/2011	010504	01532/022	MEGAN HARING PT	50604427	16190855	231	0013	CF	Physical TI	SAINT ELI	5000 N 26TH	LINCOLN	55	Lancaster	NE	68521	4768	402742841	402742841	N
11/16/2011	010506	01532/022	DARCIE L CHRISTENSEN PT	50625240	17504997	241	0013	CF	Physical TI	SAINT ELI	5000 N 26TH	LINCOLN	55	Lancaster	NE	68521	4768	402742841	402742841	N
11/16/2011	010508	01532/022	MICHELLE THOMPSON PT	50684342	12150452	226	0013	CF	Physical TI	SAINT ELI	5000 N 26TH	LINCOLN	55	Lancaster	NE	68521	4768	402742841	402742841	N
11/16/2011	010511	01532/022	SARA V FRITSCH PT	50704083	17908928	245	0013	CF	Physical TI	SAINT ELI	5000 N 26TH	LINCOLN	55	Lancaster	NE	68521	4768	402742841	402742841	N
11/16/2011	010514	01532/022	JEFFREY WEISSERT PT	50782741	13564592	230	0013	CF	Physical TI	SAINT ELI	5000 N 26TH	LINCOLN	55	Lancaster	NE	68521	4768	402742841	402742841	N
11/16/2011	010515	01532/022	LINDA BODE PT	50786297	13564593	234	0013	CF	Physical TI	SAINT ELI	5000 N 26TH	LINCOLN	55	Lancaster	NE	68521	4768	402742841	402742841	N
11/16/2011	010516	01532/022	JON D STOLTENBERG PT	50796755	17605907	243	0013	CF	Physical TI	SAINT ELI	5000 N 26TH	LINCOLN	55	Lancaster	NE	68521	4768	402742841	402742841	N
11/16/2011	010517	01532/022	MARY J CURRAN PT	50862047	14473684	235	0013	CF	Physical TI	SAINT ELI	5000 N 26TH	LINCOLN	55	Lancaster	NE	68521	4768	402742841	402742841	Y
11/16/2011	010520	01532/022	CARRIE HEERMANN PT	50882529	101302501	220	0013	CF	Physical TI	SAINT ELI	5000 N 26TH	LINCOLN	55	Lancaster	NE	68521	4768	402742841	402742841	N
11/18/2011	012338	01666/001	JANE SINSHEIMER PT	31556480	11947433	31	0013	CF	Physical TI	NEBRASK	13616 CALIF	OMAHA	28	Douglas	NE	68154	5233	40249604	40249677	Y

11/18/2011	012343	01666/001	NICHOLAS MUCHOWICZ PT	506020519	156844478	34	0013	CF	Physical TI NEBRASK	13616 CALIF(	OMAHA	28	Douglas	NE	68154	5233	40249604(	40249677(	Y
11/18/2011	012356	01666/001	ERICK ALVAREZ PT	592484535	117456361	33	0013	CF	Physical TI NEBRASK	13616 CALIF(	OMAHA	28	Douglas	NE	68154	5233	40249604(	40249677(	Y
11/16/2011	032056	01532/016	CARRIE HEERMANN PT	508825291	101302501	220	0013	CF	Physical TI SAINT ELI:	575 S 70TH S	LINCOLN	55	Lancaster	NE	68510	2491	402219749	402219732	Y
11/16/2011	032058	01532/016	KIRK LAUGHLIN PT	482866198	174039876	223	0013	CF	Physical TI SAINT ELI:	575 S 70TH S	LINCOLN	55	Lancaster	NE	68510	2491	402219749	402219732	Y
11/16/2011	032059	01532/016	JEFFREY MASCHKA PT	481029986	117463110	224	0013	CF	Physical TI SAINT ELI:	575 S 70TH S	LINCOLN	55	Lancaster	NE	68510	2491	402219749	402219732	N
11/16/2011	032061	01532/016	MICHELLE THOMPSON PT	506843422	121504526	226	0013	CF	Physical TI SAINT ELI:	575 S 70TH S	LINCOLN	55	Lancaster	NE	68510	2491	402219749	402219732	Y
11/16/2011	032062	01532/016	DUANE WADE PT	505902279	169988356	227	0013	CF	Physical TI SAINT ELI:	575 S 70TH S	LINCOLN	55	Lancaster	NE	68510	2491	402219749	402219732	N
11/16/2011	032064	01532/016	JEFFREY WEISSERT PT	507827412	135645923	230	0013	CF	Physical TI SAINT ELI:	575 S 70TH S	LINCOLN	55	Lancaster	NE	68510	2491	402219749	402219732	Y
11/16/2011	032065	01532/016	MEGAN HARING PT	506044277	161908551	231	0013	CF	Physical TI SAINT ELI:	575 S 70TH S	LINCOLN	55	Lancaster	NE	68510	2491	402219749	402219732	Y
11/16/2011	032066	01532/016	ANYA KERKMAN PT	479843429	103322704	232	0013	CF	Physical TI SAINT ELI:	575 S 70TH S	LINCOLN	55	Lancaster	NE	68510	2491	402219749	402219732	Y
11/16/2011	032067	01532/016	LINDA BODE PT	507862978	135645932	234	0013	CF	Physical TI SAINT ELI:	575 S 70TH S	LINCOLN	55	Lancaster	NE	68510	2491	402219749	402219732	Y
11/16/2011	032068	01532/016	MARY J CURRAN PT	508620478	144736842	235	0013	CF	Physical TI SAINT ELI:	575 S 70TH S	LINCOLN	55	Lancaster	NE	68510	2491	402219749	402219732	N
11/16/2011	032076	01532/016	DEBORAH M EBERSPACHER P	504132805	101302500	237	0013	CF	Physical TI SAINT ELI:	575 S 70TH S	LINCOLN	55	Lancaster	NE	68510	2491	402219749	402219732	Y
11/16/2011	032077	01532/016	MARLYS D FREESE PT	481821287	188170288	238	0013	CF	Physical TI SAINT ELI:	575 S 70TH S	LINCOLN	55	Lancaster	NE	68510	2491	402219749	402219732	N
11/16/2011	032078	01532/016	ANN M ANDREWS PT	505784507	178079284	239	0013	CF	Physical TI SAINT ELI:	575 S 70TH S	LINCOLN	55	Lancaster	NE	68510	2491	402219749	402219732	Y
11/16/2011	032080	01532/016	DARCIE L CHRISTENSEN PT	506252407	175049973	241	0013	CF	Physical TI SAINT ELI:	575 S 70TH S	LINCOLN	55	Lancaster	NE	68510	2491	402219749	402219732	N
11/16/2011	032081	01532/016	JON D STOLTENBERG PT	507967554	176059079	243	0013	CF	Physical TI SAINT ELI:	575 S 70TH S	LINCOLN	55	Lancaster	NE	68510	2491	402219749	402219732	Y
11/16/2011	032082	01532/016	DANIEL J SELLON PT	505157180	107361163	244	0013	CF	Physical TI SAINT ELI:	575 S 70TH S	LINCOLN	55	Lancaster	NE	68510	2491	402219749	402219732	N
11/16/2011	032083	01532/016	SARA V FRITSCH PT	507040834	179089285	245	0013	CF	Physical TI SAINT ELI:	575 S 70TH S	LINCOLN	55	Lancaster	NE	68510	2491	402219749	402219732	Y
11/17/2011	032552	01088/001	ELEANOR B HANKINS PT	378190290	127576956	11	0013	CF	Physical TI GREAT PL	12717 S 28TH	BELLEVUE	77	Sarpy	NE	68123	3232	402292398	402292403	Y
11/18/2011	034953	01464/001	KEVIN A ALMQUIST PT	500842997	156844738	4	0013	CF	Physical TI NANNEN F	636 N 20TH A	BLAIR	89	Washingto	NE	68008	1116	402426348	402426355	Y
11/16/2011	035598	01532/016	GREGORY M HAGELE PT	561081232	196263430	310	0013	CF	Physical TI SAINT ELI:	575 S 70TH S	LINCOLN	55	Lancaster	NE	68510	2491	402219749	402219732	Y
11/16/2011	035599	01532/019	GREGORY M HAGELE PT	561081232	196263430	310	0013	CF	Physical TI SAINT ELI:	1230 ARIES [	LINCOLN	55	Lancaster	NE	68512	9615	402434589	402742841	N
11/16/2011	035600	01532/021	GREGORY M HAGELE PT	561081232	196263430	310	0013	CF	Physical TI SAINT ELI:	2200 S 40TH	LINCOLN	55	Lancaster	NE	68506	2424	402486339	402486337	N
11/16/2011	035601	01532/022	GREGORY M HAGELE PT	561081232	196263430	310	0013	CF	Physical TI SAINT ELI:	5000 N 26TH	LINCOLN	55	Lancaster	NE	68521	4768	402742841	402742841	N
11/18/2011	037634	01464/003	DAVID M NANNEN PT	507963498	132602314	1	0013	CF	Physical TI NANNEN F	333 S 132ND	OMAHA	28	Douglas	NE	68154	2106	402426348	402426355	N
11/18/2011	037635	01464/003	MATTHEW THOMAS PT	506214265	140705567	8	0013	CF	Physical TI NANNEN F	333 S 132ND	OMAHA	28	Douglas	NE	68154	2106	402426348	402426355	N
11/18/2011	037637	01464/003	KURTIS J HARTE PT	505064166	109379081	3	0013	CF	Physical TI NANNEN F	333 S 132ND	OMAHA	28	Douglas	NE	68154	2106	402426348	402426355	N
11/16/2011	042193	01532/016	DOROTHY D MATTA PT	503154942	137686407	319	0013	CF	Physical TI SAINT ELI:	575 S 70TH S	LINCOLN	55	Lancaster	NE	68510	2491	402219749	402219732	Y
11/16/2011	042194	01532/019	DOROTHY D MATTA PT	503154942	137686407	319	0013	CF	Physical TI SAINT ELI:	1230 ARIES [	LINCOLN	55	Lancaster	NE	68512	9615	402434589	402434589	N
11/16/2011	042195	01532/021	DOROTHY D MATTA PT	503154942	137686407	319	0013	CF	Physical TI SAINT ELI:	2200 S 40TH	LINCOLN	55	Lancaster	NE	68506	2424	402486339	402486337	N
11/16/2011	042196	01532/022	DOROTHY D MATTA PT	503154942	137686407	319	0013	CF	Physical TI SAINT ELI:	5000 N 26TH	LINCOLN	55	Lancaster	NE	68521	4768	402742841	402742841	N
11/16/2011	042267	01532/016	RACHEL D UNICK PT	497901733	161929831	320	0013	CF	Physical TI SAINT ELI:	575 S 70TH S	LINCOLN	55	Lancaster	NE	68510	2491	402219749	402219732	Y
11/16/2011	042268	01532/019	RACHEL D UNICK PT	497901733	161929831	320	0013	CF	Physical TI SAINT ELI:	1230 ARIES [	LINCOLN	55	Lancaster	NE	68512	9615	402434589	402434589	N
11/16/2011	042269	01532/021	RACHEL D UNICK PT	497901733	161929831	320	0013	CF	Physical TI SAINT ELI:	2200 S 40TH	LINCOLN	55	Lancaster	NE	68506	2424	402486339	402486337	N

11/16/2011	042270	01532/022	RACHEL D UNICK PT	497901733	161929831	320	0013	CF	Physical TI	SAINT ELI: 5000 N 26TH	LINCOLN	55	Lancaster	NE	68521	4768	402742841	402742841	N
11/16/2011	043262	01532/022	KYLIE L THOMAS PT	508069325	190211729	321	0013	CF	Physical TI	SAINT ELI: 5000 N 26TH	LINCOLN	55	Lancaster	NE	68521	4768	402742841	402742841	Y
11/16/2011	043263	01532/019	KYLIE L THOMAS PT	508069325	190211729	321	0013	CF	Physical TI	SAINT ELI: 1230 ARIES [	LINCOLN	55	Lancaster	NE	68512	9615	402434589	402434589	N
11/16/2011	043264	01532/021	KYLIE L THOMAS PT	508069325	190211729	321	0013	CF	Physical TI	SAINT ELI: 2200 S 40TH	LINCOLN	55	Lancaster	NE	68506	2424	402486333	402486337	N
11/16/2011	043265	01532/016	KYLIE L THOMAS PT	508069325	190211729	321	0013	CF	Physical TI	SAINT ELI: 575 S 70TH S	LINCOLN	55	Lancaster	NE	68510	2491	402219749	402219732	N
11/18/2011	046167	01215/038	ADAM W BROCKMEIER PT	508045592	174059881	686	0013	CF	Physical TI	PHYSICIAI 16120 W DOI	OMAHA	28	Douglas	NE	68118	2049	402354041	402354041	Y
11/18/2011	046168	01215/022	ADAM W BROCKMEIER PT	508045592	174059881	686	0013	CF	Physical TI	PHYSICIAI 3353 L ST	OMAHA	28	Douglas	NE	68107	2500	402354773	402354774	N
11/18/2011	046169	01215/021	ADAM W BROCKMEIER PT	508045592	174059881	686	0013	CF	Physical TI	PHYSICIAI 101 E CENTE	PAPILLION	77	Sarpy	NE	68046	2079	402354778	402354778	N
11/18/2011	046171	01215/038	MICHELLE L CAFFEY PT	507966632	163917650	687	0013	CF	Physical TI	PHYSICIAI 16120 W DOI	OMAHA	28	Douglas	NE	68118	2049	402354041	402651041	Y
11/18/2011	046173	01215/022	MICHELLE L CAFFEY PT	507966632	163917650	687	0013	CF	Physical TI	PHYSICIAI 3353 L ST	OMAHA	28	Douglas	NE	68107	2500	402354773	402354774	N
11/18/2011	046174	01215/021	MICHELLE L CAFFEY PT	507966632	163917650	687	0013	CF	Physical TI	PHYSICIAI 101 E CENTE	PAPILLION	77	Sarpy	NE	68046	2079	402354778	402354778	N
11/18/2011	046178	01215/038	PATRICK C WILSON PT	481022137	192208130	689	0013	CF	Physical TI	PHYSICIAI 16120 W DOI	OMAHA	28	Douglas	NE	68118	2049	402354041	402354041	Y
11/18/2011	046179	01215/022	PATRICK C WILSON PT	481022137	192208130	689	0013	CF	Physical TI	PHYSICIAI 3353 L ST	OMAHA	28	Douglas	NE	68107	2500	402354773	402354774	N
11/18/2011	046180	01215/021	PATRICK C WILSON PT	481022137	192208130	689	0013	CF	Physical TI	PHYSICIAI 101 E CENTE	PAPILLION	77	Sarpy	NE	68046	2079	402354778	402354778	N
11/18/2011	046186	01215/022	JACQUELINE L RAUTH PT	508765882	169908412	691	0013	CF	Physical TI	PHYSICIAI 3353 L ST	OMAHA	28	Douglas	NE	68107	2500	402354773	402354774	Y
11/18/2011	046187	01215/038	JACQUELINE L RAUTH PT	508765882	169908412	691	0013	CF	Physical TI	PHYSICIAI 16120 W DOI	OMAHA	28	Douglas	NE	68118	2049	402354041	402354041	N
11/18/2011	046188	01215/021	JACQUELINE L RAUTH PT	508765882	169908412	691	0013	CF	Physical TI	PHYSICIAI 101 E CENTE	PAPILLION	77	Sarpy	NE	68046	2079	402354778	402354778	N
11/18/2011	046191	01215/021	LAN LIN PU PT	503175777	113443887	692	0013	CF	Physical TI	PHYSICIAI 101 E CENTE	PAPILLION	77	Sarpy	NE	68046	2079	402354778	402354778	Y
11/18/2011	046192	01215/022	LAN LIN PU PT	503175777	113443887	692	0013	CF	Physical TI	PHYSICIAI 3353 L ST	OMAHA	28	Douglas	NE	68107	2500	402354773	402354774	N
11/18/2011	046193	01215/038	LAN LIN PU PT	503175777	113443887	692	0013	CF	Physical TI	PHYSICIAI 16120 W DOI	OMAHA	28	Douglas	NE	68118	2049	402354041	402354041	N
11/18/2011	046793	01215/038	KRISTINE M STIENIKE PT	508884152	108392327	695	0013	CF	Physical TI	PHYSICIAI 16120 W DOI	OMAHA	28	Douglas	NE	68118	2049	402354041	402354041	Y
11/18/2011	046794	01215/022	KRISTINE M STIENIKE PT	508884152	108392327	695	0013	CF	Physical TI	PHYSICIAI 3353 L ST	OMAHA	28	Douglas	NE	68107	2500	402354773	402354774	N
11/18/2011	046795	01215/021	KRISTINE M STIENIKE PT	508884152	108392327	695	0013	CF	Physical TI	PHYSICIAI 101 E CENTE	PAPILLION	77	Sarpy	NE	68046	2079	402354778	402354778	N
11/18/2011	046796	01215/038	WENDY K TEETOR PT	507175288	162904465	696	0013	CF	Physical TI	PHYSICIAI 16120 W DOI	OMAHA	28	Douglas	NE	68118	2049	402354041	402354041	Y
11/18/2011	046797	01215/022	WENDY K TEETOR PT	507175288	162904465	696	0013	CF	Physical TI	PHYSICIAI 3353 L ST	OMAHA	28	Douglas	NE	68107	2500	402354773	402354774	N
11/18/2011	046798	01215/021	WENDY K TEETOR PT	507175288	162904465	696	0013	CF	Physical TI	PHYSICIAI 101 E CENTE	PAPILLION	77	Sarpy	NE	68046	2079	402354778	402354778	N
11/17/2011	047248	01088/001	MICHAEL J COOPERMAN PT	117603014	187180438	13	0013	CF	Physical TI	GREAT PL 12717 S 28TH	BELLEVUE	77	Sarpy	NE	68123	3232	402504978	402504161	Y
11/18/2011	048170	01215/038	CHYUN C YAO PT	508217726	185159723	702	0013	CF	Physical TI	PHYSICIAI 16120 W DOI	OMAHA	28	Douglas	NE	68118	2049	402354041	402354041	Y
11/18/2011	048171	01215/022	CHYUN C YAO PT	508217726	185159723	702	0013	CF	Physical TI	PHYSICIAI 3353 L ST	OMAHA	28	Douglas	NE	68107	2500	402354773	402354774	N
11/18/2011	048172	01215/021	CHYUN C YAO PT	508217726	185159723	702	0013	CF	Physical TI	PHYSICIAI 101 E CENTE	PAPILLION	77	Sarpy	NE	68046	2079	402354778	402354778	N
11/18/2011	048659	01215/038	LISA C GRAHAM PT	506253427	106371660	704	0013	CF	Physical TI	PHYSICIAI 16120 W DOI	OMAHA	28	Douglas	NE	68118	2049	402354041	402354041	Y
11/18/2011	048660	01215/022	LISA C GRAHAM PT	506253427	106371660	704	0013	CF	Physical TI	PHYSICIAI 3353 L ST	OMAHA	28	Douglas	NE	68107	2500	402354773	402354774	N
11/18/2011	048661	01215/021	LISA C GRAHAM PT	506253427	106371660	704	0013	CF	Physical TI	PHYSICIAI 101 E CENTE	PAPILLION	77	Sarpy	NE	68046	2079	402354778	402354778	N
11/18/2011	048663	01215/038	AMANDA S HELD PT	522471439	173049557	705	0013	CF	Physical TI	PHYSICIAI 16120 W DOI	OMAHA	28	Douglas	NE	68118	2049	402354041	402354041	Y
11/18/2011	048664	01215/022	AMANDA S HELD PT	522471439	173049557	705	0013	CF	Physical TI	PHYSICIAI 3353 L ST	OMAHA	28	Douglas	NE	68107	2500	402354773	402354774	N

11/18/2011	048665	01215/021	AMANDA S HELD PT	522471439	173049557	705	0013	CF	Physical Ti PHYSICIAI	101 E CENTE	PAPILLION	77	Sarpy	NE	68046	2079	402354778	402354778	N
11/18/2011	048666	01215/038	BLAKE T JESSEN PT	478826127	143745367	706	0013	CF	Physical Ti PHYSICIAI	16120 W DOI	OMAHA	28	Douglas	NE	68118	2049	402354041	402354041	Y
11/18/2011	048667	01215/022	BLAKE T JESSEN PT	478826127	143745367	706	0013	CF	Physical Ti PHYSICIAI	3353 L ST	OMAHA	28	Douglas	NE	68107	2500	402354773	402354774	N
11/18/2011	048668	01215/021	BLAKE T JESSEN PT	478826127	143745367	706	0013	CF	Physical Ti PHYSICIAI	101 E CENTE	PAPILLION	77	Sarpy	NE	68046	2079	402354778	402354778	N
11/18/2011	049053	01215/038	JULIE L JESSEN PT	482022914	108391058	711	0013	CF	Physical Ti PHYSICIAI	16120 W DOI	OMAHA	28	Douglas	NE	68118	2049	402354041	402354041	Y
11/18/2011	049054	01215/022	JULIE L JESSEN PT	482022914	108391058	711	0013	CF	Physical Ti PHYSICIAI	3353 L ST	OMAHA	28	Douglas	NE	68107	2500	402354773	402354774	N
11/18/2011	049055	01215/021	JULIE L JESSEN PT	482022914	108391058	711	0013	CF	Physical Ti PHYSICIAI	101 E CENTE	PAPILLION	77	Sarpy	NE	68046	2079	402354778	402354778	N
11/18/2011	049708	01215/001	ADAM W BROCKMEIER PT	508045592	174059881	686	0013	CF	Physical Ti PHYSICIAI	10060 REGEI	OMAHA	28	Douglas	NE	68114	3732	402354149	402354149	N
11/18/2011	049709	01215/001	MICHELLE L CAFFEY PT	507966632	163917650	687	0013	CF	Physical Ti PHYSICIAI	10060 REGEI	OMAHA	28	Douglas	NE	68114	3732	402354149	402354149	N
11/18/2011	049712	01215/001	LISA C GRAHAM PT	506253427	106371660	704	0013	CF	Physical Ti PHYSICIAI	10060 REGEI	OMAHA	28	Douglas	NE	68114	3732	402354149	402354149	N
11/18/2011	049713	01215/001	AMANDA S HELD PT	522471439	173049557	705	0013	CF	Physical Ti PHYSICIAI	10060 REGEI	OMAHA	28	Douglas	NE	68114	3732	402354149	402354149	N
11/18/2011	049714	01215/001	BLAKE T JESSEN PT	478826127	143745367	706	0013	CF	Physical Ti PHYSICIAI	10060 REGEI	OMAHA	28	Douglas	NE	68114	3732	402354149	402354149	N
11/18/2011	049715	01215/001	JULIE L JESSEN PT	482022914	108391058	711	0013	CF	Physical Ti PHYSICIAI	10060 REGEI	OMAHA	28	Douglas	NE	68114	3732	402354149	402354149	N
11/18/2011	049716	01215/001	LAN LIN PU PT	503175777	113443887	692	0013	CF	Physical Ti PHYSICIAI	10060 REGEI	OMAHA	28	Douglas	NE	68114	3732	402354149	402354149	N
11/18/2011	049718	01215/001	JACQUELINE L RAUTH PT	508765882	169908412	691	0013	CF	Physical Ti PHYSICIAI	10060 REGEI	OMAHA	28	Douglas	NE	68114	3732	402354149	402354149	N
11/18/2011	049721	01215/001	KRISTINE M STIENIKE PT	508884152	108392327	695	0013	CF	Physical Ti PHYSICIAI	10060 REGEI	OMAHA	28	Douglas	NE	68114	3732	402354149	402354149	N
11/18/2011	049722	01215/001	WENDY K TEETOR PT	507175285	162904465	696	0013	CF	Physical Ti PHYSICIAI	10060 REGEI	OMAHA	28	Douglas	NE	68114	3732	402354149	402354149	N
11/18/2011	049723	01215/001	PATRICK C WILSON PT	481022137	192208130	689	0013	CF	Physical Ti PHYSICIAI	10060 REGEI	OMAHA	28	Douglas	NE	68114	3732	402354149	402354149	N
11/18/2011	049725	01215/001	CHYUN C YAO PT	508217726	185159723	702	0013	CF	Physical Ti PHYSICIAI	10060 REGEI	OMAHA	28	Douglas	NE	68114	3732	402354149	402354149	N
11/18/2011	049882	01215/001	DONALD G ANDERSON PT	108482371	172038701	714	0013	CF	Physical Ti PHYSICIAI	10060 REGEI	OMAHA	28	Douglas	NE	68114	3732	402354149	402354132	Y
11/18/2011	049883	01215/022	DONALD G ANDERSON PT	108482371	172038701	714	0013	CF	Physical Ti PHYSICIAI	3353 L ST	OMAHA	28	Douglas	NE	68107	2500	402354773	402354774	N
11/18/2011	049884	01215/021	DONALD G ANDERSON PT	108482371	172038701	714	0013	CF	Physical Ti PHYSICIAI	101 E CENTE	PAPILLION	77	Sarpy	NE	68046	2079	402354778	402354778	N
11/18/2011	049885	01215/038	DONALD G ANDERSON PT	108482371	172038701	714	0013	CF	Physical Ti PHYSICIAI	16120 W DOI	OMAHA	28	Douglas	NE	68118	2049	402354041	402354041	N
11/18/2011	049889	01215/022	AARON T KEY PT	506047178	152804335	715	0013	CF	Physical Ti PHYSICIAI	3353 L ST	OMAHA	28	Douglas	NE	68107	2500	402354773	402354774	N
11/18/2011	049890	01215/038	AARON T KEY PT	506047178	152804335	715	0013	CF	Physical Ti PHYSICIAI	16120 W DOI	OMAHA	28	Douglas	NE	68118	2049	402354041	402354041	N
11/18/2011	049891	01215/021	AARON T KEY PT	506047178	152804335	715	0013	CF	Physical Ti PHYSICIAI	101 E CENTE	PAPILLION	77	Sarpy	NE	68046	2079	402354778	402354778	N
11/18/2011	049892	01215/001	AARON T KEY PT	506047178	152804335	715	0013	CF	Physical Ti PHYSICIAI	10060 REGEI	OMAHA	28	Douglas	NE	68114	3732	402354149	402354149	N
11/18/2011	050339	01215/022	TIMOTHY L BURESH PT	508942078	185168195	720	0013	CF	Physical Ti PHYSICIAI	3353 L ST	OMAHA	28	Douglas	NE	68107	2500	402354773	402354774	Y
11/18/2011	050340	01215/038	TIMOTHY L BURESH PT	508942078	185168195	720	0013	CF	Physical Ti PHYSICIAI	16120 W DOI	OMAHA	28	Douglas	NE	68118	2049	402354041	402354041	N
11/18/2011	050341	01215/021	TIMOTHY L BURESH PT	508942078	185168195	720	0013	CF	Physical Ti PHYSICIAI	101 E CENTE	PAPILLION	77	Sarpy	NE	68046	2079	402354778	402354778	N
11/18/2011	050342	01215/001	TIMOTHY L BURESH PT	508942078	185168195	720	0013	CF	Physical Ti PHYSICIAI	10060 REGEI	OMAHA	28	Douglas	NE	68114	3732	402354149	402354149	N
11/18/2011	050344	01215/038	ANDREW D NEUMANN PT	507969206	163946835	721	0013	CF	Physical Ti PHYSICIAI	16120 W DOI	OMAHA	28	Douglas	NE	68118	2049	402354041	402354041	Y
11/18/2011	050345	01215/022	ANDREW D NEUMANN PT	507969206	163946835	721	0013	CF	Physical Ti PHYSICIAI	3353 L ST	OMAHA	28	Douglas	NE	68107	2500	402354773	402354774	N
11/18/2011	050346	01215/021	ANDREW D NEUMANN PT	507969206	163946835	721	0013	CF	Physical Ti PHYSICIAI	101 E CENTE	PAPILLION	77	Sarpy	NE	68046	2079	402354778	402354778	N
11/18/2011	050347	01215/001	ANDREW D NEUMANN PT	507969206	163946835	721	0013	CF	Physical Ti PHYSICIAI	10060 REGEI	OMAHA	28	Douglas	NE	68114	3732	402354149	402354149	N

11/17/2011	051142	02475/002	BRIDGET R EPPERSON PT	48308369C	116467019 1	0013	CF	Physical TI	CREIGHTC 3802 RAYNO	BELLEVUE	77	Sarpy	NE	68123		40244958C 40244958C Y
11/16/2011	051197	01532/022	MARGARET A RAUTH PT	50835423E	10233041C 401	0013	CF	Physical TI	SAINT ELI: 5000 N 26TH	LINCOLN	55	Lancaster	NE	68521	4768	402742841 402742841 Y
11/16/2011	051198	01532/016	MARGARET A RAUTH PT	50835423E	10233041C 401	0013	CF	Physical TI	SAINT ELI: 575 S 70TH S	LINCOLN	55	Lancaster	NE	68510	2491	402219749 402219732 N
11/16/2011	051199	01532/021	MARGARET A RAUTH PT	50835423E	10233041C 401	0013	CF	Physical TI	SAINT ELI: 2200 S 40TH	LINCOLN	55	Lancaster	NE	68506	2424	402486333 402486334 N
11/16/2011	051200	01532/019	MARGARET A RAUTH PT	50835423E	10233041C 401	0013	CF	Physical TI	SAINT ELI: 1230 ARIES [	LINCOLN	55	Lancaster	NE	68512	9615	402434589 402434589 N
11/18/2011	051973	01215/021	ELIZABETH C BEEMER PT	27180597E	143744417 733	0013	CF	Physical TI	PHYSICIAI 101 E CENTE	PAPILLION	77	Sarpy	NE	68046	2079	402354775 402354778 Y
11/18/2011	051974	01215/022	ELIZABETH C BEEMER PT	27180597E	143744417 733	0013	CF	Physical TI	PHYSICIAI 3353 L ST	OMAHA	28	Douglas	NE	68107	2500	402354773 402354774 N
11/18/2011	051975	01215/038	ELIZABETH C BEEMER PT	27180597E	143744417 733	0013	CF	Physical TI	PHYSICIAI 16120 W DOI	OMAHA	28	Douglas	NE	68118	2049	402354041 402354041 N
11/18/2011	051976	01215/001	ELIZABETH C BEEMER PT	27180597E	143744417 733	0013	CF	Physical TI	PHYSICIAI 10060 REGEI	OMAHA	28	Douglas	NE	68114	3732	402354149 402354149 N
11/18/2011	051977	01215/008	ELIZABETH C BEEMER PT	27180597E	143744417 733	0013	CF	Physical TI	PHYSICIAI 717 N 190TH	OMAHA	28	Douglas	NE	68022		402815187 402815105 N
11/18/2011	052209	01215/030	DONALD G ANDERSON PT	10848237	1172038701 714	0013	CF	Physical TI	MPC ORTI 717 N 190TH	ELKHORN	28	Douglas	NE	68022	3913	40281520E 40281520E N
11/18/2011	052210	01215/030	ADAM W BROCKMEIER PT	508045592	174059881 686	0013	CF	Physical TI	MPC ORTI 717 N 190TH	ELKHORN	28	Douglas	NE	68022	3913	40281520E 40281520E N
11/18/2011	052213	01215/030	TIMOTHY L BURESH PT	50894207E	185168195 720	0013	CF	Physical TI	MPC ORTI 717 N 190TH	ELKHORN	28	Douglas	NE	68022	3913	40281520E 40281520E N
11/18/2011	052214	01215/030	MICHELLE L CAFFEY PT	507966632	163917650 687	0013	CF	Physical TI	MPC ORTI 717 N 190TH	ELKHORN	28	Douglas	NE	68022	3913	40281520E 40281520E N
11/18/2011	052216	01215/030	LISA C GRAHAM PT	506253427	106371660 704	0013	CF	Physical TI	MPC ORTI 717 N 190TH	ELKHORN	28	Douglas	NE	68022	3913	40281520E 40281520E N
11/18/2011	052217	01215/030	AMANDA S HELD PT	522471439	173049557 705	0013	CF	Physical TI	MPC ORTI 717 N 190TH	ELKHORN	28	Douglas	NE	68022	3913	40281520E 40281520E N
11/18/2011	052218	01215/030	BLAKE T JESSEN PT	478826127	143745367 706	0013	CF	Physical TI	MPC ORTI 717 N 190TH	ELKHORN	28	Douglas	NE	68022	3913	40281520E 40281520E N
11/18/2011	052219	01215/030	JULIE L JESSEN PT	482022914	108391058 711	0013	CF	Physical TI	MPC ORTI 717 N 190TH	ELKHORN	28	Douglas	NE	68022	3913	40281520E 40281520E N
11/18/2011	052221	01215/030	AARON T KEY PT	50604717E	152804335 715	0013	CF	Physical TI	MPC ORTI 717 N 190TH	ELKHORN	28	Douglas	NE	68022	3913	40281520E 40281520E N
11/18/2011	052222	01215/030	ANDREW D NEUMANN PT	50796920E	163946835 721	0013	CF	Physical TI	MPC ORTI 717 N 190TH	ELKHORN	28	Douglas	NE	68022	3913	40281520E 40281520E N
11/18/2011	052223	01215/030	LAN LIN PU PT	503175777	113443887 692	0013	CF	Physical TI	MPC ORTI 717 N 190TH	ELKHORN	28	Douglas	NE	68022	3913	40281520E 40281520E N
11/18/2011	052224	01215/030	KRISTINE M STIENIKE PT	508884152	108392327 695	0013	CF	Physical TI	MPC ORTI 717 N 190TH	ELKHORN	28	Douglas	NE	68022	3913	40281520E 40281520E N
11/18/2011	052225	01215/030	WENDY K TEETOR PT	507175285	162904465 696	0013	CF	Physical TI	MPC ORTI 717 N 190TH	ELKHORN	28	Douglas	NE	68022	3913	40281520E 40281520E N
11/18/2011	052226	01215/030	PATRICK C WILSON PT	481022137	192208130 689	0013	CF	Physical TI	MPC ORTI 717 N 190TH	ELKHORN	28	Douglas	NE	68022	3913	40281520E 40281520E N
11/18/2011	052227	01215/030	CHYUN C YAO PT	50821772E	185159723 702	0013	CF	Physical TI	MPC ORTI 717 N 190TH	ELKHORN	28	Douglas	NE	68022	3913	40281520E 40281520E N
11/18/2011	052270	01215/030	KELLY G BEHNEY PT	505193413	159873152 736	0013	CF	Physical TI	MPC ORTI 717 N 190TH	ELKHORN	28	Douglas	NE	68022	3913	40281520E 40281520E Y
11/18/2011	052271	01215/022	KELLY G BEHNEY PT	505193413	159873152 736	0013	CF	Physical TI	PHYSICIAI 3353 L ST	OMAHA	28	Douglas	NE	68107	2500	402354773 402354774 N
11/18/2011	052272	01215/038	KELLY G BEHNEY PT	505193413	159873152 736	0013	CF	Physical TI	PHYSICIAI 16120 W DOI	OMAHA	28	Douglas	NE	68118	2049	402354041 402354041 N
11/18/2011	052273	01215/001	KELLY G BEHNEY PT	505193413	159873152 736	0013	CF	Physical TI	PHYSICIAI 10060 REGEI	OMAHA	28	Douglas	NE	68114	3732	402354149 402354149 N
11/18/2011	052274	01215/021	KELLY G BEHNEY PT	505193413	159873152 736	0013	CF	Physical TI	PHYSICIAI 101 E CENTE	PAPILLION	77	Sarpy	NE	68046	2079	402354775 402354778 N
11/18/2011	053377	01215/030	SHERRI L CASTOR PT	505026829	183147070 738	0013	CF	Physical TI	MPC ORTI 717 N 190TH	ELKHORN	28	Douglas	NE	68022	3913	40281520E 40281520E Y
11/18/2011	053378	01215/038	SHERRI L CASTOR PT	505026829	183147070 738	0013	CF	Physical TI	PHYSICIAI 16120 W DOI	OMAHA	28	Douglas	NE	68118	2049	402354041 402354041 N
11/18/2011	053379	01215/022	SHERRI L CASTOR PT	505026829	183147070 738	0013	CF	Physical TI	PHYSICIAI 3353 L ST	OMAHA	28	Douglas	NE	68107	2500	402354773 402354774 N
11/18/2011	053380	01215/021	SHERRI L CASTOR PT	505026829	183147070 738	0013	CF	Physical TI	PHYSICIAI 101 E CENTE	PAPILLION	77	Sarpy	NE	68046	2079	402354778 402354778 N
11/18/2011	053381	01215/001	SHERRI L CASTOR PT	505026829	183147070 738	0013	CF	Physical TI	PHYSICIAI 10060 REGEI	OMAHA	28	Douglas	NE	68114	3732	402354149 402354149 N

11/18/2011	053383	01215/030	MICHELLE L SHELLHAAS PT	50502039	14179015	739	0013	CF	Physical TI MPC ORTI 717 N 190TH	ELKHORN	28	Douglas	NE	68022	3913	40281520	40281520 Y
11/18/2011	053384	01215/038	MICHELLE L SHELLHAAS PT	50502039	14179015	739	0013	CF	Physical TI PHYSICIAI 16120 W DOI	OMAHA	28	Douglas	NE	68118	2049	40235404	40235404 1 N
11/18/2011	053385	01215/022	MICHELLE L SHELLHAAS PT	50502039	14179015	739	0013	CF	Physical TI PHYSICIAI 3353 L ST	OMAHA	28	Douglas	NE	68107	2500	40235477	40235477 4 N
11/18/2011	053386	01215/021	MICHELLE L SHELLHAAS PT	50502039	14179015	739	0013	CF	Physical TI PHYSICIAI 101 E CENTE	PAPILLION	77	Sarpy	NE	68046	2079	40235477	40235477 8 N
11/18/2011	053387	01215/001	MICHELLE L SHELLHAAS PT	50502039	14179015	739	0013	CF	Physical TI PHYSICIAI 10060 REGEI	OMAHA	28	Douglas	NE	68114	3732	40235414	40235414 9 N
10/7/2011	031504	00630/012	ABBIE K CROSS PA	50511731	17908407	175	0010	CZ	Physician / REGIONAI 2 WEST 42NI	SCOTTSBLUFF		79 Scotts Bluf	NE	69361	0615	30863514	30863519 1 Y
10/7/2011	044800	00630/020	ABBIE K CROSS PA	50511731	17908407	175	0010	CZ	Physician / REGIONAI 4021 AVENUI	SCOTTSBLUFF		79 Scotts Bluf	NE	69361	4602	30863537	30863029 N
9/20/2011	009252	01414/001	ALAN T SMYTH PA	508968587	17008300	10	0010	CZ	Physician / AUBURN F 2115 14TH S	AUBURN		64 Nemaha	NE	68305	1760	40227449	40227449 Y
9/20/2011	044521	01414/002	ALAN T SMYTH PA	508968587	17008300	10	0010	CZ	Physician / NEMAHA (2022 13TH S	AUBURN		64 Nemaha	NE	68305		40227449	40227449 N
11/2/2011	048174	04741/001	ALISHA N LAUTENSCHLAGER F	50823470	1790933714		0010	CZ	Physician / PHYSICIAI 425 N DIERS	GRAND ISLAND		40 Hall	NE	68803	4910	30838932	30838211 4 Y
9/22/2011	047707	02520/001	ALISHA N LAUTENSCHLAGER F	50823470	1790933717		0010	CZ	Physician / GRAND IS 505 N DIERS	GRAND ISLAND		40 Hall	NE	68803	4983	30838493	30838945 4 N
9/20/2011	049251	00977/001	AMANDA D LINTZ PA	50817909	15687677	22	0010	CZ	Physician / THE FAIRE 825 22ND ST	FAIRBURY		48 Jefferson	NE	68352	1221	40272933	40272940 1 Y
10/11/2011	031321	00800/001	AMANDA L HORST PA	524754534	101399701	118	0010	CZ	Physician / SAINT FR/ 2620 W FAID	GRAND ISLAND		40 Hall	NE	68803	4205	30839858	30839855 7 N
10/17/2011	044118	01532/043	AMANDA L HORST PA	524754534	101399701	286	0010	CZ	Physician / GRAND IS 2620 W FAID	GRAND ISLAND		40 Hall	NE	68803	4205	30838446	00000000 N
10/6/2011	038604	01586/003	AMANDA L HORST PA	524754534	10139970	112	0010	CZ	Physician / FAITH RE(2700 W NORI	NORFOLK		60 McPhersor	NE	68701	4438	40264475	40264475 0 N
9/29/2011	005930	01019/001	AMY B MARTINEZ PA	503809708	10937982	49	0010	CZ	Physician / PLATTE V. 3219 CENTR	KEARNEY		10 Buffalo	NE	68847	2938	30823722	30886525 4 Y
9/29/2011	005946	01019/001	AMY EIFERT PA	532824782	14775303	452	0010	CZ	Physician / PLATTE V. 3219 CENTR	KEARNEY		10 Buffalo	NE	68847	2938	30823722	30886525 4 Y
10/14/2011	000920	00344/001	AMY J FARLEE PA	507195047	18312169	3	0010	CZ	Physician / HIGH PLAI 1315 TIBBALS	HOLDREGE		69 Phelps	NE	68949	1257	30899561	30899548 4 Y
9/21/2011	010093	01499/001	AMY L AGENA PA	508087138	11141955	24	0010	CZ	Physician / YORK MEI 2114 N LINC	YORK		93 York	NE	68467	1072	40236250	40236271 3 Y
9/21/2011	010102	01499/002	AMY L AGENA PA	508087138	11141955	24	0010	CZ	Physician / EXETER M 425 S EMPIR	EXETER		30 Fillmore	NE	68351	0001	40226653	40226621 8 N
9/21/2011	010110	01499/003	AMY L AGENA PA	508087138	11141955	24	0010	CZ	Physician / STROMSB 208 COMMEF	STROMSBURG		72 Polk	NE	68666	3024	40276455	40276422 5 N
10/7/2011	049229	03756/002	AMY L BORGMANN PA	520746379	109395519	102	0010	CZ	Physician / AVERA ME 1503 MAIN S	CREIGHTON		54 Knox	NE	68729		40235857	40235857 6 Y
10/7/2011	049230	03756/004	AMY L BORGMANN PA	520746379	109395519	102	0010	CZ	Physician / AVERA ME 401 JAMES S	VERDIGRE		54 Knox	NE	68783	6149	40266822	40266823 1 N
9/29/2011	018017	01019/001	AMY MORRIS PA	480884443	11644307	64	0010	CZ	Physician / PLATTE V. 3219 CENTR	KEARNEY		10 Buffalo	NE	68847	2938	30823722	30886525 4 Y
10/17/2011	048466	01532/041	ANDREA C JOHNSON PA	507179581	152822152	340	0010	CZ	Physician / KEARNEY 10 E 31ST ST	KEARNEY		10 Buffalo	NE	68847	2926	30886571	00000000 Y
11/2/2011	048052	04741/001	ANDREA D CLEMENT PA	505908826	14270336	3	0010	CZ	Physician / PHYSICIAI 425 N DIERS	GRAND ISLAND		40 Hall	NE	68803	4910	30838932	30838211 4 N
10/6/2011	012104	01605/001	ANDREW J LOEHR PA	505787432	13765701	5	0010	CZ	Physician / CENTRAL 2727 W 2ND	HASTINGS		1 Adams	NE	68901	4684	40246312	40246314 6 Y
9/21/2011	000113	00028/001	ANDREW LEAR PA	506968740	13463182	16	0010	CZ	Physician / NORFOLK 301 N 27TH S	NORFOLK		60 McPhersor	NE	68701	4457	40284480	40284480 4 Y
10/6/2011	039569	01550/001	ANITA R STOKES PA	507151565	16495014	17	0010	CZ	Physician / LONE TRE 2510 18TH A	CENTRAL CITY		61 Merrick	NE	68826	2123	30894638	30894623 5 Y
10/6/2011	041123	01550/002	ANITA R STOKES PA	507151565	16495014	17	0010	CZ	Physician / LONE TRE 901 BROADW	FULLERTON		63 Nance	NE	68638	3151	30894638	30894623 5 N
11/9/2011	019636	02685/001	ANNE M HOEMAN PA	506706526	10230631	20	0010	CZ	Physician / PROVIDEN 1200 PROVID	WAYNE		90 Wayne	NE	68787	1212	40237538	40237579 6 Y
10/14/2011	048900	02785/001	ANNE M ROBERTS PA	507132639	15484131	6	0010	CZ	Physician / MED CARI 603 N DIERS	GRAND ISLAND		40 Hall	NE	68803	4987	30839811	30839811 4 Y
10/14/2011	043451	00825/003	ARTHUR A JOHNSON PA	345602977	11048808	21	0010	CZ	Physician / MEMORIA 645 OSAGE S	SIDNEY		17 Cheyenne	NE	69162	1714	30825458	30825403 9 Y
10/14/2011	050815	00820/004	ASHLEY KROHN PA	507176972	11040890	67	0010	CZ	Physician / HARLAN F 715 N BROW	ALMA		42 Harlan	NE	68920	2132	30892821	30892825 5 Y
10/14/2011	050816	00820/003	ASHLEY KROHN PA	507176972	11040890	67	0010	CZ	Physician / HARLAN F 811 HOWELL	OXFORD		33 Furnas	NE	68967	6754	30882432	30882432 3 N

9/22/2011	005422	00957/006	AUDREY J KERR PA	516042227	179079283	50	0010	CZ	Physician / SANDHILL	2091 BOX BU	ALLIANCE	7 Box Butte	NE	69301	4452	308762724 308762665 Y
10/7/2011	002143	00776/004	BARRY H TIETGEN PA	507583049	140791349	42	0010	CZ	Physician / AVERA ME	503 N 6TH ST	PIERCE	70 Pierce	NE	68767	1019	402329678 402000000 Y
10/6/2011	041712	01586/002	BATSIRAI MUTIZE PA	484311276	175052873	100	0010	CZ	Physician / FAITH RE(	301 N 27TH S	NORFOLK	60 McPhersor	NE	68701	4457	402844825 402844825 Y
10/14/2011	032398	02060/002	BRANDON K FRALEY PA	507179937	110406482	24	0010	CZ	Physician / GRANT MI	912 CENTRA	GRANT	68 Perkins	NE	69140	3095	308352710 308352710 Y
10/6/2011	011843	01550/001	BRANDON L MCLAUGHLIN PA	508111811	110493507	12	0010	CZ	Physician / LONE TRE	2510 18TH A	CENTRAL CITY	61 Merrick	NE	68826	2123	308946384 308946235 Y
10/6/2011	011848	01550/002	BRANDON L MCLAUGHLIN PA	508111811	110493507	12	0010	CZ	Physician / LONE TRE	901 BROADV	FULLERTON	63 Nance	NE	68638	3151	308536245 308536245 N
11/18/2011	039484	00911/001	BRENDA S KORTH-WURDINGE	508988199	137662687	23	0010	CZ	Physician / NORFOLK	1302 RIVERS	NORFOLK	60 McPhersor	NE	68701	2889	402379312 402371349 N
11/16/2011	006293	01075/001	BRENT L MADSEN PA	521020762	100389766	8	0010	CZ	Physician / THAYER C	120 PARK AV	HEBRON	85 Thayer	NE	68370	0049	402768720 402768466 Y
11/16/2011	006300	01075/002	BRENT L MADSEN PA	521020762	100389766	8	0010	CZ	Physician / BRUNING	108 S FILLMC	BRUNING	85 Thayer	NE	68322		402353205 402768467 N
11/16/2011	006307	01075/004	BRENT L MADSEN PA	521020762	100389766	8	0010	CZ	Physician / CHESTER	516 THAYER	CHESTER	85 Thayer	NE	68327	7049	402324710 402768720 N
11/16/2011	006314	01075/006	BRENT L MADSEN PA	521020762	100389766	8	0010	CZ	Physician / DAVENPO	101 N LINDEI	DAVENPORT	85 Thayer	NE	68335	3072	402364210 402768467 N
11/16/2011	006319	01075/007	BRENT L MADSEN PA	521020762	100389766	8	0010	CZ	Physician / DESHLER	615 4TH ST	DESHLER	85 Thayer	NE	68340		402365760 402000000 N
11/16/2011	006324	01075/008	BRENT L MADSEN PA	521020762	100389766	8	0010	CZ	Physician / MILLIGAN	519 MAIN ST	MILLIGAN	30 Fillmore	NE	68406		402629424 402768466 N
10/6/2011	038573	01586/003	BRENT R HOOD PA	524044743	152809834	12	0010	CZ	Physician / FAITH RE(	2700 W NORI	NORFOLK	60 McPhersor	NE	68701	4438	402371488 402644750 Y
10/6/2011	032769	00850/001	BRET A MOORE PA	262719345	163910800	36	0010	CZ	Physician / DUNDY C(	1313 N CHEY	BENKELMAN	29 Dundy	NE	69021	0710	308423220 308423220 Y
10/6/2011	032770	00850/003	BRET A MOORE PA	262719345	163910800	36	0010	CZ	Physician / STRATTOI	903 BAILEY S	STRATTON	44 Hitchcock	NE	69043	5121	308276241 308276241 N
11/11/2011	036628	00884/001	BRETT SCHMITZ PA	508084776	176045430	29	0010	CZ	Physician / COMMUNI	1401 E H ST	MC COOK	73 Red Willow	NE	69001	3590	308345265 308345835 N
9/20/2011	039041	00977/001	BRIAN B NICE PA	507158369	150819867	21	0010	CZ	Physician / THE FAIRI	825 22ND ST	FAIRBURY	48 Jefferson	NE	68352	1221	402729336 402729401 Y
9/22/2011	005413	00957/003	BRITTNEY M BAUER PA	505080207	156852147	37	0010	CZ	Physician / COW COU	111 S MAIN	HYANNIS	38 Grant	NE	69350		308458243 308458243 Y
9/22/2011	005418	00957/005	BRITTNEY M BAUER PA	505080207	156852147	37	0010	CZ	Physician / HEMINGF(	812 LARAMIE	HEMINGFORD	7 Box Butte	NE	69348		308487332 308487332 N
9/22/2011	005424	00957/007	BRITTNEY M BAUER PA	505080207	156852147	37	0010	CZ	Physician / SANDHILL	2091 BOX BU	ALLIANCE	7 Box Butte	NE	69301	4458	308762724 308762665 N
10/17/2011	051081	01532/041	BROOKE A CAST PA	505068825	138666372	399	0010	CZ	Physician / KEARNEY	10 E 31ST ST	KEARNEY	10 Buffalo	NE	68847	2926	308865710 000000000 N
10/17/2011	051082	01532/042	BROOKE A CAST PA	505068825	138666372	399	0010	CZ	Physician / KEARNEY	1755 PRAIRIE	KEARNEY	10 Buffalo	NE	68845	8300	308865200 000000000 N
9/29/2011	032112	01019/001	BROOKE A HUXOLL PA	508130670	171012522	65	0010	CZ	Physician / PLATTE V	3219 CENTR	KEARNEY	10 Buffalo	NE	68847	2938	308865226 308865254 Y
10/14/2011	013185	01921/001	BRUCE L KOHTZ PA	505823155	102305956	10	0010	CZ	Physician / NEW WES	2810 W 35TH	KEARNEY	10 Buffalo	NE	68845	2886	308865257 308000000 Y
10/14/2011	013193	01921/003	BRUCE L KOHTZ PA	505823155	102305956	10	0010	CZ	Physician / NEW WES	1220 MILLER	HOLDREGE	69 Phelps	NE	68949	1250	308995221 308000000 N
10/14/2011	013199	01921/008	BRUCE L KOHTZ PA	505823155	102305956	10	0010	CZ	Physician / TRI COUN	13TH & ERIE	LEXINGTON	24 Dawson	NE	68850		308324565 308000000 N
10/14/2011	044123	01921/005	BRUCE L KOHTZ PA	505823155	102305956	10	0010	CZ	Physician / HEARTLAI	3515 30TH A	KEARNEY	10 Buffalo	NE	68845	2298	308865257 000000000 N
9/21/2011	008546	01291/001	BRYAN D MYERS PA	507846336	157862449	4	0010	CZ	Physician / PRAIRIE C	1356 126TH F	STROMSBURG	72 Polk	NE	68666	6240	402764249 402764403 Y
9/21/2011	049640	01291/003	BRYAN D MYERS PA	507846336	157862449	4	0010	CZ	Physician / ANNIE JEF	531 BEEBE S	OSCEOLA	72 Polk	NE	68651		402747885 402747140 N
10/14/2011	051224	01000/001	CAROL D WINK PA	505042406	126551682	13	0010	CZ	Physician / FAMILY PI	3907 6TH AVI	KEARNEY	10 Buffalo	NE	68845	3392	308865276 308865276 Y
9/21/2011	012822	01810/001	CAROL M PACKARD PA	480882150	126540127	5	0010	CZ	Physician / FAMILY MI	221 E 10TH S	OGALLALA	51 Keith	NE	69153	1425	308284842 308284282 Y
9/20/2011	042959	00629/001	CARRIE A RAMSEY PA	506132690	132636634	16	0010	CZ	Physician / PAWNEE (	600 I ST	PAWNEE CITY	67 Pawnee	NE	68420	0433	402852231 402852217 Y
10/14/2011	006679	01112/001	CHARLES CHRISTIE PA	207529170	108365079	20	0010	CZ	Physician / FAMILY MI	516 W 14TH /	HOLDREGE	69 Phelps	NE	68949	1215	308995443 308995214 Y
10/14/2011	047785	01112/002	CHARLES CHRISTIE PA	207529170	108365079	20	0010	CZ	Physician / PHELPS M	1215 TIBBAL	HOLDREGE	69 Phelps	NE	68949	1255	308995221 000000000 N

11/11/2011	037425	00884/001	CHARLES J KRYSL PA	507923157	153813289	29	0010	CZ	Physician / COMMUNI	1401 E H ST	MC COOK	73 Red Willow	NE	69001	3590	308345265	308345835	N
10/14/2011	036036	00825/003	CHELSEY R HANSEL PA	508194105	185130879	19	0010	CZ	Physician / MEMORIA	645 OSAGE S	SIDNEY	17 Cheyenne	NE	69162	1714	308254582	308254896	Y
10/11/2011	002814	00800/001	CHELSIE N DOANE PA	507085250	104349624	135	0010	CZ	Physician / SAINT FR/	2620 W FAID	GRAND ISLAND	40 Hall	NE	68803	4205	308398655	308398066	N
10/17/2011	044076	01532/043	CHELSIE N DOANE PA	507085250	104349624	333	0010	CZ	Physician / GRAND IS	2620 W FAID	GRAND ISLAND	40 Hall	NE	68803	4205	308384460	000000000	N
9/30/2011	039464	01797/001	CHRISTINE C LAND PA	523797755	124556212	5	0010	CZ	Physician / HEARTLAI	412 W 42ND	KEARNEY	10 Buffalo	NE	68845	2401	308865230	308865230	Y
9/21/2011	008960	01365/001	CLINT S WHITWER PA	507666226	118464346	55	0010	CZ	Physician / MIDWEST	1410 N 13TH	NORFOLK	60 McPherson	NE	68701	2669	402379232	402371882	Y
10/14/2011	039511	01112/001	CONNIE E LANS PA	505191111	138681908	37	0010	CZ	Physician / FAMILY M	516 W 14TH	HOLDREGE	69 Phelps	NE	68949	1215	308995443	308995214	Y
9/21/2011	008956	01365/001	CONNIE K FELBER PA	505968041	183114439	39	0010	CZ	Physician / MIDWEST	1410 N 13TH	NORFOLK	60 McPherson	NE	68701	2669	402379232	402371882	Y
10/11/2011	002808	00800/001	CURTIS ROYER PA	485641450	193221024	142	0010	CZ	Physician / SAINT FR/	2620 W FAID	GRAND ISLAND	40 Hall	NE	68803	4205	308398655	308398066	Y
10/17/2011	044134	01532/043	CURTIS ROYER PA	485641450	193221024	126	0010	CZ	Physician / GRAND IS	2620 W FAID	GRAND ISLAND	40 Hall	NE	68803	4205	308384460	000000000	N
10/11/2011	003978	00809/001	CYNTHIA A MEHLIN PA	508907263	158874830	147	0010	CZ	Physician / GOOD SAI	10 E 31ST ST	KEARNEY	10 Buffalo	NE	68847	2926	308865710	308865291	N
10/14/2011	048553	01000/001	CYNTHIA A MEHLIN PA	508907263	158874830	12	0010	CZ	Physician / FAMILY PF	3907 6TH AVI	KEARNEY	10 Buffalo	NE	68845	3392	308865276	308865276	Y
10/17/2011	048469	01532/041	CYNTHIA A MEHLIN PA	508907263	158874830	341	0010	CZ	Physician / KEARNEY	10 E 31ST ST	KEARNEY	10 Buffalo	NE	68847	2926	308865710	000000000	N
10/11/2011	033848	00800/001	DANIEL DETERMAN PA	508064142	194231016	171	0010	CZ	Physician / SAINT FR/	2620 W FAID	GRAND ISLAND	40 Hall	NE	68803	4205	308398580	308398557	N
9/29/2011	004421	00844/001	DANIEL L HAKEL PA	505907619	126552843	7	0010	CZ	Physician / FRANCISC	430 N MONIT	WEST POINT	20 Cuming	NE	68788	1555	402372240	402372236	Y
9/29/2011	004425	00844/002	DANIEL L HAKEL PA	505907619	126552843	7	0010	CZ	Physician / DINKLAGE	500 E DECAT	WEST POINT	20 Cuming	NE	68788	1565	402372247	402372677	N
10/7/2011	017333	00776/006	DANIELLE L WALLINGA PA	507152851	175047475	35	0010	CZ	Physician / AVERA ME	203 W MAIN	CROFTON	54 Knox	NE	68730	3307	402388234	402388255	N
10/7/2011	017336	00776/008	DANIELLE L WALLINGA PA	507152851	175047475	35	0010	CZ	Physician / AVERA ME	254-10 PARK	NIOBRARA	54 Knox	NE	68760	7044	402857339	402857331	Y
9/29/2011	039892	00839/001	DAVID J POWELL PA	585667550	191206060	12	0010	CZ	Physician / PHELPS M	1215 TIBBALS	HOLDREGE	69 Phelps	NE	68949	1255	308995221	308995323	N
10/14/2011	039596	01112/001	DAVID J POWELL PA	585667550	191206060	38	0010	CZ	Physician / FAMILY M	516 W 14TH	HOLDREGE	69 Phelps	NE	68949	1215	308995443	308995214	N
10/18/2011	036708	01546/001	DAVID L ARTHUR PA	999999479	179070306	8	0010	CZ	Physician / MIDLANDS	611 W FRAN	NORTH PLATTE	56 Lincoln	NE	69101	0614	308534253	308534661	Y
9/30/2011	000526	00185/001	DAVID L BLAUVELT PA	505964440	144736723	5	0010	CZ	Physician / FIRST CAF	2714 2ND AV	KEARNEY	10 Buffalo	NE	68847	4437	308236701	308236702	Y
10/14/2011	004414	00842/001	DAVID W FARRAR PA	487762802	100300695	36	0010	CZ	Physician / VCHS MEI	2707 L ST ST	ORD	88 Valley	NE	68862	1275	308728360	308728350	Y
10/14/2011	046244	00842/006	DAVID W FARRAR PA	487762802	100300695	36	0010	CZ	Physician / VCHS MEI	708 O ST	LOUP CITY	82 Sherman	NE	68853	8001	308728431	000000000	N
10/14/2011	046245	00842/008	DAVID W FARRAR PA	487762802	100300695	36	0010	CZ	Physician / VCHS MEI	295 N 8TH A\	BURWELL	36 Garfield	NE	68823	4168	308728431	000000000	N
10/14/2011	046246	00842/009	DAVID W FARRAR PA	487762802	100300695	36	0010	CZ	Physician / VCHS MEI	420 STATE S	ERICSON	92 Wheeler	NE	68637	0001	308728431	000000000	N
10/14/2011	046247	00842/010	DAVID W FARRAR PA	487762802	100300695	36	0010	CZ	Physician / VCHS MEI	111 SOUTH (	NORTH LOUP	88 Valley	NE	68859	0001	308728431	000000000	N
10/14/2011	047903	00842/011	DAVID W FARRAR PA	487762802	100300695	36	0010	CZ	Physician / ORD FAMI	207 S 26TH S	ORD	88 Valley	NE	68862	1663	308728420	000000000	N
10/7/2011	045178	00833/001	DEAN BENSON PA	506945536	131692396	14	0010	CZ	Physician / AVERA SA	300 N 2ND S	ONEILL	45 Holt	NE	68763	1514	402336261	402336513	Y
10/6/2011	002036	00740/001	DEREK M NELSON PA	520192704	165932503	7	0010	CZ	Physician / TCH MEDI	306 W 2ND S	TILDEN	60 McPhersor	NE	68781	4760	402368996	402368567	Y
9/20/2011	018611	01414/001	DEREK M NELSON PA	520192704	165932503	16	0010	CZ	Physician / AUBURN F	2115 14TH S	AUBURN	64 Nemaha	NE	68305	1760	402274495	402274490	N
9/29/2011	048883	01019/001	DIANA M PODLECKI PA	521476348	198290041	71	0010	CZ	Physician / PLATTE V	3219 CENTR	KEARNEY	10 Buffalo	NE	68847	2938	308865226	308865254	Y
9/29/2011	048937	04825/001	DONNA F JENNINGS PA	255085066	114458866	5	0010	CZ	Physician / PARK STR	505 S PARK S	GENOA	63 Nance	NE	68640		402993220	402993259	N
9/21/2011	005036	00908/002	DOROTHY L DUERFELDT PA	504646456	112412212	24	0010	CZ	Physician / CHERRY (	512 N GREEN	VALENTINE	16 Cherry	NE	69201	1932	402376252	402000000	Y
9/21/2011	044846	00908/001	DOROTHY L DUERFELDT PA	504646456	112412212	24	0010	CZ	Physician / CHERRY (	510 N GREEN	VALENTINE	16 Cherry	NE	69201	1932	402376252	402376162	N

9/20/2011	005661	00977/001	DOUGALS F RUZICKA PA	50762597	19321709	9	0010	CZ	Physician / THE FAIR	825 22ND ST FAIRBURY	48 Jefferson	NE	68352	1221	40272933 402729401 Y
9/20/2011	043054	00977/002	DOUGALS F RUZICKA PA	50762597	19321709	9	0010	CZ	Physician / JEFFERS	2200 H ST FAIRBURY	48 Jefferson	NE	68352	1119	40272933 000000000 N
10/6/2011	013287	01950/004	ELIZABETH GOBBER PA	50578274	10634296	10	0010	CZ	Physician / TECUMSE	509 BROADW TECUMSEH	49 Johnson	NE	68450	2306	402335281 402335282 Y
9/21/2011	030754	01867/001	ELLAJEAN K BLEDSOE PA	26447326	13069546	49	0010	CZ	Physician / CRETE AF	2910 BETTEN CRETE	76 Saline	NE	68333	3084	402826210 402826795 N
9/21/2011	034894	01867/004	ELLAJEAN K BLEDSOE PA	26447326	13069546	49	0010	CZ	Physician / WILBER M	203 W 4TH S WILBER	76 Saline	NE	68465		402821329 402821245 N
9/20/2011	031405	01414/001	ERIC S EICKHOFF PA	50606396	19220799	17	0010	CZ	Physician / AUBURN F	2115 14TH S AUBURN	64 Nemaha	NE	68305	1760	402274499 402274490 N
9/20/2011	050884	01414/002	ERIC S EICKHOFF PA	50606396	19220799	17	0010	CZ	Physician / NEMAHA (	2022 13TH S AUBURN	64 Nemaha	NE	68305		402274499 402274490 N
10/14/2011	033447	00825/003	FRANCELIA J BARNES PA	52288864	10333606	18	0010	CZ	Physician / MEMORIA	645 OSAGE S SIDNEY	17 Cheyenne	NE	69162	1714	308254582 308254896 Y
10/7/2011	004340	00833/001	GARY D CUDDY PA	50702383	16098788	15	0010	CZ	Physician / AVERA SA	300 N 2ND S ONEILL	45 Holt	NE	68763	1514	402336290 402336513 Y
11/9/2011	019637	02685/001	GARY WEST PA	50760287	14179025	19	0010	CZ	Physician / PROVIDEN	1200 PROVID WAYNE	90 Wayne	NE	68787	1212	402375380 402375798 Y
10/14/2011	013435	02053/001	GAYLE L PERKINS PA	44044191	17200675	19	0010	CZ	Physician / KIMBALL H	505 S BURG KIMBALL	53 Kimball	NE	69145	1313	308235195 308235240 Y
10/6/2011	045129	00740/001	HEATHER M YOUNG PA	50817133	14373821	12	0010	CZ	Physician / TCH MEDI	306 W 2ND S TILDEN	60 McPhersor	NE	68781	4760	402368996 402368567 N
10/6/2011	036879	01586/003	HEATHER M YOUNG PA	50817133	14373821	91	0010	CZ	Physician / FAITH RE	2700 W NORI NORFOLK	60 McPhersor	NE	68701	4438	402644754 402644752 Y
10/7/2011	036034	00630/001	HEIDI C LARSON PA	50615380	15280494	216	0010	CZ	Physician / REGIONAI	TWO W 42NI SCOTTSBLUFF	79 Scotts Bluf	NE	69361	0615	308630181 308630183 Y
9/21/2011	013559	02093/001	HEIDI COMBS PA	50598143	11846050	3	0010	CZ	Physician / YORK SUI	2114 N LINC YORK	93 York	NE	68467	1072	402362433 402362774 Y
9/21/2011	010091	01499/001	HEIDI M ZYWIEC PA	50706380	10938529	21	0010	CZ	Physician / YORK MEI	2114 N LINC YORK	93 York	NE	68467	1072	402362504 402362713 Y
9/21/2011	010100	01499/002	HEIDI M ZYWIEC PA	50706380	10938529	21	0010	CZ	Physician / EXETER M	425 S EMPIR EXETER	30 Fillmore	NE	68351	0001	402266534 402266218 N
10/6/2011	004353	00840/001	HEIDI WESS PA	50592665	13169206	39	0010	CZ	Physician / CHADRON	11 PADDOCK CRAWFORD	23 Dawes	NE	69339	1143	308665177 308432273 Y
9/29/2011	005225	00933/001	HEIDI WESS PA	50592665	13169206	17	0010	CZ	Physician / CHADRON	825 CENTEN CHADRON	23 Dawes	NE	69337	9400	308432444 308432444 Y
10/17/2011	043520	01532/043	IVELISSE B ZIMA PA	58408054	1130693881	329	0010	CZ	Physician / GRAND IS	2620 W FAID GRAND ISLAND	40 Hall	NE	68803	4205	308384460 000000000 Y
9/22/2011	050898	02520/001	JACQUELINE K BEAVER PA	50713440	15685772	8	0010	CZ	Physician / GRAND IS	505 N DIERS GRAND ISLAND	40 Hall	NE	68803	4983	308384930 308384454 N
9/30/2011	001077	00435/001	JAMES D WITTER JR PA	50778974	18614211	3	0010	CZ	Physician / WITTER F	358 S 10TH S DAVID CITY	12 Butler	NE	68632	2145	402367332 402367331 Y
9/30/2011	042069	00435/002	JAMES D WITTER JR PA	50778974	18614211	3	0010	CZ	Physician / WITTER F	372 S 9TH ST DAVID CITY	12 Butler	NE	68632	2116	402367311 000000000 N
9/21/2011	000102	00028/001	JANET L OBERHAUSER PA	26237336	19423506	7 15	0010	CZ	Physician / NORFOLK	301 N 27TH S NORFOLK	60 McPhersor	NE	68701	4457	402844800 402844804 Y
9/21/2011	004048	00815/001	JASON G HASS PA	50808450	18311764	19	0010	CZ	Physician / SUPERIOI	525 E 11TH S SUPERIOR	65 Nuckolls	NE	68978		402879478 402879336 Y
9/21/2011	004053	00815/003	JASON G HASS PA	50808450	18311764	19	0010	CZ	Physician / EDGAR MI	315 N C ST EDGAR	65 Nuckolls	NE	68935	3194	402879478 402879336 N
9/21/2011	004056	00815/004	JASON G HASS PA	50808450	18311764	19	0010	CZ	Physician / NELSON F	76 W 8TH ST NELSON	65 Nuckolls	NE	68961	9999	402879478 402879336 N
9/21/2011	045190	00815/006	JASON G HASS PA	50808450	18311764	19	0010	CZ	Physician / GOOD SAI	1710 IDAHO S SUPERIOR	65 Nuckolls	NE	68978	9574	402894478 000000000 N
9/21/2011	045360	00815/007	JASON G HASS PA	50808450	18311764	19	0010	CZ	Physician / SAINT FR	1050 WASHI SUPERIOR	65 Nuckolls	NE	68978		402879478 402879336 N
10/14/2011	013188	01921/001	JASON T FRITZEN PA	50711637	15282365	115	0010	CZ	Physician / NEW WES	2810 W 35TH KEARNEY	10 Buffalo	NE	68845	2886	308865257 308000000 Y
11/2/2011	006224	01062/001	JEANNE ROSS-MUHLBACH PA	47070795	14775079	8 15	0010	CZ	Physician / FAMILY PI	2116 W FAID GRAND ISLAND	40 Hall	NE	68803	4671	308381016 308389444 Y
10/14/2011	032864	01292/001	JEFF L MUNDERLOH PA	50588634	15482156	127	0010	CZ	Physician / PENDER (	603 EARL ST PENDER	87 Thurston	NE	68047	5030	402385308 402385404 N
10/14/2011	004415	00842/001	JEFFREY J BREITKREUTZ PA	50760350	10432349	20	0010	CZ	Physician / VCHS MEI	2707 L ST ST ORD	88 Valley	NE	68862	1275	308728360 308728350 Y
10/14/2011	046228	00842/008	JEFFREY J BREITKREUTZ PA	50760350	10432349	20	0010	CZ	Physician / VCHS MEI	295 N 8TH A BURWELL	36 Garfield	NE	68823	4168	308728431 000000000 N
10/14/2011	046230	00842/006	JEFFREY J BREITKREUTZ PA	50760350	10432349	20	0010	CZ	Physician / VCHS MEI	708 O ST LOUP CITY	82 Sherman	NE	68853	8001	308728431 000000000 N

10/14/2011	046231	00842/009	JEFFREY J BREITKREUTZ PA	507603501	10432349	20	0010	CZ	Physician / VCHS MEI	420 STATE S	ERICSON	92 Wheeler	NE	68637	0001	30872843	00000000	N
10/14/2011	046233	00842/010	JEFFREY J BREITKREUTZ PA	507603501	10432349	20	0010	CZ	Physician / VCHS MEI	111 SOUTH (	NORTH LOUP	88 Valley	NE	68859	0001	30872843	00000000	N
10/14/2011	050063	00842/011	JEFFREY J BREITKREUTZ PA	507603501	10432349	20	0010	CZ	Physician / ORD FAMI	207 S 26TH S	ORD	88 Valley	NE	68862	1663	30872842	00000000	N
9/22/2011	005421	00957/006	JERRE MOUNT PA	506749361	14674447	19	0010	CZ	Physician / SANDHILL	2091 BOX BU	ALLIANCE	7 Box Butte	NE	69301	4452	30876272	30876266	N
9/22/2011	018005	00957/001	JERRE MOUNT PA	506749361	14674447	19	0010	CZ	Physician / BOX BUTT	2101 BOX BU	ALLIANCE	7 Box Butte	NE	69301	4445	30876266	30876219	Y
10/14/2011	051012	00820/004	JESSICA D STEMPER PA	505110267	10937611	68	0010	CZ	Physician / HARLAN F	715 N BROW	ALMA	42 Harlan	NE	68920	2132	30892821	30892825	Y
10/14/2011	051013	00820/003	JESSICA D STEMPER PA	505110267	10937611	68	0010	CZ	Physician / HARLAN F	811 HOWELL	OXFORD	33 Furnas	NE	68967	6754	30882432	30882432	N
10/6/2011	004479	00850/003	JESSICA L KAPPLE PA	505089257	14070327	35	0010	CZ	Physician / STRATTOI	903 BAILEY S	STRATTON	44 Hitchcock	NE	69043	5121	30827624	30827624	N
10/6/2011	017948	00850/001	JESSICA L KAPPLE PA	505089257	14070327	35	0010	CZ	Physician / DUNDY C(	1313 N CHEY	BENKELMAN	29 Dundy	NE	69021	0710	30842321	30842322	Y
9/22/2011	046764	00941/001	JILLENNE S MCADAM PA	506152485	18210362	23	0010	CZ	Physician / PEOPLE'S	102 S ELM S	NORTH PLATTE	56 Lincoln	NE	69101	5170	30853430	30853461	N
10/6/2011	035885	03478/001	JIM M ALLEN PA	507113402	12757584	2	0010	CZ	Physician / QUALITY L	3 BISON HOL	MCCOOK	73 Red Willow	NE	69001		30834588	30834550	Y
9/29/2011	004430	00844/002	JOAN L YOSTEN PA	513622088	16099628	9	0010	CZ	Physician / DINKLAGE	500 E DECAT	WEST POINT	20 Cuming	NE	68788	1565	40237224	40237267	Y
9/29/2011	004432	00844/003	JOAN L YOSTEN PA	513622088	16099628	9	0010	CZ	Physician / HOWELLS	119 S 3RD S	HOWELLS	19 Colfax	NE	68641		40298608	40298608	N
10/14/2011	013436	02053/001	JOANN BOURLIER-CHILDRESS	508707123	10634918	13	0010	CZ	Physician / KIMBALL H	505 S BURG	KIMBALL	53 Kimball	NE	69145	1313	30823519	30823524	Y
9/21/2011	032526	00917/001	JODI L STOWATER-GOODRICH	503042410	12252786	42	0010	CZ	Physician / WEST HOI	405 W PEARI	ATKINSON	45 Holt	NE	68713	4882	40292528	40292529	Y
9/21/2011	041655	00917/003	JODI L STOWATER-GOODRICH	503042410	12252786	42	0010	CZ	Physician / WEST HOI	406 W NEEL	ATKINSON	45 Holt	NE	68713	4801	40292528	00000000	N
10/14/2011	032225	02711/001	JODIE L SCHEELE PA	507239997	16098549	7	0010	CZ	Physician / PLAINS R/	5308 PARKL/	KEARNEY	10 Buffalo	NE	68847	8632	30886522	30823822	Y
10/14/2011	032226	02711/003	JODIE L SCHEELE PA	507239997	16098549	7	0010	CZ	Physician / PLAINS R/	3515 30TH A	KEARNEY	10 Buffalo	NE	68845	2298	30886526	00000000	N
10/14/2011	032227	02711/015	JODIE L SCHEELE PA	507239997	16098549	7	0010	CZ	Physician / PLAINS R/	1300 N ERIE	LEXINGTON	24 Dawson	NE	68850	1104	30832556	30832483	N
10/14/2011	032228	02711/007	JODIE L SCHEELE PA	507239997	16098549	7	0010	CZ	Physician / PLAINS R/	3219 CENTR/	KEARNEY	10 Buffalo	NE	68847	2949	30886526	00000000	N
10/14/2011	032229	02711/002	JODIE L SCHEELE PA	507239997	16098549	7	0010	CZ	Physician / PLAINS R/	1215 TIBBAL	HOLDREGE	69 Phelps	NE	68949	1255	30899522	00000000	N
10/14/2011	032230	02711/017	JODIE L SCHEELE PA	507239997	16098549	7	0010	CZ	Physician / PLAINS R/	10 E 31ST ST	KEARNEY	10 Buffalo	NE	68847	2926	30886571	00000000	N
10/14/2011	032231	02711/011	JODIE L SCHEELE PA	507239997	16098549	7	0010	CZ	Physician / PLAINS R/	910 20TH ST	GOTHENBURG	24 Dawson	NE	69138	1237	30853736	30853730	N
10/14/2011	032232	02711/016	JODIE L SCHEELE PA	507239997	16098549	7	0010	CZ	Physician / PLAINS R/	217 WESTRI	ORD	88 Valley	NE	68862	1675	30872832	30872836	N
10/14/2011	032233	02711/005	JODIE L SCHEELE PA	507239997	16098549	7	0010	CZ	Physician / PLAINS R/	300 E 12TH	COZAD	24 Dawson	NE	69130	1505	30878422	30878446	N
10/11/2011	033766	00809/004	JOEL G MCREYNOLDS PA	514880459	17302885	226	0010	CZ	Physician / GOOD SAI	10 E 31ST ST	KEARNEY	10 Buffalo	NE	68847	2926	30886571	30886529	N
10/7/2011	006339	01080/001	JOEL G MCREYNOLDS PA	514880459	17302885	12	0010	CZ	Physician / KEARNEY	3015 AVENUI	KEARNEY	10 Buffalo	NE	68847	3587	30886525	30886525	Y
10/7/2011	006342	01080/003	JOEL G MCREYNOLDS PA	514880459	17302885	12	0010	CZ	Physician / KEARNEY	600 W 12TH S	IMPERIAL	15 Chase	NE	69033	3130	30888271	30800000	N
10/7/2011	006344	01080/004	JOEL G MCREYNOLDS PA	514880459	17302885	12	0010	CZ	Physician / KEARNEY	910 20TH ST	GOTHENBURG	24 Dawson	NE	69138	1237	30853736	30800000	N
10/7/2011	018038	01080/005	JOEL G MCREYNOLDS PA	514880459	17302885	12	0010	CZ	Physician / QUALITY H	1313 N CHEY	BENKELMAN	29 Dundy	NE	69021		30842321	30800000	N
10/14/2011	046726	01921/001	JOEL G MCREYNOLDS PA	514880459	17302885	18	0010	CZ	Physician / NEW WES	2810 W 35TH	KEARNEY	10 Buffalo	NE	68845	2886	30886525	30800000	N
10/14/2011	048182	01921/009	JOEL G MCREYNOLDS PA	514880459	17302885	18	0010	CZ	Physician / GOOD SAI	10 E 31ST ST	KEARNEY	10 Buffalo	NE	68847	2926	30886525	00000000	N
10/14/2011	038060	02060/001	JOEL G MCREYNOLDS PA	514880459	17302885	26	0010	CZ	Physician / PERKINS (	900 LINCOLN	GRANT	68 Perkins	NE	69140	3095	30835272	30835272	N
9/21/2011	008961	01365/001	JOHN W DAVIES PA	507803101	18715150	14	0010	CZ	Physician / MIDWEST	1410 N 13TH	NORFOLK	60 McPherson	NE	68701	2669	40237923	40237188	Y
9/30/2011	005117	00923/001	JON MONK PA	507702178	17604172	19	0010	CZ	Physician / CENTRAL	620 N DIERS	GRAND ISLAND	40 Hall	NE	68803	4958	30838454	30838452	Y

9/30/2011	005130	00923/007	JON MONK PA	50770217E	176041722	19	0010	CZ	Physician / CENTRAL	223 E 14TH S	HASTINGS	1 Adams	NE	68901	3239	402462424 402462424 N
9/30/2011	005138	00923/011	JON MONK PA	50770217E	176041722	19	0010	CZ	Physician / JENNIE MI	145 MEMORI	BROKEN BOW	21 Custer	NE	68822	1378	308872415 308872417 N
9/30/2011	017982	00923/008	JON MONK PA	50770217E	176041722	19	0010	CZ	Physician / CENTRAL	520 E 10TH S	SUPERIOR	65 Nuckolls	NE	68978	1225	402879328 402000000 N
9/30/2011	043153	00923/002	JON MONK PA	50770217E	176041722	19	0010	CZ	Physician / GI SURGI	3610 RICHM	GRAND ISLAND	40 Hall	NE	68803	3927	402384540 000000000 N
9/30/2011	049766	00923/019	JON MONK PA	50770217E	176041722	19	0010	CZ	Physician / VALLEY C	2707 L ST	ORD	88 Valley	NE	68862		308384540 308384520 N
9/22/2011	019516	02059/001	JON P BECKER PA	50776690S	181191363	22	0010	CZ	Physician / KEARNEY	727 E 1ST ST	MINDEN	50 Kearney	NE	68959	1705	308832340 308832341 Y
10/7/2011	030587	00630/003	JOSEPH D BLANKENSHIP PA	50870710E	197259746	179	0010	CZ	Physician / REGIONAI	2 W 42ND ST	SCOTTSBLUFF	79 Scotts Bluf	NE	69361	4669	308630245 308630249 Y
10/7/2011	031494	00630/014	JOSEPH E JETER PA	48570956E	131695601	162	0010	CZ	Physician / REGIONAI	3911 AVENUI	SCOTTSBLUFF	79 Scotts Bluf	NE	69361	4617	308630210 308630213 Y
10/7/2011	041473	00630/020	JOSEPH E JETER PA	48570956E	131695601	162	0010	CZ	Physician / REGIONAI	4021 AVENUI	SCOTTSBLUFF	79 Scotts Bluf	NE	69361	4602	308635371 308630293 N
10/7/2011	043474	00630/026	JOSEPH E JETER PA	48570956E	131695601	162	0010	CZ	Physician / GOLDEN L	111 W 36TH S	SCOTTSBLUFF	79 Scotts Bluf	NE	69361	4636	308630181 308635739 N
11/14/2011	045364	00806/017	JUDITH Y HOHMAN PA	50754381119927075S		79	0010	CZ	Physician / SUTTON M	301 S WAY A	SUTTON	18 Clay	NE	68979	2134	402773555 402773555 N
11/14/2011	045365	00806/008	JUDITH Y HOHMAN PA	50754381119927075S		79	0010	CZ	Physician / EDGAR S/	315 N C ST	EDGAR	65 Nuckolls	NE	68935	3194	402224334 402224334 N
11/14/2011	045366	00806/002	JUDITH Y HOHMAN PA	50754381119927075S		79	0010	CZ	Physician / BLUE HILL	102 N PINE S	BLUE HILL	91 Webster	NE	68930	5532	402756214 402756214 N
9/20/2011	001561	00629/001	JULI L HABEGGER PA	50580299112159896S		12	0010	CZ	Physician / PAWNEE (	600 I ST	PAWNEE CITY	67 Pawnee	NE	68420	0433	402852231 402852217 Y
10/6/2011	002034	00740/001	JULIE R WILHELM PA	50511559E	174023419	8	0010	CZ	Physician / TCH MEDI	306 W 2ND S	TILDEN	60 McPhersor	NE	68781	4760	402368996 402368567 Y
10/6/2011	030824	00740/002	JULIE R WILHELM PA	50511559E	174023419	8	0010	CZ	Physician / TCH MEDI	104 N 4TH ST	BATTLE CREEK	60 McPhersor	NE	68715	3023	402675906 402675926 N
9/30/2011	005115	00923/001	JULIE SHAW PA	50596099S	194220349	13	0010	CZ	Physician / CENTRAL	620 N DIERS	GRAND ISLAND	40 Hall	NE	68803	4958	308384540 308384520 Y
9/30/2011	005128	00923/007	JULIE SHAW PA	50596099S	194220349	13	0010	CZ	Physician / CENTRAL	223 E 14TH S	HASTINGS	1 Adams	NE	68901	3239	402462424 402462424 N
9/30/2011	043907	00923/014	JULIE SHAW PA	50596099S	194220349	13	0010	CZ	Physician / HASTINGS	5803 OSBOR	HASTINGS	1 Adams	NE	68901	9158	308384540 308384520 N
9/30/2011	046743	00923/008	JULIE SHAW PA	50596099S	194220349	13	0010	CZ	Physician / CENTRAL	520 E 10TH S	SUPERIOR	65 Nuckolls	NE	68978	1225	402879328 402000000 N
10/7/2011	049185	00630/017	KATIE M METZ PA	50615366E	155866711	251	0010	CZ	Physician / REGIONAI	2 W 42ND ST	SCOTTSBLUFF	79 Scotts Bluf	NE	69361	0612	308632287 308632419 Y
10/6/2011	035884	03478/001	KATIE R WATT PA	50819531E	132613560	3	0010	CZ	Physician / QUALITY L	3 BISON HOL	MCCOOK	73 Red Willow	NE	69001		308345886 308345505 N
9/22/2011	039349	00941/002	KATIE R WATT PA	50819531E	132613560	19	0010	CZ	Physician / PEOPLE'S	111 W C ST	MCCOOK	73 Red Willow	NE	69001	3613	308345362 308000000 N
10/18/2011	005631	00973/001	KATRINA A WHITE PA	50804273E	110491924	14	0010	CZ	Physician / BROKEN E	805 S F ST	BROKEN BOW	21 Custer	NE	68822	2433	308872645 308872689 Y
10/18/2011	005635	00973/003	KATRINA A WHITE PA	50804273E	110491924	14	0010	CZ	Physician / BROKEN E	110 W BRIDG	ARCADIA	88 Valley	NE	68815	9760	308789650 308000000 N
10/18/2011	005638	00973/004	KATRINA A WHITE PA	50804273E	110491924	14	0010	CZ	Physician / BROKEN E	706 MAIN ST	ANSLEY	21 Custer	NE	68814	2433	308935136 308000000 N
10/18/2011	005642	00973/005	KATRINA A WHITE PA	50804273E	110491924	14	0010	CZ	Physician / BROKEN E	JCT HWY 2 &	THEDFORD	86 Thomas	NE	69166		308645271 308000000 N
10/18/2011	005645	00973/006	KATRINA A WHITE PA	50804273E	110491924	14	0010	CZ	Physician / SHERMAN	130 N 6TH ST	LOUP CITY	82 Sherman	NE	68853	8005	308745080 308745034 N
9/22/2011	042861	01642/003	KELLI A PLATEK PA	50521924115384826S		14	0010	CZ	Physician / HOWARD	1113 SHERM	SAINT PAUL	47 Howard	NE	68873		308754544 308754544 N
9/22/2011	044549	01642/002	KELLI A PLATEK PA	50521924115384826S		14	0010	CZ	Physician / HOWARD	109 W O'CON	GREELEY	39 Greeley	NE	68842	4316	308428301 308428404 N
9/29/2011	049660	04825/001	KELLI M RAY PA	50619698C	104354180	8	0010	CZ	Physician / PARK STR	505 S PARK S	GENOA	63 Nance	NE	68640		402993220 402993259 N
9/21/2011	044450	01365/001	KELLY M REZAC PA	50511442411546342463			0010	CZ	Physician / MIDWEST	1410 N 13TH	NORFOLK	60 McPhersor	NE	68701	2669	402379232 402371882 Y
10/14/2011	006724	01117/001	KENDEE D KOSTER PA	51486469E	128571807	43	0010	CZ	Physician / KEARNEY	211 W 33RD S	KEARNEY	10 Buffalo	NE	68845	3484	308865214 308865215 Y
10/14/2011	044981	01117/003	KENDEE D KOSTER PA	51486469E	128571807	43	0010	CZ	Physician / GOOD SAI	10 E 31ST ST	KEARNEY	10 Buffalo	NE	68847	2926	308865710 308865291 N
9/30/2011	051822	00184/001	KERI A MILLER PA	50802863C	137658536	10	0010	CZ	Physician / FILLMORE	1323 H ST	GENEVA	30 Fillmore	NE	68361	2124	402759448 402759448 N

9/21/2011	001383	00529/001	KEVIN D LAUCK PA	50572675C	15987138E	2	0010	CZ	Physician / BLOOMFIE	105 S BROAE	BLOOMFIELD	54 Knox	NE	68718	4408	402373434	402373434	Y
9/21/2011	045189	00529/002	KEVIN D LAUCK PA	50572675C	15987138E	2	0010	CZ	Physician / BLOOMFIE	300 N 2ND S	BLOOMFIELD	54 Knox	NE	68718	3151	402373434	402373434	N
10/7/2011	049839	03756/002	KEVIN D LAUCK PA	50572675C	15987138E	106	0010	CZ	Physician / AVERA ME	1503 MAIN S	CREIGHTON	54 Knox	NE	68729		402358576	605668860	N
9/30/2011	005120	00923/001	KIMBERLEY GANGWISH PA	50794479E	159876804	10	0010	CZ	Physician / CENTRAL	620 N DIERS	GRAND ISLAND	40 Hall	NE	68803	4958	308384540	308384520	Y
9/30/2011	005133	00923/007	KIMBERLEY GANGWISH PA	50794479E	159876804	10	0010	CZ	Physician / CENTRAL	223 E 14TH S	HASTINGS	1 Adams	NE	68901	3239	402462424	402462424	N
9/30/2011	040617	00923/002	KIMBERLEY GANGWISH PA	50794479E	159876804	10	0010	CZ	Physician / GI SURGIC	3610 RICHMC	GRAND ISLAND	40 Hall	NE	68803	3927	402384540	000000000	N
9/22/2011	005239	00936/001	KIMBERLY A HILLIARD PA	52384952C	180189901	19	0010	CZ	Physician / KEARNEY	3500 CENTR	KEARNEY	10 Buffalo	NE	68847	2944	308865141	308865251	Y
9/22/2011	034510	00936/003	KIMBERLY A HILLIARD PA	52384952C	180189901	19	0010	CZ	Physician / KEARNEY	WEST HIGHV	CAMBRIDGE	33 Furnas	NE	69022	0488	308697332	000000000	N
10/7/2011	038354	00630/016	KIMBERLY D HAFEMAN PA	505080561	184152721	227	0010	CZ	Physician / REGIONAL	3011 AVENUI	SCOTTSBLUFF	79 Scotts Bluf	NE	69361	4372	308632221	308632792	Y
9/21/2011	047240	01867/001	KIMBERLY S MCMILLAN PA	506088792	112411197	56	0010	CZ	Physician / CRETE AF	2910 BETTEN	CRETE	76 Saline	NE	68333	3084	402826210	402826799	Y
10/18/2011	049121	00973/001	KRISTEN A DUNBAR PA	219961983	185130986	18	0010	CZ	Physician / BROKEN E	805 S F ST	BROKEN BOW	21 Custer	NE	68822	2433	308872645	308872689	Y
9/21/2011	004316	00832/001	KRISTEN J ANDERSON PA	505040061	106352109	23	0010	CZ	Physician / HARVARD	203 E WALNU	HARVARD	18 Clay	NE	68944		402772533	402772533	Y
9/21/2011	004323	00832/002	KRISTEN J ANDERSON PA	505040061	106352109	23	0010	CZ	Physician / CLAY CEN	319 W GLEN	CLAY CENTER	18 Clay	NE	68933	1130	402762323	402762365	N
9/21/2011	004329	00832/003	KRISTEN J ANDERSON PA	505040061	106352109	23	0010	CZ	Physician / MEMORIA	609 O ST	AURORA	41 Hamilton	NE	68818	1100	402694319	402694214	N
9/29/2011	048357	00416/003	KRISTINE K JAHNKE PA	505066248	112414244	17	0010	CZ	Physician / LYONS ME	220 MAIN ST	LYONS	11 Burt	NE	68038	2676	402687217	402687227	N
9/29/2011	048880	00416/001	KRISTINE K JAHNKE PA	505066248	112414244	17	0010	CZ	Physician / OAKLAND	211 N ENGD/	OAKLAND	11 Burt	NE	68045	1431	402685511	402685581	N
9/29/2011	048881	00416/002	KRISTINE K JAHNKE PA	505066248	112414244	17	0010	CZ	Physician / TEKAMAH	1121 S 13TH	TEKAMAH	11 Burt	NE	68061	1806	402685759	402685581	N
10/6/2011	012045	01586/003	KRISTINE K JAHNKE PA	505066248	112414244	62	0010	CZ	Physician / FAITH RE(	2700 W NORI	NORFOLK	60 McPhersor	NE	68701	4438	402644754	406647500	Y
9/30/2011	050398	01493/001	KURT K KOCH PA	508587737	130614265	11	0010	CZ	Physician / HANSEN M	3016 W FAID	GRAND ISLAND	40 Hall	NE	68803	4109	308381854	308381855	Y
9/21/2011	031599	01867/001	KURT L SCHMECKPEPER PA	505965274	134642528	45	0010	CZ	Physician / CRETE AF	2910 BETTEN	CRETE	76 Saline	NE	68333	3084	402826210	402826795	Y
9/21/2011	031600	01867/004	KURT L SCHMECKPEPER PA	505965274	134642528	45	0010	CZ	Physician / WILBER M	203 W 4TH S	WILBER	76 Saline	NE	68465		402821329	402821245	N
10/27/2011	030476	02062/001	KYLEEN M KLINKEBIEL PA	507212112	180106473	34	0010	CZ	Physician / TRI VALLE	309 NELSON	CAMBRIDGE	33 Furnas	NE	69022	3592	308697331	308697417	Y
10/27/2011	032495	02062/002	KYLEEN M KLINKEBIEL PA	507212112	180106473	34	0010	CZ	Physician / TRI VALLE	119 S 4TH ST	INDIANOLA	73 Red Willow	NE	69034	6607	308364929	308364242	N
10/27/2011	047701	02062/005	KYLEEN M KLINKEBIEL PA	507212112	180106473	34	0010	CZ	Physician / TRI VALLE	1305 W HWY	CAMBRIDGE	33 Furnas	NE	69022		308697331	308697417	N
10/6/2011	004473	00850/001	LARRY E TIDYMAN PA	506605275	197269034	22	0010	CZ	Physician / DUNDY C(	1313 N CHEY	BENKELMAN	29 Dundy	NE	69021	0710	308423215	308423229	Y
9/22/2011	018003	00957/001	LARRY L ISOM PA	505669999	141798685	21	0010	CZ	Physician / BOX BUTT	2101 BOX BU	ALLIANCE	7 Box Butte	NE	69301	4445	308762666	308762192	N
10/17/2011	010552	01532/025	LAURA A HATCH PA	506197762	146740813	249	0010	CZ	Physician / SALINE MI	969 E HIGHV	CRETE	76 Saline	NE	68333	2547	402826322	402826322	Y
9/22/2011	014130	02520/001	LAURA FOX PA	507922130	102307842	3	0010	CZ	Physician / GRAND IS	505 N DIERS	GRAND ISLAND	40 Hall	NE	68803	4983	308384930	308384454	Y
9/29/2011	050916	00416/002	LEA M WELLS PA	506152106	108391725	19	0010	CZ	Physician / TEKAMAH	1121 S 13TH	TEKAMAH	11 Burt	NE	68061	1806	402685759	402685581	Y
9/29/2011	004424	00844/002	LINDA L CIHACEK PA	505842319	174037681	39	0010	CZ	Physician / DINKLAGE	500 E DECAT	WEST POINT	20 Cuming	NE	68788	1565	402372247	402372677	Y
9/29/2011	004440	00844/008	LINDA L CIHACEK PA	505842319	174037681	39	0010	CZ	Physician / WISNER F	2100 21ST CI	WISNER	20 Cuming	NE	68791		402529651	402529653	N
9/30/2011	013207	01924/001	LINDA M KOVARIK PA	508740223	165933670	4	0010	CZ	Physician / STEVENS	1820 N ST	ORD	88 Valley	NE	68862	1623	308728991	308728327	Y
10/7/2011	031442	00630/013	LINDSAY D ORWIG PA	505138761	109372414	167	0010	CZ	Physician / REGIONAL	302 CENTER	MORRILL	79 Scotts Bluf	NE	69358	3017	308247347	000000000	Y
10/7/2011	041893	00630/014	LINDSAY D ORWIG PA	505138761	109372414	167	0010	CZ	Physician / REGIONAL	3911 AVENUI	SCOTTSBLUFF	79 Scotts Bluf	NE	69361	4617	308630210	308630213	N
11/18/2011	039651	00911/001	LINDSEY M MANNEL PA	508940549	126551515	24	0010	CZ	Physician / NORFOLK	1302 RIVERS	NORFOLK	60 McPhersor	NE	68701	2889	402379312	402000000	N

10/6/2011	039567	01550/001	LINDSEY S GRIEPENSTROH PA	508138977	183142013	16	0010	CZ	Physician /	LONE TRE	2510 18TH A	CENTRAL CITY	61 Merrick	NE	68826	2123	308946384 308946235 Y
10/6/2011	041040	01550/002	LINDSEY S GRIEPENSTROH PA	508138977	183142013	16	0010	CZ	Physician /	LONE TRE	901 BROADW	FULLERTON	63 Nance	NE	68638	3151	308536245 308536245 N
10/11/2011	034184	00800/007	LISA C DEGEN PA	507174585	163930885	174	0010	CZ	Physician /	SAINT FR/	2116 W FAIDI	GRAND ISLAND	40 Hall	NE	68803	4678	308398566 308398530 Y
10/11/2011	042701	00800/001	LISA C DEGEN PA	507174585	163930885	174	0010	CZ	Physician /	SAINT FR/	2620 W FAIDI	GRAND ISLAND	40 Hall	NE	68803	4205	308398580 308398557 N
10/17/2011	044075	01532/043	LISA C DEGEN PA	507174585	163930885	332	0010	CZ	Physician /	GRAND IS	2620 W FAIDI	GRAND ISLAND	40 Hall	NE	68803	4205	308384460 000000000 N
10/14/2011	039382	02053/001	LISA M SMITH-SCHOHL PA	392981878	138684652	25	0010	CZ	Physician /	KIMBALL I	505 S BURG	KIMBALL	53 Kimball	NE	69145	1313	308325196 308235240 Y
10/14/2011	035225	01921/001	LISA R HAYS PA	508110877	176061334	16	0010	CZ	Physician /	NEW WES	2810 W 35TH	KEARNEY	10 Buffalo	NE	68845	2886	308865257 308000000 Y
9/22/2011	005429	00957/007	LONNIE L GRANT PA	508706216	156852154	36	0010	CZ	Physician /	SANDHILL	2091 BOX BU	ALLIANCE	7 Box Butte	NE	69301	4458	308762724 308762665 N
9/22/2011	031110	00957/003	LONNIE L GRANT PA	508706216	156852154	36	0010	CZ	Physician /	COW COU	111 S MAIN	HYANNIS	38 Grant	NE	69350		308458243 308458243 Y
9/21/2011	032492	00917/001	LORETTA K DANIELS PA	506703163	199294115	22	0010	CZ	Physician /	WEST HOI	405 W PEARI	ATKINSON	45 Holt	NE	68713	4882	402925281 402925291 Y
9/21/2011	032493	00917/002	LORETTA K DANIELS PA	506703163	199294115	22	0010	CZ	Physician /	BASSETT	103 CLARK S	BASSETT	75 Rock	NE	68714	6012	402684324 402684324 N
9/29/2011	005938	01019/001	LYNETTE VERZAL PA	508195075	163919106	56	0010	CZ	Physician /	PLATTE V.	3219 CENTR/	KEARNEY	10 Buffalo	NE	68847	2938	308237226 308865254 Y
11/16/2011	006292	01075/001	MARGARET M MCGUIRE JOHN	513869040	104329113	21	0010	CZ	Physician /	THAYER C	120 PARK AV	HEBRON	85 Thayer	NE	68370	0049	402768720 402768466 Y
11/16/2011	006299	01075/002	MARGARET M MCGUIRE JOHN	513869040	104329113	21	0010	CZ	Physician /	BRUNING	108 S FILLMC	BRUNING	85 Thayer	NE	68322		402353205 402768467 N
11/16/2011	006302	01075/003	MARGARET M MCGUIRE JOHN	513869040	104329113	21	0010	CZ	Physician /	CHESTER	116 HURON	CHESTER	85 Thayer	NE	68327	7049	402324710 402768619 N
11/16/2011	006313	01075/006	MARGARET M MCGUIRE JOHN	513869040	104329113	21	0010	CZ	Physician /	DAVENPO	101 N LINDEI	DAVENPORT	85 Thayer	NE	68335	3072	402364210 402768467 N
11/16/2011	006318	01075/007	MARGARET M MCGUIRE JOHN	513869040	104329113	21	0010	CZ	Physician /	DESHLER	615 4TH ST	DESHLER	85 Thayer	NE	68340		402365760 402000000 N
11/16/2011	006323	01075/008	MARGARET M MCGUIRE JOHN	513869040	104329113	21	0010	CZ	Physician /	MILLIGAN	519 MAIN ST	MILLIGAN	30 Fillmore	NE	68406		402629424 402768466 N
9/30/2011	000519	00184/001	MARIROSE FOX PA	505762718	1124042117		0010	CZ	Physician /	FILLMORE	1323 H ST	GENEVA	30 Fillmore	NE	68361	2124	402759448 402759448 Y
10/6/2011	049119	00740/001	MARTHA J MCCABE PA	505822101	151805066	14	0010	CZ	Physician /	TCH MEDI	306 W 2ND S	TILDEN	60 McPhersor	NE	68781	4760	402368996 402368567 N
11/1/2011	006061	01043/001	MARY JONES PA	507218387	185137843	10	0010	CZ	Physician /	FALLS CIT	1423 STONE	FALLS CITY	74 Richardsor	NE	68355	2660	402245323 402245402 Y
10/6/2011	004357	00840/002	MARY K MOODY PA	314561322	142703176	36	0010	CZ	Physician /	CHADRON	825 CENTEN	CHADRON	23 Dawes	NE	69337		308432558 308000000 N
10/6/2011	040278	00840/001	MARY K MOODY PA	314561322	142703176	36	0010	CZ	Physician /	CHADRON	11 PADDOCK	CRAWFORD	23 Dawes	NE	69339	1143	308665177 308432273 N
9/29/2011	005222	00933/001	MARY K MOODY PA	314561322	142703176	12	0010	CZ	Physician /	CHADRON	825 CENTEN	CHADRON	23 Dawes	NE	69337	9400	308432444 308432444 Y
9/21/2011	043560	00815/001	MATTHEW W GATLIN PA	460557771	124552143	1	0010	CZ	Physician /	SUPERIOI	525 E 11TH S	SUPERIOR	65 Nuckolls	NE	68978		402879478 402879336 Y
9/21/2011	043561	00815/004	MATTHEW W GATLIN PA	460557771	124552143	1	0010	CZ	Physician /	NELSON F	76 W 8TH ST	NELSON	65 Nuckolls	NE	68961	9999	402879478 402879336 N
9/21/2011	050362	00815/002	MATTHEW W GATLIN PA	460557771	124552143	1	0010	CZ	Physician /	BRODSTO	520 E 10TH S	SUPERIOR	65 Nuckolls	NE	68978	1225	402879328 402879340 N
9/21/2011	050369	00815/003	MATTHEW W GATLIN PA	460557771	124552143	1	0010	CZ	Physician /	EDGAR MI	315 N C ST	EDGAR	65 Nuckolls	NE	68935	3194	402224334 402224334 N
10/11/2011	049289	00800/007	MEGAN E SCHRINER PA	508153713	177088811	189	0010	CZ	Physician /	SAINT FR/	2116 W FAIDI	GRAND ISLAND	40 Hall	NE	68803	4678	308398545 308398535 Y
10/11/2011	049290	00800/012	MEGAN E SCHRINER PA	508153713	177088811	189	0010	CZ	Physician /	HASTINGS	2727 W 2ND :	HASTINGS	1 Adams	NE	68901		402461558 308398535 N
10/17/2011	049434	01532/054	MEGAN E SCHRINER PA	508153713	177088811	380	0010	CZ	Physician /	SAINT FR/	2116 W FAIDI	GRAND ISLAND	40 Hall	NE	68803	4678	308398545 000000000 Y
10/17/2011	049435	01532/055	MEGAN E SCHRINER PA	508153713	177088811	380	0010	CZ	Physician /	HASTINGS	2727 W 2ND :	HASTINGS	1 Adams	NE	68901	4684	402461558 000000000 N
9/20/2011	009250	01414/001	MELISSA TOMPKINS PA	506961718	181190456	14	0010	CZ	Physician /	AUBURN F	2115 14TH S	AUBURN	64 Nemaha	NE	68305	1760	402274499 402274490 Y
9/30/2011	010079	01493/001	MIA J HYDE PA	508049198	193219516	9	0010	CZ	Physician /	HANSEN M	3016 W FAIDI	GRAND ISLAND	40 Hall	NE	68803	4109	308381854 308381855 Y
9/30/2011	047875	01493/003	MIA J HYDE PA	508049198	193219516	9	0010	CZ	Physician /	HANSEN M	814 1ST ST	GIBBON	10 Buffalo	NE	68840	6206	308381854 308381855 N

9/30/2011	049518	01493/002	MIA J HYDE PA	50804919	19321951	9	0010	CZ	Physician /	SHELTON 302 C ST	SHELTON	10 Buffalo	NE	68876	9622	30838185	30838185 N
10/6/2011	004356	00840/001	MICHAEL D WESTERBUHR PA	52198509	11149004	38	0010	CZ	Physician /	CHADRON 11 PADDOCK	CRAWFORD	23 Dawes	NE	69339	1143	30866517	30843227 Y
9/29/2011	005230	00933/001	MICHAEL D WESTERBUHR PA	52198509	11149004	16	0010	CZ	Physician /	CHADRON 825 CENTEN	CHADRON	23 Dawes	NE	69337	9400	30843244	30843244 Y
10/14/2011	006688	01112/001	MICHAEL J HUCKABEE PA	51976767	10938812	14	0010	CZ	Physician /	FAMILY MI 516 W 14TH /	HOLDREGE	69 Phelps	NE	68949	1215	30899544	30899521 Y
9/21/2011	046666	01291/003	MICHAEL J KAREL PA	50719962	18412012	5	0010	CZ	Physician /	ANNIE JEF 531 BEEBE S	OSCEOLA	72 Polk	NE	68651		40274788	40274714 Y
9/21/2011	048395	01291/001	MICHAEL J KAREL PA	50719962	18412012	5	0010	CZ	Physician /	PRAIRIE C 1356 126TH F	STROMSBURG	72 Polk	NE	68666	6240	40276424	40276440 N
10/7/2011	031443	00630/015	MICHELLE J STAHLY PA	50615230	11048333	168	0010	CZ	Physician /	REGIONAI 1275 SAGE S	GERING	79 Scotts Bluf	NE	69341	3227	30843621	30843641 N
10/7/2011	046719	00630/002	MICHELLE J STAHLY PA	50615230	11048333	168	0010	CZ	Physician /	REGIONAI 1456 CENTEI	MITCHELL	79 Scotts Bluf	NE	69357	1448	30862312	30862313 Y
10/7/2011	048932	00630/016	MICHELLE J STAHLY PA	50615230	11048333	168	0010	CZ	Physician /	REGIONAI 3011 AVENUI	SCOTTSBLUFF	79 Scotts Bluf	NE	69361	4372	30863222	30863279 N
10/6/2011	048945	01586/003	MICHELLE P NIEWOHNER PA	50523512	12250507	106	0010	CZ	Physician /	FAITH RE 2700 W NORI	NORFOLK	60 McPherson	NE	68701	4438	40237148	40284481 N
10/18/2011	031659	00737/013	NANCY D TRIMBLE PA	50682598	14573520	39	0010	CZ	Physician /	FAITH RE 94 MARKET F	NORFOLK	60 McPherson	NE	68701	6905	40284482	40284482 Y
10/18/2011	051313	00737/018	NANCY D TRIMBLE PA	50682598	14573520	39	0010	CZ	Physician /	IVY STREE 902 IVY ST	STANTON	84 Stanton	NE	68779	2348	40243955	40243955 N
10/6/2011	033797	00472/001	NATALIE A WASKOWIAK PA	50688350	18210279	16	0010	CZ	Physician /	INTERNAL 500 W LEOT/	NORTH PLATTE	56 Lincoln	NE	69101	6579	30853230	30853258 Y
10/14/2011	049418	00344/001	NICOLE L BUETTNER PA	50513038	15283646	7	0010	CZ	Physician /	HIGH PLAI 1315 TIBBAL	HOLDREGE	69 Phelps	NE	68949	1257	30899561	30899548 Y
9/21/2011	034561	01365/001	NICOLE L HENN PA	50813353	15181963	61	0010	CZ	Physician /	MIDWEST 1410 N 13TH	NORFOLK	60 McPherson	NE	68701	2669	40237923	40237188 Y
9/21/2011	000378	00122/001	NIOTA L MEINECKE PA	50542391	11543131	3	0010	CZ	Physician /	ELKHORN 304 E DOUGI	ONEILL	45 Holt	NE	68763	1830	40233642	40233642 N
10/6/2011	041713	01586/002	PATRICK J HONNER PA	50304461	10038181	101	0010	CZ	Physician /	FAITH RE 301 N 27TH S	NORFOLK	60 McPherson	NE	68701	4457	40284482	40284482 Y
9/22/2011	017989	00936/001	PAUL MUETING PA	50804044	17705869	11	0010	CZ	Physician /	KEARNEY 3500 CENTR/	KEARNEY	10 Buffalo	NE	68847	2944	30886514	30886525 Y
9/22/2011	017990	00936/002	PAUL MUETING PA	50804044	17705869	11	0010	CZ	Physician /	CALLAWA 211 E KIMBA	CALLAWAY	21 Custer	NE	68825	0100	30883622	30883627 N
10/27/2011	013506	02062/001	PAUL V SHELLABARGER PA	50768195	12655297	19	0010	CZ	Physician /	TRI VALLE 309 NELSON	CAMBRIDGE	33 Furnas	NE	69022	3592	30869733	30869741 Y
10/27/2011	013510	02062/002	PAUL V SHELLABARGER PA	50768195	12655297	19	0010	CZ	Physician /	TRI VALLE 119 S 4TH ST	INDIANOLA	73 Red Willow	NE	69034	6607	30869733	30800000 N
10/27/2011	013514	02062/003	PAUL V SHELLABARGER PA	50768195	12655297	19	0010	CZ	Physician /	TRI VALLE 305 NEBRAS	ARAPAHOE	33 Furnas	NE	68922	2839	30896284	30800000 N
10/27/2011	041360	02062/005	PAUL V SHELLABARGER PA	50768195	12655297	19	0010	CZ	Physician /	TRI VALLE 1305 W HWY	CAMBRIDGE	33 Furnas	NE	69022		30869733	30869741 N
9/29/2011	001050	00416/001	PETER J THIELE PA	50602386	16796890	6	0010	CZ	Physician /	OAKLAND 211 N ENGD/	OAKLAND	11 Burt	NE	68045	1431	40268551	40268558 Y
9/29/2011	043456	00416/003	PETER J THIELE PA	50602386	16796890	6	0010	CZ	Physician /	LYONS ME 220 MAIN ST	LYONS	11 Burt	NE	68038	2676	40268721	40268722 N
9/29/2011	050047	00416/005	PETER J THIELE PA	50602386	16796890	6	0010	CZ	Physician /	OAKLAND 601 E 2ND ST	OAKLAND	11 Burt	NE	68045	1400	40238556	40268562 N
10/14/2011	032863	01292/001	QUINN M KNEIFL PA	50713509	10230634	26	0010	CZ	Physician /	PENDER (603 EARL ST	PENDER	87 Thurston	NE	68047	5030	40238530	40238540 N
11/2/2011	006225	01062/001	RICHARD WAGGONER PA	50582060	13866988	12	0010	CZ	Physician /	FAMILY PI 2116 W FAIDI	GRAND ISLAND	40 Hall	NE	68803	4671	30838101	30838944 Y
9/29/2011	002256	00787/001	RISHIA BROWN PA	25502030	19220462	33	0010	CZ	Physician /	GRAND IS 2444 W FAIDI	GRAND ISLAND	40 Hall	NE	68803	4327	30838211	30838507 Y
10/14/2011	004416	00842/001	ROBERT REILLY PA	50780163	16290925	32	0010	CZ	Physician /	VCHS MEI 2707 L ST ST	ORD	88 Valley	NE	68862	1275	30872836	30872835 Y
10/14/2011	045705	00842/006	ROBERT REILLY PA	50780163	16290925	32	0010	CZ	Physician /	VCHS MEI 708 O ST	LOUP CITY	82 Sherman	NE	68853	8001	30872843	10000000 N
10/14/2011	046240	00842/008	ROBERT REILLY PA	50780163	16290925	32	0010	CZ	Physician /	VCHS MEI 295 N 8TH A\	BURWELL	36 Garfield	NE	68823	4168	30872843	10000000 N
10/14/2011	046241	00842/009	ROBERT REILLY PA	50780163	16290925	32	0010	CZ	Physician /	VCHS MEI 420 STATE S	ERICSON	92 Wheeler	NE	68637	0001	30872843	10000000 N
10/14/2011	046242	00842/010	ROBERT REILLY PA	50780163	16290925	32	0010	CZ	Physician /	VCHS MEI 111 SOUTH (	NORTH LOUP	88 Valley	NE	68859	0001	30872843	10000000 N
10/14/2011	047855	00842/011	ROBERT REILLY PA	50780163	16290925	32	0010	CZ	Physician /	ORD FAMI 207 S 26TH S	ORD	88 Valley	NE	68862	1663	30872842	00000000 N

9/22/2011	012234	01642/001	ROGER D WELLS PA	505724857	150884246	4	0010	CZ	Physician /	HOWARD 1122 KENDAI	SAINT PAUL	47	Howard	NE	68873	1536	308754544	308754544	Y
9/22/2011	032510	01642/003	ROGER D WELLS PA	505724857	150884246	4	0010	CZ	Physician /	HOWARD 1113 SHERM	SAINT PAUL	47	Howard	NE	68873		308754544	000000000	N
11/1/2011	013447	02056/001	RONALD L HAWLEY PA	506607116	163912638	24	0010	CZ	Physician /	FCMH PO(121 15TH AVI	FRANKLIN	31	Franklin	NE	68939	1043	308425622	308425316	Y
9/21/2011	010092	01499/001	RONDA K CLARK PA	508025384	170083256	14	0010	CZ	Physician /	YORK MEI 2114 N LINC(	YORK	93	York	NE	68467	1072	402362504	402362713	Y
9/21/2011	010101	01499/002	RONDA K CLARK PA	508025384	170083256	14	0010	CZ	Physician /	EXETER M 425 S EMPIR	EXETER	30	Fillmore	NE	68351	0001	402266534	402266218	N
9/21/2011	010109	01499/003	RONDA K CLARK PA	508025384	170083256	14	0010	CZ	Physician /	STROMSB 208 COMMEF	STROMSBURG	72	Polk	NE	68666	3024	402764551	402764225	N
9/21/2011	048229	01499/005	RONDA K CLARK PA	508025384	170083256	14	0010	CZ	Physician /	YORK GEI 2222 N LINC(	YORK	93	York	NE	68467	1030	402362504	402362713	N
10/18/2011	017325	00737/001	ROSILEE BARKER PA	528353903	132601767	34	0010	CZ	Physician /	FAITH RE(110 N 29TH S	NORFOLK	60	McPhersor	NE	68701	4466	402844828	402844817	Y
10/18/2011	040954	00737/004	ROSILEE BARKER PA	528353903	132601767	34	0010	CZ	Physician /	FAITH RE(2700 W NORI	NORFOLK	60	McPhersor	NE	68701	4438	402371488	000000000	N
10/18/2011	041736	00737/013	ROSS S HANSEN PA	505175055	167970281	58	0010	CZ	Physician /	FAITH RE(94 MARKET F	NORFOLK	60	McPhersor	NE	68701	6905	402844822	402844822	Y
10/18/2011	041737	00737/002	ROSS S HANSEN PA	505175055	167970281	58	0010	CZ	Physician /	FAITH RE(2600 W NORI	NORFOLK	60	McPhersor	NE	68701	4460	402844820	402844820	N
9/30/2011	050189	00184/001	RUSSELL E COASH PA	506986104	115437104	9	0010	CZ	Physician /	FILLMORE 1323 H ST	GENEVA	30	Fillmore	NE	68361	2124	402759448	402759448	Y
9/30/2011	035360	00185/002	RYAN LIESKE PA	507885654	182104053	7	0010	CZ	Physician /	FIRST CAI 104 W SENE(	RAVENNA	10	Buffalo	NE	68869	1363	308452320	308236702	N
9/30/2011	037738	00185/001	RYAN LIESKE PA	507885654	182104053	7	0010	CZ	Physician /	FIRST CAI 2714 2ND AV	KEARNEY	10	Buffalo	NE	68847	4437	308236701	308236702	N
10/11/2011	036007	00800/001	SANDRA LLOYD PA	508941211	128568464	175	0010	CZ	Physician /	SAINT FR/ 2620 W FAIDI	GRAND ISLAND	40	Hall	NE	68803	4205	308398580	308398557	N
10/17/2011	044126	01532/043	SANDRA LLOYD PA	508941211	128568464	212	0010	CZ	Physician /	GRAND IS 2620 W FAIDI	GRAND ISLAND	40	Hall	NE	68803	4205	308384460	000000000	N
9/29/2011	012883	01834/001	SARA D MAHONY PA	508906993	147757733	4	0010	CZ	Physician /	COUNTRY 1102 WATER	SAINT EDWARD	6	Boone	NE	68660	4478	402678223	402678223	Y
9/29/2011	012886	01834/002	SARA D MAHONY PA	508906993	147757733	4	0010	CZ	Physician /	COUNTRY 106 S 3RD ST	CEDAR RAPIDS	6	Boone	NE	68627		308358061	308358061	N
10/17/2011	044078	01532/043	SARA G FILL PA	525471618	110492046	334	0010	CZ	Physician /	GRAND IS 2620 W FAIDI	GRAND ISLAND	40	Hall	NE	68803	4205	308384460	000000000	N
10/6/2011	032741	01950/004	SARA J SHARPLES PA	508172798	176062335	17	0010	CZ	Physician /	TECUMSE 509 BROADW	TECUMSEH	49	Johnson	NE	68450	2306	402335281	402335282	Y
10/14/2011	050359	01921/001	SARAH A BINDERUP PA	504111652	171028453	20	0010	CZ	Physician /	NEW WES 2810 W 35TH	KEARNEY	10	Buffalo	NE	68845	2886	308865257	308000000	Y
10/6/2011	041710	01586/002	SCOTT M FEESE PA	504060450	122500399	99	0010	CZ	Physician /	FAITH RE(301 N 27TH S	NORFOLK	60	McPhersor	NE	68701	4457	402844825	402844825	N
9/21/2011	000114	00028/001	SEAN CRAIG PA	516922434	176049024	14	0010	CZ	Physician /	NORFOLK 301 N 27TH S	NORFOLK	60	McPhersor	NE	68701	4457	402844800	402844804	Y
10/7/2011	033615	00630/016	SHEILA G STERKEL PA	520780027	122512875	208	0010	CZ	Physician /	REGIONAI 3011 AVENUI	SCOTTSBLUFF	79	Scotts Bluf	NE	69361	4372	308632221	308632792	Y
10/7/2011	040240	00630/002	SHEILA G STERKEL PA	520780027	122512875	208	0010	CZ	Physician /	REGIONAI 1456 CENTEI	MITCHELL	79	Scotts Bluf	NE	69357	1448	308623123	308623138	N
10/11/2011	046361	00809/001	SHEILA M FLEER PA	506847094	171012620	264	0010	CZ	Physician /	GOOD SAI 10 E 31ST ST	KEARNEY	10	Buffalo	NE	68847	2926	308865710	308865291	N
9/29/2011	036593	01019/001	SHEILA M FLEER PA	506847094	171012620	66	0010	CZ	Physician /	PLATTE V. 3219 CENTR/	KEARNEY	10	Buffalo	NE	68847	2938	308865226	308865254	N
10/14/2011	033303	02785/001	SHEILA M FLEER PA	506847094	171012620	5	0010	CZ	Physician /	MED CARI 603 N DIERS	GRAND ISLAND	40	Hall	NE	68803	4987	308398114	308398114	Y
10/7/2011	047713	00630/016	SHELLEY M NAOMI PA	523570864	187169446	249	0010	CZ	Physician /	REGIONAI 3011 AVENUI	SCOTTSBLUFF	79	Scotts Bluf	NE	69361	4372	308632221	308632792	Y
10/17/2011	048470	01532/041	SIDNEY W JAEGER PA	507681659	170082841	342	0010	CZ	Physician /	KEARNEY 10 E 31ST ST	KEARNEY	10	Buffalo	NE	68847	2926	308865710	000000000	N
10/14/2011	005453	00962/001	STACIE M KOEHLER PA	505118613	101319355	27	0010	CZ	Physician /	GREAT PL 5308 PARKL/	KEARNEY	10	Buffalo	NE	68847	8632	308238225	308000000	Y
9/29/2011	048930	04825/001	STEVE WATTON PA	507605464	133612795	2	0010	CZ	Physician /	PARK STR 505 S PARK S	GENOA	63	Nance	NE	68640		402993220	402993259	Y
10/18/2011	002015	00737/007	STEVEN JANSSEN PA	505041095	143718256	22	0010	CZ	Physician /	FAITH RE(301 N 27TH S	NORFOLK	60	McPhersor	NE	68701	4457	402844818	402000000	Y
9/22/2011	018002	00957/001	STEVEN ROLLS PA	505089691	146748872	22	0010	CZ	Physician /	BOX BUTT 2101 BOX BU	ALLIANCE	7	Box Butte	NE	69301	4445	308762666	308762192	Y
9/19/2011	005232	00934/001	SUREE M SCHILZ PA	505849587	119489412	6	0010	CZ	Physician /	FRIEND M 1210 2ND ST	FRIEND	76	Saline	NE	68359	1116	402947202	402947212	Y

9/29/2011	049993	04658/001	SUSAN K RETZLAFF-DEITRICK	50788173	19129079	2	0010	CZ	Physician /	JANA VAN	1917 W FAID	GRAND ISLAND	40	Hall	NE	68803	4642	30838251 30838251 Y
11/11/2011	004921	00884/001	TERESA A HODGSON PA	506968377	124537562	46	0010	CZ	Physician /	COMMUNI	1401 E H ST	MC COOK	73	Red Willow	NE	69001	3590	30834541 30800000 Y
11/11/2011	017967	00884/008	TERESA A HODGSON PA	506968377	124537562	46	0010	CZ	Physician /	TRENTON	406 E 1ST ST	TRENTON	44	Hitchcock	NE	69044	1715	30834526 30834583 N
9/22/2011	040105	00941/002	TERESA A HODGSON PA	506968377	124537562	21	0010	CZ	Physician /	PEOPLE'S	111 W C ST	MCCOOK	73	Red Willow	NE	69001	3613	30834536 30800000 N
9/21/2011	013178	01918/003	TERESA L TURGEON PA	515785653	109379656	23	0010	CZ	Physician /	SURGICEN	3400 W NORI	NORFOLK	60	McPherson	NE	68701	7701	40237955 40237955 N
10/14/2011	004959	00889/001	TIMOTHY ROSFELD PA	507111634	163921707	16	0010	CZ	Physician /	CALLAWA	213 E KIMBA	CALLAWAY	21	Custer	NE	68825	2589	30883622 30800000 Y
9/21/2011	050377	01810/001	TRACI E DRAUCKER PA	508849060	182106670	7	0010	CZ	Physician /	FAMILY MI	221 E 10TH S	OGALLALA	51	Keith	NE	69153	1425	30828484 30828428 Y
10/14/2011	038434	00825/003	TRACY D RAY PA	507064428	144738860	20	0010	CZ	Physician /	MEMORIA	645 OSAGE S	SIDNEY	17	Cheyenne	NE	69162	1714	30825458 30825489 N
9/21/2011	010088	01499/001	TREVOR H HANSEN PA	505841630	1568418349		0010	CZ	Physician /	YORK MEI	2114 N LINC	YORK	93	York	NE	68467	1072	40236250 40236271 Y
9/21/2011	010099	01499/002	TREVOR H HANSEN PA	505841630	1568418349		0010	CZ	Physician /	EXETER M	425 S EMPIR	EXETER	30	Fillmore	NE	68351	0001	40226653 40226621 N
9/21/2011	010107	01499/003	TREVOR H HANSEN PA	505841630	1568418349		0010	CZ	Physician /	STROMSB	208 COMMEF	STROMSBURG	72	Polk	NE	68666	3024	40276455 40276422 N
10/7/2011	032458	00630/014	TRINITY J FUSS PA	507944971	123524654	192	0010	CZ	Physician /	REGIONAI	3911 AVENUI	SCOTTSBLUFF	79	Scotts Bluf	NE	69361	4617	30863021 30863021 Y
10/7/2011	044887	00630/020	TRINITY J FUSS PA	507944971	123524654	192	0010	CZ	Physician /	REGIONAI	4021 AVENUI	SCOTTSBLUFF	79	Scotts Bluf	NE	69361	4602	30863537 30863029 N
10/7/2011	032743	00630/012	TRISHA M LACEY PA	508088276	135650762	198	0010	CZ	Physician /	REGIONAI	2 WEST 42NI	SCOTTSBLUFF	79	Scotts Bluf	NE	69361	0615	30863514 30863519 Y
10/7/2011	044103	00630/020	TRISHA M LACEY PA	508088276	135650762	198	0010	CZ	Physician /	REGIONAI	4021 AVENUI	SCOTTSBLUFF	79	Scotts Bluf	NE	69361	4602	30863537 30863029 N
10/18/2011	040973	00737/004	VERONICA K HIBL PA	234195697	130690547	57	0010	CZ	Physician /	FAITH RE	2700 W NORI	NORFOLK	60	McPherson	NE	68701	4438	40284481 40284481 Y
10/6/2011	012041	01586/003	VERONICA K HIBL PA	234195697	130690547	77	0010	CZ	Physician /	FAITH RE	2700 W NORI	NORFOLK	60	McPherson	NE	68701	4438	40237148 40264474 N
9/20/2011	005659	00977/001	WENDY M VAN SKIVER PA	507152866	138682125	20	0010	CZ	Physician /	THE FAIRE	825 22ND ST	FAIRBURY	48	Jefferson	NE	68352	1221	40272933 402729401 Y
9/20/2011	051114	00977/002	WENDY M VAN SKIVER PA	507152866	138682125	20	0010	CZ	Physician /	JEFFERSC	2200 H ST	FAIRBURY	48	Jefferson	NE	68352	1119	40272933 000000000 N
10/14/2011	004960	00889/001	WILLIAM HINMAN PA	507704705	177057908	9	0010	CZ	Physician /	CALLAWA	213 E KIMBA	CALLAWAY	21	Custer	NE	68825	2589	30883622 30800000 Y
10/14/2011	004963	00889/002	WILLIAM HINMAN PA	507704705	177057908	9	0010	CZ	Physician /	CALLAWA	104 N BROA	ARNOLD	21	Custer	NE	69120		30884832 30800000 N
10/27/2011	013507	02062/001	WILLIAM MALCHOW PA	507881242	173027626	21	0010	CZ	Physician /	TRI VALLE	309 NELSON	CAMBRIDGE	33	Furnas	NE	69022	3592	308697331 308697417 Y
10/27/2011	013511	02062/002	WILLIAM MALCHOW PA	507881242	173027626	21	0010	CZ	Physician /	TRI VALLE	119 S 4TH ST	INDIANOLA	73	Red Willow	NE	69034	6607	30836492 30800000 N
10/27/2011	013515	02062/003	WILLIAM MALCHOW PA	507881242	173027626	21	0010	CZ	Physician /	TRI VALLE	305 NEBRAS	ARAPAHOE	33	Furnas	NE	68922	2839	30896284 30800000 N
10/27/2011	047708	02062/005	WILLIAM MALCHOW PA	507881242	173027626	21	0010	CZ	Physician /	TRI VALLE	1305 W HWY	CAMBRIDGE	33	Furnas	NE	69022		308697331 308697417 N
10/14/2011	049433	00825/003	ZACHARY A WULBECKER PA	481137715	185169867	22	0010	CZ	Physician /	MEMORIA	645 OSAGE S	SIDNEY	17	Cheyenne	NE	69162	1714	30825458 30825403 Y
11/2/2011		4741/001	ANDREA CLEMENT				0010	CZ	Physician /	PHYSICIAI	425 N DIERS	GRAND ISLAND			NE	68803	4910	3.08E+09
11/2/2011		4741/001	DAVID FARRAR				0010	CZ	Physician /	PHYSICIAI	425 N DIERS	GRAND ISLAND			NE	68803	4910	3.08E+09
11/2/2011		4741/001	ALISHA LAUTENSCHLAGER				0010	CZ	Physician /	PHYSICIAI	425 N DIERS	GRAND ISLAND			NE	68803	4910	3.08E+09
11/18/2011	000139	00038/001	GREG W MORRISON PA	239296031	195234318	5	0010	CZ	Physician /	BRADDOC	7911 W CENT	OMAHA	28	Douglas	NE	68124	3104	40239003 40239096 Y
11/17/2011	000238	00082/001	BRANDY S REINEKE PA	505176591	109370492	40	0010	CZ	Physician /	NEW CEN	11111 S 84TH	PAPILLION	77	Sarpy	NE	68046	4122	40259335 40259334 Y
11/17/2011	000239	00082/001	ERIN R MUSE PA	505216301	194225114	33	0010	CZ	Physician /	NEW CEN	11111 S 84TH	PAPILLION	77	Sarpy	NE	68046	4122	40259335 40259337 Y
11/17/2011	000260	00082/002	BRANDY S REINEKE PA	505176591	109370492	40	0010	CZ	Physician /	NEW CEN	16901 LAKES	OMAHA	28	Douglas	NE	68130	2318	40271780 40271788 N
11/17/2011	000316	00106/001	SHELLY M SCHUTTE PA	295688326	158869641	5	0010	CZ	Physician /	OMAHA IN	1805 N 145TH	OMAHA	28	Douglas	NE	68154	1179	40239310 40249699 Y
11/18/2011	000537	00188/001	ANN M WYNEGAR PA	507195179	156847225	6	0010	CZ	Physician /	SPINE ANI	6940 VAN DC	LINCOLN	55	Lancaster	NE	68506	2858	40232384 40232385 Y

11/18/2011	000540	00188/002	ANN M WYNEGAR PA	507195179	1568472256	0010	CZ	Physician / SEWARD I	300 N COLUM	SEWARD	80	Seward	NE	68434	2228	402323848	402323859	N
11/18/2011	000593	00212/001	LYNNDA M SCHIERMANN PA	506689519	1306860896	0010	CZ	Physician / PRAIRIE F	350 W 23RD :	FREMONT	27	Dodge	NE	68025	2592	402721707	402753605	Y
11/18/2011	000595	00212/001	JESSICA L FRANCIS PA	507216714	1124042569	0010	CZ	Physician / PRAIRIE F	350 W 23RD :	FREMONT	27	Dodge	NE	68025	2592	402721707	402753605	Y
11/18/2011	000597	00212/001	JENNY S BELITZ PA	508881303	1427062535	0010	CZ	Physician / PRAIRIE F	350 W 23RD :	FREMONT	27	Dodge	NE	68025	2592	402721707	402753605	Y
11/17/2011	000625	00226/001	CARRIE JURACEK PA	507942022	1346345293	0010	CZ	Physician / FP ASSOC	1103 GALVIN	BELLEVUE	77	Sarpy	NE	68005	3002	402292107	402292074	Y
11/17/2011	001042	00414/001	KATHERINE A HORNER PA	506173496	1285789424	0010	CZ	Physician / INTERNAL	17030 LAKES	OMAHA	28	Douglas	NE	68130	2396	402435140	402435140	Y
11/17/2011	001043	00414/001	REBECCA D WITT PA	507941394	1649221115	0010	CZ	Physician / INTERNAL	17030 LAKES	OMAHA	28	Douglas	NE	68130	2396	402435140	402435140	Y
11/18/2011	001256	00482/001	JULIE R ROUBAL PA	505022541	1114975484	0010	CZ	Physician / DERMATC	909 N 96TH S	OMAHA	28	Douglas	NE	68114	2508	402330455	402330462	N
11/11/2011	002311	00794/005	AMY K FISCHER PA	506113010	194238960 32	0010	CZ	Physician / UTICA FAI	100 4TH ST	UTICA	80	Seward	NE	68456	6016	402534208	402761345	Y
11/17/2011	002350	00798/001	DANIEL C DOLLISON PA	506948863	1538274418 29	0010	CZ	Physician / CREIGHT(	601 N 30TH S	OMAHA	28	Douglas	NE	68131	2137	402280410	402280344	Y
11/17/2011	002477	00798/025	JOSEPH A STANGL PA	477609351	1013012499 83	0010	CZ	Physician / CREIGHT(	3802 RAYNO	BELLEVUE	77	Sarpy	NE	68123	2528	402280355	402280355	Y
11/17/2011	002635	00798/075	MARC J BIGGERSTAFF PA	506157508	1922200729 25	0010	CZ	Physician / CREIGHT(	16909 LAKES	OMAHA	28	Douglas	NE	68130	4664	402280434	402280458	N
11/17/2011	002701	00798/091	SHANNON L STATON PA	481942194	1114998069 24	0010	CZ	Physician / CREIGHT(	601 N 30TH S	OMAHA	28	Douglas	NE	68131	2137	402449408	402000000	Y
11/18/2011	002878	00801/014	REBECCA L CHILDERS PA	389748019	1215068542 15	0010	CZ	Physician / MIDWEST	8303 DODGE	OMAHA	28	Douglas	NE	68114	4108	402354525	402354343	Y
11/17/2011	002940	00802/001	JONELL A TEMPERO PA	473905579	1427113822 66	0010	CZ	Physician / BEHAVIOF	555 N 30TH S	OMAHA	28	Douglas	NE	68131	2136	402498651	402498663	N
11/17/2011	002968	00802/001	THOMAS SCHMIDT PA	505721500	1831108682 78	0010	CZ	Physician / BEHAVIOF	555 N 30TH S	OMAHA	28	Douglas	NE	68131	2136	402498651	402498663	Y
11/17/2011	003339	00802/021	JONELL A TEMPERO PA	473905579	1427113822 66	0010	CZ	Physician / BOYS TOV	14040 BOYS	BOYS TOWN	28	Douglas	NE	68010	7521	402778600	402778600	N
11/17/2011	003350	00802/021	THOMAS SCHMIDT PA	505721500	1831108682 78	0010	CZ	Physician / BOYS TOV	14040 BOYS	BOYS TOWN	28	Douglas	NE	68010	7521	402778600	402778600	N
11/17/2011	004253	00827/001	CAMERON J OURADA PA	506946870	1376516150	0010	CZ	Physician / MCH & HE	810 N 22ND S	BLAIR	89	Washingto	NE	68008	1128	402426218	402426117	N
11/17/2011	004273	00827/004	BRUCE L TOWN PA	484929044	1285607034	0010	CZ	Physician / BLAIR CLI	812 N 22ND S	BLAIR	89	Washingto	NE	68008	1128	402426461	402426464	Y
11/17/2011	004276	00827/004	MATTHEW D GARRIS PA	506112006	1376610048	0010	CZ	Physician / BLAIR CLI	812 N 22ND S	BLAIR	89	Washingto	NE	68008	1128	402426461	402426464	N
11/17/2011	004281	00827/004	LYNDA D ARNOLD PA	555982175	1033183455	0010	CZ	Physician / BLAIR CLI	812 N 22ND S	BLAIR	89	Washingto	NE	68008	1128	402426461	402426464	N
11/17/2011	004946	00887/001	MICHAEL R BAKER PA	508764343	1659346049	0010	CZ	Physician / OMAHA OI	11704 W CEN	OMAHA	28	Douglas	NE	68144	4375	402691050	402691155	Y
11/17/2011	004952	00887/002	MICHAEL R BAKER PA	508764343	1659346049	0010	CZ	Physician / OMAHA OI	401 E GOLD	PAPILLION	77	Sarpy	NE	68046	4194	402691050	402592366	N
11/18/2011	005009	00901/001	CHRISTINE K HUNTER PA	484945059	1245227979	0010	CZ	Physician / SOUTHWE	8258 HASCAI	OMAHA	28	Douglas	NE	68124	3248	402391301	402391307	Y
11/18/2011	005011	00901/001	CHRISTY A OTT PA	508949563	1831188851 1	0010	CZ	Physician / SOUTHWE	8258 HASCAI	OMAHA	28	Douglas	NE	68124	3248	402391301	402391307	Y
11/18/2011	005014	00901/002	CHRISTINE K HUNTER PA	484945059	1245227979	0010	CZ	Physician / GRETNA F	920 VILLAGE	GRETNA	77	Sarpy	NE	68028	7854	402332390	402391307	N
11/18/2011	005016	00901/002	CHRISTY A OTT PA	508949563	1831188851 1	0010	CZ	Physician / GRETNA F	920 VILLAGE	GRETNA	77	Sarpy	NE	68028	7854	402332390	402332390	N
11/17/2011	005192	00932/001	KRISTEN A HUBER PA	042401373	1033127343 9	0010	CZ	Physician / ONE WOR	4920 S 30TH	OMAHA	28	Douglas	NE	68107	1656	402932785	402991564	Y
11/17/2011	005200	00932/001	BETHANY J LEVY PA	471150221	1659416773 4	0010	CZ	Physician / ONE WOR	4920 S 30TH	OMAHA	28	Douglas	NE	68107	1656	402932785	402991564	Y
11/17/2011	005203	00932/001	VICKI L BANGERT PA	506023616	1225173855 7	0010	CZ	Physician / ONE WOR	4920 S 30TH	OMAHA	28	Douglas	NE	68107	1656	402932785	402991564	Y
11/18/2011	005568	00966/001	LOUIS D SULLY PA	506844325	1346212967	0010	CZ	Physician / ENT SPEC	366 REGENC	OMAHA	28	Douglas	NE	68114	3718	402397067	402397071	Y
11/17/2011	005750	01003/001	RONALD L LOKER PA	396483087	1982675217	0010	CZ	Physician / THE ASTH	3503 SAMSO	BELLEVUE	77	Sarpy	NE	68123	4303	402592205	402592241	Y
11/18/2011	006085	01052/001	JULIE WALSH PA	480883859	1760410888	0010	CZ	Physician / MIDWEST	8005 FARNAI	OMAHA	28	Douglas	NE	68114	3426	402398924	402398925	Y
11/18/2011	006086	01052/001	CHARLES PUGSLEY PA	492707266	1497790179	0010	CZ	Physician / MIDWEST	8005 FARNAI	OMAHA	28	Douglas	NE	68114	3426	402398924	402398925	Y

11/18/2011	006087	01052/001	KIMBERLY NELSON PA	50508485	13967719	21	0010	CZ	Physician / MIDWEST	8005 FARNAI	OMAHA	28	Douglas	NE	68114	3426	40239892	40239892	Y
11/18/2011	006088	01052/001	DAVID SIEBELS PA	50570352	17503263	20	0010	CZ	Physician / MIDWEST	8005 FARNAI	OMAHA	28	Douglas	NE	68114	3426	40239892	40239892	Y
11/18/2011	006090	01052/001	JOHN CALABRO PA	50604383	13169820	18	0010	CZ	Physician / MIDWEST	8005 FARNAI	OMAHA	28	Douglas	NE	68114	3426	40239892	40239892	Y
11/18/2011	006095	01052/001	MICHELE J JULIN PA	50870327	13068744	13	0010	CZ	Physician / MIDWEST	8005 FARNAI	OMAHA	28	Douglas	NE	68114	3426	40239892	40239892	Y
11/17/2011	006172	01057/001	KARLA G LESSMAN PA	47982555	15280622	10	0010	CZ	Physician / PULMONA	7710 MERCY	OMAHA	28	Douglas	NE	68124	2323	40239214	402397867	Y
11/17/2011	006181	01057/003	KARLA G LESSMAN PA	47982555	15280622	10	0010	CZ	Physician / PULMONA	6829 N 72ND	OMAHA	28	Douglas	NE	68122	1741	40257237	40257237	N
11/18/2011	006266	01071/001	SHELLEY L REICHMUTH PA	50715220	11644606	9	0010	CZ	Physician / ONCOLOG	8303 DODGE	OMAHA	28	Douglas	NE	68114	4108	40235458	40235423	Y
11/18/2011	006269	01071/002	SHELLEY L REICHMUTH PA	50715220	11644606	9	0010	CZ	Physician / ONCOLOG	16120 W DOI	OMAHA	28	Douglas	NE	68118	2049	402354097	402354097	N
11/18/2011	006277	01071/005	SHELLEY L REICHMUTH PA	50715220	11644606	9	0010	CZ	Physician / ONCOLOG	810 N 22ND S	BLAIR	89	Washingto	NE	68008	1128	40235458	40235423	N
11/17/2011	006361	01084/001	JENNIFER L ALLEN PA	50523101	18513028	27	0010	CZ	Physician / GROSS IV	7710 MERCY	OMAHA	28	Douglas	NE	68124	2346	40239985	40239984	N
11/17/2011	006367	01084/002	JENNIFER L ALLEN PA	50523101	18513028	27	0010	CZ	Physician / GROSS IV	17030 LAKES	OMAHA	28	Douglas	NE	68130	2396	40239985	40239984	Y
11/17/2011	006369	01084/002	JASON HADENFELDT PA	50819525	11225031	32	0010	CZ	Physician / GROSS IV	17030 LAKES	OMAHA	28	Douglas	NE	68130	2396	40239985	40233053	Y
11/18/2011	006694	01114/001	SUZANNE D CHILDERS PA	33570974	15988048	15	0010	CZ	Physician / INFECTIOI	8111 DODGE	OMAHA	28	Douglas	NE	68114	4119	40235481	40235481	Y
11/17/2011	006742	01119/001	TAMARA A DOLPHENS PA	50717558	15189636	12	0010	CZ	Physician / PEDIATRI	8200 DODGE	OMAHA	28	Douglas	NE	68114	4113	40295543	40295543	N
11/18/2011	007314	01152/001	REBECCA LUND-REINKE PA	474151687	16492158	12	0010	CZ	Physician / SUTTON F	1710 S 70TH	LINCOLN	55	Lancaster	NE	68506	1676	40248490	40248637	Y
11/18/2011	007317	01152/001	MICHELLE R SITZMAN PA	50894670	1568469	41 9	0010	CZ	Physician / SUTTON F	1710 S 70TH	LINCOLN	55	Lancaster	NE	68506	1676	40248490	40248637	Y
11/18/2011	007318	01152/001	JACKLYNN A KMENT PA	507029757	10038137	11	0010	CZ	Physician / SUTTON F	1710 S 70TH	LINCOLN	55	Lancaster	NE	68506	1676	40248490	40248637	Y
11/18/2011	007492	01215/001	KEITH M DEFINI PA	451677894	16291820	514	0010	CZ	Physician / PHYSICIAI	10060 REGEI	OMAHA	28	Douglas	NE	68114	3732	40235407	402354071	N
11/18/2011	007591	01215/001	GLORIA D MILBOURN PA	50890579	16695817	521	0010	CZ	Physician / PHYSICIAI	10060 REGEI	OMAHA	28	Douglas	NE	68114	3732	40235413	40235413	N
11/18/2011	007839	01215/017	GLORIA D MILBOURN PA	50890579	16695817	521	0010	CZ	Physician / PHYSICIAI	203 MAIN ST	LOUISVILLE	13	Cass	NE	68037	6032	40235490	40235490	Y
11/18/2011	007882	01215/021	GLORIA D MILBOURN PA	50890579	16695817	521	0010	CZ	Physician / PHYSICIAI	101 E CENTE	PAPILLION	77	Sarpy	NE	68046	2079	40235477	40235477	N
11/18/2011	007965	01215/038	KEITH M DEFINI PA	451677894	16291820	514	0010	CZ	Physician / PHYSICIAI	16120 W DOI	OMAHA	28	Douglas	NE	68118	2049	40235407	402354071	Y
11/18/2011	007966	01215/038	JEREMY S CAMPBELL PA	479987531	18413463	585	0010	CZ	Physician / PHYSICIAI	16120 W DOI	OMAHA	28	Douglas	NE	68118	2049	40235407	402354071	Y
11/17/2011	008087	01242/001	JAMES A KRAHLING PA	217785182	16997792	4	0010	CZ	Physician / FAMILY E/	6751 N 72ND	OMAHA	28	Douglas	NE	68122	1746	40257231	402572317	N
11/18/2011	008182	01252/001	MICHELLE TYSER PA	5088680411	083698517		0010	CZ	Physician / LINCOLN I	2222 S 16TH	LINCOLN	55	Lancaster	NE	68502	3793	40247437	402474374	Y
11/17/2011	008841	01336/001	KRISTINE A ROWE PA	50617745	18817708	11	0010	CZ	Physician / MID CITY (	7205 W CEN	OMAHA	28	Douglas	NE	68124	2388	40239766	402397831	Y
11/17/2011	008844	01336/001	JULIANNE ECKERT PA	50792142	18514606	12	0010	CZ	Physician / MID CITY (	7205 W CEN	OMAHA	28	Douglas	NE	68124	2388	40239766	402397831	Y
11/17/2011	009059	01370/001	LORI R SCHUMACHER PA	50374846	11543162	30	0010	CZ	Physician / OMAHA EI	601 N 30TH S	OMAHA	28	Douglas	NE	68131	2137	40244945	40244943	Y
11/17/2011	009060	01370/001	BRANDY S REINEKE PA	50517659	10937049	32	0010	CZ	Physician / OMAHA EI	601 N 30TH S	OMAHA	28	Douglas	NE	68131	2137	40244945	40244943	Y
11/17/2011	009062	01370/001	CARISSA JESSEN PA	50588290	16290639	27	0010	CZ	Physician / OMAHA EI	601 N 30TH S	OMAHA	28	Douglas	NE	68131	2137	40244945	40244943	Y
11/17/2011	009587	01471/003	LAURA A LINDAUER PA	50788323	10433651	394	0010	CZ	Physician / ALEGENT	10109 MAPLE	OMAHA	28	Douglas	NE	68134	5554	40257235	40257235	N
11/17/2011	009588	01471/003	KIMBERLY J DIERKS PA	50813387	17503746	418	0010	CZ	Physician / ALEGENT	10109 MAPLE	OMAHA	28	Douglas	NE	68134	5554	40257235	40257235	N
11/17/2011	009590	01471/003	DEBRA K HITT PA	50880780	19322712	456	0010	CZ	Physician / ALEGENT	10109 MAPLE	OMAHA	28	Douglas	NE	68134	5554	40257235	40257235	N
11/17/2011	009591	01471/003	CHERYL A LINDLY PA	510660117	129586444	419	0010	CZ	Physician / ALEGENT	10109 MAPLE	OMAHA	28	Douglas	NE	68134	5554	40257235	40257235	Y
11/17/2011	009595	01471/004	LAURA A LINDAUER PA	50788323	10433651	394	0010	CZ	Physician / ALEGENT	2734 N 61ST	OMAHA	28	Douglas	NE	68104	4020	40255302	40255350	N

11/17/2011	009597	01471/004	DEBRA K HITT PA	50880780	19322712	456	0010	CZ	Physician / ALEGENT	2734 N 61ST	OMAHA	28	Douglas	NE	68104	4020	402553022 402553509 Y
11/17/2011	009598	01471/004	CHERYL A LINDLY PA	510660117	129586444	419	0010	CZ	Physician / ALEGENT	2734 N 61ST	OMAHA	28	Douglas	NE	68104	4020	402553022 402553509 N
11/17/2011	009630	01471/009	LISA L PETERSON PA	507803931	192215344	298	0010	CZ	Physician / ALEGENT	9717 Q ST	OMAHA	28	Douglas	NE	68127	3272	402537174 402537170 Y
11/17/2011	009652	01471/014	LYNDSEY A NETZ PA	253613329	146754667	491	0010	CZ	Physician / ALEGENT	11111 S 84TH	PAPILLION	77	Sarpy	NE	68046	4122	402592007 402592902 N
11/17/2011	009672	01471/020	LYNDSEY A NETZ PA	253613329	146754667	491	0010	CZ	Physician / ALEGENT	7710 MERCY	OMAHA	28	Douglas	NE	68124	2372	402717716 402717719 Y
11/17/2011	009741	01471/033	LAURA A LINDAUER PA	507883233	104336510	394	0010	CZ	Physician / ALEGENT	8613 N 30TH	OMAHA	28	Douglas	NE	68112	1852	402453990 402453561 N
11/17/2011	009742	01471/033	CHERYL A LINDLY PA	510660117	129586444	419	0010	CZ	Physician / ALEGENT	8613 N 30TH	OMAHA	28	Douglas	NE	68112	1852	402453990 402453561 N
11/17/2011	009753	01471/036	SUSAN L RYAN PA	485562615	118477924	205	0010	CZ	Physician / ALEGENT	6829 N 72ND	OMAHA	28	Douglas	NE	68122	1788	402572390 402572379 Y
11/17/2011	009757	01471/036	WENDY CLIFTON PA	505134908	123528445	176	0010	CZ	Physician / ALEGENT	6829 N 72ND	OMAHA	28	Douglas	NE	68122	1788	402572390 402572379 Y
11/17/2011	009766	01471/036	LAURA A LINDAUER PA	507883233	104336510	394	0010	CZ	Physician / ALEGENT	6829 N 72ND	OMAHA	28	Douglas	NE	68122	1788	402572390 402572379 N
11/17/2011	009767	01471/036	DEBRA K HITT PA	50880780	19322712	456	0010	CZ	Physician / ALEGENT	6829 N 72ND	OMAHA	28	Douglas	NE	68122	1788	402572390 402572379 N
11/17/2011	009768	01471/036	CHERYL A LINDLY PA	510660117	129586444	419	0010	CZ	Physician / ALEGENT	6829 N 72ND	OMAHA	28	Douglas	NE	68122	1788	402572390 402572379 N
11/17/2011	009775	01471/037	LAURA A LINDAUER PA	507883233	104336510	394	0010	CZ	Physician / ALEGENT	6829 N 72ND	OMAHA	28	Douglas	NE	68122	1710	402572320 402572328 N
11/17/2011	009777	01471/037	DEBRA K HITT PA	50880780	19322712	456	0010	CZ	Physician / ALEGENT	6829 N 72ND	OMAHA	28	Douglas	NE	68122	1710	402572320 402572328 N
11/17/2011	009778	01471/037	CHERYL A LINDLY PA	510660117	129586444	419	0010	CZ	Physician / ALEGENT	6829 N 72ND	OMAHA	28	Douglas	NE	68122	1710	402572320 402572328 N
11/17/2011	009789	01471/040	EARL R THOMPSON PA	507725240	125533816	451	0010	CZ	Physician / ALEGENT	5014 L ST	OMAHA	28	Douglas	NE	68117	1329	402733443 402733122 N
11/18/2011	009847	01476/001	JACQUELINE G HALL PA	507787800	142705533	3	0010	CZ	Physician / SKIN SPE	2802 OAK VII	OMAHA	28	Douglas	NE	68144	5604	402334754 402334862 Y
11/17/2011	010032	01489/001	KATHERINE SMITH PA	505042152	148779377	14	0010	CZ	Physician / HEMATOL	6901 N 72ND	OMAHA	28	Douglas	NE	68122	1709	402572353 402572268 Y
11/16/2011	010345	01532/002	CYNTHIA PIEPER PA	505846322	105332966	138	0010	CZ	Physician / ANTELOPI	2200 S 40TH	LINCOLN	55	Lancaster	NE	68506	2424	402483600 402483610 N
11/16/2011	010387	01532/009	SANDRA LLOYD PA	508941211	128568464	212	0010	CZ	Physician / FAMILY HI	4501 S 70TH	LINCOLN	55	Lancaster	NE	68516	4276	402484550 402484515 Y
11/16/2011	010390	01532/011	TAMARA CLARK PA	507178356	159877214	175	0010	CZ	Physician / PHYSICIAI	7001 A ST ST	LINCOLN	55	Lancaster	NE	68510	4299	402488402 402488411 Y
11/16/2011	010416	01532/015	SAMANTHA A BARNHART PA	360582896	124524703	191	0010	CZ	Physician / NEBRASK	1700 14TH A	NEBRASKA CITY	66	Otoe	NE	68410	1146	402873424 402873422 Y
11/16/2011	010419	01532/015	DOUGLAS J LANGEMEIER PA	505943188	152807617	192	0010	CZ	Physician / NEBRASK	1700 14TH A	NEBRASKA CITY	66	Otoe	NE	68410	1146	402873424 402873422 N
11/16/2011	010565	01532/027	PAMELA DICKEY PA	507887165	143725147	146	0010	CZ	Physician / SOUTHWE	1240 ARIES D	LINCOLN	55	Lancaster	NE	68512	9101	402420130 402420132 Y
11/16/2011	010568	01532/029	TANJA NOECKER PA	506021627	119473370	183	0010	CZ	Physician / STEVENS	1601 N 86TH	LINCOLN	55	Lancaster	NE	68505	3713	402327750 402327750 N
11/16/2011	010569	01532/029	SCOTT H SORENSEN PA	507600438	171092085	260	0010	CZ	Physician / STEVENS	1601 N 86TH	LINCOLN	55	Lancaster	NE	68505	3713	402327750 402327750 N
11/17/2011	010642	01541/001	CARMEN J MAGISTRO PA	211584849	184125856	17	0010	CZ	Physician / BELLEVUE	2206 LONGO	BELLEVUE	77	Sarpy	NE	68005	2977	402292917 402292011 Y
11/17/2011	010643	01541/001	ANJA E ARMITAGE PA	336729368	171016520	21	0010	CZ	Physician / BELLEVUE	2206 LONGO	BELLEVUE	77	Sarpy	NE	68005	2977	402292917 402292011 Y
11/17/2011	010645	01541/001	JENNI M HAAN PA	481948974	131699534	16	0010	CZ	Physician / BELLEVUE	2206 LONGO	BELLEVUE	77	Sarpy	NE	68005	2977	402292917 402292011 Y
11/17/2011	010647	01541/001	KERI A LAZURE PA	508116492	190286462	14	0010	CZ	Physician / BELLEVUE	2206 LONGO	BELLEVUE	77	Sarpy	NE	68005	2977	402292917 402292011 Y
11/18/2011	010683	01549/001	JENNELEA R MONTANEZ PA	506083122	136653504	460	0010	CZ	Physician / UNMC PH'	EMILE AT 42I	OMAHA	28	Douglas	NE	68198	9350	402559401 402559674 Y
11/18/2011	010726	01549/011	TERESA A PALM PA	508822689	197255329	695	0010	CZ	Physician / METHODI	2566 ST MAR	OMAHA	28	Douglas	NE	68105	1695	402354630 402354633 N
11/18/2011	011262	01549/041	PEGGY B SCHNEIDER PA	333560442	183114090	670	0010	CZ	Physician / UNMC PH'	5050 AMES A	OMAHA	28	Douglas	NE	68104		402595228 402595228 Y
11/18/2011	011289	01549/042	JOHN C RIES PA	506708912	198265503	679	0010	CZ	Physician / UNMC PH'	8021 S 84TH	LA VISTA	77	Sarpy	NE	68128	3304	402595122 402595728 N
11/18/2011	011306	01549/045	MAGGIE Q KREJCI PA	505199489	136656228	539	0010	CZ	Physician / UNMC PH'	8200 DODGE	OMAHA	28	Douglas	NE	68114	4113	402955400 402559691 N

11/18/2011	011438	01549/050	JUDEEN K ANDREWS PA	508886606	186145937721	0010	CZ	Physician / UNMC PH`	2727 S 144TH	OMAHA	28	Douglas	NE	68144	8030	402778542 402778542 N
11/18/2011	011589	01549/066	NEIL C JOUVENAT II PA	511866741	100309671232	0010	CZ	Physician / UNMC PH`	4242 FARNAI	OMAHA	28	Douglas	NE	68131	2850	402559860 402559501 Y
11/18/2011	011670	01549/085	JOHN C RIES PA	506708912	198265503679	0010	CZ	Physician / UNMC PH`	1938 E HWY	PLATTSMOUTH	13	Cass	NE	68048	5676	402296600 402296620 N
11/18/2011	011701	01549/089	JOHN C RUSSELL PA	505724896	127558407963	0010	CZ	Physician / UNMC PH`	515 S 26TH S	OMAHA	28	Douglas	NE	68105	4101	402552600 402552622 Y
11/18/2011	011820	01549/098	JOHN C RIES PA	506708912	198265503679	0010	CZ	Physician / UNMC PH`	2955 FARNAI	OMAHA	28	Douglas	NE	68131	3534	402595393 402595389 N
11/18/2011	012344	01666/001	CORRINE A GIGGEE PA	507022459	146748648 29	0010	CZ	Physician / NEBRASK	13616 CALIF(	OMAHA	28	Douglas	NE	68154	5233	402496040 402952557 Y
11/18/2011	012345	01666/001	JOHN L BECKENHAUER PA	507782386	181199178 20	0010	CZ	Physician / NEBRASK	13616 CALIF(	OMAHA	28	Douglas	NE	68154	5233	402496040 402496051 Y
11/18/2011	012350	01666/001	ERIN R STRUFING PA	508190614	153813580 37	0010	CZ	Physician / NEBRASK	13616 CALIF(	OMAHA	28	Douglas	NE	68154	5233	402496040 402952557 Y
11/18/2011	012351	01666/001	SARAH L STAMM PA	508198237	126543559 25	0010	CZ	Physician / NEBRASK	13616 CALIF(	OMAHA	28	Douglas	NE	68154	5233	402496040 402496051 Y
11/18/2011	012352	01666/001	PATRICK L MCCLAUGHRY PA	508808265	129573915 15	0010	CZ	Physician / NEBRASK	13616 CALIF(	OMAHA	28	Douglas	NE	68154	5233	402496040 402496051 Y
11/18/2011	012353	01666/001	JENNIFER M CHAVEZ PA	508842437	145735478 26	0010	CZ	Physician / NEBRASK	13616 CALIF(	OMAHA	28	Douglas	NE	68154	5233	402496040 402496051 Y
11/17/2011	012368	01667/001	ANGELIKA L STEVENS PA	505083593	156842089 12	0010	CZ	Physician / INFECTIOI	7710 MERCY	OMAHA	28	Douglas	NE	68124	2323	402552210 402552635 Y
11/18/2011	012563	01733/004	MICHELLE R CHRISTENSEN PA	506118966	167957065 6	0010	CZ	Physician / MIDWEST	8552 CASS S	OMAHA	28	Douglas	NE	68114	3570	402390060 402390089 N
11/18/2011	012565	01733/005	MICHELLE R CHRISTENSEN PA	506118966	167957065 6	0010	CZ	Physician / MIDWEST	8552 CASS S	OMAHA	28	Douglas	NE	68114	3570	402390060 402390089 N
11/17/2011	012831	01813/001	MARY M COUTURE PA	483883623	1245276948	0010	CZ	Physician / PAPILLION	555 FORTUN	PAPILLION	77	Sarpy	NE	68046	3421	402502360 402502360 Y
11/17/2011	012832	01813/001	STACIE A GILROY PA	505044778	161990686 9	0010	CZ	Physician / PAPILLION	555 FORTUN	PAPILLION	77	Sarpy	NE	68046	3421	402502360 402502360 Y
11/17/2011	012833	01813/001	MICHAELA R LARSEN PA	505196522	147758508 10	0010	CZ	Physician / PAPILLION	555 FORTUN	PAPILLION	77	Sarpy	NE	68046	3421	402502360 402502360 Y
11/17/2011	013019	01880/001	ANGELYN M CONNORS PA	411130819	1578579314	0010	CZ	Physician / MIDWEST	6829 N 72ND	OMAHA	28	Douglas	NE	68122	1729	402572366 402572343 Y
11/17/2011	013022	01880/002	ANGELYN M CONNORS PA	411130819	1578579314	0010	CZ	Physician / MIDWEST	16909 LAKES	OMAHA	28	Douglas	NE	68130	4664	402758554 402758554 N
11/18/2011	013160	01918/001	BRIAN A FONTANA PA	505087060	130685753 11	0010	CZ	Physician / ORTHOWE	2725 S 144TH	OMAHA	28	Douglas	NE	68144	5253	402637080 402637085 Y
11/18/2011	013165	01918/001	ANDREW P DIBELKA PA	506110328	109372906 17	0010	CZ	Physician / ORTHOWE	2725 S 144TH	OMAHA	28	Douglas	NE	68144	5253	402637080 402637085 Y
11/18/2011	013168	01918/001	STEPHANE P VANDERMEULEN	507843873	195231714 15	0010	CZ	Physician / ORTHOWE	2725 S 144TH	OMAHA	28	Douglas	NE	68144	5253	402637080 402637085 Y
11/18/2011	013169	01918/001	JEREMY J VANICEK PA	507926671	117453714 12	0010	CZ	Physician / ORTHOWE	2725 S 144TH	OMAHA	28	Douglas	NE	68144	5253	402637080 402637080 Y
11/18/2011	013170	01918/001	VALERIE J BODLAK-HARMS PA	508193245	134625426 20	0010	CZ	Physician / ORTHOWE	2725 S 144TH	OMAHA	28	Douglas	NE	68144	5253	402637080 402637085 Y
11/18/2011	013171	01918/001	MICHAEL J WHALEN PA	508643964	155837758 10	0010	CZ	Physician / ORTHOWE	2725 S 144TH	OMAHA	28	Douglas	NE	68144	5253	402637080 402637085 Y
11/18/2011	013174	01918/001	TERESA L TURGEON PA	515785653	109379656 23	0010	CZ	Physician / ORTHOWE	2725 S 144TH	OMAHA	28	Douglas	NE	68144	5253	402637080 402637085 Y
11/17/2011	013895	02402/001	ANGELYN M CONNORS PA	411130819	1578579314	0010	CZ	Physician / ROBERT J	6829 N 72ND	OMAHA	28	Douglas	NE	68122	1729	402572366 402572343 N
11/17/2011	013898	02402/002	ANGELYN M CONNORS PA	411130819	1578579314	0010	CZ	Physician / ROBERT J	16909 LAKES	OMAHA	28	Douglas	NE	68130	4664	402758554 402758554 N
11/17/2011	014453	02597/001	JAMES A KRAHLING PA	217785182	169977926 9	0010	CZ	Physician / INTERNAL	407 S 19TH S	BLAIR	89	Washingto	NE	68008	1907	402426221 402426223 Y
11/17/2011	014454	02597/001	KENT J PETERS PA	484821512	103327090 4	0010	CZ	Physician / INTERNAL	407 S 19TH S	BLAIR	89	Washingto	NE	68008	1907	402426221 402426223 Y
11/17/2011	014455	02597/001	SUZANNE M NASS PA	506027205	194236184 3	0010	CZ	Physician / INTERNAL	407 S 19TH S	BLAIR	89	Washingto	NE	68008	1907	402426221 402426223 Y
11/17/2011	014507	02615/001	KAREN R MACKIE-COTTON PA	506023742	184123798 19	0010	CZ	Physician / IMMANUEI	6901 N 72ND	OMAHA	28	Douglas	NE	68122	1709	402572222 402572298 Y
11/17/2011	014508	02615/001	RANDALL S LIENEMANN PA	506967557	162902587 18	0010	CZ	Physician / IMMANUEI	6901 N 72ND	OMAHA	28	Douglas	NE	68122	1709	402572222 402572298 Y
11/17/2011	014509	02615/001	THOMAS R HUBBERT PA	507087096	117456322 20	0010	CZ	Physician / IMMANUEI	6901 N 72ND	OMAHA	28	Douglas	NE	68122	1709	402572222 402572298 Y
11/17/2011	017408	00798/066	MARC J BIGGERSTAFF PA	506157508	192220072925	0010	CZ	Physician / CREIGHT(	601 N 30TH S	OMAHA	28	Douglas	NE	68131	2137	402280434 402280458 Y

11/17/2011	017488	00798/092	MARC J BIGGERSTAFF PA	506157508	192220072925	0010	CZ	Physician / CREIGHTC	7710 MERCY	OMAHA	28	Douglas	NE	68124	2346	402280435 402280449 N
11/17/2011	017489	00798/092	DANIEL C DOLLISON PA	506948863	153827441829	0010	CZ	Physician / CREIGHTC	7710 MERCY	OMAHA	28	Douglas	NE	68124	2346	402280435 402280449 N
11/18/2011	017556	00801/001	KIMBERLY L WORDEKEMPER F	506942010	196243224219	0010	CZ	Physician / METHODI	8303 DODGE	OMAHA	28	Douglas	NE	68114	4108	402354477 402354416 Y
11/18/2011	017569	00801/002	KATERINA N GOLDMAN PA	505370706	101319236223	0010	CZ	Physician / HEAD & NI	8303 DODGE	OMAHA	28	Douglas	NE	68114	4108	402354504 402354256 Y
11/18/2011	018095	01114/001	MARJORIE B MAACK PA	505748987	106355413 16	0010	CZ	Physician / INFECTIOI	8111 DODGE	OMAHA	28	Douglas	NE	68114	4119	402934650 402934651 Y
11/18/2011	018250	01215/001	JEREMY S CAMPBELL PA	479987531	184134636585	0010	CZ	Physician / PHYSICIAI	10060 REGEI	OMAHA	28	Douglas	NE	68114	3732	402354070 402354071 N
11/18/2011	018254	01215/001	MICHELLE R CHRISTENSEN PA	506118966	167957065588	0010	CZ	Physician / PHYSICIAI	10060 REGEI	OMAHA	28	Douglas	NE	68114	3732	402354150 402354132 N
11/18/2011	018325	01215/025	KEITH M DEFINI PA	451677894	162918206514	0010	CZ	Physician / PHYSICIAI	8901 W DOD	OMAHA	28	Douglas	NE	68114	3321	402354857 402354896 N
11/18/2011	018329	01215/025	JEREMY S CAMPBELL PA	479987531	184134636585	0010	CZ	Physician / PHYSICIAI	8901 W DOD	OMAHA	28	Douglas	NE	68114	3321	402354170 402354892 N
11/18/2011	018351	01215/025	MICHELLE R CHRISTENSEN PA	506118966	167957065588	0010	CZ	Physician / PHYSICIAI	8901 W DOD	OMAHA	28	Douglas	NE	68114	3321	402354857 402354896 N
11/18/2011	018439	01215/038	MICHELLE R CHRISTENSEN PA	506118966	167957065588	0010	CZ	Physician / PHYSICIAI	16120 W DOI	OMAHA	28	Douglas	NE	68118	2049	402354061 402354061 N
11/17/2011	018608	01384/001	BEKI E GARRETT PA	507021140	162923180 10	0010	CZ	Physician / EAR NOSE	1500 S 48TH	LINCOLN	55	Lancaster	NE	68506	1277	402488560 402488764 Y
11/17/2011	018658	01471/003	SUSAN L RYAN PA	485562615	118477924205	0010	CZ	Physician / ALEGENT	10109 MAPLE	OMAHA	28	Douglas	NE	68134	5554	402572350 402572350 N
11/17/2011	018659	01471/004	SUSAN L RYAN PA	485562615	118477924205	0010	CZ	Physician / ALEGENT	2734 N 61ST	OMAHA	28	Douglas	NE	68104	4020	402553022 402553509 N
11/17/2011	018680	01471/033	SUSAN L RYAN PA	485562615	118477924205	0010	CZ	Physician / ALEGENT	8613 N 30TH	OMAHA	28	Douglas	NE	68112	1852	402453990 402453561 N
11/17/2011	018681	01471/037	SUSAN L RYAN PA	485562615	118477924205	0010	CZ	Physician / ALEGENT	6829 N 72ND	OMAHA	28	Douglas	NE	68122	1710	402572320 402572328 N
11/16/2011	018741	01532/002	ANGELA K MORAN-MANZITTO I	497966765	144743835270	0010	CZ	Physician / ANTELOPI	2200 S 40TH	LINCOLN	55	Lancaster	NE	68506	2424	402483600 402483610 N
11/16/2011	018767	01532/026	CURTIS ROYER PA	485641450	193221024126	0010	CZ	Physician / INPATIEN	555 S 70TH S	LINCOLN	55	Lancaster	NE	68510	2462	402219742 402219765 N
11/16/2011	018814	01532/026	MICHELLE TYSER PA	508868041	108369851213	0010	CZ	Physician / INPATIEN	555 S 70TH S	LINCOLN	55	Lancaster	NE	68510	2462	402219742 402219765 N
11/18/2011	018976	01549/001	DAWN M NOKELS PA	475727736	178063489783	0010	CZ	Physician / UNMC PH	EMILE AT 42I	OMAHA	28	Douglas	NE	68198	9350	402559520 402559778 Y
11/18/2011	019012	01549/001	LYNN O ASHBY PA	483849410	169973241385	0010	CZ	Physician / UNMC PH	EMILE AT 42I	OMAHA	28	Douglas	NE	68198	9350	402559420 402559792 Y
11/18/2011	019065	01549/001	SALLY J GUTHMILLER PA	505049627	126548053999	0010	CZ	Physician / UNMC PH	EMILE AT 42I	OMAHA	28	Douglas	NE	68198	9350	402559720 402559934 Y
11/18/2011	019071	01549/001	AMY E HANNAN PA	505176379	183114816976	0010	CZ	Physician / UNMC PH	EMILE AT 42I	OMAHA	28	Douglas	NE	68198	9350	402559560 402559483 Y
11/18/2011	019115	01549/001	KIMBERLY S SCHULTZ PA	506021557	196245391961	0010	CZ	Physician / UNMC PH	EMILE AT 42I	OMAHA	28	Douglas	NE	68198	9350	402559401 402559871 Y
11/18/2011	019119	01549/001	RISA L ZIMMERMAN PA	506062854	165932284725	0010	CZ	Physician / UNMC PH	EMILE AT 42I	OMAHA	28	Douglas	NE	68198	9350	402559560 402559483 Y
11/18/2011	019148	01549/001	JOHN C RIES PA	506708912	198265503679	0010	CZ	Physician / UNMC PH	EMILE AT 42I	OMAHA	28	Douglas	NE	68198	9350	402559401 402552622 Y
11/18/2011	019152	01549/001	JENNIFER A HURLEY PA	506782719	179073331921	0010	CZ	Physician / UNMC PH	EMILE AT 42I	OMAHA	28	Douglas	NE	68198	9350	402559560 402559778 Y
11/18/2011	019173	01549/001	MIKHAEL R LOOTS PA	506961730	163912862517	0010	CZ	Physician / UNMC PH	EMILE AT 42I	OMAHA	28	Douglas	NE	68198	9350	402559401 402559871 Y
11/18/2011	019213	01549/001	ROBERT J BAUM PA	507605752	134620744699	0010	CZ	Physician / UNMC PH	EMILE AT 42I	OMAHA	28	Douglas	NE	68198	9350	402559870 402559508 Y
11/18/2011	019221	01549/001	ANN M THOMPSON PA	507740437	123518183858	0010	CZ	Physician / UNMC PH	EMILE AT 42I	OMAHA	28	Douglas	NE	68198	9350	402559420 402559792 Y
11/18/2011	019234	01549/001	RODNEY A CARLSON PA	507925898	192206670749	0010	CZ	Physician / UNMC PH	EMILE AT 42I	OMAHA	28	Douglas	NE	68198	9350	402559401 402559871 Y
11/18/2011	019274	01549/001	BONNIE I SHEARER PA	508726191	193215975700	0010	CZ	Physician / UNMC PH	EMILE AT 42I	OMAHA	28	Douglas	NE	68198	9350	402559420 402559792 Y
11/18/2011	019283	01549/001	TERESA A PALM PA	508822689	197255329695	0010	CZ	Physician / UNMC PH	EMILE AT 42I	OMAHA	28	Douglas	NE	68198	9350	402559401 402559871 Y
11/18/2011	019284	01549/001	DARWIN L BROWN PA	508822706	117458194386	0010	CZ	Physician / UNMC PH	EMILE AT 42I	OMAHA	28	Douglas	NE	68198	9350	402559450 402559941 Y
11/18/2011	019288	01549/001	JUDEEN K ANDREWS PA	508886606	186145937721	0010	CZ	Physician / UNMC PH	EMILE AT 42I	OMAHA	28	Douglas	NE	68198	9350	402559560 402559483 Y

11/18/2011	019301	01549/001	MICHELLE M HOLMSTROM PA	508986648	144720021964	0010	CZ	Physician / UNMC PH'	EMILE AT 42I	OMAHA	28	Douglas	NE	68198	9350	40255956C	402559483	Y
11/18/2011	019340	01549/001	PAULA D OWEN PA	542787849	142700997862	0010	CZ	Physician / UNMC PH'	EMILE AT 42I	OMAHA	28	Douglas	NE	68198	9350	40255956C	402559483	Y
11/18/2011	019358	01549/001	HAYDEN STERLING PA	580151445	105336199732	0010	CZ	Physician / UNMC PH'	EMILE AT 42I	OMAHA	28	Douglas	NE	68198	9350	40255956C	402559483	Y
11/18/2011	019566	02648/009	G P RIEDMANN JR PA	482066260	175047105207	0010	CZ	Physician / THE NEBF	EMILE AT 42I	OMAHA	28	Douglas	NE	68198	1002	402552305	000000000	Y
11/18/2011	019575	02648/009	RANDALL S LIENEMANN PA	506967557	162902587215	0010	CZ	Physician / THE NEBF	EMILE AT 42I	OMAHA	28	Douglas	NE	68198	1002	402552305	000000000	N
11/18/2011	019619	02671/001	CHERIE R MARTINEZ PA	505962880	136649015 3	0010	CZ	Physician / URGENT (	415 E 23RD S	FREMONT	27	Dodge	NE	68025	2393	402727719	402727801	Y
11/18/2011	019620	02671/001	DARA M SCHROEDER PA	506980939	1134106545	0010	CZ	Physician / URGENT (	415 E 23RD S	FREMONT	27	Dodge	NE	68025	2393	402727719	402727801	Y
11/17/2011	030584	00827/004	REBECCA L GUZINSKI PA	505257854	168978373 66	0010	CZ	Physician / BLAIR CLI	812 N 22ND S	BLAIR	89	Washingto	NE	68008	1128	402426461	402426464	N
11/16/2011	030649	01532/015	MICHAEL J SEBEK PA	507808210	184124965283	0010	CZ	Physician / NEBRASK	1700 14TH A\	NEBRASKA CITY	66	Otoe	NE	68410	1146	402873424	402873963	Y
11/17/2011	030703	00326/001	SCOTT P KROBOT PA	507064266	173010873 7	0010	CZ	Physician / LAKESIDE	16909 LAKES	OMAHA	28	Douglas	NE	68130	4664	402758569	402758569	Y
11/17/2011	030704	00326/002	SCOTT P KROBOT PA	507064266	173010873 7	0010	CZ	Physician / LAKESIDE	1413 S WASH	PAPILLION	77	Sarpy	NE	68046	4165	402898556	402898557	N
11/18/2011	030713	01215/018	MICHELLE R CHRISTENSEN PA	506118966	167957065588	0010	CZ	Physician / PHYSICIAI	5908 S 142NI	OMAHA	28	Douglas	NE	68137	2800	402354192	402354191	Y
11/18/2011	030755	00482/001	KIMBERLEY A VITEK-DEATS PA	508844150	151807826 7	0010	CZ	Physician / DERMATC	909 N 96TH S	OMAHA	28	Douglas	NE	68114	2508	402330455	402330462	Y
11/16/2011	030789	01532/010	MICHAEL D THOMPSON PA	374848673	190284713278	0010	CZ	Physician / INPATIEN'	555 S 70TH S	LINCOLN	55	Lancaster	NE	68510	2462	402219874	402219874	Y
11/18/2011	030811	01215/025	GLORIA D MILBOURN PA	508905796	166958170521	0010	CZ	Physician / PHYSICIAI	8901 W DOD	OMAHA	28	Douglas	NE	68114	3321	402354857	402354896	N
11/18/2011	030812	01215/038	GLORIA D MILBOURN PA	508905796	166958170521	0010	CZ	Physician / PHYSICIAI	16120 W DOI	OMAHA	28	Douglas	NE	68118	2049	402354061	402354061	N
11/18/2011	030813	01215/018	GLORIA D MILBOURN PA	508905796	166958170521	0010	CZ	Physician / PHYSICIAI	5908 S 142NI	OMAHA	28	Douglas	NE	68137	2800	402354190	402354191	N
11/18/2011	030828	01549/024	JUDEEN K ANDREWS PA	508886606	186145937721	0010	CZ	Physician / UNMC PH'	111 N 175TH	OMAHA	28	Douglas	NE	68118	6002	402778522	000000000	N
11/17/2011	031052	00827/004	CAMERON J OURADA PA	506946870	137651616 50	0010	CZ	Physician / BLAIR CLI	812 N 22ND S	BLAIR	89	Washingto	NE	68008	1128	402426461	402426464	Y
11/17/2011	031151	00265/001	MICHAELYN M BREWER PA	5070622711871518171		0010	CZ	Physician / ALEGENT	3410 N 156TH	OMAHA	28	Douglas	NE	68116	2020	402614125	402614573	N
11/17/2011	031215	00082/001	CYNTHIA HOBELMAN PA	506747925	156847919 73	0010	CZ	Physician / NEW CEN'	11111 S 84TH	PAPILLION	77	Sarpy	NE	68046	4122	402593355	402593349	N
11/16/2011	031240	01532/010	TANJA NOECKER PA	506021627	119473370183	0010	CZ	Physician / INPATIEN'	555 S 70TH S	LINCOLN	55	Lancaster	NE	68510	2462	402219874	402219874	N
11/16/2011	031320	01532/013	AMANDA L HORST PA	524754534	101399701286	0010	CZ	Physician / EMERGEN	555 S 70TH S	LINCOLN	55	Lancaster	NE	68510	2462	402219714	402219896	N
11/18/2011	031385	01215/011	LISA M BECK PA	506889185	170085951626	0010	CZ	Physician / PHYSICIAI	17675 WELCI	OMAHA	28	Douglas	NE	68135	3551	402354760	402354760	Y
11/18/2011	031386	01215/001	LISA M BECK PA	506889185	170085951626	0010	CZ	Physician / PHYSICIAI	10060 REGEI	OMAHA	28	Douglas	NE	68114	3732	402354150	402354132	N
11/18/2011	031387	01215/025	LISA M BECK PA	506889185	170085951626	0010	CZ	Physician / PHYSICIAI	8901 W DOD	OMAHA	28	Douglas	NE	68114	3321	402354857	402354896	N
11/18/2011	031388	01215/038	LISA M BECK PA	506889185	170085951626	0010	CZ	Physician / PHYSICIAI	16120 W DOI	OMAHA	28	Douglas	NE	68118	2049	402354061	402354061	N
11/18/2011	031389	01215/018	LISA M BECK PA	506889185	170085951626	0010	CZ	Physician / PHYSICIAI	5908 S 142NI	OMAHA	28	Douglas	NE	68137	2800	402354192	402354191	N
11/17/2011	031460	01471/022	MICHAELYN M BREWER PA	5070622711871518174 20		0010	CZ	Physician / ALEGENT	16909 LAKES	OMAHA	28	Douglas	NE	68130	4661	402758540	402758509	N
11/17/2011	031521	02615/002	KRISTIN N KROBOT PA	520178968	124529930 23	0010	CZ	Physician / EMERGEN	6901 N 72ND	OMAHA	28	Douglas	NE	68122	1709	402572222	402572298	Y
11/17/2011	031565	02744/001	STACI A GRAY PA	481885340	1528233128	0010	CZ	Physician / VILLAGE F	16811 BURKI	OMAHA	28	Douglas	NE	68118		402573733	000000000	Y
11/17/2011	031664	01667/001	KATHERINE A KINNEY PA	522532186	138689652 18	0010	CZ	Physician / INFECTIOI	7710 MERCY	OMAHA	28	Douglas	NE	68124	2323	402552210	402552210	Y
11/17/2011	031665	01667/002	KATHERINE A KINNEY PA	522532186	138689652 18	0010	CZ	Physician / INFECTIOI	17030 LAKES	OMAHA	28	Douglas	NE	68130	2396	402552210	402552210	N
11/18/2011	031712	01005/001	JESSICA E GROSSE PA	506239864	150893151 61	0010	CZ	Physician / THE UROL	111 S 90TH S	OMAHA	28	Douglas	NE	68114	3907	402397717	402397759	Y
11/17/2011	032020	00798/091	SHELLY A HAJNY PA	505962647	139698441970	0010	CZ	Physician / CREIGHT(	601 N 30TH S	OMAHA	28	Douglas	NE	68131	2137	402280413	402280344	Y

11/17/2011	032115	01471/040	MARY J FLAMME PA	50762341C	148772874533	0010	CZ	Physician / ALEGENT	5014 L ST	OMAHA	28	Douglas	NE	68117	1329	402733443 402733122 N
11/17/2011	032162	00265/005	JAMES A SUTPHEN PA	50882940E	10432302E 1	0010	CZ	Physician / ALEGENT	11650 S 73RI	PAPILLION	77	Sarpy	NE	68046	1500	40299176E 402991685 N
11/17/2011	032163	00265/003	JAMES A SUTPHEN PA	50882940E	10432302E 1	0010	CZ	Physician / ALEGENT	17810 WELCI	OMAHA	28	Douglas	NE	68135	1620	40293411C 402934131 N
11/17/2011	032165	00265/001	JAMES A SUTPHEN PA	50882940E	10432302E 1	0010	CZ	Physician / ALEGENT	3410 N 156TI	OMAHA	28	Douglas	NE	68116	2020	40261412E 402614573 N
11/17/2011	032166	00265/004	JAMES A SUTPHEN PA	50882940E	10432302E 1	0010	CZ	Physician / ALEGENT	7910 CASS S	OMAHA	28	Douglas	NE	68114	3582	40299101E 402964245 N
11/17/2011	032304	02402/001	ROBBIE L LANE PA	482845903	1003923475	0010	CZ	Physician / ROBERT J	6829 N 72ND	OMAHA	28	Douglas	NE	68122	1729	40257236E 402522343 Y
11/17/2011	032305	01880/001	ROBBIE L LANE PA	482845903	1003923476	0010	CZ	Physician / MIDWEST	6829 N 72ND	OMAHA	28	Douglas	NE	68122	1729	40257236E 402522343 N
11/17/2011	032306	01127/001	ROBBIE L LANE PA	482845903	1003923473	0010	CZ	Physician / MICHAEL ,	6829 N 72ND	OMAHA	28	Douglas	NE	68122	1789	40257236E 402552343 N
11/16/2011	032472	01532/029	ANGELA K MORAN-MANZITTO	497966765	144743835 270	0010	CZ	Physician / STEVENS	1601 N 86TH	LINCOLN	55	Lancaster	NE	68505	3713	40232775C 402327750 N
11/16/2011	032528	01532/010	TERESA R RANSONE PA	507946984	124525485 290	0010	CZ	Physician / INPATIEN	555 S 70TH S	LINCOLN	55	Lancaster	NE	68510	2462	402219874 402219874 Y
11/18/2011	032565	00038/001	JOYCE C SUMNER PA	480061183	1255378724	0010	CZ	Physician / BRADDOC	7911 W CENT	OMAHA	28	Douglas	NE	68124	3104	402390033 402390963 Y
11/18/2011	032690	01783/001	EMILY M PIEPER PA	505256355	17909254C 17	0010	CZ	Physician / WESTROA	10170 NICHC	OMAHA	28	Douglas	NE	68114	2174	402391380 402391242 Y
11/17/2011	032828	00827/004	JENNA L KENNEY PA	505162101	165951874 71	0010	CZ	Physician / BLAIR CLI	812 N 22ND S	BLAIR	89	Washingto	NE	68008	1128	402426461 402428115 Y
11/17/2011	032831	01057/004	KIMBERLY A KREIKEMEIER PA	507119844	171012524 22	0010	CZ	Physician / PULMONA	7710 MERCY	OMAHA	28	Douglas	NE	68124	2323	402392140 402392225 Y
11/17/2011	032834	01471/050	REBECCA J BERTUCCI PA	508889342	139676328 240	0010	CZ	Physician / ALEGENT	14450 EAGLE	OMAHA	28	Douglas	NE	68116	1493	402498030 402498035 Y
11/17/2011	032837	01471/050	JANEEN M GASS PA	479111329	125550406 541	0010	CZ	Physician / ALEGENT	14450 EAGLE	OMAHA	28	Douglas	NE	68116	1493	402498030 402498035 Y
11/17/2011	032840	01370/001	RAY E SKELTON PA	505238837	101303404 39	0010	CZ	Physician / OMAHA EI	601 N 30TH S	OMAHA	28	Douglas	NE	68131	2137	402449459 402449436 Y
11/17/2011	032909	01127/001	ANGELYN M CONNORS PA	411130819	1578579314	0010	CZ	Physician / MICHAEL ,	6829 N 72ND	OMAHA	28	Douglas	NE	68122	1789	40257236E 402572343 N
11/18/2011	033056	01549/056	LYNDSEY G DEGENHARDT PA	506231402	176062308 752	0010	CZ	Physician / UNMC PH'	EMILE AT 42I	OMAHA	28	Douglas	NE	68198	3040	402559401 402559871 Y
11/17/2011	033106	01471/063	ERIKA C STEIL PA	469131256	126543490 476	0010	CZ	Physician / ALEGENT	11109 S 84TI	PAPILLION	77	Sarpy	NE	68046	4122	402827491 402827495 Y
11/18/2011	033120	01215/038	CARRIE L TORCZON PA	506110740	171001722 636	0010	CZ	Physician / PHYSICIAI	16120 W DOI	OMAHA	28	Douglas	NE	68118	2049	402354070 402354071 Y
11/18/2011	033121	01215/001	CARRIE L TORCZON PA	506110740	171001722 636	0010	CZ	Physician / PHYSICIAI	10060 REGEI	OMAHA	28	Douglas	NE	68114	3732	402354070 402354071 N
11/18/2011	033122	01215/018	CARRIE L TORCZON PA	506110740	171001722 636	0010	CZ	Physician / PHYSICIAI	5908 S 142NI	OMAHA	28	Douglas	NE	68137	2800	402354192 402354191 N
11/18/2011	033123	01215/011	CARRIE L TORCZON PA	506110740	171001722 636	0010	CZ	Physician / PHYSICIAI	17675 WELCI	OMAHA	28	Douglas	NE	68135	3551	402354760 402354760 N
11/18/2011	033124	01215/025	CARRIE L TORCZON PA	506110740	171001722 636	0010	CZ	Physician / PHYSICIAI	8901 W DOD	OMAHA	28	Douglas	NE	68114	3321	402354857 402354896 N
11/18/2011	033218	01756/001	KIMBERLY A MCCOLLEY PA	508846857	1013067014	0010	CZ	Physician / SCOTT J F	614 N 108TH	OMAHA	28	Douglas	NE	68154	1762	402884721 402884722 Y
11/18/2011	033262	00104/001	BILLIE J SCHRAD PA	507117827	1750521216	0010	CZ	Physician / OAKVIEW	2727 S 144TI	OMAHA	28	Douglas	NE	68144	5228	402778560 402778567 Y
11/17/2011	033295	01471/016	EARL R THOMPSON PA	507725240	125533816 451	0010	CZ	Physician / ALEGENT	3308 SAMSO	BELLEVUE	77	Sarpy	NE	68123	3194	402827157 402898313 N
11/18/2011	033492	01549/068	DAWN M NOKELS PA	475727736	178063485 783	0010	CZ	Physician / UNMC PH'	110 NORTH 1	OMAHA	28	Douglas	NE	68118		402596460 000000000 N
11/16/2011	033543	01532/032	ROBERT P STEVENSON PA	505767747	191203566 300	0010	CZ	Physician / SAINT ELI	555 S 70TH S	LINCOLN	55	Lancaster	NE	68510	2462	402219793 402219792 Y
11/17/2011	033780	00265/005	RONNIE L REESE PA	505888042	1467410211	0010	CZ	Physician / ALEGENT	11650 S 73RI	PAPILLION	77	Sarpy	NE	68046	1500	402991766 402829851 N
11/17/2011	033897	00265/004	DEBRA K HITT PA	508807806	193227126 1	0010	CZ	Physician / ALEGENT	7910 CASS S	OMAHA	28	Douglas	NE	68114	3582	402991018 402964245 N
11/17/2011	034070	01370/001	JOANN E HAGEMAN PA	507134278	176045426 40	0010	CZ	Physician / OMAHA EI	601 N 30TH S	OMAHA	28	Douglas	NE	68131	2137	402449459 402449436 Y
11/18/2011	034080	01549/029	DONALD W ALLISON JR PA	506807004	137650087 787	0010	CZ	Physician / UNMC PH'	EMILE AT 42I	OMAHA	28	Douglas	NE	68198	1045	402559101 402559101 Y
11/18/2011	034148	02671/001	KYLIE M HUTSELL PA	507118717	1407014727	0010	CZ	Physician / URGENT C	415 E 23RD S	FREMONT	27	Dodge	NE	68025	2393	402727719 402727801 Y

11/17/2011	034188	00082/001	JOANN E HAGEMAN PA	507134275	176045426	80	0010	CZ	Physician / NEW CEN	11111 S 84TH	PAPILLION	77	Sarpy	NE	68046	4122	402593355	402593349	N
11/18/2011	034193	01549/030	DENISE B BASH PA	508982275	168980353	578	0010	CZ	Physician / UNMC PH	EMILE AT 42I	OMAHA	28	Douglas	NE	68198	8095	402559401	402559951	Y
11/17/2011	034287	01471/048	LYNDSEY A NETZ PA	253613329	146754667	491	0010	CZ	Physician / ALEGENT	6829 N 72ND	OMAHA	28	Douglas	NE	68122	1724	402398586	402398671	N
11/17/2011	034288	01471/011	LYNDSEY A NETZ PA	253613329	146754667	491	0010	CZ	Physician / ALEGENT	810 N 22ND S	BLAIR	89	Washingto	NE	68008		402426123	402426116	N
11/17/2011	034289	01471/024	LYNDSEY A NETZ PA	253613329	146754667	491	0010	CZ	Physician / ALEGENT	7500 MERCY	OMAHA	28	Douglas	NE	68124		402398586	402398671	N
11/17/2011	034308	01471/061	JAMES A SUTPHEN PA	508829409	104323028	464	0010	CZ	Physician / ALEGENT	11109 S 84TH	PAPILLION	77	Sarpy	NE	68046	4124	402824490	402827495	Y
11/16/2011	034614	01532/005	JOHN STEFKOVICH PA	506763749	115432275	305	0010	CZ	Physician / EAST LIN	4501 S 70TH	LINCOLN	55	Lancaster	NE	68516	4276	402484494	402484494	Y
11/18/2011	034682	01215/038	FRANKIE J SCHMIDT PA	476967174	164929964	647	0010	CZ	Physician / PHYSICIAI	16120 W DO	OMAHA	28	Douglas	NE	68118	2049	402354070	402354071	Y
11/18/2011	034683	01215/018	FRANKIE J SCHMIDT PA	476967174	164929964	647	0010	CZ	Physician / PHYSICIAI	5908 S 142N	OMAHA	28	Douglas	NE	68137	2800	402354192	402354191	N
11/18/2011	034684	01215/001	FRANKIE J SCHMIDT PA	476967174	164929964	647	0010	CZ	Physician / PHYSICIAI	10060 REGEI	OMAHA	28	Douglas	NE	68114	3732	402354070	402354071	N
11/18/2011	034685	01215/011	FRANKIE J SCHMIDT PA	476967174	164929964	647	0010	CZ	Physician / PHYSICIAI	17675 WELCI	OMAHA	28	Douglas	NE	68135	3551	402354760	402354760	N
11/18/2011	034686	01215/006	FRANKIE J SCHMIDT PA	476967174	164929964	647	0010	CZ	Physician / PHYSICIAI	8901 WEST	OMAHA	28	Douglas	NE	68114	3327	402354857	402354896	N
11/18/2011	034687	01215/038	ANDREA M KUESTER PA	505194024	177076835	648	0010	CZ	Physician / PHYSICIAI	16120 W DO	OMAHA	28	Douglas	NE	68118	2049	402354070	402354071	Y
11/18/2011	034688	01215/018	ANDREA M KUESTER PA	505194024	177076835	648	0010	CZ	Physician / PHYSICIAI	5908 S 142N	OMAHA	28	Douglas	NE	68137	2800	402354192	402354191	N
11/18/2011	034689	01215/001	ANDREA M KUESTER PA	505194024	177076835	648	0010	CZ	Physician / PHYSICIAI	10060 REGEI	OMAHA	28	Douglas	NE	68114	3732	402354070	402354071	N
11/18/2011	034690	01215/011	ANDREA M KUESTER PA	505194024	177076835	648	0010	CZ	Physician / PHYSICIAI	17675 WELCI	OMAHA	28	Douglas	NE	68135	3551	402354760	402354760	N
11/18/2011	034691	01215/006	ANDREA M KUESTER PA	505194024	177076835	648	0010	CZ	Physician / PHYSICIAI	8901 WEST	OMAHA	28	Douglas	NE	68114	3327	402354857	402354896	N
11/17/2011	034777	00827/004	CHRISTY A OTT PA	508949563	183118889	72	0010	CZ	Physician / BLAIR CLI	812 N 22ND S	BLAIR	89	Washingto	NE	68008	1128	402426146	402426143	N
11/18/2011	034902	03148/001	JASON HENNESSEY PA	507064349	1164530314		0010	CZ	Physician / CLARKSO	4239 FARNAI	OMAHA	28	Douglas	NE	68131		402552232	402552233	Y
11/17/2011	034991	01084/001	JASON HADENFELDT PA	508195251	122503177	32	0010	CZ	Physician / GROSS IM	7710 MERCY	OMAHA	28	Douglas	NE	68124	2346	402399855	402399845	N
11/18/2011	035038	02671/001	JULIE M WIEKAMP PA	507211145	1568412648		0010	CZ	Physician / URGENT C	415 E 23RD S	FREMONT	27	Dodge	NE	68025	2393	402727719	402727801	N
11/18/2011	035351	01549/064	TARA L PARR PA	507080685	121516015	888	0010	CZ	Physician / UNMC PH	EMILE AT 42I	OMAHA	28	Douglas	NE	68198	1225	402559520	402559776	Y
11/18/2011	035571	02872/001	CHRISTINE M SANIUK PA	505270423	1942439644		0010	CZ	Physician / BELLEVUE	1307 HARLAI	BELLEVUE	77	Sarpy	NE	68005		402291870	402291870	Y
11/18/2011	035573	01666/001	KATIE L COOK PA	506152524	169990695	40	0010	CZ	Physician / NEBRASK	13616 CALIF	OMAHA	28	Douglas	NE	68154	5233	402496040	402496051	Y
11/16/2011	035990	01532/010	PENNI F JACKSON PA	507028030	102310339	311	0010	CZ	Physician / INPATIEN	555 S 70TH S	LINCOLN	55	Lancaster	NE	68510	2462	402219874	402219874	Y
11/17/2011	036215	00827/003	MATTHEW D GARRIS PA	506112006	137661009	48	0010	CZ	Physician / FORT CAL	1420 CLARK	FORT CALHOUN	89	Washingto	NE	68023	0189	402468465	402468463	Y
11/17/2011	036219	00827/004	DANA M MCCABE PA	505214825	100390429	62	0010	CZ	Physician / BLAIR CLI	812 N 22ND S	BLAIR	89	Washingto	NE	68008	1128	402426461	402426464	N
11/11/2011	036220	00794/001	AMY K FISCHER PA	506113010	194238960	32	0010	CZ	Physician / SEWARD I	250 N COLUM	SEWARD	80	Seward	NE	68434	2226	402643480	402646462	N
11/17/2011	036437	01471/069	BRETT H RITCHHART PA	600149814	145756276	559	0010	CZ	Physician / ALEGENT	17030 LAKES	OMAHA	28	Douglas	NE	68130		402758560	402758516	N
11/17/2011	036698	01471/003	CHRISTOPHER T MILLER PA	508067862	112418506	560	0010	CZ	Physician / ALEGENT	10109 MAPLE	OMAHA	28	Douglas	NE	68134	5554	402572350	402572350	Y
11/17/2011	036699	01471/004	CHRISTOPHER T MILLER PA	508067862	112418506	560	0010	CZ	Physician / ALEGENT	2734 N 61ST	OMAHA	28	Douglas	NE	68104	4020	402553022	402553509	N
11/17/2011	036700	01471/037	CHRISTOPHER T MILLER PA	508067862	112418506	560	0010	CZ	Physician / ALEGENT	6829 N 72ND	OMAHA	28	Douglas	NE	68122	1710	402572320	402572323	N
11/17/2011	036701	01471/036	CHRISTOPHER T MILLER PA	508067862	112418506	560	0010	CZ	Physician / ALEGENT	6829 N 72ND	OMAHA	28	Douglas	NE	68122	1788	402572390	402572379	N
11/18/2011	036814	01783/001	SUSAN H POLACK PA	563968914	116447236	20	0010	CZ	Physician / WESTROA	10170 NICHC	OMAHA	28	Douglas	NE	68114	2174	402391380	402505729	Y
11/16/2011	036916	01532/013	JOHN STEFKOVICH PA	506763749	115432275	305	0010	CZ	Physician / EMERGEN	555 S 70TH S	LINCOLN	55	Lancaster	NE	68510	2462	402219714	402219896	N

11/16/2011	036917	01532/013	PAMELA DICKEY PA	50788716	143725147	146	0010	CZ	Physician / EMERGEN	555 S 70TH S	LINCOLN	55	Lancaster	NE	68510	2462	402219714	402219896	N
11/18/2011	037079	01549/056	KELLY J CHRISTENSEN PA	399909193	142702277	925	0010	CZ	Physician / UNMC PH	EMILE AT 42	OMAHA	28	Douglas	NE	68198	3040	402559560	402559483	Y
11/18/2011	037099	01215/018	KEITH M DEFINI PA	451677894	162918206	514	0010	CZ	Physician / PHYSICIAI	5908 S 142N	OMAHA	28	Douglas	NE	68137	2800	402354192	402354191	N
11/17/2011	037125	01084/002	BRIAN HOESING PA	506029702	136649131	34	0010	CZ	Physician / GROSS IM	17030 LAKES	OMAHA	28	Douglas	NE	68130	2396	402399855	402330539	Y
11/18/2011	037716	00482/001	SAUNDRA D BRENNAN PA	481138264	115442703	9	0010	CZ	Physician / DERMATC	909 N 96TH S	OMAHA	28	Douglas	NE	68114	2508	402330455	402330462	Y
11/17/2011	037718	01370/001	JENNICA E CORNINE PA	520083852	196269287	41	0010	CZ	Physician / OMAHA EI	601 N 30TH S	OMAHA	28	Douglas	NE	68131	2137	402449459	402449436	Y
11/17/2011	037787	00265/005	EARL R THOMPSON PA	507725240	125533816	1	0010	CZ	Physician / ALEGENT	11650 S 73RI	PAPILLION	77	Sarpy	NE	68046	1500	402991766	402991688	Y
11/16/2011	037788	01532/013	ANGELA K MORAN-MANZITTO	497966765	144743835	270	0010	CZ	Physician / EMERGEN	555 S 70TH S	LINCOLN	55	Lancaster	NE	68510	2462	402219714	402219896	Y
11/18/2011	037819	01753/001	JOHN C LEWIS PA	507863537	145731728	4	0010	CZ	Physician / JACK K LE	220 N 89TH S	OMAHA	28	Douglas	NE	68114	4072	402393361	402393434	Y
11/18/2011	038095	01549/024	JOHN C RUSSELL PA	505724896	127558407	963	0010	CZ	Physician / UNMC PH	111 N 175TH	OMAHA	28	Douglas	NE	68118	6002	402778552	000000000	N
11/17/2011	038116	00932/001	SARAH R KENNEDY PA	522651882	182124427	63	0010	CZ	Physician / ONE WOR	4920 S 30TH	OMAHA	28	Douglas	NE	68107	1656	402734411	402991564	Y
11/17/2011	038120	00798/066	KEVIN G LOONTJER PA	508210831	171012591	24	0010	CZ	Physician / CREIGHTC	601 N 30TH S	OMAHA	28	Douglas	NE	68131	2137	402280434	402280456	Y
11/11/2011	038220	00794/004	MELISSA D SOESTER PA	504045525	184125227	42	0010	CZ	Physician / MILFORD	119 S C ST	MILFORD	80	Seward	NE	68405	1802	402761330	402761349	Y
11/17/2011	038265	00265/001	SARA L RYGOL PA	508040572	118465760	1	0010	CZ	Physician / ALEGENT	3410 N 156TH	OMAHA	28	Douglas	NE	68116	2020	402614125	402614573	N
11/18/2011	038348	01549/030	JILL R SELZLE PA	508151473	144729508	255	0010	CZ	Physician / UNMC PH	EMILE AT 42	OMAHA	28	Douglas	NE	68198	8095	402559442	402559691	Y
11/18/2011	038407	02671/001	THOMAS W HOMAN PA	482700280	1457447019		0010	CZ	Physician / URGENT C	415 E 23RD S	FREMONT	27	Dodge	NE	68025	2393	402727719	402727801	Y
11/18/2011	038440	01152/001	LEANNE R CARLSON PA	506239472	173021632	13	0010	CZ	Physician / SUTTON F	1710 S 70TH	LINCOLN	55	Lancaster	NE	68506	1676	402484900	402486370	N
11/17/2011	038471	00082/001	JENNICA E CORNINE PA	520083852	196269287	82	0010	CZ	Physician / NEW CEN	11111 S 84TH	PAPILLION	77	Sarpy	NE	68046	4122	402593355	402593349	Y
11/17/2011	038637	01471/021	MARY J FLAMME PA	507623410	148772874	533	0010	CZ	Physician / ALEGENT	8141 WEST C	OMAHA	28	Douglas	NE	68124	3273	402343865	402717303	N
11/18/2011	038651	01549/001	AMBER J WIDSTROM PA	506199597	111497836	971	0010	CZ	Physician / UNMC PH	EMILE AT 42	OMAHA	28	Douglas	NE	68198	9350	402552600	402559984	Y
11/17/2011	039051	00798/038	MARC J BIGGERSTAFF PA	506157508	192220072	925	0010	CZ	Physician / CREIGHTC	6829 N 72ND	OMAHA	28	Douglas	NE	68122	1733	402280434	402280458	N
11/17/2011	039053	00798/038	DANIEL C DOLLISON PA	506948863	153827441	829	0010	CZ	Physician / CREIGHTC	6829 N 72ND	OMAHA	28	Douglas	NE	68122	1733	402280434	402280458	N
11/17/2011	039054	00798/038	KEVIN G LOONTJER PA	508210831	171012591	24	0010	CZ	Physician / CREIGHTC	6829 N 72ND	OMAHA	28	Douglas	NE	68122	1733	402280434	402280458	N
11/16/2011	039101	01532/013	DANIEL DETERMAN PA	508064142	194231016	113	0010	CZ	Physician / EMERGEN	555 S 70TH S	LINCOLN	55	Lancaster	NE	68510	2462	402219714	402219896	N
11/18/2011	039118	01052/001	BRITTANY K LANOHA PA	506190835	114455130	23	0010	CZ	Physician / MIDWEST	8005 FARNAI	OMAHA	28	Douglas	NE	68114	3426	402398924	402398925	Y
11/18/2011	039119	01052/004	BRITTANY K LANOHA PA	506190835	114455130	23	0010	CZ	Physician / MIDWEST	17030 LAKES	OMAHA	28	Douglas	NE	68130	2396	402758532	402758532	N
11/18/2011	039120	03148/001	NATHAN L KOTERA PA	506117641	174051173	6	0010	CZ	Physician / CLARKSO	4239 FARNAI	OMAHA	28	Douglas	NE	68131		402552232	402552239	Y
11/18/2011	039142	01215/038	SHAUN C HORAK PA	506153336	145733074	665	0010	CZ	Physician / PHYSICIAI	16120 W DOI	OMAHA	28	Douglas	NE	68118	2049	402354070	402354071	Y
11/18/2011	039143	01215/001	SHAUN C HORAK PA	506153336	145733074	665	0010	CZ	Physician / PHYSICIAI	10060 REGEI	OMAHA	28	Douglas	NE	68114	3732	402354070	402354071	N
11/18/2011	039144	01215/018	SHAUN C HORAK PA	506153336	145733074	665	0010	CZ	Physician / PHYSICIAI	5908 S 142N	OMAHA	28	Douglas	NE	68137	2800	402354190	402354191	N
11/18/2011	039145	01215/011	SHAUN C HORAK PA	506153336	145733074	665	0010	CZ	Physician / PHYSICIAI	17675 WELCI	OMAHA	28	Douglas	NE	68135	3551	402354760	402354760	N
11/18/2011	039146	01215/006	SHAUN C HORAK PA	506153336	145733074	665	0010	CZ	Physician / PHYSICIAI	8901 WEST D	OMAHA	28	Douglas	NE	68114	3327	402354170	402354201	N
11/18/2011	039326	01052/001	KRISTIN M HENNESSEY PA	505048315	117461590	24	0010	CZ	Physician / MIDWEST	8005 FARNAI	OMAHA	28	Douglas	NE	68114	3426	402398924	402398925	Y
11/17/2011	039350	00932/001	MISTY D SWIERCZEK PA	504061247	171017049	65	0010	CZ	Physician / ONE WOR	4920 S 30TH	OMAHA	28	Douglas	NE	68107	1656	402734411	402991564	Y
11/18/2011	039385	00152/001	LINDSEY J KAISER PA	506259588	173040177	7	0010	CZ	Physician / HOLMES &	4239 FARNAI	OMAHA	28	Douglas	NE	68131	2897	402552304	402552304	Y

11/17/2011	039386	00932/001	LISA K GRAFF PA	50782932	14171105	66	0010	CZ	Physician /	ONE WOR	4920 S 30TH	OMAHA	28	Douglas	NE	68107	1656	402734411	402991564	Y
11/17/2011	039429	01811/001	STACI A GRAY PA	48188534	15282331	8	0010	CZ	Physician /	ELVIRA RI	17021 LAKES	OMAHA	28	Douglas	NE	68130	2390	402333030	402333030	N
11/17/2011	039434	01471/027	MICHAELYN M BREWER PA	50706227	11871518	17420	0010	CZ	Physician /	ALEGENT	1130 N 204TH	ELKHORN	28	Douglas	NE	68022	1849	402289337	402289544	Y
11/17/2011	039436	01471/050	MICHAELYN M BREWER PA	50706227	11871518	17420	0010	CZ	Physician /	ALEGENT	14450 EAGLE	OMAHA	28	Douglas	NE	68116	1493	402498030	402498035	N
11/18/2011	039443	01215/018	JEREMY S CAMPBELL PA	47998753	11841346	36585	0010	CZ	Physician /	PHYSICIAI	5908 S 142NI	OMAHA	28	Douglas	NE	68137	2800	402354192	402354191	N
11/17/2011	039471	00798/124	KERI A LAZURE PA	50811649	19028646	231	0010	CZ	Physician /	CREIGHTC	602 N 20TH S	OMAHA	28	Douglas	NE	68102	3119	402280273	402280185	N
11/17/2011	039501	00265/001	EARL R THOMPSON PA	50772524	12553381	61	0010	CZ	Physician /	ALEGENT	3410 N 156TH	OMAHA	28	Douglas	NE	68116	2020	402614125	402614573	N
11/17/2011	039502	00265/003	EARL R THOMPSON PA	50772524	12553381	61	0010	CZ	Physician /	ALEGENT	17810 WELCI	OMAHA	28	Douglas	NE	68135	1620	402934110	402934134	N
11/17/2011	039503	00265/004	EARL R THOMPSON PA	50772524	12553381	61	0010	CZ	Physician /	ALEGENT	7910 CASS S	OMAHA	28	Douglas	NE	68114	3582	402991018	402964245	N
11/18/2011	039513	01918/001	CARA A HENDERSON PA	50811543	11306178	825	0010	CZ	Physician /	ORTHOWE	2725 S 144TH	OMAHA	28	Douglas	NE	68144	5253	402637080	402637085	Y
11/17/2011	039573	01471/053	MICHAELYN M BREWER PA	50706227	11871518	17420	0010	CZ	Physician /	ALEGENT	102 W HIGHV	GRETNA	77	Sarpy	NE	68028	4522	402332277	402332544	N
11/17/2011	039948	01489/008	CECILIA M BACKSTROM PA	50782083	13664248	615	0010	CZ	Physician /	HEMATOL	4239 FARNAI	OMAHA	28	Douglas	NE	68131	2803	402572353	000000000	N
11/17/2011	039958	01489/008	KATHERINE SMITH PA	50504215	14877937	714	0010	CZ	Physician /	HEMATOL	4239 FARNAI	OMAHA	28	Douglas	NE	68131	2803	402572353	000000000	N
11/17/2011	039997	00798/066	GENE T OMOTO PA	57684504	19321493	932	0010	CZ	Physician /	CREIGHTC	601 N 30TH S	OMAHA	28	Douglas	NE	68131	2137	402280434	402280458	Y
11/17/2011	040002	00798/038	GENE T OMOTO PA	57684504	19321493	932	0010	CZ	Physician /	CREIGHTC	6829 N 72ND	OMAHA	28	Douglas	NE	68122	1733	402280434	402280458	N
11/18/2011	040024	01071/007	SHELLEY L REICHMUTH PA	50715220	11644606	79	0010	CZ	Physician /	ONCOLOC	515 N 162ND	OMAHA	28	Douglas	NE	68118		402354586	402354235	N
11/17/2011	040039	00802/017	JONELL A TEMPERO PA	47390557	14271138	2266	0010	CZ	Physician /	BOYS TOV	7710 MERCY	OMAHA	28	Douglas	NE	68124	2372	402498335	402498337	Y
11/18/2011	040107	01918/005	CARA A HENDERSON PA	50811543	11306178	825	0010	CZ	Physician /	NE ORTHC	2808 S 143RI	OMAHA	28	Douglas	NE	68144	5611	402637080	000000000	N
11/11/2011	040108	00794/001	MELISSA D SOESTER PA	50404552	18412522	742	0010	CZ	Physician /	SEWARD I	250 N COLUM	SEWARD	80	Seward	NE	68434	2226	402643480	402646462	N
11/18/2011	040153	01549/048	LINDA S DEMEULMEESTER PA	52272481	19028632	5671	0010	CZ	Physician /	UNMC PH	2727 S 144TH	OMAHA	28	Douglas	NE	68144	5226	402778567	402778567	Y
11/17/2011	040182	01489/001	CECILIA M BACKSTROM PA	50782083	13664248	615	0010	CZ	Physician /	HEMATOL	6901 N 72ND	OMAHA	28	Douglas	NE	68122	1709	402572353	402572268	Y
11/18/2011	040378	01549/056	KAREN SCHRADER PA	07056550	10038669	511	0010	CZ	Physician /	UNMC PH	EMILE AT 42I	OMAHA	28	Douglas	NE	68198	3040	402559401	402559871	Y
11/18/2011	040379	01549/072	KAREN SCHRADER PA	07056550	10038669	511	0010	CZ	Physician /	UNMC PH	EMILE AT 42I	OMAHA	28	Douglas	NE	68198	3255	402559450	402559941	N
11/18/2011	040380	01549/081	BRENT KINSEY PA	50898434	15281368	620	0010	CZ	Physician /	UNMC PH	EMILE AT 42I	OMAHA	28	Douglas	NE	68198	9250	402559720	402559934	Y
11/18/2011	040381	01549/030	REUBEN D RIEKE JR PA	50508913	16795295	022	0010	CZ	Physician /	UNMC PH	EMILE AT 42I	OMAHA	28	Douglas	NE	68198	8095	402559401	402559777	Y
11/17/2011	040404	01471/016	RONNIE L REESE PA	50588804	14674102	1471	0010	CZ	Physician /	ALEGENT	3308 SAMSO	BELLEVUE	77	Sarpy	NE	68123	3194	402827157	402898313	Y
11/18/2011	040442	01549/030	GONGLIANG JIN PA	50527118	17503393	5116	0010	CZ	Physician /	UNMC PH	EMILE AT 42I	OMAHA	28	Douglas	NE	68198	8095	402559401	402559674	Y
11/18/2011	040447	01549/056	KIMBERLEY A MEYER PA	50784761	18119454	5135	0010	CZ	Physician /	UNMC PH	EMILE AT 42I	OMAHA	28	Douglas	NE	68198	3040	402559401	402559558	N
11/18/2011	040485	01549/061	BRIDGET A BURKE PA	50611791	10038748	7299	0010	CZ	Physician /	UNMC PH	EMILE AT 42I	OMAHA	28	Douglas	NE	68198	1205	402559800	402559874	Y
11/18/2011	040507	01549/061	TAMARA A DOLPHENS PA	50717558	15189636	4392	0010	CZ	Physician /	UNMC PH	EMILE AT 42I	OMAHA	28	Douglas	NE	68198	1205	402955433	402955435	Y
11/18/2011	040523	01549/030	ANDREA R KODAD PA	51274222	13169046	0459	0010	CZ	Physician /	UNMC PH	EMILE AT 42I	OMAHA	28	Douglas	NE	68198	8095	402559401	402559674	Y
11/18/2011	040531	01549/030	EMILY E ROSSMAN PA	39576701	16796543	9471	0010	CZ	Physician /	UNMC PH	EMILE AT 42I	OMAHA	28	Douglas	NE	68198	8095	402559401	402559675	Y
11/18/2011	040536	01549/081	REBECCA R ELLSWORTH PA	50713221	19029508	8489	0010	CZ	Physician /	UNMC PH	EMILE AT 42I	OMAHA	28	Douglas	NE	68198	9250	402559720	402559934	Y
11/18/2011	040546	01549/030	MAGGIE Q KREJCI PA	50519948	13665622	8539	0010	CZ	Physician /	UNMC PH	EMILE AT 42I	OMAHA	28	Douglas	NE	68198	8095	402559442	402559483	Y
11/18/2011	040547	01549/061	MAGGIE Q KREJCI PA	50519948	13665622	8539	0010	CZ	Physician /	UNMC PH	EMILE AT 42I	OMAHA	28	Douglas	NE	68198	1205	402280444	402280444	N

11/18/2011	040552	01549/056	ALECIA L RAYMER PA	48298021C	17009142E 560	0010	CZ	Physician / UNMC PH' EMILE AT 42I	OMAHA	28	Douglas	NE	68198	3040	40255958E 40255986E Y
11/18/2011	040565	01549/056	DIANNA D LARSON PA	48206322	178087331613	0010	CZ	Physician / UNMC PH' EMILE AT 42I	OMAHA	28	Douglas	NE	68198	3040	402559401 402559871 Y
11/17/2011	040642	02402/003	ROBBIE L LANE PA	482845903	1003923475	0010	CZ	Physician / ALEGENT 6901 N 72ND	OMAHA	28	Douglas	NE	68122	1709	402572212 402572264 N
11/18/2011	040648	01549/030	SARAH L LARSON PA	605098155	140703863 726	0010	CZ	Physician / UNMC PH' EMILE AT 42I	OMAHA	28	Douglas	NE	68198	8095	402559401 402559984 N
11/18/2011	040652	01215/009	FRANKIE J SCHMIDT PA	476967174	164929964 647	0010	CZ	Physician / NEBRASK 8303 W DOD	OMAHA	28	Douglas	NE	68114	4108	40235421C 00000000C N
11/18/2011	040654	01549/056	MARK A SMITH PA	506987048	197267538 778	0010	CZ	Physician / UNMC PH' EMILE AT 42I	OMAHA	28	Douglas	NE	68198	3040	40255956C 402559483 Y
11/17/2011	040667	00265/007	MARY J FLAMME PA	507623410	1487728741	0010	CZ	Physician / ALEGENT 14591 STONE	OMAHA	28	Douglas	NE	68137	2609	402934964 402934960 N
11/18/2011	040689	01549/030	BRANDI L NIELSEN PA	507062079	101396744 910	0010	CZ	Physician / UNMC PH' EMILE AT 42I	OMAHA	28	Douglas	NE	68198	8095	402559401 402559558 N
11/18/2011	040694	01549/076	JOHN C RUSSELL PA	505724896	127558407 963	0010	CZ	Physician / UNMC PH' EMILE AT 42I	OMAHA	28	Douglas	NE	68198	5579	402552600 402552622 N
11/18/2011	040695	01549/030	WALTER D BUSSEY PA	483158549	149784076 967	0010	CZ	Physician / UNMC PH' EMILE AT 42I	OMAHA	28	Douglas	NE	68198	8095	402559442 402559691 N
11/17/2011	040800	01471/038	LAURA A LINDAUER PA	507883233	104336510 394	0010	CZ	Physician / ALEGENT 6901 N 72ND	OMAHA	28	Douglas	NE	68122	1709	402572212 402572264 N
11/18/2011	040969	01215/004	KEITH M DEFINI PA	451677894	162918206 514	0010	CZ	Physician / NMH THE 8303 DODGE	OMAHA	28	Douglas	NE	68114	4108	402354454 402354453 N
11/18/2011	041145	04444/002	AMI S JONES PA	505048957	122509738 12	0010	CZ	Physician / HEART CC 16909 LAKES	OMAHA	28	Douglas	NE	68130	4661	402758508 402384420 Y
11/18/2011	041146	04444/001	AMI S JONES PA	505048957	122509738 12	0010	CZ	Physician / HEART CC 1120 N 103RI	OMAHA	28	Douglas	NE	68114	1119	402391505 402384420 N
11/18/2011	041147	04444/003	AMI S JONES PA	505048957	122509738 12	0010	CZ	Physician / HEART CC 6901 N 72ND	OMAHA	28	Douglas	NE	68122	1713	402572330 402384420 N
11/18/2011	041206	04444/003	JENNIFER J TREBIL PA	505178073	140781759 24	0010	CZ	Physician / HEART CC 6901 N 72ND	OMAHA	28	Douglas	NE	68122	1713	402572330 402384420 Y
11/18/2011	041207	04444/002	JENNIFER J TREBIL PA	505178073	140781759 24	0010	CZ	Physician / HEART CC 16909 LAKES	OMAHA	28	Douglas	NE	68130	4661	402758508 402384420 N
11/18/2011	041208	04444/001	JENNIFER J TREBIL PA	505178073	140781759 24	0010	CZ	Physician / HEART CC 1120 N 103RI	OMAHA	28	Douglas	NE	68114	1119	402391505 402384420 N
11/17/2011	041219	00265/001	MARY J FLAMME PA	507623410	1487728741	0010	CZ	Physician / ALEGENT 3410 N 156TH	OMAHA	28	Douglas	NE	68116	2020	402614125 402614573 N
11/17/2011	041220	00265/003	MARY J FLAMME PA	507623410	1487728741	0010	CZ	Physician / ALEGENT 17810 WELCI	OMAHA	28	Douglas	NE	68135	1620	402934110 402934134 N
11/17/2011	041221	00265/004	MARY J FLAMME PA	507623410	1487728741	0010	CZ	Physician / ALEGENT 7910 CASS S	OMAHA	28	Douglas	NE	68114	3582	402991018 402964245 N
11/17/2011	041222	00265/005	MARY J FLAMME PA	507623410	1487728741	0010	CZ	Physician / ALEGENT 11650 S 73RI	PAPILLION	77	Sarpy	NE	68046	1500	402991766 402991688 N
11/17/2011	041421	01667/003	KATHERINE A KINNEY PA	522532186	138689652 18	0010	CZ	Physician / IMMANUE 6901 N 72ND	OMAHA	28	Douglas	NE	68122	1709	402552210 402552635 N
11/17/2011	041783	01880/003	ANGELYN M CONNORS PA	411130819	1578579314	0010	CZ	Physician / MIDWEST 6901 N 72ND	OMAHA	28	Douglas	NE	68122	1709	402572366 402572343 N
11/17/2011	041816	01370/001	CHRISTINE J HEAD PA	483159338	108371237 34	0010	CZ	Physician / OMAHA EI 601 N 30TH S	OMAHA	28	Douglas	NE	68131	2137	402449459 402449436 Y
11/18/2011	041919	01549/024	JILL R SELZLE PA	508151473	144729508 255	0010	CZ	Physician / UNMC PH' 111 N 175TH	OMAHA	28	Douglas	NE	68118	6002	402778522 00000000C N
11/17/2011	042096	02597/002	JAMES A KRAHLING PA	217785182	169977926 9	0010	CZ	Physician / IMMANUE 6901 N 72ND	OMAHA	28	Douglas	NE	68122	1709	402426221 402426223 N
11/18/2011	042097	01918/005	ANDREW P DIBELKA PA	506110328	109372906 17	0010	CZ	Physician / NE ORTH 2808 S 143RI	OMAHA	28	Douglas	NE	68144	5611	402637080 00000000C N
11/16/2011	042174	01532/039	DOUGLAS J LANGEMEIER PA	505943188	152807617 192	0010	CZ	Physician / SAINT MA 1314 3RD AV	NEBRASKA CITY	66	Otoe	NE	68410	1930	402488444 402488008 N
11/18/2011	042486	04444/003	LAURA A CERONE PA	507083380	149707312 26	0010	CZ	Physician / HEART CC 6901 N 72ND	OMAHA	28	Douglas	NE	68122	1713	402572330 402572330 Y
11/18/2011	042487	04444/001	LAURA A CERONE PA	507083380	149707312 26	0010	CZ	Physician / HEART CC 1120 N 103RI	OMAHA	28	Douglas	NE	68114	1119	402391505 402391505 N
11/18/2011	042488	04444/002	LAURA A CERONE PA	507083380	149707312 26	0010	CZ	Physician / HEART CC 16909 LAKES	OMAHA	28	Douglas	NE	68130	4661	402758508 402758506 N
11/17/2011	042508	00932/005	LISA K GRAFF PA	507829325	141711059 66	0010	CZ	Physician / CASS FAM 409 MAIN ST	PLATTSMOUTH	13	Cass	NE	68048	1961	402296234 402734399 N
11/17/2011	042554	01525/001	DOUGLAS C LARSEN PA	508087744	105338663 4	0010	CZ	Physician / ENT HEAD 7710 MERCY	OMAHA	28	Douglas	NE	68124	2323	402393705 402393281 Y
11/17/2011	042558	01525/003	DOUGLAS C LARSEN PA	508087744	105338663 4	0010	CZ	Physician / ENT HEAD 17201 WRIGH	OMAHA	28	Douglas	NE	68130	2042	402393705 402393281 N

11/17/2011	042563	01525/006	DOUGLAS C LARSEN PA	508087744	105338663	4	0010	CZ	Physician / ENT HEAD	17030 LAKES	OMAHA	28	Douglas	NE	68130	2325	402393705	402393281	N
11/17/2011	042568	00082/002	CYNTHIA HOBELMAN PA	506747925	156847919	73	0010	CZ	Physician / NEW CEN	16901 LAKES	OMAHA	28	Douglas	NE	68130	2318	800875013	402717886	N
11/18/2011	042713	01918/005	TERESA L TURGEON PA	515785653	109379656	23	0010	CZ	Physician / NE ORTHO	2808 S 143RD	OMAHA	28	Douglas	NE	68144	5611	402637080	000000000	N
11/18/2011	042840	01215/025	MELISSA A GROFF PA	521987680	121507523	677	0010	CZ	Physician / PHYSICIAN	8901 W DODG	OMAHA	28	Douglas	NE	68114	3321	402354895	402354895	Y
11/18/2011	042841	01215/001	MELISSA A GROFF PA	521987680	121507523	677	0010	CZ	Physician / PHYSICIAN	10060 REGEN	OMAHA	28	Douglas	NE	68114	3732	402354150	402354132	N
11/18/2011	042842	01215/038	MELISSA A GROFF PA	521987680	121507523	677	0010	CZ	Physician / PHYSICIAN	16120 W DOD	OMAHA	28	Douglas	NE	68118	2049	402354061	402354061	N
11/18/2011	042844	01215/018	MELISSA A GROFF PA	521987680	121507523	677	0010	CZ	Physician / PHYSICIAN	5908 S 142ND	OMAHA	28	Douglas	NE	68137	2800	402354192	402354191	N
11/18/2011	042845	01215/011	MELISSA A GROFF PA	521987680	121507523	677	0010	CZ	Physician / PHYSICIAN	17675 WELCH	OMAHA	28	Douglas	NE	68135	3551	402354760	402354760	N
11/17/2011	042897	01084/001	BRIAN HOESING PA	506029702	136649131	34	0010	CZ	Physician / GROSS IM	7710 MERCY	OMAHA	28	Douglas	NE	68124	2346	402399855	402399845	N
11/18/2011	043138	01549/030	PAIGE A RITCHHART PA	507989717	149795885	688	0010	CZ	Physician / UNMC PH	EMILE AT 42I	OMAHA	28	Douglas	NE	68198	8095	402559334	402559984	Y
11/17/2011	043185	00226/002	CARRIE JURACEK PA	507942022	134634529	3	0010	CZ	Physician / HILLCRES	1702 HILLCR	BELLEVUE	77	Sarpy	NE	68005	3652	402292107	402292074	N
11/18/2011	043336	01918/005	VALERIE J BODLAK-HARMS PA	508193245	134625426	20	0010	CZ	Physician / NE ORTHO	2808 S 143RD	OMAHA	28	Douglas	NE	68144	5611	402637080	000000000	N
11/18/2011	043378	01215/008	KRISTINA M MCCUTCHEN PA	508196510	158884354	680	0010	CZ	Physician / PHYSICIAN	717 N 190TH	OMAHA	28	Douglas	NE	68022		402815196	402815196	Y
11/18/2011	043379	01215/001	KRISTINA M MCCUTCHEN PA	508196510	158884354	680	0010	CZ	Physician / PHYSICIAN	10060 REGEN	OMAHA	28	Douglas	NE	68114	3732	402354150	402354132	N
11/18/2011	043380	01215/025	KRISTINA M MCCUTCHEN PA	508196510	158884354	680	0010	CZ	Physician / PHYSICIAN	8901 W DODG	OMAHA	28	Douglas	NE	68114	3321	402354170	402354201	N
11/18/2011	043382	01215/038	KRISTINA M MCCUTCHEN PA	508196510	158884354	680	0010	CZ	Physician / PHYSICIAN	16120 W DOD	OMAHA	28	Douglas	NE	68118	2049	402354061	402354061	N
11/18/2011	043383	01215/018	KRISTINA M MCCUTCHEN PA	508196510	158884354	680	0010	CZ	Physician / PHYSICIAN	5908 S 142ND	OMAHA	28	Douglas	NE	68137	2800	402354190	402354191	N
11/18/2011	043384	01215/011	KRISTINA M MCCUTCHEN PA	508196510	158884354	680	0010	CZ	Physician / PHYSICIAN	17675 WELCH	OMAHA	28	Douglas	NE	68135	3551	402354760	402354760	N
11/18/2011	043393	01666/001	MELISSA S ZIKMUND PA	508134226	134656192	42	0010	CZ	Physician / NEBRASK	13616 CALIFO	OMAHA	28	Douglas	NE	68154	5233	402496040	402496051	Y
11/18/2011	043592	01549/001	PEGGY B SCHNEIDER PA	333560442	183114090	670	0010	CZ	Physician / UNMC PH	EMILE AT 42I	OMAHA	28	Douglas	NE	68198	9350	402552600	402552622	N
11/18/2011	043635	01052/005	DAVID SIEBELS PA	505703529	175032639	20	0010	CZ	Physician / MIDWEST	7915 FARNAM	OMAHA	28	Douglas	NE	68114	4504	402398924	402398925	N
11/18/2011	043637	01666/008	CORRINE A GIGGEE PA	507022459	146748648	29	0010	CZ	Physician / IMMANUEL	6901 N 72ND	OMAHA	28	Douglas	NE	68122	1709	402496040	000000000	N
11/18/2011	043707	03281/003	NEIL C JOUVENAT II PA	511866741	100309671	19	0010	CZ	Physician / NEBRASK	2727 S 144TH	OMAHA	28	Douglas	NE	68144	5225	402778535	402778535	N
11/18/2011	043708	03281/003	RANDALL S LIENEMANN PA	506967557	162902587	20	0010	CZ	Physician / NEBRASK	2727 S 144TH	OMAHA	28	Douglas	NE	68144	5225	402778535	402778535	N
11/18/2011	043709	03281/003	CAMERON J OURADA PA	506946870	137651616	21	0010	CZ	Physician / NEBRASK	2727 S 144TH	OMAHA	28	Douglas	NE	68144	5225	402778535	402778535	N
11/18/2011	043710	03281/003	G P RIEDMANN JR PA	482066260	175047105	22	0010	CZ	Physician / NEBRASK	2727 S 144TH	OMAHA	28	Douglas	NE	68144	5225	402778535	402778535	N
11/18/2011	043711	03281/003	REUBEN D RIEKE JR PA	505089135	167952950	23	0010	CZ	Physician / NEBRASK	2727 S 144TH	OMAHA	28	Douglas	NE	68144	5225	402778535	402778535	N
11/18/2011	043712	03281/003	KIMBERLY L WORDEKEMPER F	506942010	196243224	24	0010	CZ	Physician / NEBRASK	2727 S 144TH	OMAHA	28	Douglas	NE	68144	5225	402778535	402778535	N
11/18/2011	043793	01052/002	JOHN CALABRO PA	506043836	131698209	18	0010	CZ	Physician / BERGAN M	7500 MERCY	OMAHA	28	Douglas	NE	68124	2319	402398924	402398925	N
11/18/2011	043967	01918/001	KRISTINA A DADA PA	507238882	148783009	26	0010	CZ	Physician / ORTHOWE	2725 S 144TH	OMAHA	28	Douglas	NE	68144	5253	402637080	402637085	Y
11/18/2011	044045	01052/005	KRISTIN M HENNESSEY PA	505048315	117461590	24	0010	CZ	Physician / MIDWEST	7915 FARNAM	OMAHA	28	Douglas	NE	68114	4504	402398924	402398925	N
11/18/2011	044100	01666/008	PATRICK L MCCLAUGHRY PA	508808265	129573915	15	0010	CZ	Physician / IMMANUEL	6901 N 72ND	OMAHA	28	Douglas	NE	68122	1709	402496040	000000000	N
11/16/2011	044101	01532/013	TAMARA CLARK PA	507178356	159877214	175	0010	CZ	Physician / EMERGEN	555 S 70TH S	LINCOLN	55	Lancaster	NE	68510	2462	402219714	402219896	N
11/18/2011	044124	01549/128	JOHN C RUSSELL PA	505724896	127558407	963	0010	CZ	Physician / UNMC PH	730 S 38TH A	OMAHA	28	Douglas	NE	68105	1107	402552600	402552622	N
11/18/2011	044125	01052/002	BRITTANY K LANOHA PA	506190835	114455130	23	0010	CZ	Physician / BERGAN M	7500 MERCY	OMAHA	28	Douglas	NE	68124	2319	402398924	402398925	N

11/18/2011	044225	01918/007	CARA A HENDERSON PA	5081154311306178825	0010	CZ	Physician / ALEGENT	16901 LAKES	OMAHA	28	Douglas	NE	68130	2318	40263708	40263708 N
11/18/2011	044231	01918/005	BRIAN A FONTANA PA	50508706 13068575 11	0010	CZ	Physician / NE ORTH	2808 S 143RI	OMAHA	28	Douglas	NE	68144	5611	40263708	00000000 N
11/18/2011	044301	01052/002	JULIE WALSH PA	48088385 17604108 8	0010	CZ	Physician / BERGAN M	7500 MERCY	OMAHA	28	Douglas	NE	68124	2319	40239892	40239892 N
11/18/2011	044307	01215/011	MICHELLE R CHRISTENSEN PA	50611896 16795706 588	0010	CZ	Physician / PHYSICIAI	17675 WELCI	OMAHA	28	Douglas	NE	68135	3551	40235476	40235476 N
11/17/2011	044484	01471/053	JOSH M ENDELICATO PA	48104371 12959290 583	0010	CZ	Physician / ALEGENT	102 W HIGHV	GRETNA	77	Sarpy	NE	68028	4522	40233227	40233254 Y
11/17/2011	044489	01084/005	JENNIFER L ALLEN PA	50523101 18513028 27	0010	CZ	Physician / MIDWEST	7915 FARNAI	OMAHA	28	Douglas	NE	68114	4504	40233985	40233984 N
11/18/2011	044494	01052/002	MICHELE J JULIN PA	50870327 13068744 13	0010	CZ	Physician / BERGAN M	7500 MERCY	OMAHA	28	Douglas	NE	68124	2319	40239892	40239892 N
11/17/2011	044504	00265/003	JOSH M ENDELICATO PA	48104371 12959290 1	0010	CZ	Physician / ALEGENT	17810 WELCI	OMAHA	28	Douglas	NE	68135	1620	40293411	40293413 N
11/17/2011	044505	00265/004	JOSH M ENDELICATO PA	48104371 12959290 1	0010	CZ	Physician / ALEGENT	7910 CASS S	OMAHA	28	Douglas	NE	68114	3582	40299101	40296424 N
11/17/2011	044506	00265/001	JOSH M ENDELICATO PA	48104371 12959290 1	0010	CZ	Physician / ALEGENT	3410 N 156TH	OMAHA	28	Douglas	NE	68116	2020	40261412	40261457 N
11/17/2011	044508	00265/005	JOSH M ENDELICATO PA	48104371 12959290 1	0010	CZ	Physician / ALEGENT	11650 S 73RI	PAPILLION	77	Sarpy	NE	68046	1500	40299176	40299168 N
11/17/2011	044509	00265/007	JOSH M ENDELICATO PA	48104371 12959290 1	0010	CZ	Physician / ALEGENT	14591 STONI	OMAHA	28	Douglas	NE	68137	2609	40293496	40293496 N
11/17/2011	044618	02428/001	LAURA BAKER PA	30588655 15583568 5	0010	CZ	Physician / MCGILL F/	1502 S WASH	PAPILLION	77	Sarpy	NE	68046	3136	40250596	40250596 Y
11/18/2011	044972	01666/007	SARAH L STAMM PA	50819823 12654355 25	0010	CZ	Physician / NEBRASK	7500 MERCY	OMAHA	28	Douglas	NE	68124	2319	40249604	00000000 N
11/18/2011	045158	01549/107	DENISE B BASH PA	50898227 16898035 578	0010	CZ	Physician / UNMC PH	2510 BELLEV	BELLEVUE	77	Sarpy	NE	68123	1591	40273637	00000000 N
11/17/2011	045577	01370/001	JEFFREY D MOTZ PA	29164633 10332280 42	0010	CZ	Physician / OMAHA EI	601 N 30TH S	OMAHA	28	Douglas	NE	68131	2137	40244945	40244943 Y
11/17/2011	045592	01370/001	LORIN E FERGUSON PA	34846066 19129723 43	0010	CZ	Physician / OMAHA EI	601 N 30TH S	OMAHA	28	Douglas	NE	68131	2137	40244945	40244943 N
11/17/2011	045839	00932/001	SAMUEL K BALK PA	48294381 12454091 71	0010	CZ	Physician / ONE WOR	4920 S 30TH	OMAHA	28	Douglas	NE	68107	1656	40273441	40299156 N
11/17/2011	045856	01811/001	LISA M HOOD PA	48492971 13162506 9	0010	CZ	Physician / ELVIRA RI	17021 LAKES	OMAHA	28	Douglas	NE	68130	2390	40233303	40233303 Y
11/16/2011	045945	01532/039	MICHAEL J SEBEK PA	50780821 18412496 283	0010	CZ	Physician / SAINT MA	1314 3RD AV	NEBRASKA CITY	66	Otoe	NE	68410	1930	40248844	40248800 N
11/17/2011	046093	01370/001	JED E HOLLENBECK PA	50368774 14977813 44	0010	CZ	Physician / OMAHA EI	601 N 30TH S	OMAHA	28	Douglas	NE	68131	2137	40244945	40244943 Y
11/18/2011	046239	01549/139	JOHN C RUSSELL PA	50572489 12755840 963	0010	CZ	Physician / COMMUNI	700 HWY 6	GRETNA	77	Sarpy	NE	68028		40255969	40255998 N
11/16/2011	046402	01944/001	JENNIFER J TREBIL PA	50517807 14078175 61	0010	CZ	Physician / FREMONT	450 E 23RD S	FREMONT	27	Dodge	NE	68025	2303	40272116	40272734 N
11/16/2011	046406	01944/001	BARBARA E ROESSNER PA	50794159 16199469 62	0010	CZ	Physician / FREMONT	450 E 23RD S	FREMONT	27	Dodge	NE	68025	2303	40272116	40272734 N
11/16/2011	046408	01944/001	LAURA A CERONE PA	50708338 14970731 63	0010	CZ	Physician / FREMONT	450 E 23RD S	FREMONT	27	Dodge	NE	68025	2303	40272116	40272734 N
11/16/2011	046421	01944/001	AMI S JONES PA	50504895 12250973 66	0010	CZ	Physician / FREMONT	450 E 23RD S	FREMONT	27	Dodge	NE	68025	2303	40272116	40272734 N
11/16/2011	046424	01532/027	JOHN STEFKOVICH PA	50676374 11543227 305	0010	CZ	Physician / SOUTHWE	1240 ARIES D	LINCOLN	55	Lancaster	NE	68512	9101	40242013	40242013 N
11/18/2011	046507	01918/005	MICHAEL J WHALEN PA	50864396 15583775 10	0010	CZ	Physician / NE ORTH	2808 S 143RI	OMAHA	28	Douglas	NE	68144	5611	40263708	00000000 N
11/16/2011	046557	01532/038	LAURA A HATCH PA	50619776 14674081 249	0010	CZ	Physician / ELIZABETI	4501 S 70TH	LINCOLN	55	Lancaster	NE	68516	4276	40248844	40248800 N
11/18/2011	046583	01549/030	SHERYL A MCKIM PA	50802558 18515561 949	0010	CZ	Physician / UNMC PH	EMILE AT 42I	OMAHA	28	Douglas	NE	68198	8095	40255942	40255965 N
11/18/2011	046680	01549/144	JOHN C RUSSELL PA	50572489 12755840 963	0010	CZ	Physician / UNMC PH	110 N 175TH	OMAHA	28	Douglas	NE	68118	3515	40259644	40259646 N
11/17/2011	046790	01500/001	EMILY M PIEPER PA	50525635 17909254 46	0010	CZ	Physician / MIDWEST	8901 INDIAN	OMAHA	28	Douglas	NE	68114	4057	40239770	40239766 Y
11/17/2011	046791	01500/003	EMILY M PIEPER PA	50525635 17909254 46	0010	CZ	Physician / MIDWEST	17001 LAKES	OMAHA	28	Douglas	NE	68130	4670	40288587	40288587 N
11/17/2011	046826	01471/036	ANN M WORDEKEMPER PA	50815080 15088436 589	0010	CZ	Physician / ALEGENT	6829 N 72ND	OMAHA	28	Douglas	NE	68122	1788	40257239	40257237 Y
11/18/2011	046840	01549/109	PAIGE A RITCHHART PA	50798971 14979588 688	0010	CZ	Physician / UNMC PH	810 N 22ND S	BLAIR	89	Washingto	NE	68008	1128	40242646	00000000 N

11/18/2011	046841	01549/047	PAIGE A RITCHHART PA	507989717	14979588E	688	0010	CZ	Physician / UNMC PH'	2727 S 144TH	OMAHA	28	Douglas	NE	68144	5225	402778542	402778542	N
11/18/2011	046848	01549/110	PAIGE A RITCHHART PA	507989717	14979588E	688	0010	CZ	Physician / UNMC PH'	10170 NICHC	OMAHA	28	Douglas	NE	68114	2174	402391380	402934167	N
11/18/2011	047104	01052/005	JOHN CALABRO PA	506043836	131698209	18	0010	CZ	Physician / MIDWEST	7915 FARNAI	OMAHA	28	Douglas	NE	68114	4504	402398924	402398925	N
11/17/2011	047247	01084/003	BRIAN HOESING PA	506029702	13664913134		0010	CZ	Physician / BERGAN M	7500 MERCY	OMAHA	28	Douglas	NE	68124	2319	402339855	402399845	N
11/18/2011	047323	01215/006	TINA M RECKER-CUTSHALL PA	505929413	189180511697		0010	CZ	Physician / PHYSICIAI	8901 WEST D	OMAHA	28	Douglas	NE	68114	3327	402354170	402354201	N
11/18/2011	047430	04710/001	CYNTHIA PIEPER PA	505846322	105332966	12	0010	CZ	Physician / LINC CARI	3910 VILLAGI	LINCOLN	55	Lancaster	NE	68516	4783	402434738	402434738	N
11/18/2011	047431	04710/002	CYNTHIA PIEPER PA	505846322	105332966	12	0010	CZ	Physician / LINC CARI	5000 N 26TH	LINCOLN	55	Lancaster	NE	68521	4749	402435206	402435204	Y
11/18/2011	047432	04710/003	CYNTHIA PIEPER PA	505846322	105332966	12	0010	CZ	Physician / LINC CARI	1601 N 86TH	LINCOLN	55	Lancaster	NE	68505	3714	402327751	402327750	N
11/18/2011	047449	04710/001	LINNEA K KLEIN-BEATTIE PA	505787114	180199200	15	0010	CZ	Physician / LINC CARI	3910 VILLAGI	LINCOLN	55	Lancaster	NE	68516	4783	402434738	402434738	Y
11/18/2011	047450	04710/002	LINNEA K KLEIN-BEATTIE PA	505787114	180199200	15	0010	CZ	Physician / LINC CARI	5000 N 26TH	LINCOLN	55	Lancaster	NE	68521	4749	402435206	402435204	N
11/18/2011	047451	04710/003	LINNEA K KLEIN-BEATTIE PA	505787114	180199200	15	0010	CZ	Physician / LINC CARI	1601 N 86TH	LINCOLN	55	Lancaster	NE	68505	3714	402327751	402327750	N
11/18/2011	047452	04710/001	TANJA NOECKER PA	506021627	119473370	16	0010	CZ	Physician / LINC CARI	3910 VILLAGI	LINCOLN	55	Lancaster	NE	68516	4783	402434738	402434738	Y
11/18/2011	047453	04710/002	TANJA NOECKER PA	506021627	119473370	16	0010	CZ	Physician / LINC CARI	5000 N 26TH	LINCOLN	55	Lancaster	NE	68521	4749	402435206	402435204	N
11/18/2011	047454	04710/003	TANJA NOECKER PA	506021627	119473370	16	0010	CZ	Physician / LINC CARI	1601 N 86TH	LINCOLN	55	Lancaster	NE	68505	3714	402327751	402327750	N
11/18/2011	047458	04710/001	SCOTT H SORENSEN PA	507600438	171092085	18	0010	CZ	Physician / LINC CARI	3910 VILLAGI	LINCOLN	55	Lancaster	NE	68516	4783	402434738	402434738	N
11/18/2011	047459	04710/002	SCOTT H SORENSEN PA	507600438	171092085	18	0010	CZ	Physician / LINC CARI	5000 N 26TH	LINCOLN	55	Lancaster	NE	68521	4749	402435206	402435204	N
11/18/2011	047460	04710/003	SCOTT H SORENSEN PA	507600438	171092085	18	0010	CZ	Physician / LINC CARI	1601 N 86TH	LINCOLN	55	Lancaster	NE	68505	3714	402327751	402327750	N
11/18/2011	047475	04710/001	ANGELA K MORAN-MANZITTO	497966765	144743835	22	0010	CZ	Physician / LINC CARI	3910 VILLAGI	LINCOLN	55	Lancaster	NE	68516	4783	402434738	402434738	Y
11/18/2011	047476	04710/002	ANGELA K MORAN-MANZITTO	497966765	144743835	22	0010	CZ	Physician / LINC CARI	5000 N 26TH	LINCOLN	55	Lancaster	NE	68521	4749	402435206	402435204	N
11/18/2011	047477	04710/003	ANGELA K MORAN-MANZITTO	497966765	144743835	22	0010	CZ	Physician / LINC CARI	1601 N 86TH	LINCOLN	55	Lancaster	NE	68505	3714	402327751	402327750	N
11/18/2011	047485	01052/010	MICHELE J JULIN PA	508703271	130687443	13	0010	CZ	Physician / CHILDREN	8301 DODGE	OMAHA	28	Douglas	NE	68114	4108	402398924	402398925	N
11/18/2011	047492	04710/004	VAUGHAN A WENZEL PA	586035295	105336797	23	0010	CZ	Physician / COMPANY	5000 N 26TH	LINCOLN	55	Lancaster	NE	68521	4767	402475665	402742841	N
11/17/2011	047496	02597/002	KENT J PETERS PA	484821512	103327090	4	0010	CZ	Physician / IMMANUEI	6901 N 72ND	OMAHA	28	Douglas	NE	68122	1709	402426221	402426223	N
11/17/2011	047498	02597/002	SUZANNE M NASS PA	506027205	194236184	3	0010	CZ	Physician / IMMANUEI	6901 N 72ND	OMAHA	28	Douglas	NE	68122	1709	402426221	402426223	N
11/17/2011	047697	00265/007	EARL R THOMPSON PA	507752240	125533816	1	0010	CZ	Physician / ALEGENT	14591 STONE	OMAHA	28	Douglas	NE	68137	2609	402934964	402934960	N
11/18/2011	047839	01918/001	KANDICE E DOLESH PA	507234455	171020928	27	0010	CZ	Physician / ORTHOWE	2725 S 144TH	OMAHA	28	Douglas	NE	68144	5253	402637080	402637085	Y
11/18/2011	048004	01549/030	BRIAN B NICE PA	507158365	150819867	81	0010	CZ	Physician / UNMC PH'	EMILE AT 42I	OMAHA	28	Douglas	NE	68198	8095	402559401	402559674	Y
11/17/2011	048037	01057/005	KIMBERLY A KREIKEMEIER PA	507119844	171012524	22	0010	CZ	Physician / IMMANUEI	6901 N 72ND	OMAHA	28	Douglas	NE	68112	1799	402392140	402397867	N
11/17/2011	048099	00802/019	CHRISTOPHER M MCWILLIAMS	507085041	134621503	375	0010	CZ	Physician / BOYS TOV	14000 BOYS	BOYSTOWN	28	Douglas	NE	68010	7513	402778600	402778600	N
11/17/2011	048217	01471/009	DARCY M JONES PA	506021410	164929087	596	0010	CZ	Physician / ALEGENT	9717 Q ST	OMAHA	28	Douglas	NE	68127	3272	402537170	402537177	Y
11/18/2011	048241	01052/002	DAVID SIEBELS PA	505703529	175032639	20	0010	CZ	Physician / BERGAN M	7500 MERCY	OMAHA	28	Douglas	NE	68124	2319	402398924	402398925	N
11/18/2011	048315	01052/004	KIMBERLY NELSON PA	505084859	139677195	21	0010	CZ	Physician / MIDWEST	17030 LAKES	OMAHA	28	Douglas	NE	68130	2396	402758532	402758532	N
11/17/2011	048379	01370/001	JEAN L MCGINNIS PA	479969471	164927944	46	0010	CZ	Physician / OMAHA EI	601 N 30TH S	OMAHA	28	Douglas	NE	68131	2137	402449459	402449436	Y
11/17/2011	048382	01471/066	SUZANNE D CHILDERS PA	335709745	159880480	598	0010	CZ	Physician / ALEGENT	7710 MERCY	OMAHA	28	Douglas	NE	68124	2346	402829638	402829649	N
11/17/2011	048439	00802/022	CHRISTOPHER M MCWILLIAMS	507085041	134621503	375	0010	CZ	Physician / BEHAVIOF	14040 BOYS	BOYS TOWN	28	Douglas	NE	68010	7521	402778680	402778687	N

11/18/2011	048632	01549/030	MAURA C OKEEFE PA	103662913	184144982	150	0010	CZ	Physician / UNMC PH` EMILE AT 42I	OMAHA	28	Douglas	NE	68198	8095	402559401	402559674	Y
11/18/2011	048633	01549/030	BRANDON L REICKS PA	506219453	147785696	156	0010	CZ	Physician / UNMC PH` EMILE AT 42I	OMAHA	28	Douglas	NE	68198	8095	402559401	402559777	Y
11/18/2011	048637	01215/009	JEREMY S CAMPBELL PA	479987531	184134636	585	0010	CZ	Physician / NEBRASK 8303 W DODI	OMAHA	28	Douglas	NE	68114	4108	402354210	000000000	N
11/18/2011	048690	01549/144	MAGGIE Q KREJCI PA	505199489	136656226	539	0010	CZ	Physician / UNMC PH` 110 N 175TH	OMAHA	28	Douglas	NE	68118	3515	402596441	402596451	N
11/18/2011	048882	00416/004	KRISTINE K JAHNKE PA	505066246	112414244	17	0010	CZ	Physician / HOOPER I 600 E FULTO	HOOPER	27	Dodge	NE	68031		402685759	402654222	N
11/11/2011	049035	00794/001	HEIDI J BEYNON SOLANO PA	537747897	117463702	43	0010	CZ	Physician / SEWARD I 250 N COLUM	SEWARD	80	Seward	NE	68434	2226	402643480	402646462	Y
11/18/2011	049162	01666/001	HEATHER L DUNCAN PA	505331292	129503072	44	0010	CZ	Physician / NEBRASK 13616 CALIF(	OMAHA	28	Douglas	NE	68154	5233	402496040	402496776	Y
11/17/2011	049183	00798/038	SARA N OURADA PA	506258877	150816264	77	0010	CZ	Physician / CREIGHT(6829 N 72ND	OMAHA	28	Douglas	NE	68122	1733	402280434	402280456	N
11/17/2011	049184	00798/066	SARA N OURADA PA	506258877	150816264	77	0010	CZ	Physician / CREIGHT(601 N 30TH S	OMAHA	28	Douglas	NE	68131	2137	402280434	402280456	Y
11/17/2011	049243	01471/070	AMY K PRICE PA	506136203	124553706	601	0010	CZ	Physician / ALEGENT 7710 MERCY	OMAHA	28	Douglas	NE	68124	2323	402343855	402343855	Y
11/17/2011	049279	02402/006	ROBBIE L LANE PA	482845903	100392347	5	0010	CZ	Physician / LAKESIDE 17030 LAKES	OMAHA	28	Douglas	NE	68130		402572366	402572343	N
11/18/2011	049298	01549/056	JENNIFER M MOELLER PA	508118439	109399534	228	0010	CZ	Physician / UNMC PH` EMILE AT 42I	OMAHA	28	Douglas	NE	68198	3040	402559870	402559508	Y
11/18/2011	049299	01549/072	JENNIFER M MOELLER PA	508118439	109399534	228	0010	CZ	Physician / UNMC PH` EMILE AT 42I	OMAHA	28	Douglas	NE	68198	3255	402559450	402559941	N
11/18/2011	049315	04840/001	PHILLY M WALL PA	480045161	149789411	3	0010	CZ	Physician / SANCTA F 10506 BURT	OMAHA	28	Douglas	NE	68114	2094	402991339	402991339	Y
11/18/2011	049332	00901/002	LYNN M KOCIAN PA	505135249	138663102	8	0010	CZ	Physician / GRETNA F 920 VILLAGE	GRETNA	77	Sarpy	NE	68028	7854	402332390	402332390	Y
11/18/2011	049345	00901/001	LYNN M KOCIAN PA	505135249	138663102	8	0010	CZ	Physician / SOUTHWE 8258 HASCAI	OMAHA	28	Douglas	NE	68124	3248	402391301	402391307	N
11/17/2011	049378	00265/001	DARCY M JONES PA	506021410	164929087	1	0010	CZ	Physician / ALEGENT 3410 N 156TH	OMAHA	28	Douglas	NE	68116	2020	402614125	402614573	N
11/17/2011	049379	00265/003	DARCY M JONES PA	506021410	164929087	1	0010	CZ	Physician / ALEGENT 17810 WELCI	OMAHA	28	Douglas	NE	68135	1620	402934110	402934134	N
11/17/2011	049380	00265/004	DARCY M JONES PA	506021410	164929087	1	0010	CZ	Physician / ALEGENT 7910 CASS S	OMAHA	28	Douglas	NE	68114	3582	402991018	402964245	N
11/17/2011	049381	00265/005	DARCY M JONES PA	506021410	164929087	1	0010	CZ	Physician / ALEGENT 11650 S 73RI	PAPILLION	77	Sarpy	NE	68046	1500	402991766	402991686	N
11/17/2011	049383	00265/007	DARCY M JONES PA	506021410	164929087	1	0010	CZ	Physician / ALEGENT 14591 STONI	OMAHA	28	Douglas	NE	68137	2609	402934964	402934960	N
11/16/2011	049431	01532/013	STEPHANIE N CHAPP PA	506112590	199293420	379	0010	CZ	Physician / EMERGEN 555 S 70TH S	LINCOLN	55	Lancaster	NE	68510	2462	402219714	402219896	N
11/18/2011	049684	01215/011	JEREMY S CAMPBELL PA	479987531	184134636	585	0010	CZ	Physician / PHYSICIAI 17675 WELCI	OMAHA	28	Douglas	NE	68135	3551	402354760	402354760	N
11/18/2011	049686	01215/011	KEITH M DEFINI PA	451677894	162918206	514	0010	CZ	Physician / PHYSICIAI 17675 WELCI	OMAHA	28	Douglas	NE	68135	3551	402354760	402354760	N
11/17/2011	049768	01471/027	DARCY M JONES PA	506021410	164929087	596	0010	CZ	Physician / ALEGENT 1130 N 204TH	ELKHORN	28	Douglas	NE	68022	1849	402289337	402289544	N
11/18/2011	049874	01549/077	ANGELA N HILL PA	504069563	199200166	297	0010	CZ	Physician / UNMC PH` EMILE AT 42I	OMAHA	28	Douglas	NE	68198	1080	402559800	402559874	N
11/18/2011	049901	01114/001	ELIZABETH A JACOBSEN PA	506175903	172038513	31	0010	CZ	Physician / INFECTIOI 8111 DODGE	OMAHA	28	Douglas	NE	68114	4119	402354815	402354815	Y
11/17/2011	049905	01667/002	ANGELIKA L STEVENS PA	505083593	156842089	12	0010	CZ	Physician / INFECTIOI 17030 LAKES	OMAHA	28	Douglas	NE	68130	2396	402552210	402552210	N
11/17/2011	049941	01529/001	MICHAELA M DUGGAN PA	506113666	124553593	25	0010	CZ	Physician / ADULT & F 7710 MERCY	OMAHA	28	Douglas	NE	68124	2346	402397796	402397870	Y
11/17/2011	049946	01529/002	MICHAELA M DUGGAN PA	506113666	124553593	25	0010	CZ	Physician / ADULT & F 17055 FRANC	OMAHA	28	Douglas	NE	68130	4655	402397796	402397870	N
11/17/2011	049948	01529/003	MICHAELA M DUGGAN PA	506113666	124553593	25	0010	CZ	Physician / ADULT & F 2510 BELLEV	BELLEVUE	77	Sarpy	NE	68123	1520	402397796	402397870	N
11/17/2011	049965	01126/001	JOSEPH G MANASEK PA	507135159	188199036	6	0010	CZ	Physician / MEERA DI 11912 ELM S	OMAHA	28	Douglas	NE	68144	4363	402330477	402330271	Y
11/18/2011	049994	01152/001	KERRI S OTTO PA	506022514	197260110	14	0010	CZ	Physician / SUTTON F 1710 S 70TH	LINCOLN	55	Lancaster	NE	68506	1676	402484900	402483422	Y
11/18/2011	050142	00188/006	ANN M WYNEGAR PA	507195179	156847225	6	0010	CZ	Physician / SPINE ANI 9850 NICHOL	OMAHA	28	Douglas	NE	68114	2187	402502987	402323857	N
11/18/2011	050143	00188/006	MELISSA S ZIKMUND PA	508134226	134656192	10	0010	CZ	Physician / SPINE ANI 9850 NICHOL	OMAHA	28	Douglas	NE	68114	2187	402502987	402323857	N

11/11/2011	050146	00794/003	HEIDI J BEYNON SOLANO PA	537747897	117463702	43	0010	CZ	Physician / MEMORIA	300 N COLUM	SEWARD	80	Seward	NE	68434	2228	40264348	40200000	N
11/18/2011	050313	01549/097	JUSTINE M CANIGLIA MILLER F	508239093	178091374	305	0010	CZ	Physician / UNMC PH	EMILE AT 42	OMAHA	28	Douglas	NE	68198	2315	40255944	402559691	N
11/18/2011	050320	01549/077	RAMONA M ZEPHIER PA	504137194	112432555	331	0010	CZ	Physician / UNMC PH	EMILE AT 42	OMAHA	28	Douglas	NE	68198	1080	40255980	402559874	Y
11/18/2011	050322	01549/049	RAMONA M ZEPHIER PA	504137194	112432555	331	0010	CZ	Physician / UNMC PH	2727 S 144TH	OMAHA	28	Douglas	NE	68144	5225	40255980	40263708	N
11/18/2011	050348	01666/001	JILL L CONNEALY PA	506191244	172038783	45	0010	CZ	Physician / NEBRASK	13616 CALIF	OMAHA	28	Douglas	NE	68154	5233	40249604	40249677	Y
11/17/2011	050419	01471/091	SUZANNE D CHILDERS PA	335709745	159880480	598	0010	CZ	Physician / ALEGENT	16909 LAKES	OMAHA	28	Douglas	NE	68130	4664	40282963	40282964	N
11/17/2011	050508	01529/001	APRIL M HANSEN PA	505216296	162937267	26	0010	CZ	Physician / ADULT & F	7710 MERCY	OMAHA	28	Douglas	NE	68124	2346	40239779	40239787	Y
11/17/2011	050509	01529/003	APRIL M HANSEN PA	505216296	162937267	26	0010	CZ	Physician / ADULT & F	2510 BELLEV	BELLEVUE	77	Sarpy	NE	68123	1520	40239779	40239375	N
11/17/2011	050510	01529/002	APRIL M HANSEN PA	505216296	162937267	26	0010	CZ	Physician / ADULT & F	17055 FRAN	OMAHA	28	Douglas	NE	68130	4655	40239779	40239375	N
11/17/2011	050574	04948/001	DAVID KERSHNER PA	306661683	1144304424		0010	CZ	Physician / JOSHUA M	2429 M ST	OMAHA	28	Douglas	NE	68107	2715	40273173	40261454	Y
11/17/2011	050597	00802/019	THOMAS SCHMIDT PA	505721500	183110868	278	0010	CZ	Physician / BOYS TOV	14000 BOYS	BOYSTOWN	28	Douglas	NE	68010	7513	40277860	40277860	N
11/17/2011	050711	00082/002	ERIN R MUSE PA	505216301	194225114	33	0010	CZ	Physician / NEW CEN	16901 LAKES	OMAHA	28	Douglas	NE	68130	2318	40271780	402717812	N
11/18/2011	050719	01918/005	JEREMY J VANICEK PA	507926671	117453714	12	0010	CZ	Physician / NE ORTH	2808 S 143RI	OMAHA	28	Douglas	NE	68144	5611	40263708	00000000	N
11/17/2011	050811	01026/001	STACI A GRAY PA	481885340	152823312	13	0010	CZ	Physician / ALLERGY	2808 S 80TH	OMAHA	28	Douglas	NE	68124	3253	40239118	40239115	N
11/17/2011	050867	01026/003	STACI A GRAY PA	481885340	152823312	13	0010	CZ	Physician / ALLERGY	17030 LAKES	OMAHA	28	Douglas	NE	68130	2396	40239118	40200000	N
11/18/2011	050917	00416/004	LEA M WELLS PA	506152106	108391725	19	0010	CZ	Physician / HOOPER I	600 E FULTO	HOOPER	27	Dodge	NE	68031		40268575	402654222	N
11/18/2011	051501	01215/038	ERIN A SLOUP PA	507177861	126568908	731	0010	CZ	Physician / PHYSICIAI	16120 W DOI	OMAHA	28	Douglas	NE	68118	2049	40235407	402354071	Y
11/18/2011	051502	01215/001	ERIN A SLOUP PA	507177861	126568908	731	0010	CZ	Physician / PHYSICIAI	10060 REGEI	OMAHA	28	Douglas	NE	68114	3732	40235407	402354071	N
11/18/2011	051503	01215/011	ERIN A SLOUP PA	507177861	126568908	731	0010	CZ	Physician / PHYSICIAI	17675 WELCI	OMAHA	28	Douglas	NE	68135	3551	40235407	402354071	N
11/18/2011	051504	01215/018	ERIN A SLOUP PA	507177861	126568908	731	0010	CZ	Physician / PHYSICIAI	5908 S 142NI	OMAHA	28	Douglas	NE	68137	2800	40235407	402354071	N
11/18/2011	051505	01215/006	ERIN A SLOUP PA	507177861	126568908	731	0010	CZ	Physician / PHYSICIAI	8901 WEST I	OMAHA	28	Douglas	NE	68114	3327	40235407	402354071	N
11/17/2011	051697	00798/066	CHARLES A BLANKMAN PA	508130981	187158831	91	0010	CZ	Physician / CREIGHT	601 N 30TH S	OMAHA	28	Douglas	NE	68131	2137	40228043	402280458	Y
11/18/2011	051813	01549/056	ASHLEY L SCHMITT PA	507257213	163948123	873	0010	CZ	Physician / UNMC PH	EMILE AT 42	OMAHA	28	Douglas	NE	68198	3040	40255956	402559483	Y
11/18/2011	051814	01549/024	ASHLEY L SCHMITT PA	507257213	163948123	873	0010	CZ	Physician / UNMC PH	111 N 175TH	OMAHA	28	Douglas	NE	68118	6002	40259631	00000000	N
11/18/2011	051989	02465/001	LAUREN E PEELER PA	505237535	1699073447		0010	CZ	Physician / PULMONA	4242 FARNAI	OMAHA	28	Douglas	NE	68131	2850	402552987	402552987	Y
11/18/2011	052200	02465/001	JOSEPH G MANASEK PA	507135159	1881990388		0010	CZ	Physician / PULMONA	4242 FARNAI	OMAHA	28	Douglas	NE	68131	2850	402552987	402552987	N
11/17/2011	052375	00804/019	KARLA G LESSMAN PA	479825559	152806223	297	0010	CZ	Physician / ALEGENT	7101 NEWPC	OMAHA	28	Douglas	NE	68152	2167	402572233	402572227	N
11/17/2011	052423	01384/001	JENNIFER R FLIDER PA	505118830	104359842	19	0010	CZ	Physician / EAR NOSE	1500 S 48TH	LINCOLN	55	Lancaster	NE	68506	1277	40248856	402488764	Y
11/17/2011	052425	01384/002	JENNIFER R FLIDER PA	505118830	104359842	19	0010	CZ	Physician / EAR NOSE	1110 N 10TH	BEATRICE	34	Gage	NE	68310	2039	402228131	402223174	N
11/17/2011	052471	01438/014	JERRY J JOHNSON JR PA	121405914	147766149	301	0010	CZ	Physician / ALEGENT	11909 P ST	OMAHA	28	Douglas	NE	68137	2235	40282956	402829566	Y
11/17/2011	052472	01438/016	JERRY J JOHNSON JR PA	121405914	147766149	301	0010	CZ	Physician / ALEGENT	7710 MERCY	OMAHA	28	Douglas	NE	68124	2372	40239865	40239860	N
11/17/2011	052473	01438/015	JERRY J JOHNSON JR PA	121405914	147766149	301	0010	CZ	Physician / ALEGENT	6751 N 72ND	OMAHA	28	Douglas	NE	68122	1746	402572323	402572321	N
11/18/2011	052534	01549/030	KELLY A FENN PA	478085297	155864111	919	0010	CZ	Physician / UNMC PH	EMILE AT 42	OMAHA	28	Douglas	NE	68198	8095	402559401	402559674	Y
11/18/2011	052646	01215/008	MELISSA A GROFF PA	521987680	121507523	677	0010	CZ	Physician / PHYSICIAI	717 N 190TH	OMAHA	28	Douglas	NE	68022		40235489	40235489	N
11/18/2011	052656	01215/008	GLORIA D MILBOURN PA	508905796	166958170	521	0010	CZ	Physician / PHYSICIAI	717 N 190TH	OMAHA	28	Douglas	NE	68022		40235490	40235490	N

11/18/2011	052660	01215/008	MICHELLE R CHRISTENSEN PA	506118966	167957065	588	0010	CZ	Physician / PHYSICIAI	717 N 190TH	OMAHA	28	Douglas	NE	68022		40235419C 402354191 N
11/18/2011	052675	01215/008	LISA M BECK PA	506889188	170085951	626	0010	CZ	Physician / PHYSICIAI	717 N 190TH	OMAHA	28	Douglas	NE	68022		40235476C 40235476C N
11/18/2011	052796	04710/002	SANDRA LLOYD PA	508941211	128568464	25	0010	CZ	Physician / LINC CARI	5000 N 26TH	LINCOLN	55	Lancaster	NE	68521	4749	40243520E 40243520E N
11/18/2011	052797	04710/001	SANDRA LLOYD PA	508941211	128568464	25	0010	CZ	Physician / LINC CARI	3910 VILLAGI	LINCOLN	55	Lancaster	NE	68516	4783	40243473E 40243473E N
11/18/2011	052798	04710/003	SANDRA LLOYD PA	508941211	128568464	25	0010	CZ	Physician / LINC CARI	1601 N 86TH	LINCOLN	55	Lancaster	NE	68505	3714	40232775I 40232775C N
11/17/2011	052833	01370/001	BRANDON T MOOBERRY PA	508845397	122509771	47	0010	CZ	Physician / OMAHA EI	601 N 30TH S	OMAHA	28	Douglas	NE	68131	2137	40244945E 40244943E N
11/17/2011	052973	01529/011	MICHAELA M DUGGAN PA	506113668	124553593	25	0010	CZ	Physician / ADULT & F	4242 FARNAI	OMAHA	28	Douglas	NE	68131	2802	40239779E 40239375E N
11/17/2011	052978	01529/011	APRIL M HANSEN PA	505216296	162937267	26	0010	CZ	Physician / ADULT & F	4242 FARNAI	OMAHA	28	Douglas	NE	68131	2802	40239779E 40239375E N
11/17/2011	053056	01529/001	TRACI L WILKINSON PA	508230514	137656086	28	0010	CZ	Physician / ADULT & F	7710 MERCY	OMAHA	28	Douglas	NE	68124	2346	40239779E 40239375E Y
11/17/2011	053232	01489/007	KATHERINE SMITH PA	505042152	148779377	14	0010	CZ	Physician / HEMATOL	810 N 22ND S	BLAIR	89	Washingto	NE	68008	1128	402426123 00000000C N
11/17/2011	053234	01489/009	KATHERINE SMITH PA	505042152	148779377	14	0010	CZ	Physician / HEMATOL	450 E 23RD S	FREMONT	27	Dodge	NE	68025		40272735E 40257228E N
11/18/2011	053263	04444/002	AMANDA R SIZENBACH PA	440948027	161920918	33	0010	CZ	Physician / HEART CC	16909 LAKES	OMAHA	28	Douglas	NE	68130	4661	40275850E 40275850E Y
11/18/2011	053264	04444/001	AMANDA R SIZENBACH PA	440948027	161920918	33	0010	CZ	Physician / HEART CC	1120 N 103RI	OMAHA	28	Douglas	NE	68114	1119	40239150E 40239150E N
11/18/2011	053265	04444/003	AMANDA R SIZENBACH PA	440948027	161920918	33	0010	CZ	Physician / HEART CC	6901 N 72ND	OMAHA	28	Douglas	NE	68122	1713	40257233C 40257233C N
11/17/2011	053304	01529/011	TRACI L WILKINSON PA	508230514	137656086	28	0010	CZ	Physician / ADULT & F	4242 FARNAI	OMAHA	28	Douglas	NE	68131	2802	40239779E 40239375E N
11/17/2011	053308	00196/001	CINDY L SEDLAK PA	507049160	128581678	5	0010	CZ	Physician / DEANNA N	6829 N 72ND	OMAHA	28	Douglas	NE	68122	1729	40257236E 40257234C Y
11/18/2011	053408	00484/003	TRACEY E KOLUND PA	482068054	199202440	24	0010	CZ	Physician / URGENT C	3830 N 167TH	OMAHA	28	Douglas	NE	68116	8067	40296540C 40296540C Y
9/28/2011	031099	00769/001	SIDNEY W JAEGER PA	507681659	170082841	1	0010	CZ	Physician / TRI-COUN	1201 N ERIE	LEXINGTON	24	Dawson	NE	68850	1560	30832456E 30800000C N
11/21/2011	033038	01616/001	DOUGLAS L HADDEN PA	507040204	142709745	7	0010	CZ	Physician / QUICK CA	3210 AVENUI	SCOTTSBLUFF	79	Scotts Bluf	NE	69361	4336	30863008C 308630084 N
11/21/2011	036040	01616/001	HALEY J FORD PA	507170635	167977189	20	0010	CZ	Physician / QUICK CA	3210 AVENUI	SCOTTSBLUFF	79	Scotts Bluf	NE	69361	4336	30863008C 308630084 Y
11/21/2011	012152	01616/001	JENNIE A BREHM PA	507114701	147757417	15	0010	CZ	Physician / QUICK CA	3210 AVENUI	SCOTTSBLUFF	79	Scotts Bluf	NE	69361	4336	30863008C 308630084 Y
11/21/2011	048860	01616/001	JOHNNA L BOND PA	507217580	197283718	21	0010	CZ	Physician / QUICK CA	3210 AVENUI	SCOTTSBLUFF	79	Scotts Bluf	NE	69361	4336	30863008C 308630084 Y
11/21/2011	012150	01616/001	LANCE STIERS PA	506687870	152808535	3	0010	CZ	Physician / QUICK CA	3210 AVENUI	SCOTTSBLUFF	79	Scotts Bluf	NE	69361	4336	30863008C 308630084 Y
11/22/2011	031009	00808/004	WILLIAM P HAZELL PA	524049380	146746372	255	0010	CZ	Physician / CHILDREN	8200 DODGE	OMAHA	28	Douglas	NE	68114	4113	40295551E 40295551E Y
11/22/2011	038676	00808/004	BRIDGET A BURKE PA	506117910	100387487	316	0010	CZ	Physician / CHILDREN	8200 DODGE	OMAHA	28	Douglas	NE	68114	4113	40295551E 40295551E N
11/22/2011	038677	00808/010	BRIDGET A BURKE PA	506117910	100387487	316	0010	CZ	Physician / CHILDREN	110 NORTH 1	OMAHA	28	Douglas	NE	68118	3581	40295583C 402955731 N
11/22/2011	038678	00808/028	BRIDGET A BURKE PA	506117910	100387487	316	0010	CZ	Physician / CHILDREN	14421 DUPOI	OMAHA	28	Douglas	NE	68144	2100	40295572C 40295572E N
11/22/2011	049116	00808/004	SARA J GREISEN PA	505040083	196245611	355	0010	CZ	Physician / CHILDREN	8200 DODGE	OMAHA	28	Douglas	NE	68114	4113	40295551E 40295551E N
11/23/2011	017371	00797/005	DEREK HOWELL PA	511861176	105336429	72	0010	CZ	Physician / BRYANLG	1600 S 48TH	LINCOLN	55	Lancaster	NE	68506	1275	40248902C 40248383C Y
11/23/2011	031950	00797/006	CHRISTINA E SAMANI PA	505069434	124548809	84	0010	CZ	Physician / VASCULAI	1500 S 48TH	LINCOLN	55	Lancaster	NE	68506	1280	40248385E 40248385E Y
11/23/2011	033324	00797/004	CHRISTOPHER J DARST PA	506214242	127573153	86	0010	CZ	Physician / BRYANLG	1500 S 48TH	LINCOLN	55	Lancaster	NE	68506	1280	40248184E 40248385E N
11/23/2011	048317	00797/005	CHRISTINA E SAMANI PA	505069434	124548809	84	0010	CZ	Physician / BRYANLG	1600 S 48TH	LINCOLN	55	Lancaster	NE	68506	1275	40248902C 40248383C N
10/14/2011	036591	01921/001	FRANCESCO E CAMPANILE MI	281985078	156846805	17	0001	24	Plastic Sur	NEW WES 2810 W 35TH	KEARNEY	10	Buffalo	NE	68845	2886	308865257 30800000C N
10/14/2011	043676	01921/005	FRANCESCO E CAMPANILE MI	281985078	156846805	17	0001	24	Plastic Sur	HEARTLAI 3515 30TH A\	KEARNEY	10	Buffalo	NE	68845	2298	308865257 00000000C N
10/14/2011	043937	01921/009	FRANCESCO E CAMPANILE MI	281985078	156846805	17	0001	24	Plastic Sur	GOOD SAI 10 E 31ST ST	KEARNEY	10	Buffalo	NE	68847	2926	308865257 00000000C N

9/21/2011	012408	01675/001	JOEL ATCHISON MD	508903451	1902904571	0001	24	Plastic Sur	CENTRAL 3712 28TH A	KEARNEY	10	Buffalo	NE	68845	1258	30886527	30886560 Y
9/30/2011	001098	00448/001	MARY C SNYDER MD	507063078	178063572	0001	24	Plastic Sur	MONUMEI 2 W 42ND ST	SCOTTSBLUFF	79	Scotts Bluf	NE	69361	4669	30863016	30863016 Y
9/30/2011	001099	00448/002	MARY C SNYDER MD	507063078	178063572	0001	24	Plastic Sur	ALLIANCE 2101 BOX BU	ALLIANCE	7	Box Butte	NE	69301	4445	30863016	30863016 N
9/30/2011	001100	00448/003	MARY C SNYDER MD	507063078	178063572	0001	24	Plastic Sur	CHADRON 821 MOREHE	CHADRON	23	Dawes	NE	69337	2546	30863016	30863016 N
9/30/2011	046867	00448/007	MARY C SNYDER MD	507063078	178063572	0001	24	Plastic Sur	SCOTTSBI 4022 AVENUI	SCOTTSBLUFF	79	Scotts Bluf	NE	69361	4651	30863016	30863016 N
9/30/2011	046868	00448/008	MARY C SNYDER MD	507063078	178063572	0001	24	Plastic Sur	SCOTTSBI 4021 AVENUI	SCOTTSBLUFF	79	Scotts Bluf	NE	69361	4602	30863016	30863016 N
11/17/2011	000555	00196/001	DEANNA ARMSTRONG MD	506682405	1700803321	0001	24	Plastic Sur	DEANNA M 6829 N 72ND	OMAHA	28	Douglas	NE	68122	1729	40257236	40257234 Y
11/17/2011	000557	00196/002	DEANNA ARMSTRONG MD	506682405	1700803321	0001	24	Plastic Sur	DEANNA M 16909 LAKES	OMAHA	28	Douglas	NE	68130	4664	40275855	40275855 N
11/17/2011	002699	00798/091	AMARDIP S BHULLER MD	308191173	127562205903	0001	24	Plastic Sur	CREIGHT 601 N 30TH S	OMAHA	28	Douglas	NE	68131	2137	40244940	40200000 Y
11/18/2011	004953	00888/001	MARIE E MONTAG MD	333589417	18816383311	0001	24	Plastic Sur	AESTHETI 8900 W DOD	OMAHA	28	Douglas	NE	68114	3302	40239001	40239027 Y
11/18/2011	004954	00888/001	JOHN J EDNEY MD	506685103	1902880174	0001	24	Plastic Sur	AESTHETI 8900 W DOD	OMAHA	28	Douglas	NE	68114	3302	40239001	40239027 Y
11/18/2011	004955	00888/001	RICHARD J BRUNETEAU MD	506801618	1801870336	0001	24	Plastic Sur	AESTHETI 8900 W DOD	OMAHA	28	Douglas	NE	68114	3302	40239001	40239027 Y
11/18/2011	004956	00888/001	JOHN J HEIECK MD	551506070	1023092273	0001	24	Plastic Sur	AESTHETI 8900 W DOD	OMAHA	28	Douglas	NE	68114	3302	40239001	40239027 Y
11/18/2011	008169	01245/001	JEFFREY C POPP MD	506602420	1417924051	0001	24	Plastic Sur	POPP COS 11919 GRAN	OMAHA	28	Douglas	NE	68164	3475	40239145	40239174 Y
11/17/2011	009771	01471/036	NAGI T AYOUB MD	566837447	163922887330	0001	24	Plastic Sur	ALEGENT 6829 N 72ND	OMAHA	28	Douglas	NE	68122	1788	40257239	40257237 N
11/17/2011	009805	01471/045	JOEL N BLEICHER MD	505566650	199285413295	0001	24	Plastic Sur	ALEGENT 7710 MERCY	OMAHA	28	Douglas	NE	68124	2346	40282963	40282964 N
11/17/2011	009806	01471/045	NAGI T AYOUB MD	566837447	163922887330	0001	24	Plastic Sur	ALEGENT 7710 MERCY	OMAHA	28	Douglas	NE	68124	2346	40282963	40282964 N
11/18/2011	010699	01549/001	JASON J MILLER MD	590342399	19725257410	0001	24	Plastic Sur	UNMC PH EMILE AT 42	OMAHA	28	Douglas	NE	68198	9350	40255983	40255995 Y
11/18/2011	011178	01549/031	DEBRA A REILLY MD	068501650	174023187870	0001	24	Plastic Sur	UNMC CEI 4239 FARNAI	OMAHA	28	Douglas	NE	68131	2868	40255239	40255235 N
11/18/2011	011451	01549/051	PERRY J JOHNSON MD	505028048	130689561498	0001	24	Plastic Sur	UNMC PH 2727 S 144TH	OMAHA	28	Douglas	NE	68144	5241	40277854	40277854 N
11/18/2011	011452	01549/051	RONALD R HOLLINS MD	543523326	146740004157	0001	24	Plastic Sur	UNMC PH 2727 S 144TH	OMAHA	28	Douglas	NE	68144	5241	40277854	40277854 N
11/17/2011	012879	01833/001	DOUGLAS J RAMOS MD	483724521	198289036 2	0001	24	Plastic Sur	DOUGLAS 9202 W DOD	OMAHA	28	Douglas	NE	68114	3318	40239060	40239066 Y
11/18/2011	014494	02612/001	DAVID R FINKLE MD	505629394	166956479 2	0001	24	Plastic Sur	FINKLE C 4911 S 118TH	OMAHA	28	Douglas	NE	68137	2224	40292626	40239008 Y
11/17/2011	018653	01471/001	JOEL N BLEICHER MD	505566650	199285413295	0001	24	Plastic Sur	ALEGENT 16909 LAKES	OMAHA	28	Douglas	NE	68130	4664	40275854	40275850 N
11/17/2011	018657	01471/001	NAGI T AYOUB MD	566837447	163922887330	0001	24	Plastic Sur	ALEGENT 16909 LAKES	OMAHA	28	Douglas	NE	68130	4664	40275854	40275850 Y
11/18/2011	018837	01549/001	DEBRA A REILLY MD	068501650	174023187870	0001	24	Plastic Sur	UNMC PH EMILE AT 42	OMAHA	28	Douglas	NE	68198	9350	40255998	40255998 Y
11/18/2011	019060	01549/001	PERRY J JOHNSON MD	505028048	130689561498	0001	24	Plastic Sur	UNMC PH EMILE AT 42	OMAHA	28	Douglas	NE	68198	9350	40255998	40255998 Y
11/18/2011	019341	01549/001	RONALD R HOLLINS MD	543523326	146740004157	0001	24	Plastic Sur	UNMC PH EMILE AT 42	OMAHA	28	Douglas	NE	68198	9350	40255998	40255998 Y
11/17/2011	031235	00798/025	AMARDIP S BHULLER MD	308191173	127562205903	0001	24	Plastic Sur	CREIGHT 3802 RAYNO	BELLEVUE	77	Sarpy	NE	68123	2528	40228035	40228035 N
11/18/2011	037747	01549/033	RONALD R HOLLINS MD	543523326	146740004157	0001	24	Plastic Sur	UNMC PH 17617 BURKI	OMAHA	28	Douglas	NE	68118	2259	40259640	40259640 N
11/17/2011	039390	00798/024	AMARDIP S BHULLER MD	308191173	127562205903	0001	24	Plastic Sur	CREIGHT 1319 LEAVEN	OMAHA	28	Douglas	NE	68102	3220	40228055	40228057 N
11/18/2011	041615	01549/045	JASON J MILLER MD	590342399	19725257410	0001	24	Plastic Sur	UNMC PH 8200 DODGE	OMAHA	28	Douglas	NE	68114	4113	40295540	40295544 N
11/18/2011	041994	01549/075	PERRY J JOHNSON MD	505028048	130689561498	0001	24	Plastic Sur	UNMC PH 17617 BURKI	OMAHA	28	Douglas	NE	68118	2259	40259640	40259640 N
11/18/2011	042965	01549/075	JASON J MILLER MD	590342399	19725257410	0001	24	Plastic Sur	UNMC PH 17617 BURKI	OMAHA	28	Douglas	NE	68118	2259	40259640	40259640 N
11/18/2011	043017	00888/002	MARIE E MONTAG MD	333589417	18816383311	0001	24	Plastic Sur	NEBRASK 8303 DODGE	OMAHA	28	Douglas	NE	68114	4108	40239001	40239027 N

11/17/2011	043210	00196/003	DEANNA ARMSTRONG MD	506682405	1700803321	0001	24	Plastic Sur	NEBRASK	8303 DODGE	OMAHA	28	Douglas	NE	68114	4108	402572366 402572343 N
11/18/2011	044685	00888/002	JOHN J EDNEY MD	506685103	1902880174	0001	24	Plastic Sur	NEBRASK	8303 DODGE	OMAHA	28	Douglas	NE	68114	4108	402390010 402390271 N
11/17/2011	045153	00196/004	DEANNA ARMSTRONG MD	506682405	1700803321	0001	24	Plastic Sur	BERGAN M	7500 MERCY	OMAHA	28	Douglas	NE	68124	2319	402572366 402572343 N
11/18/2011	045195	00888/003	MARIE E MONTAG MD	333589417	1881638311	0001	24	Plastic Sur	CHILDREN	8200 DODGE	OMAHA	28	Douglas	NE	68114	4113	402390010 402390271 N
11/18/2011	046600	01549/143	DEBRA A REILLY MD	068501650	174023187870	0001	24	Plastic Sur	UNMC PH	2510 BELLEV	BELLEVUE	77	Sarpy	NE	68123	1552	402559434 402559951 N
11/18/2011	047856	01549/147	JASON J MILLER MD	590342395	197252570410	0001	24	Plastic Sur	UNMC PH	707 N 190TH	OMAHA	28	Douglas	NE	68022		402354403 00000000 N
11/17/2011	048300	00196/005	DEANNA ARMSTRONG MD	506682405	1700803321	0001	24	Plastic Sur	ALEGENT	6901 N 72ND	OMAHA	28	Douglas	NE	68122		402572366 402572343 N
11/23/2011	030495	00166/002	CASSIDY D MITCHELL MD	508987984	1508858426	0001	24	Plastic Sur	BRYANLG	2222 S 16th S	LINCOLN	55	Lancaster	NE	68502	3796	402483853 402483853 Y
11/18/2011	002847	00801/002	OLEG N MILITSAKH MD	406456194	1306879292 10	0001	JX	Plastic Sur	HEAD & N	8303 DODGE	OMAHA	28	Douglas	NE	68114	4108	402354504 402354256 N
10/7/2011	036996	03756/001	BENJY L OLSEN DPM	480927334	1205889418 7	0005	48	Podiatry-S	ST ANTHC	300 N 2ND S	ONEILL		45 Holt	NE	68763		402336261 60566886 N
10/7/2011	036997	03756/002	BENJY L OLSEN DPM	480927334	1205889418 7	0005	48	Podiatry-S	AVERA ME	1503 MAIN S	CREIGHTON		54 Knox	NE	68729		402358576 60566886 Y
10/18/2011	019525	02092/001	CORAL GERDTS DPM	484966552	1285659711 3	0005	48	Podiatry-S	SURGICAL	3307 BARAD	FALLS CITY		74 Richardsor	NE	68355	2470	402245242 402245484 Y
10/14/2011	006198	01058/001	GREGORY BURNS DPM	505681766	1760476731	0005	48	Podiatry-S	KEARNEY	215 W 29TH	KEARNEY		10 Buffalo	NE	68845	3474	308234259 308234259 Y
10/14/2011	006199	01058/002	GREGORY BURNS DPM	505681766	1760476731	0005	48	Podiatry-S	GOTHENB	910 20TH ST	GOTHENBURG		24 Dawson	NE	69138	1237	308537366 30800000 N
9/21/2011	009496	01455/001	JAMES LEWANDOWSKI DPM	505983854	1245210822	0005	48	Podiatry-S	MID-NEBR	820 W DIVISI	GRAND ISLAND		40 Hall	NE	68801	6542	308381726 308381467 Y
9/21/2011	044099	01455/002	JAMES LEWANDOWSKI DPM	505983854	1245210822	0005	48	Podiatry-S	GRAND IS	3610 RICHMC	GRAND ISLAND		40 Hall	NE	68803	3927	308381726 308381467 N
9/30/2011	012545	01732/002	JAMES VUKONICH DPM	523416281	1477596442	0005	48	Podiatry-S	AFFILIATE	120 S 9TH ST	TEKAMAH		11 Burt	NE	68061	1487	402374164 402374161 N
9/30/2011	047515	01736/004	JOHN WEREMY DPM	507048211	1255302212	0005	48	Podiatry-S	SCHUYLE	104 W 17TH S	SCHUYLER		19 Colfax	NE	68661	1304	402895202 402895377 N
11/7/2011	009193	01394/001	KATHERINE J BERGER DPM	505926585	1760493821	0005	48	Podiatry-S	KATHERIN	223 E 14TH S	HASTINGS		1 Adams	NE	68901	3240	402462233 402461405 N
9/29/2011	006236	01063/001	KEVIN J LARSEN DPM	507848114	1568465303	0005	48	Podiatry-S	SEXTRO-L	620 N DIERS	GRAND ISLAND		40 Hall	NE	68803	4958	308381040 308381040 Y
9/29/2011	006237	01063/002	KEVIN J LARSEN DPM	507848114	1568465303	0005	48	Podiatry-S	AURORA F	1423 7TH ST	AURORA		41 Hamilton	NE	68818	1141	800847654 80000000 N
9/29/2011	006241	01063/006	KEVIN J LARSEN DPM	507848114	1568465303	0005	48	Podiatry-S	YORK FAM	2011 LINCOL	YORK		93 York	NE	68467	1071	800847654 80038104 N
11/3/2011	001645	00652/001	MICHAEL C MAIER DPM	379547296	1831292871	0005	48	Podiatry-S	MICHAEL	1105 S 13TH	NORFOLK		60 McPhersor	NE	68701	5767	402371553 40200000 Y
10/14/2011	012574	01737/001	PATRICK MOORE DPM	507925585	1558321502	0005	48	Podiatry-S	MOORE F	3811 29TH A	KEARNEY		10 Buffalo	NE	68845	1280	308237262 30800000 Y
10/14/2011	012575	01737/002	PATRICK MOORE DPM	507925585	1558321502	0005	48	Podiatry-S	MOORE F	300 E 12TH S	COZAD		24 Dawson	NE	69130	1505	308784226 30800000 N
10/14/2011	012576	01737/003	PATRICK MOORE DPM	507925585	1558321502	0005	48	Podiatry-S	MOORE F	717 N BROW	ALMA		42 Harlan	NE	68920	2132	308928215 30800000 N
10/14/2011	012577	01737/004	PATRICK MOORE DPM	507925585	1558321502	0005	48	Podiatry-S	MOORE F	516 W 14TH	HOLDREGE		69 Phelps	NE	68949	1215	308995443 308995214 N
9/30/2011	033625	02995/001	PHILIP A MAYNARD DPM	484703058	1619970383	0005	48	Podiatry-S	PHILIP A M	416 N MINNE	HASTINGS		1 Adams	NE	68901	5254	402462278 00000000 Y
9/30/2011	039166	02995/002	PHILIP A MAYNARD DPM	484703058	1619970383	0005	48	Podiatry-S	PHILIP A M	5803 OSBOR	HASTINGS		1 Adams	NE	68901	9158	402462278 00000000 N
9/29/2011	006234	01063/001	PHILIP B SEXTRO DPM	482546120	1851394732	0005	48	Podiatry-S	SEXTRO-L	620 N DIERS	GRAND ISLAND		40 Hall	NE	68803	4958	308381040 308381040 Y
9/29/2011	006239	01063/004	PHILIP B SEXTRO DPM	482546120	1851394732	0005	48	Podiatry-S	MINDEN F	727 E 1ST ST	MINDEN		50 Kearney	NE	68959	1705	800847654 80000000 N
9/29/2011	006240	01063/005	PHILIP B SEXTRO DPM	482546120	1851394732	0005	48	Podiatry-S	PHILIP B S	805 S F ST	BROKEN BOW		21 Custer	NE	68822	2433	800847654 80038104 N
9/21/2011	008957	01365/001	ROBERT A COLLIGAN DPM	505982476	1639198941 9	0005	48	Podiatry-S	MIDWEST	1410 N 13TH	NORFOLK		60 McPhersor	NE	68701	2669	402379232 40237980 Y
9/21/2011	042887	01365/004	ROBERT A COLLIGAN DPM	505982476	1639198941 9	0005	48	Podiatry-S	HERITAGE	1203 N 13TH	NORFOLK		60 McPhersor	NE	68701	2609	402379232 40237908 N
9/21/2011	047276	01365/006	ROBERT A COLLIGAN DPM	505982476	1639198941 9	0005	48	Podiatry-S	MIDWEST	1414 N 13TH	NORFOLK		60 McPhersor	NE	68701	2669	402379232 40237908 N

9/29/2011	006235	01063/001	SCOT W BANDEL DPM	507199825	1497774134	0005	48	Podiatry-Si	SEXTRO-L	620 N DIERS	GRAND ISLAND	40	Hall	NE	68803	4958	30838104C 30838104C Y
9/29/2011	006238	01063/003	SCOT W BANDEL DPM	507199825	1497774134	0005	48	Podiatry-Si	LEXINGTC	1201 N ERIE	LEXINGTON	24	Dawson	NE	68850	1560	30832456E 30800000C N
10/7/2011	045681	03756/001	SCOTT E TORNESS DPM	503060691	1679599639	0005	48	Podiatry-Si	ST ANTHC	300 N 2ND S	ONEILL	45	Holt	NE	68763		60565512C 60566886C Y
10/7/2011	045682	03756/002	SCOTT E TORNESS DPM	503060691	1679599639	0005	48	Podiatry-Si	AVERA ME	1503 MAIN S	CREIGHTON	54	Knox	NE	68729		60565512C 60566886C N
10/7/2011	045683	03756/003	SCOTT E TORNESS DPM	503060691	1679599639	0005	48	Podiatry-Si	AVERA ME	405 W DARLI	HARTINGTON	14	Cedar	NE	68739		60565512C 60566886C N
9/22/2011	005236	00936/001	STEFAN P LORINCZ DPM	351762263	1346838424	0005	48	Podiatry-Si	KEARNEY	3500 CENTR	KEARNEY	10	Buffalo	NE	68847	2944	308865141 308865251 Y
9/22/2011	032830	00936/004	STEFAN P LORINCZ DPM	351762263	1346838424	0005	48	Podiatry-Si	KEARNEY	211 E KIMBA	CALLAWAY	21	Custer	NE	68825	2589	308836222 00000000C N
10/14/2011	006223	01061/001	STEVEN BENNETT DPM	365483215	1487620541	0005	48	Podiatry-Si	PLATTE V	3804 CENTR	KEARNEY	10	Buffalo	NE	68847	8134	308234451 308234451 Y
10/14/2011	047653	01061/002	STEVEN BENNETT DPM	365483215	1487620541	0005	48	Podiatry-Si	GOOD SAI	10 E 31ST ST	KEARNEY	10	Buffalo	NE	68847	2926	308234451 308234451 N
10/7/2011	036998	03756/003	TERENCE PEDERSEN DPM	476887078	1235213518 8	0005	48	Podiatry-Si	AVERA ME	405 W DARLI	HARTINGTON	14	Cedar	NE	68739		402254393 60566886C Y
11/17/2011	000400	00137/001	ERIC E SLUITER DPM	479981467	1417038362	0005	48	Podiatry-Si	PRECISIO	7811 CHICAC	OMAHA	28	Douglas	NE	68114	3654	40292626C 40292626C Y
11/17/2011	000401	00137/001	NANCI L CLARK DPM	563733617	1831270633	0005	48	Podiatry-Si	PRECISIO	7811 CHICAC	OMAHA	28	Douglas	NE	68114	3654	40292626C 40292626C Y
11/17/2011	000883	00326/001	SCOTT C NELSON DPM	505217914	1366448646	0005	48	Podiatry-Si	LAKESIDE	16909 LAKES	OMAHA	28	Douglas	NE	68130	4664	40275856S 40275856S Y
11/17/2011	001876	00702/001	INDERJIT S PANESAR DPM	508314526	1639177041 4	0005	48	Podiatry-Si	MILLER OI	4828 S 24TH	OMAHA	28	Douglas	NE	68107	2465	40273191C 40232332E Y
11/17/2011	005211	00932/001	JAMES VUKONICH DPM	523416281	1477596442 0	0005	48	Podiatry-Si	ONE WOR	4920 S 30TH	OMAHA	28	Douglas	NE	68107	1656	402932785 402991564 Y
11/18/2011	005748	01002/001	RICHARD M EVANS DPM	501560157	1093726151	0005	48	Podiatry-Si	TOTAL FO	3401 O ST	LINCOLN	55	Lancaster	NE	68510	1541	40247447E 40247459E Y
11/17/2011	007404	01189/001	ROBERT J HILKEMANN DPM	508689470	1316934946	0005	48	Podiatry-Si	FOOT & AI	7337 DODGE	OMAHA	28	Douglas	NE	68114	3613	402391757 402391150 Y
11/17/2011	009215	01402/001	MICHAEL P CULLEN DPM	505903547	1851329111	0005	48	Podiatry-Si	OMAHA F(	16909 BURKI	OMAHA	28	Douglas	NE	68118	2254	402333885 402333342 Y
11/17/2011	009270	01422/001	KENT R DINUCCI DPM	484782742	1952363533	0005	48	Podiatry-Si	ANKLE & F	8625 Q ST	OMAHA	28	Douglas	NE	68127	3673	402331022 402331990 Y
11/17/2011	010168	01504/001	GLENN P YORK DPM	046661996	1669455182	0005	48	Podiatry-Si	BENSON F	6069 MAPLE	OMAHA	28	Douglas	NE	68104	4050	402558810 402000000 Y
11/17/2011	010229	01515/001	NICHOLAS G OLARI DPM	565378687	1093789552	0005	48	Podiatry-Si	MIDWEST	5030 GROVE	OMAHA	28	Douglas	NE	68106	3831	402551057 402551325 Y
11/17/2011	012141	01610/001	JONATHAN M LITTLE DPM	279508837	1528063932	0005	48	Podiatry-Si	BELLEVUE	1313 HARLA	BELLEVUE	77	Sarpy	NE	68005	3647	402291312 402291156 Y
11/17/2011	012543	01732/001	JAMES VUKONICH DPM	523416281	1477596442	0005	48	Podiatry-Si	AFFILIATE	810 N 22ND S	BLAIR	89	Washingto	NE	68008	1128	402426123 402426116 Y
11/17/2011	012547	01732/003	JAMES VUKONICH DPM	523416281	1477596442	0005	48	Podiatry-Si	AFFILIATE	850 N MAIN S	FREMONT	27	Dodge	NE	68025	5045	402721269 402727515 N
11/17/2011	012549	01732/004	JAMES VUKONICH DPM	523416281	1477596442	0005	48	Podiatry-Si	AFFILIATE	9925 MAPLE	OMAHA	28	Douglas	NE	68134	5579	402721269 402727515 N
11/17/2011	012573	01736/001	JOHN WEREMY DPM	507048211	1255302212	0005	48	Podiatry-Si	HEARTLAI	13933 GOLD	OMAHA	28	Douglas	NE	68144	2359	402895202 402895377 Y
11/17/2011	032092	00326/002	SCOTT C NELSON DPM	505217914	1366448646	0005	48	Podiatry-Si	LAKESIDE	1413 S WASH	PAPILLION	77	Sarpy	NE	68046	4165	402898556 402898557 N
11/17/2011	033816	01402/001	HOWARD D PACHMAN DPM	506647111	1689801097	0005	48	Podiatry-Si	OMAHA F(	16909 BURKI	OMAHA	28	Douglas	NE	68118	2254	402333885 402333342 Y
11/18/2011	035577	01215/038	BRADLEY B COPPLE DPM	506083415	196264841656	0005	48	Podiatry-Si	PHYSICIAI	16120 W DOI	OMAHA	28	Douglas	NE	68118	2049	402354070 402354071 Y
11/18/2011	035578	01215/018	BRADLEY B COPPLE DPM	506083415	196264841656	0005	48	Podiatry-Si	PHYSICIAI	5908 S 142NI	OMAHA	28	Douglas	NE	68137	2800	402354192 402354191 N
11/18/2011	035579	01215/001	BRADLEY B COPPLE DPM	506083415	196264841656	0005	48	Podiatry-Si	PHYSICIAI	10060 REGEI	OMAHA	28	Douglas	NE	68114	3732	402354070 402354071 N
11/18/2011	035580	01215/011	BRADLEY B COPPLE DPM	506083415	196264841656	0005	48	Podiatry-Si	PHYSICIAI	17675 WELCI	OMAHA	28	Douglas	NE	68135	3551	402354760 402354760 N
11/18/2011	035581	01215/006	BRADLEY B COPPLE DPM	506083415	196264841656	0005	48	Podiatry-Si	PHYSICIAI	8901 WEST D	OMAHA	28	Douglas	NE	68114	3327	402354857 402354896 N
11/17/2011	037801	03849/001	JON R GOLDSMITH DPM	546692309	1548225812	0005	48	Podiatry-Si	MIDWEST	7643 CASS S	OMAHA	28	Douglas	NE	68114	3623	402933854 402933857 Y
11/18/2011	039992	01246/001	KHAM V UNG DPM	586486398	1205937514	0005	48	Podiatry-Si	NEBRASK	2331 FAIRFIE	LINCOLN	55	Lancaster	NE	68521	1348	402434717 402434718 N

11/17/2011	040430	01169/001	NICHOLAS G OLARI DPM	565378687	109378955	91	0005	48	Podiatry-Sı	CHARLES	2915 GRANT	OMAHA	28	Douglas	NE	68111	3863	402451355	402453197	N
11/17/2011	040913	01610/002	JONATHAN M LITTLE DPM	279508837	152806393	2	0005	48	Podiatry-Sı	MIDLANDS	11111 S 84TH	PAPILLION	77	Sarpy	NE	68046	4122	402291312	402291156	N
11/17/2011	041612	01422/004	KENT R DINUCCI DPM	484782742	195236353	3	0005	48	Podiatry-Sı	SURGICAL	11704 W CEN	OMAHA	28	Douglas	NE	68144	4327	402331022	402331990	N
11/17/2011	043148	01736/002	JOHN WEREMY DPM	507048211	1255302212		0005	48	Podiatry-Sı	MILLARD (	12856 DEAU\	OMAHA	28	Douglas	NE	68137	3204	402895202	402895377	N
11/17/2011	044742	01402/002	MICHAEL P CULLEN DPM	505903547	1851329111		0005	48	Podiatry-Sı	MIRACLE I	11819 MIRAC	OMAHA	28	Douglas	NE	68154	4428	402333885	402333342	N
11/17/2011	044773	01736/003	JOHN WEREMY DPM	507048211	1255302212		0005	48	Podiatry-Sı	IMMANUEI	805 S 173RD	OMAHA	28	Douglas	NE	68118	3112	402895202	402895377	N
11/18/2011	045059	01002/002	RICHARD M EVANS DPM	501560157	109372615	1	0005	48	Podiatry-Sı	LINCOLN S	1710 S 70TH	LINCOLN	55	Lancaster	NE	68506	1676	402474476	402474595	N
11/17/2011	046681	00326/005	SCOTT C NELSON DPM	505217914	1366448646		0005	48	Podiatry-Sı	MIRACLE I	11819 MIRAC	OMAHA	28	Douglas	NE	68154	5308	402758569	402758569	N
11/17/2011	046789	01515/002	NICHOLAS G OLARI DPM	565378687	109378955	2	0005	48	Podiatry-Sı	MIDLANDS	11111 S 84TH	PAPILLION	77	Sarpy	NE	68046	4122	402551057	402551325	N
11/17/2011	047042	03849/002	JON R GOLDSMITH DPM	546692309	1548225812		0005	48	Podiatry-Sı	MIRACLE I	11819 MIRAC	OMAHA	28	Douglas	NE	68154		402933854	402933857	N
11/17/2011	047517	03849/003	JON R GOLDSMITH DPM	546692309	1548225812		0005	48	Podiatry-Sı	IMMANUEI	6901 NORTH	OMAHA	28	Douglas	NE	68122		402933854	402933857	N
11/17/2011	047662	01736/005	JOHN WEREMY DPM	507048211	1255302212		0005	48	Podiatry-Sı	SAUNDER	1760 COUNT	WAHOO	78	Saunders	NE	68066	4152	402895202	402895377	N
11/17/2011	052157	01189/001	ROBERT M GREENHAGEN DPM	507134432	1649433841	3	0005	48	Podiatry-Sı	FOOT & AI	7337 DODGE	OMAHA	28	Douglas	NE	68114	3613	402391757	402391150	Y
11/17/2011	052428	05088/001	CHAD A SUMMY DPM	480028862	167959585	2	0005	48	Podiatry-Sı	FOOT & AI	2705 SAMSO	BELLEVUE	77	Sarpy	NE	68123	4307	402331638	402331653	Y
11/17/2011	052432	05088/001	MICHAEL R POWERS DPM	526654809	1467474643		0005	48	Podiatry-Sı	FOOT & AI	2705 SAMSO	BELLEVUE	77	Sarpy	NE	68123	4307	402331638	402331653	Y
11/17/2011	052433	05088/002	MICHAEL R POWERS DPM	526654809	1467474643		0005	48	Podiatry-Sı	FOOT & AI	10780 V ST	OMAHA	28	Douglas	NE	68127	2952	402991676	402978875	N
11/17/2011	052435	05088/003	MICHAEL R POWERS DPM	526654809	1467474643		0005	48	Podiatry-Sı	FOOT & AI	13933 GOLD	OMAHA	28	Douglas	NE	68144	2359	402333812	402330304	N
11/17/2011	052436	05088/004	MICHAEL R POWERS DPM	526654809	1467474643		0005	48	Podiatry-Sı	FOOT & AI	1301 N 72ND	OMAHA	28	Douglas	NE	68114	1903	402932472	402932472	N
11/17/2011	052438	05088/001	MICHELLE L HINZE DPM	506179745	1053354944		0005	48	Podiatry-Sı	FOOT & AI	2705 SAMSO	BELLEVUE	77	Sarpy	NE	68123	4307	402331638	402331653	Y
11/17/2011	052439	05088/002	MICHELLE L HINZE DPM	506179745	1053354944		0005	48	Podiatry-Sı	FOOT & AI	10780 V ST	OMAHA	28	Douglas	NE	68127	2952	402991676	402978875	N
11/17/2011	052440	05088/003	MICHELLE L HINZE DPM	506179745	1053354944		0005	48	Podiatry-Sı	FOOT & AI	13933 GOLD	OMAHA	28	Douglas	NE	68144	2359	402333812	402330304	N
11/17/2011	052441	05088/004	MICHELLE L HINZE DPM	506179745	1053354944		0005	48	Podiatry-Sı	FOOT & AI	1301 N 72ND	OMAHA	28	Douglas	NE	68114	1903	402932472	402932472	N
11/17/2011	052442	05088/001	DONALD BUDDECKE JR DPM	505112245	1699763935		0005	48	Podiatry-Sı	FOOT & AI	2705 SAMSO	BELLEVUE	77	Sarpy	NE	68123	4307	402331638	402331653	Y
11/17/2011	052443	05088/002	DONALD BUDDECKE JR DPM	505112245	1699763935		0005	48	Podiatry-Sı	FOOT & AI	10780 V ST	OMAHA	28	Douglas	NE	68127	2952	402991676	402978875	N
11/17/2011	052444	05088/003	DONALD BUDDECKE JR DPM	505112245	1699763935		0005	48	Podiatry-Sı	FOOT & AI	13933 GOLD	OMAHA	28	Douglas	NE	68144	2359	402333812	402330304	N
11/17/2011	052445	05088/004	DONALD BUDDECKE JR DPM	505112245	1699763935		0005	48	Podiatry-Sı	FOOT & AI	1301 N 72ND	OMAHA	28	Douglas	NE	68114	1903	402932472	402932472	N
11/17/2011	052446	05088/001	SHANNON M LENSING DPM	483020315	1487981326		0005	48	Podiatry-Sı	FOOT & AI	2705 SAMSO	BELLEVUE	77	Sarpy	NE	68123	4307	402331638	402331653	Y
11/17/2011	052447	05088/002	SHANNON M LENSING DPM	483020315	1487981326		0005	48	Podiatry-Sı	FOOT & AI	10780 V ST	OMAHA	28	Douglas	NE	68127	2952	402991676	402978875	N
11/17/2011	052448	05088/003	SHANNON M LENSING DPM	483020315	1487981326		0005	48	Podiatry-Sı	FOOT & AI	13933 GOLD	OMAHA	28	Douglas	NE	68144	2359	402333812	402330304	N
11/17/2011	052449	05088/004	SHANNON M LENSING DPM	483020315	1487981326		0005	48	Podiatry-Sı	FOOT & AI	1301 N 72ND	OMAHA	28	Douglas	NE	68114	1903	402932472	402932472	N
11/20/2011			DAVID R LONBAKEN DPM				0005	48	Podiatry-Sı	AVERA GF	400 PARK AV	GREGORY			SD		57533			
11/20/2011			SCOTT E TORNESS DPM				0005	48	Podiatry-Sı	AVERA W/	513 3RD ST S	WAGNER			SD		51380			
11/20/2011			TERENCE S PEDERSEN DPM				0005	48	Podiatry-Sı	AVERA W/	513 3RD ST S	WAGNER			SD		51380			
11/20/2011			SCOTT E TORNESS DPM				0005	48	Podiatry-Sı	ST MICHA	410 W 16TH /	TYNDALL			SD		57066			
11/20/2011			TERENCE S PEDERSEN DPM				0005	48	Podiatry-Sı	ST MICHA	410 W 16TH /	TYNDALL			SD		57066			

11/20/2011		SCOTT E TORNESS DPM		0005	48	Podiatry-Si	AVERA SA	203 W MAIN S	YANKTON		SD		57078			
11/20/2011		SCOTT E TORNESS DPM		0005	48	Podiatry-Si	AVERA FC	1000 W 4TH S	YANKTON		SD		57078			
11/20/2011		TERENCE S PEDERSEN DPM		0005	48	Podiatry-Si	AVERA FC	1000 W 4TH S	YANKTON		SD		57076			
10/11/2011	050433	00809/001	BAHER N HABEEB MD	321941543	145733461276	0001	29	Pulmonary	GOOD SAI	10 E 31ST ST	KEARNEY	10 Buffalo	NE	68847	2926	30886571C 308865291 N
9/29/2011	005942	01019/001	DAVID CANTRAL MD	508902291	14472336E 23	0001	29	Pulmonary	PLATTE V.	3219 CENTR	KEARNEY	10 Buffalo	NE	68847	2938	30823722E 308865254 Y
9/29/2011	005959	01019/008	DAVID CANTRAL MD	508902291	14472336E 23	0001	29	Pulmonary	PLATTE V.	3016 W FAID	GRAND ISLAND	40 Hall	NE	68803	4109	30838125S 30800000C N
9/29/2011	042250	01019/016	DAVID CANTRAL MD	508902291	14472336E 23	0001	29	Pulmonary	BOONE C(	728 WEST F/	ALBION	6 Boone	NE	68620	0151	30886522E 00000000C N
9/29/2011	044284	01019/017	DAVID CANTRAL MD	508902291	14472336E 23	0001	29	Pulmonary	GOOD SAI	10 E 31ST ST	KEARNEY	10 Buffalo	NE	68847	2926	30886522E 308865254 N
9/29/2011	049849	01019/014	DAVID CANTRAL MD	508902291	14472336E 23	0001	29	Pulmonary	VALLEY C	217 WESTRI	ORD	88 Valley	NE	68862	1675	30872832130800000C N
9/29/2011	050448	01019/006	DAVID CANTRAL MD	508902291	14472336E 23	0001	29	Pulmonary	MCCOOK	1301 E H ST	MCCOOK	73 Red Willow	NE	69001	3482	30834526S 30800000C N
10/18/2011	040030	00737/014	GREG L ICHTERTZ MD	337486484	159888445 56	0001	29	Pulmonary	FAITH RE(	110 N 29TH S	NORFOLK	60 McPhersor	NE	68701	4424	40284481S 40284481S Y
10/18/2011	041653	00737/004	GREG L ICHTERTZ MD	337486484	159888445 56	0001	29	Pulmonary	FAITH RE(	2700 W NORI	NORFOLK	60 McPhersor	NE	68701	4438	40237148E 00000000C N
11/14/2011	003722	00806/009	KALPESH D GANATRA MD	190781515	170087896 165	0001	29	Pulmonary	HASTINGS	1305 W HWY	CAMBRIDGE	33 Furnas	NE	69022		30869733Z 402460579 N
11/14/2011	003724	00806/010	KALPESH D GANATRA MD	190781515	170087896 165	0001	29	Pulmonary	HASTINGS	6TH AVENUE	RED CLOUD	91 Webster	NE	68970		402460578 402460579 N
11/14/2011	003726	00806/011	KALPESH D GANATRA MD	190781515	170087896 165	0001	29	Pulmonary	HASTINGS	715 N KANSA	HASTINGS	1 Adams	NE	68901	4422	402460578 402460579 Y
11/14/2011	043626	00806/034	KALPESH D GANATRA MD	190781515	170087896 165	0001	29	Pulmonary	HASTINGS	1215 TIBBAL	HOLDREGE	69 Phelps	NE	68949	1255	402460578 402460579 N
11/14/2011	043630	00806/035	KALPESH D GANATRA MD	190781515	170087896 165	0001	29	Pulmonary	MEMORIA	1423 7TH ST	AURORA	41 Hamilton	NE	68818	1141	402460578 402460579 N
11/14/2011	046830	00806/003	KALPESH D GANATRA MD	190781515	170087896 165	0001	29	Pulmonary	MLMH ME	520 E 10TH S	SUPERIOR	65 Nuckolls	NE	68978	1225	402460589 402460561 N
11/14/2011	047015	00806/036	KALPESH D GANATRA MD	190781515	170087896 165	0001	29	Pulmonary	HASTINGS	1201 N ERIE	LEXINGTON	24 Dawson	NE	68850	1560	402460578 402460579 N
11/14/2011	048032	00806/032	KALPESH D GANATRA MD	190781515	170087896 165	0001	29	Pulmonary	CENTRAL	1301 E H ST	MC COOK	73 Red Willow	NE	69001	3482	402461535 402462536 N
11/14/2011	048033	00806/005	KALPESH D GANATRA MD	190781515	170087896 165	0001	29	Pulmonary	CENTRAL	601 W LEOT/	NORTH PLATTE	56 Lincoln	NE	69101	6525	30869680C 00000000C N
11/14/2011	048034	00806/038	KALPESH D GANATRA MD	190781515	170087896 165	0001	29	Pulmonary	PULMONA	1715 S 26TH	CENTRAL CITY	61 Merrick	NE	68826	9501	402460578 402460579 N
11/14/2011	048035	00806/037	KALPESH D GANATRA MD	190781515	170087896 165	0001	29	Pulmonary	PULMONA	120 E PARK /	HEBRON	85 Thayer	NE	68370	2019	402460578 402460579 N
11/14/2011	049814	00806/043	KALPESH D GANATRA MD	190781515	170087896 165	0001	29	Pulmonary	HEARTLAI	826 N DIERS	GRAND ISLAND	40 Hall	NE	68803		402460578 402460579 N
11/14/2011	050637	00806/044	KALPESH D GANATRA MD	190781515	170087896 165	0001	29	Pulmonary	JENNIE MI	145 MEMORI	BROKEN BOW	21 Custer	NE	68822		402460578 402460579 N
9/30/2011	014366	02552/001	MICHAEL E PERRY MD	197386414	1184716471	0001	29	Pulmonary	MICHAEL	601 W LEOT/	NORTH PLATTE	56 Lincoln	NE	69101	6525	30834526S 30834583S Y
9/30/2011	038559	02552/003	MICHAEL E PERRY MD	197386414	1184716471	0001	29	Pulmonary	MICHAEL	600 W 12TH S	IMPERIAL	15 Chase	NE	69033	3130	303988072 00000000C N
9/30/2011	038560	02552/004	MICHAEL E PERRY MD	197386414	1184716471	0001	29	Pulmonary	MICHAEL	1313 N CHEY	BENKELMAN	29 Dundy	NE	69021	3074	303988072 00000000C N
9/30/2011	045820	02552/007	MICHAEL E PERRY MD	197386414	1184716471	0001	29	Pulmonary	DUNDY C(	1301 EAST H	BENKELMAN	29 Dundy	NE	69021		303988072 00000000C N
10/7/2011	031541	00630/014	MICHAEL W SHEDD MD	103405645	189170432 159	0001	29	Pulmonary	REGIONAI	3911 AVENUI	SCOTTSBLUFF	79 Scotts Bluf	NE	69361	4617	30863021C 30863021S Y
10/18/2011	038881	00737/014	NAEEM Z AHMED MD	190781771	19422523155	0001	29	Pulmonary	FAITH RE(	110 N 29TH S	NORFOLK	60 McPhersor	NE	68701	4424	40284481S 40284481S N
10/11/2011	033663	00800/001	SALAM S E SALMAN MD	503330978	125530325 169	0001	29	Pulmonary	SAINT FR/	2620 W FAID	GRAND ISLAND	40 Hall	NE	68803	4205	402398545 308398541 N
10/17/2011	051176	01532/052	SALAM S E SALMAN MD	503330978	125530325 400	0001	29	Pulmonary	GRAND IS	705 ORLEAN	GRAND ISLAND	40 Hall	NE	68803	3409	308398606 00000000C N
10/18/2011	017329	00737/012	WAJAHAT KHALIL MD	318027068	195257459 37	0001	29	Pulmonary	SPECIALT	3763 39TH A	COLUMBUS	71 Platte	NE	68601		402564241 402564241 N
10/18/2011	017330	00737/014	WAJAHAT KHALIL MD	318027068	195257459 37	0001	29	Pulmonary	FAITH RE(	110 N 29TH S	NORFOLK	60 McPhersor	NE	68701	4424	40284481S 40284481S Y

10/18/2011	040145	00737/004	WAJAHAT KHALIL MD	31802706E	19525745S	37	0001	29	Pulmonary FAITH RE(	2700 W NORI	NORFOLK		60	McPhersor	NE	68701	4438	40237148E 00000000C N
10/18/2011	048517	00737/021	WAJAHAT KHALIL MD	31802706E	19525745S	37	0001	29	Pulmonary ST FRANC	430 N MONIT	WEST POINT		20	Cuming	NE	68788	1555	40284482E 402844817 N
11/17/2011	002676	00798/084	ROBERT E WEAR III MD	506136164	128571642	907	0001	29	Pulmonary CREIGHT(	601 N 30TH S	OMAHA	28		Douglas	NE	68131	2137	40244944E 40228052E N
11/17/2011	002690	00798/088	NARESH A DEWAN MD	32664169E	173029471	332	0001	29	Pulmonary CREIGHT(	3006 WEBST	OMAHA	28		Douglas	NE	68131	2027	40244944E 40228052E N
11/17/2011	002754	00798/107	ROBERT E WEAR III MD	506136164	128571642	907	0001	29	Pulmonary MEMORIA	810 N 22ND S	BLAIR	89		Washingtoı	NE	68008	1128	40242621E 40257221E N
11/17/2011	006173	01057/001	GARY A KOENIG MD	50576182E	19422046E	6	0001	29	Pulmonary PULMONA	7710 MERCY	OMAHA	28		Douglas	NE	68124	2323	40239214C 402397867 Y
11/17/2011	006174	01057/002	GUILLERMO HUERTA MD	26221852E	1144224844		0001	29	Pulmonary PULMONA	17030 LAKES	OMAHA	28		Douglas	NE	68130	2396	40275851140275850E N
11/17/2011	006175	01057/002	GARY A KOENIG MD	50576182E	19422046E	6	0001	29	Pulmonary PULMONA	17030 LAKES	OMAHA	28		Douglas	NE	68130	2396	40275851140275850E N
11/17/2011	006176	01057/002	JONATHAN L SPENCER MD	506049337	153816324	16	0001	29	Pulmonary PULMONA	17030 LAKES	OMAHA	28		Douglas	NE	68130	2396	40275851140275850E N
11/17/2011	006177	01057/002	SYLVIA L RAEL MD	525556041	138664809	15	0001	29	Pulmonary PULMONA	17030 LAKES	OMAHA	28		Douglas	NE	68130	2396	40275851140275850E N
11/17/2011	006178	01057/003	HARVEY A HOPKINS MD	013422631	187159758	8	0001	29	Pulmonary PULMONA	6829 N 72ND	OMAHA	28		Douglas	NE	68122	1741	40257237E 40257237E N
11/17/2011	006179	01057/003	FRANK J MEZZACAPPA MD	09054546E	109371979	7	0001	29	Pulmonary PULMONA	6829 N 72ND	OMAHA	28		Douglas	NE	68122	1741	40257237E 40257237E N
11/17/2011	006180	01057/003	GUILLERMO HUERTA MD	26221852E	1144224844		0001	29	Pulmonary PULMONA	6829 N 72ND	OMAHA	28		Douglas	NE	68122	1741	40257237E 40257237E N
11/17/2011	006183	01057/003	GARY A KOENIG MD	50576182E	19422046E	6	0001	29	Pulmonary PULMONA	6829 N 72ND	OMAHA	28		Douglas	NE	68122	1741	40257237E 40257237E N
11/17/2011	006184	01057/003	JONATHAN L SPENCER MD	506049337	153816324	16	0001	29	Pulmonary PULMONA	6829 N 72ND	OMAHA	28		Douglas	NE	68122	1741	40257237E 40257237E N
11/17/2011	006186	01057/003	SYLVIA L RAEL MD	525556041	138664809	15	0001	29	Pulmonary PULMONA	6829 N 72ND	OMAHA	28		Douglas	NE	68122	1741	40257237E 40257237E N
11/17/2011	006187	01057/004	HARVEY A HOPKINS MD	013422631	187159758	8	0001	29	Pulmonary PULMONA	7710 MERCY	OMAHA	28		Douglas	NE	68124	2323	40239214C 402397867 Y
11/17/2011	006188	01057/004	FRANK J MEZZACAPPA MD	09054546E	109371979	7	0001	29	Pulmonary PULMONA	7710 MERCY	OMAHA	28		Douglas	NE	68124	2323	40239214C 402397867 Y
11/17/2011	006189	01057/004	GUILLERMO HUERTA MD	26221852E	1144224844		0001	29	Pulmonary PULMONA	7710 MERCY	OMAHA	28		Douglas	NE	68124	2323	40239214C 402397867 Y
11/17/2011	006192	01057/004	JONATHAN L SPENCER MD	506049337	153816324	16	0001	29	Pulmonary PULMONA	7710 MERCY	OMAHA	28		Douglas	NE	68124	2323	40239214C 402397867 Y
11/17/2011	006194	01057/004	LOUIS A VIOLI MD	508869901	192200263	12	0001	29	Pulmonary PULMONA	7710 MERCY	OMAHA	28		Douglas	NE	68124	2323	40239214C 402397867 Y
11/17/2011	006195	01057/004	SYLVIA L RAEL MD	525556041	138664809	15	0001	29	Pulmonary PULMONA	7710 MERCY	OMAHA	28		Douglas	NE	68124	2323	40239214C 402397867 Y
11/17/2011	006196	01057/004	JAMES B BOWERS JR DO	527637089	125533597	17	0002	29	Pulmonary PULMONA	7710 MERCY	OMAHA	28		Douglas	NE	68124	2323	40239214C 402397867 Y
11/18/2011	008179	01252/001	TIMOTHY LIESKE MD	505709038	168965711	1	0001	29	Pulmonary LINCOLN I	2222 S 16TH	LINCOLN	55		Lancaster	NE	68502	3793	40247437C 402474374 Y
11/18/2011	008180	01252/001	BOB BLEICHER MD	508585113	186144680	6	0001	29	Pulmonary LINCOLN I	2222 S 16TH	LINCOLN	55		Lancaster	NE	68502	3793	40247437C 402474374 Y
11/18/2011	008181	01252/001	SEAN G BARRY MD	508783984	111490164	4	0001	29	Pulmonary LINCOLN I	2222 S 16TH	LINCOLN	55		Lancaster	NE	68502	3793	40247437C 402474374 Y
11/18/2011	012550	01733/001	GEORGE THOMMI MD	190629364	181199987	5	0001	29	Pulmonary MIDWEST	8552 CASS S	OMAHA	28		Douglas	NE	68114	3570	40239006C 40239008S N
11/18/2011	012551	01733/001	PATRICK G MEYERS MD	46984045E	124523230	4	0001	29	Pulmonary MIDWEST	8552 CASS S	OMAHA	28		Douglas	NE	68114	3570	40239006C 40239008S N
11/18/2011	012552	01733/001	J C SHEHAN MD	479840881	190280028	3	0001	29	Pulmonary MIDWEST	8552 CASS S	OMAHA	28		Douglas	NE	68114	3570	40239006C 40239008S Y
11/18/2011	012553	01733/001	MATTHEW T MCLEAY MD	506881508	126543432	2	0001	29	Pulmonary MIDWEST	8552 CASS S	OMAHA	28		Douglas	NE	68114	3570	40239006C 40239008S Y
11/18/2011	012560	01733/004	GEORGE THOMMI MD	190629364	181199987	5	0001	29	Pulmonary MIDWEST	8552 CASS S	OMAHA	28		Douglas	NE	68114	3570	40239006C 40239008S Y
11/18/2011	012561	01733/004	PATRICK G MEYERS MD	46984045E	124523230	4	0001	29	Pulmonary MIDWEST	8552 CASS S	OMAHA	28		Douglas	NE	68114	3570	40239006C 40239008S Y
11/18/2011	012562	01733/004	J C SHEHAN MD	479840881	190280028	3	0001	29	Pulmonary MIDWEST	8552 CASS S	OMAHA	28		Douglas	NE	68114	3570	40239006C 40239008S N
11/18/2011	012564	01733/004	MATTHEW T MCLEAY MD	506881508	126543432	2	0001	29	Pulmonary MIDWEST	8552 CASS S	OMAHA	28		Douglas	NE	68114	3570	40239006C 40239008S Y
11/18/2011	014004	02465/001	PALVANNANATHAN GANESAN	471258125	189171671	2	0001	29	Pulmonary PULMONA	4242 FARNAI	OMAHA	28		Douglas	NE	68131	2850	402552987 402552987 Y

11/18/2011	014005	02465/001	RICHARD S YATES MD	505627164	120585573	0001	29	Pulmonary PULMONA	4242 FARNAI	OMAHA	28	Douglas	NE	68131	2850	402552987	402552987	Y
11/18/2011	014007	02465/001	WILLIAM R BAUMANN MD	506701656	1912926444	0001	29	Pulmonary PULMONA	4242 FARNAI	OMAHA	28	Douglas	NE	68131	2850	402552987	402552987	Y
11/17/2011	017448	00798/084	JORGE L ALVAREZ MD	267639251	100395790945	0001	29	Pulmonary CREIGHT(	601 N 30TH S	OMAHA	28	Douglas	NE	68131	2137	402449446	402280525	Y
11/17/2011	017449	00798/084	NARESH A DEWAN MD	326641696	173029471332	0001	29	Pulmonary CREIGHT(	601 N 30TH S	OMAHA	28	Douglas	NE	68131	2137	402449446	402280525	N
11/17/2011	017450	00798/084	DAN SCHULLER MD	366966350	146756604766	0001	29	Pulmonary CREIGHT(	601 N 30TH S	OMAHA	28	Douglas	NE	68131	2137	402449446	402280525	Y
11/17/2011	017451	00798/084	LEE E MORROW MD	490725839	119483604774	0001	29	Pulmonary CREIGHT(	601 N 30TH S	OMAHA	28	Douglas	NE	68131	2137	402449446	402280525	Y
11/17/2011	017452	00798/084	TAMMY O WICHMAN MD	513720882	178078884791	0001	29	Pulmonary CREIGHT(	601 N 30TH S	OMAHA	28	Douglas	NE	68131	2137	402449446	402280525	Y
11/17/2011	017457	00798/088	JORGE L ALVAREZ MD	267639251	100395790945	0001	29	Pulmonary CREIGHT(	3006 WEBST	OMAHA	28	Douglas	NE	68131	2027	402449446	402280525	N
11/18/2011	018826	01549/001	CRAIG A PIQUETTE MD	020489262	112407839272	0001	29	Pulmonary UNMC PH	EMILE AT 42I	OMAHA	28	Douglas	NE	68198	9350	402559980	402559984	Y
11/18/2011	018827	01549/001	AUSTIN B THOMPSON III MD	022389863	158861420334	0001	29	Pulmonary UNMC PH	EMILE AT 42I	OMAHA	28	Douglas	NE	68198	9350	402559980	402559984	Y
11/18/2011	018934	01549/001	EDUARDO J VASQUEZ MD	373257440	176042659240	0001	29	Pulmonary UNMC PH	EMILE AT 42I	OMAHA	28	Douglas	NE	68198	9350	402559980	402559984	Y
11/18/2011	018959	01549/001	PETER MURPHY MD	449190961	117457456743	0001	29	Pulmonary UNMC PH	EMILE AT 42I	OMAHA	28	Douglas	NE	68198	9350	402559980	402559984	Y
11/18/2011	019000	01549/001	JOSEPH H SISSON MD	482683453	163912059311	0001	29	Pulmonary UNMC PH	EMILE AT 42I	OMAHA	28	Douglas	NE	68198	9350	402559980	402559984	Y
11/18/2011	019015	01549/001	SUSANNA G VON ESSEN MD	484703547	163912084347	0001	29	Pulmonary UNMC PH	EMILE AT 42I	OMAHA	28	Douglas	NE	68198	9350	402559980	402559984	Y
11/18/2011	019032	01549/001	STEPHEN RENNARD MD	499506805	102306805287	0001	29	Pulmonary UNMC PH	EMILE AT 42I	OMAHA	28	Douglas	NE	68198	9350	402559980	402559984	Y
11/18/2011	019190	01549/001	MICHAEL SUMMERS MD	507138913	161997490548	0001	29	Pulmonary UNMC PH	EMILE AT 42I	OMAHA	28	Douglas	NE	68198	9350	402559980	402559984	Y
11/18/2011	019235	01549/001	KRISTINA L BAILEY-MARRERO	507926495	170096355617	0001	29	Pulmonary UNMC PH	EMILE AT 42I	OMAHA	28	Douglas	NE	68198	9350	402559980	402559984	Y
11/18/2011	019306	01549/001	DEBRA J ROMBERGER MD	510642397	166942235293	0001	29	Pulmonary UNMC PH	EMILE AT 42I	OMAHA	28	Douglas	NE	68198	9350	402559980	402559984	Y
11/18/2011	033978	01549/056	DAVID E GANNON MD	044400376	198270720570	0001	29	Pulmonary UNMC PH	EMILE AT 42I	OMAHA	28	Douglas	NE	68198	3040	402559401	402559871	Y
11/18/2011	034641	02465/001	WILLIAM V PEASE DO	515847012	193217703 6	0002	29	Pulmonary PULMONA	4242 FARNAI	OMAHA	28	Douglas	NE	68131	2850	402552987	402552987	Y
11/18/2011	037993	02648/009	LON W KEIM MD	231541009	188166757242	0001	29	Pulmonary THE NEBF	EMILE AT 42I	OMAHA	28	Douglas	NE	68198	1002	402552249	402559866	N
11/17/2011	038320	00798/084	BRYAN J KRAJICEK MD	507983250	168965430 22	0001	29	Pulmonary CREIGHT(	601 N 30TH S	OMAHA	28	Douglas	NE	68131	2137	402449446	402280525	Y
11/18/2011	040132	01252/002	SEAN G BARRY MD	508783984	1114901644	0001	29	Pulmonary BEATRICE	1110 N 10TH	BEATRICE	34	Gage	NE	68310		402228334	402223729	N
11/17/2011	040975	01057/005	SYLVIA L RAEL MD	525556041	138664809 15	0001	29	Pulmonary IMMANUEI	6901 N 72ND	OMAHA	28	Douglas	NE	68112	1799	402392140	402397867	N
11/17/2011	041107	01057/006	GARY A KOENIG MD	505761825	194220465 6	0001	29	Pulmonary BERGAN M	7500 MERCY	OMAHA	28	Douglas	NE	68124	2319	402392140	402397867	N
11/18/2011	041620	01733/003	GEORGE THOMMI MD	190629364	1811999875	0001	29	Pulmonary METHODI	8300 DODGE	OMAHA	28	Douglas	NE	68114	4109	402390060	402390089	N
11/18/2011	041948	01733/003	J C SHEHAN MD	479840881	190280028 3	0001	29	Pulmonary METHODI	8300 DODGE	OMAHA	28	Douglas	NE	68114	4109	402390060	402390089	N
11/17/2011	042478	01057/006	HARVEY A HOPKINS MD	013422631	187159758 8	0001	29	Pulmonary BERGAN M	7500 MERCY	OMAHA	28	Douglas	NE	68124	2319	402392140	402397867	N
11/17/2011	042479	00798/088	DAN SCHULLER MD	366966350	146756604766	0001	29	Pulmonary CREIGHT(	3006 WEBST	OMAHA	28	Douglas	NE	68131	2027	402449446	402280525	N
11/17/2011	042918	00798/084	ARIEL M MODRYKAMIEN MD	028866441	100301247 42	0001	29	Pulmonary CREIGHT(	601 N 30TH S	OMAHA	28	Douglas	NE	68131	2137	402449446	402280525	Y
11/17/2011	043516	01057/005	GARY A KOENIG MD	505761825	194220465 6	0001	29	Pulmonary IMMANUEI	6901 N 72ND	OMAHA	28	Douglas	NE	68112	1799	402392140	402397867	N
11/17/2011	043803	01057/004	AMOL N PATIL MD	392255123	116475524 23	0001	29	Pulmonary PULMONA	7710 MERCY	OMAHA	28	Douglas	NE	68124	2323	402392140	402397867	Y
11/17/2011	043804	01057/002	AMOL N PATIL MD	392255123	116475524 23	0001	29	Pulmonary PULMONA	17030 LAKES	OMAHA	28	Douglas	NE	68130	2396	402557620	402557619	N
11/17/2011	043805	01057/003	AMOL N PATIL MD	392255123	116475524 23	0001	29	Pulmonary PULMONA	6829 N 72ND	OMAHA	28	Douglas	NE	68122	1741	402572376	402572376	N
11/18/2011	044308	01252/004	SEAN G BARRY MD	508783984	1114901644	0001	29	Pulmonary BRYANLG	1600 S 48TH	LINCOLN	55	Lancaster	NE	68506		402474370	402474374	N

11/17/2011	044558	01057/007	SYLVIA L RAEL MD	52555604113866480915	0001	29	Pulmonary ALEGENT	11111 S 84TH	PAPILLION	77	Sarpy	NE	68046	4122	40239214C 402397867 N
11/18/2011	044681	01733/006	J C SHEHAN MD	47984088119028002E3	0001	29	Pulmonary ALEGENT	16901 LAKES	OMAHA	28	Douglas	NE	68130	2318	40239006C 40239008S N
11/18/2011	045320	01733/003	MATTHEW T MCLEAY MD	50688150E126543432 2	0001	29	Pulmonary METHODIS	8300 DODGE	OMAHA	28	Douglas	NE	68114	4109	40239006C 40239008S N
11/17/2011	045723	00798/060	TAMMY O WICHMAN MD	513720882178078884791	0001	29	Pulmonary BELLEVUE	3604 TWIN C	BELLEVUE	77	Sarpy	NE	68123	4077	40228041C 402280344 N
11/17/2011	045834	01057/008	HARVEY A HOPKINS MD	01342263118715975E8	0001	29	Pulmonary PULMONA	14000 BOYS	BOYS TOWN	28	Douglas	NE	68010		40239214C 402397867 N
11/18/2011	045999	01252/003	SEAN G BARRY MD	50878398411149016 44	0001	29	Pulmonary BRYANLG	2300 S 16TH	LINCOLN	55	Lancaster	NE	68502	3704	40247510100000000C N
11/17/2011	046804	01057/009	GARY A KOENIG MD	50576182S194220465 6	0001	29	Pulmonary SELECT S	1870 S 75TH	OMAHA	28	Douglas	NE	68124	1700	40239214C 402397867 N
11/18/2011	046886	01252/002	TIMOTHY LIESKE MD	50570903E1689657111	0001	29	Pulmonary BEATRICE	1110 N 10TH	BEATRICE	34	Gage	NE	68310		402228334 402223729 N
11/17/2011	047175	01057/005	FRANK J MEZZACAPPA MD	09054546E109371979 7	0001	29	Pulmonary IMMANUEL	6901 N 72ND	OMAHA	28	Douglas	NE	68112	1799	40239214C 402397867 N
11/18/2011	047663	02465/002	PALVANNANATHAN GANESAN	47125812E1891716712	0001	29	Pulmonary NEBRASK	8303 DODGE	OMAHA	28	Douglas	NE	68114	4108	402552987 402552987 N
11/17/2011	048027	01057/005	JAMES B BOWERS JR DO	52763708S125533597 17	0002	29	Pulmonary IMMANUEL	6901 N 72ND	OMAHA	28	Douglas	NE	68112	1799	40239214C 402397867 N
11/17/2011	048476	01057/005	JONATHAN L SPENCER MD	506049337153816324 16	0001	29	Pulmonary IMMANUEL	6901 N 72ND	OMAHA	28	Douglas	NE	68112	1799	40239214C 402397867 N
11/17/2011	048559	01057/005	HARVEY A HOPKINS MD	01342263118715975E8	0001	29	Pulmonary IMMANUEL	6901 N 72ND	OMAHA	28	Douglas	NE	68112	1799	40239214C 402397867 N
11/17/2011	048918	01057/010	GARY A KOENIG MD	50576182S194220465 6	0001	29	Pulmonary LAKESIDE	16901 LAKES	OMAHA	28	Douglas	NE	68130		40239214C 402397867 N
11/17/2011	048920	01057/010	HARVEY A HOPKINS MD	01342263118715975E8	0001	29	Pulmonary LAKESIDE	16901 LAKES	OMAHA	28	Douglas	NE	68130		40239214C 402397867 N
11/17/2011	048922	01057/009	HARVEY A HOPKINS MD	01342263118715975E8	0001	29	Pulmonary SELECT S	1870 S 75TH	OMAHA	28	Douglas	NE	68124	1700	40239214C 402397867 N
11/17/2011	048923	01057/010	SYLVIA L RAEL MD	52555604113866480915	0001	29	Pulmonary LAKESIDE	16901 LAKES	OMAHA	28	Douglas	NE	68130		40239214C 402397867 N
11/17/2011	049338	00798/060	DAN SCHULLER MD	36696635C146756604766	0001	29	Pulmonary BELLEVUE	3604 TWIN C	BELLEVUE	77	Sarpy	NE	68123	4077	40228041C 402280344 N
11/17/2011	049574	01057/011	GARY A KOENIG MD	50576182S194220465 6	0001	29	Pulmonary PULMONA	16909 LAKES	OMAHA	28	Douglas	NE	68130	4663	40239214C 402397867 N
11/17/2011	049600	01057/006	AMOL N PATIL MD	392255123116457524 23	0001	29	Pulmonary BERGAN M	7500 MERCY	OMAHA	28	Douglas	NE	68124	2319	40239214C 402397867 N
11/18/2011	050049	01733/007	J C SHEHAN MD	47984088119028002E3	0001	29	Pulmonary BERGAN M	7500 MERCY	OMAHA	28	Douglas	NE	68124	2319	40239006C 40239008S N
11/18/2011	050117	01252/006	TIMOTHY LIESKE MD	50570903E1689657111	0001	29	Pulmonary NEBRASK	7500 S 91ST	LINCOLN	55	Lancaster	NE	68526		40247437C 402474374 N
11/18/2011	050847	02465/003	WILLIAM R BAUMANN MD	50670165E1912926444	0001	29	Pulmonary HEARTLAN	11011 Q STR	OMAHA	28	Douglas	NE	68137		402552987 402552987 N
11/17/2011	050877	01057/006	JAMES B BOWERS JR DO	52763708S125533597 17	0002	29	Pulmonary BERGAN M	7500 MERCY	OMAHA	28	Douglas	NE	68124	2319	40239214C 402397867 N
11/17/2011	050878	01057/005	LOUIS A VIOLI MD	508869901192200263 12	0001	29	Pulmonary IMMANUEL	6901 N 72ND	OMAHA	28	Douglas	NE	68112	1799	40239214C 402397867 N
11/18/2011	051115	01549/056	AMOL N PATIL MD	392255123116457524 606	0001	29	Pulmonary UNMC PH	EMILE AT 42I	OMAHA	28	Douglas	NE	68198	3040	402559401 402559871 N
11/17/2011	052195	01057/004	KRISTINA A BERNS PA	506239287167986016 24	0010	29	Pulmonary PULMONA	7710 MERCY	OMAHA	28	Douglas	NE	68124	2323	40239214C 402392225 Y
11/17/2011	052196	01057/003	KRISTINA A BERNS PA	506239287167986016 24	0010	29	Pulmonary PULMONA	6829 N 72ND	OMAHA	28	Douglas	NE	68122	1741	402572376 402572376 N
11/17/2011	052197	01057/011	KRISTINA A BERNS PA	506239287167986016 24	0010	29	Pulmonary PULMONA	16909 LAKES	OMAHA	28	Douglas	NE	68130	4663	40255762C 402397867 N
11/17/2011	053136	01057/012	GARY A KOENIG MD	50576182S194220465 6	0001	29	Pulmonary PULMONA	680 E FREMC	FREMONT	27	Dodge	NE	68025	2309	402941725 402941725 N
11/17/2011	053137	01057/012	GUILLERMO HUERTA MD	26221852S1144224844	0001	29	Pulmonary PULMONA	680 E FREMC	FREMONT	27	Dodge	NE	68025	2309	402941725 402941725 N
11/17/2011	053138	01057/012	SYLVIA L RAEL MD	52555604113866480915	0001	29	Pulmonary PULMONA	680 E FREMC	FREMONT	27	Dodge	NE	68025	2309	402941725 402941725 N
11/17/2011	053140	01057/012	JONATHAN L SPENCER MD	506049337153816324 16	0001	29	Pulmonary PULMONA	680 E FREMC	FREMONT	27	Dodge	NE	68025	2309	402941725 402941725 N
11/17/2011	053141	01057/012	HARVEY A HOPKINS MD	01342263118715975E8	0001	29	Pulmonary PULMONA	680 E FREMC	FREMONT	27	Dodge	NE	68025	2309	402941725 402941725 N
11/17/2011	053142	01057/012	FRANK J MEZZACAPPA MD	09054546E109371979 7	0001	29	Pulmonary PULMONA	680 E FREMC	FREMONT	27	Dodge	NE	68025	2309	402941725 402941725 N

11/17/2011	053143	01057/012	JAMES B BOWERS JR DO	527637089	125533597	17	0002	29	Pulmonary PULMONA	680 E FREMC	FREMONT	27	Dodge	NE	68025	2309	402941725	402941725	N
11/17/2011	053144	01057/012	LOUIS A VIOLI MD	508869901	192200263	12	0001	29	Pulmonary PULMONA	680 E FREMC	FREMONT	27	Dodge	NE	68025	2309	402941725	402941725	N
11/17/2011	053401	01057/007	JAMES B BOWERS JR DO	527637089	125533597	17	0002	29	Pulmonary ALEGENT	11111 S 84TH	PAPILLION	77	Sarpy	NE	68046	4122	402392140	402397867	N
11/14/2011	035370	00806/027	ANUJ JAIN MD	083806214	129582158	218	0001	DW	Radiation (	MARY LAN	715 N ST JOS	HASTINGS	1	Adams	NE	68901	4451	402463452	402461532	N
10/11/2011	003987	00809/004	FISHEL Z LIBERMAN MD	074420829	134635027	199	0001	DW	Radiation (	GOOD SAI	10 E 31ST ST	KEARNEY	10	Buffalo	NE	68847	2926	308865710	308865291	Y
10/17/2011	051655	01532/041	FISHEL Z LIBERMAN MD	074420829	134635027	408	0001	DW	Radiation (	KEARNEY	10 E 31ST ST	KEARNEY	10	Buffalo	NE	68847	2926	308865798	000000000	N
9/30/2011	042991	01489/002	HADI ZAHRA MD	508235013	102324258	17	0001	DW	Radiation (	HEMATOL	110 N 29TH S	NORFOLK	60	McPhersor	NE	68701	4461	402644755	402644736	Y
10/14/2011	007319	01153/001	MARC DRAPEAU MD	007544675	158868605	67	0001	DW	Radiation (	GOOD SAI	10 E 31ST ST	KEARNEY	10	Buffalo	NE	68847	2926	308865710	308865291	Y
9/30/2011	010038	01489/002	MOHAMMED K ZAHRA MD	545639036	111401193	10	0001	DW	Radiation (	HEMATOL	110 N 29TH S	NORFOLK	60	McPhersor	NE	68701	4461	402644735	402644736	N
9/30/2011	048817	01489/003	MOHAMMED K ZAHRA MD	545639036	111401193	10	0001	DW	Radiation (	HEMATOL	435 N MONIT	WEST POINT	20	Cuming	NE	68788	1554	402372247	402000000	N
11/14/2011	037013	00806/023	THOMAS F SCHEER MD	488506733	124526399	227	0001	DW	Radiation (	MLMH MEI	815 N KANSA	HASTINGS	1	Adams	NE	68901	4470	402460589	402460561	Y
11/17/2011	002617	00798/068	CAM NGUYEN MD	115823321	182119075	834	0001	DW	Radiation (	CREIGHT(	601 N 30TH S	OMAHA	28	Douglas	NE	68131	2137	402449454	402449452	Y
11/17/2011	009295	01427/003	PATRICK J MCKENNA MD	132364682	110485187	27	0001	DW	Radiation (	ALEGENT	17201 WRIGH	OMAHA	28	Douglas	NE	68130	2042	402717477	402717477	N
11/17/2011	014391	02572/001	JOAN I KEIT MD	071629155	104326163	2	0001	DW	Radiation (	MIDWEST	6901 N 72ND	OMAHA	28	Douglas	NE	68122	1709	402572226	402572203	Y
11/17/2011	018612	01427/004	PATRICK J MCKENNA MD	132364682	110485187	27	0001	DW	Radiation (	ALEGENT	7500 MERCY	OMAHA	28	Douglas	NE	68124	2319	402398648	402398662	Y
11/18/2011	018867	01549/001	CHI LIN MD	148868442	114427915	26	0001	DW	Radiation (	UNMC PH'	EMILE AT 42I	OMAHA	28	Douglas	NE	68198	9350	402559980	402559984	Y
11/18/2011	018904	01549/001	WEINING ZHEN MD	304044943	198265514	734	0001	DW	Radiation (	UNMC PH'	EMILE AT 42I	OMAHA	28	Douglas	NE	68198	9350	402559980	402559984	Y
11/18/2011	018971	01549/001	CHARLES A ENKE MD	473543745	124528845	84	0001	DW	Radiation (	UNMC PH'	EMILE AT 42I	OMAHA	28	Douglas	NE	68198	9350	402559980	402559984	Y
11/18/2011	019052	01549/001	ROBERT B THOMPSON MD	504629466	152801019	335	0001	DW	Radiation (	UNMC PH'	EMILE AT 42I	OMAHA	28	Douglas	NE	68198	9350	402559980	402559984	Y
11/18/2011	019311	01549/001	ANDREW O WAHL MD	512665223	112420660	235	0001	DW	Radiation (	UNMC PH'	EMILE AT 42I	OMAHA	28	Douglas	NE	68198	9350	712246728	712246473	Y
11/18/2011	031284	01549/024	ANDREW O WAHL MD	512665223	112420660	235	0001	DW	Radiation (	UNMC PH'	111 N 175TH	OMAHA	28	Douglas	NE	68118	6002	402596310	000000000	N
11/18/2011	031285	01549/024	CHARLES A ENKE MD	473543745	124528845	84	0001	DW	Radiation (	UNMC PH'	111 N 175TH	OMAHA	28	Douglas	NE	68118	6002	402596330	000000000	N
11/18/2011	031286	01549/024	CHI LIN MD	148868442	114427915	26	0001	DW	Radiation (	UNMC PH'	111 N 175TH	OMAHA	28	Douglas	NE	68118	6002	402596330	000000000	N
11/18/2011	031287	01549/024	WEINING ZHEN MD	304044943	198265514	734	0001	DW	Radiation (	UNMC PH'	111 N 175TH	OMAHA	28	Douglas	NE	68118	6002	402596330	000000000	N
11/18/2011	031288	01549/024	ROBERT B THOMPSON MD	504629466	152801019	335	0001	DW	Radiation (	UNMC PH'	111 N 175TH	OMAHA	28	Douglas	NE	68118	6002	402596330	000000000	N
11/17/2011	032573	01427/002	PATRICK J MCKENNA MD	132364682	110485187	27	0001	DW	Radiation (	ONCOLOG	515 N 162ND	OMAHA	28	Douglas	NE	68118		402445801	402445408	N
11/16/2011	033541	01532/032	UNDINE J HOWELL-BURKE MD	299465146	168978115	298	0001	DW	Radiation (	SAINT ELI	555 S 70TH S	LINCOLN	55	Lancaster	NE	68510	2462	402219793	402219792	Y
11/16/2011	033542	01532/032	KEVIN C YIEE MD	248237870	183130138	299	0001	DW	Radiation (	SAINT ELI	555 S 70TH S	LINCOLN	55	Lancaster	NE	68510	2462	402219793	402219792	Y
11/18/2011	034739	00801/019	ALIREZA MIRMIRAN MD	558793717	180193044	232	0001	DW	Radiation (	NEBRASK	8303 DODGE	OMAHA	28	Douglas	NE	68114	4108	402354410	402354876	Y
11/18/2011	034740	00801/020	ALIREZA MIRMIRAN MD	558793717	180193044	232	0001	DW	Radiation (	NEBRASK	16120 W DOI	OMAHA	28	Douglas	NE	68118	2049	402354410	402354876	N
11/18/2011	035327	00801/019	RANDALL T DUCKERT MD	395646372	137650896	156	0001	DW	Radiation (	NEBRASK	8303 DODGE	OMAHA	28	Douglas	NE	68114	4108	402354410	402354876	N
11/18/2011	035328	00801/019	TIEN SHEW W HUANG MD	356582703	157852937	181	0001	DW	Radiation (	NEBRASK	8303 DODGE	OMAHA	28	Douglas	NE	68114	4108	402354410	402354876	Y
11/18/2011	035556	00801/030	RANDALL T DUCKERT MD	395646372	137650896	156	0001	DW	Radiation (	RADIATIO	515 N 162ND	OMAHA	28	Douglas	NE	68118	2539	402354410	402354876	N
11/18/2011	035558	00801/030	TIEN SHEW W HUANG MD	356582703	157852937	181	0001	DW	Radiation (	RADIATIO	515 N 162ND	OMAHA	28	Douglas	NE	68118	2539	402354410	402354876	N
11/18/2011	035561	00801/030	ALIREZA MIRMIRAN MD	558793717	180193044	232	0001	DW	Radiation (	RADIATIO	515 N 162ND	OMAHA	28	Douglas	NE	68118	2539	402354410	402354876	N

11/18/2011	042034	01549/106	WEINING ZHEN MD	304044943	198265514	734	0001	DW	Radiation (	UNMC PH`	2500 BELLEV	BELLEVUE	77	Sarpy	NE	68123	1591	402552384	402552301	N
11/17/2011	047881	01489/009	HADI ZAHRA MD	508235013	102324256	17	0001	DW	Radiation (	HEMATOL	450 E 23RD S	FREMONT	27	Dodge	NE	68025		402727356	402572289	N
11/17/2011	047882	01489/009	MOHAMMED K ZAHRA MD	545639036	111401193	10	0001	DW	Radiation (	HEMATOL	450 E 23RD S	FREMONT	27	Dodge	NE	68025		402727356	402572289	N
11/17/2011	048847	01427/003	JOHN M LONGO MD	508668044	110481183	35	0001	DW	Radiation (	ALEGENT	17201 WRIGH	OMAHA	28	Douglas	NE	68130	2042	402717477	402717477	Y
11/17/2011	048848	01427/004	JOHN M LONGO MD	508668044	110481183	35	0001	DW	Radiation (	ALEGENT	7500 MERCY	OMAHA	28	Douglas	NE	68124	2319	402398648	402398662	N
11/17/2011	050062	01427/014	PATRICK J MCKENNA MD	132364682	110485187	27	0001	DW	Radiation (	BERGAN M	7710 MERCY	OMAHA	28	Douglas	NE	68124	2372	402393311	402393573	N
11/17/2011	050888	01489/001	HADI ZAHRA MD	508235013	102324256	17	0001	DW	Radiation (	HEMATOL	6901 N 72ND	OMAHA	28	Douglas	NE	68122	1709	402572353	402572266	N
11/17/2011	050889	01489/001	MOHAMMED K ZAHRA MD	545639036	111401193	10	0001	DW	Radiation (	HEMATOL	6901 N 72ND	OMAHA	28	Douglas	NE	68122	1709	402572353	402572266	N
11/17/2011	053236	01489/007	MOHAMMED K ZAHRA MD	545639036	111401193	10	0001	DW	Radiation (	HEMATOL	810 N 22ND S	BLAIR	89	Washingto	NE	68008	1128	402426123	000000000	N
11/17/2011	053237	01489/008	MOHAMMED K ZAHRA MD	545639036	111401193	10	0001	DW	Radiation (	HEMATOL	4239 FARNAI	OMAHA	28	Douglas	NE	68131	2803	402572353	000000000	N
11/17/2011	053239	01489/007	HADI ZAHRA MD	508235013	102324256	17	0001	DW	Radiation (	HEMATOL	810 N 22ND S	BLAIR	89	Washingto	NE	68008	1128	402426123	000000000	N
11/17/2011	053240	01489/008	HADI ZAHRA MD	508235013	102324256	17	0001	DW	Radiation (	HEMATOL	4239 FARNAI	OMAHA	28	Douglas	NE	68131	2803	402572353	000000000	N
11/20/2011			MICAHEL E PETERSON				0001	DW	Radiation (	AVERA DA	1115 W 9TH S	YANKTON			SD	57078				
10/14/2011	050775	00962/002	AARON T BENNER MD	505110671	174040836	30	0001	30	Radiology	GREAT PL	10 E 31ST ST	KEARNEY	10	Buffalo	NE	68847	2926	308865755	308000000	N
10/7/2011	037454	02940/001	ALISON L SANDBERG MD	078626570	131614113	92	0001	30	Radiology	RADIOLO(	4021 AVE B	SCOTTSBLUFF	79	Scotts Bluf	NE	69361	4602	308635371	303635371	Y
10/7/2011	046106	02940/002	ALISON L SANDBERG MD	078626570	131614113	92	0001	30	Radiology	GORDON	300 E 8TH ST	GORDON	81	Sheridan	NE	69343	1123	308282040	000000000	N
10/7/2011	046107	02940/003	ALISON L SANDBERG MD	078626570	131614113	92	0001	30	Radiology	RADIOLO(	2101 BOX BU	ALLIANCE	7	Box Butte	NE	69301	4445	308762666	000000000	N
10/7/2011	046108	02940/004	ALISON L SANDBERG MD	078626570	131614113	92	0001	30	Radiology	RADIOLO(	3911 AVENUI	SCOTTSBLUFF	79	Scotts Bluf	NE	69361	4617	308630210	000000000	N
10/7/2011	046109	02940/005	ALISON L SANDBERG MD	078626570	131614113	92	0001	30	Radiology	RADIOLO(	3350 N 10TH	GERING	79	Scotts Bluf	NE	69341	1724	308635308	000000000	N
10/7/2011	046110	02940/006	ALISON L SANDBERG MD	078626570	131614113	92	0001	30	Radiology	RADIOLO(	1313 SOUTH	BRIDGEPORT	62	Morrill	NE	69336	2563	308262161	000000000	N
10/7/2011	046111	02940/007	ALISON L SANDBERG MD	078626570	131614113	92	0001	30	Radiology	RADIOLO(	11 PADDOCK	CRAWFORD	23	Dawes	NE	69339	1143	308665177	308665142	N
10/7/2011	046112	02940/008	ALISON L SANDBERG MD	078626570	131614113	92	0001	30	Radiology	RADIOLO(	505 S BURG	KIMBALL	53	Kimball	NE	69145	1313	308235195	000000000	N
10/7/2011	046113	02940/009	ALISON L SANDBERG MD	078626570	131614113	92	0001	30	Radiology	RADIOLO(	1100 W 2ND	OSHKOSH	35	Garden	NE	69154	6096	308772328	000000000	N
10/7/2011	046114	02940/010	ALISON L SANDBERG MD	078626570	131614113	92	0001	30	Radiology	RADIOLO(	821 MOREHE	CHADRON	23	Dawes	NE	69337	2546	308432558	000000000	N
10/18/2011	000561	00197/001	ALLISON L SUMMERS MD	506904230	131692627	8	0001	30	Radiology	CENTRAL	2714 2ND AV	KEARNEY	10	Buffalo	NE	68847	4437	308237223	308237225	Y
10/14/2011	051621	02711/001	ANDREA G LAMPHIEAR MD	482084864	198289222	15	0001	30	Radiology	PLAINS R/	5308 PARKL/	KEARNEY	10	Buffalo	NE	68847	8632	308234552	308238225	Y
10/7/2011	046119	02940/007	ANDREW H SONIN MD	074383095	125538565	8	0001	30	Radiology	RADIOLO(	11 PADDOCK	CRAWFORD	23	Dawes	NE	69339	1143	308665177	308665142	N
10/7/2011	036955	02940/001	ANDREW H SONIN MD	074383095	125538565	15	0001	30	Radiology	RADIOLO(	4021 AVE B	SCOTTSBLUFF	79	Scotts Bluf	NE	69361	4602	308635371	303635371	Y
10/7/2011	043504	02940/003	ANDREW H SONIN MD	074383095	125538565	15	0001	30	Radiology	RADIOLO(	2101 BOX BU	ALLIANCE	7	Box Butte	NE	69301	4445	308762666	000000000	N
10/7/2011	044589	02940/010	ANDREW H SONIN MD	074383095	125538565	15	0001	30	Radiology	RADIOLO(	821 MOREHE	CHADRON	23	Dawes	NE	69337	2546	308432558	000000000	N
10/7/2011	046115	02940/002	ANDREW H SONIN MD	074383095	125538565	15	0001	30	Radiology	GORDON	300 E 8TH ST	GORDON	81	Sheridan	NE	69343	1123	308282040	000000000	N
10/7/2011	046116	02940/004	ANDREW H SONIN MD	074383095	125538565	15	0001	30	Radiology	RADIOLO(	3911 AVENUI	SCOTTSBLUFF	79	Scotts Bluf	NE	69361	4617	308630210	000000000	N
10/7/2011	046117	02940/005	ANDREW H SONIN MD	074383095	125538565	15	0001	30	Radiology	RADIOLO(	3350 N 10TH	GERING	79	Scotts Bluf	NE	69341	1724	308635308	000000000	N
10/7/2011	046118	02940/006	ANDREW H SONIN MD	074383095	125538565	15	0001	30	Radiology	RADIOLO(	1313 SOUTH	BRIDGEPORT	62	Morrill	NE	69336	2563	308262161	000000000	N
10/7/2011	046120	02940/008	ANDREW H SONIN MD	074383095	125538565	15	0001	30	Radiology	RADIOLO(	505 S BURG	KIMBALL	53	Kimball	NE	69145	1313	308235195	000000000	N

10/7/2011	046121	02940/009	ANDREW H SONIN MD	07438309	12553856	15	0001	30	Radiology	RADIOLO	1100 W 2ND	OSHKOSH	35	Garden	NE	69154	6096	30877232	00000000	N
10/7/2011	036946	02940/001	ANDREW J FISHER MD	28248002	14371362	75	0001	30	Radiology	RADIOLO	4021 AVE B	SCOTTSBLUFF	79	Scotts Bluf	NE	69361	4602	30863537	303635371	Y
10/7/2011	044539	02940/003	ANDREW J FISHER MD	28248002	14371362	75	0001	30	Radiology	RADIOLO	2101 BOX BU	ALLIANCE	7	Box Butte	NE	69301	4445	30876266	00000000	N
10/7/2011	044653	02940/010	ANDREW J FISHER MD	28248002	14371362	75	0001	30	Radiology	RADIOLO	821 MOREHE	CHADRON	23	Dawes	NE	69337	2546	30843255	00000000	N
10/7/2011	044654	02940/009	ANDREW J FISHER MD	28248002	14371362	75	0001	30	Radiology	RADIOLO	1100 W 2ND	OSHKOSH	35	Garden	NE	69154	6096	30877232	00000000	N
10/7/2011	044655	02940/002	ANDREW J FISHER MD	28248002	14371362	75	0001	30	Radiology	GORDON	300 E 8TH ST	GORDON	81	Sheridan	NE	69343	1123	30828204	00000000	N
10/7/2011	044656	02940/008	ANDREW J FISHER MD	28248002	14371362	75	0001	30	Radiology	RADIOLO	505 S BURG	KIMBALL	53	Kimball	NE	69145	1313	30823519	00000000	N
10/7/2011	044657	02940/007	ANDREW J FISHER MD	28248002	14371362	75	0001	30	Radiology	RADIOLO	11 PADDOCK	CRAWFORD	23	Dawes	NE	69339	1143	308665177	308665142	N
10/7/2011	044658	02940/006	ANDREW J FISHER MD	28248002	14371362	75	0001	30	Radiology	RADIOLO	1313 SOUTH	BRIDGEPORT	62	Morrill	NE	69336	2563	30826216	100000000	N
10/7/2011	044659	02940/005	ANDREW J FISHER MD	28248002	14371362	75	0001	30	Radiology	RADIOLO	3350 N 10TH	GERING	79	Scotts Bluf	NE	69341	1724	30863530	00000000	N
10/7/2011	044660	02940/004	ANDREW J FISHER MD	28248002	14371362	75	0001	30	Radiology	RADIOLO	3911 AVENUI	SCOTTSBLUFF	79	Scotts Bluf	NE	69361	4617	30863021	00000000	N
10/18/2011	041112	00197/001	ANNABEL GALVA MD	58375952	19523597	7	0001	30	Radiology	CENTRAL	2714 2ND AV	KEARNEY	10	Buffalo	NE	68847	4437	30823722	30823722	N
10/7/2011	045893	02940/003	BENJAMIN E KASSANOFF MD	461947927	13563456	95	0001	30	Radiology	RADIOLO	2101 BOX BU	ALLIANCE	7	Box Butte	NE	69301	4445	30876266	00000000	Y
10/7/2011	045894	02940/010	BENJAMIN E KASSANOFF MD	461947927	13563456	95	0001	30	Radiology	RADIOLO	821 MOREHE	CHADRON	23	Dawes	NE	69337	2546	30843255	00000000	N
10/7/2011	045895	02940/009	BENJAMIN E KASSANOFF MD	461947927	13563456	95	0001	30	Radiology	RADIOLO	1100 W 2ND	OSHKOSH	35	Garden	NE	69154	6096	30877232	00000000	N
10/7/2011	045896	02940/002	BENJAMIN E KASSANOFF MD	461947927	13563456	95	0001	30	Radiology	GORDON	300 E 8TH ST	GORDON	81	Sheridan	NE	69343	1123	30828204	00000000	N
10/7/2011	045897	02940/008	BENJAMIN E KASSANOFF MD	461947927	13563456	95	0001	30	Radiology	RADIOLO	505 S BURG	KIMBALL	53	Kimball	NE	69145	1313	30823519	00000000	N
10/7/2011	045899	02940/006	BENJAMIN E KASSANOFF MD	461947927	13563456	95	0001	30	Radiology	RADIOLO	1313 SOUTH	BRIDGEPORT	62	Morrill	NE	69336	2563	30826216	100000000	N
10/7/2011	045900	02940/005	BENJAMIN E KASSANOFF MD	461947927	13563456	95	0001	30	Radiology	RADIOLO	3350 N 10TH	GERING	79	Scotts Bluf	NE	69341	1724	30863530	00000000	N
10/7/2011	045901	02940/004	BENJAMIN E KASSANOFF MD	461947927	13563456	95	0001	30	Radiology	RADIOLO	3911 AVENUI	SCOTTSBLUFF	79	Scotts Bluf	NE	69361	4617	30863021	00000000	N
10/7/2011	045902	02940/001	BENJAMIN E KASSANOFF MD	461947927	13563456	95	0001	30	Radiology	RADIOLO	4021 AVE B	SCOTTSBLUFF	79	Scotts Bluf	NE	69361	4602	30863537	303635371	N
10/7/2011	037026	02940/001	BOBBY K KANG MD	561696774	10938463	74	0001	30	Radiology	RADIOLO	4021 AVE B	SCOTTSBLUFF	79	Scotts Bluf	NE	69361	4602	30863537	303635371	Y
10/7/2011	044832	02940/003	BOBBY K KANG MD	561696774	10938463	74	0001	30	Radiology	RADIOLO	2101 BOX BU	ALLIANCE	7	Box Butte	NE	69301	4445	30876266	303761627	N
10/7/2011	044833	02940/010	BOBBY K KANG MD	561696774	10938463	74	0001	30	Radiology	RADIOLO	821 MOREHE	CHADRON	23	Dawes	NE	69337	2546	30843255	303761627	N
10/7/2011	044834	02940/009	BOBBY K KANG MD	561696774	10938463	74	0001	30	Radiology	RADIOLO	1100 W 2ND	OSHKOSH	35	Garden	NE	69154	6096	30877232	303761627	N
10/7/2011	044835	02940/002	BOBBY K KANG MD	561696774	10938463	74	0001	30	Radiology	GORDON	300 E 8TH ST	GORDON	81	Sheridan	NE	69343	1123	30828204	303761627	N
10/7/2011	044836	02940/008	BOBBY K KANG MD	561696774	10938463	74	0001	30	Radiology	RADIOLO	505 S BURG	KIMBALL	53	Kimball	NE	69145	1313	30823519	303761627	N
10/7/2011	044837	02940/007	BOBBY K KANG MD	561696774	10938463	74	0001	30	Radiology	RADIOLO	11 PADDOCK	CRAWFORD	23	Dawes	NE	69339	1143	308665177	308665142	N
10/7/2011	044838	02940/006	BOBBY K KANG MD	561696774	10938463	74	0001	30	Radiology	RADIOLO	1313 SOUTH	BRIDGEPORT	62	Morrill	NE	69336	2563	30826216	303761627	N
10/7/2011	044839	02940/005	BOBBY K KANG MD	561696774	10938463	74	0001	30	Radiology	RADIOLO	3350 N 10TH	GERING	79	Scotts Bluf	NE	69341	1724	30863530	303761627	N
10/7/2011	044841	02940/004	BOBBY K KANG MD	561696774	10938463	74	0001	30	Radiology	RADIOLO	3911 AVENUI	SCOTTSBLUFF	79	Scotts Bluf	NE	69361	4617	30863021	303761627	N
10/7/2011	038300	02940/001	BRENDAN F ESSARY MD	522410403	12856254	87	0001	30	Radiology	RADIOLO	4021 AVE B	SCOTTSBLUFF	79	Scotts Bluf	NE	69361	4602	30863537	303635371	Y
10/7/2011	045367	02940/002	BRENDAN F ESSARY MD	522410403	12856254	87	0001	30	Radiology	GORDON	300 E 8TH ST	GORDON	81	Sheridan	NE	69343	1123	30828204	00000000	N
10/7/2011	045368	02940/003	BRENDAN F ESSARY MD	522410403	12856254	87	0001	30	Radiology	RADIOLO	2101 BOX BU	ALLIANCE	7	Box Butte	NE	69301	4445	30876266	00000000	N
10/7/2011	045369	02940/004	BRENDAN F ESSARY MD	522410403	12856254	87	0001	30	Radiology	RADIOLO	3911 AVENUI	SCOTTSBLUFF	79	Scotts Bluf	NE	69361	4617	30863021	00000000	N

10/7/2011	045370	02940/005	BRENDAN F ESSARY MD	522410403	1285625487	0001	30	Radiology	RADIOLOG	3350 N 10TH	GERING	79 Scotts Bluf	NE	69341	1724	308635308 00000000C N
10/7/2011	045371	02940/006	BRENDAN F ESSARY MD	522410403	1285625487	0001	30	Radiology	RADIOLOG	1313 SOUTH	BRIDGEPORT	62 Morrill	NE	69336	2563	308262161 00000000C N
10/7/2011	045372	02940/007	BRENDAN F ESSARY MD	522410403	1285625487	0001	30	Radiology	RADIOLOG	11 PADDOCK	CRAWFORD	23 Dawes	NE	69339	1143	308665177 308665142 N
10/7/2011	045373	02940/008	BRENDAN F ESSARY MD	522410403	1285625487	0001	30	Radiology	RADIOLOG	505 S BURG	KIMBALL	53 Kimball	NE	69145	1313	308235195 00000000C N
10/7/2011	045374	02940/009	BRENDAN F ESSARY MD	522410403	1285625487	0001	30	Radiology	RADIOLOG	1100 W 2ND	OSHKOSH	35 Garden	NE	69154	6096	308772328 00000000C N
10/7/2011	045375	02940/010	BRENDAN F ESSARY MD	522410403	1285625487	0001	30	Radiology	RADIOLOG	821 MOREHE	CHADRON	23 Dawes	NE	69337	2546	308432558 00000000C N
10/7/2011	046453	02940/001	CHARLES W NUTTING DO	230989845	106345969	103	0002	30	Radiology	RADIOLOG	4021 AVE B	SCOTTSBLUFF	79 Scotts Bluf	NE	69361	4602	308635371 303635371 Y
10/7/2011	046454	02940/002	CHARLES W NUTTING DO	230989845	106345969	103	0002	30	Radiology	GORDON	300 E 8TH ST	GORDON	81 Sheridan	NE	69343	1123	308282040 00000000C N
10/7/2011	046455	02940/003	CHARLES W NUTTING DO	230989845	106345969	103	0002	30	Radiology	RADIOLOG	2101 BOX BU	ALLIANCE	7 Box Butte	NE	69301	4445	308762666 00000000C N
10/7/2011	046456	02940/004	CHARLES W NUTTING DO	230989845	106345969	103	0002	30	Radiology	RADIOLOG	3911 AVENUI	SCOTTSBLUFF	79 Scotts Bluf	NE	69361	4617	308630210 00000000C N
10/7/2011	046457	02940/005	CHARLES W NUTTING DO	230989845	106345969	103	0002	30	Radiology	RADIOLOG	3350 N 10TH	GERING	79 Scotts Bluf	NE	69341	1724	308635308 00000000C N
10/7/2011	046458	02940/006	CHARLES W NUTTING DO	230989845	106345969	103	0002	30	Radiology	RADIOLOG	1313 SOUTH	BRIDGEPORT	62 Morrill	NE	69336	2563	308262161 00000000C N
10/7/2011	046459	02940/007	CHARLES W NUTTING DO	230989845	106345969	103	0002	30	Radiology	RADIOLOG	11 PADDOCK	CRAWFORD	23 Dawes	NE	69339	1143	308665177 308665142 N
10/7/2011	046460	02940/008	CHARLES W NUTTING DO	230989845	106345969	103	0002	30	Radiology	RADIOLOG	505 S BURG	KIMBALL	53 Kimball	NE	69145	1313	308235195 00000000C N
10/7/2011	046461	02940/009	CHARLES W NUTTING DO	230989845	106345969	103	0002	30	Radiology	RADIOLOG	1100 W 2ND	OSHKOSH	35 Garden	NE	69154	6096	308772328 303761627 N
10/7/2011	046462	02940/010	CHARLES W NUTTING DO	230989845	106345969	103	0002	30	Radiology	RADIOLOG	821 MOREHE	CHADRON	23 Dawes	NE	69337	2546	308432558 00000000C N
10/7/2011	037027	02940/001	CHRISTOPHER G MCLAUGHLIN	035365416	108365116	104	0001	30	Radiology	RADIOLOG	4021 AVE B	SCOTTSBLUFF	79 Scotts Bluf	NE	69361	4602	308635371 303635371 Y
10/7/2011	046314	02940/002	CHRISTOPHER G MCLAUGHLIN	035365416	108365116	104	0001	30	Radiology	GORDON	300 E 8TH ST	GORDON	81 Sheridan	NE	69343	1123	308282040 00000000C N
10/7/2011	046315	02940/003	CHRISTOPHER G MCLAUGHLIN	035365416	108365116	104	0001	30	Radiology	RADIOLOG	2101 BOX BU	ALLIANCE	7 Box Butte	NE	69301	4445	308762666 00000000C N
10/7/2011	046316	02940/004	CHRISTOPHER G MCLAUGHLIN	035365416	108365116	104	0001	30	Radiology	RADIOLOG	3911 AVENUI	SCOTTSBLUFF	79 Scotts Bluf	NE	69361	4617	308630210 00000000C N
10/7/2011	046317	02940/005	CHRISTOPHER G MCLAUGHLIN	035365416	108365116	104	0001	30	Radiology	RADIOLOG	3350 N 10TH	GERING	79 Scotts Bluf	NE	69341	1724	308635308 00000000C N
10/7/2011	046318	02940/006	CHRISTOPHER G MCLAUGHLIN	035365416	108365116	104	0001	30	Radiology	RADIOLOG	1313 SOUTH	BRIDGEPORT	62 Morrill	NE	69336	2563	308262161 00000000C N
10/7/2011	046319	02940/007	CHRISTOPHER G MCLAUGHLIN	035365416	108365116	104	0001	30	Radiology	RADIOLOG	11 PADDOCK	CRAWFORD	23 Dawes	NE	69339	1143	308665177 308665142 N
10/7/2011	046320	02940/008	CHRISTOPHER G MCLAUGHLIN	035365416	108365116	104	0001	30	Radiology	RADIOLOG	505 S BURG	KIMBALL	53 Kimball	NE	69145	1313	308235195 00000000C N
10/7/2011	046321	02940/009	CHRISTOPHER G MCLAUGHLIN	035365416	108365116	104	0001	30	Radiology	RADIOLOG	1100 W 2ND	OSHKOSH	35 Garden	NE	69154	6096	308772328 00000000C N
10/7/2011	046322	02940/010	CHRISTOPHER G MCLAUGHLIN	035365416	108365116	104	0001	30	Radiology	RADIOLOG	821 MOREHE	CHADRON	23 Dawes	NE	69337	2546	308432558 00000000C N
9/30/2011	040739	01537/017	CURTIS R BURHOOP MD	506904960	150882929	17	0001	30	Radiology	PROVIDEN	1200 PROVID	WAYNE	90 Wayne	NE	68787	1212	402484484 00000000C N
9/30/2011	042247	01537/018	CURTIS R BURHOOP MD	506904960	150882929	17	0001	30	Radiology	CRETE AF	2910 BETTEN	CRETE	76 Saline	NE	68333	3084	402484484 00000000C N
9/30/2011	044032	01537/026	CURTIS R BURHOOP MD	506904960	150882929	17	0001	30	Radiology	THAYER C	120 PARK AV	HEBRON	85 Thayer	NE	68370	2019	402484484 00000000C N
9/30/2011	045698	01537/027	CURTIS R BURHOOP MD	506904960	150882929	17	0001	30	Radiology	JEFFERSO	2200 H ST	FAIRBURY	48 Jefferson	NE	68352	0277	402484484 00000000C N
9/30/2011	046243	01537/009	CURTIS R BURHOOP MD	506904960	150882929	17	0001	30	Radiology	RADIOLOG	202 HIGH ST	TECUMSEH	49 Johnson	NE	68450	2443	402484484 40200000C N
9/30/2011	047301	01537/025	CURTIS R BURHOOP MD	506904960	150882929	17	0001	30	Radiology	RADIOLOG	207 S 26TH S	ORD	88 Valley	NE	68862	1663	402484484 00000000C N
9/30/2011	049810	01537/030	CURTIS R BURHOOP MD	506904960	150882929	17	0001	30	Radiology	VALLEY C	217 WESTRII	ORD	88 Valley	NE	68862	1675	402484484 00000000C N
9/30/2011	050254	01537/010	CURTIS R BURHOOP MD	506904960	150882929	17	0001	30	Radiology	RADIOLOG	2022 13TH S	AUBURN	64 Nemaha	NE	68305	1701	402484484 40200000C N
10/7/2011	037593	02940/001	DANIEL C HUDDLE DO	366749866	174024166	81	0002	30	Radiology	RADIOLOG	4021 AVE B	SCOTTSBLUFF	79 Scotts Bluf	NE	69361	4602	308635371 303635371 Y

10/7/2011	045136	02940/003	DANIEL C HUDDLE DO	36674986	17402416	81	0002	30	Radiology	RADIOLO	2101 BOX BU	ALLIANCE	7 Box Butte	NE	69301	4445	30876266 30363011 2 N
10/7/2011	045137	02940/010	DANIEL C HUDDLE DO	36674986	17402416	81	0002	30	Radiology	RADIOLO	821 MOREHE	CHADRON	23 Dawes	NE	69337	2546	30843255 00000000 N
10/7/2011	045138	02940/009	DANIEL C HUDDLE DO	36674986	17402416	81	0002	30	Radiology	RADIOLO	1100 W 2ND	OSHKOSH	35 Garden	NE	69154	6096	30877232 00000000 N
10/7/2011	045139	02940/002	DANIEL C HUDDLE DO	36674986	17402416	81	0002	30	Radiology	GORDON	300 E 8TH ST	GORDON	81 Sheridan	NE	69343	1123	30828204 00000000 N
10/7/2011	045140	02940/008	DANIEL C HUDDLE DO	36674986	17402416	81	0002	30	Radiology	RADIOLO	505 S BURG	KIMBALL	53 Kimball	NE	69145	1313	30823519 00000000 N
10/7/2011	045141	02940/007	DANIEL C HUDDLE DO	36674986	17402416	81	0002	30	Radiology	RADIOLO	11 PADDOCK	CRAWFORD	23 Dawes	NE	69339	1143	30866517 30866514 2 N
10/7/2011	045142	02940/006	DANIEL C HUDDLE DO	36674986	17402416	81	0002	30	Radiology	RADIOLO	1313 SOUTH	BRIDGEPORT	62 Morrill	NE	69336	2563	30826216 00000000 N
10/7/2011	045145	02940/005	DANIEL C HUDDLE DO	36674986	17402416	81	0002	30	Radiology	RADIOLO	3350 N 10TH	GERING	79 Scotts Bluf	NE	69341	1724	30863530 00000000 N
10/7/2011	045146	02940/004	DANIEL C HUDDLE DO	36674986	17402416	81	0002	30	Radiology	RADIOLO	3911 AVENUI	SCOTTSBLUFF	79 Scotts Bluf	NE	69361	4617	30863021 00000000 N
10/14/2011	005460	00962/003	DANIEL FUERST MD	273740021	116440077	14	0001	30	Radiology	GREAT PL	10 E 31ST ST	KEARNEY	10 Buffalo	NE	68847	2926	30886571 30886529 1 N
10/14/2011	005464	00962/004	DANIEL FUERST MD	273740021	116440077	14	0001	30	Radiology	GREAT PL	102 E SOUTH	BASSETT	75 Rock	NE	68714	5508	40268433 40200000 N
10/14/2011	005470	00962/005	DANIEL FUERST MD	273740021	116440077	14	0001	30	Radiology	R	1215 TIBBALS	HOLDREGE	69 Phelps	NE	68949	1255	30899522 30800000 N
10/14/2011	005477	00962/007	DANIEL FUERST MD	273740021	116440077	14	0001	30	Radiology	GREAT PL	1315 TIBBALS	HOLDREGE	69 Phelps	NE	68949	1257	30899522 30800000 N
10/14/2011	005482	00962/008	DANIEL FUERST MD	273740021	116440077	14	0001	30	Radiology	GREAT PL	13TH & ERIE	LEXINGTON	24 Dawson	NE	68850		30832456 30800000 N
10/14/2011	005489	00962/009	DANIEL FUERST MD	273740021	116440077	14	0001	30	Radiology	GREAT PL	1406 Q ST	FRANKLIN	31 Franklin	NE	68939	1073	30842562 30800000 N
10/14/2011	005495	00962/010	DANIEL FUERST MD	273740021	116440077	14	0001	30	Radiology	GREAT PL	2 W HIGHWA	CAMBRIDGE	33 Furnas	NE	69022		30869733 30800000 N
10/14/2011	005506	00962/012	DANIEL FUERST MD	273740021	116440077	14	0001	30	Radiology	GREAT PL	217 WESTRI	ORD	88 Valley	NE	68862	1675	30872832 30800000 N
10/14/2011	005521	00962/015	DANIEL FUERST MD	273740021	116440077	14	0001	30	Radiology	GREAT PL	3219 CENTR	KEARNEY	10 Buffalo	NE	68848	2435	30823822 30800000 Y
10/14/2011	005523	00962/016	DANIEL FUERST MD	273740021	116440077	14	0001	30	Radiology	GREAT PL	3515 30TH A	KEARNEY	10 Buffalo	NE	68845	2298	30886526 30800000 N
10/14/2011	005529	00962/017	DANIEL FUERST MD	273740021	116440077	14	0001	30	Radiology	GREAT PL	406 W NEEL	ATKINSON	45 Holt	NE	68713	4801	40292528 40200000 N
10/14/2011	005535	00962/018	DANIEL FUERST MD	273740021	116440077	14	0001	30	Radiology	GREAT PL	717 BROWN	ALMA	42 Harlan	NE	68920	2132	30892821 30800000 N
10/14/2011	005541	00962/019	DANIEL FUERST MD	273740021	116440077	14	0001	30	Radiology	GREAT PL	727 E 1ST ST	MINDEN	50 Kearney	NE	68959	1705	30883234 30800000 N
10/14/2011	005547	00962/020	DANIEL FUERST MD	273740021	116440077	14	0001	30	Radiology	GREAT PL	910 20TH ST	GOTHENBURG	24 Dawson	NE	69138	1237	30853736 30800000 N
10/14/2011	005554	00962/021	DANIEL FUERST MD	273740021	116440077	14	0001	30	Radiology	GREAT PL	945 E ZERO	AINSWORTH	9 Brown	NE	69210	1556	40238728 40200000 N
11/10/2011	000846	00307/001	DANIEL J HEROLD MD	506044507	136644817	2	0001	30	Radiology	HASTINGS	2207 OSBOR	HASTINGS	1 Adams	NE	68901	9109	40246240 7 40246184 6 N
11/14/2011	003744	00806/014	DANIEL J HEROLD MD	506044507	136644817	107	0001	30	Radiology	MEDICAL	2115 N KANS	HASTINGS	1 Adams	NE	68901	2615	40246243 8 40246263 6 Y
9/30/2011	012614	01751/001	DANIEL MELKUS MD	168485935	192207731	2	0001	30	Radiology	MELKUS D	110 C ST	SHELTON	10 Buffalo	NE	68876	9688	80044528 80000000 Y
9/30/2011	042837	01751/002	DANIEL MELKUS MD	168485935	192207731	2	0001	30	Radiology	OSMOND	402 N MAPLE	OSMOND	70 Pierce	NE	68765	5726	80044528 00000000 N
9/30/2011	047640	01751/003	DANIEL MELKUS MD	168485935	192207731	2	0001	30	Radiology	CREIGHT	1503 MAIN S	CREIGHTON	54 Knox	NE	68729		80044528 80000000 Y
10/7/2011	037531	02940/001	DAVID H DUNGAN MD	556395897	127551908	78	0001	30	Radiology	RADIOLO	4021 AVE B	SCOTTSBLUFF	79 Scotts Bluf	NE	69361	4602	30863537 1 30363537 1 Y
10/7/2011	046477	02940/002	DAVID H DUNGAN MD	556395897	127551908	78	0001	30	Radiology	GORDON	300 E 8TH ST	GORDON	81 Sheridan	NE	69343	1123	30828204 00000000 N
10/7/2011	046478	02940/003	DAVID H DUNGAN MD	556395897	127551908	78	0001	30	Radiology	RADIOLO	2101 BOX BU	ALLIANCE	7 Box Butte	NE	69301	4445	30876266 00000000 N
10/7/2011	046479	02940/004	DAVID H DUNGAN MD	556395897	127551908	78	0001	30	Radiology	RADIOLO	3911 AVENUI	SCOTTSBLUFF	79 Scotts Bluf	NE	69361	4617	30863021 00000000 N
10/7/2011	046480	02940/005	DAVID H DUNGAN MD	556395897	127551908	78	0001	30	Radiology	RADIOLO	3350 N 10TH	GERING	79 Scotts Bluf	NE	69341	1724	30863530 00000000 N
10/7/2011	046481	02940/006	DAVID H DUNGAN MD	556395897	127551908	78	0001	30	Radiology	RADIOLO	1313 SOUTH	BRIDGEPORT	62 Morrill	NE	69336	2563	30826216 00000000 N

10/7/2011	046482	02940/007	DAVID H DUNGAN MD	556395897	12755190E	78	0001	30	Radiology	RADIOLOC	11 PADDOCK	CRAWFORD	23 Dawes	NE	69339	1143	308665177	308665142	N
10/7/2011	046483	02940/008	DAVID H DUNGAN MD	556395897	12755190E	78	0001	30	Radiology	RADIOLOC	505 S BURG	KIMBALL	53 Kimball	NE	69145	1313	30823519E	000000000	N
10/7/2011	046484	02940/009	DAVID H DUNGAN MD	556395897	12755190E	78	0001	30	Radiology	RADIOLOC	1100 W 2ND	OSHKOSH	35 Garden	NE	69154	6096	30877232E	000000000	N
10/7/2011	046485	02940/010	DAVID H DUNGAN MD	556395897	12755190E	78	0001	30	Radiology	RADIOLOC	821 MOREHE	CHADRON	23 Dawes	NE	69337	2546	30843255E	000000000	N
10/7/2011	046328	02940/001	DAVID J PORTER MD	305525761	163911622	101	0001	30	Radiology	RADIOLOC	4021 AVE B	SCOTTSBLUFF	79 Scotts Bluf	NE	69361	4602	308635371	303635371	Y
10/7/2011	046329	02940/002	DAVID J PORTER MD	305525761	163911622	101	0001	30	Radiology	GORDON	300 E 8TH ST	GORDON	81 Sheridan	NE	69343	1123	30828204C	000000000	N
10/7/2011	046330	02940/003	DAVID J PORTER MD	305525761	163911622	101	0001	30	Radiology	RADIOLOC	2101 BOX BU	ALLIANCE	7 Box Butte	NE	69301	4445	30876266E	000000000	N
10/7/2011	046332	02940/004	DAVID J PORTER MD	305525761	163911622	101	0001	30	Radiology	RADIOLOC	3911 AVENUI	SCOTTSBLUFF	79 Scotts Bluf	NE	69361	4617	30863021C	000000000	N
10/7/2011	046333	02940/005	DAVID J PORTER MD	305525761	163911622	101	0001	30	Radiology	RADIOLOC	3350 N 10TH	GERING	79 Scotts Bluf	NE	69341	1724	30863530E	000000000	N
10/7/2011	046334	02940/006	DAVID J PORTER MD	305525761	163911622	101	0001	30	Radiology	RADIOLOC	1313 SOUTH	BRIDGEPORT	62 Morrill	NE	69336	2563	308262161	000000000	N
10/7/2011	046335	02940/007	DAVID J PORTER MD	305525761	163911622	101	0001	30	Radiology	RADIOLOC	11 PADDOCK	CRAWFORD	23 Dawes	NE	69339	1143	308665177	308665142	N
10/7/2011	046336	02940/008	DAVID J PORTER MD	305525761	163911622	101	0001	30	Radiology	RADIOLOC	505 S BURG	KIMBALL	53 Kimball	NE	69145	1313	30823519E	000000000	N
10/7/2011	046338	02940/009	DAVID J PORTER MD	305525761	163911622	101	0001	30	Radiology	RADIOLOC	1100 W 2ND	OSHKOSH	35 Garden	NE	69154	6096	30877232E	000000000	N
10/7/2011	046339	02940/010	DAVID J PORTER MD	305525761	163911622	101	0001	30	Radiology	RADIOLOC	821 MOREHE	CHADRON	23 Dawes	NE	69337	2546	30843255E	000000000	N
9/30/2011	043197	01537/018	DAVID L KIPLE MD	480529341	134620433	6	0001	30	Radiology	CRETE AF	2910 BETTEN	CRETE	76 Saline	NE	68333	3084	402484484	000000000	N
9/30/2011	049928	01537/026	DAVID L KIPLE MD	480529341	134620433	6	0001	30	Radiology	THAYER C	120 PARK AV	HEBRON	85 Thayer	NE	68370	2019	402484484	000000000	N
9/30/2011	040920	01537/018	DAVID M SCHMIDT MD	50782145E	102307604	15	0001	30	Radiology	CRETE AF	2910 BETTEN	CRETE	76 Saline	NE	68333	3084	402484484	000000000	N
9/30/2011	043370	01537/009	DAVID M SCHMIDT MD	50782145E	102307604	15	0001	30	Radiology	RADIOLOC	202 HIGH ST	TECUMSEH	49 Johnson	NE	68450	2443	402484484	402000000	N
10/7/2011	037207	02940/001	DENNIS J GRIFFIN MD	17140493E	11341069C	89	0001	30	Radiology	RADIOLOC	4021 AVE B	SCOTTSBLUFF	79 Scotts Bluf	NE	69361	4602	308635371	303635371	Y
10/7/2011	045271	02940/002	DENNIS J GRIFFIN MD	17140493E	11341069C	89	0001	30	Radiology	GORDON	300 E 8TH ST	GORDON	81 Sheridan	NE	69343	1123	30828204C	000000000	N
10/7/2011	045273	02940/003	DENNIS J GRIFFIN MD	17140493E	11341069C	89	0001	30	Radiology	RADIOLOC	2101 BOX BU	ALLIANCE	7 Box Butte	NE	69301	4445	30876266E	000000000	N
10/7/2011	045274	02940/004	DENNIS J GRIFFIN MD	17140493E	11341069C	89	0001	30	Radiology	RADIOLOC	3911 AVENUI	SCOTTSBLUFF	79 Scotts Bluf	NE	69361	4617	30863021C	000000000	N
10/7/2011	045276	02940/005	DENNIS J GRIFFIN MD	17140493E	11341069C	89	0001	30	Radiology	RADIOLOC	3350 N 10TH	GERING	79 Scotts Bluf	NE	69341	1724	30863530E	000000000	N
10/7/2011	045277	02940/006	DENNIS J GRIFFIN MD	17140493E	11341069C	89	0001	30	Radiology	RADIOLOC	1313 SOUTH	BRIDGEPORT	62 Morrill	NE	69336	2563	308262161	000000000	N
10/7/2011	045278	02940/007	DENNIS J GRIFFIN MD	17140493E	11341069C	89	0001	30	Radiology	RADIOLOC	11 PADDOCK	CRAWFORD	23 Dawes	NE	69339	1143	308665177	308665142	N
10/7/2011	045279	02940/008	DENNIS J GRIFFIN MD	17140493E	11341069C	89	0001	30	Radiology	RADIOLOC	505 S BURG	KIMBALL	53 Kimball	NE	69145	1313	30823519E	000000000	N
10/7/2011	045280	02940/009	DENNIS J GRIFFIN MD	17140493E	11341069C	89	0001	30	Radiology	RADIOLOC	1100 W 2ND	OSHKOSH	35 Garden	NE	69154	6096	30877232E	000000000	N
10/7/2011	045281	02940/010	DENNIS J GRIFFIN MD	17140493E	11341069C	89	0001	30	Radiology	RADIOLOC	821 MOREHE	CHADRON	23 Dawes	NE	69337	2546	30843255E	000000000	N
10/7/2011	044698	02940/001	DOMINIC C YEE MD	523298151	175033488	69	0001	30	Radiology	RADIOLOC	4021 AVE B	SCOTTSBLUFF	79 Scotts Bluf	NE	69361	4602	308635371	303635371	Y
10/7/2011	044699	02940/002	DOMINIC C YEE MD	523298151	175033488	69	0001	30	Radiology	GORDON	300 E 8TH ST	GORDON	81 Sheridan	NE	69343	1123	30828204C	000000000	N
10/7/2011	044700	02940/003	DOMINIC C YEE MD	523298151	175033488	69	0001	30	Radiology	RADIOLOC	2101 BOX BU	ALLIANCE	7 Box Butte	NE	69301	4445	30876266E	000000000	N
10/7/2011	044701	02940/004	DOMINIC C YEE MD	523298151	175033488	69	0001	30	Radiology	RADIOLOC	3911 AVENUI	SCOTTSBLUFF	79 Scotts Bluf	NE	69361	4617	30863021C	000000000	N
10/7/2011	044702	02940/005	DOMINIC C YEE MD	523298151	175033488	69	0001	30	Radiology	RADIOLOC	3350 N 10TH	GERING	79 Scotts Bluf	NE	69341	1724	30863530E	000000000	N
10/7/2011	044703	02940/006	DOMINIC C YEE MD	523298151	175033488	69	0001	30	Radiology	RADIOLOC	1313 SOUTH	BRIDGEPORT	62 Morrill	NE	69336	2563	308262161	000000000	N
10/7/2011	044704	02940/007	DOMINIC C YEE MD	523298151	175033488	69	0001	30	Radiology	RADIOLOC	11 PADDOCK	CRAWFORD	23 Dawes	NE	69339	1143	308665177	308665142	N

10/7/2011	044705	02940/008	DOMINIC C YEE MD	5232981511	7503348	69	0001	30	Radiology	RADIOLO	505 S BURG	KIMBALL	53 Kimball	NE	69145	1313	30823519	00000000	N
10/7/2011	044706	02940/009	DOMINIC C YEE MD	5232981511	7503348	69	0001	30	Radiology	RADIOLO	1100 W 2ND	OSHKOSH	35 Garden	NE	69154	6096	30877232	00000000	N
10/7/2011	044707	02940/010	DOMINIC C YEE MD	5232981511	7503348	69	0001	30	Radiology	RADIOLO	821 MOREHE	CHADRON	23 Dawes	NE	69337	2546	30843255	00000000	N
10/7/2011	040227	02940/001	DONALD F FREI MD	2955214571	6199544	108	0001	30	Radiology	RADIOLO	4021 AVE B	SCOTTSBLUFF	79 Scotts Bluf	NE	69361	4602	30863537	1303635371	N
10/7/2011	040346	02940/010	DONALD F FREI MD	2955214571	6199544	108	0001	30	Radiology	RADIOLO	821 MOREHE	CHADRON	23 Dawes	NE	69337	2546	30843255	00000000	Y
10/7/2011	046445	02940/002	DONALD F FREI MD	2955214571	6199544	108	0001	30	Radiology	GORDON	300 E 8TH ST	GORDON	81 Sheridan	NE	69343	1123	30828204	00000000	N
10/7/2011	046446	02940/003	DONALD F FREI MD	2955214571	6199544	108	0001	30	Radiology	RADIOLO	2101 BOX BU	ALLIANCE	7 Box Butte	NE	69301	4445	30876266	00000000	N
10/7/2011	046447	02940/004	DONALD F FREI MD	2955214571	6199544	108	0001	30	Radiology	RADIOLO	3911 AVENUI	SCOTTSBLUFF	79 Scotts Bluf	NE	69361	4617	30863021	00000000	N
10/7/2011	046448	02940/005	DONALD F FREI MD	2955214571	6199544	108	0001	30	Radiology	RADIOLO	3350 N 10TH	GERING	79 Scotts Bluf	NE	69341	1724	30863530	00000000	N
10/7/2011	046449	02940/006	DONALD F FREI MD	2955214571	6199544	108	0001	30	Radiology	RADIOLO	1313 SOUTH	BRIDGEPORT	62 Morrill	NE	69336	2563	30826216	00000000	N
10/7/2011	046450	02940/007	DONALD F FREI MD	2955214571	6199544	108	0001	30	Radiology	RADIOLO	11 PADDOCK	CRAWFORD	23 Dawes	NE	69339	1143	30866517	7308665142	N
10/7/2011	046451	02940/008	DONALD F FREI MD	2955214571	6199544	108	0001	30	Radiology	RADIOLO	505 S BURG	KIMBALL	53 Kimball	NE	69145	1313	30823519	00000000	N
10/7/2011	046452	02940/009	DONALD F FREI MD	2955214571	6199544	108	0001	30	Radiology	RADIOLO	1100 W 2ND	OSHKOSH	35 Garden	NE	69154	6096	30877232	00000000	N
10/7/2011	037025	02940/001	DONALD F SCHOMER MD	4659445	1336186	764	0001	30	Radiology	RADIOLO	4021 AVE B	SCOTTSBLUFF	79 Scotts Bluf	NE	69361	4602	30863537	1303635371	Y
10/7/2011	041673	02940/003	DONALD F SCHOMER MD	4659445	1336186	764	0001	30	Radiology	RADIOLO	2101 BOX BU	ALLIANCE	7 Box Butte	NE	69301	4445	30876266	00000000	N
10/7/2011	041674	02940/010	DONALD F SCHOMER MD	4659445	1336186	764	0001	30	Radiology	RADIOLO	821 MOREHE	CHADRON	23 Dawes	NE	69337	2546	30843255	00000000	N
10/7/2011	041675	02940/009	DONALD F SCHOMER MD	4659445	1336186	764	0001	30	Radiology	RADIOLO	1100 W 2ND	OSHKOSH	35 Garden	NE	69154	6096	30877232	00000000	N
10/7/2011	041676	02940/008	DONALD F SCHOMER MD	4659445	1336186	764	0001	30	Radiology	RADIOLO	505 S BURG	KIMBALL	53 Kimball	NE	69145	1313	30823519	00000000	N
10/7/2011	041677	02940/007	DONALD F SCHOMER MD	4659445	1336186	764	0001	30	Radiology	RADIOLO	11 PADDOCK	CRAWFORD	23 Dawes	NE	69339	1143	30866517	7308665142	N
10/7/2011	041678	02940/006	DONALD F SCHOMER MD	4659445	1336186	764	0001	30	Radiology	RADIOLO	1313 SOUTH	BRIDGEPORT	62 Morrill	NE	69336	2563	30826216	00000000	N
10/7/2011	041679	02940/004	DONALD F SCHOMER MD	4659445	1336186	764	0001	30	Radiology	RADIOLO	3911 AVENUI	SCOTTSBLUFF	79 Scotts Bluf	NE	69361	4617	30863021	00000000	N
10/7/2011	041680	02940/005	DONALD F SCHOMER MD	4659445	1336186	764	0001	30	Radiology	RADIOLO	3350 N 10TH	GERING	79 Scotts Bluf	NE	69341	1724	30863530	00000000	N
10/7/2011	041681	02940/002	DONALD F SCHOMER MD	4659445	1336186	764	0001	30	Radiology	GORDON	300 E 8TH ST	GORDON	81 Sheridan	NE	69343	1123	30828204	00000000	N
10/18/2011	031577	00197/001	DOUGLAS F NIEMANN MD	4858682	1619016	10	0001	30	Radiology	CENTRAL	2714 2ND AV	KEARNEY	10 Buffalo	NE	68847	4437	30823722	30823722	N
10/18/2011	017248	00197/001	DOUGLAS R LAKE MD	5137611	1194808	9	0001	30	Radiology	CENTRAL	2714 2ND AV	KEARNEY	10 Buffalo	NE	68847	4437	30823722	30823722	Y
10/7/2011	032918	00833/001	EDWIN N COOK DO	2914206	1053388	29	0002	30	Radiology	AVERA SA	300 N 2ND S	ONEILL	45 Holt	NE	68763	1514	40233651	402336511	Y
10/7/2011	041462	02940/001	ELIZABETH B SPENCER MD	0015832	1117402	63	0001	30	Radiology	RADIOLO	4021 AVE B	SCOTTSBLUFF	79 Scotts Bluf	NE	69361	4602	30863537	1303635371	Y
10/7/2011	041464	02940/002	ELIZABETH B SPENCER MD	0015832	1117402	63	0001	30	Radiology	GORDON	300 E 8TH ST	GORDON	81 Sheridan	NE	69343	1123	30828204	00000000	N
10/7/2011	041466	02940/003	ELIZABETH B SPENCER MD	0015832	1117402	63	0001	30	Radiology	RADIOLO	2101 BOX BU	ALLIANCE	7 Box Butte	NE	69301	4445	30876266	00000000	N
10/7/2011	041467	02940/004	ELIZABETH B SPENCER MD	0015832	1117402	63	0001	30	Radiology	RADIOLO	3911 AVENUI	SCOTTSBLUFF	79 Scotts Bluf	NE	69361	4617	30863021	00000000	N
10/7/2011	041469	02940/005	ELIZABETH B SPENCER MD	0015832	1117402	63	0001	30	Radiology	RADIOLO	3350 N 10TH	GERING	79 Scotts Bluf	NE	69341	1724	30863530	00000000	N
10/7/2011	041471	02940/006	ELIZABETH B SPENCER MD	0015832	1117402	63	0001	30	Radiology	RADIOLO	1313 SOUTH	BRIDGEPORT	62 Morrill	NE	69336	2563	30826216	00000000	N
10/7/2011	041472	02940/007	ELIZABETH B SPENCER MD	0015832	1117402	63	0001	30	Radiology	RADIOLO	11 PADDOCK	CRAWFORD	23 Dawes	NE	69339	1143	30866517	7308665142	N
10/7/2011	041474	02940/008	ELIZABETH B SPENCER MD	0015832	1117402	63	0001	30	Radiology	RADIOLO	505 S BURG	KIMBALL	53 Kimball	NE	69145	1313	30823519	00000000	N
10/7/2011	041475	02940/009	ELIZABETH B SPENCER MD	0015832	1117402	63	0001	30	Radiology	RADIOLO	1100 W 2ND	OSHKOSH	35 Garden	NE	69154	6096	30877232	00000000	N

10/7/2011	041477	02940/010	ELIZABETH B SPENCER MD	00158321	17402795	63	0001	30	Radiology	RADIOLO	821 MOREHE	CHADRON	23 Dawes	NE	69337	2546	30843255	00000000	N
10/7/2011	036940	02940/001	ELLEN R BLATT MD	10760185	17301659	184	0001	30	Radiology	RADIOLO	4021 AVE B	SCOTTSBLUFF	79 Scotts Bluf	NE	69361	4602	30863537	303635371	Y
10/7/2011	045757	02940/002	ELLEN R BLATT MD	10760185	17301659	184	0001	30	Radiology	GORDON	300 E 8TH ST	GORDON	81 Sheridan	NE	69343	1123	30828204	00000000	N
10/7/2011	045758	02940/003	ELLEN R BLATT MD	10760185	17301659	184	0001	30	Radiology	RADIOLO	2101 BOX BU	ALLIANCE	7 Box Butte	NE	69301	4445	30876266	00000000	N
10/7/2011	045759	02940/004	ELLEN R BLATT MD	10760185	17301659	184	0001	30	Radiology	RADIOLO	3911 AVENUI	SCOTTSBLUFF	79 Scotts Bluf	NE	69361	4617	30863021	00000000	N
10/7/2011	045760	02940/005	ELLEN R BLATT MD	10760185	17301659	184	0001	30	Radiology	RADIOLO	3350 N 10TH	GERING	79 Scotts Bluf	NE	69341	1724	30863530	00000000	N
10/7/2011	045761	02940/006	ELLEN R BLATT MD	10760185	17301659	184	0001	30	Radiology	RADIOLO	1313 SOUTH	BRIDGEPORT	62 Morrill	NE	69336	2563	30826216	100000000	N
10/7/2011	045762	02940/007	ELLEN R BLATT MD	10760185	17301659	184	0001	30	Radiology	RADIOLO	11 PADDOCK	CRAWFORD	23 Dawes	NE	69339	1143	30866517	308665142	N
10/7/2011	045763	02940/008	ELLEN R BLATT MD	10760185	17301659	184	0001	30	Radiology	RADIOLO	505 S BURG	KIMBALL	53 Kimball	NE	69145	1313	30823519	00000000	N
10/7/2011	045764	02940/009	ELLEN R BLATT MD	10760185	17301659	184	0001	30	Radiology	RADIOLO	1100 W 2ND	OSHKOSH	35 Garden	NE	69154	6096	30877232	00000000	N
10/7/2011	045765	02940/010	ELLEN R BLATT MD	10760185	17301659	184	0001	30	Radiology	RADIOLO	821 MOREHE	CHADRON	23 Dawes	NE	69337	2546	30843255	00000000	N
9/30/2011	049958	01537/019	ERIC A VANDER WOUDE MD	52537336	17505088	27	0001	30	Radiology	YORK MEI	2114 LINCOL	YORK	93 York	NE	68467	1098	40248448	400000000	N
9/30/2011	050686	01537/030	ERIC A VANDER WOUDE MD	52537336	17505088	27	0001	30	Radiology	VALLEY C	217 WESTRI	ORD	88 Valley	NE	68862	1675	40248448	400000000	N
11/10/2011	000848	00307/001	ERIC RODRIGUEZ MD	51492533	17200865	3	0001	30	Radiology	HASTINGS	2207 OSBOR	HASTINGS	1 Adams	NE	68901	9109	40246240	40246184	N
11/14/2011	003746	00806/014	ERIC RODRIGUEZ MD	51492533	17200865	135	0001	30	Radiology	MEDICAL I	2115 N KANS	HASTINGS	1 Adams	NE	68901	2615	40246243	40246263	N
10/7/2011	037019	02940/001	ERIC S MALDEN MD	21394054	13563957	73	0001	30	Radiology	RADIOLO	4021 AVE B	SCOTTSBLUFF	79 Scotts Bluf	NE	69361	4602	30863537	303635371	Y
10/7/2011	047526	02940/005	ERIC S MALDEN MD	21394054	13563957	73	0001	30	Radiology	RADIOLO	3350 N 10TH	GERING	79 Scotts Bluf	NE	69341	1724	30863530	00000000	N
10/7/2011	045160	02940/003	ERIN C PRENGER DO	52298893	14078219	71	0002	30	Radiology	RADIOLO	2101 BOX BU	ALLIANCE	7 Box Butte	NE	69301	4445	30876266	00000000	Y
10/7/2011	045162	02940/010	ERIN C PRENGER DO	52298893	14078219	71	0002	30	Radiology	RADIOLO	821 MOREHE	CHADRON	23 Dawes	NE	69337	2546	30843255	00000000	N
10/7/2011	045163	02940/009	ERIN C PRENGER DO	52298893	14078219	71	0002	30	Radiology	RADIOLO	1100 W 2ND	OSHKOSH	35 Garden	NE	69154	6096	30877232	00000000	N
10/7/2011	045164	02940/002	ERIN C PRENGER DO	52298893	14078219	71	0002	30	Radiology	GORDON	300 E 8TH ST	GORDON	81 Sheridan	NE	69343	1123	30828204	00000000	N
10/7/2011	045165	02940/008	ERIN C PRENGER DO	52298893	14078219	71	0002	30	Radiology	RADIOLO	505 S BURG	KIMBALL	53 Kimball	NE	69145	1313	30823519	00000000	N
10/7/2011	045166	02940/007	ERIN C PRENGER DO	52298893	14078219	71	0002	30	Radiology	RADIOLO	11 PADDOCK	CRAWFORD	23 Dawes	NE	69339	1143	30866517	308665142	N
10/7/2011	045167	02940/006	ERIN C PRENGER DO	52298893	14078219	71	0002	30	Radiology	RADIOLO	1313 SOUTH	BRIDGEPORT	62 Morrill	NE	69336	2563	30826216	100000000	N
10/7/2011	045168	02940/005	ERIN C PRENGER DO	52298893	14078219	71	0002	30	Radiology	RADIOLO	3350 N 10TH	GERING	79 Scotts Bluf	NE	69341	1724	30863530	00000000	N
10/7/2011	045169	02940/004	ERIN C PRENGER DO	52298893	14078219	71	0002	30	Radiology	RADIOLO	3911 AVENUI	SCOTTSBLUFF	79 Scotts Bluf	NE	69361	4617	30863021	00000000	N
10/7/2011	045170	02940/001	ERIN C PRENGER DO	52298893	14078219	71	0002	30	Radiology	RADIOLO	4021 AVE B	SCOTTSBLUFF	79 Scotts Bluf	NE	69361	4602	30863537	303635371	N
10/7/2011	038161	00630/016	FARID A THANAWALLA MD	34072950	17705584	225	0001	30	Radiology	REGIONAI	3011 AVENUI	SCOTTSBLUFF	79 Scotts Bluf	NE	69361	4372	30863222	308632792	N
10/7/2011	038466	00630/019	FARID A THANAWALLA MD	34072950	17705584	225	0001	30	Radiology	REGIONAI	2 WEST 42NI	SCOTTSBLUFF	79 Scotts Bluf	NE	69361	0615	30863029	308632618	N
10/7/2011	044591	00630/020	FARID A THANAWALLA MD	34072950	17705584	225	0001	30	Radiology	REGIONAI	4021 AVENUI	SCOTTSBLUFF	79 Scotts Bluf	NE	69361	4602	30863537	308630293	N
10/7/2011	036948	02940/001	GARY A LAMOTTE MD	45713602	14472479	13	0001	30	Radiology	RADIOLO	4021 AVE B	SCOTTSBLUFF	79 Scotts Bluf	NE	69361	4602	30863537	303635371	Y
10/7/2011	043665	02940/003	GARY A LAMOTTE MD	45713602	14472479	13	0001	30	Radiology	RADIOLO	2101 BOX BU	ALLIANCE	7 Box Butte	NE	69301	4445	30876266	00000000	N
10/7/2011	039978	02940/003	GITESH D CHHEDA MD	43741563	17303122	61	0001	30	Radiology	RADIOLO	2101 BOX BU	ALLIANCE	7 Box Butte	NE	69301	4445	30876266	00000000	Y
10/7/2011	039980	02940/010	GITESH D CHHEDA MD	43741563	17303122	61	0001	30	Radiology	RADIOLO	821 MOREHE	CHADRON	23 Dawes	NE	69337	2546	30843255	00000000	N
10/7/2011	039981	02940/009	GITESH D CHHEDA MD	43741563	17303122	61	0001	30	Radiology	RADIOLO	1100 W 2ND	OSHKOSH	35 Garden	NE	69154	6096	30877232	00000000	N

10/7/2011	039982	02940/002	GITESH D CHHEDA MD	437415635	173031222	61	0001	30	Radiology	GORDON 300 E 8TH ST	GORDON	81	Sheridan	NE	69343	1123	30828204 00000000 N
10/7/2011	039983	02940/008	GITESH D CHHEDA MD	437415635	173031222	61	0001	30	Radiology	RADIOLO 505 S BURG	KIMBALL	53	Kimball	NE	69145	1313	30823519 00000000 N
10/7/2011	039984	02940/007	GITESH D CHHEDA MD	437415635	173031222	61	0001	30	Radiology	RADIOLO 11 PADDOCK	CRAWFORD	23	Dawes	NE	69339	1143	30866517 30866514 N
10/7/2011	039985	02940/006	GITESH D CHHEDA MD	437415635	173031222	61	0001	30	Radiology	RADIOLO 1313 SOUTH	BRIDGEPORT	62	Morrill	NE	69336	2563	30826216 00000000 N
10/7/2011	039986	02940/005	GITESH D CHHEDA MD	437415635	173031222	61	0001	30	Radiology	RADIOLO 3350 N 10TH	GERING	79	Scotts Bluf	NE	69341	1724	30863530 00000000 N
10/7/2011	039987	02940/004	GITESH D CHHEDA MD	437415635	173031222	61	0001	30	Radiology	RADIOLO 3911 AVENUI	SCOTTSBLUFF	79	Scotts Bluf	NE	69361	4617	30863021 00000000 N
10/7/2011	039988	02940/001	GITESH D CHHEDA MD	437415635	173031222	61	0001	30	Radiology	RADIOLO 4021 AVE B	SCOTTSBLUFF	79	Scotts Bluf	NE	69361	4602	30863537 30363537 N
10/18/2011	000560	00197/001	JAMES F SMITH MD	506026160	154821869	4	0001	30	Radiology	CENTRAL 2714 2ND AV	KEARNEY	10	Buffalo	NE	68847	4437	30823722 30823722 Y
10/7/2011	045299	02940/001	JAMES M LUETHKE MD	156563177	133618602	68	0001	30	Radiology	RADIOLO 4021 AVE B	SCOTTSBLUFF	79	Scotts Bluf	NE	69361	4602	30863537 30363537 Y
10/7/2011	045300	02940/002	JAMES M LUETHKE MD	156563177	133618602	68	0001	30	Radiology	GORDON 300 E 8TH ST	GORDON	81	Sheridan	NE	69343	1123	30828204 00000000 N
10/7/2011	045301	02940/003	JAMES M LUETHKE MD	156563177	133618602	68	0001	30	Radiology	RADIOLO 2101 BOX BU	ALLIANCE	7	Box Butte	NE	69301	4445	30876266 00000000 N
10/7/2011	045302	02940/004	JAMES M LUETHKE MD	156563177	133618602	68	0001	30	Radiology	RADIOLO 3911 AVENUI	SCOTTSBLUFF	79	Scotts Bluf	NE	69361	4617	30863021 00000000 N
10/7/2011	045303	02940/005	JAMES M LUETHKE MD	156563177	133618602	68	0001	30	Radiology	RADIOLO 3350 N 10TH	GERING	79	Scotts Bluf	NE	69341	1724	30863530 00000000 N
10/7/2011	045304	02940/006	JAMES M LUETHKE MD	156563177	133618602	68	0001	30	Radiology	RADIOLO 1313 SOUTH	BRIDGEPORT	62	Morrill	NE	69336	2563	30826216 00000000 N
10/7/2011	045306	02940/007	JAMES M LUETHKE MD	156563177	133618602	68	0001	30	Radiology	RADIOLO 11 PADDOCK	CRAWFORD	23	Dawes	NE	69339	1143	30866517 30866514 N
10/7/2011	045307	02940/008	JAMES M LUETHKE MD	156563177	133618602	68	0001	30	Radiology	RADIOLO 505 S BURG	KIMBALL	53	Kimball	NE	69145	1313	30823519 00000000 N
10/7/2011	045308	02940/009	JAMES M LUETHKE MD	156563177	133618602	68	0001	30	Radiology	RADIOLO 1100 W 2ND	OSHKOSH	35	Garden	NE	69154	6096	30877232 00000000 N
10/7/2011	045309	02940/010	JAMES M LUETHKE MD	156563177	133618602	68	0001	30	Radiology	RADIOLO 821 MOREHE	CHADRON	23	Dawes	NE	69337	2546	30843255 00000000 N
10/7/2011	037209	02940/001	JANICE K BRENNEMAN MD	303522555	187157901	85	0001	30	Radiology	RADIOLO 4021 AVE B	SCOTTSBLUFF	79	Scotts Bluf	NE	69361	4602	30863537 30363537 Y
10/7/2011	045397	02940/002	JANICE K BRENNEMAN MD	303522555	187157901	85	0001	30	Radiology	GORDON 300 E 8TH ST	GORDON	81	Sheridan	NE	69343	1123	30828204 00000000 N
10/7/2011	045398	02940/003	JANICE K BRENNEMAN MD	303522555	187157901	85	0001	30	Radiology	RADIOLO 2101 BOX BU	ALLIANCE	7	Box Butte	NE	69301	4445	30876266 00000000 N
10/7/2011	045399	02940/004	JANICE K BRENNEMAN MD	303522555	187157901	85	0001	30	Radiology	RADIOLO 3911 AVENUI	SCOTTSBLUFF	79	Scotts Bluf	NE	69361	4617	30863021 00000000 N
10/7/2011	045400	02940/005	JANICE K BRENNEMAN MD	303522555	187157901	85	0001	30	Radiology	RADIOLO 3350 N 10TH	GERING	79	Scotts Bluf	NE	69341	1724	30863530 00000000 N
10/7/2011	045401	02940/006	JANICE K BRENNEMAN MD	303522555	187157901	85	0001	30	Radiology	RADIOLO 1313 SOUTH	BRIDGEPORT	62	Morrill	NE	69336	2563	30826216 00000000 N
10/7/2011	045402	02940/007	JANICE K BRENNEMAN MD	303522555	187157901	85	0001	30	Radiology	RADIOLO 11 PADDOCK	CRAWFORD	23	Dawes	NE	69339	1143	30866517 30866514 N
10/7/2011	045403	02940/008	JANICE K BRENNEMAN MD	303522555	187157901	85	0001	30	Radiology	RADIOLO 505 S BURG	KIMBALL	53	Kimball	NE	69145	1313	30823519 00000000 N
10/7/2011	045404	02940/009	JANICE K BRENNEMAN MD	303522555	187157901	85	0001	30	Radiology	RADIOLO 1100 W 2ND	OSHKOSH	35	Garden	NE	69154	6096	30877232 00000000 N
10/7/2011	045405	02940/010	JANICE K BRENNEMAN MD	303522555	187157901	85	0001	30	Radiology	RADIOLO 821 MOREHE	CHADRON	23	Dawes	NE	69337	2546	30843255 00000000 N
10/18/2011	000563	00197/001	JASON A ARTHUR MD	538860275	169973341	5	0001	30	Radiology	CENTRAL 2714 2ND AV	KEARNEY	10	Buffalo	NE	68847	4437	30823722 30823722 Y
10/7/2011	037004	02940/001	JASON L KELLY MD	087549135	165932447	96	0001	30	Radiology	RADIOLO 4021 AVE B	SCOTTSBLUFF	79	Scotts Bluf	NE	69361	4602	30863537 30363537 Y
10/7/2011	045386	02940/002	JASON L KELLY MD	087549135	165932447	96	0001	30	Radiology	GORDON 300 E 8TH ST	GORDON	81	Sheridan	NE	69343	1123	30828204 00000000 N
10/7/2011	045387	02940/003	JASON L KELLY MD	087549135	165932447	96	0001	30	Radiology	RADIOLO 2101 BOX BU	ALLIANCE	7	Box Butte	NE	69301	4445	30876266 00000000 N
10/7/2011	045388	02940/004	JASON L KELLY MD	087549135	165932447	96	0001	30	Radiology	RADIOLO 3911 AVENUI	SCOTTSBLUFF	79	Scotts Bluf	NE	69361	4617	30863021 00000000 N
10/7/2011	045389	02940/005	JASON L KELLY MD	087549135	165932447	96	0001	30	Radiology	RADIOLO 3350 N 10TH	GERING	79	Scotts Bluf	NE	69341	1724	30863530 00000000 N
10/7/2011	045390	02940/006	JASON L KELLY MD	087549135	165932447	96	0001	30	Radiology	RADIOLO 1313 SOUTH	BRIDGEPORT	62	Morrill	NE	69336	2563	30826216 00000000 N

10/7/2011	045392	02940/007	JASON L KELLY MD	08754913	1659324496	0001	30	Radiology	RADIOLO	11 PADDOCK	CRAWFORD	23 Dawes	NE	69339	1143	30866517	30866514 N
10/7/2011	045393	02940/008	JASON L KELLY MD	08754913	1659324496	0001	30	Radiology	RADIOLO	505 S BURG	KIMBALL	53 Kimball	NE	69145	1313	30823519	00000000 N
10/7/2011	045394	02940/009	JASON L KELLY MD	08754913	1659324496	0001	30	Radiology	RADIOLO	1100 W 2ND	OSHKOSH	35 Garden	NE	69154	6096	30877232	00000000 N
10/7/2011	045395	02940/010	JASON L KELLY MD	08754913	1659324496	0001	30	Radiology	RADIOLO	821 MOREHE	CHADRON	23 Dawes	NE	69337	2546	30843255	00000000 N
10/7/2011	037213	02940/001	JEFFREY A FRIEDLAND MD	07946534	1083691862	0001	30	Radiology	RADIOLO	4021 AVE B	SCOTTSBLUFF	79 Scotts Bluf	NE	69361	4602	30863537	30363537 Y
10/7/2011	040713	02940/003	JEFFREY A FRIEDLAND MD	07946534	1083691862	0001	30	Radiology	RADIOLO	2101 BOX BU	ALLIANCE	7 Box Butte	NE	69301	4445	30876266	00000000 N
10/7/2011	040714	02940/010	JEFFREY A FRIEDLAND MD	07946534	1083691862	0001	30	Radiology	RADIOLO	821 MOREHE	CHADRON	23 Dawes	NE	69337	2546	30843255	00000000 N
10/7/2011	040715	02940/009	JEFFREY A FRIEDLAND MD	07946534	1083691862	0001	30	Radiology	RADIOLO	1100 W 2ND	OSHKOSH	35 Garden	NE	69154	6096	30877232	00000000 N
10/7/2011	040716	02940/002	JEFFREY A FRIEDLAND MD	07946534	1083691862	0001	30	Radiology	GORDON	300 E 8TH ST	GORDON	81 Sheridan	NE	69343	1123	30828204	00000000 N
10/7/2011	040717	02940/008	JEFFREY A FRIEDLAND MD	07946534	1083691862	0001	30	Radiology	RADIOLO	505 S BURG	KIMBALL	53 Kimball	NE	69145	1313	30823519	00000000 N
10/7/2011	040718	02940/007	JEFFREY A FRIEDLAND MD	07946534	1083691862	0001	30	Radiology	RADIOLO	11 PADDOCK	CRAWFORD	23 Dawes	NE	69339	1143	30866517	30866514 N
10/7/2011	040719	02940/006	JEFFREY A FRIEDLAND MD	07946534	1083691862	0001	30	Radiology	RADIOLO	1313 SOUTH	BRIDGEPORT	62 Morrill	NE	69336	2563	30826216	00000000 N
10/7/2011	040720	02940/005	JEFFREY A FRIEDLAND MD	07946534	1083691862	0001	30	Radiology	RADIOLO	3350 N 10TH	GERING	79 Scotts Bluf	NE	69341	1724	30863530	00000000 N
10/7/2011	040721	02940/004	JEFFREY A FRIEDLAND MD	07946534	1083691862	0001	30	Radiology	RADIOLO	3911 AVENUI	SCOTTSBLUFF	79 Scotts Bluf	NE	69361	4617	30863021	00000000 N
9/22/2011	001452	00568/001	JEFFREY A HIMMELBERG MD	50715389	1033162617	0001	30	Radiology	ADVANCE	730 N DIERS	GRAND ISLAND	40 Hall	NE	68803	4954	30839813	30839813 N
10/14/2011	031323	02711/001	JEFFREY P LEE MD	57558496	1962480573	0001	30	Radiology	PLAINS R/	5308 PARKL/	KEARNEY	10 Buffalo	NE	68847	8632	30886522	30823822 Y
10/14/2011	032234	02711/007	JEFFREY P LEE MD	57558496	1962480573	0001	30	Radiology	PLAINS R/	3219 CENTR/	KEARNEY	10 Buffalo	NE	68847	2949	30886526	00000000 N
10/14/2011	032235	02711/006	JEFFREY P LEE MD	57558496	1962480573	0001	30	Radiology	PLAINS R/	211 KIMBALL	CALLAWAY	21 Custer	NE	68825	2589	30883622	00000000 N
10/14/2011	032236	02711/005	JEFFREY P LEE MD	57558496	1962480573	0001	30	Radiology	PLAINS R/	300 E 12TH	COZAD	24 Dawson	NE	69130	1505	30878422	30878446 N
10/14/2011	032237	02711/004	JEFFREY P LEE MD	57558496	1962480573	0001	30	Radiology	PLAINS R/	1315 TIBBAL	HOLDREGE	69 Phelps	NE	68949	1257	30899561	00000000 N
10/14/2011	032238	02711/003	JEFFREY P LEE MD	57558496	1962480573	0001	30	Radiology	PLAINS R/	3515 30TH A	KEARNEY	10 Buffalo	NE	68845	2298	30886526	00000000 N
10/14/2011	032239	02711/009	JEFFREY P LEE MD	57558496	1962480573	0001	30	Radiology	PLAINS R/	727 EAST 1S	MINDEN	50 Kearney	NE	68959	1705	30883214	30883234 N
10/14/2011	032240	02711/002	JEFFREY P LEE MD	57558496	1962480573	0001	30	Radiology	PLAINS R/	1215 TIBBAL	HOLDREGE	69 Phelps	NE	68949	1255	30899522	00000000 N
10/14/2011	032241	02711/010	JEFFREY P LEE MD	57558496	1962480573	0001	30	Radiology	PLAINS R/	1406 Q ST	FRANKLIN	31 Franklin	NE	68939	1073	30842562	30842531 N
10/14/2011	032242	02711/015	JEFFREY P LEE MD	57558496	1962480573	0001	30	Radiology	PLAINS R/	1300 N ERIE	LEXINGTON	24 Dawson	NE	68850	1104	30832556	30832483 N
10/14/2011	032243	02711/011	JEFFREY P LEE MD	57558496	1962480573	0001	30	Radiology	PLAINS R/	910 20TH ST	GOTHENBURG	24 Dawson	NE	69138	1237	30853736	30853730 N
9/30/2011	047984	01537/018	JOHN D PFLUG MD	52290493	1326006411	0001	30	Radiology	CRETE AF	2910 BETTEN	CRETE	76 Saline	NE	68333	3084	40248448	00000000 N
9/22/2011	000965	00372/001	JOHN L ALLEN MD	50798029	1871573952	0001	30	Radiology	MIDWEST	730 N DIERS	GRAND ISLAND	40 Hall	NE	68803	4963	30839813	30839813 Y
9/22/2011	001453	00568/001	JOHN L ALLEN MD	50798029	1871573952	0001	30	Radiology	ADVANCE	730 N DIERS	GRAND ISLAND	40 Hall	NE	68803	4954	30839813	30839813 N
10/14/2011	044580	00568/004	JOHN L ALLEN MD	50798029	1871573952	0001	30	Radiology	GOOD SAI	10 E 31ST ST	KEARNEY	10 Buffalo	NE	68847		30839813	30839813 N
10/14/2011	046384	00568/006	JOHN L ALLEN MD	50798029	1871573952	0001	30	Radiology	GREAT PL	601 W LEOT/	NORTH PLATTE	56 Lincoln	NE	69101	6525	30839813	30839813 N
10/6/2011	013639	02162/002	JOHN TERRY MD	50564538	1508491952	0001	30	Radiology	OAKLAND	601 E 2ND ST	OAKLAND	11 Burt	NE	68045	1400	40268556	40268562 N
10/14/2011	040164	02711/001	JONATHAN D HART MD	50621793	1528232299	0001	30	Radiology	PLAINS R/	5308 PARKL/	KEARNEY	10 Buffalo	NE	68847	8632	30886522	30823822 Y
9/30/2011	044740	01537/030	JONATHAN Q FELT MD	50808021	1609839421 8	0001	30	Radiology	VALLEY C	217 WESTRI	ORD	88 Valley	NE	68862	1675	40248448	00000000 N
9/30/2011	047986	01537/014	JONATHAN Q FELT MD	50808021	1609839421 8	0001	30	Radiology	RADIOLO	600 I ST	PAWNEE CITY	67 Pawnee	NE	68420	3001	40248448	40200000 N

9/30/2011	050835	01537/017	JONATHAN Q FELT MD	50808021	160983942	18	0001	30	Radiology	PROVIDEN	1200 PROVID	WAYNE	90	Wayne	NE	68787	1212	402484484	00000000	N
10/7/2011	036954	02940/001	KAY D LOZANO MD	490687844	13462974	112	0001	30	Radiology	RADIOLO	4021 AVE B	SCOTTSBLUFF	79	Scotts Bluf	NE	69361	4602	308635371	303635371	Y
10/7/2011	046463	02940/002	KAY D LOZANO MD	490687844	13462974	112	0001	30	Radiology	GORDON	300 E 8TH ST	GORDON	81	Sheridan	NE	69343	1123	30828204	00000000	N
10/7/2011	046464	02940/003	KAY D LOZANO MD	490687844	13462974	112	0001	30	Radiology	RADIOLO	2101 BOX BU	ALLIANCE	7	Box Butte	NE	69301	4445	30876266	00000000	N
10/7/2011	046466	02940/004	KAY D LOZANO MD	490687844	13462974	112	0001	30	Radiology	RADIOLO	3911 AVENUI	SCOTTSBLUFF	79	Scotts Bluf	NE	69361	4617	30863021	00000000	N
10/7/2011	046467	02940/005	KAY D LOZANO MD	490687844	13462974	112	0001	30	Radiology	RADIOLO	3350 N 10TH	GERING	79	Scotts Bluf	NE	69341	1724	30863530	00000000	N
10/7/2011	046468	02940/006	KAY D LOZANO MD	490687844	13462974	112	0001	30	Radiology	RADIOLO	1313 SOUTH	BRIDGEPORT	62	Morrill	NE	69336	2563	30826216	100000000	N
10/7/2011	046469	02940/007	KAY D LOZANO MD	490687844	13462974	112	0001	30	Radiology	RADIOLO	11 PADDOCK	CRAWFORD	23	Dawes	NE	69339	1143	308665177	308665142	N
10/7/2011	046470	02940/008	KAY D LOZANO MD	490687844	13462974	112	0001	30	Radiology	RADIOLO	505 S BURG	KIMBALL	53	Kimball	NE	69145	1313	30823519	00000000	N
10/7/2011	046471	02940/009	KAY D LOZANO MD	490687844	13462974	112	0001	30	Radiology	RADIOLO	1100 W 2ND	OSHKOSH	35	Garden	NE	69154	6096	30877232	00000000	N
10/7/2011	046472	02940/010	KAY D LOZANO MD	490687844	13462974	112	0001	30	Radiology	RADIOLO	821 MOREHE	CHADRON	23	Dawes	NE	69337	2546	30843255	00000000	N
10/7/2011	037456	02940/001	KEITH C DANGLEIS MD	366709907	15280447	109	0001	30	Radiology	RADIOLO	4021 AVE B	SCOTTSBLUFF	79	Scotts Bluf	NE	69361	4602	308635371	303635371	Y
10/7/2011	045256	02940/002	KEITH C DANGLEIS MD	366709907	15280447	109	0001	30	Radiology	GORDON	300 E 8TH ST	GORDON	81	Sheridan	NE	69343	1123	30828204	00000000	N
10/7/2011	045257	02940/003	KEITH C DANGLEIS MD	366709907	15280447	109	0001	30	Radiology	RADIOLO	2101 BOX BU	ALLIANCE	7	Box Butte	NE	69301	4445	30876266	00000000	N
10/7/2011	045258	02940/004	KEITH C DANGLEIS MD	366709907	15280447	109	0001	30	Radiology	RADIOLO	3911 AVENUI	SCOTTSBLUFF	79	Scotts Bluf	NE	69361	4617	30863021	00000000	N
10/7/2011	045260	02940/005	KEITH C DANGLEIS MD	366709907	15280447	109	0001	30	Radiology	RADIOLO	3350 N 10TH	GERING	79	Scotts Bluf	NE	69341	1724	30863530	00000000	N
10/7/2011	045261	02940/006	KEITH C DANGLEIS MD	366709907	15280447	109	0001	30	Radiology	RADIOLO	1313 SOUTH	BRIDGEPORT	62	Morrill	NE	69336	2563	30826216	100000000	N
10/7/2011	045262	02940/007	KEITH C DANGLEIS MD	366709907	15280447	109	0001	30	Radiology	RADIOLO	11 PADDOCK	CRAWFORD	23	Dawes	NE	69339	1143	308665177	308665142	N
10/7/2011	045264	02940/008	KEITH C DANGLEIS MD	366709907	15280447	109	0001	30	Radiology	RADIOLO	505 S BURG	KIMBALL	53	Kimball	NE	69145	1313	30823519	00000000	N
10/7/2011	045265	02940/009	KEITH C DANGLEIS MD	366709907	15280447	109	0001	30	Radiology	RADIOLO	1100 W 2ND	OSHKOSH	35	Garden	NE	69154	6096	30877232	00000000	N
10/7/2011	045266	02940/010	KEITH C DANGLEIS MD	366709907	15280447	109	0001	30	Radiology	RADIOLO	821 MOREHE	CHADRON	23	Dawes	NE	69337	2546	30843255	00000000	N
10/7/2011	037005	02940/001	KEVIN I LAMPERT MD	495080822	199275933	97	0001	30	Radiology	RADIOLO	4021 AVE B	SCOTTSBLUFF	79	Scotts Bluf	NE	69361	4602	308635371	303635371	Y
10/7/2011	043935	02940/010	KEVIN I LAMPERT MD	495080822	199275933	97	0001	30	Radiology	RADIOLO	821 MOREHE	CHADRON	23	Dawes	NE	69337	2546	30843255	00000000	N
10/7/2011	045767	02940/002	KEVIN I LAMPERT MD	495080822	199275933	97	0001	30	Radiology	GORDON	300 E 8TH ST	GORDON	81	Sheridan	NE	69343	1123	30828204	00000000	N
10/7/2011	045768	02940/003	KEVIN I LAMPERT MD	495080822	199275933	97	0001	30	Radiology	RADIOLO	2101 BOX BU	ALLIANCE	7	Box Butte	NE	69301	4445	30876266	00000000	N
10/7/2011	045769	02940/004	KEVIN I LAMPERT MD	495080822	199275933	97	0001	30	Radiology	RADIOLO	3911 AVENUI	SCOTTSBLUFF	79	Scotts Bluf	NE	69361	4617	30863021	00000000	N
10/7/2011	045770	02940/005	KEVIN I LAMPERT MD	495080822	199275933	97	0001	30	Radiology	RADIOLO	3350 N 10TH	GERING	79	Scotts Bluf	NE	69341	1724	30863530	00000000	N
10/7/2011	045771	02940/006	KEVIN I LAMPERT MD	495080822	199275933	97	0001	30	Radiology	RADIOLO	1313 SOUTH	BRIDGEPORT	62	Morrill	NE	69336	2563	30826216	100000000	N
10/7/2011	045772	02940/007	KEVIN I LAMPERT MD	495080822	199275933	97	0001	30	Radiology	RADIOLO	11 PADDOCK	CRAWFORD	23	Dawes	NE	69339	1143	308665177	308665142	N
10/7/2011	045773	02940/008	KEVIN I LAMPERT MD	495080822	199275933	97	0001	30	Radiology	RADIOLO	505 S BURG	KIMBALL	53	Kimball	NE	69145	1313	30823519	00000000	N
10/7/2011	045774	02940/009	KEVIN I LAMPERT MD	495080822	199275933	97	0001	30	Radiology	RADIOLO	1100 W 2ND	OSHKOSH	35	Garden	NE	69154	6096	30877232	00000000	N
10/7/2011	037022	02940/001	KEVIN K JOHNSON MD	554805579	100387844	111	0001	30	Radiology	RADIOLO	4021 AVE B	SCOTTSBLUFF	79	Scotts Bluf	NE	69361	4602	308635371	303635371	Y
10/7/2011	037588	02940/003	KEVIN K JOHNSON MD	554805579	100387844	111	0001	30	Radiology	RADIOLO	2101 BOX BU	ALLIANCE	7	Box Butte	NE	69301	4445	30876266	00000000	N
10/7/2011	045233	02940/002	KEVIN K JOHNSON MD	554805579	100387844	111	0001	30	Radiology	GORDON	300 E 8TH ST	GORDON	81	Sheridan	NE	69343	1123	30828204	00000000	N
10/7/2011	045234	02940/004	KEVIN K JOHNSON MD	554805579	100387844	111	0001	30	Radiology	RADIOLO	3911 AVENUI	SCOTTSBLUFF	79	Scotts Bluf	NE	69361	4617	30863021	00000000	N

10/7/2011	045235	02940/005	KEVIN K JOHNSON MD	55480557	100387844	111	0001	30	Radiology	RADIOLO	3350 N 10TH	GERING	79 Scotts Bluf	NE	69341	1724	30863530	00000000	N
10/7/2011	045236	02940/006	KEVIN K JOHNSON MD	55480557	100387844	111	0001	30	Radiology	RADIOLO	1313 SOUTH	BRIDGEPORT	62 Morrill	NE	69336	2563	30826216	00000000	N
10/7/2011	045237	02940/007	KEVIN K JOHNSON MD	55480557	100387844	111	0001	30	Radiology	RADIOLO	11 PADDOCK	CRAWFORD	23 Dawes	NE	69339	1143	30866517	30866514	N
10/7/2011	045238	02940/008	KEVIN K JOHNSON MD	55480557	100387844	111	0001	30	Radiology	RADIOLO	505 S BURG	KIMBALL	53 Kimball	NE	69145	1313	30823519	00000000	N
10/7/2011	045240	02940/009	KEVIN K JOHNSON MD	55480557	100387844	111	0001	30	Radiology	RADIOLO	1100 W 2ND	OSHKOSH	35 Garden	NE	69154	6096	30877232	00000000	N
10/7/2011	045241	02940/010	KEVIN K JOHNSON MD	55480557	100387844	111	0001	30	Radiology	RADIOLO	821 MOREHE	CHADRON	23 Dawes	NE	69337	2546	30843255	00000000	N
9/30/2011	043558	01537/023	KEVIN R GILLESPIE MD	50868598	146741645	5	0001	30	Radiology	YORK GEI	2222 N LINC	YORK	93 York	NE	68467	1030	40248448	00000000	N
9/30/2011	043866	01537/025	KEVIN R GILLESPIE MD	50868598	146741645	5	0001	30	Radiology	RADIOLO	207 S 26TH S	ORD	88 Valley	NE	68862	1663	40248448	00000000	N
9/30/2011	047956	01537/030	KEVIN R GILLESPIE MD	50868598	146741645	5	0001	30	Radiology	VALLEY C	217 WESTRI	ORD	88 Valley	NE	68862	1675	40248448	00000000	N
10/7/2011	036960	02940/001	KIM B BAKER MD	49808759	172006462	82	0001	30	Radiology	RADIOLO	4021 AVE B	SCOTTSBLUFF	79 Scotts Bluf	NE	69361	4602	30863537	30363537	Y
10/7/2011	045222	02940/002	KIM B BAKER MD	49808759	172006462	82	0001	30	Radiology	GORDON	300 E 8TH ST	GORDON	81 Sheridan	NE	69343	1123	30828204	00000000	N
10/7/2011	045223	02940/003	KIM B BAKER MD	49808759	172006462	82	0001	30	Radiology	RADIOLO	2101 BOX BU	ALLIANCE	7 Box Butte	NE	69301	4445	30876266	00000000	N
10/7/2011	045224	02940/004	KIM B BAKER MD	49808759	172006462	82	0001	30	Radiology	RADIOLO	3911 AVENUI	SCOTTSBLUFF	79 Scotts Bluf	NE	69361	4617	30863021	00000000	N
10/7/2011	045226	02940/005	KIM B BAKER MD	49808759	172006462	82	0001	30	Radiology	RADIOLO	3350 N 10TH	GERING	79 Scotts Bluf	NE	69341	1724	30863530	00000000	N
10/7/2011	045227	02940/006	KIM B BAKER MD	49808759	172006462	82	0001	30	Radiology	RADIOLO	1313 SOUTH	BRIDGEPORT	62 Morrill	NE	69336	2563	30826216	00000000	N
10/7/2011	045228	02940/007	KIM B BAKER MD	49808759	172006462	82	0001	30	Radiology	RADIOLO	11 PADDOCK	CRAWFORD	23 Dawes	NE	69339	1143	30866517	30866514	N
10/7/2011	045230	02940/008	KIM B BAKER MD	49808759	172006462	82	0001	30	Radiology	RADIOLO	505 S BURG	KIMBALL	53 Kimball	NE	69145	1313	30823519	00000000	N
10/7/2011	045231	02940/009	KIM B BAKER MD	49808759	172006462	82	0001	30	Radiology	RADIOLO	1100 W 2ND	OSHKOSH	35 Garden	NE	69154	6096	30877232	00000000	N
10/7/2011	045232	02940/010	KIM B BAKER MD	49808759	172006462	82	0001	30	Radiology	RADIOLO	821 MOREHE	CHADRON	23 Dawes	NE	69337	2546	30843255	00000000	N
9/30/2011	045968	01537/031	KIM L COLEMAN MD	50504502	167951182	26	0001	30	Radiology	COMMUNI	3307 BARAD	FALLS CITY	74 Richardsor	NE	68355	2470	40248448	00000000	N
9/30/2011	048253	01537/026	KIM L COLEMAN MD	50504502	167951182	26	0001	30	Radiology	THAYER C	120 PARK AV	HEBRON	85 Thayer	NE	68370	2019	40248448	00000000	N
10/7/2011	036949	02940/001	KRISTIN A FREESTONE MD	55845859	163915641	88	0001	30	Radiology	RADIOLO	4021 AVE B	SCOTTSBLUFF	79 Scotts Bluf	NE	69361	4602	30863537	30363537	Y
10/7/2011	045377	02940/002	KRISTIN A FREESTONE MD	55845859	163915641	88	0001	30	Radiology	GORDON	300 E 8TH ST	GORDON	81 Sheridan	NE	69343	1123	30828204	00000000	N
10/7/2011	045378	02940/003	KRISTIN A FREESTONE MD	55845859	163915641	88	0001	30	Radiology	RADIOLO	2101 BOX BU	ALLIANCE	7 Box Butte	NE	69301	4445	30876266	00000000	N
10/7/2011	045379	02940/004	KRISTIN A FREESTONE MD	55845859	163915641	88	0001	30	Radiology	RADIOLO	3911 AVENUI	SCOTTSBLUFF	79 Scotts Bluf	NE	69361	4617	30863021	00000000	N
10/7/2011	045380	02940/005	KRISTIN A FREESTONE MD	55845859	163915641	88	0001	30	Radiology	RADIOLO	3350 N 10TH	GERING	79 Scotts Bluf	NE	69341	1724	30863530	00000000	N
10/7/2011	045381	02940/006	KRISTIN A FREESTONE MD	55845859	163915641	88	0001	30	Radiology	RADIOLO	1313 SOUTH	BRIDGEPORT	62 Morrill	NE	69336	2563	30826216	00000000	N
10/7/2011	045382	02940/007	KRISTIN A FREESTONE MD	55845859	163915641	88	0001	30	Radiology	RADIOLO	11 PADDOCK	CRAWFORD	23 Dawes	NE	69339	1143	30866517	30866514	N
10/7/2011	045383	02940/008	KRISTIN A FREESTONE MD	55845859	163915641	88	0001	30	Radiology	RADIOLO	505 S BURG	KIMBALL	53 Kimball	NE	69145	1313	30823519	00000000	N
10/7/2011	045384	02940/009	KRISTIN A FREESTONE MD	55845859	163915641	88	0001	30	Radiology	RADIOLO	1100 W 2ND	OSHKOSH	35 Garden	NE	69154	6096	30877232	00000000	N
10/7/2011	045385	02940/010	KRISTIN A FREESTONE MD	55845859	163915641	88	0001	30	Radiology	RADIOLO	821 MOREHE	CHADRON	23 Dawes	NE	69337	2546	30843255	00000000	N
10/18/2011	000562	00197/001	LADD D LAKE MD	50713648	102307687	6	0001	30	Radiology	CENTRAL	2714 2ND AV	KEARNEY	10 Buffalo	NE	68847	4437	30823722	30823722	Y
10/7/2011	037211	02940/001	LAURENCE F GAYNOR MD	36944969	133612611	110	0001	30	Radiology	RADIOLO	4021 AVE B	SCOTTSBLUFF	79 Scotts Bluf	NE	69361	4602	30863537	30363537	Y
10/7/2011	042197	02940/003	LAURENCE F GAYNOR MD	36944969	133612611	110	0001	30	Radiology	RADIOLO	2101 BOX BU	ALLIANCE	7 Box Butte	NE	69301	4445	30876266	00000000	N
10/7/2011	045282	02940/002	LAURENCE F GAYNOR MD	36944969	133612611	110	0001	30	Radiology	GORDON	300 E 8TH ST	GORDON	81 Sheridan	NE	69343	1123	30828204	00000000	N

10/7/2011	045283	02940/004	LAURENCE F GAYNOR MD	36944969	13361261	110	0001	30	Radiology	RADIOLO	3911 AVENUI	SCOTTSBLUFF	79	Scotts Bluf	NE	69361	4617	30863021	00000000	N
10/7/2011	045284	02940/005	LAURENCE F GAYNOR MD	36944969	13361261	110	0001	30	Radiology	RADIOLO	3350 N 10TH	GERING	79	Scotts Bluf	NE	69341	1724	30863530	00000000	N
10/7/2011	045285	02940/006	LAURENCE F GAYNOR MD	36944969	13361261	110	0001	30	Radiology	RADIOLO	1313 SOUTH	BRIDGEPORT	62	Morrill	NE	69336	2563	30826216	00000000	N
10/7/2011	045286	02940/007	LAURENCE F GAYNOR MD	36944969	13361261	110	0001	30	Radiology	RADIOLO	11 PADDOCK	CRAWFORD	23	Dawes	NE	69339	1143	30866517	30866514	N
10/7/2011	045287	02940/009	LAURENCE F GAYNOR MD	36944969	13361261	110	0001	30	Radiology	RADIOLO	1100 W 2ND	OSHKOSH	35	Garden	NE	69154	6096	30877232	00000000	N
10/7/2011	045288	02940/008	LAURENCE F GAYNOR MD	36944969	13361261	110	0001	30	Radiology	RADIOLO	505 S BURG	KIMBALL	53	Kimball	NE	69145	1313	30823519	00000000	N
10/7/2011	045289	02940/010	LAURENCE F GAYNOR MD	36944969	13361261	110	0001	30	Radiology	RADIOLO	821 MOREHE	CHADRON	23	Dawes	NE	69337	2546	30843255	00000000	N
9/30/2011	049062	01537/023	LISA M SULLIVAN MD	50692331	17402487	14	0001	30	Radiology	YORK GE	2222 N LINC	YORK	93	York	NE	68467	1030	40248448	00000000	N
9/30/2011	049065	01537/026	LISA M SULLIVAN MD	50692331	17402487	14	0001	30	Radiology	THAYER C	120 PARK AV	HEBRON	85	Thayer	NE	68370	2019	40248448	00000000	N
10/7/2011	037806	02940/001	LORA D BARKE DO	33948844	14078367	79	0002	30	Radiology	RADIOLO	4021 AVE B	SCOTTSBLUFF	79	Scotts Bluf	NE	69361	4602	30863537	30363537	Y
10/7/2011	040733	02940/003	LORA D BARKE DO	33948844	14078367	79	0002	30	Radiology	RADIOLO	2101 BOX BU	ALLIANCE	7	Box Butte	NE	69301	4445	30776266	00000000	N
10/7/2011	044670	02940/010	LORA D BARKE DO	33948844	14078367	79	0002	30	Radiology	RADIOLO	821 MOREHE	CHADRON	23	Dawes	NE	69337	2546	30843255	00000000	N
10/7/2011	044671	02940/009	LORA D BARKE DO	33948844	14078367	79	0002	30	Radiology	RADIOLO	1100 W 2ND	OSHKOSH	35	Garden	NE	69154	6096	30877232	00000000	N
10/7/2011	044672	02940/002	LORA D BARKE DO	33948844	14078367	79	0002	30	Radiology	GORDON	300 E 8TH ST	GORDON	81	Sheridan	NE	69343	1123	30828204	00000000	N
10/7/2011	044673	02940/008	LORA D BARKE DO	33948844	14078367	79	0002	30	Radiology	RADIOLO	505 S BURG	KIMBALL	53	Kimball	NE	69145	1313	30823519	00000000	N
10/7/2011	044674	02940/007	LORA D BARKE DO	33948844	14078367	79	0002	30	Radiology	RADIOLO	11 PADDOCK	CRAWFORD	23	Dawes	NE	69339	1143	30866517	30866514	N
10/7/2011	044675	02940/006	LORA D BARKE DO	33948844	14078367	79	0002	30	Radiology	RADIOLO	1313 SOUTH	BRIDGEPORT	62	Morrill	NE	69336	2563	30826216	00000000	N
10/7/2011	044676	02940/005	LORA D BARKE DO	33948844	14078367	79	0002	30	Radiology	RADIOLO	3350 N 10TH	GERING	79	Scotts Bluf	NE	69341	1724	30863530	00000000	N
10/7/2011	044677	02940/004	LORA D BARKE DO	33948844	14078367	79	0002	30	Radiology	RADIOLO	3911 AVENUI	SCOTTSBLUFF	79	Scotts Bluf	NE	69361	4617	30863021	00000000	N
10/7/2011	040235	02940/003	LOUIE S ENRIQUEZ MD	26547816	19020721	76	0001	30	Radiology	RADIOLO	2101 BOX BU	ALLIANCE	7	Box Butte	NE	69301	4445	30876266	30363011	Y
10/7/2011	041809	02940/001	LOUIE S ENRIQUEZ MD	26547816	19020721	76	0001	30	Radiology	RADIOLO	4021 AVE B	SCOTTSBLUFF	79	Scotts Bluf	NE	69361	4602	30863537	30363537	N
10/7/2011	044632	02940/002	LOUIE S ENRIQUEZ MD	26547816	19020721	76	0001	30	Radiology	GORDON	300 E 8TH ST	GORDON	81	Sheridan	NE	69343	1123	30828204	00000000	N
10/7/2011	044633	02940/004	LOUIE S ENRIQUEZ MD	26547816	19020721	76	0001	30	Radiology	RADIOLO	3911 AVENUI	SCOTTSBLUFF	79	Scotts Bluf	NE	69361	4617	30863021	00000000	N
10/7/2011	044634	02940/005	LOUIE S ENRIQUEZ MD	26547816	19020721	76	0001	30	Radiology	RADIOLO	3350 N 10TH	GERING	79	Scotts Bluf	NE	69341	1724	30863530	00000000	N
10/7/2011	044636	02940/007	LOUIE S ENRIQUEZ MD	26547816	19020721	76	0001	30	Radiology	RADIOLO	11 PADDOCK	CRAWFORD	23	Dawes	NE	69339	1143	30866517	30866514	N
10/7/2011	044637	02940/008	LOUIE S ENRIQUEZ MD	26547816	19020721	76	0001	30	Radiology	RADIOLO	505 S BURG	KIMBALL	53	Kimball	NE	69145	1313	30823519	00000000	N
10/7/2011	044638	02940/009	LOUIE S ENRIQUEZ MD	26547816	19020721	76	0001	30	Radiology	RADIOLO	1100 W 2ND	OSHKOSH	35	Garden	NE	69154	6096	30877232	00000000	N
10/7/2011	044639	02940/010	LOUIE S ENRIQUEZ MD	26547816	19020721	76	0001	30	Radiology	RADIOLO	821 MOREHE	CHADRON	23	Dawes	NE	69337	2546	30843255	00000000	N
10/7/2011	046781	02940/007	MALCOLM S DOBROW MD	09336349	15583703	13	0001	30	Radiology	RADIOLO	11 PADDOCK	CRAWFORD	23	Dawes	NE	69339	1143	30866517	30866514	N
10/7/2011	040322	02940/010	MALCOLM S DOBROW MD	09336349	15583703	101	0001	30	Radiology	RADIOLO	821 MOREHE	CHADRON	23	Dawes	NE	69337	2546	30843255	00000000	Y
10/7/2011	046775	02940/001	MALCOLM S DOBROW MD	09336349	15583703	101	0001	30	Radiology	RADIOLO	4021 AVE B	SCOTTSBLUFF	79	Scotts Bluf	NE	69361	4602	30863537	30363537	N
10/7/2011	046776	02940/002	MALCOLM S DOBROW MD	09336349	15583703	101	0001	30	Radiology	GORDON	300 E 8TH ST	GORDON	81	Sheridan	NE	69343	1123	30828204	00000000	N
10/7/2011	046777	02940/003	MALCOLM S DOBROW MD	09336349	15583703	101	0001	30	Radiology	RADIOLO	2101 BOX BU	ALLIANCE	7	Box Butte	NE	69301	4445	30876266	00000000	N
10/7/2011	046778	02940/004	MALCOLM S DOBROW MD	09336349	15583703	101	0001	30	Radiology	RADIOLO	3911 AVENUI	SCOTTSBLUFF	79	Scotts Bluf	NE	69361	4617	30863021	00000000	N
10/7/2011	046779	02940/005	MALCOLM S DOBROW MD	09336349	15583703	101	0001	30	Radiology	RADIOLO	3350 N 10TH	GERING	79	Scotts Bluf	NE	69341	1724	30863530	00000000	N

10/7/2011	046780	02940/006	MALCOLM S DOBROW MD	09336349E	155837037	101	0001	30	Radiology	RADIOLOC	1313 SOUTH	BRIDGEPORT	62 Morrill	NE	69336	2563	308262161	00000000C	N
10/7/2011	046782	02940/008	MALCOLM S DOBROW MD	09336349E	155837037	101	0001	30	Radiology	RADIOLOC	505 S BURG	KIMBALL	53 Kimball	NE	69145	1313	308235195	00000000C	N
10/7/2011	046783	02940/009	MALCOLM S DOBROW MD	09336349E	155837037	101	0001	30	Radiology	RADIOLOC	1100 W 2ND	OSHKOSH	35 Garden	NE	69154	6096	308772325	00000000C	N
10/14/2011	043767	02711/001	MARC G KOENIG MD	508920683	116446035	11	0001	30	Radiology	PLAINS R/	5308 PARKL/	KEARNEY	10 Buffalo	NE	68847	8632	308865223	308238225	N
10/7/2011	037000	02940/001	MARK A DENNIS MD	523784831	164925656	77	0001	30	Radiology	RADIOLOC	4021 AVE B	SCOTTSBLUFF	79 Scotts Bluf	NE	69361	4602	308635371	303635371	Y
10/7/2011	044661	02940/010	MARK A DENNIS MD	523784831	164925656	77	0001	30	Radiology	RADIOLOC	821 MOREHE	CHADRON	23 Dawes	NE	69337	2546	308432555	00000000C	N
10/7/2011	044662	02940/009	MARK A DENNIS MD	523784831	164925656	77	0001	30	Radiology	RADIOLOC	1100 W 2ND	OSHKOSH	35 Garden	NE	69154	6096	308772325	00000000C	N
10/7/2011	044663	02940/002	MARK A DENNIS MD	523784831	164925656	77	0001	30	Radiology	GORDON	300 E 8TH ST	GORDON	81 Sheridan	NE	69343	1123	308282040	00000000C	N
10/7/2011	044664	02940/003	MARK A DENNIS MD	523784831	164925656	77	0001	30	Radiology	RADIOLOC	2101 BOX BU	ALLIANCE	7 Box Butte	NE	69301	4445	308762666	00000000C	N
10/7/2011	044665	02940/008	MARK A DENNIS MD	523784831	164925656	77	0001	30	Radiology	RADIOLOC	505 S BURG	KIMBALL	53 Kimball	NE	69145	1313	308235195	00000000C	N
10/7/2011	044666	02940/007	MARK A DENNIS MD	523784831	164925656	77	0001	30	Radiology	RADIOLOC	11 PADDOCK	CRAWFORD	23 Dawes	NE	69339	1143	308665177	308665142	N
10/7/2011	044667	02940/005	MARK A DENNIS MD	523784831	164925656	77	0001	30	Radiology	RADIOLOC	3350 N 10TH	GERING	79 Scotts Bluf	NE	69341	1724	308635305	00000000C	N
10/7/2011	044668	02940/004	MARK A DENNIS MD	523784831	164925656	77	0001	30	Radiology	RADIOLOC	3911 AVENUI	SCOTTSBLUFF	79 Scotts Bluf	NE	69361	4617	308630210	00000000C	N
10/7/2011	047574	02940/006	MARK A DENNIS MD	523784831	164925656	77	0001	30	Radiology	RADIOLOC	1313 SOUTH	BRIDGEPORT	62 Morrill	NE	69336	2563	308262161	00000000C	N
9/30/2011	044271	01537/010	MARY A CURTIS MD	505900223	147759166	24	0001	30	Radiology	RADIOLOC	2022 13TH ST	AUBURN	64 Nemaha	NE	68305	1701	402484484	40200000C	N
9/30/2011	047083	01537/018	MARY A CURTIS MD	505900223	147759166	24	0001	30	Radiology	CRETE AF	2910 BETTEN	CRETE	76 Saline	NE	68333	3084	402484484	00000000C	N
9/30/2011	047094	01537/023	MARY A CURTIS MD	505900223	147759166	24	0001	30	Radiology	YORK GEI	2222 N LINC	YORK	93 York	NE	68467	1030	402484484	00000000C	N
9/30/2011	049167	01537/035	MARY A CURTIS MD	505900223	147759166	24	0001	30	Radiology	WARREN	905 2ND STR	FRIEND	76 Saline	NE	68359	1133	402484484	00000000C	N
9/30/2011	049970	01537/026	MARY A CURTIS MD	505900223	147759166	24	0001	30	Radiology	THAYER C	120 PARK AV	HEBRON	85 Thayer	NE	68370	2019	402484484	00000000C	N
10/7/2011	038602	02940/010	MATTHEW J FLEISHMAN MD	131507925	120581304	13	0001	30	Radiology	RADIOLOC	821 MOREHE	CHADRON	23 Dawes	NE	69337	2546	308432555	00000000C	N
10/7/2011	037159	02940/001	MATTHEW J FLEISHMAN MD	131507925	120581304	60	0001	30	Radiology	RADIOLOC	4021 AVE B	SCOTTSBLUFF	79 Scotts Bluf	NE	69361	4602	308635371	303635371	Y
10/7/2011	038591	02940/002	MATTHEW J FLEISHMAN MD	131507925	120581304	60	0001	30	Radiology	GORDON	300 E 8TH ST	GORDON	81 Sheridan	NE	69343	1123	308282040	00000000C	N
10/7/2011	038592	02940/003	MATTHEW J FLEISHMAN MD	131507925	120581304	60	0001	30	Radiology	RADIOLOC	2101 BOX BU	ALLIANCE	7 Box Butte	NE	69301	4445	308762666	303630112	N
10/7/2011	038594	02940/004	MATTHEW J FLEISHMAN MD	131507925	120581304	60	0001	30	Radiology	RADIOLOC	3911 AVENUI	SCOTTSBLUFF	79 Scotts Bluf	NE	69361	4617	308630210	00000000C	N
10/7/2011	038596	02940/005	MATTHEW J FLEISHMAN MD	131507925	120581304	60	0001	30	Radiology	RADIOLOC	3350 N 10TH	GERING	79 Scotts Bluf	NE	69341	1724	308635305	00000000C	N
10/7/2011	038597	02940/006	MATTHEW J FLEISHMAN MD	131507925	120581304	60	0001	30	Radiology	RADIOLOC	1313 SOUTH	BRIDGEPORT	62 Morrill	NE	69336	2563	308262161	00000000C	N
10/7/2011	038598	02940/007	MATTHEW J FLEISHMAN MD	131507925	120581304	60	0001	30	Radiology	RADIOLOC	11 PADDOCK	CRAWFORD	23 Dawes	NE	69339	1143	308665177	308665142	N
10/7/2011	038599	02940/008	MATTHEW J FLEISHMAN MD	131507925	120581304	60	0001	30	Radiology	RADIOLOC	505 S BURG	KIMBALL	53 Kimball	NE	69145	1313	308235195	00000000C	N
10/7/2011	038601	02940/009	MATTHEW J FLEISHMAN MD	131507925	120581304	60	0001	30	Radiology	RADIOLOC	1100 W 2ND	OSHKOSH	35 Garden	NE	69154	6096	308772325	00000000C	N
9/22/2011	001451	00568/001	MICHAEL BUDLER MD	507020679	165931982	5	0001	30	Radiology	ADVANCE	730 N DIERS	GRAND ISLAND	40 Hall	NE	68803	4954	308398134	308398134	Y
9/30/2011	010613	01537/008	MICHAEL D DEWALD MD	508826035	116448652	16	0001	30	Radiology	RADIOLOC	1540 GROVE	CRETE	76 Saline	NE	68333	1749	402826680	40200000C	N
9/30/2011	010614	01537/009	MICHAEL D DEWALD MD	508826035	116448652	16	0001	30	Radiology	RADIOLOC	202 HIGH ST	TECUMSEH	49 Johnson	NE	68450	2443	402484484	40200000C	N
9/30/2011	010615	01537/010	MICHAEL D DEWALD MD	508826035	116448652	16	0001	30	Radiology	RADIOLOC	2022 13TH ST	AUBURN	64 Nemaha	NE	68305	1701	402484484	40200000C	N
9/30/2011	010620	01537/014	MICHAEL D DEWALD MD	508826035	116448652	16	0001	30	Radiology	RADIOLOC	600 I ST	PAWNEE CITY	67 Pawnee	NE	68420	3001	402484484	40200000C	N
9/30/2011	044298	01537/028	MICHAEL D DEWALD MD	508826035	116448652	16	0001	30	Radiology	FILLMORE	1325 H STRE	GENEVA	30 Fillmore	NE	68361	2124	402484484	00000000C	N

9/30/2011	045206	01537/023	MICHAEL D DEWALD MD	50882603E	116448652	16	0001	30	Radiology	YORK GEI	2222 N LINC(	YORK	93	York	NE	68467	1030	402484484	00000000C	N
9/30/2011	046763	01537/018	MICHAEL D DEWALD MD	50882603E	116448652	16	0001	30	Radiology	CRETE AF	2910 BETTEN	CRETE	76	Saline	NE	68333	3084	402484484	00000000C	N
9/30/2011	049732	01537/030	MICHAEL D DEWALD MD	50882603E	116448652	16	0001	30	Radiology	VALLEY C	217 WESTRII	ORD	88	Valley	NE	68862	1675	402484484	00000000C	N
10/7/2011	037020	02940/001	MICHAEL J PAYNE MD	14560166E	104325422	72	0001	30	Radiology	RADIOLO(	4021 AVE B	SCOTTSBLUFF	79	Scotts Bluf	NE	69361	4602	308635371	303635371	Y
10/7/2011	042215	02940/003	MICHAEL J PAYNE MD	14560166E	104325422	72	0001	30	Radiology	RADIOLO(	2101 BOX BU	ALLIANCE	7	Box Butte	NE	69301	4445	30876266E	00000000C	N
10/7/2011	044690	02940/002	MICHAEL J PAYNE MD	14560166E	104325422	72	0001	30	Radiology	GORDON	300 E 8TH ST	GORDON	81	Sheridan	NE	69343	1123	30828204C	00000000C	N
10/7/2011	044691	02940/004	MICHAEL J PAYNE MD	14560166E	104325422	72	0001	30	Radiology	RADIOLO(	3911 AVENUI	SCOTTSBLUFF	79	Scotts Bluf	NE	69361	4617	30863021C	00000000C	N
10/7/2011	044692	02940/005	MICHAEL J PAYNE MD	14560166E	104325422	72	0001	30	Radiology	RADIOLO(	3350 N 10TH	GERING	79	Scotts Bluf	NE	69341	1724	30863530E	00000000C	N
10/7/2011	044693	02940/006	MICHAEL J PAYNE MD	14560166E	104325422	72	0001	30	Radiology	RADIOLO(	1313 SOUTH	BRIDGEPORT	62	Morrill	NE	69336	2563	308262161	00000000C	N
10/7/2011	044694	02940/007	MICHAEL J PAYNE MD	14560166E	104325422	72	0001	30	Radiology	RADIOLO(	11 PADDOCK	CRAWFORD	23	Dawes	NE	69339	1143	308665177	308665142	N
10/7/2011	044695	02940/008	MICHAEL J PAYNE MD	14560166E	104325422	72	0001	30	Radiology	RADIOLO(	505 S BURG	KIMBALL	53	Kimball	NE	69145	1313	30823519E	00000000C	N
10/7/2011	044696	02940/009	MICHAEL J PAYNE MD	14560166E	104325422	72	0001	30	Radiology	RADIOLO(	1100 W 2ND :	OSHKOSH	35	Garden	NE	69154	6096	30877232E	00000000C	N
10/7/2011	044697	02940/010	MICHAEL J PAYNE MD	14560166E	104325422	72	0001	30	Radiology	RADIOLO(	821 MOREHE	CHADRON	23	Dawes	NE	69337	2546	30843255E	00000000C	N
10/7/2011	037002	02940/001	MICHAEL T OTTE MD	507845303	153811392	107	0001	30	Radiology	RADIOLO(	4021 AVE B	SCOTTSBLUFF	79	Scotts Bluf	NE	69361	4602	308635371	303635371	Y
10/7/2011	040053	02940/003	MICHAEL T OTTE MD	507845303	153811392	107	0001	30	Radiology	RADIOLO(	2101 BOX BU	ALLIANCE	7	Box Butte	NE	69301	4445	30876266E	303630112	N
10/7/2011	045417	02940/002	MICHAEL T OTTE MD	507845303	153811392	107	0001	30	Radiology	GORDON	300 E 8TH ST	GORDON	81	Sheridan	NE	69343	1123	30828204C	00000000C	N
10/7/2011	045418	02940/004	MICHAEL T OTTE MD	507845303	153811392	107	0001	30	Radiology	RADIOLO(	3911 AVENUI	SCOTTSBLUFF	79	Scotts Bluf	NE	69361	4617	30863021C	00000000C	N
10/7/2011	045419	02940/005	MICHAEL T OTTE MD	507845303	153811392	107	0001	30	Radiology	RADIOLO(	3350 N 10TH	GERING	79	Scotts Bluf	NE	69341	1724	30863530E	00000000C	N
10/7/2011	045420	02940/006	MICHAEL T OTTE MD	507845303	153811392	107	0001	30	Radiology	RADIOLO(	1313 SOUTH	BRIDGEPORT	62	Morrill	NE	69336	2563	308262161	00000000C	N
10/7/2011	045422	02940/007	MICHAEL T OTTE MD	507845303	153811392	107	0001	30	Radiology	RADIOLO(	11 PADDOCK	CRAWFORD	23	Dawes	NE	69339	1143	308665177	308665142	N
10/7/2011	045423	02940/008	MICHAEL T OTTE MD	507845303	153811392	107	0001	30	Radiology	RADIOLO(	505 S BURG	KIMBALL	53	Kimball	NE	69145	1313	30823519E	00000000C	N
10/7/2011	045424	02940/009	MICHAEL T OTTE MD	507845303	153811392	107	0001	30	Radiology	RADIOLO(	1100 W 2ND :	OSHKOSH	35	Garden	NE	69154	6096	30877232E	00000000C	N
10/7/2011	045425	02940/010	MICHAEL T OTTE MD	507845303	153811392	107	0001	30	Radiology	RADIOLO(	821 MOREHE	CHADRON	23	Dawes	NE	69337	2546	30843255E	00000000C	N
9/30/2011	044263	01537/027	MICHELE D SEMIN MD	50880415E	109377254	19	0001	30	Radiology	JEFFERS(	2200 H ST	FAIRBURY	48	Jefferson	NE	68352	0277	402484484	00000000C	N
9/30/2011	045726	01537/018	MICHELE D SEMIN MD	50880415E	109377254	19	0001	30	Radiology	CRETE AF	2910 BETTEN	CRETE	76	Saline	NE	68333	3084	402484484	00000000C	N
9/30/2011	049926	01537/014	MICHELE D SEMIN MD	50880415E	109377254	19	0001	30	Radiology	RADIOLO(	600 I ST	PAWNEE CITY	67	Pawnee	NE	68420	3001	402484484	40200000C	N
9/30/2011	051067	01537/026	MICHELE D SEMIN MD	50880415E	109377254	19	0001	30	Radiology	THAYER C	120 PARK AV	HEBRON	85	Thayer	NE	68370	2019	402484484	00000000C	N
10/14/2011	031324	02711/001	NANCY ZEFO MD	306609858	175038455	4	0001	30	Radiology	PLAINS R/	5308 PARKL/	KEARNEY	10	Buffalo	NE	68847	8632	308865223	30823822E	Y
10/14/2011	032871	02711/006	NANCY ZEFO MD	306609858	175038455	4	0001	30	Radiology	PLAINS R/	211 KIMBALL	CALLAWAY	21	Custer	NE	68825	2589	308836222	00000000C	N
10/14/2011	032872	02711/015	NANCY ZEFO MD	306609858	175038455	4	0001	30	Radiology	PLAINS R/	1300 N ERIE	LEXINGTON	24	Dawson	NE	68850	1104	308325565	308324835	N
10/14/2011	032873	02711/016	NANCY ZEFO MD	306609858	175038455	4	0001	30	Radiology	PLAINS R/	217 WESTRII	ORD	88	Valley	NE	68862	1675	308728321	308728367	N
10/14/2011	032874	02711/014	NANCY ZEFO MD	306609858	175038455	4	0001	30	Radiology	PLAINS R/	2 W HIGHWA	CAMBRIDGE	33	Furnas	NE	69022	0001	308697116	308697491	N
10/14/2011	032875	02711/005	NANCY ZEFO MD	306609858	175038455	4	0001	30	Radiology	PLAINS R/	300 E 12TH	COZAD	24	Dawson	NE	69130	1505	308784226	308784469	N
10/14/2011	032876	02711/010	NANCY ZEFO MD	306609858	175038455	4	0001	30	Radiology	PLAINS R/	1406 Q ST	FRANKLIN	31	Franklin	NE	68939	1073	308425622	308425316	N
10/14/2011	032877	02711/011	NANCY ZEFO MD	306609858	175038455	4	0001	30	Radiology	PLAINS R/	910 20TH ST	GOTHENBURG	24	Dawson	NE	69138	1237	308537366	308537307	N

10/14/2011	032878	02711/012	NANCY ZEFO MD	306609858	175038455	4	0001	30	Radiology	PLAINS R/	717 N BROW	ALMA	42 Harlan	NE	68920	2132	308928215 308928277 N
10/14/2011	032879	02711/009	NANCY ZEFO MD	306609858	175038455	4	0001	30	Radiology	PLAINS R/	727 EAST 1S	MINDEN	50 Kearney	NE	68959	1705	308832144 308832341 N
10/14/2011	032880	02711/013	NANCY ZEFO MD	306609858	175038455	4	0001	30	Radiology	PLAINS R/	1220 MILLER	HOLDREGE	69 Phelps	NE	68949	1250	308995221 308995333 N
10/14/2011	032881	02711/018	NANCY ZEFO MD	306609858	175038455	4	0001	30	Radiology	PLAINS R/	102 E SOUTH	BASSETT	75 Rock	NE	68714	5508	402684336 402684367 N
10/14/2011	032882	02711/019	NANCY ZEFO MD	306609858	175038455	4	0001	30	Radiology	PLAINS R/	945 E ZERO S	AINSWORTH	9 Brown	NE	69210	1556	402387280 402387029 N
10/14/2011	032883	02711/020	NANCY ZEFO MD	306609858	175038455	4	0001	30	Radiology	PLAINS R/	406 W NELLY	ATKINSON	45 Holt	NE	68713	4801	402925281 402925281 N
10/7/2011	033448	02940/002	ORLIN W HOPPER MD	445844243	114429475	11	0001	30	Radiology	GORDON	300 E 8TH ST	GORDON	81 Sheridan	NE	69343	1123	308282040 000000000 Y
10/7/2011	041702	02940/003	ORLIN W HOPPER MD	445844243	114429475	11	0001	30	Radiology	RADIOLOG	2101 BOX BU	ALLIANCE	7 Box Butte	NE	69301	4445	308762666 303630112 N
10/7/2011	042256	02940/001	ORLIN W HOPPER MD	445844243	114429475	11	0001	30	Radiology	RADIOLOG	4021 AVE B	SCOTTSBLUFF	79 Scotts Bluf	NE	69361	4602	308635371 303635371 N
10/7/2011	046654	02940/004	ORLIN W HOPPER MD	445844243	114429475	11	0001	30	Radiology	RADIOLOG	3911 AVENUI	SCOTTSBLUFF	79 Scotts Bluf	NE	69361	4617	308630210 000000000 N
10/7/2011	046655	02940/005	ORLIN W HOPPER MD	445844243	114429475	11	0001	30	Radiology	RADIOLOG	3350 N 10TH	GERING	79 Scotts Bluf	NE	69341	1724	308635308 000000000 N
10/7/2011	046656	02940/006	ORLIN W HOPPER MD	445844243	114429475	11	0001	30	Radiology	RADIOLOG	1313 SOUTH	BRIDGEPORT	62 Morrill	NE	69336	2563	308262161 000000000 N
10/7/2011	046658	02940/007	ORLIN W HOPPER MD	445844243	114429475	11	0001	30	Radiology	RADIOLOG	11 PADDOCK	CRAWFORD	23 Dawes	NE	69339	1143	308665177 308665142 N
10/7/2011	046659	02940/008	ORLIN W HOPPER MD	445844243	114429475	11	0001	30	Radiology	RADIOLOG	505 S BURG	KIMBALL	53 Kimball	NE	69145	1313	308235195 000000000 N
10/7/2011	046660	02940/009	ORLIN W HOPPER MD	445844243	114429475	11	0001	30	Radiology	RADIOLOG	1100 W 2ND S	OSHKOSH	35 Garden	NE	69154	6096	308772328 000000000 N
10/7/2011	046661	02940/010	ORLIN W HOPPER MD	445844243	114429475	11	0001	30	Radiology	RADIOLOG	821 MOREHE	CHADRON	23 Dawes	NE	69337	2546	308432558 000000000 N
11/10/2011	000847	00307/001	PAUL RODRIGUEZ MD	513626913	147755929	5	0001	30	Radiology	HASTINGS	2207 OSBOR	HASTINGS	1 Adams	NE	68901	9109	402462407 402461846 N
11/14/2011	003745	00806/014	PAUL RODRIGUEZ MD	513626913	147755929	105	0001	30	Radiology	MEDICAL I	2115 N KANS	HASTINGS	1 Adams	NE	68901	2615	402462436 402462636 N
10/7/2011	036947	02940/001	PAUL S HSIEH MD	382742943	186145378	91	0001	30	Radiology	RADIOLOG	4021 AVE B	SCOTTSBLUFF	79 Scotts Bluf	NE	69361	4602	308635371 303635371 Y
10/7/2011	045445	02940/002	PAUL S HSIEH MD	382742943	186145378	91	0001	30	Radiology	GORDON	300 E 8TH ST	GORDON	81 Sheridan	NE	69343	1123	308282040 000000000 N
10/7/2011	045446	02940/003	PAUL S HSIEH MD	382742943	186145378	91	0001	30	Radiology	RADIOLOG	2101 BOX BU	ALLIANCE	7 Box Butte	NE	69301	4445	308762666 000000000 N
10/7/2011	045447	02940/004	PAUL S HSIEH MD	382742943	186145378	91	0001	30	Radiology	RADIOLOG	3911 AVENUI	SCOTTSBLUFF	79 Scotts Bluf	NE	69361	4617	308630210 000000000 N
10/7/2011	045448	02940/005	PAUL S HSIEH MD	382742943	186145378	91	0001	30	Radiology	RADIOLOG	3350 N 10TH	GERING	79 Scotts Bluf	NE	69341	1724	308635308 000000000 N
10/7/2011	045449	02940/006	PAUL S HSIEH MD	382742943	186145378	91	0001	30	Radiology	RADIOLOG	1313 SOUTH	BRIDGEPORT	62 Morrill	NE	69336	2563	308262161 000000000 N
10/7/2011	045450	02940/007	PAUL S HSIEH MD	382742943	186145378	91	0001	30	Radiology	RADIOLOG	11 PADDOCK	CRAWFORD	23 Dawes	NE	69339	1143	308665177 308665142 N
10/7/2011	045451	02940/008	PAUL S HSIEH MD	382742943	186145378	91	0001	30	Radiology	RADIOLOG	505 S BURG	KIMBALL	53 Kimball	NE	69145	1313	308235195 000000000 N
10/7/2011	045452	02940/009	PAUL S HSIEH MD	382742943	186145378	91	0001	30	Radiology	RADIOLOG	1100 W 2ND S	OSHKOSH	35 Garden	NE	69154	6096	308772328 000000000 N
10/7/2011	045453	02940/010	PAUL S HSIEH MD	382742943	186145378	91	0001	30	Radiology	RADIOLOG	821 MOREHE	CHADRON	23 Dawes	NE	69337	2546	308432558 000000000 N
10/14/2011	051023	02711/001	PERVEZ A SIDDIQUI MD	079700049	147753339	13	0001	30	Radiology	PLAINS R/	5308 PARKL/	KEARNEY	10 Buffalo	NE	68847	8632	308865223 308238225 Y
10/7/2011	037532	02940/001	PETER E RICCI MD	078421160	167952490	100	0001	30	Radiology	RADIOLOG	4021 AVE B	SCOTTSBLUFF	79 Scotts Bluf	NE	69361	4602	308635371 303635371 Y
10/7/2011	045407	02940/002	PETER E RICCI MD	078421160	167952490	100	0001	30	Radiology	GORDON	300 E 8TH ST	GORDON	81 Sheridan	NE	69343	1123	308282040 000000000 N
10/7/2011	045408	02940/003	PETER E RICCI MD	078421160	167952490	100	0001	30	Radiology	RADIOLOG	2101 BOX BU	ALLIANCE	7 Box Butte	NE	69301	4445	308762666 000000000 N
10/7/2011	045409	02940/004	PETER E RICCI MD	078421160	167952490	100	0001	30	Radiology	RADIOLOG	3911 AVENUI	SCOTTSBLUFF	79 Scotts Bluf	NE	69361	4617	308630210 000000000 N
10/7/2011	045410	02940/005	PETER E RICCI MD	078421160	167952490	100	0001	30	Radiology	RADIOLOG	3350 N 10TH	GERING	79 Scotts Bluf	NE	69341	1724	308635308 000000000 N
10/7/2011	045411	02940/006	PETER E RICCI MD	078421160	167952490	100	0001	30	Radiology	RADIOLOG	1313 SOUTH	BRIDGEPORT	62 Morrill	NE	69336	2563	308262161 000000000 N

10/7/2011	045413	02940/007	PETER E RICCI MD	07842116	16795249	100	0001	30	Radiology	RADIOLO	11 PADDOCK	CRAWFORD	23	Dawes	NE	69339	1143	308665177 308665142 N
10/7/2011	045414	02940/008	PETER E RICCI MD	07842116	16795249	100	0001	30	Radiology	RADIOLO	505 S BURG	KIMBALL	53	Kimball	NE	69145	1313	30823519 00000000 N
10/7/2011	045415	02940/009	PETER E RICCI MD	07842116	16795249	100	0001	30	Radiology	RADIOLO	1100 W 2ND	OSHKOSH	35	Garden	NE	69154	6096	30877232 00000000 N
10/7/2011	045416	02940/010	PETER E RICCI MD	07842116	16795249	100	0001	30	Radiology	RADIOLO	821 MOREHE	CHADRON	23	Dawes	NE	69337	2546	30843255 00000000 N
10/7/2011	037632	02940/001	PHILLIP B GUNTHER MD	52141207	19220834	90	0001	30	Radiology	RADIOLO	4021 AVE B	SCOTTSBLUFF	79	Scotts Bluf	NE	69361	4602	308635371 303635371 Y
10/7/2011	045243	02940/002	PHILLIP B GUNTHER MD	52141207	19220834	90	0001	30	Radiology	GORDON	300 E 8TH ST	GORDON	81	Sheridan	NE	69343	1123	30828204 00000000 N
10/7/2011	045244	02940/003	PHILLIP B GUNTHER MD	52141207	19220834	90	0001	30	Radiology	RADIOLO	2101 BOX BU	ALLIANCE	7	Box Butte	NE	69301	4445	30876266 00000000 N
10/7/2011	045245	02940/004	PHILLIP B GUNTHER MD	52141207	19220834	90	0001	30	Radiology	RADIOLO	3911 AVENUI	SCOTTSBLUFF	79	Scotts Bluf	NE	69361	4617	30863021 00000000 N
10/7/2011	045247	02940/005	PHILLIP B GUNTHER MD	52141207	19220834	90	0001	30	Radiology	RADIOLO	3350 N 10TH	GERING	79	Scotts Bluf	NE	69341	1724	30863530 00000000 N
10/7/2011	045248	02940/006	PHILLIP B GUNTHER MD	52141207	19220834	90	0001	30	Radiology	RADIOLO	1313 SOUTH	BRIDGEPORT	62	Morrill	NE	69336	2563	308262161 00000000 N
10/7/2011	045249	02940/007	PHILLIP B GUNTHER MD	52141207	19220834	90	0001	30	Radiology	RADIOLO	11 PADDOCK	CRAWFORD	23	Dawes	NE	69339	1143	308665177 308665142 N
10/7/2011	045250	02940/008	PHILLIP B GUNTHER MD	52141207	19220834	90	0001	30	Radiology	RADIOLO	505 S BURG	KIMBALL	53	Kimball	NE	69145	1313	30823519 00000000 N
10/7/2011	045251	02940/009	PHILLIP B GUNTHER MD	52141207	19220834	90	0001	30	Radiology	RADIOLO	1100 W 2ND	OSHKOSH	35	Garden	NE	69154	6096	30877232 00000000 N
10/7/2011	045252	02940/010	PHILLIP B GUNTHER MD	52141207	19220834	90	0001	30	Radiology	RADIOLO	821 MOREHE	CHADRON	23	Dawes	NE	69337	2546	30843255 00000000 N
10/7/2011	037455	02940/001	RICHARD G OBREGON MD	55349098	15583172	99	0001	30	Radiology	RADIOLO	4021 AVE B	SCOTTSBLUFF	79	Scotts Bluf	NE	69361	4602	308635371 303635371 Y
10/7/2011	045903	02940/002	RICHARD G OBREGON MD	55349098	15583172	99	0001	30	Radiology	GORDON	300 E 8TH ST	GORDON	81	Sheridan	NE	69343	1123	30828204 00000000 N
10/7/2011	045904	02940/003	RICHARD G OBREGON MD	55349098	15583172	99	0001	30	Radiology	RADIOLO	2101 BOX BU	ALLIANCE	7	Box Butte	NE	69301	4445	30876266 00000000 N
10/7/2011	045905	02940/004	RICHARD G OBREGON MD	55349098	15583172	99	0001	30	Radiology	RADIOLO	3911 AVENUI	SCOTTSBLUFF	79	Scotts Bluf	NE	69361	4617	30863021 00000000 N
10/7/2011	045906	02940/005	RICHARD G OBREGON MD	55349098	15583172	99	0001	30	Radiology	RADIOLO	3350 N 10TH	GERING	79	Scotts Bluf	NE	69341	1724	30863530 00000000 N
10/7/2011	045907	02940/006	RICHARD G OBREGON MD	55349098	15583172	99	0001	30	Radiology	RADIOLO	1313 SOUTH	BRIDGEPORT	62	Morrill	NE	69336	2563	308262161 00000000 N
10/7/2011	045908	02940/007	RICHARD G OBREGON MD	55349098	15583172	99	0001	30	Radiology	RADIOLO	11 PADDOCK	CRAWFORD	23	Dawes	NE	69339	1143	308665177 308665142 N
10/7/2011	045909	02940/008	RICHARD G OBREGON MD	55349098	15583172	99	0001	30	Radiology	RADIOLO	505 S BURG	KIMBALL	53	Kimball	NE	69145	1313	30823519 00000000 N
10/7/2011	045910	02940/009	RICHARD G OBREGON MD	55349098	15583172	99	0001	30	Radiology	RADIOLO	1100 W 2ND	OSHKOSH	35	Garden	NE	69154	6096	30877232 00000000 N
10/7/2011	045911	02940/010	RICHARD G OBREGON MD	55349098	15583172	99	0001	30	Radiology	RADIOLO	821 MOREHE	CHADRON	23	Dawes	NE	69337	2546	30843255 00000000 N
10/7/2011	037003	02940/001	RICHARD J BELLON MD	28254164	16199538	83	0001	30	Radiology	RADIOLO	4021 AVE B	SCOTTSBLUFF	79	Scotts Bluf	NE	69361	4602	308635371 303635371 Y
10/7/2011	045470	02940/002	RICHARD J BELLON MD	28254164	16199538	83	0001	30	Radiology	GORDON	300 E 8TH ST	GORDON	81	Sheridan	NE	69343	1123	30828204 00000000 N
10/7/2011	045471	02940/003	RICHARD J BELLON MD	28254164	16199538	83	0001	30	Radiology	RADIOLO	2101 BOX BU	ALLIANCE	7	Box Butte	NE	69301	4445	30876266 00000000 N
10/7/2011	045472	02940/004	RICHARD J BELLON MD	28254164	16199538	83	0001	30	Radiology	RADIOLO	3911 AVENUI	SCOTTSBLUFF	79	Scotts Bluf	NE	69361	4617	30863021 00000000 N
10/7/2011	045473	02940/005	RICHARD J BELLON MD	28254164	16199538	83	0001	30	Radiology	RADIOLO	3350 N 10TH	GERING	79	Scotts Bluf	NE	69341	1724	30863530 00000000 N
10/7/2011	045474	02940/006	RICHARD J BELLON MD	28254164	16199538	83	0001	30	Radiology	RADIOLO	1313 SOUTH	BRIDGEPORT	62	Morrill	NE	69336	2563	308262161 00000000 N
10/7/2011	045475	02940/007	RICHARD J BELLON MD	28254164	16199538	83	0001	30	Radiology	RADIOLO	11 PADDOCK	CRAWFORD	23	Dawes	NE	69339	1143	308665177 308665142 N
10/7/2011	045476	02940/008	RICHARD J BELLON MD	28254164	16199538	83	0001	30	Radiology	RADIOLO	505 S BURG	KIMBALL	53	Kimball	NE	69145	1313	30823519 00000000 N
10/7/2011	045477	02940/009	RICHARD J BELLON MD	28254164	16199538	83	0001	30	Radiology	RADIOLO	1100 W 2ND	OSHKOSH	35	Garden	NE	69154	6096	30877232 00000000 N
10/7/2011	045478	02940/010	RICHARD J BELLON MD	28254164	16199538	83	0001	30	Radiology	RADIOLO	821 MOREHE	CHADRON	23	Dawes	NE	69337	2546	30843255 00000000 N
10/14/2011	005461	00962/003	RICHARD JERDE MD	39844833	19028845	116	0001	30	Radiology	GREAT PL	10 E 31ST ST	KEARNEY	10	Buffalo	NE	68847	2926	30886571 308865291 N

10/14/2011	005465	00962/004	RICHARD JERDE MD	39844833C	1902884511	6	0001	30	Radiology	GREAT PL 102 E SOUTH	BASSETT	75 Rock	NE	68714	5508	40268433E 40200000C N
10/14/2011	005471	00962/005	RICHARD JERDE MD	39844833C	1902884511	6	0001	30	Radiology	GREAT PL 1215 TIBBALS	HOLDREGE	69 Phelps	NE	68949	1255	308995221 30800000C N
10/14/2011	005478	00962/007	RICHARD JERDE MD	39844833C	1902884511	6	0001	30	Radiology	GREAT PL 1315 TIBBALS	HOLDREGE	69 Phelps	NE	68949	1257	308995221 30800000C N
10/14/2011	005483	00962/008	RICHARD JERDE MD	39844833C	1902884511	6	0001	30	Radiology	GREAT PL 13TH & ERIE	LEXINGTON	24 Dawson	NE	68850		30832456E 30800000C N
10/14/2011	005490	00962/009	RICHARD JERDE MD	39844833C	1902884511	6	0001	30	Radiology	GREAT PL 1406 Q ST	FRANKLIN	31 Franklin	NE	68939	1073	308425622 30800000C N
10/14/2011	005496	00962/010	RICHARD JERDE MD	39844833C	1902884511	6	0001	30	Radiology	GREAT PL 2 W HIGHWA	CAMBRIDGE	33 Furnas	NE	69022		308697332 30800000C N
10/14/2011	005507	00962/012	RICHARD JERDE MD	39844833C	1902884511	6	0001	30	Radiology	GREAT PL 217 WESTRII	ORD	88 Valley	NE	68862	1675	308728321 30800000C N
10/14/2011	005520	00962/014	RICHARD JERDE MD	39844833C	1902884511	6	0001	30	Radiology	GREAT PL 3219 CENTR/	KEARNEY	10 Buffalo	NE	68847	2949	308865268 30800000C N
10/14/2011	005524	00962/016	RICHARD JERDE MD	39844833C	1902884511	6	0001	30	Radiology	GREAT PL 3515 30TH A\	KEARNEY	10 Buffalo	NE	68845	2298	308865267 30800000C N
10/14/2011	005530	00962/017	RICHARD JERDE MD	39844833C	1902884511	6	0001	30	Radiology	GREAT PL 406 W NEEL\	ATKINSON	45 Holt	NE	68713	4801	402925281 40200000C N
10/14/2011	005536	00962/018	RICHARD JERDE MD	39844833C	1902884511	6	0001	30	Radiology	GREAT PL 717 BROWN	ALMA	42 Harlan	NE	68920	2132	308928215 30800000C N
10/14/2011	005542	00962/019	RICHARD JERDE MD	39844833C	1902884511	6	0001	30	Radiology	GREAT PL 727 E 1ST ST	MINDEN	50 Kearney	NE	68959	1705	308832340 30800000C N
10/14/2011	005548	00962/020	RICHARD JERDE MD	39844833C	1902884511	6	0001	30	Radiology	GREAT PL 910 20TH ST	GOTHENBURG	24 Dawson	NE	69138	1237	308537366 30800000C N
10/14/2011	005555	00962/021	RICHARD JERDE MD	39844833C	1902884511	6	0001	30	Radiology	GREAT PL 945 E ZERO S	AINSWORTH	9 Brown	NE	69210	1556	402387280 40200000C N
10/14/2011	005456	00962/001	ROBERT HEYD MD	516689404	1326026	9E 13	0001	30	Radiology	GREAT PL 5308 PARKL/	KEARNEY	10 Buffalo	NE	68847	8632	308238225 30800000C Y
10/14/2011	005468	00962/004	ROBERT HEYD MD	516689404	1326026	9E 13	0001	30	Radiology	GREAT PL 102 E SOUTH	BASSETT	75 Rock	NE	68714	5508	40268433E 40200000C N
10/14/2011	005474	00962/005	ROBERT HEYD MD	516689404	1326026	9E 13	0001	30	Radiology	GREAT PL 1215 TIBBALS	HOLDREGE	69 Phelps	NE	68949	1255	308995221 30800000C N
10/14/2011	005480	00962/007	ROBERT HEYD MD	516689404	1326026	9E 13	0001	30	Radiology	GREAT PL 1315 TIBBALS	HOLDREGE	69 Phelps	NE	68949	1257	308995221 30800000C N
10/14/2011	005487	00962/008	ROBERT HEYD MD	516689404	1326026	9E 13	0001	30	Radiology	GREAT PL 13TH & ERIE	LEXINGTON	24 Dawson	NE	68850		30832456E 30800000C N
10/14/2011	005493	00962/009	ROBERT HEYD MD	516689404	1326026	9E 13	0001	30	Radiology	GREAT PL 1406 Q ST	FRANKLIN	31 Franklin	NE	68939	1073	308425622 30800000C N
10/14/2011	005511	00962/012	ROBERT HEYD MD	516689404	1326026	9E 13	0001	30	Radiology	GREAT PL 217 WESTRII	ORD	88 Valley	NE	68862	1675	308728321 30800000C N
10/14/2011	005527	00962/016	ROBERT HEYD MD	516689404	1326026	9E 13	0001	30	Radiology	GREAT PL 3515 30TH A\	KEARNEY	10 Buffalo	NE	68845	2298	308865267 30800000C N
10/14/2011	005533	00962/017	ROBERT HEYD MD	516689404	1326026	9E 13	0001	30	Radiology	GREAT PL 406 W NEEL\	ATKINSON	45 Holt	NE	68713	4801	402925281 40200000C N
10/14/2011	005539	00962/018	ROBERT HEYD MD	516689404	1326026	9E 13	0001	30	Radiology	GREAT PL 717 BROWN	ALMA	42 Harlan	NE	68920	2132	308928215 30800000C N
10/14/2011	005545	00962/019	ROBERT HEYD MD	516689404	1326026	9E 13	0001	30	Radiology	GREAT PL 727 E 1ST ST	MINDEN	50 Kearney	NE	68959	1705	308832340 30800000C N
10/14/2011	005552	00962/020	ROBERT HEYD MD	516689404	1326026	9E 13	0001	30	Radiology	GREAT PL 910 20TH ST	GOTHENBURG	24 Dawson	NE	69138	1237	308537366 30800000C N
10/14/2011	005558	00962/021	ROBERT HEYD MD	516689404	1326026	9E 13	0001	30	Radiology	GREAT PL 945 E ZERO S	AINSWORTH	9 Brown	NE	69210	1556	402387280 40200000C N
10/14/2011	038080	00962/002	ROBERT HEYD MD	516689404	1326026	9E 13	0001	30	Radiology	GREAT PL 10 E 31ST ST	KEARNEY	10 Buffalo	NE	68847	2926	308865755 30800000C N
10/18/2011	000559	00197/001	ROBERT J FORBES MD	472844245	1760405	0 3	0001	30	Radiology	CENTRAL 2714 2ND AV	KEARNEY	10 Buffalo	NE	68847	4437	308237223 30823722E N
11/7/2011	010023	01485/002	ROBERT M FAULK MD	508744475	1497803	6E 1	0001	30	Radiology	BOONE C(723 W FAIRV	ALBION	6 Boone	NE	68620	1725	402592071 40200000C N
11/7/2011	010024	01485/003	ROBERT M FAULK MD	508744475	1497803	6E 1	0001	30	Radiology	MIDWEST 1603 PROSPI	NORFOLK	60 McPhersor	NE	68701	3683	402397153 40239704E N
11/7/2011	041099	01485/004	ROBERT M FAULK MD	508744475	1497803	6E 1	0001	30	Radiology	ST FRANC 430 N MONIT	WEST POINT	20 Cuming	NE	68788	1555	402592071 402934924 N
11/7/2011	041286	01485/005	ROBERT M FAULK MD	508744475	1497803	6E 1	0001	30	Radiology	MIDWEST 1410 N 13TH	NORFOLK	60 McPhersor	NE	68701	2408	402379232 00000000C N
11/7/2011	045005	01485/006	ROBERT M FAULK MD	508744475	1497803	6E 1	0001	30	Radiology	ANTELOPI 102 W 9TH S	NELIGH	2 Antelope	NE	68756	1114	402592071 402934924 N
11/7/2011	046525	01485/007	ROBERT M FAULK MD	508744475	1497803	6E 1	0001	30	Radiology	BROWN C 845 ZERO ST	AINSWORTH	9 Brown	NE	69210		402592071 402934924 N

11/7/2011	048762	01485/008	ROBERT M FAULK MD	508744475	149780365	1	0001	30	Radiology	MEDICAL I	406 W NEEL\	ATKINSON	45	Holt	NE	68713		402592071	402934924	N
10/14/2011	031322	02711/001	RODNEY L JOHNSON MD	507766425	1972581512		0001	30	Radiology	PLAINS R/	5308 PARKL/	KEARNEY	10	Buffalo	NE	68847	8632	308865223	308238225	N
10/14/2011	032207	02711/002	RODNEY L JOHNSON MD	507766425	1972581512		0001	30	Radiology	PLAINS R/	1215 TIBBAL:	HOLDREGE	69	Phelps	NE	68949	1255	308995221	000000000	N
10/14/2011	032208	02711/003	RODNEY L JOHNSON MD	507766425	1972581512		0001	30	Radiology	PLAINS R/	3515 30TH A\	KEARNEY	10	Buffalo	NE	68845	2298	308865267	000000000	N
10/14/2011	032209	02711/004	RODNEY L JOHNSON MD	507766425	1972581512		0001	30	Radiology	PLAINS R/	1315 TIBBAL:	HOLDREGE	69	Phelps	NE	68949	1257	308995611	000000000	N
10/14/2011	032210	02711/005	RODNEY L JOHNSON MD	507766425	1972581512		0001	30	Radiology	PLAINS R/	300 E 12TH	COZAD	24	Dawson	NE	69130	1505	308784226	308784469	N
10/14/2011	032211	02711/006	RODNEY L JOHNSON MD	507766425	1972581512		0001	30	Radiology	PLAINS R/	211 KIMBALL	CALLAWAY	21	Custer	NE	68825	2589	308836222	000000000	N
10/14/2011	032212	02711/007	RODNEY L JOHNSON MD	507766425	1972581512		0001	30	Radiology	PLAINS R/	3219 CENTR/	KEARNEY	10	Buffalo	NE	68847	2949	308865268	000000000	N
10/14/2011	032213	02711/009	RODNEY L JOHNSON MD	507766425	1972581512		0001	30	Radiology	PLAINS R/	727 EAST 1S	MINDEN	50	Kearney	NE	68959	1705	308832144	308832341	N
10/14/2011	032214	02711/015	RODNEY L JOHNSON MD	507766425	1972581512		0001	30	Radiology	PLAINS R/	1300 N ERIE	LEXINGTON	24	Dawson	NE	68850	1104	308325565	308324835	N
10/14/2011	032215	02711/010	RODNEY L JOHNSON MD	507766425	1972581512		0001	30	Radiology	PLAINS R/	1406 Q ST	FRANKLIN	31	Franklin	NE	68939	1073	308425622	308425316	N
10/14/2011	032216	02711/011	RODNEY L JOHNSON MD	507766425	1972581512		0001	30	Radiology	PLAINS R/	910 20TH ST	GOTHENBURG	24	Dawson	NE	69138	1237	308537366	308537307	N
10/14/2011	032217	02711/012	RODNEY L JOHNSON MD	507766425	1972581512		0001	30	Radiology	PLAINS R/	717 N BROW	ALMA	42	Harlan	NE	68920	2132	308928215	308928277	N
10/14/2011	041236	02711/017	RODNEY L JOHNSON MD	507766425	1972581512		0001	30	Radiology	PLAINS R/	10 E 31ST ST	KEARNEY	10	Buffalo	NE	68847	2926	308865710	000000000	N
10/14/2011	051620	02711/001	SAMEER K GOYAL MD	057683098	173011275	14	0001	30	Radiology	PLAINS R/	5308 PARKL/	KEARNEY	10	Buffalo	NE	68847	8632	308234552	308238225	Y
10/7/2011	040066	02940/002	SAMUEL C WANG MD	148588917	188163193	80	0001	30	Radiology	GORDON	300 E 8TH ST	GORDON	81	Sheridan	NE	69343	1123	308282040	000000000	Y
10/7/2011	043517	02940/003	SAMUEL C WANG MD	148588917	188163193	80	0001	30	Radiology	RADIOLO(	2101 BOX BU	ALLIANCE	7	Box Butte	NE	69301	4445	308762666	000000000	N
10/7/2011	045290	02940/001	SAMUEL C WANG MD	148588917	188163193	80	0001	30	Radiology	RADIOLO(	4021 AVE B	SCOTTSBLUFF	79	Scotts Bluf	NE	69361	4602	308635371	303635371	N
10/7/2011	045291	02940/004	SAMUEL C WANG MD	148588917	188163193	80	0001	30	Radiology	RADIOLO(	3911 AVENUI	SCOTTSBLUFF	79	Scotts Bluf	NE	69361	4617	308630210	000000000	N
10/7/2011	045292	02940/005	SAMUEL C WANG MD	148588917	188163193	80	0001	30	Radiology	RADIOLO(	3350 N 10TH	GERING	79	Scotts Bluf	NE	69341	1724	308635308	000000000	N
10/7/2011	045293	02940/006	SAMUEL C WANG MD	148588917	188163193	80	0001	30	Radiology	RADIOLO(	1313 SOUTH	BRIDGEPORT	62	Morrill	NE	69336	2563	308262161	000000000	N
10/7/2011	045294	02940/007	SAMUEL C WANG MD	148588917	188163193	80	0001	30	Radiology	RADIOLO(	11 PADDOCK	CRAWFORD	23	Dawes	NE	69339	1143	308665177	308665142	N
10/7/2011	045295	02940/008	SAMUEL C WANG MD	148588917	188163193	80	0001	30	Radiology	RADIOLO(	505 S BURG	KIMBALL	53	Kimball	NE	69145	1313	308235195	000000000	N
10/7/2011	045296	02940/009	SAMUEL C WANG MD	148588917	188163193	80	0001	30	Radiology	RADIOLO(	1100 W 2ND :	OSHKOSH	35	Garden	NE	69154	6096	308772328	000000000	N
10/7/2011	045298	02940/010	SAMUEL C WANG MD	148588917	188163193	80	0001	30	Radiology	RADIOLO(	821 MOREHE	CHADRON	23	Dawes	NE	69337	2546	308432558	000000000	N
10/7/2011	036956	02940/001	SCOTT R ANDERSEN MD	549376629	185137634	66	0001	30	Radiology	RADIOLO(	4021 AVE B	SCOTTSBLUFF	79	Scotts Bluf	NE	69361	4602	308635371	303635371	Y
10/7/2011	040608	02940/003	SCOTT R ANDERSEN MD	549376629	185137634	66	0001	30	Radiology	RADIOLO(	2101 BOX BU	ALLIANCE	7	Box Butte	NE	69301	4445	308762666	000000000	N
10/7/2011	041854	02940/010	SCOTT R ANDERSEN MD	549376629	185137634	66	0001	30	Radiology	RADIOLO(	821 MOREHE	CHADRON	23	Dawes	NE	69337	2546	308432558	000000000	N
10/7/2011	045619	02940/002	SCOTT R ANDERSEN MD	549376629	185137634	66	0001	30	Radiology	GORDON	300 E 8TH ST	GORDON	81	Sheridan	NE	69343	1123	308282040	000000000	N
10/7/2011	045620	02940/004	SCOTT R ANDERSEN MD	549376629	185137634	66	0001	30	Radiology	RADIOLO(	3911 AVENUI	SCOTTSBLUFF	79	Scotts Bluf	NE	69361	4617	308630210	000000000	N
10/7/2011	045621	02940/005	SCOTT R ANDERSEN MD	549376629	185137634	66	0001	30	Radiology	RADIOLO(	3350 N 10TH	GERING	79	Scotts Bluf	NE	69341	1724	308635308	000000000	N
10/7/2011	045622	02940/006	SCOTT R ANDERSEN MD	549376629	185137634	66	0001	30	Radiology	RADIOLO(	1313 SOUTH	BRIDGEPORT	62	Morrill	NE	69336	2563	308262161	000000000	N
10/7/2011	045624	02940/007	SCOTT R ANDERSEN MD	549376629	185137634	66	0001	30	Radiology	RADIOLO(	11 PADDOCK	CRAWFORD	23	Dawes	NE	69339	1143	308665177	308665142	N
10/7/2011	045625	02940/008	SCOTT R ANDERSEN MD	549376629	185137634	66	0001	30	Radiology	RADIOLO(	505 S BURG	KIMBALL	53	Kimball	NE	69145	1313	308235195	000000000	N
10/7/2011	045626	02940/009	SCOTT R ANDERSEN MD	549376629	185137634	66	0001	30	Radiology	RADIOLO(	1100 W 2ND :	OSHKOSH	35	Garden	NE	69154	6096	308772328	000000000	N

10/7/2011	036958	02940/001	SHANE C WHEELER MD	532747163	136660965	93	0001	30	Radiology	RADIOLOG	4021 AVE B	SCOTTSBLUFF	79	Scotts Bluf	NE	69361	4602	308635371	303635371	Y
10/7/2011	040052	02940/003	SHANE C WHEELER MD	532747163	136660965	93	0001	30	Radiology	RADIOLOG	2101 BOX BU	ALLIANCE	7	Box Butte	NE	69301	4445	308762666	000000000	N
10/7/2011	045462	02940/002	SHANE C WHEELER MD	532747163	136660965	93	0001	30	Radiology	GORDON	300 E 8TH ST	GORDON	81	Sheridan	NE	69343	1123	308282040	000000000	N
10/7/2011	045463	02940/004	SHANE C WHEELER MD	532747163	136660965	93	0001	30	Radiology	RADIOLOG	3911 AVENUI	SCOTTSBLUFF	79	Scotts Bluf	NE	69361	4617	308630210	000000000	N
10/7/2011	045464	02940/005	SHANE C WHEELER MD	532747163	136660965	93	0001	30	Radiology	RADIOLOG	3350 N 10TH	GERING	79	Scotts Bluf	NE	69341	1724	308635308	000000000	N
10/7/2011	045465	02940/006	SHANE C WHEELER MD	532747163	136660965	93	0001	30	Radiology	RADIOLOG	1313 SOUTH	BRIDGEPORT	62	Morrill	NE	69336	2563	308262161	000000000	N
10/7/2011	045466	02940/007	SHANE C WHEELER MD	532747163	136660965	93	0001	30	Radiology	RADIOLOG	11 PADDOCK	CRAWFORD	23	Dawes	NE	69339	1143	308665177	308665142	N
10/7/2011	045467	02940/008	SHANE C WHEELER MD	532747163	136660965	93	0001	30	Radiology	RADIOLOG	505 S BURG	KIMBALL	53	Kimball	NE	69145	1313	308235195	000000000	N
10/7/2011	045468	02940/009	SHANE C WHEELER MD	532747163	136660965	93	0001	30	Radiology	RADIOLOG	1100 W 2ND	OSHKOSH	35	Garden	NE	69154	6096	308772328	000000000	N
10/7/2011	045469	02940/010	SHANE C WHEELER MD	532747163	136660965	93	0001	30	Radiology	RADIOLOG	821 MOREHE	CHADRON	23	Dawes	NE	69337	2546	308432558	000000000	N
11/10/2011	033800	00307/001	SHANON D SMITH MD	259459349	117466416	7	0001	30	Radiology	HASTINGS	2207 OSBOR	HASTINGS	1	Adams	NE	68901	9109	402462407	402461846	N
10/7/2011	037817	02940/001	SHARMILA LINGAM-NATTAMAI	468318184	113417361	98	0001	30	Radiology	RADIOLOG	4021 AVE B	SCOTTSBLUFF	79	Scotts Bluf	NE	69361	4602	308635371	303635371	N
10/7/2011	045426	02940/002	SHARMILA LINGAM-NATTAMAI	468318184	113417361	98	0001	30	Radiology	GORDON	300 E 8TH ST	GORDON	81	Sheridan	NE	69343	1123	308282040	000000000	Y
10/7/2011	045427	02940/003	SHARMILA LINGAM-NATTAMAI	468318184	113417361	98	0001	30	Radiology	RADIOLOG	2101 BOX BU	ALLIANCE	7	Box Butte	NE	69301	4445	308762666	000000000	N
10/7/2011	045428	02940/004	SHARMILA LINGAM-NATTAMAI	468318184	113417361	98	0001	30	Radiology	RADIOLOG	3911 AVENUI	SCOTTSBLUFF	79	Scotts Bluf	NE	69361	4617	308630210	000000000	N
10/7/2011	045429	02940/005	SHARMILA LINGAM-NATTAMAI	468318184	113417361	98	0001	30	Radiology	RADIOLOG	3350 N 10TH	GERING	79	Scotts Bluf	NE	69341	1724	308635308	000000000	N
10/7/2011	045430	02940/006	SHARMILA LINGAM-NATTAMAI	468318184	113417361	98	0001	30	Radiology	RADIOLOG	1313 SOUTH	BRIDGEPORT	62	Morrill	NE	69336	2563	308262161	000000000	N
10/7/2011	045431	02940/007	SHARMILA LINGAM-NATTAMAI	468318184	113417361	98	0001	30	Radiology	RADIOLOG	11 PADDOCK	CRAWFORD	23	Dawes	NE	69339	1143	308665177	308665142	N
10/7/2011	045432	02940/008	SHARMILA LINGAM-NATTAMAI	468318184	113417361	98	0001	30	Radiology	RADIOLOG	505 S BURG	KIMBALL	53	Kimball	NE	69145	1313	308235195	000000000	N
10/7/2011	045433	02940/009	SHARMILA LINGAM-NATTAMAI	468318184	113417361	98	0001	30	Radiology	RADIOLOG	1100 W 2ND	OSHKOSH	35	Garden	NE	69154	6096	308772328	000000000	N
10/7/2011	045434	02940/010	SHARMILA LINGAM-NATTAMAI	468318184	113417361	98	0001	30	Radiology	RADIOLOG	821 MOREHE	CHADRON	23	Dawes	NE	69337	2546	308432558	000000000	N
10/7/2011	037208	02940/001	SIMEON D ABRAMSON MD	264532914	173012985	65	0001	30	Radiology	RADIOLOG	4021 AVE B	SCOTTSBLUFF	79	Scotts Bluf	NE	69361	4602	308635371	303635371	N
10/7/2011	040049	02940/003	SIMEON D ABRAMSON MD	264532914	173012985	65	0001	30	Radiology	RADIOLOG	2101 BOX BU	ALLIANCE	7	Box Butte	NE	69301	4445	308762666	000000000	Y
10/7/2011	040569	02940/002	SIMEON D ABRAMSON MD	264532914	173012985	65	0001	30	Radiology	GORDON	300 E 8TH ST	GORDON	81	Sheridan	NE	69343	1123	308282040	000000000	N
10/7/2011	040570	02940/004	SIMEON D ABRAMSON MD	264532914	173012985	65	0001	30	Radiology	RADIOLOG	3911 AVENUI	SCOTTSBLUFF	79	Scotts Bluf	NE	69361	4617	308630210	000000000	N
10/7/2011	040571	02940/005	SIMEON D ABRAMSON MD	264532914	173012985	65	0001	30	Radiology	RADIOLOG	3350 N 10TH	GERING	79	Scotts Bluf	NE	69341	1724	308635308	000000000	N
10/7/2011	040572	02940/006	SIMEON D ABRAMSON MD	264532914	173012985	65	0001	30	Radiology	RADIOLOG	1313 SOUTH	BRIDGEPORT	62	Morrill	NE	69336	2563	308262161	000000000	N
10/7/2011	040573	02940/007	SIMEON D ABRAMSON MD	264532914	173012985	65	0001	30	Radiology	RADIOLOG	11 PADDOCK	CRAWFORD	23	Dawes	NE	69339	1143	308665177	308665142	N
10/7/2011	040574	02940/008	SIMEON D ABRAMSON MD	264532914	173012985	65	0001	30	Radiology	RADIOLOG	505 S BURG	KIMBALL	53	Kimball	NE	69145	1313	308235195	000000000	N
10/7/2011	040575	02940/009	SIMEON D ABRAMSON MD	264532914	173012985	65	0001	30	Radiology	RADIOLOG	1100 W 2ND	OSHKOSH	35	Garden	NE	69154	6096	308772328	000000000	N
10/7/2011	040576	02940/010	SIMEON D ABRAMSON MD	264532914	173012985	65	0001	30	Radiology	RADIOLOG	821 MOREHE	CHADRON	23	Dawes	NE	69337	2546	308432558	000000000	N
10/7/2011	037453	02940/001	STANLEY F SMAZAL MD	485547920	134629473	106	0001	30	Radiology	RADIOLOG	4021 AVE B	SCOTTSBLUFF	79	Scotts Bluf	NE	69361	4602	308635371	303635371	Y
10/7/2011	044277	02940/010	STANLEY F SMAZAL MD	485547920	134629473	106	0001	30	Radiology	RADIOLOG	821 MOREHE	CHADRON	23	Dawes	NE	69337	2546	308432558	000000000	N
10/7/2011	045311	02940/002	STANLEY F SMAZAL MD	485547920	134629473	106	0001	30	Radiology	GORDON	300 E 8TH ST	GORDON	81	Sheridan	NE	69343	1123	308282040	000000000	N
10/7/2011	045312	02940/003	STANLEY F SMAZAL MD	485547920	134629473	106	0001	30	Radiology	RADIOLOG	2101 BOX BU	ALLIANCE	7	Box Butte	NE	69301	4445	308762666	000000000	N

10/7/2011	045313	02940/005	STANLEY F SMAZAL MD	48554792C	13462947З	106	0001	30	Radiology	RADIOLOC	3350 N 10TH	GERING	79	Scotts Bluf	NE	69341	1724	30863530E 00000000C N
10/7/2011	045315	02940/004	STANLEY F SMAZAL MD	48554792C	13462947З	106	0001	30	Radiology	RADIOLOC	3911 AVENUI	SCOTTSBLUFF	79	Scotts Bluf	NE	69361	4617	30863021C 00000000C N
10/7/2011	045316	02940/006	STANLEY F SMAZAL MD	48554792C	13462947З	106	0001	30	Radiology	RADIOLOC	1313 SOUTH	BRIDGEPORT	62	Morrill	NE	69336	2563	30826216100000000C N
10/7/2011	045317	02940/007	STANLEY F SMAZAL MD	48554792C	13462947З	106	0001	30	Radiology	RADIOLOC	11 PADDOCK	CRAWFORD	23	Dawes	NE	69339	1143	308665177 308665142 N
10/7/2011	045318	02940/008	STANLEY F SMAZAL MD	48554792C	13462947З	106	0001	30	Radiology	RADIOLOC	505 S BURG	KIMBALL	53	Kimball	NE	69145	1313	30823519E 00000000C N
10/7/2011	045319	02940/009	STANLEY F SMAZAL MD	48554792C	13462947З	106	0001	30	Radiology	RADIOLOC	1100 W 2ND	OSHKOSH	35	Garden	NE	69154	6096	30877232E 00000000C N
10/7/2011	033198	02940/001	STEPHEN JOHNSON MD	52960375Z	12351267E	12	0001	30	Radiology	RADIOLOC	4021 AVE B	SCOTTSBLUFF	79	Scotts Bluf	NE	69361	4602	308635371 303635371 N
10/7/2011	040130	02940/003	STEPHEN JOHNSON MD	52960375Z	12351267E	12	0001	30	Radiology	RADIOLOC	2101 BOX BU	ALLIANCE	7	Box Butte	NE	69301	4445	30876266E 00000000C N
10/7/2011	040886	02940/010	STEPHEN JOHNSON MD	52960375Z	12351267E	12	0001	30	Radiology	RADIOLOC	821 MOREHE	CHADRON	23	Dawes	NE	69337	2546	30843255E 00000000C N
10/7/2011	042161	02940/009	STEPHEN JOHNSON MD	52960375Z	12351267E	12	0001	30	Radiology	RADIOLOC	1100 W 2ND	OSHKOSH	35	Garden	NE	69154	6096	30877232E 00000000C N
10/7/2011	042164	02940/002	STEPHEN JOHNSON MD	52960375Z	12351267E	12	0001	30	Radiology	GORDON	300 E 8TH ST	GORDON	81	Sheridan	NE	69343	1123	30828204C 00000000C N
10/7/2011	037024	02940/001	STEVEN G HEISS MD	999999524	15785378E	13	0001	30	Radiology	RADIOLOC	4021 AVE B	SCOTTSBLUFF	79	Scotts Bluf	NE	69361	4602	308635371 303635371 Y
10/7/2011	048087	02940/003	STEVEN G HEISS MD	999999524	15785378E	13	0001	30	Radiology	RADIOLOC	2101 BOX BU	ALLIANCE	7	Box Butte	NE	69301	4445	30876266E 00000000C N
10/7/2011	038783	02940/001	TERESE I KASKE MD	397601332	19422618794		0001	30	Radiology	RADIOLOC	4021 AVE B	SCOTTSBLUFF	79	Scotts Bluf	NE	69361	4602	308635371 303635371 Y
10/7/2011	045435	02940/002	TERESE I KASKE MD	397601332	19422618794		0001	30	Radiology	GORDON	300 E 8TH ST	GORDON	81	Sheridan	NE	69343	1123	30828204C 00000000C N
10/7/2011	045436	02940/003	TERESE I KASKE MD	397601332	19422618794		0001	30	Radiology	RADIOLOC	2101 BOX BU	ALLIANCE	7	Box Butte	NE	69301	4445	30876266E 00000000C N
10/7/2011	045437	02940/004	TERESE I KASKE MD	397601332	19422618794		0001	30	Radiology	RADIOLOC	3911 AVENUI	SCOTTSBLUFF	79	Scotts Bluf	NE	69361	4617	30863021C 00000000C N
10/7/2011	045438	02940/005	TERESE I KASKE MD	397601332	19422618794		0001	30	Radiology	RADIOLOC	3350 N 10TH	GERING	79	Scotts Bluf	NE	69341	1724	30863530E 00000000C N
10/7/2011	045439	02940/006	TERESE I KASKE MD	397601332	19422618794		0001	30	Radiology	RADIOLOC	1313 SOUTH	BRIDGEPORT	62	Morrill	NE	69336	2563	30826216100000000C N
10/7/2011	045440	02940/007	TERESE I KASKE MD	397601332	19422618794		0001	30	Radiology	RADIOLOC	11 PADDOCK	CRAWFORD	23	Dawes	NE	69339	1143	308665177 308665142 N
10/7/2011	045441	02940/008	TERESE I KASKE MD	397601332	19422618794		0001	30	Radiology	RADIOLOC	505 S BURG	KIMBALL	53	Kimball	NE	69145	1313	30823519E 00000000C N
10/7/2011	045442	02940/009	TERESE I KASKE MD	397601332	19422618794		0001	30	Radiology	RADIOLOC	1100 W 2ND	OSHKOSH	35	Garden	NE	69154	6096	30877232E 00000000C N
10/7/2011	045443	02940/010	TERESE I KASKE MD	397601332	19422618794		0001	30	Radiology	RADIOLOC	821 MOREHE	CHADRON	23	Dawes	NE	69337	2546	30843255E 00000000C N
10/7/2011	031772	00630/019	TIMO M QUICKERT MD	007987122	198269144	200	0001	30	Radiology	REGIONAI	2 WEST 42NI	SCOTTSBLUFF	79	Scotts Bluf	NE	69361	0615	308630292 308632616 Y
10/7/2011	044624	00630/020	TIMO M QUICKERT MD	007987122	198269144	200	0001	30	Radiology	REGIONAI	4021 AVENUI	SCOTTSBLUFF	79	Scotts Bluf	NE	69361	4602	308635371 308630293 N
10/7/2011	052127	00630/024	TIMO M QUICKERT MD	007987122	198269144	200	0001	30	Radiology	BOX BUTT	2102 BOX BU	ALLIANCE	7	Box Butte	NE	69301	4445	30863028C 30863028C N
10/14/2011	031641	02711/001	TIMOTHY J OCONNELL MD	319720388	1194766616		0001	30	Radiology	PLAINS R/	5308 PARKL/	KEARNEY	10	Buffalo	NE	68847	8632	308865223 308238225 Y
10/14/2011	032884	02711/013	TIMOTHY J OCONNELL MD	319720388	1194766616		0001	30	Radiology	PLAINS R/	1220 MILLER	HOLDREGE	69	Phelps	NE	68949	1250	308995221 308995333 N
10/14/2011	032885	02711/020	TIMOTHY J OCONNELL MD	319720388	1194766616		0001	30	Radiology	PLAINS R/	406 W NELLY	ATKINSON	45	Holt	NE	68713	4801	402925281 402925281 N
10/14/2011	032886	02711/019	TIMOTHY J OCONNELL MD	319720388	1194766616		0001	30	Radiology	PLAINS R/	945 E ZERO	AINSWORTH	9	Brown	NE	69210	1556	40238728C 40238702E N
10/14/2011	032888	02711/010	TIMOTHY J OCONNELL MD	319720388	1194766616		0001	30	Radiology	PLAINS R/	1406 Q ST	FRANKLIN	31	Franklin	NE	68939	1073	308425622 308425316 N
10/14/2011	032889	02711/012	TIMOTHY J OCONNELL MD	319720388	1194766616		0001	30	Radiology	PLAINS R/	717 N BROW	ALMA	42	Harlan	NE	68920	2132	308928215 308928277 N
10/14/2011	032890	02711/009	TIMOTHY J OCONNELL MD	319720388	1194766616		0001	30	Radiology	PLAINS R/	727 EAST 1S	MINDEN	50	Kearney	NE	68959	1705	308832144 308832341 N
10/14/2011	032892	02711/018	TIMOTHY J OCONNELL MD	319720388	1194766616		0001	30	Radiology	PLAINS R/	102 E SOUTH	BASSETT	75	Rock	NE	68714	5508	402684336 402684367 N
10/14/2011	032893	02711/015	TIMOTHY J OCONNELL MD	319720388	1194766616		0001	30	Radiology	PLAINS R/	1300 N ERIE	LEXINGTON	24	Dawson	NE	68850	1104	308325565 308324835 N

10/14/2011	032894	02711/014	TIMOTHY J OCONNELL MD	319720386	1194766616	0001	30	Radiology	PLAINS R/	2 W HIGHWA	CAMBRIDGE	33	Furnas	NE	69022	0001	308697116	308697491	N
10/14/2011	032895	02711/006	TIMOTHY J OCONNELL MD	319720386	1194766616	0001	30	Radiology	PLAINS R/	211 KIMBALL	CALLAWAY	21	Custer	NE	68825	2589	308836222	000000000	N
10/14/2011	032897	02711/005	TIMOTHY J OCONNELL MD	319720386	1194766616	0001	30	Radiology	PLAINS R/	300 E 12TH	COZAD	24	Dawson	NE	69130	1505	308784226	308784469	N
10/14/2011	032898	02711/011	TIMOTHY J OCONNELL MD	319720386	1194766616	0001	30	Radiology	PLAINS R/	910 20TH ST	GOTHENBURG	24	Dawson	NE	69138	1237	308537366	308537307	N
10/7/2011	037966	02940/001	VERNON M CHAPMAN MD	594363111	6199538	86	0001	30	Radiology	RADIOLOG	4021 AVE B	SCOTTSBLUFF	79	Scotts Bluf	NE	69361	4602	308635371	303635371	Y
10/7/2011	041719	02940/003	VERNON M CHAPMAN MD	594363111	6199538	86	0001	30	Radiology	RADIOLOG	2101 BOX BU	ALLIANCE	7	Box Butte	NE	69301	4445	308762666	000000000	N
10/7/2011	045746	02940/002	VERNON M CHAPMAN MD	594363111	6199538	86	0001	30	Radiology	GORDON	300 E 8TH ST	GORDON	81	Sheridan	NE	69343	1123	308282040	000000000	N
10/7/2011	045747	02940/004	VERNON M CHAPMAN MD	594363111	6199538	86	0001	30	Radiology	RADIOLOG	3911 AVENUI	SCOTTSBLUFF	79	Scotts Bluf	NE	69361	4617	308630210	000000000	N
10/7/2011	045748	02940/005	VERNON M CHAPMAN MD	594363111	6199538	86	0001	30	Radiology	RADIOLOG	3350 N 10TH	GERING	79	Scotts Bluf	NE	69341	1724	308635308	000000000	N
10/7/2011	045749	02940/006	VERNON M CHAPMAN MD	594363111	6199538	86	0001	30	Radiology	RADIOLOG	1313 SOUTH	BRIDGEPORT	62	Morrill	NE	69336	2563	308262161	000000000	N
10/7/2011	045750	02940/007	VERNON M CHAPMAN MD	594363111	6199538	86	0001	30	Radiology	RADIOLOG	11 PADDOCK	CRAWFORD	23	Dawes	NE	69339	1143	308665177	308665142	N
10/7/2011	045751	02940/008	VERNON M CHAPMAN MD	594363111	6199538	86	0001	30	Radiology	RADIOLOG	505 S BURG	KIMBALL	53	Kimball	NE	69145	1313	308235195	000000000	N
10/7/2011	045752	02940/009	VERNON M CHAPMAN MD	594363111	6199538	86	0001	30	Radiology	RADIOLOG	1100 W 2ND	OSHKOSH	35	Garden	NE	69154	6096	308772326	000000000	N
10/7/2011	045753	02940/010	VERNON M CHAPMAN MD	594363111	6199538	86	0001	30	Radiology	RADIOLOG	821 MOREHE	CHADRON	23	Dawes	NE	69337	2546	308432556	000000000	N
9/30/2011	041574	01537/019	WILLIAM D LUDWIG MD	483566807	1609833712	0001	30	Radiology	YORK MEI	2114 LINCOL	YORK	93	York	NE	68467	1098	402484484	000000000	N
9/30/2011	044884	01537/023	WILLIAM D LUDWIG MD	483566807	1609833712	0001	30	Radiology	YORK GEI	2222 N LINC	YORK	93	York	NE	68467	1030	402484484	000000000	N
9/30/2011	049974	01537/030	WILLIAM D LUDWIG MD	483566807	1609833712	0001	30	Radiology	VALLEY C	217 WESTRI	ORD	88	Valley	NE	68862	1675	402484484	000000000	N
9/30/2011	051253	01537/017	WILLIAM D LUDWIG MD	483566807	1609833712	0001	30	Radiology	PROVIDEN	1200 PROVID	WAYNE	90	Wayne	NE	68787	1212	402484484	000000000	N
9/30/2011	010619	01537/014	WILLIAM K INGHAM MD	298442612	1548224538	0001	30	Radiology	RADIOLOG	600 I ST	PAWNEE CITY	67	Pawnee	NE	68420	3001	402484484	402000000	N
9/30/2011	044403	01537/018	WILLIAM K INGHAM MD	298442612	1548224538	0001	30	Radiology	CRETE AF	2910 BETTEN	CRETE	76	Saline	NE	68333	3084	402484484	000000000	N
9/30/2011	049933	01537/023	WILLIAM K INGHAM MD	298442612	1548224538	0001	30	Radiology	YORK GEI	2222 N LINC	YORK	93	York	NE	68467	1030	402484484	000000000	N
10/7/2011	037017	02940/001	WILLIAM R DUNFEE MD	999999520	1033195013	0001	30	Radiology	RADIOLOG	4021 AVE B	SCOTTSBLUFF	79	Scotts Bluf	NE	69361	4602	308635371	303635371	Y
10/7/2011	040137	02940/003	WILLIAM R DUNFEE MD	999999520	1033195013	0001	30	Radiology	RADIOLOG	2101 BOX BU	ALLIANCE	7	Box Butte	NE	69301	4445	308762666	000000000	N
11/17/2011	002683	00798/085	MARY S DAVEY MD	507900707	1003921125	91	0001	30	Radiology	CREIGHT(	601 N 30TH S	OMAHA	28	Douglas	NE	68131	2137	402449455	402000000	Y
11/17/2011	002684	00798/085	THOMAS J DWORAK MD	508646738	1407807827	0001	30	Radiology	CREIGHT(	601 N 30TH S	OMAHA	28	Douglas	NE	68131	2137	402449455	402000000	Y
11/17/2011	002686	00798/085	ANDREW I GELBMAN DO	549725566	1316992816	20	0002	30	Radiology	CREIGHT(	601 N 30TH S	OMAHA	28	Douglas	NE	68131	2137	402449455	402000000	Y
11/18/2011	004569	00865/001	VAN L MARCUS MD	063384540	1124132529	0001	30	Radiology	RADIOLOG	8303 DODGE	OMAHA	28	Douglas	NE	68114	4108	402354434	402354877	Y
11/18/2011	004570	00865/001	PAUL S CHRISTY MD	398724891	1639283020	0001	30	Radiology	RADIOLOG	8303 DODGE	OMAHA	28	Douglas	NE	68114	4108	402354434	402354877	Y
11/18/2011	004572	00865/001	KEVIN M CAWLEY MD	485682815	1396761710	0001	30	Radiology	RADIOLOG	8303 DODGE	OMAHA	28	Douglas	NE	68114	4108	402354434	402354877	Y
11/18/2011	004573	00865/001	KEVIN L NELSON MD	505606334	1285652621	0001	30	Radiology	RADIOLOG	8303 DODGE	OMAHA	28	Douglas	NE	68114	4108	402354434	402354877	Y
11/18/2011	004574	00865/001	ROBERT H MCINTIRE JR MD	506587857	1881616412	0001	30	Radiology	RADIOLOG	8303 DODGE	OMAHA	28	Douglas	NE	68114	4108	402354434	402354877	Y
11/18/2011	004575	00865/001	O D OSTERHOLM MD	507525276	1760400113	0001	30	Radiology	RADIOLOG	8303 DODGE	OMAHA	28	Douglas	NE	68114	4108	402354434	402354877	Y
11/18/2011	004577	00865/001	NICK L NELSON MD	507881684	1902824319	0001	30	Radiology	RADIOLOG	8303 DODGE	OMAHA	28	Douglas	NE	68114	4108	402354434	402354877	N
11/18/2011	004579	00865/001	RICHARD A KUTILEK MD	508667857	1578581918	0001	30	Radiology	RADIOLOG	8303 DODGE	OMAHA	28	Douglas	NE	68114	4108	402354434	402354877	Y
11/18/2011	004581	00865/001	LISA A BLADT MD	508989466	1952327317	0001	30	Radiology	RADIOLOG	8303 DODGE	OMAHA	28	Douglas	NE	68114	4108	402354434	402354877	Y

11/18/2011	004582	00865/001	MERLYN D GIBSON MD	520605422	11240445E	24	0001	30	Radiology	RADIOLOC	8303 DODGE	OMAHA	28	Douglas	NE	68114	4108	402354400 402354877 Y
11/18/2011	004583	00865/001	LINDA A SING MD	549358387	16290960E	28	0001	30	Radiology	RADIOLOC	8303 DODGE	OMAHA	28	Douglas	NE	68114	4108	402354434 402354877 Y
11/18/2011	004584	00865/002	KEVIN M CAWLEY MD	485682815	139676174	10	0001	30	Radiology	RADIOLOC	10060 REGEI	OMAHA	28	Douglas	NE	68114	3732	402354434 402354877 N
11/18/2011	004585	00865/002	KEVIN L NELSON MD	505606334	128565262	21	0001	30	Radiology	RADIOLOC	10060 REGEI	OMAHA	28	Douglas	NE	68114	3732	402354434 402354877 N
11/18/2011	004586	00865/002	ROBERT H MCINTIRE JR MD	506587857	18816164E	12	0001	30	Radiology	RADIOLOC	10060 REGEI	OMAHA	28	Douglas	NE	68114	3732	402354434 402354877 N
11/18/2011	004588	00865/002	NICK L NELSON MD	507881684	190282434	19	0001	30	Radiology	RADIOLOC	10060 REGEI	OMAHA	28	Douglas	NE	68114	3732	402354434 402354877 N
11/18/2011	004590	00865/002	RICHARD A KUTILEK MD	508667857	157858191	18	0001	30	Radiology	RADIOLOC	10060 REGEI	OMAHA	28	Douglas	NE	68114	3732	402354434 402354877 N
11/18/2011	004591	00865/002	LISA A BLADT MD	508989466	195232731	17	0001	30	Radiology	RADIOLOC	10060 REGEI	OMAHA	28	Douglas	NE	68114	3732	402354434 402354877 N
11/18/2011	004592	00865/003	DAVID J HILGER MD	505687331	144729861	30	0001	30	Radiology	RADIOLOC	7831 WAKELI	OMAHA	28	Douglas	NE	68114	3651	402354435 402397640 N
11/17/2011	004601	00867/001	DONALD T VAN DE WATER MD	264849318	171092380	31	0001	30	Radiology	RADIOLOC	14441 DUPOI	OMAHA	28	Douglas	NE	68144	2107	866491041 866697204 Y
11/17/2011	004602	00867/001	PATRICIA A HELKE MD	332548020	112405860	20	0001	30	Radiology	RADIOLOC	14441 DUPOI	OMAHA	28	Douglas	NE	68144	2107	866491041 866697204 Y
11/17/2011	004603	00867/001	GREGORY G ECKERT MD	475684917	151890270	34	0001	30	Radiology	RADIOLOC	14441 DUPOI	OMAHA	28	Douglas	NE	68144	2107	866491041 866697204 Y
11/17/2011	004604	00867/001	TAMI D DENOTTER MD	484863566	189197633	50	0001	30	Radiology	RADIOLOC	14441 DUPOI	OMAHA	28	Douglas	NE	68144	2107	866491041 866697204 Y
11/17/2011	004606	00867/001	JOEL D ELSON MD	505709153	185130984	41	0001	30	Radiology	RADIOLOC	14441 DUPOI	OMAHA	28	Douglas	NE	68144	2107	866491041 866697204 Y
11/17/2011	004608	00867/001	MATTHEW M JAKSHA MD	506046736	180183291	32	0001	30	Radiology	RADIOLOC	14441 DUPOI	OMAHA	28	Douglas	NE	68144	2107	866491041 866697204 Y
11/17/2011	004609	00867/001	ERIK A PEDERSEN MD	506175527	107355826	42	0001	30	Radiology	RADIOLOC	14441 DUPOI	OMAHA	28	Douglas	NE	68144	2107	866491041 866697204 Y
11/17/2011	004610	00867/001	JOHN A HAGGSTROM MD	506887652	171092382	35	0001	30	Radiology	RADIOLOC	14441 DUPOI	OMAHA	28	Douglas	NE	68144	2107	866491041 866697204 Y
11/17/2011	004611	00867/001	GREGORY R JACKSON MD	507822086	198264009	36	0001	30	Radiology	RADIOLOC	14441 DUPOI	OMAHA	28	Douglas	NE	68144	2107	866491041 866697204 Y
11/17/2011	004612	00867/001	CATHERINE E MENDLICK MD	507983476	163937160	53	0001	30	Radiology	RADIOLOC	14441 DUPOI	OMAHA	28	Douglas	NE	68144	2107	866491041 866697204 Y
11/17/2011	004613	00867/001	JAMES E MCGILL MD	508504717	144728810	17	0001	30	Radiology	RADIOLOC	14441 DUPOI	OMAHA	28	Douglas	NE	68144	2107	866491041 866697204 Y
11/17/2011	004614	00867/001	MICHAEL D WILMOT MD	517569404	162901471	14	0001	30	Radiology	RADIOLOC	14441 DUPOI	OMAHA	28	Douglas	NE	68144	2107	866491041 866697204 Y
11/17/2011	004615	00867/001	PATRICK D MAHONEY MD	558683049	107355918	13	0001	30	Radiology	RADIOLOC	14441 DUPOI	OMAHA	28	Douglas	NE	68144	2107	866491041 866697204 Y
11/17/2011	004658	00867/006	DONALD T VAN DE WATER MD	264849318	171092380	31	0001	30	Radiology	RADIOLOC	8916 H ST	OMAHA	28	Douglas	NE	68127	1402	402330655 402597881 N
11/17/2011	004659	00867/006	PATRICIA A HELKE MD	332548020	112405860	20	0001	30	Radiology	RADIOLOC	8916 H ST	OMAHA	28	Douglas	NE	68127	1402	402330655 402597881 N
11/17/2011	004660	00867/006	GREGORY G ECKERT MD	475684917	151890270	34	0001	30	Radiology	RADIOLOC	8916 H ST	OMAHA	28	Douglas	NE	68127	1402	402330655 402597881 N
11/17/2011	004661	00867/006	MICHAEL R SCHUSTER MD	497505879	117455183	22	0001	30	Radiology	RADIOLOC	8916 H ST	OMAHA	28	Douglas	NE	68127	1402	402330655 402597881 N
11/17/2011	004664	00867/006	MATTHEW M JAKSHA MD	506046736	180183291	32	0001	30	Radiology	RADIOLOC	8916 H ST	OMAHA	28	Douglas	NE	68127	1402	402330655 402597881 N
11/17/2011	004665	00867/006	JOHN A HAGGSTROM MD	506887652	171092382	35	0001	30	Radiology	RADIOLOC	8916 H ST	OMAHA	28	Douglas	NE	68127	1402	402330655 402597881 N
11/17/2011	004666	00867/006	GREGORY R JACKSON MD	507822086	198264009	36	0001	30	Radiology	RADIOLOC	8916 H ST	OMAHA	28	Douglas	NE	68127	1402	402330655 402597881 N
11/17/2011	004667	00867/006	JAMES E MCGILL MD	508504717	144728810	17	0001	30	Radiology	RADIOLOC	8916 H ST	OMAHA	28	Douglas	NE	68127	1402	402330655 402597881 N
11/17/2011	004668	00867/006	MICHAEL D WILMOT MD	517569404	162901471	14	0001	30	Radiology	RADIOLOC	8916 H ST	OMAHA	28	Douglas	NE	68127	1402	402330655 402597881 N
11/17/2011	004669	00867/006	PATRICK D MAHONEY MD	558683049	107355918	13	0001	30	Radiology	RADIOLOC	8916 H ST	OMAHA	28	Douglas	NE	68127	1402	402330655 402597881 N
11/17/2011	004670	00867/007	TAMI D DENOTTER MD	484863566	189197633	50	0001	30	Radiology	RADIOLOC	16901 LAKES	OMAHA	28	Douglas	NE	68130	2318	402717814 402717816 N
11/17/2011	004671	00867/007	DON L EVANS MD	505172468	188171933	51	0001	30	Radiology	RADIOLOC	16901 LAKES	OMAHA	28	Douglas	NE	68130	2318	402572232 402717816 N
11/17/2011	004672	00867/007	JOEL D ELSON MD	505709153	185130984	41	0001	30	Radiology	RADIOLOC	16901 LAKES	OMAHA	28	Douglas	NE	68130	2318	402717814 402717816 N

11/17/2011	004673	00867/007	ERIK A PEDERSEN MD	506175527	107355826	42	0001	30	Radiology	RADIOLOC	16901 LAKES	OMAHA	28	Douglas	NE	68130	2318	402572232 402717816 N
11/17/2011	004674	00867/007	CATHERINE E MENDLICK MD	507983476	163937160	53	0001	30	Radiology	RADIOLOC	16901 LAKES	OMAHA	28	Douglas	NE	68130	2318	402572232 402717816 N
11/17/2011	004675	00867/007	KYLE A KREHBIEL MD	513966048	148761740	52	0001	30	Radiology	RADIOLOC	16901 LAKES	OMAHA	28	Douglas	NE	68130	2318	402572232 402717816 N
11/17/2011	004689	00867/009	BRUCE BARON DO	172449083	180196528	43	0002	30	Radiology	RADIOLOC	2808 S 143RI	OMAHA	28	Douglas	NE	68144	5611	402637077 402000000 N
11/17/2011	004695	00867/010	BRUCE BARON DO	172449083	180196528	43	0002	30	Radiology	RADIOLOC	6901 N 72ND	OMAHA	28	Douglas	NE	68122	1709	402572313 402572366 N
11/17/2011	004696	00867/010	BARRY L FANDERS MD	480825263	124530056	45	0001	30	Radiology	RADIOLOC	6901 N 72ND	OMAHA	28	Douglas	NE	68122	1709	402572232 402572234 Y
11/17/2011	004697	00867/010	MICHAELA L TILGNER MD	481588229	185134156	49	0001	30	Radiology	RADIOLOC	6901 N 72ND	OMAHA	28	Douglas	NE	68122	1709	402572232 402572366 Y
11/17/2011	004698	00867/010	TAMI D DENOTTER MD	484863566	189197633	50	0001	30	Radiology	RADIOLOC	6901 N 72ND	OMAHA	28	Douglas	NE	68122	1709	402572313 402572366 N
11/17/2011	004699	00867/010	DEREK A BURDENY MD	503172664	123520863	44	0001	30	Radiology	RADIOLOC	6901 N 72ND	OMAHA	28	Douglas	NE	68122	1709	402572313 402572366 N
11/17/2011	004700	00867/010	DON L EVANS MD	505172468	188171933	51	0001	30	Radiology	RADIOLOC	6901 N 72ND	OMAHA	28	Douglas	NE	68122	1709	402572232 402572366 N
11/17/2011	004701	00867/010	SUZANNE L HRUZA MD	505702700	131601678	47	0001	30	Radiology	RADIOLOC	6901 N 72ND	OMAHA	28	Douglas	NE	68122	1709	402572232 402572366 Y
11/17/2011	004702	00867/010	THOMAS S FORREST MD	507689806	132611770	46	0001	30	Radiology	RADIOLOC	6901 N 72ND	OMAHA	28	Douglas	NE	68122	1709	402572232 402572366 Y
11/17/2011	004703	00867/010	CATHERINE E MENDLICK MD	507983476	163937160	53	0001	30	Radiology	RADIOLOC	6901 N 72ND	OMAHA	28	Douglas	NE	68122	1709	402572232 402572366 N
11/17/2011	004704	00867/010	KYLE A KREHBIEL MD	513966048	148761740	52	0001	30	Radiology	RADIOLOC	6901 N 72ND	OMAHA	28	Douglas	NE	68122	1709	402572232 402572366 N
11/17/2011	004705	00867/010	C CHRISTIAN SCHLAEPFER MI	551886410	134631974	48	0001	30	Radiology	RADIOLOC	6901 N 72ND	OMAHA	28	Douglas	NE	68122	1709	402572232 402572366 N
11/17/2011	004707	00867/011	DONALD T VAN DE WATER MD	264849318	171092380	31	0001	30	Radiology	RADIOLOC	7500 MERCY	OMAHA	28	Douglas	NE	68124	2319	402398589 402398694 N
11/17/2011	004708	00867/011	PATRICIA A HELKE MD	332548020	112405860	20	0001	30	Radiology	RADIOLOC	7500 MERCY	OMAHA	28	Douglas	NE	68124	2319	402398589 402398694 N
11/17/2011	004709	00867/011	GREGORY G ECKERT MD	475684917	151890270	34	0001	30	Radiology	RADIOLOC	7500 MERCY	OMAHA	28	Douglas	NE	68124	2319	402398589 402398694 N
11/17/2011	004710	00867/011	TAMI D DENOTTER MD	484863566	189197633	50	0001	30	Radiology	RADIOLOC	7500 MERCY	OMAHA	28	Douglas	NE	68124	2319	402398589 402398694 N
11/17/2011	004711	00867/011	MICHAEL R SCHUSTER MD	497505879	117455183	22	0001	30	Radiology	RADIOLOC	7500 MERCY	OMAHA	28	Douglas	NE	68124	2319	402398589 402398694 N
11/17/2011	004712	00867/011	DON L EVANS MD	505172468	188171933	51	0001	30	Radiology	RADIOLOC	7500 MERCY	OMAHA	28	Douglas	NE	68124	2319	402398589 402398694 Y
11/17/2011	004714	00867/011	JOEL D ELSON MD	505709153	185130984	41	0001	30	Radiology	RADIOLOC	7500 MERCY	OMAHA	28	Douglas	NE	68124	2319	402398589 402398694 N
11/17/2011	004716	00867/011	MATTHEW M JAKSHA MD	506046736	180183291	32	0001	30	Radiology	RADIOLOC	7500 MERCY	OMAHA	28	Douglas	NE	68124	2319	402398589 402398694 N
11/17/2011	004717	00867/011	ERIK A PEDERSEN MD	506175527	107355826	42	0001	30	Radiology	RADIOLOC	7500 MERCY	OMAHA	28	Douglas	NE	68124	2319	402398589 402398694 N
11/17/2011	004718	00867/011	JOHN A HAGGSTROM MD	506887652	171092382	35	0001	30	Radiology	RADIOLOC	7500 MERCY	OMAHA	28	Douglas	NE	68124	2319	402398589 402398694 N
11/17/2011	004719	00867/011	GREGORY R JACKSON MD	507822086	198264009	36	0001	30	Radiology	RADIOLOC	7500 MERCY	OMAHA	28	Douglas	NE	68124	2319	402398589 402398694 N
11/17/2011	004720	00867/011	CATHERINE E MENDLICK MD	507983476	163937160	53	0001	30	Radiology	RADIOLOC	7500 MERCY	OMAHA	28	Douglas	NE	68124	2319	402398589 402398694 N
11/17/2011	004721	00867/011	JAMES E MCGILL MD	508504717	144728810	17	0001	30	Radiology	RADIOLOC	7500 MERCY	OMAHA	28	Douglas	NE	68124	2319	402398589 402398694 N
11/17/2011	004722	00867/011	MICHAEL D WILMOT MD	517569404	162901471	14	0001	30	Radiology	RADIOLOC	7500 MERCY	OMAHA	28	Douglas	NE	68124	2319	402398589 402398694 N
11/17/2011	004723	00867/011	KYLE A KREHBIEL MD	513966048	148761740	52	0001	30	Radiology	RADIOLOC	7500 MERCY	OMAHA	28	Douglas	NE	68124	2319	402398589 402398694 Y
11/17/2011	004724	00867/011	PATRICK D MAHONEY MD	558683049	107355918	13	0001	30	Radiology	RADIOLOC	7500 MERCY	OMAHA	28	Douglas	NE	68124	2319	402398589 402398694 N
11/17/2011	004726	00867/013	DEREK A BURDENY MD	503172664	123520863	44	0001	30	Radiology	RADIOLOC	8005 FARNAI	OMAHA	28	Douglas	NE	68114	3426	402398924 402000000 N
11/17/2011	004727	00867/014	MICHAELA L TILGNER MD	481588229	185134156	49	0001	30	Radiology	RADIOLOC	810 N 22ND S	BLAIR	89	Washingto	NE	68008	1128	402426111 402000000 N
11/17/2011	004728	00868/001	NEIL L SERGEL MD	136585592	196242963	16	0001	30	Radiology	NEBRASK	17055 FRANC	OMAHA	28	Douglas	NE	68130	4655	402334136 402000000 Y
11/17/2011	004730	00868/001	CHERYLE M MANASIL MD	506113457	134625095	23	0001	30	Radiology	NEBRASK	17055 FRANC	OMAHA	28	Douglas	NE	68130	4655	402334136 402000000 Y

11/17/2011	004732	00868/001	JON J BLEICHER MD	508585112	111494993	17	0001	30	Radiology	NEBRASK	17055 FRANC	OMAHA	28	Douglas	NE	68130	4655	402334138 402000000 Y
11/17/2011	004739	00868/004	NEIL L SERGEL MD	136585592	196242963	16	0001	30	Radiology	NE-IA RAD	11111 S 84TH	PAPILLION	77	Sarpy	NE	68046	4782	402339897 402339674 N
11/17/2011	004741	00868/004	MICHELLE L PETERSON-JONES	505840026	153817319	26	0001	30	Radiology	NE-IA RAD	11111 S 84TH	PAPILLION	77	Sarpy	NE	68046	4782	402339897 402339674 Y
11/17/2011	004742	00868/004	CHERYLE M MANASIL MD	506113457	134625095	23	0001	30	Radiology	NE-IA RAD	11111 S 84TH	PAPILLION	77	Sarpy	NE	68046	4782	402339897 402339674 N
11/17/2011	004743	00868/004	PAUL R KENNEY MD	506724867	182101064	12	0001	30	Radiology	NE-IA RAD	11111 S 84TH	PAPILLION	77	Sarpy	NE	68046	4782	402339897 402339674 Y
11/17/2011	004744	00868/004	JON J BLEICHER MD	508585112	111494993	17	0001	30	Radiology	NE-IA RAD	11111 S 84TH	PAPILLION	77	Sarpy	NE	68046	4782	402339897 402339674 N
11/17/2011	004745	00868/004	ELISA C MORGAN MD	558356118	165934315	29	0001	30	Radiology	NE-IA RAD	11111 S 84TH	PAPILLION	77	Sarpy	NE	68046	4782	402339897 402339674 Y
11/17/2011	004746	00868/005	NEIL L SERGEL MD	136585592	196242963	16	0001	30	Radiology	NE-IA RAD	8922 H ST	OMAHA	28	Douglas	NE	68127	1402	402330655 402597881 N
11/17/2011	004749	00868/005	JON J BLEICHER MD	508585112	111494993	17	0001	30	Radiology	NE-IA RAD	8922 H ST	OMAHA	28	Douglas	NE	68127	1402	402330655 402597881 N
11/18/2011	007491	01215/001	PAUL S CHRISTY MD	398724891	163928309	441	0001	30	Radiology	PHYSICIAI	10060 REGEI	OMAHA	28	Douglas	NE	68114	3732	402354132 402354132 N
11/18/2011	007493	01215/001	PAUL E COLEMAN MD	474503128	185131920	437	0001	30	Radiology	PHYSICIAI	10060 REGEI	OMAHA	28	Douglas	NE	68114	3732	402354132 402354130 Y
11/18/2011	007500	01215/001	KEVIN M CAWLEY MD	485682815	139676174	431	0001	30	Radiology	PHYSICIAI	10060 REGEI	OMAHA	28	Douglas	NE	68114	3732	402354132 402354130 N
11/18/2011	007514	01215/001	KEVIN L NELSON MD	505606334	128565262	440	0001	30	Radiology	PHYSICIAI	10060 REGEI	OMAHA	28	Douglas	NE	68114	3732	402354210 402354132 N
11/18/2011	007535	01215/001	ROBERT H MCINTIRE JR MD	506587857	188161646	436	0001	30	Radiology	PHYSICIAI	10060 REGEI	OMAHA	28	Douglas	NE	68114	3732	402354210 402354132 N
11/18/2011	007549	01215/001	O D OSTERHOLM MD	507525276	176040011	439	0001	30	Radiology	PHYSICIAI	10060 REGEI	OMAHA	28	Douglas	NE	68114	3732	402354210 402354132 N
11/18/2011	007550	01215/001	DENNIS F STRAUSS MD	507525301	127564763	435	0001	30	Radiology	PHYSICIAI	10060 REGEI	OMAHA	28	Douglas	NE	68114	3732	402354132 402354130 Y
11/18/2011	007564	01215/001	NICK L NELSON MD	507881684	190282434	442	0001	30	Radiology	PHYSICIAI	10060 REGEI	OMAHA	28	Douglas	NE	68114	3732	402354210 402354132 Y
11/18/2011	007573	01215/001	ROBERT SEILER MD	508528291	184121826	433	0001	30	Radiology	PHYSICIAI	10060 REGEI	OMAHA	28	Douglas	NE	68114	3732	402354132 402354130 Y
11/18/2011	007578	01215/001	RICHARD A KUTILEK MD	508667857	157858191	438	0001	30	Radiology	PHYSICIAI	10060 REGEI	OMAHA	28	Douglas	NE	68114	3732	402354210 402354132 N
11/18/2011	007588	01215/001	LAURENCE J HANIGAN MD	508803540	178076461	443	0001	30	Radiology	PHYSICIAI	10060 REGEI	OMAHA	28	Douglas	NE	68114	3732	402354132 402354130 Y
11/18/2011	007596	01215/001	LISA A BLADT MD	508989466	195232731	434	0001	30	Radiology	PHYSICIAI	10060 REGEI	OMAHA	28	Douglas	NE	68114	3732	402354210 402354132 N
11/18/2011	007598	01215/001	MERLYN D GIBSON MD	520605422	112404456	444	0001	30	Radiology	PHYSICIAI	10060 REGEI	OMAHA	28	Douglas	NE	68114	3732	402354210 402354132 N
11/18/2011	007885	01215/022	MERLYN D GIBSON MD	520605422	112404456	444	0001	30	Radiology	PHYSICIAI	3353 L ST	OMAHA	28	Douglas	NE	68107	2500	402354770 402354771 N
11/18/2011	010778	01549/016	SHAHID M HUSSAIN MD	208760849	192205796	5	0001	30	Radiology	NEBRASK	7819 DODGE	OMAHA	28	Douglas	NE	68114	3411	402384886 402384886 N
11/18/2011	010782	01549/016	CHARLES H MORRIS MD	433765754	171093821	813	0001	30	Radiology	NEBRASK	7819 DODGE	OMAHA	28	Douglas	NE	68114	3411	402384886 402384886 N
11/18/2011	010785	01549/016	MATTHEW L WHITE MD	480908991	160982899	143	0001	30	Radiology	NEBRASK	7819 DODGE	OMAHA	28	Douglas	NE	68114	3411	402384886 402384886 N
11/18/2011	010786	01549/016	TIMOTHY E MOORE MD	485963406	144720061	239	0001	30	Radiology	NEBRASK	7819 DODGE	OMAHA	28	Douglas	NE	68114	3411	402384886 402384886 N
11/18/2011	010790	01549/016	CRAIG W WALKER MD	505902793	101396824	350	0001	30	Radiology	NEBRASK	7819 DODGE	OMAHA	28	Douglas	NE	68114	3411	402384886 402384886 N
11/18/2011	010791	01549/016	CANDACE G GRIER MD	506049439	175033958	513	0001	30	Radiology	NEBRASK	7819 DODGE	OMAHA	28	Douglas	NE	68114	3411	402384886 402384886 N
11/18/2011	010792	01549/016	DONALD F ORTON MD	506705079	115437131	261	0001	30	Radiology	NEBRASK	7819 DODGE	OMAHA	28	Douglas	NE	68114	3411	402384886 402384886 N
11/18/2011	010793	01549/016	KIMBERLY A APKER MD	506845907	164920977	487	0001	30	Radiology	NEBRASK	7819 DODGE	OMAHA	28	Douglas	NE	68114	3411	402384886 402384886 N
11/18/2011	010794	01549/016	MARCIE H PETERSON MD	506980573	158861500	785	0001	30	Radiology	NEBRASK	7819 DODGE	OMAHA	28	Douglas	NE	68114	3411	402384886 402384886 N
11/18/2011	010795	01549/016	LYUDMILA M MUINOV MD	507310995	174040761	439	0001	30	Radiology	NEBRASK	7819 DODGE	OMAHA	28	Douglas	NE	68114	3411	402384886 402384886 N
11/18/2011	010796	01549/016	SUSHAMA P KUNNATHIL MD	507359457	103316824	64	0001	30	Radiology	NEBRASK	7819 DODGE	OMAHA	28	Douglas	NE	68114	3411	402384886 402384886 N
11/18/2011	010797	01549/016	JOSEPH C ANDERSON MD	507501787	107357074	6	0001	30	Radiology	NEBRASK	7819 DODGE	OMAHA	28	Douglas	NE	68114	3411	402384886 402384886 N

11/18/2011	010798	01549/016	ANNE M HUBBARD MD	507763744	112407741	167	0001	30	Radiology	NEBRASK	7819 DODGE	OMAHA	28	Douglas	NE	68114	3411	402384888	402384888	N
11/18/2011	010799	01549/016	CHERYL A WILLIAMS MD	507869048	159871788	250	0001	30	Radiology	NEBRASK	7819 DODGE	OMAHA	28	Douglas	NE	68114	3411	402384888	402384888	N
11/18/2011	010800	01549/016	MARY K DRAKE MD	508151615	172003620	994	0001	30	Radiology	NEBRASK	7819 DODGE	OMAHA	28	Douglas	NE	68114	3411	402384888	402384888	N
11/18/2011	010801	01549/016	DICK D SLATER MD	508748610	141790710	288	0001	30	Radiology	NEBRASK	7819 DODGE	OMAHA	28	Douglas	NE	68114	3411	402384888	402384888	N
11/18/2011	010802	01549/016	JASON T HELVEY MD	508924365	119477633	589	0001	30	Radiology	NEBRASK	7819 DODGE	OMAHA	28	Douglas	NE	68114	3411	402384888	402384888	N
11/18/2011	010803	01549/016	DAVID P POAGE MD	508984304	171093791	746	0001	30	Radiology	NEBRASK	7819 DODGE	OMAHA	28	Douglas	NE	68114	3411	402384888	402384888	N
11/18/2011	011286	01549/042	TIMOTHY E MOORE MD	485963406	144720061	239	0001	30	Radiology	UNMC PH	8021 S 84TH	LA VISTA	77	Sarpy	NE	68128	3304	402595122	402595542	N
11/18/2011	011292	01549/042	CHERYL A WILLIAMS MD	507869048	159871788	250	0001	30	Radiology	UNMC PH	8021 S 84TH	LA VISTA	77	Sarpy	NE	68128	3304	402595122	402595542	N
11/18/2011	011309	01549/045	SUSHAMA P KUNNATHIL MD	507359457	103316824	64	0001	30	Radiology	UNMC PH	8200 DODGE	OMAHA	28	Douglas	NE	68114	4113	402955407	402955448	N
11/18/2011	011311	01549/045	DICK D SLATER MD	508748610	141790710	288	0001	30	Radiology	UNMC PH	8200 DODGE	OMAHA	28	Douglas	NE	68114	4113	402955407	402955448	N
11/18/2011	011330	01549/047	JASON T HELVEY MD	508924365	119477633	589	0001	30	Radiology	UNMC PH	2727 S 144TH	OMAHA	28	Douglas	NE	68144	5225	402778558	402778885	N
11/18/2011	011348	01549/050	JENNIFER M OLIVETO MD	064547799	117457682	435	0001	30	Radiology	UNMC PH	2727 S 144TH	OMAHA	28	Douglas	NE	68144	8030	402778542	402778542	N
11/18/2011	011356	01549/050	SHAHID M HUSSAIN MD	208760849	192205796	5	0001	30	Radiology	UNMC PH	2727 S 144TH	OMAHA	28	Douglas	NE	68144	8030	402778542	402778542	N
11/18/2011	011370	01549/050	CHARLES H MORRIS MD	433765754	171093821	813	0001	30	Radiology	UNMC PH	2727 S 144TH	OMAHA	28	Douglas	NE	68144	8030	402778542	402778542	N
11/18/2011	011376	01549/050	MATTHEW L WHITE MD	480908991	160982899	143	0001	30	Radiology	UNMC PH	2727 S 144TH	OMAHA	28	Douglas	NE	68144	8030	402778542	402778542	N
11/18/2011	011383	01549/050	TIMOTHY E MOORE MD	485963406	144720061	239	0001	30	Radiology	UNMC PH	2727 S 144TH	OMAHA	28	Douglas	NE	68144	8030	402778542	402778542	N
11/18/2011	011403	01549/050	CRAIG W WALKER MD	505902793	101396824	350	0001	30	Radiology	UNMC PH	2727 S 144TH	OMAHA	28	Douglas	NE	68144	8030	402778542	402778542	N
11/18/2011	011406	01549/050	CANDACE G GRIER MD	506049439	175033958	513	0001	30	Radiology	UNMC PH	2727 S 144TH	OMAHA	28	Douglas	NE	68144	8030	402778542	402778542	N
11/18/2011	011414	01549/050	DONALD F ORTON MD	506705079	115437131	261	0001	30	Radiology	UNMC PH	2727 S 144TH	OMAHA	28	Douglas	NE	68144	8030	402778542	402778542	N
11/18/2011	011416	01549/050	KIMBERLY A APKER MD	506845907	164920977	487	0001	30	Radiology	UNMC PH	2727 S 144TH	OMAHA	28	Douglas	NE	68144	8030	402778542	402778542	N
11/18/2011	011418	01549/050	MARCIE H PETERSON MD	506980573	158861500	785	0001	30	Radiology	UNMC PH	2727 S 144TH	OMAHA	28	Douglas	NE	68144	8030	402778542	402778542	N
11/18/2011	011421	01549/050	SUSHAMA P KUNNATHIL MD	507359457	103316824	64	0001	30	Radiology	UNMC PH	2727 S 144TH	OMAHA	28	Douglas	NE	68144	8030	402778542	402778542	N
11/18/2011	011422	01549/050	JOSEPH C ANDERSON MD	507501787	107357074	6	0001	30	Radiology	UNMC PH	2727 S 144TH	OMAHA	28	Douglas	NE	68144	8030	402778542	402778542	N
11/18/2011	011425	01549/050	ANNE M HUBBARD MD	507763744	112407741	167	0001	30	Radiology	UNMC PH	2727 S 144TH	OMAHA	28	Douglas	NE	68144	8030	402778542	402778542	N
11/18/2011	011426	01549/050	CHERYL A WILLIAMS MD	507869048	159871788	250	0001	30	Radiology	UNMC PH	2727 S 144TH	OMAHA	28	Douglas	NE	68144	8030	402778542	402778542	N
11/18/2011	011432	01549/050	MARY K DRAKE MD	508151615	172003620	994	0001	30	Radiology	UNMC PH	2727 S 144TH	OMAHA	28	Douglas	NE	68144	8030	402778542	402778542	N
11/18/2011	011440	01549/050	DAVID P POAGE MD	508984304	171093791	746	0001	30	Radiology	UNMC PH	2727 S 144TH	OMAHA	28	Douglas	NE	68144	8030	402778542	402778542	N
11/18/2011	011462	01549/054	TIMOTHY E MOORE MD	485963406	144720061	239	0001	30	Radiology	UNMC PH	13708 W MAF	OMAHA	28	Douglas	NE	68164	2426	402595399	402595113	N
11/18/2011	011463	01549/054	CRAIG W WALKER MD	505902793	101396824	350	0001	30	Radiology	UNMC PH	13708 W MAF	OMAHA	28	Douglas	NE	68164	2426	402595399	402595113	N
11/18/2011	011465	01549/054	MARY K DRAKE MD	508151615	172003620	994	0001	30	Radiology	UNMC PH	13708 W MAF	OMAHA	28	Douglas	NE	68164	2426	402595399	402595113	N
11/18/2011	011664	01549/085	TIMOTHY E MOORE MD	485963406	144720061	239	0001	30	Radiology	UNMC PH	1938 E HWY	PLATTSMOUTH	13	Cass	NE	68048	5676	402296600	402296620	N
11/18/2011	011668	01549/085	CRAIG W WALKER MD	505902793	101396824	350	0001	30	Radiology	UNMC PH	1938 E HWY	PLATTSMOUTH	13	Cass	NE	68048	5676	402296600	402296620	N
11/17/2011	017425	00798/072	JOHN TERRY MD	505645381	150894915	935	0001	30	Radiology	CREIGHT	601 N 30TH S	OMAHA	28	Douglas	NE	68131	2137	402280468	402449437	N
11/18/2011	017952	00865/003	KRISTOFER A VANDER ZWAAG	485881490	146740632	32	0001	30	Radiology	RADIOLO	7831 WAKEL	OMAHA	28	Douglas	NE	68114	3651	402354435	402397640	N
11/18/2011	017953	00865/003	TEMPLE S RUCKER MD	505197787	170092177	31	0001	30	Radiology	RADIOLO	7831 WAKEL	OMAHA	28	Douglas	NE	68114	3651	402354435	402397640	N

11/17/2011	017954	00867/001	MICHAEL R SCHUSTER MD	497505879	117455183	22	0001	30	Radiology	RADIOLOG	14441 DUPOI	OMAHA	28	Douglas	NE	68144	2107	866491041	866697204	Y
11/17/2011	017955	00868/004	JEREMY BAUM MD	505043040	105358954	30	0001	30	Radiology	NE-IA RAD	11111 S 84TH	PAPILLION	77	Sarpy	NE	68046	4782	402339897	402339674	Y
11/18/2011	018323	01215/025	PAUL S CHRISTY MD	398724891	163928309	441	0001	30	Radiology	PHYSICIAN	8901 W DODG	OMAHA	28	Douglas	NE	68114	3321	402354857	402354896	N
11/18/2011	018326	01215/025	PAUL E COLEMAN MD	474503128	185131920	437	0001	30	Radiology	PHYSICIAN	8901 W DODG	OMAHA	28	Douglas	NE	68114	3321	402354170	402354892	N
11/18/2011	018334	01215/025	KEVIN M CAWLEY MD	485682815	139676174	431	0001	30	Radiology	PHYSICIAN	8901 W DODG	OMAHA	28	Douglas	NE	68114	3321	402354170	402354892	N
11/18/2011	018344	01215/025	KEVIN L NELSON MD	505606334	128565262	440	0001	30	Radiology	PHYSICIAN	8901 W DODG	OMAHA	28	Douglas	NE	68114	3321	402354857	402354896	N
11/18/2011	018353	01215/025	ROBERT H MCINTIRE JR MD	506587857	188161646	436	0001	30	Radiology	PHYSICIAN	8901 W DODG	OMAHA	28	Douglas	NE	68114	3321	402354857	402354896	N
11/18/2011	018368	01215/025	O D OSTERHOLM MD	507525276	176040011	439	0001	30	Radiology	PHYSICIAN	8901 W DODG	OMAHA	28	Douglas	NE	68114	3321	402354857	402354896	N
11/18/2011	018369	01215/025	DENNIS F STRAUSS MD	507525301	127564763	435	0001	30	Radiology	PHYSICIAN	8901 W DODG	OMAHA	28	Douglas	NE	68114	3321	402354170	402354892	N
11/18/2011	018373	01215/025	NICK L NELSON MD	507881684	190282434	442	0001	30	Radiology	PHYSICIAN	8901 W DODG	OMAHA	28	Douglas	NE	68114	3321	402354857	402354896	N
11/18/2011	018379	01215/025	ROBERT SEILER MD	508528291	184121828	433	0001	30	Radiology	PHYSICIAN	8901 W DODG	OMAHA	28	Douglas	NE	68114	3321	402354170	402354892	N
11/18/2011	018383	01215/025	RICHARD A KUTILEK MD	508667857	157858191	438	0001	30	Radiology	PHYSICIAN	8901 W DODG	OMAHA	28	Douglas	NE	68114	3321	402354857	402354896	N
11/18/2011	018389	01215/025	LAURENCE J HANIGAN MD	508803540	178076461	443	0001	30	Radiology	PHYSICIAN	8901 W DODG	OMAHA	28	Douglas	NE	68114	3321	402354170	402354892	N
11/18/2011	018393	01215/025	LISA A BLADT MD	508989466	195232731	434	0001	30	Radiology	PHYSICIAN	8901 W DODG	OMAHA	28	Douglas	NE	68114	3321	402354170	402354892	N
11/18/2011	018394	01215/025	MERLYN D GIBSON MD	520605422	112404456	444	0001	30	Radiology	PHYSICIAN	8901 W DODG	OMAHA	28	Douglas	NE	68114	3321	402354857	402354896	N
11/18/2011	018836	01549/001	JENNIFER M OLIVETO MD	064547799	117457682	435	0001	30	Radiology	UNMC PH	EMILE AT 42	OMAHA	28	Douglas	NE	68198	9350	402559980	402559984	Y
11/18/2011	018884	01549/001	SHAHID M HUSSAIN MD	208760849	192205796	5	0001	30	Radiology	UNMC PH	EMILE AT 42	OMAHA	28	Douglas	NE	68198	9350	402552600	402559984	N
11/18/2011	018956	01549/001	CHARLES H MORRIS MD	433765754	171093821	813	0001	30	Radiology	UNMC PH	EMILE AT 42	OMAHA	28	Douglas	NE	68198	9350	402559980	402559984	Y
11/18/2011	018988	01549/001	MATTHEW L WHITE MD	480908991	160982899	143	0001	30	Radiology	UNMC PH	EMILE AT 42	OMAHA	28	Douglas	NE	68198	9350	402559980	402559984	Y
11/18/2011	019020	01549/001	TIMOTHY E MOORE MD	485963406	144720061	239	0001	30	Radiology	UNMC PH	EMILE AT 42	OMAHA	28	Douglas	NE	68198	9350	402559980	402559984	Y
11/18/2011	019022	01549/001	WILLIAM L HARRISON MD	490648214	148769019	402	0001	30	Radiology	UNMC PH	EMILE AT 42	OMAHA	28	Douglas	NE	68198	9350	402559980	402559984	Y
11/18/2011	019106	01549/001	CRAIG W WALKER MD	505902793	101396824	350	0001	30	Radiology	UNMC PH	EMILE AT 42	OMAHA	28	Douglas	NE	68198	9350	402559980	402559984	Y
11/18/2011	019117	01549/001	CANDACE G GRIER MD	506049439	175033958	513	0001	30	Radiology	UNMC PH	EMILE AT 42	OMAHA	28	Douglas	NE	68198	9350	402559980	402559984	Y
11/18/2011	019147	01549/001	DONALD F ORTON MD	506705079	115437131	261	0001	30	Radiology	UNMC PH	EMILE AT 42	OMAHA	28	Douglas	NE	68198	9350	402559980	402559984	Y
11/18/2011	019165	01549/001	KIMBERLY A APKER MD	506845907	164920977	487	0001	30	Radiology	UNMC PH	EMILE AT 42	OMAHA	28	Douglas	NE	68198	9350	402559980	402559984	Y
11/18/2011	019175	01549/001	MARCIE H PETERSON MD	506980573	158861500	785	0001	30	Radiology	UNMC PH	EMILE AT 42	OMAHA	28	Douglas	NE	68198	9350	402559980	402559984	Y
11/18/2011	019200	01549/001	LYUDMILA M MUINOV MD	507310995	174040761	439	0001	30	Radiology	UNMC PH	EMILE AT 42	OMAHA	28	Douglas	NE	68198	9350	402559980	402559984	Y
11/18/2011	019201	01549/001	SUSHAMA P KUNNATHIL MD	507359457	103316824	64	0001	30	Radiology	UNMC PH	EMILE AT 42	OMAHA	28	Douglas	NE	68198	9350	402559690	402552622	Y
11/18/2011	019204	01549/001	JOSEPH C ANDERSON MD	507501787	107357074	6	0001	30	Radiology	UNMC PH	EMILE AT 42	OMAHA	28	Douglas	NE	68198	9350	402559980	402559984	Y
11/18/2011	019222	01549/001	ANNE M HUBBARD MD	507763744	112407741	167	0001	30	Radiology	UNMC PH	EMILE AT 42	OMAHA	28	Douglas	NE	68198	9350	402559980	402559984	Y
11/18/2011	019228	01549/001	CHERYL A WILLIAMS MD	507869048	159871788	250	0001	30	Radiology	UNMC PH	EMILE AT 42	OMAHA	28	Douglas	NE	68198	9350	402559980	402559984	Y
11/18/2011	019254	01549/001	MARY K DRAKE MD	508151615	172003620	994	0001	30	Radiology	UNMC PH	EMILE AT 42	OMAHA	28	Douglas	NE	68198	9350	402559980	402559984	Y
11/18/2011	019277	01549/001	DICK D SLATER MD	508748610	141790710	288	0001	30	Radiology	UNMC PH	EMILE AT 42	OMAHA	28	Douglas	NE	68198	9350	402559690	402559984	Y
11/18/2011	019292	01549/001	JASON T HELVEY MD	508924365	119477633	589	0001	30	Radiology	UNMC PH	EMILE AT 42	OMAHA	28	Douglas	NE	68198	9350	402559980	402559984	Y
11/18/2011	019298	01549/001	DAVID P POAGE MD	508984304	171093791	746	0001	30	Radiology	UNMC PH	EMILE AT 42	OMAHA	28	Douglas	NE	68198	9350	402559980	402559984	Y

11/18/2011	019356	01549/001	MATTHEW F OMOJOLA MD	57421734E	104332164	628	0001	30	Radiology	UNMC PH	EMILE AT 42	OMAHA	28	Douglas	NE	68198	9350	40255998C	402559984	Y
11/18/2011	019391	01549/050	LYUDMILA M MUINOV MD	50731099E	174040761	439	0001	30	Radiology	UNMC PH	2727 S 144TH	OMAHA	28	Douglas	NE	68144	8030	402778542	402778542	N
11/18/2011	031078	01549/029	CHRISTOPHER J VARGO MD	25865173E	121595522	270	0001	30	Radiology	UNMC PH	EMILE AT 42	OMAHA	28	Douglas	NE	68198	1045	402559100	402559101	Y
11/18/2011	031497	00865/001	KRISTOFER A VANDER ZWAAG	48588149C	146740632	32	0001	30	Radiology	RADIOLOG	8303 DODGE	OMAHA	28	Douglas	NE	68114	4108	402354434	402354877	Y
11/18/2011	033138	01549/029	MELISSA N MANZER MD	324687198	174049223	774	0001	30	Radiology	UNMC PH	EMILE AT 42	OMAHA	28	Douglas	NE	68198	1045	402559101	402559101	Y
11/17/2011	033501	00798/123	ATTILA CSORDAS MD	151040193	182120835	920	0001	30	Radiology	CREIGHTO	5002 UNDER	OMAHA	28	Douglas	NE	68132	2236	402280118	402280118	N
11/18/2011	034644	00865/001	TEMPLE S RUCKER MD	505197787	170092177	31	0001	30	Radiology	RADIOLOG	8303 DODGE	OMAHA	28	Douglas	NE	68114	4108	402354434	402354877	Y
11/18/2011	034645	00865/003	O D OSTERHOLM MD	507525276	176040011	13	0001	30	Radiology	RADIOLOG	7831 WAKELI	OMAHA	28	Douglas	NE	68114	3651	402354434	402354451	N
11/18/2011	034646	00865/001	DAVID J HILGER MD	505687331	144729861	30	0001	30	Radiology	RADIOLOG	8303 DODGE	OMAHA	28	Douglas	NE	68114	4108	402354434	402354877	Y
11/18/2011	034647	00865/003	RICHARD A KUTILEK MD	508667857	157858191	18	0001	30	Radiology	RADIOLOG	7831 WAKELI	OMAHA	28	Douglas	NE	68114	3651	402354434	402354451	N
11/18/2011	034648	00865/003	VAN L MARCUS MD	063384540	112413259	29	0001	30	Radiology	RADIOLOG	7831 WAKELI	OMAHA	28	Douglas	NE	68114	3651	402354434	402354451	N
11/18/2011	034649	00865/003	KEVIN L NELSON MD	505606334	128565262	21	0001	30	Radiology	RADIOLOG	7831 WAKELI	OMAHA	28	Douglas	NE	68114	3651	402354434	402354451	N
11/18/2011	034650	00865/003	NICK L NELSON MD	507881684	190282434	19	0001	30	Radiology	RADIOLOG	7831 WAKELI	OMAHA	28	Douglas	NE	68114	3651	402354434	402354451	N
11/18/2011	034651	00865/003	LISA A BLADT MD	508989466	195232731	17	0001	30	Radiology	RADIOLOG	7831 WAKELI	OMAHA	28	Douglas	NE	68114	3651	402354434	402354451	N
11/18/2011	034652	00865/003	KEVIN M CAWLEY MD	485682815	139676174	10	0001	30	Radiology	RADIOLOG	7831 WAKELI	OMAHA	28	Douglas	NE	68114	3651	402354434	402354451	N
11/18/2011	034653	00865/003	LINDA A SING MD	549358387	162909606	28	0001	30	Radiology	RADIOLOG	7831 WAKELI	OMAHA	28	Douglas	NE	68114	3651	402354434	402354451	N
11/18/2011	034654	00865/003	MERLYN D GIBSON MD	520605422	112404456	24	0001	30	Radiology	RADIOLOG	7831 WAKELI	OMAHA	28	Douglas	NE	68114	3651	402354434	402354451	N
11/18/2011	034655	00865/003	ROBERT H MCINTIRE JR MD	506587857	188161646	12	0001	30	Radiology	RADIOLOG	7831 WAKELI	OMAHA	28	Douglas	NE	68114	3651	402354434	402354451	N
11/18/2011	034656	00865/003	PAUL S CHRISTY MD	398724891	163928309	20	0001	30	Radiology	RADIOLOG	7831 WAKELI	OMAHA	28	Douglas	NE	68114	3651	402354434	402354877	N
11/18/2011	037106	00865/004	VAN L MARCUS MD	063384540	112413259	29	0001	30	Radiology	RADIOLOG	7701 PACIFIC	OMAHA	28	Douglas	NE	68114	5480	402238153	402397640	N
11/18/2011	037110	00865/004	LINDA A SING MD	549358387	162909606	28	0001	30	Radiology	RADIOLOG	7701 PACIFIC	OMAHA	28	Douglas	NE	68114	5480	402238153	402397640	N
11/18/2011	037111	01215/006	LINDA A SING MD	549358387	162909606	658	0001	30	Radiology	PHYSICIAN	8901 WEST D	OMAHA	28	Douglas	NE	68114	3327	402354857	402354896	N
11/18/2011	037241	00865/004	MERLYN D GIBSON MD	520605422	112404456	24	0001	30	Radiology	RADIOLOG	7701 PACIFIC	OMAHA	28	Douglas	NE	68114	5480	402238153	402397640	N
11/18/2011	037246	00865/004	RICHARD A KUTILEK MD	508667857	157858191	18	0001	30	Radiology	RADIOLOG	7701 PACIFIC	OMAHA	28	Douglas	NE	68114	5480	402238153	402397640	N
11/18/2011	037249	00865/004	KEVIN L NELSON MD	505606334	128565262	21	0001	30	Radiology	RADIOLOG	7701 PACIFIC	OMAHA	28	Douglas	NE	68114	5480	402238153	402397640	N
11/18/2011	037251	00865/004	NICK L NELSON MD	507881684	190282434	19	0001	30	Radiology	RADIOLOG	7701 PACIFIC	OMAHA	28	Douglas	NE	68114	5480	402238153	402397640	N
11/18/2011	037269	00865/004	O D OSTERHOLM MD	507525276	176040011	13	0001	30	Radiology	RADIOLOG	7701 PACIFIC	OMAHA	28	Douglas	NE	68114	5480	402238153	402397640	N
11/18/2011	037275	00865/004	LISA A BLADT MD	508989466	195232731	17	0001	30	Radiology	RADIOLOG	7701 PACIFIC	OMAHA	28	Douglas	NE	68114	5480	402238153	402397640	N
11/18/2011	038301	01549/029	MATTHEW J DEVRIES MD	506130118	189183587	634	0001	30	Radiology	UNMC PH	EMILE AT 42	OMAHA	28	Douglas	NE	68198	1045	402559101	405559101	Y
11/18/2011	038303	01549/016	MATTHEW J DEVRIES MD	506130118	189183587	634	0001	30	Radiology	NEBRASK	7819 DODGE	OMAHA	28	Douglas	NE	68114	3411	402384888	402384888	N
11/18/2011	038624	00865/004	PAUL S CHRISTY MD	398724891	163928309	20	0001	30	Radiology	RADIOLOG	7701 PACIFIC	OMAHA	28	Douglas	NE	68114	5480	402238153	402397640	N
11/18/2011	038917	00865/004	KEVIN M CAWLEY MD	485682815	139676174	10	0001	30	Radiology	RADIOLOG	7701 PACIFIC	OMAHA	28	Douglas	NE	68114	5480	402238153	402397526	N
11/18/2011	038932	00865/004	DAVID J HILGER MD	505687331	144729861	30	0001	30	Radiology	RADIOLOG	7701 PACIFIC	OMAHA	28	Douglas	NE	68114	5480	402238153	402397526	N
11/17/2011	039032	00867/014	PATRICIA A HELKE MD	332548020	112405860	20	0001	30	Radiology	RADIOLOG	810 N 22ND S	BLAIR	89	Washington	NE	68008	1128	402426111	402000000	N
11/18/2011	040174	00865/005	TEMPLE S RUCKER MD	505197787	170092177	31	0001	30	Radiology	INDIAN HIL	8901 W DODG	OMAHA	28	Douglas	NE	68114	3321	402354130	402354896	N

11/18/2011	040187	00865/006	LINDA A SING MD	549358387	16290960	28	0001	30	Radiology	THE UROL	111 S 90TH S	OMAHA	28	Douglas	NE	68114	3907	40223815	00000000	N
11/17/2011	040192	00867/014	SUZANNE L HRUZA MD	50570270	13160167	47	0001	30	Radiology	RADIOLO	810 N 22ND S	BLAIR	89	Washingto	NE	68008	1128	40242611	40200000	N
11/18/2011	040260	00865/007	KEVIN M CAWLEY MD	48568281	13967617	10	0001	30	Radiology	RADIOLO	515 N 162ND	OMAHA	28	Douglas	NE	68118	2539	40235406	00000000	N
11/18/2011	040262	00865/008	DAVID J HILGER MD	505687331	14472986	30	0001	30	Radiology	METHODI	16120 W DO	OMAHA	28	Douglas	NE	68118	2049	40235410	402354071	N
11/17/2011	040431	00867/004	ERIK A PEDERSEN MD	506175527	10735826	42	0001	30	Radiology	MIDWEST	8005 FARNAI	OMAHA	28	Douglas	NE	68114	3426	40239041	40239892	N
11/17/2011	040482	00867/010	MICHAEL R SCHUSTER MD	497505879	11745518	22	0001	30	Radiology	RADIOLO	6901 N 72ND	OMAHA	28	Douglas	NE	68122	1709	40257223	40257236	N
11/18/2011	040619	00865/008	RICHARD A KUTILEK MD	508667857	15785819	18	0001	30	Radiology	METHODI	16120 W DO	OMAHA	28	Douglas	NE	68118	2049	40235410	402354071	N
11/18/2011	040620	00865/009	LISA A BLADT MD	50898946	19523273	17	0001	30	Radiology	HAWTHOF	17675 WELCI	OMAHA	28	Douglas	NE	68135	3551	40223815	00000000	N
11/18/2011	040636	00865/008	TEMPLE S RUCKER MD	505197787	17009217	31	0001	30	Radiology	METHODI	16120 W DO	OMAHA	28	Douglas	NE	68118	2049	40235410	402354071	N
11/17/2011	040655	00867/007	MICHAELA L TILGNER MD	481588229	18513415	49	0001	30	Radiology	RADIOLO	16901 LAKES	OMAHA	28	Douglas	NE	68130	2318	40257223	40271781	N
11/18/2011	040663	00865/006	TEMPLE S RUCKER MD	505197787	17009217	31	0001	30	Radiology	THE UROL	111 S 90TH S	OMAHA	28	Douglas	NE	68114	3907	40223815	00000000	N
11/17/2011	040676	00867/014	TAMI D DENOTTER MD	484863566	18919763	50	0001	30	Radiology	RADIOLO	810 N 22ND S	BLAIR	89	Washingto	NE	68008	1128	40242611	40200000	N
11/18/2011	040677	00865/005	DAVID J HILGER MD	505687331	14472986	30	0001	30	Radiology	INDIAN HII	8901 W DOD	OMAHA	28	Douglas	NE	68114	3321	40235413	40235489	N
11/17/2011	040687	00867/014	THOMAS S FORREST MD	507689806	13261177	46	0001	30	Radiology	RADIOLO	810 N 22ND S	BLAIR	89	Washingto	NE	68008	1128	40242611	40200000	N
11/18/2011	040693	00865/008	NICK L NELSON MD	507881684	19028243	19	0001	30	Radiology	METHODI	16120 W DO	OMAHA	28	Douglas	NE	68118	2049	40235410	402354071	N
11/18/2011	040769	01549/046	MARCIE H PETERSON MD	506980573	15886150	785	0001	30	Radiology	UNMC PH	111 N 175TH	OMAHA	28	Douglas	NE	68118	8150	40259631	00000000	N
11/18/2011	040870	00865/007	KRISTOFER A VANDER ZWAAG	485881490	14674063	32	0001	30	Radiology	RADIOLO	515 N 162ND	OMAHA	28	Douglas	NE	68118	2539	40235406	00000000	N
11/18/2011	040895	00865/008	KEVIN L NELSON MD	505606334	12856526	21	0001	30	Radiology	METHODI	16120 W DO	OMAHA	28	Douglas	NE	68118	2049	40235410	402354071	N
11/18/2011	040909	01549/047	MATTHEW F OMOJOLA MD	574217346	10433216	4628	0001	30	Radiology	UNMC PH	2727 S 144TH	OMAHA	28	Douglas	NE	68144	5225	40277855	40277888	N
11/17/2011	040977	00867/015	BARRY L FANDERS MD	480825263	12453005	45	0001	30	Radiology	MIDWEST	17201 WRIGH	OMAHA	28	Douglas	NE	68130	2042	40271747	402597881	N
11/18/2011	041228	00865/008	LINDA A SING MD	549358387	16290960	28	0001	30	Radiology	METHODI	16120 W DO	OMAHA	28	Douglas	NE	68118	2049	40235410	402354071	N
11/18/2011	041229	00865/007	DAVID J HILGER MD	505687331	14472986	30	0001	30	Radiology	RADIOLO	515 N 162ND	OMAHA	28	Douglas	NE	68118	2539	40235406	00000000	N
11/18/2011	041230	00865/008	LISA A BLADT MD	50898946	19523273	17	0001	30	Radiology	METHODI	16120 W DO	OMAHA	28	Douglas	NE	68118	2049	40235410	402354071	N
11/18/2011	041231	00865/008	MERLYN D GIBSON MD	520605422	11240445	24	0001	30	Radiology	METHODI	16120 W DO	OMAHA	28	Douglas	NE	68118	2049	40235410	402354071	N
11/18/2011	041248	00865/006	DAVID J HILGER MD	505687331	14472986	30	0001	30	Radiology	THE UROL	111 S 90TH S	OMAHA	28	Douglas	NE	68114	3907	40223815	00000000	N
11/18/2011	041254	00865/008	KRISTOFER A VANDER ZWAAG	485881490	14674063	32	0001	30	Radiology	METHODI	16120 W DO	OMAHA	28	Douglas	NE	68118	2049	40235410	402354071	N
11/18/2011	041291	00865/002	TEMPLE S RUCKER MD	505197787	17009217	31	0001	30	Radiology	RADIOLO	10060 REGEI	OMAHA	28	Douglas	NE	68114	3732	40235443	402354877	N
11/17/2011	041357	00867/004	BRUCE BARON DO	172449083	18019652	43	0002	30	Radiology	MIDWEST	8005 FARNAI	OMAHA	28	Douglas	NE	68114	3426	40239892	40239892	N
11/18/2011	041524	00865/010	TEMPLE S RUCKER MD	505197787	17009217	31	0001	30	Radiology	PHYSICIAI	5908 S 142NI	OMAHA	28	Douglas	NE	68137	2800	40223815	00000000	N
11/18/2011	041537	00865/011	KEVIN L NELSON MD	505606334	12856526	21	0001	30	Radiology	PHYSICIAI	3353 L ST	OMAHA	28	Douglas	NE	68107	2500	40235477	00000000	N
11/17/2011	041552	00867/011	BARRY L FANDERS MD	480825263	12453005	45	0001	30	Radiology	RADIOLO	7500 MERCY	OMAHA	28	Douglas	NE	68124	2319	40239858	402398694	N
11/17/2011	041553	00867/011	THOMAS S FORREST MD	507689806	13261177	46	0001	30	Radiology	RADIOLO	7500 MERCY	OMAHA	28	Douglas	NE	68124	2319	40239858	402398694	N
11/18/2011	041623	00865/012	TEMPLE S RUCKER MD	505197787	17009217	31	0001	30	Radiology	METHODI	10710 FORT	OMAHA	28	Douglas	NE	68134	1230	40235443	402354877	N
11/18/2011	041637	00865/009	TEMPLE S RUCKER MD	505197787	17009217	31	0001	30	Radiology	HAWTHOF	17675 WELCI	OMAHA	28	Douglas	NE	68135	3551	40223815	00000000	N
11/18/2011	041763	00865/013	LISA A BLADT MD	50898946	19523273	17	0001	30	Radiology	RADIOLO	707 N 190TH	OMAHA	28	Douglas	NE	68022		40281540	00000000	N

11/18/2011	041765	00865/013	KEVIN M CAWLEY MD	485682815	139676174	10	0001	30	Radiology	RADIOLO(	707 N 190TH	OMAHA	28	Douglas	NE	68022		40281540(	00000000(	N
11/18/2011	041767	00865/013	PAUL S CHRISTY MD	398724891	163928309	20	0001	30	Radiology	RADIOLO(	707 N 190TH	OMAHA	28	Douglas	NE	68022		40281540(	00000000(	N
11/18/2011	041768	00865/013	MERLYN D GIBSON MD	520605422	112404456	24	0001	30	Radiology	RADIOLO(	707 N 190TH	OMAHA	28	Douglas	NE	68022		40281540(	00000000(	N
11/18/2011	041769	00865/013	DAVID J HILGER MD	505687331	144729861	30	0001	30	Radiology	RADIOLO(	707 N 190TH	OMAHA	28	Douglas	NE	68022		40281540(	00000000(	N
11/18/2011	041770	00865/013	RICHARD A KUTILEK MD	508667857	157858191	18	0001	30	Radiology	RADIOLO(	707 N 190TH	OMAHA	28	Douglas	NE	68022		40281540(	00000000(	N
11/18/2011	041771	00865/013	VAN L MARCUS MD	063384540	112413259	29	0001	30	Radiology	RADIOLO(	707 N 190TH	OMAHA	28	Douglas	NE	68022		40281540(	00000000(	N
11/18/2011	041772	00865/013	ROBERT H MCINTIRE JR MD	506587857	188161646	12	0001	30	Radiology	RADIOLO(	707 N 190TH	OMAHA	28	Douglas	NE	68022		40281540(	00000000(	N
11/18/2011	041773	00865/013	KEVIN L NELSON MD	505606334	128565262	21	0001	30	Radiology	RADIOLO(	707 N 190TH	OMAHA	28	Douglas	NE	68022		40281540(	00000000(	N
11/18/2011	041776	00865/013	NICK L NELSON MD	507881684	190282434	19	0001	30	Radiology	RADIOLO(	707 N 190TH	OMAHA	28	Douglas	NE	68022		40281540(	00000000(	N
11/18/2011	041785	00865/013	O D OSTERHOLM MD	507525276	176040011	13	0001	30	Radiology	RADIOLO(	707 N 190TH	OMAHA	28	Douglas	NE	68022		40281540(	00000000(	N
11/18/2011	041788	00865/004	TEMPLE S RUCKER MD	505197787	170092177	31	0001	30	Radiology	RADIOLO(	7701 PACIFI(	OMAHA	28	Douglas	NE	68114	5480	40223815	40239764(	N
11/18/2011	041789	00865/013	TEMPLE S RUCKER MD	505197787	170092177	31	0001	30	Radiology	RADIOLO(	707 N 190TH	OMAHA	28	Douglas	NE	68022		40281540(	00000000(	N
11/18/2011	041791	00865/013	LINDA A SING MD	549358387	162909606	28	0001	30	Radiology	RADIOLO(	707 N 190TH	OMAHA	28	Douglas	NE	68022		40281540(	00000000(	N
11/18/2011	041793	00865/004	KRISTOFER A VANDER ZWAAG	485881490	146740632	32	0001	30	Radiology	RADIOLO(	7701 PACIFI(	OMAHA	28	Douglas	NE	68114	5480	40223815	40239764(	N
11/18/2011	041794	00865/013	KRISTOFER A VANDER ZWAAG	485881490	146740632	32	0001	30	Radiology	RADIOLO(	707 N 190TH	OMAHA	28	Douglas	NE	68022		40281540(	00000000(	N
11/17/2011	041963	00867/007	GREGORY G ECKERT MD	475684917	151890270	34	0001	30	Radiology	RADIOLO(	16901 LAKES	OMAHA	28	Douglas	NE	68130	2318	40257223	40271781	N
11/17/2011	041969	00867/016	PATRICK D MAHONEY MD	558683049	107355918	13	0001	30	Radiology	RADIOLO(	1760 COUNT	WAHOO	78	Saunders	NE	68066	4152	40244341	00000000(	N
11/18/2011	041970	01549/001	JASON E GRENNAN MD	506062380	145731331	806	0001	30	Radiology	UNMC PH	EMILE AT 42	OMAHA	28	Douglas	NE	68198	9350	40255260(	40255262	Y
11/18/2011	041972	01549/016	JASON E GRENNAN MD	506062380	145731331	806	0001	30	Radiology	NEBRASK	7819 DODGE	OMAHA	28	Douglas	NE	68114	3411	40238488	40238488	N
11/18/2011	041973	01549/050	JASON E GRENNAN MD	506062380	145731331	806	0001	30	Radiology	UNMC PH	2727 S 144T	OMAHA	28	Douglas	NE	68144	8030	40277854	40277854	N
11/18/2011	042035	01549/106	CHARLES A ENKE MD	473543745	124528845	84	0001	30	Radiology	UNMC PH	2500 BELLEV	BELLEVUE	77	Sarpy	NE	68123	1591	40255238	40255230	N
11/18/2011	042171	00865/011	TEMPLE S RUCKER MD	505197787	170092177	31	0001	30	Radiology	PHYSICIA	3353 L ST	OMAHA	28	Douglas	NE	68107	2500	40235477(	00000000(	N
11/18/2011	042252	00865/002	KRISTOFER A VANDER ZWAAG	485881490	146740632	32	0001	30	Radiology	RADIOLO(	10060 REGE	OMAHA	28	Douglas	NE	68114	3732	40235443	40235487	N
11/18/2011	042262	00865/005	KRISTOFER A VANDER ZWAAG	485881490	146740632	32	0001	30	Radiology	INDIAN HI	8901 W DOD	OMAHA	28	Douglas	NE	68114	3321	40235413(	40235489(	N
11/18/2011	042273	00865/009	LINDA A SING MD	549358387	162909606	28	0001	30	Radiology	HAWTHOF	17675 WELCI	OMAHA	28	Douglas	NE	68135	3551	40223815	00000000(	N
11/18/2011	042274	00865/014	TEMPLE S RUCKER MD	505197787	170092177	31	0001	30	Radiology	PAPILLION	101 E CENTE	PAPILLION	77	Sarpy	NE	68046	2079	40223815	40235487	N
11/17/2011	042395	00867/010	JOHN A HAGGSTROM MD	506887652	171092382	35	0001	30	Radiology	RADIOLO(	6901 N 72ND	OMAHA	28	Douglas	NE	68122	1709	40257223	40257236	N
11/17/2011	042424	00867/010	GREGORY R JACKSON MD	507822086	198264009	36	0001	30	Radiology	RADIOLO(	6901 N 72ND	OMAHA	28	Douglas	NE	68122	1709	40257223	40257236	N
11/18/2011	042658	00865/010	KEVIN L NELSON MD	505606334	128565262	21	0001	30	Radiology	PHYSICIA	5908 S 142N	OMAHA	28	Douglas	NE	68137	2800	40223815	00000000(	N
11/18/2011	042681	00865/005	NICK L NELSON MD	507881684	190282434	19	0001	30	Radiology	INDIAN HI	8901 W DOD	OMAHA	28	Douglas	NE	68114	3321	40235413(	40235489(	N
11/18/2011	042924	01549/016	CHRISTOPHER J VARGO MD	258651736	121595522	270	0001	30	Radiology	NEBRASK	7819 DODGE	OMAHA	28	Douglas	NE	68114	3411	40238488	40238488	N
11/18/2011	042925	01549/047	CHRISTOPHER J VARGO MD	258651736	121595522	270	0001	30	Radiology	UNMC PH	2727 S 144T	OMAHA	28	Douglas	NE	68144	5225	40277853	40277853	N
11/17/2011	042937	00867/004	CHAD A EICHER MD	507048015	133636457	54	0001	30	Radiology	MIDWEST	8005 FARNA	OMAHA	28	Douglas	NE	68114	3426	40239041(	40239892	N
11/17/2011	042938	00867/007	CHAD A EICHER MD	507048015	133636457	54	0001	30	Radiology	RADIOLO(	16901 LAKES	OMAHA	28	Douglas	NE	68130	2318	40271781	40271781	N
11/17/2011	042939	00867/011	CHAD A EICHER MD	507048015	133636457	54	0001	30	Radiology	RADIOLO(	7500 MERCY	OMAHA	28	Douglas	NE	68124	2319	40239858	40239855	Y

11/17/2011	042940	00867/010	CHAD A EICHER MD	50704801	133636457	54	0001	30	Radiology	RADIOLO	6901 N 72ND	OMAHA	28	Douglas	NE	68122	1709	402572232	40257236	N
11/17/2011	042941	00867/015	CHAD A EICHER MD	50704801	133636457	54	0001	30	Radiology	MIDWEST	17201 WRIGH	OMAHA	28	Douglas	NE	68130	2042	402717476	402597881	N
11/17/2011	042942	00867/016	CHAD A EICHER MD	50704801	133636457	54	0001	30	Radiology	RADIOLO	1760 COUNT	WAHOO	78	Saunders	NE	68066	4152	402443419	40257236	N
11/17/2011	042943	00867/014	CHAD A EICHER MD	50704801	133636457	54	0001	30	Radiology	RADIOLO	810 N 22ND S	BLAIR	89	Washingto	NE	68008	1128	402426111	40200000	N
11/17/2011	042944	00867/017	CHAD A EICHER MD	50704801	133636457	54	0001	30	Radiology	RADIOLO	3606 N 156TH	OMAHA	28	Douglas	NE	68116	2163	402717117	00000000	N
11/17/2011	042985	00867/007	JOHN A HAGGSTROM MD	506887652	171092382	35	0001	30	Radiology	RADIOLO	16901 LAKES	OMAHA	28	Douglas	NE	68130	2318	402572232	40271781	N
11/17/2011	043083	00867/017	JOEL D ELSON MD	505709153	185130984	41	0001	30	Radiology	RADIOLO	3606 N 156TH	OMAHA	28	Douglas	NE	68116	2163	402717117	00000000	N
11/18/2011	043099	00865/011	RICHARD A KUTILEK MD	508667857	157858191	18	0001	30	Radiology	PHYSICIAI	3353 L ST	OMAHA	28	Douglas	NE	68107	2500	402354770	00000000	N
11/17/2011	043100	00867/017	PATRICK D MAHONEY MD	558683049	107355918	13	0001	30	Radiology	RADIOLO	3606 N 156TH	OMAHA	28	Douglas	NE	68116	2163	402717117	86649158	N
11/18/2011	043155	00865/007	KEVIN L NELSON MD	505606334	128565262	21	0001	30	Radiology	RADIOLO	515 N 162ND	OMAHA	28	Douglas	NE	68118	2539	402354062	00000000	N
11/18/2011	043156	00865/008	ROBERT H MCINTIRE JR MD	506587857	188161646	12	0001	30	Radiology	METHODIS	16120 W DOI	OMAHA	28	Douglas	NE	68118	2049	402354100	402354071	N
11/18/2011	043165	01549/047	WILLIAM L HARRISON MD	490648214	148769019	402	0001	30	Radiology	UNMC PH'	2727 S 144TH	OMAHA	28	Douglas	NE	68144	5225	402778558	402778885	N
11/17/2011	043296	00798/085	GOPI K SIRINENI MD	669269637	146763846	49	0001	30	Radiology	CREIGHT	601 N 30TH S	OMAHA	28	Douglas	NE	68131	2137	402449454	40200000	N
11/17/2011	043337	00867/010	MATTHEW M JAKSHA MD	506046736	180183291	32	0001	30	Radiology	RADIOLO	6901 N 72ND	OMAHA	28	Douglas	NE	68122	1709	402572232	40257236	N
11/18/2011	043449	00865/011	KRISTOFER A VANDER ZWAAG	485881490	146740632	32	0001	30	Radiology	PHYSICIAI	3353 L ST	OMAHA	28	Douglas	NE	68107	2500	402354770	00000000	N
11/18/2011	043479	00865/010	KRISTOFER A VANDER ZWAAG	485881490	146740632	32	0001	30	Radiology	PHYSICIAI	5908 S 142ND	OMAHA	28	Douglas	NE	68137	2800	402238153	00000000	N
11/18/2011	043482	00865/009	KRISTOFER A VANDER ZWAAG	485881490	146740632	32	0001	30	Radiology	HAWTHOF	17675 WELCI	OMAHA	28	Douglas	NE	68135	3551	402238153	00000000	N
11/17/2011	043555	00867/011	C CHRISTIAN SCHLAEPFER MD	551886410	134631974	48	0001	30	Radiology	RADIOLO	7500 MERCY	OMAHA	28	Douglas	NE	68124	2319	402398589	402398694	N
11/17/2011	043562	00867/014	MICHAEL D WILMOT MD	517569404	162901471	14	0001	30	Radiology	RADIOLO	810 N 22ND S	BLAIR	89	Washingto	NE	68008	1128	402426111	40200000	N
11/18/2011	043570	00865/014	DAVID J HILGER MD	505687331	144729861	30	0001	30	Radiology	PAPILLION	101 E CENTE	PAPILLION	77	Sarpy	NE	68046	2079	402238153	402354877	N
11/18/2011	043622	01549/046	CANDACE G GRIER MD	506049439	175033958	513	0001	30	Radiology	UNMC PH'	111 N 175TH	OMAHA	28	Douglas	NE	68118	8150	402596310	00000000	N
11/17/2011	043636	00867/014	BRUCE BARON DO	172449083	180196528	43	0002	30	Radiology	RADIOLO	810 N 22ND S	BLAIR	89	Washingto	NE	68008	1128	402426111	40200000	N
11/17/2011	044017	00867/007	MATTHEW M JAKSHA MD	506046736	180183291	32	0001	30	Radiology	RADIOLO	16901 LAKES	OMAHA	28	Douglas	NE	68130	2318	402572232	40271781	N
11/17/2011	044018	00867/011	SUZANNE L HRUZA MD	505702700	131601678	47	0001	30	Radiology	RADIOLO	7500 MERCY	OMAHA	28	Douglas	NE	68124	2319	402398589	402398694	N
11/17/2011	044166	00867/011	BRUCE BARON DO	172449083	180196528	43	0002	30	Radiology	RADIOLO	7500 MERCY	OMAHA	28	Douglas	NE	68124	2319	402398589	402398694	N
11/18/2011	044198	00865/002	LINDA A SING MD	549358387	162909606	28	0001	30	Radiology	RADIOLO	10060 REGEI	OMAHA	28	Douglas	NE	68114	3732	402354434	402354877	N
11/17/2011	044279	00867/007	C CHRISTIAN SCHLAEPFER MD	551886410	134631974	48	0001	30	Radiology	RADIOLO	16901 LAKES	OMAHA	28	Douglas	NE	68130	2318	402572232	40271781	N
11/17/2011	044344	00867/010	DONALD T VAN DE WATER MD	264849318	171092380	31	0001	30	Radiology	RADIOLO	6901 N 72ND	OMAHA	28	Douglas	NE	68122	1709	402572232	40257236	N
11/17/2011	044621	00867/007	DONALD T VAN DE WATER MD	264849318	171092380	31	0001	30	Radiology	RADIOLO	16901 LAKES	OMAHA	28	Douglas	NE	68130	2318	402572232	40271781	N
11/17/2011	044622	00867/007	PATRICK D MAHONEY MD	558683049	107355918	13	0001	30	Radiology	RADIOLO	16901 LAKES	OMAHA	28	Douglas	NE	68130	2318	402717814	40271781	N
11/17/2011	044892	00867/014	JOHN A HAGGSTROM MD	506887652	171092382	35	0001	30	Radiology	RADIOLO	810 N 22ND S	BLAIR	89	Washingto	NE	68008	1128	402426111	40200000	N
11/17/2011	044898	00867/007	PATRICIA A HELKE MD	332548020	112405860	20	0001	30	Radiology	RADIOLO	16901 LAKES	OMAHA	28	Douglas	NE	68130	2318	402572232	40271781	N
11/17/2011	045157	00867/014	MATTHEW M JAKSHA MD	506046736	180183291	32	0001	30	Radiology	RADIOLO	810 N 22ND S	BLAIR	89	Washingto	NE	68008	1128	402426111	40200000	N
11/17/2011	045501	00868/013	NEIL L SERGEL MD	136585592	196242963	16	0001	30	Radiology	MIDLANDS	1414 S WASH	PAPILLION	77	Sarpy	NE	68046		402334138	00000000	N
11/17/2011	045558	00867/014	GREGORY R JACKSON MD	507822086	198264009	36	0001	30	Radiology	RADIOLO	810 N 22ND S	BLAIR	89	Washingto	NE	68008	1128	402426111	40200000	N

11/17/2011	045579	00867/010	SAMUEL H MEHR MD	145380446	149778180	19	0001	30	Radiology	RADIOLOC	6901 N 72ND	OMAHA	28	Douglas	NE	68122	1709	402572232	402572366	N
11/17/2011	045691	00867/015	JOHN A HAGGSTROM MD	506887652	171092382	35	0001	30	Radiology	MIDWEST	17201 WRIGH	OMAHA	28	Douglas	NE	68130	2042	402717476	402597881	N
11/18/2011	045983	00865/005	RICHARD A KUTILEK MD	508667857	157858191	18	0001	30	Radiology	INDIAN HII	8901 W DOD	OMAHA	28	Douglas	NE	68114	3321	402354130	402354896	N
11/17/2011	046102	00867/007	MICHAEL D WILMOT MD	517569404	162901471	14	0001	30	Radiology	RADIOLOC	16901 LAKES	OMAHA	28	Douglas	NE	68130	2318	402572232	402717816	N
11/18/2011	046433	00865/008	KEVIN M CAWLEY MD	485682815	139676174	10	0001	30	Radiology	METHODI	16120 W DOD	OMAHA	28	Douglas	NE	68118	2049	402354100	402354071	N
11/17/2011	046652	00867/007	BRUCE BARON DO	172449083	180196526	43	0002	30	Radiology	RADIOLOC	16901 LAKES	OMAHA	28	Douglas	NE	68130	2318	402717814	402717816	N
11/18/2011	046756	01549/024	SHAHID M HUSSAIN MD	208760849	192205796	5	0001	30	Radiology	UNMC PH	111 N 175TH	OMAHA	28	Douglas	NE	68118	6002	402778522	000000000	N
11/17/2011	046927	00867/017	BRUCE BARON DO	172449083	180196526	43	0002	30	Radiology	RADIOLOC	3606 N 156TH	OMAHA	28	Douglas	NE	68116	2163	402717117	000000000	N
11/17/2011	046928	00867/015	BRUCE BARON DO	172449083	180196526	43	0002	30	Radiology	MIDWEST	17201 WRIGH	OMAHA	28	Douglas	NE	68130	2042	402717476	402597881	N
11/17/2011	046932	00867/004	TAMI D DENOTTER MD	484863566	189197633	50	0001	30	Radiology	MIDWEST	8005 FARNAI	OMAHA	28	Douglas	NE	68114	3426	402390410	402398925	N
11/17/2011	046933	00867/015	TAMI D DENOTTER MD	484863566	189197633	50	0001	30	Radiology	MIDWEST	17201 WRIGH	OMAHA	28	Douglas	NE	68130	2042	402717476	402597881	N
11/17/2011	046934	00867/017	TAMI D DENOTTER MD	484863566	189197633	50	0001	30	Radiology	RADIOLOC	3606 N 156TH	OMAHA	28	Douglas	NE	68116	2163	402717117	000000000	N
11/17/2011	046939	00867/016	GREGORY G ECKERT MD	475684917	151890270	34	0001	30	Radiology	RADIOLOC	1760 COUNT	WAHOO	78	Saunders	NE	68066	4152	402443419	000000000	N
11/17/2011	046940	00867/014	GREGORY G ECKERT MD	475684917	151890270	34	0001	30	Radiology	RADIOLOC	810 N 22ND S	BLAIR	89	Washingto	NE	68008	1128	402426111	402000000	N
11/17/2011	046941	00867/010	GREGORY G ECKERT MD	475684917	151890270	34	0001	30	Radiology	RADIOLOC	6901 N 72ND	OMAHA	28	Douglas	NE	68122	1709	402572232	402572366	N
11/17/2011	046942	00867/004	GREGORY G ECKERT MD	475684917	151890270	34	0001	30	Radiology	MIDWEST	8005 FARNAI	OMAHA	28	Douglas	NE	68114	3426	402390410	402398925	N
11/17/2011	046944	00867/015	GREGORY G ECKERT MD	475684917	151890270	34	0001	30	Radiology	MIDWEST	17201 WRIGH	OMAHA	28	Douglas	NE	68130	2042	402717476	402597881	N
11/17/2011	046945	00867/017	GREGORY G ECKERT MD	475684917	151890270	34	0001	30	Radiology	RADIOLOC	3606 N 156TH	OMAHA	28	Douglas	NE	68116	2163	402717117	000000000	N
11/17/2011	046949	00867/016	JOEL D ELSON MD	505709153	185130984	41	0001	30	Radiology	RADIOLOC	1760 COUNT	WAHOO	78	Saunders	NE	68066	4152	402443419	000000000	N
11/17/2011	046950	00867/014	JOEL D ELSON MD	505709153	185130984	41	0001	30	Radiology	RADIOLOC	810 N 22ND S	BLAIR	89	Washingto	NE	68008	1128	402426111	402000000	N
11/17/2011	046952	00867/010	JOEL D ELSON MD	505709153	185130984	41	0001	30	Radiology	RADIOLOC	6901 N 72ND	OMAHA	28	Douglas	NE	68122	1709	402572232	402572366	N
11/17/2011	046953	00867/004	JOEL D ELSON MD	505709153	185130984	41	0001	30	Radiology	MIDWEST	8005 FARNAI	OMAHA	28	Douglas	NE	68114	3426	402390410	402398925	N
11/17/2011	046954	00867/015	JOEL D ELSON MD	505709153	185130984	41	0001	30	Radiology	MIDWEST	17201 WRIGH	OMAHA	28	Douglas	NE	68130	2042	402717476	402597881	N
11/17/2011	046958	00867/016	DON L EVANS MD	505172466	188171933	51	0001	30	Radiology	RADIOLOC	1760 COUNT	WAHOO	78	Saunders	NE	68066	4152	402443419	000000000	N
11/17/2011	046959	00867/014	DON L EVANS MD	505172466	188171933	51	0001	30	Radiology	RADIOLOC	810 N 22ND S	BLAIR	89	Washingto	NE	68008	1128	402426111	402000000	N
11/17/2011	046960	00867/004	DON L EVANS MD	505172466	188171933	51	0001	30	Radiology	MIDWEST	8005 FARNAI	OMAHA	28	Douglas	NE	68114	3426	402390410	402398925	N
11/17/2011	046971	00867/015	DON L EVANS MD	505172466	188171933	51	0001	30	Radiology	MIDWEST	17201 WRIGH	OMAHA	28	Douglas	NE	68130	2042	402717476	402597881	N
11/17/2011	046972	00867/017	DON L EVANS MD	505172466	188171933	51	0001	30	Radiology	RADIOLOC	3606 N 156TH	OMAHA	28	Douglas	NE	68116	2163	402717117	000000000	N
11/17/2011	046976	00867/016	BARRY L FANDERS MD	480825263	124530056	45	0001	30	Radiology	RADIOLOC	1760 COUNT	WAHOO	78	Saunders	NE	68066	4152	402443419	000000000	N
11/17/2011	046978	00867/014	BARRY L FANDERS MD	480825263	124530056	45	0001	30	Radiology	RADIOLOC	810 N 22ND S	BLAIR	89	Washingto	NE	68008	1128	402426111	402000000	N
11/17/2011	046979	00867/007	BARRY L FANDERS MD	480825263	124530056	45	0001	30	Radiology	RADIOLOC	16901 LAKES	OMAHA	28	Douglas	NE	68130	2318	402572232	402717816	N
11/17/2011	046980	00867/004	BARRY L FANDERS MD	480825263	124530056	45	0001	30	Radiology	MIDWEST	8005 FARNAI	OMAHA	28	Douglas	NE	68114	3426	402390410	402398925	N
11/17/2011	046982	00867/017	BARRY L FANDERS MD	480825263	124530056	45	0001	30	Radiology	RADIOLOC	3606 N 156TH	OMAHA	28	Douglas	NE	68116	2163	402717117	000000000	N
11/17/2011	046987	00867/016	THOMAS S FORREST MD	507689806	132611770	46	0001	30	Radiology	RADIOLOC	1760 COUNT	WAHOO	78	Saunders	NE	68066	4152	402443419	000000000	N
11/17/2011	046988	00867/007	THOMAS S FORREST MD	507689806	132611770	46	0001	30	Radiology	RADIOLOC	16901 LAKES	OMAHA	28	Douglas	NE	68130	2318	402572232	402717816	N

11/17/2011	046989	00867/004	THOMAS S FORREST MD	50768980	13261177	46	0001	30	Radiology	MIDWEST	8005 FARNAI	OMAHA	28	Douglas	NE	68114	3426	40239041	40239892	N
11/17/2011	046991	00867/015	THOMAS S FORREST MD	50768980	13261177	46	0001	30	Radiology	MIDWEST	17201 WRIGH	OMAHA	28	Douglas	NE	68130	2042	40271747	402597881	N
11/17/2011	046993	00867/017	THOMAS S FORREST MD	50768980	13261177	46	0001	30	Radiology	RADIOLO	3606 N 156TH	OMAHA	28	Douglas	NE	68116	2163	40271711	00000000	N
11/17/2011	046998	00867/016	JOHN A HAGGSTROM MD	50688765	17109238	35	0001	30	Radiology	RADIOLO	1760 COUNT	WAHOO	78	Saunders	NE	68066	4152	40244341	00000000	N
11/17/2011	046999	00867/004	JOHN A HAGGSTROM MD	50688765	17109238	35	0001	30	Radiology	MIDWEST	8005 FARNAI	OMAHA	28	Douglas	NE	68114	3426	40239041	40239892	N
11/17/2011	047002	00867/017	JOHN A HAGGSTROM MD	50688765	17109238	35	0001	30	Radiology	RADIOLO	3606 N 156TH	OMAHA	28	Douglas	NE	68116	2163	40271711	00000000	N
11/17/2011	047004	00867/016	PATRICIA A HELKE MD	33254802	11240586	20	0001	30	Radiology	RADIOLO	1760 COUNT	WAHOO	78	Saunders	NE	68066	4152	40244341	00000000	N
11/17/2011	047005	00867/010	PATRICIA A HELKE MD	33254802	11240586	20	0001	30	Radiology	RADIOLO	6901 N 72ND	OMAHA	28	Douglas	NE	68122	1709	40257223	40257236	N
11/17/2011	047006	00867/004	PATRICIA A HELKE MD	33254802	11240586	20	0001	30	Radiology	MIDWEST	8005 FARNAI	OMAHA	28	Douglas	NE	68114	3426	40239041	40239892	N
11/17/2011	047008	00867/015	PATRICIA A HELKE MD	33254802	11240586	20	0001	30	Radiology	MIDWEST	17201 WRIGH	OMAHA	28	Douglas	NE	68130	2042	40271747	402597881	N
11/17/2011	047009	00867/017	PATRICIA A HELKE MD	33254802	11240586	20	0001	30	Radiology	RADIOLO	3606 N 156TH	OMAHA	28	Douglas	NE	68116	2163	40271711	00000000	N
11/17/2011	047017	00867/016	SUZANNE L HRUZA MD	50570270	13160167	47	0001	30	Radiology	RADIOLO	1760 COUNT	WAHOO	78	Saunders	NE	68066	4152	40244341	00000000	N
11/17/2011	047018	00867/007	SUZANNE L HRUZA MD	50570270	13160167	47	0001	30	Radiology	RADIOLO	16901 LAKES	OMAHA	28	Douglas	NE	68130	2318	40257223	40271781	N
11/17/2011	047019	00867/004	SUZANNE L HRUZA MD	50570270	13160167	47	0001	30	Radiology	MIDWEST	8005 FARNAI	OMAHA	28	Douglas	NE	68114	3426	40239041	40239892	N
11/17/2011	047021	00867/015	SUZANNE L HRUZA MD	50570270	13160167	47	0001	30	Radiology	MIDWEST	17201 WRIGH	OMAHA	28	Douglas	NE	68130	2042	40271747	402597881	N
11/17/2011	047022	00867/017	SUZANNE L HRUZA MD	50570270	13160167	47	0001	30	Radiology	RADIOLO	3606 N 156TH	OMAHA	28	Douglas	NE	68116	2163	40271711	00000000	N
11/17/2011	047033	00867/016	GREGORY R JACKSON MD	50782208	19826400	36	0001	30	Radiology	RADIOLO	1760 COUNT	WAHOO	78	Saunders	NE	68066	4152	40244341	00000000	N
11/17/2011	047034	00867/007	GREGORY R JACKSON MD	50782208	19826400	36	0001	30	Radiology	RADIOLO	16901 LAKES	OMAHA	28	Douglas	NE	68130	2318	40257223	40271781	N
11/17/2011	047035	00867/004	GREGORY R JACKSON MD	50782208	19826400	36	0001	30	Radiology	MIDWEST	8005 FARNAI	OMAHA	28	Douglas	NE	68114	3426	40239041	40239892	N
11/17/2011	047037	00867/015	GREGORY R JACKSON MD	50782208	19826400	36	0001	30	Radiology	MIDWEST	17201 WRIGH	OMAHA	28	Douglas	NE	68130	2042	40271747	402597881	N
11/17/2011	047039	00867/017	GREGORY R JACKSON MD	50782208	19826400	36	0001	30	Radiology	RADIOLO	3606 N 156TH	OMAHA	28	Douglas	NE	68116	2163	40271711	00000000	N
11/17/2011	047044	00867/016	MATTHEW M JAKSHA MD	50604673	18018329	132	0001	30	Radiology	RADIOLO	1760 COUNT	WAHOO	78	Saunders	NE	68066	4152	40244341	00000000	N
11/17/2011	047045	00867/004	MATTHEW M JAKSHA MD	50604673	18018329	132	0001	30	Radiology	MIDWEST	8005 FARNAI	OMAHA	28	Douglas	NE	68114	3426	40239041	40239892	N
11/17/2011	047048	00867/015	MATTHEW M JAKSHA MD	50604673	18018329	132	0001	30	Radiology	MIDWEST	17201 WRIGH	OMAHA	28	Douglas	NE	68130	2042	40271747	402597881	N
11/17/2011	047049	00867/017	MATTHEW M JAKSHA MD	50604673	18018329	132	0001	30	Radiology	RADIOLO	3606 N 156TH	OMAHA	28	Douglas	NE	68116	2163	40271711	00000000	N
11/17/2011	047052	00867/016	KYLE A KREHBIEL MD	51396604	14876174	52	0001	30	Radiology	RADIOLO	1760 COUNT	WAHOO	78	Saunders	NE	68066	4152	40244341	00000000	N
11/17/2011	047053	00867/014	KYLE A KREHBIEL MD	51396604	14876174	52	0001	30	Radiology	RADIOLO	810 N 22ND S	BLAIR	89	Washingto	NE	68008	1128	40242611	40200000	N
11/17/2011	047054	00867/004	KYLE A KREHBIEL MD	51396604	14876174	52	0001	30	Radiology	MIDWEST	8005 FARNAI	OMAHA	28	Douglas	NE	68114	3426	40239041	40239892	N
11/17/2011	047056	00867/015	KYLE A KREHBIEL MD	51396604	14876174	52	0001	30	Radiology	MIDWEST	17201 WRIGH	OMAHA	28	Douglas	NE	68130	2042	40271747	402597881	N
11/17/2011	047057	00867/017	KYLE A KREHBIEL MD	51396604	14876174	52	0001	30	Radiology	RADIOLO	3606 N 156TH	OMAHA	28	Douglas	NE	68116	2163	40271711	00000000	N
11/17/2011	047061	00867/014	PATRICK D MAHONEY MD	55868304	10735591	13	0001	30	Radiology	RADIOLO	810 N 22ND S	BLAIR	89	Washingto	NE	68008	1128	40242611	40200000	N
11/17/2011	047062	00867/010	PATRICK D MAHONEY MD	55868304	10735591	13	0001	30	Radiology	RADIOLO	6901 N 72ND	OMAHA	28	Douglas	NE	68122	1709	40257223	40257236	N
11/17/2011	047063	00867/004	PATRICK D MAHONEY MD	55868304	10735591	13	0001	30	Radiology	MIDWEST	8005 FARNAI	OMAHA	28	Douglas	NE	68114	3426	40239041	40239892	N
11/17/2011	047065	00867/015	PATRICK D MAHONEY MD	55868304	10735591	13	0001	30	Radiology	MIDWEST	17201 WRIGH	OMAHA	28	Douglas	NE	68130	2042	40271747	402597881	N
11/17/2011	047069	00867/016	JAMES E MCGILL MD	50850471	14472881	17	0001	30	Radiology	RADIOLO	1760 COUNT	WAHOO	78	Saunders	NE	68066	4152	40244341	00000000	N

11/17/2011	047070	00867/014	JAMES E MCGILL MD	508504717	14472881C	17	0001	30	Radiology	RADIOLOC	810 N 22ND S	BLAIR	89	Washingtoı	NE	68008	1128	40242611	40200000C	N
11/17/2011	047071	00867/007	JAMES E MCGILL MD	508504717	14472881C	17	0001	30	Radiology	RADIOLOC	16901 LAKES	OMAHA	28	Douglas	NE	68130	2318	40257223	40271781E	N
11/17/2011	047072	00867/010	JAMES E MCGILL MD	508504717	14472881C	17	0001	30	Radiology	RADIOLOC	6901 N 72ND	OMAHA	28	Douglas	NE	68122	1709	40257223	40257236E	N
11/17/2011	047073	00867/004	JAMES E MCGILL MD	508504717	14472881C	17	0001	30	Radiology	MIDWEST	8005 FARNAI	OMAHA	28	Douglas	NE	68114	3426	40239041C	40239892E	N
11/17/2011	047076	00867/015	JAMES E MCGILL MD	508504717	14472881C	17	0001	30	Radiology	MIDWEST	17201 WRIGH	OMAHA	28	Douglas	NE	68130	2042	40271747E	402597881	N
11/17/2011	047078	00867/017	JAMES E MCGILL MD	508504717	14472881C	17	0001	30	Radiology	RADIOLOC	3606 N 156TH	OMAHA	28	Douglas	NE	68116	2163	402717117	00000000C	N
11/17/2011	047082	00867/016	SAMUEL H MEHR MD	14538044E	14977818C	19	0001	30	Radiology	RADIOLOC	1760 COUNT	WAHOO	78	Saunders	NE	68066	4152	40244341S	00000000C	N
11/17/2011	047084	00867/014	SAMUEL H MEHR MD	14538044E	14977818C	19	0001	30	Radiology	RADIOLOC	810 N 22ND S	BLAIR	89	Washingtoı	NE	68008	1128	40242611	40200000C	N
11/17/2011	047085	00867/004	SAMUEL H MEHR MD	14538044E	14977818C	19	0001	30	Radiology	MIDWEST	8005 FARNAI	OMAHA	28	Douglas	NE	68114	3426	40239041C	40239892E	N
11/17/2011	047087	00867/015	SAMUEL H MEHR MD	14538044E	14977818C	19	0001	30	Radiology	MIDWEST	17201 WRIGH	OMAHA	28	Douglas	NE	68130	2042	40271747E	402597881	N
11/17/2011	047088	00867/017	SAMUEL H MEHR MD	14538044E	14977818C	19	0001	30	Radiology	RADIOLOC	3606 N 156TH	OMAHA	28	Douglas	NE	68116	2163	402717117	00000000C	N
11/17/2011	047095	00867/016	CATHERINE E MENDLICK MD	50798347E	16393716C	53	0001	30	Radiology	RADIOLOC	1760 COUNT	WAHOO	78	Saunders	NE	68066	4152	40244341S	00000000C	N
11/17/2011	047096	00867/014	CATHERINE E MENDLICK MD	50798347E	16393716C	53	0001	30	Radiology	RADIOLOC	810 N 22ND S	BLAIR	89	Washingtoı	NE	68008	1128	40242611	40200000C	N
11/17/2011	047097	00867/004	CATHERINE E MENDLICK MD	50798347E	16393716C	53	0001	30	Radiology	MIDWEST	8005 FARNAI	OMAHA	28	Douglas	NE	68114	3426	40239041C	40239892E	N
11/17/2011	047099	00867/015	CATHERINE E MENDLICK MD	50798347E	16393716C	53	0001	30	Radiology	MIDWEST	17201 WRIGH	OMAHA	28	Douglas	NE	68130	2042	40271747E	402597881	N
11/17/2011	047100	00867/017	CATHERINE E MENDLICK MD	50798347E	16393716C	53	0001	30	Radiology	RADIOLOC	3606 N 156TH	OMAHA	28	Douglas	NE	68116	2163	402717117	00000000C	N
11/17/2011	047103	00867/016	ERIK A PEDERSEN MD	506175527	10735582E	42	0001	30	Radiology	RADIOLOC	1760 COUNT	WAHOO	78	Saunders	NE	68066	4152	40244341S	00000000C	N
11/17/2011	047105	00867/014	ERIK A PEDERSEN MD	506175527	10735582E	42	0001	30	Radiology	RADIOLOC	810 N 22ND S	BLAIR	89	Washingtoı	NE	68008	1128	40242611	40200000C	N
11/17/2011	047106	00867/010	ERIK A PEDERSEN MD	506175527	10735582E	42	0001	30	Radiology	RADIOLOC	6901 N 72ND	OMAHA	28	Douglas	NE	68122	1709	40257223	40257236E	N
11/17/2011	047109	00867/015	ERIK A PEDERSEN MD	506175527	10735582E	42	0001	30	Radiology	MIDWEST	17201 WRIGH	OMAHA	28	Douglas	NE	68130	2042	40271747E	402597881	N
11/17/2011	047110	00867/017	ERIK A PEDERSEN MD	506175527	10735582E	42	0001	30	Radiology	RADIOLOC	3606 N 156TH	OMAHA	28	Douglas	NE	68116	2163	402717117	00000000C	N
11/17/2011	047122	00867/016	C CHRISTIAN SCHLAEPFER MD	55188641C	13463197	48	0001	30	Radiology	RADIOLOC	1760 COUNT	WAHOO	78	Saunders	NE	68066	4152	40244341S	00000000C	N
11/17/2011	047123	00867/014	C CHRISTIAN SCHLAEPFER MD	55188641C	13463197	48	0001	30	Radiology	RADIOLOC	810 N 22ND S	BLAIR	89	Washingtoı	NE	68008	1128	40242611	40200000C	N
11/17/2011	047124	00867/004	C CHRISTIAN SCHLAEPFER MD	55188641C	13463197	48	0001	30	Radiology	MIDWEST	8005 FARNAI	OMAHA	28	Douglas	NE	68114	3426	40239041C	40239892E	N
11/17/2011	047126	00867/015	C CHRISTIAN SCHLAEPFER MD	55188641C	13463197	48	0001	30	Radiology	MIDWEST	17201 WRIGH	OMAHA	28	Douglas	NE	68130	2042	40271747E	402597881	N
11/17/2011	047127	00867/017	C CHRISTIAN SCHLAEPFER MD	55188641C	13463197	48	0001	30	Radiology	RADIOLOC	3606 N 156TH	OMAHA	28	Douglas	NE	68116	2163	402717117	00000000C	N
11/18/2011	047137	01549/037	MATTHEW J DEVRIES MD	50613011E	189183587	634	0001	30	Radiology	UNMC PH	2727 S 144TH	OMAHA	28	Douglas	NE	68144	5225	40277853E	40277853E	N
11/17/2011	047152	00867/016	MICHAEL R SCHUSTER MD	49750587S	11745518	22	0001	30	Radiology	RADIOLOC	1760 COUNT	WAHOO	78	Saunders	NE	68066	4152	40244341S	00000000C	N
11/17/2011	047153	00867/014	MICHAEL R SCHUSTER MD	49750587S	11745518	22	0001	30	Radiology	RADIOLOC	810 N 22ND S	BLAIR	89	Washingtoı	NE	68008	1128	40242611	40200000C	N
11/17/2011	047156	00867/007	MICHAEL R SCHUSTER MD	49750587S	11745518	22	0001	30	Radiology	RADIOLOC	16901 LAKES	OMAHA	28	Douglas	NE	68130	2318	40257223	40271781E	N
11/17/2011	047157	00867/004	MICHAEL R SCHUSTER MD	49750587S	11745518	22	0001	30	Radiology	MIDWEST	8005 FARNAI	OMAHA	28	Douglas	NE	68114	3426	40239041C	40239892E	N
11/17/2011	047160	00867/015	MICHAEL R SCHUSTER MD	49750587S	11745518	22	0001	30	Radiology	MIDWEST	17201 WRIGH	OMAHA	28	Douglas	NE	68130	2042	40271747E	402597881	N
11/17/2011	047161	00867/017	MICHAEL R SCHUSTER MD	49750587S	11745518	22	0001	30	Radiology	RADIOLOC	3606 N 156TH	OMAHA	28	Douglas	NE	68116	2163	402717117	00000000C	N
11/17/2011	047176	00867/016	MICHAELA L TILGNER MD	48158822S	18513415E	49	0001	30	Radiology	RADIOLOC	1760 COUNT	WAHOO	78	Saunders	NE	68066	4152	40244341S	00000000C	N
11/17/2011	047179	00867/011	MICHAELA L TILGNER MD	48158822S	18513415E	49	0001	30	Radiology	RADIOLOC	7500 MERCY	OMAHA	28	Douglas	NE	68124	2319	40239858S	402398694	N

11/17/2011	047181	00867/004	MICHAELA L TILGNER MD	48158822	185134156	49	0001	30	Radiology	MIDWEST	8005 FARNAI	OMAHA	28	Douglas	NE	68114	3426	40239041 40239892 N
11/17/2011	047183	00867/015	MICHAELA L TILGNER MD	48158822	185134156	49	0001	30	Radiology	MIDWEST	17201 WRIGH	OMAHA	28	Douglas	NE	68130	2042	40271747 402597881 N
11/17/2011	047184	00867/017	MICHAELA L TILGNER MD	48158822	185134156	49	0001	30	Radiology	RADIOLO	3606 N 156TH	OMAHA	28	Douglas	NE	68116	2163	40271711 00000000 N
11/17/2011	047187	00867/016	DONALD T VAN DE WATER MD	26484931	171092380	31	0001	30	Radiology	RADIOLO	1760 COUNT	WAHOO	78	Saunders	NE	68066	4152	40244341 00000000 N
11/17/2011	047188	00867/014	DONALD T VAN DE WATER MD	26484931	171092380	31	0001	30	Radiology	RADIOLO	810 N 22ND S	BLAIR	89	Washingto	NE	68008	1128	40242611 40200000 N
11/17/2011	047189	00867/004	DONALD T VAN DE WATER MD	26484931	171092380	31	0001	30	Radiology	MIDWEST	8005 FARNAI	OMAHA	28	Douglas	NE	68114	3426	40239041 40239892 N
11/17/2011	047191	00867/015	DONALD T VAN DE WATER MD	26484931	171092380	31	0001	30	Radiology	MIDWEST	17201 WRIGH	OMAHA	28	Douglas	NE	68130	2042	40271747 402597881 N
11/17/2011	047192	00867/017	DONALD T VAN DE WATER MD	26484931	171092380	31	0001	30	Radiology	RADIOLO	3606 N 156TH	OMAHA	28	Douglas	NE	68116	2163	40271711 00000000 N
11/17/2011	047195	00867/016	MICHAEL D WILMOT MD	517569404	162901471	14	0001	30	Radiology	RADIOLO	1760 COUNT	WAHOO	78	Saunders	NE	68066	4152	40244341 00000000 N
11/17/2011	047197	00867/015	MICHAEL D WILMOT MD	517569404	162901471	14	0001	30	Radiology	MIDWEST	17201 WRIGH	OMAHA	28	Douglas	NE	68130	2042	40271747 402597881 N
11/17/2011	047198	00867/017	MICHAEL D WILMOT MD	517569404	162901471	14	0001	30	Radiology	RADIOLO	3606 N 156TH	OMAHA	28	Douglas	NE	68116	2163	40271711 00000000 N
11/17/2011	047200	00867/010	MICHAEL D WILMOT MD	517569404	162901471	14	0001	30	Radiology	RADIOLO	6901 N 72ND	OMAHA	28	Douglas	NE	68122	1709	40257223 40257236 N
11/17/2011	047201	00867/004	MICHAEL D WILMOT MD	517569404	162901471	14	0001	30	Radiology	MIDWEST	8005 FARNAI	OMAHA	28	Douglas	NE	68114	3426	40239041 40239892 N
11/18/2011	047260	00865/015	KEVIN M CAWLEY MD	485682815	139676174	10	0001	30	Radiology	METHODI	717 N 190TH	OMAHA	28	Douglas	NE	68022	3913	40235443 40235487 N
11/18/2011	047278	01549/024	DAVID P POAGE MD	508984304	171093791	746	0001	30	Radiology	UNMC PH	111 N 175TH	OMAHA	28	Douglas	NE	68118	6002	40277852 00000000 N
11/18/2011	047356	01549/024	CRAIG W WALKER MD	505902793	101396824	350	0001	30	Radiology	UNMC PH	111 N 175TH	OMAHA	28	Douglas	NE	68118	6002	40277852 00000000 N
11/18/2011	047358	00865/002	DAVID J HILGER MD	505687331	144729861	30	0001	30	Radiology	RADIOLO	10060 REGEI	OMAHA	28	Douglas	NE	68114	3732	40235443 40235487 Y
11/18/2011	047433	01549/050	MATTHEW J DEVRIES MD	506130118	189183587	634	0001	30	Radiology	UNMC PH	2727 S 144TH	OMAHA	28	Douglas	NE	68144	8030	40277853 40277853 N
11/18/2011	047507	00865/010	DAVID J HILGER MD	505687331	144729861	30	0001	30	Radiology	PHYSICIAI	5908 S 142NI	OMAHA	28	Douglas	NE	68137	2800	40223815 00000000 N
11/18/2011	047716	00865/014	LISA A BLADT MD	508989466	195232731	17	0001	30	Radiology	PAPILLION	101 E CENTE	PAPILLION	77	Sarpy	NE	68046	2079	40223815 402354877 N
11/18/2011	047891	00865/015	KRISTOFER A VANDER ZWAAG	485881490	146740632	32	0001	30	Radiology	METHODI	717 N 190TH	OMAHA	28	Douglas	NE	68022	3913	40235443 40235487 N
11/18/2011	047982	00865/015	LISA A BLADT MD	508989466	195232731	17	0001	30	Radiology	METHODI	717 N 190TH	OMAHA	28	Douglas	NE	68022	3913	40235443 40235487 N
11/18/2011	048117	01549/024	TIMOTHY E MOORE MD	485963406	144720061	239	0001	30	Radiology	UNMC PH	111 N 175TH	OMAHA	28	Douglas	NE	68118	6002	40277852 00000000 N
11/18/2011	048304	01549/050	MELISSA N MANZER MD	324687198	174049223	774	0001	30	Radiology	UNMC PH	2727 S 144TH	OMAHA	28	Douglas	NE	68144	8030	40277854 402778542 N
11/18/2011	048348	00865/005	LINDA A SING MD	549358387	162909606	28	0001	30	Radiology	INDIAN HII	8901 W DOD	OMAHA	28	Douglas	NE	68114	3321	40235413 40235489 N
11/18/2011	049136	00865/014	NICK L NELSON MD	507881684	190282434	19	0001	30	Radiology	PAPILLION	101 E CENTE	PAPILLION	77	Sarpy	NE	68046	2079	40223815 402354877 N
11/18/2011	049260	00865/014	KEVIN L NELSON MD	505606334	128565262	21	0001	30	Radiology	PAPILLION	101 E CENTE	PAPILLION	77	Sarpy	NE	68046	2079	40223815 402354877 N
11/18/2011	049390	00865/015	TEMPLE S RUCKER MD	505197787	170092177	31	0001	30	Radiology	METHODI	717 N 190TH	OMAHA	28	Douglas	NE	68022	3913	40235443 40235487 N
11/18/2011	049688	00865/007	MERLYN D GIBSON MD	520605422	112404456	24	0001	30	Radiology	RADIOLO	515 N 162ND	OMAHA	28	Douglas	NE	68118	2539	40235406 00000000 N
11/18/2011	049701	00865/014	KEVIN M CAWLEY MD	485682815	139676174	10	0001	30	Radiology	PAPILLION	101 E CENTE	PAPILLION	77	Sarpy	NE	68046	2079	40223815 402354877 N
11/18/2011	049872	00865/010	MERLYN D GIBSON MD	520605422	112404456	24	0001	30	Radiology	PHYSICIAI	5908 S 142NI	OMAHA	28	Douglas	NE	68137	2800	40223815 00000000 N
11/18/2011	049962	00865/005	O D OSTERHOLM MD	507525276	176040011	13	0001	30	Radiology	INDIAN HII	8901 W DOD	OMAHA	28	Douglas	NE	68114	3321	40235413 40235489 N
11/18/2011	050275	00865/014	LINDA A SING MD	549358387	162909606	28	0001	30	Radiology	PAPILLION	101 E CENTE	PAPILLION	77	Sarpy	NE	68046	2079	40223815 402354877 N
11/18/2011	050319	01549/029	FARID A THANAWALLA MD	340729509	177055849	319	0001	30	Radiology	UNMC PH	EMILE AT 42I	OMAHA	28	Douglas	NE	68198	1045	40255969 402559101 N
11/18/2011	050370	00865/010	LINDA A SING MD	549358387	162909606	28	0001	30	Radiology	PHYSICIAI	5908 S 142NI	OMAHA	28	Douglas	NE	68137	2800	40223815 00000000 N

11/18/2011	050440	00865/010	NICK L NELSON MD	507881684	1902824341	9	0001	30	Radiology	PHYSICIAI	5908 S 142NI	OMAHA	28	Douglas	NE	68137	2800	402238153	00000000C	N
11/18/2011	050486	00865/012	KRISTOFER A VANDER ZWAAG	485881490	1467406332	32	0001	30	Radiology	METHODI	10710 FORT	OMAHA	28	Douglas	NE	68134	1230	402354434	402354877	N
11/17/2011	050570	00867/016	BRUCE BARON DO	172449083	1801965284	3	0002	30	Radiology	RADIOLO(	1760 COUNT	WAHOO	78	Saunders	NE	68066	4152	402443419	00000000C	N
11/18/2011	050785	00865/015	NICK L NELSON MD	507881684	1902824341	9	0001	30	Radiology	METHODI	717 N 190TH	OMAHA	28	Douglas	NE	68022	3913	402354434	402354877	N
11/18/2011	051107	01549/029	ANDREW J FRAGER MD	507174427	1104018325	23	0001	30	Radiology	UNMC PH	EMILE AT 42I	OMAHA	28	Douglas	NE	68198	1045	402559101	402559101	Y
11/18/2011	051108	01549/157	ANDREW J FRAGER MD	507174427	1104018325	23	0001	30	Radiology	UNMC PH	2727 S 144TI	OMAHA	28	Douglas	NE	68144	5225	402778538	402778538	N
11/18/2011	051109	01549/016	ANDREW J FRAGER MD	507174427	1104018325	23	0001	30	Radiology	NEBRASK	7819 DODGE	OMAHA	28	Douglas	NE	68114	3411	402384888	402384888	N
11/18/2011	051146	01549/029	RICHARD A STEMM MD	507027014	1477863117	08	0001	30	Radiology	UNMC PH	EMILE AT 42I	OMAHA	28	Douglas	NE	68198	1045	402559101	402559101	Y
11/18/2011	051147	01549/016	RICHARD A STEMM MD	507027014	1477863117	08	0001	30	Radiology	NEBRASK	7819 DODGE	OMAHA	28	Douglas	NE	68114	3411	402384888	402384888	N
11/18/2011	051148	01549/157	RICHARD A STEMM MD	507027014	1477863117	08	0001	30	Radiology	UNMC PH	2727 S 144TI	OMAHA	28	Douglas	NE	68144	5225	402778538	402778538	N
11/18/2011	051385	00865/001	RYAN A DVORAK MD	507021305	1497872573	3	0001	30	Radiology	RADIOLO(	8303 DODGE	OMAHA	28	Douglas	NE	68114	4108	402354434	402354877	Y
11/18/2011	051386	00865/004	RYAN A DVORAK MD	507021305	1497872573	3	0001	30	Radiology	RADIOLO(	7701 PACIFI(	OMAHA	28	Douglas	NE	68114	5480	402238153	402397640	N
11/18/2011	051387	00865/013	RYAN A DVORAK MD	507021305	1497872573	3	0001	30	Radiology	RADIOLO(	707 N 190TH	OMAHA	28	Douglas	NE	68022		402815400	00000000C	N
11/23/2011	037296	03790/016	LISA M WHEELOCK MD	044709546	1922127175	4	0001	30	Radiology	CHILDREN	8200 DODGE	OMAHA	28	Douglas	NE	68114	4113	402955560	402955560	Y
11/23/2011	037297	03790/002	LISA M WHEELOCK MD	044709546	1922127175	4	0001	30	Radiology	CHILDREN	4445 S 86TH	LINCOLN	55	Lancaster	NE	68526	9225	402486150	866955879	N
11/23/2011	037298	03790/017	LISA M WHEELOCK MD	044709546	1922127175	4	0001	30	Radiology	CHILDREN	110 N 175TH	OMAHA	28	Douglas	NE	68118	3582	402955835	402955739	N
11/23/2011	037300	03790/016	JOHN D WENDEL MD	529159317	1538116965	3	0001	30	Radiology	CHILDREN	8200 DODGE	OMAHA	28	Douglas	NE	68114	4113	402955560	402955560	Y
11/23/2011	037301	03790/002	JOHN D WENDEL MD	529159317	1538116965	3	0001	30	Radiology	CHILDREN	4445 S 86TH	LINCOLN	55	Lancaster	NE	68526	9225	402486150	866955879	N
11/23/2011	037302	03790/017	JOHN D WENDEL MD	529159317	1538116965	3	0001	30	Radiology	CHILDREN	110 N 175TH	OMAHA	28	Douglas	NE	68118	3582	402955835	402955739	N
11/23/2011	051331	03790/016	TERRI L LOVE MD	507040390	1962615069	9	0001	30	Radiology	CHILDREN	8200 DODGE	OMAHA	28	Douglas	NE	68114	4113	402955560	402955560	Y
11/23/2011	051332	03790/019	TERRI L LOVE MD	507040390	1962615069	9	0001	30	Radiology	CHILDREN	EMILE @ 42N	OMAHA	28	Douglas	NE	68198	0001	402559101	402559101	N
11/23/2011	051333	03790/017	TERRI L LOVE MD	507040390	1962615069	9	0001	30	Radiology	CHILDREN	110 N 175TH	OMAHA	28	Douglas	NE	68118	3582	402955835	402955739	N
11/23/2011	051334	03790/002	TERRI L LOVE MD	507040390	1962615069	9	0001	30	Radiology	CHILDREN	4445 S 86TH	LINCOLN	55	Lancaster	NE	68526	9225	402486150	866955879	N
11/17/2011	002679	00798/085	ATTILA CSORDAS MD	151040193	1821208359	20	0001	HI	Radiology,	CREIGHT(	601 N 30TH S	OMAHA	28	Douglas	NE	68131	2137	402449455	402000000	Y
11/18/2011	031669	01549/029	GREGORY I GORDON MD	327665874	1205804266	72	0001	HI	Radiology,	UNMC PH	EMILE AT 42I	OMAHA	28	Douglas	NE	68198	1045	402559690	402559101	Y
11/18/2011	031670	01549/037	GREGORY I GORDON MD	327665874	1205804266	72	0001	HI	Radiology,	UNMC PH	2727 S 144TI	OMAHA	28	Douglas	NE	68144	5225	402778538	402778538	N
11/18/2011	031671	01549/016	GREGORY I GORDON MD	327665874	1205804266	72	0001	HI	Radiology,	NEBRASK	7819 DODGE	OMAHA	28	Douglas	NE	68114	3411	402384888	402384888	N
11/18/2011	034081	01549/029	JOSEPH J MCBRIDE MD	477726643	1730169665	71	0001	HI	Radiology,	UNMC PH	EMILE AT 42I	OMAHA	28	Douglas	NE	68198	1045	402559690	402559101	Y
11/18/2011	047437	01549/050	JOSEPH J MCBRIDE MD	477726643	1730169665	71	0001	HI	Radiology,	UNMC PH	2727 S 144TI	OMAHA	28	Douglas	NE	68144	8030	402778538	402778538	N
11/18/2011	047438	01549/016	JOSEPH J MCBRIDE MD	477726643	1730169665	71	0001	HI	Radiology,	NEBRASK	7819 DODGE	OMAHA	28	Douglas	NE	68114	3411	402384888	402384888	N
11/18/2011	051136	01549/029	MICHAEL S SALOMON MD	015804033	1881705076	73	0001	HI	Radiology,	UNMC PH	EMILE AT 42I	OMAHA	28	Douglas	NE	68198	1045	402559690	402559101	Y
11/18/2011	051137	01549/016	MICHAEL S SALOMON MD	015804033	1881705076	73	0001	HI	Radiology,	NEBRASK	7819 DODGE	OMAHA	28	Douglas	NE	68114	3411	402384888	402384888	N
11/18/2011	051138	01549/157	MICHAEL S SALOMON MD	015804033	1881705076	73	0001	HI	Radiology,	UNMC PH	2727 S 144TI	OMAHA	28	Douglas	NE	68144	5225	402778538	402778538	N
10/7/2011	045898	02940/007	BENJAMIN E KASSANOFF MD	461947927	1356345695	95	0001	HI	Radiology,	RADIOLO(	11 PADDOCK	CRAWFORD		23 Dawes	NE	69339	1143	308665177	308665142	N
10/7/2011	035575	00630/019	MALONNIE L KINNISON MD	368481686	1689615492	15	0001	HI	Radiology,	REGIONAI	2 WEST 42NI	SCOTTSBLUFF		79 Scotts Bluf	NE	69361	0615	308630290	308632618	Y

10/7/2011	043795	00630/020	MALONNIE L KINNISON MD	368481686	168961549	215	0001	HI	Radiology, REGIONAI	4021 AVENUI	SCOTTSBLUFF		79	Scotts Bluf	NE	69361	4602	308635371	308630293 N
10/11/2011	100146		SAINT FRANCIS HOSPICE	100146	193217092	13	0042	1S	Rehabilitati	SAINT FR/	2116 W FAID	GRAND ISLAND	40	Hall	NE	68803	4678	308398260	3083982633
10/11/2011	098941		SAINT FRANCIS MEDICAL CEN	098941	196268966	146	0071	1S	Rehabilitati	SAINT FR/	2620 W FAID	GRAND ISLAND	40	Hall	NE	68803	4205	402384460	0000000000
11/14/2011	100184		MARY LANNING HOSPICE	100184	181109152	47	0042	1S	Rehabilitati	MARY LAN	715 N ST JOS	HASTINGS	1	Adams	NE	68901	4451	402461586	4024615091
11/14/2011	098937		MARY LANNING HOSPITAL REH	098937	124536166	200	0071	1S	Rehabilitati	MARY LAN	715 N SAINT	HASTINGS	1	Adams	NE	68901	4451	402463452	0000000000
10/11/2011	100193		GOOD SAMARITAN HOSPITAL I	100193	140787944	23	0042	1S	Rehabilitati	GOOD SAI	5 W 31ST ST	KEARNEY	10	Buffalo	NE	68847	2914	308865710	3088652913
10/11/2011	100194		GOOD SAMARITAN REHAB UNI	100194	197253237	61	0071	1S	Rehabilitati	GOOD SAI	10 E 31ST ST	KEARNEY	10	Buffalo	NE	68847		308236851	0000000000
10/6/2011	100207		REGIONAL WEST MEDICAL REI	100207	160998997	40	0071	1S	Rehabilitati	REGIONAI	4021 AVENUI	SCOTTSBLUFF	79	Scotts Bluf	NE	69361	4602	308630135	0000000000
10/14/2011	100225		MEMORIAL HEALTH CENTER H	100225	145741995	13	0042	1S	Rehabilitati	MEMORIA	645 OSAGE S	SIDNEY	17	Cheyenne	NE	69162	1714	308254327	3082544225
10/6/2011	100260		CHADRON COMMUNITY HOSPI	100260	132620103	17	0042	1S	Rehabilitati	CHADRON	825 CENTEN	CHADRON	23	Dawes	NE	69337		308432552	3084320411
9/30/2011	100272		VALLEY COUNTY HOSPICE	100272	101308677	34	0042	1S	Rehabilitati	VALLEY C	400 S 23RD S	ORD	88	Valley	NE	68862	1619	308728311	3087283137
9/29/2011	100276		ST FRANCIS HOSPICE	100276	154827661	23	0042	1S	Rehabilitati	ST FRANC	430 N MONIT	WEST POINT	20	Cuming	NE	68788	1555	402372592	4023726766
11/11/2011	098950		COMMUNITY HEALTH CARE & I	098950	131698176	45	0042	1S	Rehabilitati	COMMUNI	407 W 5TH S	MC COOK	73	Red Willow	NE	69001	3635	308344830	3083448572
10/6/2011	100409		FAITH REGIONAL HEALTH SER	100409	126553639	14	0042	1S	Rehabilitati	FAITH RE(	1500 KOENIC	NORFOLK	59	Madison	NE	68701	3664	402644745	4026447464
10/6/2011	100411		FAITH REGIONAL HEALTH SER	100411	101301244	75	0071	1S	Rehabilitati	FAITH RE(	2700 W NORI	NORFOLK	59	Madison	NE	68701	4438	402371485	4026447510
11/3/2011	100460		CENTRAL PLAINS HOSPICE	100460	180183880	6	0042	1S	Rehabilitati	CENTRAL	300 E 12TH S	COZAD	24	Dawson	NE	69130	0108	308784463	3087844691
11/16/2011	099173		ALEGENT HEALTH IMMANUEL NEUROPS	1497891543					Rehabilitati	ALEGENT	6901 N 72ND	OMAHA	28	Douglas	NE	68122	1709	402572229	0000000000
11/18/2011	100150		METHODIST HOSPITAL REHABILITATION	1659461895					Rehabilitati	METHODI	8303 DODGE	OMAHA	28	Douglas	NE	68114	4108	402354467	4023543226
11/16/2011	100155		ALEGENT HEALTH IMMANUEL REHAB	1427133917					Rehabilitati	ALEGENT	6901 N 72ND	OMAHA	28	Douglas	NE	68122	1709	402572212	4025722642
9/28/2011	100121		TRI-COUNTY HOSPITAL HOSPI	100121	119478213	7	0042	1S	Rehabilitati	TRI-COUN	1201 N ERIE	LEXINGTON	24	Dawson	NE	68850	1560	308324830	3083248348
10/9/2011	099177		YORK GENERAL HOSPITAL	099177	114432044	1	0075	GS	Renal Dialy	YORK GEI	2222 N LINC(	YORK	93	York	NE	68467	1030	402363663	0000000000
9/30/2011	099212		AVERA SAINT ANTHONY'S HOS	099212	175039440	2	0075	GS	Renal Dialy	AVERA SA	300 N 2ND S	ONEILL	45	Holt	NE	68763	1514	402336261	4023365135
10/6/2011	099286		CHADRON COMMUNITY HOSPI	099286	114448385	1	0075	GS	Renal Dialy	CHADRON	825 CENTEN	CHADRON	23	Dawes	NE	69337	9400	308432558	3084322737
9/21/2011	099214		CHERRY COUNTY HOSPITAL	099214	112412712	5	0075	GS	Renal Dialy	CHERRY (	510 N GREEI	VALENTINE	16	Cherry	NE	69201	1932	402376252	4023761627
9/22/2011	099204		BOX BUTTE GENERAL HOSPIT.	099204	106358045	1	0075	GS	Renal Dialy	BOX BUTT	2101 BOX BU	ALLIANCE	7	Box Butte	NE	69301	4445	308762666	0000000000
10/6/2011	100378		DIALYSIS CENTER OF COLUME	100378	167957760	3	0075	GS	Renal Dialy	DIALYSIS	3919 25TH S	COLUMBUS	71	Platte	NE	68601	2223	402563213	0000000000
10/6/2011	099095		NORTHEAST NEBRASKA DIALY	099095	1740384317		0075	GS	Renal Dialy	NORTHEA	1603 W PROS	NORFOLK	60	McPhersor	NE	68701	3683	402371485	0000000000
10/14/2011	100417		OVERLAND TRAILS RENAL CAI	100417	173029154	1	0075	GS	Renal Dialy	OVERLAN	5210 PARKL/	KEARNEY	10	Buffalo	NE	68847	8605	308233501	0000000000
10/6/2011		100379	Dialysis Center of Beatrice						Renal Dialy	Dialysis Ce	1110 N. 10th	Beatrice		Gage	NE		68310	2039	
10/6/2011		100377	Dialysis Center of Lincoln						Renal Dialy	Dialysis Ce	7910 O St.	Lincoln		Lancasater	NE		68510	2500	
10/6/2011		100380	Dialysis Center of Lincoln NW						Renal Dialy	Dialysis Ce	4911 N. 26th	Lincoln		Lancaster	NE		68521	4739	
10/6/2011		100381	Dialysis Center of Lincoln SW						Renal Dialy	Dialysis Ce	5355 S. 16th	Lincoln		Lancaster	NE		68512	1277	
11/18/2011	041283	00801/034	C M DOHERTY MD	503582323	142716360	1	0001	AW	Reproducti	NMH RER(	717 N 190TH	OMAHA	28	Douglas	NE	68022	3974	402815191	402815106 Y
11/18/2011	041282	00801/034	MEGHAN B OAKES MD	508840895	138676327	236	0001	HB	Reproducti	NMH RER(	717 N 190TH	OMAHA	28	Douglas	NE	68022	3974	402815191	402815106 Y
11/17/2011	052126	00798/095	ARASEN V PAUPOO MD	225975929	149795653	96	0001	HB	Reproducti	CREIGHT(	601 N 30TH S	OMAHA	28	Douglas	NE	68131	2137	402280443	402280449 Y

11/17/2011	038686	00265/001	ALEGENT HEALTH QUICK CAR	00000071C	12150665E	1	0067	3Y	Retail Clini	ALEGENT	3410 N 156TH	OMAHA	28	Douglas	NE	68116	2020	402614125	402614573	N	
11/17/2011	038687	00265/003	ALEGENT HEALTH QUICK CAR	00000071C	12150665E	1	0067	3Y	Retail Clini	ALEGENT	17810 WELCI	OMAHA	28	Douglas	NE	68135	1620	402934110	402934134	N	
11/17/2011	038688	00265/004	ALEGENT HEALTH QUICK CAR	00000071C	12150665E	1	0067	3Y	Retail Clini	ALEGENT	7910 CASS S	OMAHA	28	Douglas	NE	68114	3582	402991018	402964245	N	
11/17/2011	038689	00265/005	ALEGENT HEALTH QUICK CAR	00000071C	12150665E	1	0067	3Y	Retail Clini	ALEGENT	11650 S 73RI	PAPILLION	77	Sarpy	NE	68046	1500	402991766	402829851	N	
11/17/2011	040659	00265/007	ALEGENT HEALTH QUICK CAR	00000071C	12150665E	1	0067	3Y	Retail Clini	ALEGENT	14591 STONI	OMAHA	28	Douglas	NE	68137	2609	402934964	402934960	N	
11/8/2011	013287	01950/004	TECUMSEH FAMILY HEALTH C	505782745	106342966	10			RHC	TECUMSE	509 BROADW	TECUMSEH	49	Johnson	NE	68450	2306	402335281	402335282	TECUMSEH	
11/8/2011	052481	00957/007	SANDHILLS FAMILY CENTER	529211066	175031701	41			RHC	SANDHILL	2091 BOX BU	ALLIANCE	7	Box Butte	NE	69301	4458	308762724	308762665	ALLIANCE	
9/22/2011	005418	00957/005	HEMINGFORD CLINIC	505080207	156852147	37			RHC	HEMINGF	812 LARAMIE	HEMINGFORD	7	Box Butte	NE	69348		308487332	308487332	N	
9/22/2011	005413	00957/003	COW COUNTRY HEALTH CENT	505080207	156852147	37			RHC	COW COU	111 S MAIN	HYANNIS	38	Grant	NE	69350		308458243	308458243	Y	
11/8/2011	013516	02062/003	TRI VALLEY HEALTH SYSTEM	508869635	118470240	5			RHC	TRI VALLE	305 NEBRAS	ARAPAHOE	33	Furnas	NE	68922	2839	308962849	3080000000		
11/8/2011	042598	00889/002	CALLAWAY MEDICAL CLINIC	144369086	102300172	8			RHC	CALLAWA	104 N BROAI	ARNOLD	21	Custer	NE	69120		308848325	3080000000		
11/8/2011	005087	00917/001	WEST HOLT MEDICAL CLINIC	506629099	130689770	3			RHC	WEST HOI	405 W PEARI	ATKINSON	45	Holt	NE	68713	4882	402925281	4029252914		
11/8/2011	032493	00917/002	BASSETT FAMILY CLINIC	506703163	199294115	22			RHC	BASSETT	103 CLARK S	BASSETT	75	Rock	NE	68714	6012	402684324	4026843246		
11/8/2011	013293	01951/001	ROCK COUNTY CLINIC	507046435	110481227	48			RHC	ROCK COI	801 S STATE	BASSETT	75	Rock	NE	68714	5062	402684290	4026843822		
11/8/2011	005175	00928/002	CHIMNEY ROCK MEDICAL CEN	505444401	171095683	23			RHC	CHIMNEY	320 MAIN ST	BAYARD	62	Morrill	NE	69334	1500	308586171	3085861517		
11/8/2011	041426	02062/005	TRI VALLEY HEALTH SYSTEM	508869635	118470240	5			RHC	TRI VALLE	1305 W HWY	CAMBRIDGE	33	Furnas	NE	69022		308697331	3086974176		
11/8/2011	013512	02062/002	TRI VALLEY HEALTH SYSTEM	508869635	118470240	5			RHC	TRI VALLE	119 S 4TH ST	INDIANOLA	73	Red Willow	NE	69034	6607	308364925	3080000000		
11/8/2011	018038	01080/005	QUALITY HEALTH CARE CLINIC	514880459	173028856	12			RHC	QUALITY H	1313 N CHEY	BENKELMAN	29	Dundy	NE	69021		308423215	3080000000		
11/14/2011	003698	00806/001	MARY LANNING PCCH	270386005	177058544	157			RHC	MARY LAN	715 N KANSA	HASTINGS	1	Adams	NE	68901	4438	402461526	4024615270		
11/14/2011	046077	00806/008	EDGAR SATELLITE CLINIC - ML	506213224	198280245	239			RHC	EDGAR SA	315 N C ST	EDGAR	65	Nuckolls	NE	68935	3194	402224334	4022243346		
11/14/2011	046075	00806/029	SUTTON MEDICAL CLINIC	506213224	198280245	239			RHC	SUTTON M	301 S WAY	SUTTON	18	Clay	NE	68979		402773555	4027735554		
9/29/2011	005172	00928/001	MORRILL COUNTY HOSPITAL (	508780651	179071280	4			RHC	MORRILL	1320 S ST	BRIDGEPORT	62	Morrill	NE	69336	2563	308262175	308262076	Y	
11/16/2011	046085	01075/002	BRUNING MEDICAL CLINIC	507081416	198284025	32			RHC	BRUNING	108 S FILLMC	BRUNING	85	Thayer	NE	68322		402353205	402768467	N	
11/16/2011	045498	01075/001	THAYER COUNTY HEALTH SEF	507081416	198284025	32			RHC	THAYER C	120 PARK AV	HEBRON	85	Thayer	NE	68370	0049	402768720	402768466	Y	
11/16/2011	046086	01075/003	CHESTER MEDICAL CLINIC	507081416	198284025	32			RHC	CHESTER	116 HURON	CHESTER	85	Thayer	NE	68327	7049	402324710	402768619	N	
11/16/2011	046087	01075/006	DAVENPORT MEDICAL CLINIC	507081416	198284025	32			RHC	DAVENPO	101 N LINDE!	DAVENPORT	85	Thayer	NE	68335	3072	402364210	402768467	N	
11/16/2011	046088	01075/007	DESHLER MEDICAL CLINIC	507081416	198284025	32			RHC	DESHLER	615 4TH ST	DESHLER	85	Thayer	NE	68340		402365760	402000000	N	
10/14/2011	012915	01848/001	BURWELL FAMILY PRACTICE F	506885273	1386648012				RHC	BURWELL	410 S 8TH A\	BURWELL	36	Garfield	NE	68823	5254	308346554	308346474	Y	
10/14/2011	046289	00842/001	VCHS MEDICAL CLINIC ORD	539866945	178080517	38			RHC	VCHS MEI	2707 L ST ST	ORD	88	Valley	NE	68862	1275	308728420	308728350	N	
10/14/2011	046290	00842/008	VCHS MEDICAL CLINIC BURWE	539866945	178080517	38			RHC	VCHS MEI	295 N 8TH A\	BURWELL	36	Garfield	NE	68823	4168	308728431	000000000	N	
10/14/2011	046293	00842/010	VCHS MEDICAL CLINIC NORTH	539866945	178080517	38			RHC	VCHS MEI	111 SOUTH (	NORTH LOUP	88	Valley	NE	68859	0001	308728431	000000000	N	
10/7/2011	002108	00771/001	BUTTE MEDICAL CENTER	543849442	193216426	115			RHC	BUTTE ME	730 WILSON	BUTTE	8	Boyd	NE	68722	0319	402775250	402775250	Y	
10/14/2011	004958	00889/001	CALLAWAY MEDICAL CLINIC	505927182	175039990	15			RHC	CALLAWA	213 E KIMBA	CALLAWAY	21	Custer	NE	68825	2589	308836225	308000000	Y	
11/1/2011	013451	02056/002	FCMH POOL MEDICAL CENTER	505884576	1447253849				RHC	FCMH PO(	148 S TAYLO	CAMPBELL	31	Franklin	NE	68932		402756805	402756805	N	
11/1/2011	013446	02056/001	FCMH POOL MEDICAL CLINIC	505884576	1447253849				RHC	FCMH PO(	121 15TH AV	FRANKLIN	31	Franklin	NE	68939	1043	308425622	308425659	Y	

11/1/2011	013456	02056/003	FCMH POOL MEDICAL CLINIC -	505884576	1447253849	RHC	FCMH PO(	511 HUBBAR	HILDRETH	31	Franklin	NE	68947	5186	308938488	308938488	N
9/29/2011	012885	01834/002	COUNTRY CLINICS PC	508766967	1326031212	RHC	COUNTRY	106 S 3RD S	CEDAR RAPIDS	6	Boone	NE	68627		308358061	308358061	N
9/29/2011	012882	01834/001	COUNTRY CLINICS PC	508766967	1326031212	RHC	COUNTRY	1102 WATER	SAINT EDWARD	6	Boone	NE	68660	4478	402678223	402678223	Y
10/6/2011	011842	01550/001	LONE TREE MEDICAL ASSOCI/	508062698	159887025	10	RHC	LONE TRE	2510 18TH A\	CENTRAL CITY	61	Merrick	NE	68826	2123	308946384	308946235	Y
10/6/2011	011847	01550/002	LONE TREE MEDICAL ASSOCI/	508062698	159887025	10	RHC	LONE TRE	901 BROADV	FULLERTON	63	Nance	NE	68638	3151	308536245	308536245	N
11/14/2011	049787	00823/003	ALEGENT HEALTH CLARKSON	367789587	199285003	21	RHC	ALEGENT	329 PINE ST	CLARKSON	19	Colfax	NE	68629	4094	402892346	402892311	N
11/14/2011	042429	00823/005	ALEGENT HEALTH SCHUYLER	367789587	199285003	21	RHC	ALEGENT	104 W 17TH S	SCHUYLER	19	Colfax	NE	68661	1304	402352244	000000000	N
11/17/2011	046893	00823/002	ALEGENT HEALTH - HOWELLS	505081137	179091785	44	RHC	ALEGENT	121 S 6TH ST	HOWELLS	19	Colfax	NE	68641	4067	402986111	402986113	N
11/7/2011	004167	00819/001	AMH - CLEARWATER CLINIC	506066063	1922084349	RHC	AMH - CLE	HWY 275 & M	CLEARWATER	2	Antelope	NE	68726		402485227	402887544	Y
11/7/2011	004170	00819/002	AMH - ELGIN CLINIC	506066063	1922084349	RHC	AMH - ELC	101 W CEDAI	ELGIN	2	Antelope	NE	68636		402843544	402887544	N
11/7/2011	004176	00819/005	AMH FAMILY PRACTICE	506066063	1922084349	RHC	AMH FAMI	109 W 11TH S	NELIGH	2	Antelope	NE	68756	1065	402887544	402887456	N
11/7/2011	004173	00819/004	AMH - TILDEN CLINIC	506066063	1922084349	RHC	AMH - TILI	104 S CENTE	TILDEN	60	McPhersor	NE	68781	4812	402368552	402000000	N
11/7/2011	004172	00819/003	AMH - ORCHARD CLINIC	506948426	183117525	12	RHC	AMH - OR(	103 WASHIN	ORCHARD	2	Antelope	NE	68764	6330	402893515	402887544	N
10/6/2011	040277	00840/001	CHADRON COMMUNITY HOSPI	505043243	125531465	22	RHC	CHADRON	11 PADDOCK	CRAWFORD	23	Dawes	NE	69339	1143	308665177	308432273	N
9/21/2011	030770	01867/001	CRETE AREA MEDICAL CENTE	505081688	154831352	48	RHC	CRETE AF	2910 BETTEN	CRETE	76	Saline	NE	68333	3084	402826210	402826795	N
9/21/2011	034897	01867/004	WILBER MEDICAL CLINIC	505081688	154831352	48	RHC	WILBER M	203 W 4TH S	WILBER	76	Saline	NE	68465		402821329	402821245	N
10/17/2011	010551	01532/025	SALINE MEDICAL SPECIALTIES	480740383	182110922	148	RHC	SALINE MI	969 E HIGHW	CRETE	76	Saline	NE	68333	2547	402826322	402826322	Y
10/7/2011	017333	00776/006	AVERA MEDICAL GROUP CROI	507152851	175047475	35	RHC	AVERA ME	203 W MAIN S	CROFTON	54	Knox	NE	68730	3307	402388234	402388255	N
10/7/2011	002129	00776/001	AVERA MEDICAL GROUP HART	587803086	121598469	23	RHC	AVERA ME	405 W DARLE	HARTINGTON	14	Cedar	NE	68739	0009	402254393	402254239	Y
10/7/2011	002143	00776/004	AVERA MEDICAL GROUP PIER	507583049	140791349	42	RHC	AVERA ME	503 N 6TH ST	PIERCE	70	Pierce	NE	68767	1019	402329678	402000000	Y
10/7/2011	017334	00776/008	AVERA MEDICAL GROUP NIOB	492480355	153817629	34	RHC	AVERA ME	254-10 PARK	NIOBRARA	54	Knox	NE	68760	7044	402857339	402857331	N
10/7/2011	002134	00776/003	AVERA O'NEIL FAMILY MEDICI	505945234	180185840	47	RHC	AVERA O'I	403 E HYNES	ONEILL	45	Holt	NE	68763	1301	402336262	402366324	Y
11/11/2011	037124	00884/006	CURTIS MEDICAL CENTER	507800746	194220975	65	RHC	CURTIS M	302 E 6TH ST	CURTIS	32	Frontier	NE	69025	6102	308344265	308344835	N
11/11/2011	017967	00884/008	TRENTON MEDICAL CLINIC	506968377	124537562	46	RHC	TRENTON	406 E 1ST ST	TRENTON	44	Hitchcock	NE	69044	1715	308345265	308345835	N
9/30/2011	001076	00435/001	WITTER FAMILY MEDICINE	506847785	000000000	2	RHC	WITTER F/	358 S 10TH S	DAVID CITY	12	Butler	NE	68632	2145	402367332	402367331	Y
9/21/2011	004053	00815/003	EDGAR MEDICAL CLINIC	508084506	183117646	19	RHC	EDGAR MI	315 N C ST	EDGAR	65	Nuckolls	NE	68935	3194	402879476	402879336	N
9/21/2011	004056	00815/004	NELSON FAMILY MEDICAL CEN	508084506	183117646	19	RHC	NELSON F	76 W 8TH ST	NELSON	65	Nuckolls	NE	68961	9999	402879476	402879336	N
9/21/2011	004048	00815/001	SUPERIOR FAMILY MEDICAL C	508084506	183117646	19	RHC	SUPERIOF	525 E 11TH S	SUPERIOR	65	Nuckolls	NE	68978		402879476	402879336	Y
9/21/2011	010102	01499/002	EXETER MEDICAL CLINIC	508087138	111419552	24	RHC	EXETER M	425 S EMPIR	EXETER	30	Fillmore	NE	68351	0001	402266534	402266218	N
9/21/2011	010110	01499/003	STROMSBURG MEDICAL CLINI	508087138	111419552	24	RHC	STROMSB	208 COMMEF	STROMSBURG	72	Polk	NE	68666	3024	402764551	402764225	N
9/20/2011	049251	00977/001	THE FAIRBURY CLINIC PC	508179090	156876776	22	RHC	THE FAIRE	825 22ND ST	FAIRBURY	48	Jefferson	NE	68352	1221	402729336	402729401	Y
9/19/2011	005231	00934/001	FRIEND MEDICAL CENTER	505724772	173016448	3	RHC	FRIEND M	1210 2ND ST	FRIEND	76	Saline	NE	68359	1116	402947202	402947212	Y
9/30/2011	000520	00184/001	FILLMORE COUNTY MEDICAL (	507025415	144727145	2	RHC	FILLMORE	1323 H ST	GENEVA	30	Fillmore	NE	68361	2124	402759448	402759448	N
9/30/2011	006076	01047/001	CRAIG D BARTRUFF MD PC	507586928	180183366	3	RHC	CRAIG D E	619 10TH ST	GOTHENBURG	24	Dawson	NE	69138	2063	308537367	308537367	Y
10/14/2011	033160	02060/002	GRANT MEDICAL CLINIC	505989848	120580414	25	RHC	GRANT MI	912 CENTRA	GRANT	68	Perkins	NE	69140	3095	308352710	308352710	Y

11/16/2011	046893	00823/002	ALEGENT HEALTH - HOWELLS	505081137	179091785	44			RHC	ALEGENT	121 S 6TH ST	HOWELLS	19	Colfax	NE	68641	4067	402986111	402986113	N
9/29/2011	004431	00844/003	HOWELLS FAMILY PRACTICE F	507840116	145744762	12			RHC	HOWELLS	119 S 3RD ST	HOWELLS	19	Colfax	NE	68641		402986083	402986083	N
9/29/2011	004427	00844/002	DINKLAGE MEDICAL CLINIC	507840116	145744762	12			RHC	DINKLAGE	500 E DECAT	WEST POINT	20	Cuming	NE	68788	1565	402372247	402372677	Y
9/29/2011	004441	00844/008	WISNER FAMILY PRACTICE RH	505984405	120592246	11			RHC	WISNER F	2100 21ST CI	WISNER	20	Cuming	NE	68791		402529651	402529653	N
10/14/2011	019510	02053/001	KIMBALL HEALTH SERVICES	507622384	151893566	12			RHC	KIMBALL H	505 S BURG	KIMBALL	53	Kimball	NE	69145	1313	308235195	308235240	Y
9/29/2011	017288	00416/001	OAKLAND MERCY MEDICAL CL	527533886	181190139	14			RHC	OAKLAND	211 N ENGD/	OAKLAND	11	Burt	NE	68045	1431	402685511	402685581	Y
9/29/2011	017289	00416/002	TEKAMAH MERCY MEDICAL CL	527533886	181190139	14			RHC	TEKAMAH	1121 S 13TH	TEKAMAH	11	Burt	NE	68061	1806	402685759	402685609	N
9/29/2011	017290	00416/003	LYONS MERCY MEDICAL CLINI	527533886	181190139	14			RHC	LYONS ME	220 MAIN ST	LYONS	11	Burt	NE	68038	2676	402687217	402685581	N
9/22/2011	019519	02059/001	KEARNEY COUNTY MEDICAL C	513808040	144728360	27			RHC	KEARNEY	727 E 1ST ST	MINDEN	50	Kearney	NE	68959	1705	308832340	308832341	Y
10/7/2011	043816	00630/002	REGIONAL WEST PHYSICIANS	506708866	144726772	155			RHC	REGIONAL	1456 CENTEI	MITCHELL	79	Scotts Bluf	NE	69357	1448	308623123	308623138	N
10/7/2011	045798	00630/013	REGIONAL WEST PHYSICIANS	506708866	144726772	155			RHC	REGIONAL	302 CENTER	MORRILL	79	Scotts Bluf	NE	69358	3017	308247347	000000000	N
9/20/2011	040868	00629/002	PAWNEE COUNTY MEMORIAL I	508116475	143731479	2			RHC	PAWNEE (	600 I ST	PAWNEE CITY	67	Pawnee	NE	68420	3001	402852231	402852209	N
10/6/2011	004344	00834/001	WEBSTER COUNTY CLINIC	433744236	170083794	11			RHC	WEBSTER	721 W 6TH A'	RED CLOUD	91	Webster	NE	68970	2278	402746560	402746566	Y
10/6/2011	004480	00850/003	STRATTON MEDICAL CLINIC	508191521	183128629	19			RHC	STRATTOI	903 BAILEY S	STRATTON	44	Hitchcock	NE	69043	5121	308276241	308276241	N
9/21/2011	010105	01499/003	STROMSBURG MEDICAL CLINI	456419040	182104406	8			RHC	STROMSB	208 COMMEF	STROMSBURG	72	Polk	NE	68666	3024	402764551	402764225	N
10/6/2011	013287	01950/004	TECUMSEH FAMILY HEALTH CI	505782745	106342966	10			RHC	TECUMSE	509 BROADW	TECUMSEH	49	Johnson	NE	68450	2306	402335281	402335282	Y
10/6/2011	040584	00740/001	TCH MEDICAL CLINIC	506138323	140794105	11			RHC	TCH MEDI	306 W 2ND S	TILDEN	60	McPhersor	NE	68781	4760	402368996	402368567	N
9/21/2011	005037	00908/002	CHERRY COUNTY PHYSICIANS	508602438	101301101	22			RHC	CHERRY (	512 N GREEN	VALENTINE	16	Cherry	NE	69201	1932	402376252	402000000	Y
10/7/2011	049223	03756/004	AVERA MEDICAL GROUP VERD	508197773	198260423	101			RHC	AVERA ME	401 JAMES S	VERDIGRE	54	Knox	NE	68783	6149	402668221	402668231	Y
11/17/2011	004271	00827/004	BLAIR CLINIC	453550065	185136465	24			RHC	BLAIR CLII	812 N 22ND S	BLAIR	89	Washingto	NE	68008	1128	402426461	402426464	Y
11/17/2011	004267	00827/003	FORT CALHOUN CLINIC	282506432	181196257	54			RHC	FORT CAL	1420 CLARK	FORT CALHOUN	89	Washingto	NE	68023	0189	402468465	402468463	Y
11/18/2011	038966	00416/004	HOOPER MERCY MEDICAL CLI	527533886	181190139	14			RHC	HOOPER I	600 E FULTO	HOOPER	27	Dodge	NE	68031		402685759	402654222	N
11/11/2011	002305	00794/004	MILFORD FAMILY MEDICAL CE	261499268	163925831	22			RHC	MILFORD	119 S C ST	MILFORD	80	Seward	NE	68405	1802	402761330	402761349	N
11/16/2011	010416	01532/015	NEBRASKA CITY MEDICAL CLI	360582896	124524703	191			RHC	NEBRASK	1700 14TH A\	NEBRASKA CITY	66	Otoe	NE	68410	1146	402873424	402873422	Y
11/11/2011	002294	00794/001	SEWARD FAMILY MEDICAL CEI	497907927	145743007	39			RHC	SEWARD I	250 N COLUM	SEWARD	80	Seward	NE	68434	2226	402643480	402643288	Y
11/11/2011	002309	00794/005	UTICA FAMILY MEDICAL CENTI	261499268	163925831	22			RHC	UTICA FAI	100 4TH ST	UTICA	80	Seward	NE	68456	6016	402534208	402761349	N
10/14/2011	000809	00282/001	KENT BLAKELY MD	514764196	113422245	2	0001	AD	Rheumatol	KEARNEY	2903 W 24TH	KEARNEY	10	Buffalo	NE	68845	4925	308234961	308234961	Y
11/17/2011	000315	00106/001	HARRY S KLEIN MD	116360186	173011761	2	0001	AD	Rheumatol	OMAHA IN	1805 N 145TH	OMAHA	28	Douglas	NE	68154	1179	402393100	402496990	Y
11/17/2011	002468	00798/025	JAY G KENIK MD	115426474	106352226	325	0001	AD	Rheumatol	CREIGHTC	3802 RAYNO	BELLEVUE	77	Sarpy	NE	68123	2528	402280560	402280482	N
11/17/2011	002469	00798/025	JOHN A HURLEY MD	158402616	125544141	324	0001	AD	Rheumatol	CREIGHTC	3802 RAYNO	BELLEVUE	77	Sarpy	NE	68123	2528	402280560	402280482	N
11/17/2011	002688	00798/087	JAY G KENIK MD	115426474	106352226	325	0001	AD	Rheumatol	CREIGHTC	601 N 30TH S	OMAHA	28	Douglas	NE	68131	2137	402280560	402280482	Y
11/17/2011	002689	00798/087	JOHN A HURLEY MD	158402616	125544141	324	0001	AD	Rheumatol	CREIGHTC	601 N 30TH S	OMAHA	28	Douglas	NE	68131	2137	402280560	402280482	Y
11/18/2011	011290	01549/042	ALAN R ERICKSON MD	507683799	104328669	207	0001	AD	Rheumatol	UNMC PH`	8021 S 84TH	LA VISTA	77	Sarpy	NE	68128	3304	402595122	402595542	N
11/18/2011	012752	01783/001	WILLIAM R PALMER MD	505667660	1457374915		0001	AD	Rheumatol	WESTROA	10170 NICHC	OMAHA	28	Douglas	NE	68114	2174	402391380	402391242	Y
11/18/2011	012754	01783/001	KRISTIN S LAKE MD	505823934	1548209171	3	0001	AD	Rheumatol	WESTROA	10170 NICHC	OMAHA	28	Douglas	NE	68114	2174	402391380	402391242	Y

11/17/2011	017411	00798/071	JAY G KENIK MD	115426474	106352226	325	0001	AD	Rheumatol CREIGHT(	7710 MERCY	OMAHA	28	Douglas	NE	68124	2346	402391934	402342421	N
11/17/2011	017413	00798/071	JOHN A HURLEY MD	158402616	125544141	324	0001	AD	Rheumatol CREIGHT(	7710 MERCY	OMAHA	28	Douglas	NE	68124	2346	402391934	402280482	N
11/17/2011	017427	00798/075	JAY G KENIK MD	115426474	106352226	325	0001	AD	Rheumatol CREIGHT(	16909 LAKES	OMAHA	28	Douglas	NE	68130	4664	402280560	402280482	N
11/17/2011	017429	00798/075	JOHN A HURLEY MD	158402616	125544141	324	0001	AD	Rheumatol CREIGHT(	16909 LAKES	OMAHA	28	Douglas	NE	68130	4664	402280560	402280482	N
11/18/2011	019011	01549/001	TED R MIKULS MD	483824254	125538274	611	0001	AD	Rheumatol UNMC PH'	EMILE AT 42	OMAHA	28	Douglas	NE	68198	9350	402559980	402559984	Y
11/18/2011	019142	01549/001	JAMES R ODELL MD	506644297	159871683	254	0001	AD	Rheumatol UNMC PH'	EMILE AT 42	OMAHA	28	Douglas	NE	68198	9350	402559980	402559984	Y
11/18/2011	019219	01549/001	ALAN R ERICKSON MD	507683799	104328669	207	0001	AD	Rheumatol UNMC PH'	EMILE AT 42	OMAHA	28	Douglas	NE	68198	9350	402559980	402559984	Y
11/18/2011	019294	01549/001	AMY C CANNELLA MD	508964375	157852135	215	0001	AD	Rheumatol UNMC PH'	EMILE AT 42	OMAHA	28	Douglas	NE	68198	9350	402559980	402559984	Y
11/18/2011	019305	01549/001	LYNELL W KLASSEN MD	510540156	171093687	186	0001	AD	Rheumatol UNMC PH'	EMILE AT 42	OMAHA	28	Douglas	NE	68198	9350	402559980	402559984	Y
11/18/2011	019323	01549/001	GERALD F MOORE MD	522624014	109376658	238	0001	AD	Rheumatol UNMC PH'	EMILE AT 42	OMAHA	28	Douglas	NE	68198	9350	402559980	402559984	Y
11/18/2011	031459	01783/001	MAGDALENA M FIKSINSKI MD	164708670	141799410	16	0001	AD	Rheumatol WESTROA	10170 NICHC	OMAHA	28	Douglas	NE	68114	2174	402391380	402505729	Y
11/18/2011	033570	01783/001	MARCUS H SNOW MD	507845101	158868512	18	0001	AD	Rheumatol WESTROA	10170 NICHC	OMAHA	28	Douglas	NE	68114	2174	402391380	402505729	N
11/18/2011	035515	03281/001	DEBORAH K DOUD MD	507705534	196251706	3	0001	AD	Rheumatol RHEUMAT	2727 S 144 S	OMAHA	28	Douglas	NE	68144		402315620	402315621	Y
11/18/2011	035516	03281/001	STEVEN J WEES MD	362522021	121504865	4	0001	AD	Rheumatol RHEUMAT	2727 S 144 S	OMAHA	28	Douglas	NE	68144		402315620	402315621	Y
11/18/2011	035518	03281/001	KATHRYN S WILDY MD	506022464	126554335	5	0001	AD	Rheumatol RHEUMAT	2727 S 144 S	OMAHA	28	Douglas	NE	68144		402315620	402315621	Y
11/18/2011	044610	03281/004	KATHRYN S WILDY MD	506022464	126554335	5	0001	AD	Rheumatol LAKESIDE	16901 LAKES	OMAHA	28	Douglas	NE	68130		402315620	402315621	N
11/17/2011	047025	00106/002	HARRY S KLEIN MD	116360186	173011761	2	0001	AD	Rheumatol BERGAN M	7500 MERCY	OMAHA	28	Douglas	NE	68124	2319	402393100	402496990	N
11/18/2011	048048	01549/106	ALAN R ERICKSON MD	507683799	104328669	207	0001	AD	Rheumatol UNMC PH'	2500 BELLEV	BELLEVUE	77	Sarpy	NE	68123	1591	402763300	000000000	N
11/18/2011	050057	03281/006	KATHRYN S WILDY MD	506022464	126554335	5	0001	AD	Rheumatol METHODI	8303 DODGE	OMAHA	28	Douglas	NE	68114	4108	402315620	000000000	N
11/18/2011	050059	03281/006	STEVEN J WEES MD	362522021	121504865	4	0001	AD	Rheumatol METHODI	8303 DODGE	OMAHA	28	Douglas	NE	68114	4108	402315620	000000000	N
9/30/2011	100024		CRETE MANOR	100024	128575586	1	0073	GU	Skilled Nur CRETE M/	830 E FIRST	CRETE		76 Saline	NE	68333	3108	402826432	4028264654	
9/30/2011	100026		PIERCE MANOR	100026	117464475	1	0073	GU	Skilled Nur PIERCE M	515 E MAIN S	PIERCE		70 Pierce	NE	68767	1660	402329622	0000000000	
10/10/2011	100036		GOLDEN LIVINGCENTER - SIDN	100036	176043417	1	0073	GU	Skilled Nur GOLDEN L	1435 TOLEDO	SIDNEY		17 Cheyenne	NE	69162	2166	308254475	3082543212	
10/10/2011	100037		GOLDEN LIVINGCENTER - SCO	100037	104326134	1	0073	GU	Skilled Nur GOLDEN L	111 W 36TH S	SCOTTSBLUFF		79 Scotts Bluf	NE	69361	4623	308635201	3086352438	
10/10/2011	100039		GOLDEN LIVINGCENTER - BRO	100039	165932295	1	0073	GU	Skilled Nur GOLDEN L	224 E SOUTH	BROKEN BOW		21 Custer	NE	68822	2649	308872642	3088728361	
10/10/2011	100040		GOLDEN LIVINGCENTER - NELI	100040	185134326	1	0073	GU	Skilled Nur GOLDEN L	1100 T ST	NELIGH		2 Antelope	NE	68756	1027	402887542	4028874832	
10/10/2011	100041		GGNSC GRAND ISLAND LAKEV	100041	196245437	1	0073	GU	Skilled Nur GGNSC GI	1405 W US H	GRAND ISLAND		40 Hall	NE	68801	8823	308382639	3083820125	
10/10/2011	100042		BEVERLY HEALTHCARE PARK	100042	174023104	1	0073	GU	Skilled Nur BEVERLY	610 N DARR	GRAND ISLAND		40 Hall	NE	68803	4635	308382263	3083820418	
10/10/2011	100043		GOLDEN LIVINGCENTER - WAL	100043	105336346	1	0073	GU	Skilled Nur GOLDEN L	703 S VIVIAN	WAUSA		54 Knox	NE	68786	2036	402586221	4025862352	
10/10/2011	100044		GOLDEN LIVINGCENTER - TEK	100044	150881770	1	0073	GU	Skilled Nur GOLDEN L	823 M ST	TEKAMAH		11 Burt	NE	68061	1427	402374141	4023741601	
10/10/2011	100045		GOLDEN LIVINGCENTER - SCH	100045	183114013	1	0073	GU	Skilled Nur GOLDEN L	2023 COLFA)	SCHUYLER		19 Colfax	NE	68661	1025	402352397	4023522541	
10/10/2011	100047		GOLDEN LIVINGCENTER - O'NE	100047	147750589	1	0073	GU	Skilled Nur GOLDEN L	1102 N HARF	O'NEILL		45 Holt	NE	68763	2230	402336238	4023364206	
10/10/2011	100050		GOLDEN LIVINGCENTER - NOR	100050	187154407	1	0073	GU	Skilled Nur GOLDEN L	1900 VICKI LI	NORFOLK		59 Madison	NE	68701	4558	402371230	4023712376	
10/10/2011	100052		GOLDEN LIVINGCENTER - HAR	100052	107356435	1	0073	GU	Skilled Nur GOLDEN L	401 W DARLI	HARTINGTON		14 Cedar	NE	68739	4510	402254390	4022543963	
10/10/2011	100053		GOLDEN LIVINGCENTER - FULI	100053	122508952	1	0073	GU	Skilled Nur GOLDEN L	202 N ESTHE	FULLERTON		63 Nance	NE	68638	3029	308536248	3085363223	

10/10/2011	100054	GOLDEN LIVINGCENTER - FRA	100054	1154372351	0073	GU	Skilled Nur GOLDEN L	1006 M ST FRANKLIN	31	Franklin	NE	68939	1119	3084256523084256263
10/10/2011	100055	GOLDEN LIVINGCENTER - COZ	100055	1306897671	0073	GU	Skilled Nur GOLDEN L	318 W 18TH S COZAD	24	Dawson	NE	69130	1110	3087843710000000000
10/10/2011	100056	GOLDEN LIVINGCENTER - COL	100056	1679523201	0073	GU	Skilled Nur GOLDEN L	2855 40TH A\ COLUMBUS	71	Platte	NE	68601	2152	4025648014025640885
9/29/2011	100060	OAKLAND MERCY SNF	100060	1235295242	0073	GU	Skilled Nur OAKLAND	601 E 2ND ST OAKLAND	11	Burt	NE	68045	1400	4026855600000000000
9/20/2011	099296	PAWNEE COUNTY MEMORIAL	099296	1013969257	0074	GU	Skilled Nur PAWNEE (	600 I ST TABLE ROCK	67	Pawnee	NE	68447		4028522233 4028522098
9/22/2011	100085	GOLDEN LIVING CENTER CLAF	100085	1629025201	0073	GU	Skilled Nur GOLDEN L	212 SUNRISE CLARKSON	19	Colfax	NE	68629	4042	4028923495 4028923290
10/6/2011	100092	TILDEN COMMUNITY SKILLED I	100092	1609946414	0073	GU	Skilled Nur TILDEN C(	300 W 2ND & TILDEN	59	Madison	NE	68781		4023685344 4023687746
9/30/2011	099281	AVERA CREIGHTON HOSPITAL	099281	182139291110	0074	GU	Skilled Nur AVERA CF	1503 MAIN S CREIGHTON	54	Knox	NE	68729	3007	4023585700 4023585769
9/30/2011	099282	AVERA CREIGHTON CARE CEN	099282	181129190110	0073	GU	Skilled Nur AVERA CF	1603 MAIN S CREIGHTON	54	Knox	NE	68729	2999	4023585700 4023585769
9/21/2011	100124	PLAINVIEW PUBLIC HOSPITAL	100124	1376626861 1	0074	GU	Skilled Nur PLAINVIEV	704 N 3RD S PLAINVIEW	70	Pierce	NE	68769	2047	4025824244025823940
10/11/2011	100147	SAINT FRANCIS SKILLED NURS	100147	16290496115	0073	GU	Skilled Nur SAINT FR/	2116 W FAIDI GRAND ISLAND	40	Hall	NE	68803		3083985883083985589
11/14/2011	100183	MARY LANNING SKILLED NURS	100183	167968000 46	0073	GU	Skilled Nur MARY LAN	715 N ST JOS HASTINGS	1	Adams	NE	68901	4451	4024615294024605783
10/9/2011	099198	YORK GENERAL HEARTHSTON	099198	102319466 10	0073	GU	Skilled Nur YORK GEI	2600 N LINC(YORK	93	York	NE	68467	9637	4023626670000000000
10/9/2011	100187	YORK GENERAL HOSPITAL SW	100187	170098613 10	0074	GU	Skilled Nur YORK GEI	2222 N LINC(YORK	93	York	NE	68467	1030	4023626674023630221
10/11/2011	100191	GOOD SAMARITAN SKILLED NU	100191	102303377 11	0073	GU	Skilled Nur GOOD SAI	10 E 31ST ST KEARNEY	10	Buffalo	NE	68847	2926	3088657100 3088652913
10/6/2011	100206	REGIONAL WEST SKILLED NUF	100206	154837380 26	0073	GU	Skilled Nur REGIONAI	4021 AVENUI SCOTTSBLUFF	79	Scotts Bluf	NE	69361	4602	3086353713086301815
9/21/2011	100209	BRODSTONE HOSPITAL SKILLE	100209	1699855026	0074	GU	Skilled Nur BRODSTO	520 E 10TH S SUPERIOR	65	Nuckolls	NE	68978	1225	4028793285 4028793503
11/7/2011	100213	ANTELOPE MEMORIAL SKILLEI	100213	17706695811	0074	GU	Skilled Nur ANTELOPI	102 W 9TH S NELIGH	2	Antelope	NE	68756	1114	4028874154 4028874092
9/29/2011	100215	HARLAN CTY. HOSPITAL SKILL	100215	182100675 32	0074	GU	Skilled Nur HARLAN C	717 BROWN ALMA	42	Harlan	NE	68920	2132	3089282153089282774
10/20/2011	100220	MEMORIAL HOSPITAL SWING E	100220	15483450 24	0074	GU	Skilled Nur MEMORIA	104 W 17TH S SCHUYLER	19	Colfax	NE	68661	1304	4023522444023522643
10/14/2011	100224	MEMORIAL HOSPITAL SKILLED	100224	134646878 9	0073	GU	Skilled Nur MEMORIA	645 OSAGE S SIDNEY	17	Cheyenne	NE	69162	1714	3082575823082542300
9/21/2011	100240	MID-NEBRASKA LUTHERAN HC	100240	1003807941	0073	GU	Skilled Nur MID-NEBR	109 N 2ND S NEWMAN GROVE	59	Madison	NE	68758	6017	4024476200 4024476323
10/6/2011	100246	WEBSTER COMMUNITY SKILLE	100246	17705414113	0074	GU	Skilled Nur WEBSTER	6TH & FRANI RED CLOUD	91	Webster	NE	68970	0465	4027465600 4027462910
9/30/2011	099279	JEFFERSON COMMUNITY SKIL	099279	141719836 6	0073	GU	Skilled Nur JEFFERSC	2200 H ST FAIRBURY	48	Jefferson	NE	68352	1119	4027293335 4027292102
9/30/2011	100250	JEFFERSON COMMUNITY SKIL	100250	199280837 6	0074	GU	Skilled Nur JEFFERSC	2200 H ST FAIRBURY	48	Jefferson	NE	68352	1119	4027293335 4027292102
10/6/2011	100252	NEMAHA COUNTY SKILLED NU	100252	179072910 5	0073	GU	Skilled Nur NEMAHA (	2022 13TH S AUBURN	64	Nemaha	NE	68305	1701	4022744360000000000
9/29/2011	100256	PHELPS MEMORIAL SKILLED N	100256	158862216 6	0074	GU	Skilled Nur PHELPS M	1215 TIBBAL: HOLDREGE	69	Phelps	NE	68949	1255	3089952210000000000
9/30/2011	100271	VALLEY COUNTY MEMORIAL H	100271	123517636 9	0074	GU	Skilled Nur VALLEY C	217 WESTRII ORD	88	Valley	NE	68862	1675	3077283210000000000
9/29/2011	100275	SAINT FRANCIS SKILLED NURS	100275	123514539 18	0074	GU	Skilled Nur SAINT FR/	430 N MONIT WEST POINT	20	Cuming	NE	68788	1555	4023722400 4023722360
10/6/2011	100278	DUNDY CNTY HOSPITAL SKILL	100278	181107977 10	0074	GU	Skilled Nur DUNDY C(	1313 N CHEY BENKELMAN	29	Dundy	NE	69021		3084232200 3084232298
11/7/2011	100280	HAMILTON MANOR SNF	100280	173018666 2	0073	GU	Skilled Nur HAMILTON	1515 5TH ST AURORA	41	Hamilton	NE	68818	1140	4026942120000000000
9/30/2011	100293	FILLMORE COUNTY SKILLED N	100293	168975656 3	0074	GU	Skilled Nur FILLMORE	1325 H ST GENEVA	30	Fillmore	NE	68361	2124	4027593160000000000
11/1/2011	100298	GOTHENBURG MEMORIAL SKII	100298	126550253 2	0073	GU	Skilled Nur GOTHENB	910 20TH ST GOTHENBURG	24	Dawson	NE	69138	1237	3085373360000000000
11/11/2011	100305	COMMUNITY HOSPITAL - SWIN	100305	191293560 39	0074	GU	Skilled Nur COMMUNI	1301 E H ST MC COOK	73	Red Willow	NE	69001	3482	3083448353083441515
9/21/2011	100309	EL DORADO MANOR	100309	125541253 1	0073	GU	Skilled Nur EL DORAD	HWY 34 & HV TRENTON	44	Hitchcock	NE	69044		3083345240000000000

11/1/2011	100310		PARKSIDE MANOR	100310	1659337472	0073	GU	Skilled Nur	PARKSIDE	507 N MAIN S	STUART	45	Holt	NE	68780	1721	4029243600	4029243615
10/6/2011	100312		NIOBRARA VALLEY SKILLED NI	100312	1326136847	0073	GU	Skilled Nur	NIOBRARA	401 S 5TH ST	LYNCH	8	Boyd	NE	68746		4025692455	4025692474
9/21/2011	100314		COUNTRYSIDE HOME	100314	1902881023	0073	GU	Skilled Nur	COUNTRY	703 N MAIN S	MADISON	59	Madison	NE	68748	6009	4024543370	0000000000
9/21/2011	100317		CHERRY COUNTY SKILLED NU	100317	1316046318	0074	GU	Skilled Nur	CHERRY C	510 N GREEN	VALENTINE	16	Cherry	NE	69201	1932	4023762524	4023761627
9/21/2011	100320		ALPINE VILLAGE OF VERDIGRE	100320	1083602831	0073	GU	Skilled Nur	ALPINE VI	706 JAMES S	VERDIGRE	54	Knox	NE	68783	6022	4026682200	4026682335
9/21/2011	100327		WEST HOLT MEMORIAL SKILLE	100327	1922173061 7	0073	GU	Skilled Nur	WEST HOI	406 W NEELY	ATKINSON	45	Holt	NE	68713	4801	4029252814	4029252810
9/30/2011	100328		ELWOOD CARE CENTER	100328	1689669751	0073	GU	Skilled Nur	ELWOOD	607 SMITH A	ELWOOD	37	Gosper	NE	68937	5236	3087853300	0000000000
11/7/2011	100331		CHIMNEY ROCK VILLA	100331	1740220261	0073	GU	Skilled Nur	CHIMNEY	106 EAST 13	BAYARD	62	Morrill	NE	69334	8005	3085861140	0000000000
11/16/2011	100343		THAYER COUNTY SWING BED	100343	1093792830 10	0074	GU	Skilled Nur	THAYER C	120 PARK AV	HEBRON	85	Thayer	NE	68370	2019	4027687200	4024684669
10/14/2011	100383		PENDER COMMUNITY SKILLED	100383	1902960311 6	0074	GU	Skilled Nur	PENDER C	603 EARL ST	PENDER	87	Thurston	NE	68047	5030	4023853088	4023852155
9/21/2011	100394		HILLTOP ESTATES	100394	1124012200 2	0073	GU	Skilled Nur	HILLTOP E	2520 AVENUI	GOTHENBURG	24	Dawson	NE	69138	2527	3085377130	0000000000
9/22/2011	100399		LITZENBERG MEMORIAL SKILL	100399	1487730723	0074	GU	Skilled Nur	LITZENBE	1715 26TH S	CENTRAL CITY	61	Merrick	NE	68826	9501	3089463013	3089462633
10/6/2011	100407		FAITH REGIONAL LUTHERAN C	100407	1285739618	0073	GU	Skilled Nur	FAITH REC	1500 KOENIG	NORFOLK	59	Madison	NE	68701	3664	4026447455	4026447464
10/6/2011	100410		SAINT JOSEPH'S NURSING HO	100410	1972608242 6	0073	GU	Skilled Nur	SAINT JOS	401 N 18TH S	NORFOLK	59	Madison	NE	68701	3651	4023719400	0000000000
9/30/2011	100416		BELLE TERRACE	100416	1154327322	0073	GU	Skilled Nur	BELLE TEI	1133 N 3RD S	TECUMSEH	49	Johnson	NE	68450	2069	4023353355	4023353935
9/21/2011	100420		CRETE AREA MEDICAL CENTE	100420	1518918404	0074	GU	Skilled Nur	CRETE AF	2910 BETTEN	CRETE	76	Saline	NE	68333	3084	4028266880	0000000000
10/6/2011	100443		JOHNSON COUNTY SKILLED N	100443	1841383145	0074	GU	Skilled Nur	JOHNSON	202 HIGH ST	TECUMSEH	49	Johnson	NE	68450	0599	4023353360	0000000000
9/29/2011	100445		ROCK COUNTY HOSPITAL SKIL	100445	1497824171 8	0073	GU	Skilled Nur	ROCK COI	102 E SOUTH	BASSETT	75	Rock	NE	68714	5511	4026842995	4026843677
9/21/2011	100447		WILBER CARE CENTER	100447	1417973713	0073	GU	Skilled Nur	WILBER C	611 N MAIN S	WILBER	76	Saline	NE	68465	2500	4028212330	4028213075
11/1/2011	100456		FRANKLIN COUNTY SKILLED N	100456	16	0073	GU	Skilled Nur	FRANKLIN	1406 Q ST	FRANKLIN	31	Franklin	NE	68939	1073	3084256223	3084253164
11/3/2011	100459		COZAD COMMUNITY SKILLED I	100459	1285677635	0074	GU	Skilled Nur	COZAD CC	300 E 12TH S	COZAD	24	Dawson	NE	69130	0108	3087842268	3087844691
9/22/2011	100462		KEARNEY COUNTY HEALTH SE	100462	1992846558 15	0074	GU	Skilled Nur	KEARNEY	727 E 1ST ST	MINDEN	50	Kearney	NE	68959	1705	3088323400	0000000000
10/14/2011	100465		PERKINS COUNTY SKILLED NU	100465	1114933041 0	0074	GU	Skilled Nur	PERKINS I	900 LINCOLN	GRANT	68	Perkins	NE	69140	3095	3083527213	3083527212
10/27/2011	100469		TRI VALLEY HEALTH SYSTEM S	100469	1821161041 8	0073	GU	Skilled Nur	TRI VALLE	2 W HWY 6 &	CAMBRIDGE	33	Furnas	NE	69022		3086973323	3086974918
11/16/2011	098969		THE LIGHTHOUSE AT LAKESIDE VILLAGE		1427204783			Skilled Nur	THE LIGHT	17600 ARBOI	OMAHA	28	Douglas	NE	68130	4682	4023434324	4023434389
11/16/2011	100157		ALEGENT HLTH IMMANUEL SKILLED NUR		1154406643			Skilled Nur	ALEGENT	6901 N 72ND	OMAHA	28	Douglas	NE	68122	1709	4025722559	4025722978
11/16/2011	100433		A J MERRICK MANOR		1750320859			Skilled Nur	A J MERRI	450 E 23RD S	FREMONT	27	Dodge	NE	68025	2303	4027273750	0000000000
11/16/2011	100239		SAINT MARYS HOSPITAL SKILLED NURSI		1497801567			Skilled Nur	SAINT MA	1314 3RD AV	NEBRASKA CITY	66	Otoe	NE	68410	1930	4028733320	0000000000
9/28/2011	100120		TRI-COUNTY HOSPITAL SKILLE	100120	1699732366	0074	GU	Skilled Nur	TRI-COUN	1201 N ERIE	LEXINGTON	24	Dawson	NE	68850	1560	3083245650	0000000000
9/30/2011	008976	01366/002	SOMNOS LABORATORIES INC	00000029C	118467630 1	0087	IG	Sleep Diso	SOMNOS I	2324 N WHEE	GRAND ISLAND	40	Hall	NE	68803		3083950743	3083950760 N
9/29/2011	000214	00068/001	WESTERN SLEEP MEDICINE	000000012	1	0087	IG	Sleep Diso	WESTERN	416 VALLEY	SCOTTSBLUFF	79	Scotts Bluf	NE	69361	1486	3086333000	3086333000 Y
11/18/2011	018858	01549/001	SABIN R BISTA MD	116927746	1619094863 1	0001	3Z	Sleep Med	UNMC PH	EMILE AT 42	OMAHA	28	Douglas	NE	68198	9350	4025599800	4025599840 Y
11/18/2011	018902	01549/001	TERI J BARKOUKIS MD	298541526	1265499927 35	0001	3Z	Sleep Med	UNMC PH	EMILE AT 42	OMAHA	28	Douglas	NE	68198	9350	4025599800	4025599840 Y
9/30/2011	034094	02527/002	ANGELA M KRUID ST	505233501	1962639155 0	0015	CS	Speech Th	CENTRAL	835 S BURLI	HASTINGS	1	Adams	NE	68901	6928	3083820343	3083823240 Y
9/30/2011	037553	02527/003	ANITA ELSON ST	508150425	1871547845 6	0015	CS	Speech Th	CENTRAL	620 N DIERS	GRAND ISLAND	40	Hall	NE	68803	4958	3083820343	3083823240 Y

9/30/2011	041708	02527/001	ANITA ELSON ST	508150425	1871547856	0015	CS	Speech Th	CENTRAL 3004 W FAID	GRAND ISLAND	40	Hall	NE	68803	4109	308398517	308398517	N
9/30/2011	039824	02527/001	ASHLEY L MEYER ST	512968171	1457674485	0015	CS	Speech Th	CENTRAL 3004 W FAID	GRAND ISLAND	40	Hall	NE	68803	4109	308398517	308398517	Y
9/30/2011	050288	02527/008	AUDREY A WISE CARRIER ST	508680849	1023316595	0015	CS	Speech Th	CENTRAL 2116 W FAID	GRAND ISLAND	40	Hall	NE	68803		308398532	308398566	Y
9/30/2011	050730	02527/010	AUDREY A WISE CARRIER ST	508680849	1023316595	0015	CS	Speech Th	CENTRAL 2620 W FAID	GRAND ISLAND	40	Hall	NE	68803		308398566	308398566	N
10/14/2011	040166	01483/001	CASEY R KENNY ST	506152921	1942530331	0015	CS	Speech Th	FAMILY PI 211 W 33RD	KEARNEY	10	Buffalo	NE	68845	3484	308236586	308236962	Y
10/14/2011	046702	01483/007	CASEY R KENNY ST	506152921	1942530331	0015	CS	Speech Th	FAMILY PI 110 W 5TH S	LEXINGTON	24	Dawson	NE	68850	1903	308324370	308324521	N
9/30/2011	013051	01895/001	CHRISTINE A KEMP ST	507747466	1598803442	0015	CS	Speech Th	SPEECH L 240 W 94TH S	HASTINGS	1	Adams	NE	68901	3943	402744209	402744209	Y
9/30/2011	014184	02527/001	CLAUDIA RENO ST	508319677	1598836569	0015	CS	Speech Th	CENTRAL 3004 W FAID	GRAND ISLAND	40	Hall	NE	68803	4109	308382034	308382324	Y
10/14/2011	035469	01483/002	CRYSTAL A HINRICHS ST	506154742	1154558071	0015	CS	Speech Th	FAMILY PI 615 W 39TH S	KEARNEY	10	Buffalo	NE	68845	8001	308698282	308698510	N
10/14/2011	046697	01483/007	CRYSTAL A HINRICHS ST	506154742	1154558072	0015	CS	Speech Th	FAMILY PI 110 W 5TH S	LEXINGTON	24	Dawson	NE	68850	1903	308324370	308324521	Y
10/14/2011	010016	01483/002	JANA L SEIER ST	505214631	1093920918	0015	CS	Speech Th	FAMILY PI 615 W 39TH S	KEARNEY	10	Buffalo	NE	68845	8001	308865227	308865252	Y
10/14/2011	033285	01483/001	JANA L SEIER ST	505214631	1093920918	0015	CS	Speech Th	FAMILY PI 211 W 33RD	KEARNEY	10	Buffalo	NE	68845	3484	308236586	308236962	N
10/14/2011	033286	01483/003	JANA L SEIER ST	505214631	1093920918	0015	CS	Speech Th	FAMILY PI 321 GRAND /	RAVENNA	10	Buffalo	NE	68869	1321	308452715	308452339	N
10/14/2011	046733	01483/007	JANA L SEIER ST	505214631	1093920918	0015	CS	Speech Th	FAMILY PI 110 W 5TH S	LEXINGTON	24	Dawson	NE	68850	1903	308324370	308324521	N
9/29/2011	017236	00164/001	JESSICA R THOENE ST	508175475	1427150564	0015	CS	Speech Th	ALPHA RE 3715 29TH A	KEARNEY	10	Buffalo	NE	68845	1287	308233506	308233506	Y
9/30/2011	013049	01895/001	KAROL L PICKERILL ST	506727649	1568530343	0015	CS	Speech Th	SPEECH L 240 W 94TH S	HASTINGS	1	Adams	NE	68901	3943	402744209	402744209	Y
10/14/2011	040914	01483/002	MEGAN SMITH ST	508192732	1316133132	0015	CS	Speech Th	FAMILY PI 615 W 39TH S	KEARNEY	10	Buffalo	NE	68845	8001	308698282	308698510	Y
10/14/2011	040915	01483/006	MEGAN SMITH ST	508192732	1316133132	0015	CS	Speech Th	FAMILY PI 244 N MINDE	MINDEN	50	Kearney	NE	68959	1643	308832150	308832155	N
10/14/2011	046735	01483/007	MEGAN SMITH ST	508192732	1316133132	0015	CS	Speech Th	FAMILY PI 110 W 5TH S	LEXINGTON	24	Dawson	NE	68850	1903	308324370	308324521	N
9/30/2011	033812	02527/001	MINDY K ROBERTS ST	505115706	1497982667	0015	CS	Speech Th	CENTRAL 3004 W FAID	GRAND ISLAND	40	Hall	NE	68803	4109	308382034	308382324	Y
9/30/2011	014163	02527/001	PAMELA THOMAS-PETERS ST	505827494	1114988827	0015	CS	Speech Th	CENTRAL 3004 W FAID	GRAND ISLAND	40	Hall	NE	68803	4109	308382034	308382324	Y
9/30/2011	042668	02527/008	PAMELA THOMAS-PETERS ST	505827494	1114988827	0015	CS	Speech Th	CENTRAL 2116 W FAID	GRAND ISLAND	40	Hall	NE	68803		308382034	000000000	N
9/30/2011	047625	02527/005	PAMELA THOMAS-PETERS ST	505827494	1114988827	0015	CS	Speech Th	CENTRAL 659 N ORLEA	GRAND ISLAND	40	Hall	NE	68803	3407	308398217	308398529	N
9/30/2011	050954	02527/001	ROSHAN E WENCL ST	503179422	1912297409	0015	CS	Speech Th	CENTRAL 3004 W FAID	GRAND ISLAND	40	Hall	NE	68803	4109	308398517	308398517	Y
9/30/2011	014200	02527/004	SHANA K MERRIHEW ST	505151360	1578524802	0015	CS	Speech Th	CENTRAL 810 N DIERS	GRAND ISLAND	40	Hall	NE	68803	4968	308398517	308398517	Y
9/30/2011	043226	02527/001	SHANA K MERRIHEW ST	505151360	1578524802	0015	CS	Speech Th	CENTRAL 3004 W FAID	GRAND ISLAND	40	Hall	NE	68803	4109	308398517	308398517	N
10/14/2011	010007	01483/001	SHAUN M HIEMSTRA ST	505029758	1013123942	0015	CS	Speech Th	FAMILY PI 211 W 33RD	KEARNEY	10	Buffalo	NE	68845	3484	308236586	308236962	N
10/14/2011	033289	01483/002	SHAUN M HIEMSTRA ST	505029758	1013123942	0015	CS	Speech Th	FAMILY PI 615 W 39TH S	KEARNEY	10	Buffalo	NE	68845	8001	308698282	308698510	Y
10/14/2011	033290	01483/003	SHAUN M HIEMSTRA ST	505029758	1013123942	0015	CS	Speech Th	FAMILY PI 321 GRAND /	RAVENNA	10	Buffalo	NE	68869	1321	308452715	308452339	N
10/14/2011	033292	01483/006	SHAUN M HIEMSTRA ST	505029758	1013123942	0015	CS	Speech Th	FAMILY PI 244 N MINDE	MINDEN	50	Kearney	NE	68959	1643	308832150	308832155	N
10/14/2011	046693	01483/007	SHAUN M HIEMSTRA ST	505029758	1013123942	0015	CS	Speech Th	FAMILY PI 110 W 5TH S	LEXINGTON	24	Dawson	NE	68850	1903	308324370	308324521	N
10/14/2011	043178	00164/001	STEFANIE R STEGGS ST	508136163	1548464701	0015	CS	Speech Th	ALPHA RE 3715 29TH A	KEARNEY	10	Buffalo	NE	68845	1287	308233506	308233506	N
11/17/2011	002939	00802/001	CATHERINE CAROTTA ST	438786933	1043361331	0015	CS	Speech Th	BEHAVIOF 555 N 30TH S	OMAHA	28	Douglas	NE	68131	2136	402498651	402498663	Y
11/17/2011	002942	00802/001	JULIANNE P SVINGEN ST	479788896	1093866242	0015	CS	Speech Th	BEHAVIOF 555 N 30TH S	OMAHA	28	Douglas	NE	68131	2136	402498651	402498663	Y
11/17/2011	002954	00802/001	DANA L IDE HELVIE ST	484966149	1851461651	0015	CS	Speech Th	BEHAVIOF 555 N 30TH S	OMAHA	28	Douglas	NE	68131	2136	402498651	402498663	Y

11/17/2011	002955	00802/001	JENNIFER PATTERSON JOHNS	48992075C	15382155E	235	0015	CS	Speech Th BEHAVIOF 555 N 30TH S	OMAHA	28	Douglas	NE	68131	2136	402498651 402498663 N
11/17/2011	002970	00802/001	PATRICIA J GILL ST	50584600E	182114487	236	0015	CS	Speech Th BEHAVIOF 555 N 30TH S	OMAHA	28	Douglas	NE	68131	2136	402498651 402498663 Y
11/17/2011	002986	00802/001	KATIE A ARBATAITIS ST	507829451	133629204	202	0015	CS	Speech Th BEHAVIOF 555 N 30TH S	OMAHA	28	Douglas	NE	68131	2136	402498651 402498663 Y
11/17/2011	003294	00802/016	DANA L IDE HELVIE ST	48496614E	185146165	159	0015	CS	Speech Th BOYS TOV 7710 MERCY	OMAHA	28	Douglas	NE	68124	2323	402390110 402399092 N
11/17/2011	003376	00802/022	DANA L IDE HELVIE ST	48496614E	185146165	159	0015	CS	Speech Th BEHAVIOF 14040 BOYS	BOYS TOWN	28	Douglas	NE	68010	7521	402778680 402778687 N
11/17/2011	003382	00802/022	KATIE A ARBATAITIS ST	507829451	133629204	202	0015	CS	Speech Th BEHAVIOF 14040 BOYS	BOYS TOWN	28	Douglas	NE	68010	7521	402778680 402778687 N
11/17/2011	003556	00802/036	KATIE A ARBATAITIS ST	507829451	133629204	202	0015	CS	Speech Th LIED LEAF 425 N 30TH S	OMAHA	28	Douglas	NE	68131	2100	402452500 402498651 N
11/17/2011	017702	00802/036	JULIANNE P SVINGEN ST	479788896	109386624	234	0015	CS	Speech Th LIED LEAF 425 N 30TH S	OMAHA	28	Douglas	NE	68131	2100	402452500 402498651 N
11/17/2011	017706	00802/036	JENNIFER PATTERSON JOHNS	48992075C	15382155E	235	0015	CS	Speech Th LIED LEAF 425 N 30TH S	OMAHA	28	Douglas	NE	68131	2100	402452500 402498651 N
11/17/2011	017710	00802/036	PATRICIA J GILL ST	50584600E	182114487	236	0015	CS	Speech Th LIED LEAF 425 N 30TH S	OMAHA	28	Douglas	NE	68131	2100	402452500 402498651 N
11/18/2011	038905	01549/064	ANN G SPORKMAN-LINK ST	484765696	117485366	102	0015	CS	Speech Th UNMC PH' EMILE AT 42I	OMAHA	28	Douglas	NE	68198	1225	402559560 402559894 Y
11/17/2011	039343	00802/001	LAUREN M UNFLAT BERRY ST	061686520	141710109	323	0015	CS	Speech Th BEHAVIOF 555 N 30TH S	OMAHA	28	Douglas	NE	68131	2136	402498654 402452502 N
11/17/2011	039344	00802/036	LAUREN M UNFLAT BERRY ST	061686520	141710109	323	0015	CS	Speech Th LIED LEAF 425 N 30TH S	OMAHA	28	Douglas	NE	68131	2100	402498654 402452502 N
11/17/2011	043179	00802/001	EMILIE A SWEET ST	374061336	141728090	350	0015	CS	Speech Th BEHAVIOF 555 N 30TH S	OMAHA	28	Douglas	NE	68131	2136	402498335 402498337 N
11/17/2011	043220	00802/036	EMILIE A SWEET ST	374061336	141728090	350	0015	CS	Speech Th LIED LEAF 425 N 30TH S	OMAHA	28	Douglas	NE	68131	2100	402452500 402498651 N
11/17/2011	043640	00802/001	SARA N ROBINSON ST	428531700	133647282	353	0015	CS	Speech Th BEHAVIOF 555 N 30TH S	OMAHA	28	Douglas	NE	68131	2136	402498650 402498337 N
11/17/2011	043641	00802/036	SARA N ROBINSON ST	428531700	133647282	353	0015	CS	Speech Th LIED LEAF 425 N 30TH S	OMAHA	28	Douglas	NE	68131	2100	402452500 402452502 Y
11/17/2011	049046	00802/036	KATIE R BRENNAN ST	504130428	110497117	379	0015	CS	Speech Th LIED LEAF 425 N 30TH S	OMAHA	28	Douglas	NE	68131	2100	402452500 402452502 Y
11/18/2011	052203	00801/002	ANN G SPORKMAN-LINK ST	484765696	117485366	295	0015	CS	Speech Th HEAD & NI 8303 DODGE	OMAHA	28	Douglas	NE	68114	4108	402354504 402354258 N
10/14/2011	050273	01921/010	BERNARD G KEOWN MD	508681571	1104866814		0001	HU	Sports Mec NEW WES 3219 CENTR	KEARNEY		10 Buffalo	NE	68845		308865257 00000000C N
10/17/2011	044111	01532/043	BRIAN K ELLIOTT MD	505803104	133625085	100	0001	HU	Sports Mec GRAND IS 2620 W FAIDI	GRAND ISLAND		40 Hall	NE	68803	4205	308384460 00000000C N
11/17/2011	030897	01084/002	T K O'MALLEY MD	411809931	145730899	11	0001	HU	Sports Mec GROSS IM 17030 LAKES	OMAHA	28	Douglas	NE	68130	2396	402399855 402399845 Y
11/18/2011	047411	04710/001	BRIAN K ELLIOTT MD	505803104	133625085	7	0001	HU	Sports Mec LINC CARI 3910 VILLAGI	LINCOLN	55	Lancaster	NE	68516	4783	402434738 402434738 N
11/18/2011	047412	04710/002	BRIAN K ELLIOTT MD	505803104	133625085	7	0001	HU	Sports Mec LINC CARI 5000 N 26TH	LINCOLN	55	Lancaster	NE	68521	4749	402435206 402435204 N
11/18/2011	002849	00801/002	DANIEL D LYDIATT MD	507602290	141791330	159	0001	GW	Surgery - H HEAD & NI 8303 DODGE	OMAHA	28	Douglas	NE	68114	4108	402354504 402354258 N
11/18/2011	019210	01549/001	DANIEL D LYDIATT MD	507602290	141791330	205	0001	GW	Surgery - H UNMC PH' EMILE AT 42I	OMAHA	28	Douglas	NE	68198	9350	402559980 402559984 Y
11/18/2011	050849	00801/002	AARON M WIELAND MD	478086333	168988798	290	0001	GW	Surgery - H HEAD & NI 8303 DODGE	OMAHA	28	Douglas	NE	68114	4108	402354504 402354258 Y
11/18/2011	051158	01549/064	AARON M WIELAND MD	478086333	168988798	739	0001	GW	Surgery - H UNMC PH' EMILE AT 42I	OMAHA	28	Douglas	NE	68198	1225	402559170 402559778 N
10/14/2011	002077	00759/001	BRENT STEFFEN MD	447680671	113421883	1	0001	HK	Surgery, G GOOD SAI 10 E 31ST ST	KEARNEY		10 Buffalo	NE	68847	2926	308865710 308865291 Y
10/14/2011	006701	01117/001	BRENT STEFFEN MD	447680671	113421883	16	0001	HK	Surgery, G KEARNEY 211 W 33RD	KEARNEY		10 Buffalo	NE	68845	3484	308865214 308865215 Y
10/14/2011	006728	01117/002	BRENT STEFFEN MD	447680671	113421883	16	0001	HK	Surgery, G MCCOOK 1301 E H ST	MCCOOK		73 Red Willow	NE	69001	3482	308345265 308000000 N
10/14/2011	043023	01117/003	BRENT STEFFEN MD	447680671	113421883	16	0001	HK	Surgery, G GOOD SAI 10 E 31ST ST	KEARNEY		10 Buffalo	NE	68847	2926	308865710 308865291 N
11/18/2011	002873	00801/012	SCOTT P WATTENHOFER MD	504767370	121591181	203	0001	HK	Surgery, G METHODI 8111 DODGE	OMAHA	28	Douglas	NE	68114	4119	402354247 402354248 N
11/17/2011	006261	01070/001	DENNIS F HAYES MD	545585209	147753405	1	0001	HK	Surgery, G DENNIS F 7710 MERCY	OMAHA	28	Douglas	NE	68124	2346	402390600 402390600 Y
11/18/2011	010705	01549/004	IRAKLIS I PIPINOS MD	367154070	150881697	818	0001	HK	Surgery, G CREIGHT 601 N 30TH S	OMAHA	28	Douglas	NE	68131	2137	402449400 402449400 N

11/18/2011	010706	01549/004	GERNON M LONGO MD	39770204	13765937	172	0001	HK	Surgery, G	CREIGHT	601 N 30TH S	OMAHA	28	Douglas	NE	68131	2137	40244940	40244940	N
11/18/2011	010708	01549/004	JASON M JOHANNING MD	50966443	12159857	833	0001	HK	Surgery, G	CREIGHT	601 N 30TH S	OMAHA	28	Douglas	NE	68131	2137	40244940	40244940	N
11/18/2011	012337	01666/001	THOMAS H WEBB III MD	23198486	10937955	18	0001	HK	Surgery, G	NEBRASK	13616 CALIF	OMAHA	28	Douglas	NE	68154	5233	40249604	40295255	N
11/18/2011	012855	01822/001	SCOTT P WATTENHOFER MD	50476737	1215911813		0001	HK	Surgery, G	OMAHA V	515 N 162ND	OMAHA	28	Douglas	NE	68118		40239366	40239366	Y
11/18/2011	012856	01822/001	EUGENE A WALTKE MD	50572283	1972588112		0001	HK	Surgery, G	OMAHA V	515 N 162ND	OMAHA	28	Douglas	NE	68118		40239366	40239366	Y
11/18/2011	018946	01549/001	GERNON M LONGO MD	39770204	13765937	172	0001	HK	Surgery, G	UNMC PH	EMILE AT 42	OMAHA	28	Douglas	NE	68198	9350	40255998	40255998	Y
11/18/2011	033608	01549/063	JASON N MACTAGGART MD	48496200	1195255421	822	0001	HK	Surgery, G	UNMC PH	4353 DODGE	OMAHA	28	Douglas	NE	68131	2709	40255940	40255967	N
11/17/2011	037590	01880/003	THOMAS J WHITE MD	50784520	1891712412		0001	HK	Surgery, G	MIDWEST	6901 N 72ND	OMAHA	28	Douglas	NE	68122	1709	40257236	40257234	N
11/17/2011	038133	01833/001	TAMMY K RAMOS MD	48178698	1235325614		0001	HK	Surgery, G	DOUGLAS	9202 W DOD	OMAHA	28	Douglas	NE	68114	3318	40239060	40239066	Y
11/18/2011	039855	01549/045	GERNON M LONGO MD	39770204	13765937	172	0001	HK	Surgery, G	UNMC PH	8200 DODGE	OMAHA	28	Douglas	NE	68114	4113	40255940	40255967	N
11/18/2011	039858	01549/045	JASON M JOHANNING MD	50966443	12159857	833	0001	HK	Surgery, G	UNMC PH	8200 DODGE	OMAHA	28	Douglas	NE	68114	4113	40255940	40255967	N
11/18/2011	039861	01549/045	JASON N MACTAGGART MD	48496200	1195255421	822	0001	HK	Surgery, G	UNMC PH	8200 DODGE	OMAHA	28	Douglas	NE	68114	4113	40255940	40255967	N
11/17/2011	040963	01833/003	TAMMY K RAMOS MD	48178698	1235325614		0001	HK	Surgery, G	NEBRASK	8303 DODGE	OMAHA	28	Douglas	NE	68114	4108	40239060	00000000	N
11/18/2011	041101	01666/010	THOMAS H WEBB III MD	23198486	10937955	18	0001	HK	Surgery, G	LAKESIDE	16901 LAKES	OMAHA	28	Douglas	NE	68130	2318	40249604	00000000	N
11/18/2011	046287	01822/002	SCOTT P WATTENHOFER MD	50476737	1215911813		0001	HK	Surgery, G	METHODI	8303 DODGE	OMAHA	28	Douglas	NE	68114	4108	40239366	40239366	N
11/18/2011	048693	01822/002	EUGENE A WALTKE MD	50572283	1972588112		0001	HK	Surgery, G	METHODI	8303 DODGE	OMAHA	28	Douglas	NE	68114	4108	40239366	40239366	N
11/18/2011	049772	01549/097	JASON M JOHANNING MD	50966443	12159857	833	0001	HK	Surgery, G	UNMC PH	EMILE AT 42	OMAHA	28	Douglas	NE	68198	2315	40255973	40255989	Y
11/18/2011	049804	01549/097	JASON N MACTAGGART MD	48496200	1195255421	822	0001	HK	Surgery, G	UNMC PH	EMILE AT 42	OMAHA	28	Douglas	NE	68198	2315	40255973	40255989	Y
11/18/2011	049805	01549/097	IRAKLIS I PIPINOS MD	36715407	1508816978	18	0001	HK	Surgery, G	UNMC PH	EMILE AT 42	OMAHA	28	Douglas	NE	68198	2315	40255973	40255989	Y
11/18/2011	050014	01549/047	JASON M JOHANNING MD	50966443	12159857	833	0001	HK	Surgery, G	UNMC PH	2727 S 144TH	OMAHA	28	Douglas	NE	68144	5225	40277855	40277888	N
11/17/2011	050825	04977/001	THOMAS B WHITTLE MD	41119821	1366476822		0001	HK	Surgery, G	HEARTLAI	17220 WRIGH	OMAHA	28	Douglas	NE	68130	2152	40261400	40261418	N
11/17/2011	050826	04977/002	THOMAS B WHITTLE MD	41119821	1366476822		0001	HK	Surgery, G	HEARTLAI	4239 FARNAI	OMAHA	28	Douglas	NE	68131	2800	40261400	40261418	N
11/23/2011	030652	00797/006	STUART I MYERS MD	19542723	1346357878	1	0001	HK	Surgery, G	VASCULAI	1500 S 48TH	LINCOLN	55	Lancaster	NE	68506	1280	40248385	40248385	Y
11/23/2011	041106	00797/009	STUART I MYERS MD	19542723	1346357878	1	0001	HK	Surgery, G	BRYANLG	1600 S 48TH	LINCOLN	55	Lancaster	NE	68506	1283	40248139	40248184	N
10/18/2011	036472	00737/006	RIAD MEADA MD	20372096	1992739054		0001	HL	Surgery, TI	FAITH RE	110 N 29TH S	NORFOLK		60 McPherson	NE	68701		40284482	40264475	Y
11/18/2011	010667	01549/001	MICHAEL C MORRIS MD	17146515	1619943	113	0001	HL	Surgery, TI	UNMC PH	EMILE AT 42	OMAHA	28	Douglas	NE	68198	9350	40255998	40255998	Y
11/17/2011	017480	00798/091	TOMMY H LEE MD	21577392	1811163095	56	0001	HL	Surgery, TI	CREIGHT	601 N 30TH S	OMAHA	28	Douglas	NE	68131	2137	40228041	40228034	Y
11/23/2011	050036	00797/004	ROBERT A OAKES MD	53086047	1992883595		0001	HL	Surgery, TI	BRYANLG	1500 S 48TH	LINCOLN	55	Lancaster	NE	68506	1280	40248184	40248385	Y
11/18/2011	018898	01549/001	BYERS W SHAW JR MD	28048349	1881645753	09	0001	EA	Surgical Cr	UNMC PH	EMILE AT 42	OMAHA	28	Douglas	NE	68198	9350	40255998	40255998	Y
11/18/2011	018927	01549/001	WENDY J GRANT MD	36170875	1457309238	97	0001	EA	Surgical Cr	UNMC PH	EMILE AT 42	OMAHA	28	Douglas	NE	68198	9350	40255998	40255998	Y
11/18/2011	018935	01549/001	ALAN N LANGNAS DO	37466777	1831148895	195	0002	EA	Surgical Cr	UNMC PH	EMILE AT 42	OMAHA	28	Douglas	NE	68198	9350	40255998	40255998	Y
11/18/2011	019203	01549/001	JEAN F BOTHA MD	50741300	1982661349	09	0001	EA	Surgical Cr	UNMC PH	EMILE AT 42	OMAHA	28	Douglas	NE	68198	9350	40255998	40255998	Y
11/18/2011	040118	01549/030	RUDY P LACKNER MD	12154451	1578512	192	0001	EA	Surgical Cr	UNMC PH	EMILE AT 42	OMAHA	28	Douglas	NE	68198	8095	40255943	40255979	Y
10/18/2011	033465	00737/001	GERALD S WEINSTEIN MD	07140660	1477552946		0001	33	Thoracic S	FAITH RE	110 N 29TH S	NORFOLK		60 McPherson	NE	68701	4466	40284482	40284481	Y
10/18/2011	033466	00737/001	JOSEPH M MCCLAIN MD	50702634	1073564947		0001	33	Thoracic S	FAITH RE	110 N 29TH S	NORFOLK		60 McPherson	NE	68701	4466	40284482	40284481	Y

9/29/2011	041327	01019/001	MICHAEL BIBLER DO	447788895	183127913	68	0002	33	Thoracic S	PLATTE V, 3219 CENTR,	KEARNEY	10	Buffalo	NE	68847	2938	308865226	308865254	Y
9/29/2011	044196	01019/017	MICHAEL BIBLER DO	447788895	183127913	68	0002	33	Thoracic S	GOOD SAI 10 E 31ST ST	KEARNEY	10	Buffalo	NE	68847	2926	308865226	308865254	N
11/17/2011	002515	00798/039	JEFFREY T SUGIMOTO MD	336484585	104332566	260	0001	33	Thoracic S	CREIGHT(601 N 30TH S	OMAHA	28	Douglas	NE	68131	2137	402280413	402280459	Y
11/18/2011	010687	01549/001	KIM F DUNCAN MD	508313053	180184409	125	0001	33	Thoracic S	UNMC PH` EMILE AT 42I	OMAHA	28	Douglas	NE	68198	9350	402559980	402559984	Y
11/18/2011	011302	01549/045	JAMES M HAMMEL MD	379648220	106346131	146	0001	33	Thoracic S	UNMC PH` 8200 DODGE	OMAHA	28	Douglas	NE	68114	4113	402955407	402955446	N
11/18/2011	011310	01549/045	KIM F DUNCAN MD	508313053	180184409	125	0001	33	Thoracic S	UNMC PH` 8200 DODGE	OMAHA	28	Douglas	NE	68114	4113	402955407	402955446	N
11/17/2011	017484	00798/091	MARCUS W BALTERS MD	506945134	120594018	870	0001	33	Thoracic S	CREIGHT(601 N 30TH S	OMAHA	28	Douglas	NE	68131	2137	402449408	402000000	Y
11/18/2011	018938	01549/001	JAMES M HAMMEL MD	379648220	106346131	146	0001	33	Thoracic S	UNMC PH` EMILE AT 42I	OMAHA	28	Douglas	NE	68198	9350	402559980	402559984	Y
11/17/2011	038230	01471/014	DWAINE PEETZ II MD	505668163	152808034	564	0001	33	Thoracic S	ALEGENT 11111 S 84TH	PAPILLION	77	Sarpy	NE	68046	4122	402592007	402592902	N
11/17/2011	038231	01471/024	DWAINE PEETZ II MD	505668163	152808034	564	0001	33	Thoracic S	ALEGENT 7500 MERCY	OMAHA	28	Douglas	NE	68124		402398588	402398671	N
11/17/2011	038232	01471/044	DWAINE PEETZ II MD	505668163	152808034	564	0001	33	Thoracic S	ALEGENT 16909 LAKES	OMAHA	28	Douglas	NE	68130	4661	402502550	402502550	N
11/17/2011	038234	01471/048	DWAINE PEETZ II MD	505668163	152808034	564	0001	33	Thoracic S	ALEGENT 6829 N 72ND	OMAHA	28	Douglas	NE	68122	1724	402572372	402572388	N
11/17/2011	038244	01471/080	DWAINE PEETZ II MD	505668163	152808034	564	0001	33	Thoracic S	ALEGENT 7710 MERCY	OMAHA	28	Douglas	NE	68124		402827550	402827660	Y
11/18/2011	040116	01549/097	JOHN Y UM MD	146769039	113434674	727	0001	33	Thoracic S	UNMC PH` EMILE AT 42I	OMAHA	28	Douglas	NE	68198	2315	402559442	402559691	Y
11/18/2011	040117	01549/030	KARIN P TRUJILLO MD	082749891	158886959	653	0001	33	Thoracic S	UNMC PH` EMILE AT 42I	OMAHA	28	Douglas	NE	68198	8095	402559438	402559790	Y
11/18/2011	040367	01549/046	KARIN P TRUJILLO MD	082749891	158886959	653	0001	33	Thoracic S	UNMC PH` 111 N 175TH	OMAHA	28	Douglas	NE	68118	8150	402559438	402559790	N
11/18/2011	045550	01549/024	RUDY P LACKNER MD	121544513	157851260	192	0001	33	Thoracic S	UNMC PH` 111 N 175TH	OMAHA	28	Douglas	NE	68118	6002	402559438	402559790	N
11/17/2011	012638	01760/001	MIDWEST MINOR MEDICAL	000000357	1		0064	GX	Urgent Car	MIDWEST 5310 S 84TH	OMAHA	28	Douglas	NE	68127	3776	402827651	402827651	Y
11/17/2011	012653	01760/002	MIDWEST MINOR MEDICAL	000000357	1		0064	GX	Urgent Car	MIDWEST 13518 W CEN	OMAHA	28	Douglas	NE	68144	3408	402827650	402827650	N
11/18/2011	019619	02671/001	URGENT CARE OF FREMONT L	505962880	136649015	3	0064	GX	Urgent Car	URGENT (415 E 23RD S	FREMONT	27	Dodge	NE	68025	2393	402727719	402727801	Y
11/2/2011	048174	04741/001	PHYSICIANS IMMEDIATE CARE	508234708	179093371	4	0064	GX	Urgent Car	PHYSICIAI 425 N DIERS	GRAND ISLAND	40	Hall	NE	68803	4910	308389327	308382114	Y
9/30/2011	000526	00185/001	FIRST CARE MEDICAL	505964440	144736723	5	0064	GX	Urgent Car	FIRST CAI 2714 2ND AV	KEARNEY	10	Buffalo	NE	68847	4437	308236701	308236702	Y
10/14/2011	006709	01117/001	KEARNEY CLINIC	506042669	122511201	18	0064	GX	Urgent Car	KEARNEY 211 W 33RD :	KEARNEY	10	Buffalo	NE	68845	3484	308865214	308865215	Y
10/6/2011	036999	03478/001	QUALITY URGENT CARE	507803845	115434597	4	0064	GX	Urgent Car	QUALITY L 3 BISON HOL	MCCOOK	73	Red Willow	NE	69001		308345886	308345505	N
9/30/2011	036944	02538/001	THE URGENT CARE CENTER C	508769812	123515560	14	0064	GX	Urgent Car	THE URGE 2024 W PASE	NORFOLK	60	McPhersor	NE	68701	4629	402844383	402844350	Y
10/7/2011	045184	00630/020	REGIONAL WEST PHYSICIANS	506708868	144726772	155	0064	GX	Urgent Car	REGIONAI 4021 AVENUI	SCOTTSBLUFF	79	Scotts Bluf	NE	69361	4602	308635371	308630293	N
11/18/2011	047449	04710/001	LINC CARE	505787114	180199200	15	0064	GX	Urgent Car	LINC CARI 3910 VILLAGI	LINCOLN	55	Lancaster	NE	68516	4783	402434738	402434738	Y
11/18/2011	047450	04710/002	LINC CARE	505787114	180199200	15	0064	GX	Urgent Car	LINC CARI 5000 N 26TH	LINCOLN	55	Lancaster	NE	68521	4749	402435206	402435204	N
11/18/2011	047451	04710/003	LINC CARE	505787114	180199200	15	0064	GX	Urgent Car	LINC CARI 1601 N 86TH	LINCOLN	55	Lancaster	NE	68505	3714	402327751	402327750	N
11/18/2011	001275	00484/001	URGENT CARE OF OMAHA MAI	157341690	182101762	3	0064	GX	Urgent Car	URGENT (8814 MAPLE	OMAHA	28	Douglas	NE	68134	6126	402343009	402343009	N
11/18/2011	001281	00484/003	URGENT CARE OF OMAHA	157341690	182101762	3	0064	GX	Urgent Car	URGENT (3830 N 167TH	OMAHA	28	Douglas	NE	68116	8067	402965400	402965400	Y
11/18/2011	043970	02872/001	BELLEVUE URGENT CARE LP	505083763	148760743	6	0064	GX	Urgent Car	BELLEVUE 1307 HARLAI	BELLEVUE	77	Sarpy	NE	68005		402291870	402291870	N
11/18/2011	009495	01454/001	PRIMARY URGENT CARE	462517371	179085196	1	0064	GX	Urgent Car	PRIMARY 15002 W MAI	OMAHA	28	Douglas	NE	68116	5179	402445938	402445970	Y
11/17/2011	001596	00632/001	PARK PLAZA ORTHOPEDIC CLI	488708408	186167791	2	0064	GX	Urgent Car	PARK PLA 105 N 31ST A	OMAHA	28	Douglas	NE	68131	2940	402346111	402408000	Y
11/17/2011	018719	01471/056	BELLEVUE EXPRESS CARE	554935245	171096105	362	0064	GX	Urgent Car	BELLEVUE 3308 SAMSO	BELLEVUE	77	Sarpy	NE	68123	3194	402291337	402291400	N

11/17/2011	018660	01471/009	ALEGENT HEALTH EXPRESS C	09758447	12756712	361	0064	GX	Urgent Car	ALEGENT 9717 Q ST	OMAHA	28	Douglas	NE	68127	3272	40253717	40253717	N
11/18/2011	053385	01215/022	PHYSICIAN'S CLINIC - SOUTH	50502039	14179015	739	0064	GX	Urgent Car	PHYSICIAI 3353 L ST	OMAHA	28	Douglas	NE	68107	2500	40235477	402354774	N
11/18/2011	007875	01215/020	PHYSICIAN'S CLINIC - NORTHW	50508845	13463505	415	0064	GX	Urgent Car	PHYSICIAI 10710 FORT	OMAHA	28	Douglas	NE	68134	1230	40235475	40235475	Y
11/18/2011	018277	01215/018	PHYSICIAN'S CLINIC - MILLARD	00450272	12159844	543	0064	GX	Urgent Car	PHYSICIAI 5908 S 142ND	OMAHA	28	Douglas	NE	68137	2800	402354191	402354191	Y
11/17/2011	001729	00667/003	ALEGENT HEALTH MIDLANDS I	11386496	12958394	12	0064	GX	Urgent Car	ALEGENT 11111 S 84TH	PAPILLION	77	Sarpy	NE	68046	4122	40271728	40200000	N
11/17/2011	004363	00841/001	ALEGENT PEDIATRIC EXPRES	13856265	10039810	144	0064	GX	Urgent Car	ALEGENT 7500 MERCY	OMAHA	28	Douglas	NE	68124	2319	40239866	40239860	N
11/17/2011	050879	00802/020	ALEGENT HEALTH LAKESIDE H	50694654	16493349	158	0064	GX	Urgent Car	ALEGENT 16901 LAKES	OMAHA	28	Douglas	NE	68130	2318	40249833	402498337	N
11/18/2011	053298	00484/002	URGENT CARE OF OMAHA	50864009	16199201	22	0064	GX	Urgent Car	URGENT (17650 WRIGH	OMAHA	28	Douglas	NE	68130	2800	40233423	40233423	N
11/17/2011	037973	01760/001	MIDWEST MINOR MEDICAL	45533475	14170071	70	0064	GX	Urgent Car	MIDWEST 5310 S 84TH	OMAHA	28	Douglas	NE	68127	3776	40282765	402827651	Y
11/17/2011	040345	01760/002	MIDWEST MINOR MEDICAL	10472314	10939772	173	0064	GX	Urgent Car	MIDWEST 13518 W CEN	OMAHA	28	Douglas	NE	68144	3408	40282765	40282765	N
11/17/2011	046080	01760/004	MIDWEST MINOR MEDICAL	50550541	17706650	3 9	0064	GX	Urgent Car	MIDWEST 8610 W DOD	OMAHA	28	Douglas	NE	68114	2882	40282765	402827651	N
11/17/2011	052495	01760/005	MIDWEST MINOR MEDICAL	45533475	14170071	70	0064	GX	Urgent Car	MIDWEST 18208 WRIGH	OMAHA	28	Douglas	NE	68130	2875	40261463	40261475	N
9/28/2011	031099	00769/001	TRI-COUNTY AREA HOSPITAL	50768165	17008284	1 1	0064	GX	Urgent Car	TRI-COUN 1201 N ERIE	LEXINGTON	24	Dawson	NE	68850	1560	30832456	30800000	N
11/21/2011	036040	01616/001	QUICK CARE MEDICAL SERVIC	50717063	16797718	20	0064	GX	Urgent Car	QUICK CA 3210 AVENUI	SCOTTSBLUFF	79	Scotts Bluf	NE	69361	4336	30863008	308630084	Y
11/22/2011	003911	00808/028	CHILDREN'S URGENT CARE - H	46155321	15989628	312	0064	GX	Urgent Car	CHILDREN 14421 DUPOI	OMAHA	28	Douglas	NE	68144	2100	40295572	40295572	N
11/22/2011	033358	00808/010	CHILDREN'S URGENT CARE - V	37748897	13069290	266	0064	GX	Urgent Car	CHILDREN 110 NORTH 1	OMAHA	28	Douglas	NE	68118	3581	40295583	402955731	N
11/22/2011	052811	00808/017	CHILDRENS URGENT CARE VA	35882135	10132955	356	0064	GX	Urgent Car	CHILDREN 9801 GILES F	LA VISTA	77	Sarpy	NE	68128	2924	40295572	40295572	N
9/21/2011	006378	01086/004	ANSAR U KHAN MD	35052243	10937949	3	0001	34	Urology	UROLOGY 430 N MONIT	WEST POINT	20	Cuming	NE	68788	1555	40272750	40272750	N
9/29/2011	041269	00700/001	CRAIG A BLOCK MD	47911581	11545301	41	0001	34	Urology	PROVIDEN 1200 PROVID	WAYNE	90	Wayne	NE	68787	1212	40237579	40200000	N
9/29/2011	005650	00976/001	EARL LARSON JR MD	50844725	15987925	1	0001	34	Urology	KEARNEY 123 W 31ST S	KEARNEY	10	Buffalo	NE	68847	2916	308237771	308236697	Y
9/29/2011	040966	00976/008	EARL LARSON JR MD	50844725	15987925	1	0001	34	Urology	GOOD SAI 10 E 31ST ST	KEARNEY	10	Buffalo	NE	68847	2926	308237771	308236697	N
10/11/2011	038632	00809/001	EDWARD B MIEDEMA MD	36448331	19129087	250	0001	34	Urology	GOOD SAI 10 E 31ST ST	KEARNEY	10	Buffalo	NE	68847	2926	30886571	308865291	N
9/21/2011	006380	01086/004	GERALD C FELT MD	50552087	12654111	10	0001	34	Urology	UROLOGY 430 N MONIT	WEST POINT	20	Cuming	NE	68788	1555	40272750	40272750	N
9/29/2011	000930	00348/001	GREGORY L ALBERTS MD	50611645	15886627	4	0001	34	Urology	UROLOGI 620 N ALPHA	GRAND ISLAND	40	Hall	NE	68803	4316	308381047	308381261	Y
9/29/2011	043067	00348/002	GREGORY L ALBERTS MD	50611645	15886627	4	0001	34	Urology	AVERA SA 300 N 2ND S	ONEILL	45	Holt	NE	68763	1514	308381047	308381261	N
9/29/2011	050053	00348/004	GREGORY L ALBERTS MD	50611645	15886627	4	0001	34	Urology	UROLOGI 2620 W FAID	GRAND ISLAND	40	Hall	NE	68803	4205	308381047	00000000	N
9/29/2011	000929	00348/001	JAMES WENDT MD	50562383	16290703	4 3	0001	34	Urology	UROLOGI 620 N ALPHA	GRAND ISLAND	40	Hall	NE	68803	4316	308381047	308381261	Y
9/29/2011	043510	00348/003	JAMES WENDT MD	50562383	16290703	4 3	0001	34	Urology	SAINT FR 2620 W FAID	GRAND ISLAND	40	Hall	NE	68803	4205	308381047	308381261	N
9/29/2011	001867	00700/001	KENNETH E MCCALLA MD	52068627	14876292	19	0001	34	Urology	PROVIDEN 1200 PROVID	WAYNE	90	Wayne	NE	68787	1212	40237538	40200000	Y
9/29/2011	045647	00700/003	KENNETH E MCCALLA MD	52068627	14876292	19	0001	34	Urology	CHERRY (510 N GREEN	VALENTINE	16	Cherry	NE	69201	1932	40237579	00000000	N
9/29/2011	005648	00976/001	LAROY E WILLIAMS MD	12060490	16199049	2 4	0001	34	Urology	KEARNEY 123 W 31ST S	KEARNEY	10	Buffalo	NE	68847	2916	308237771	308236697	Y
9/29/2011	005653	00976/004	LAROY E WILLIAMS MD	12060490	16199049	2 4	0001	34	Urology	KEARNEY 13TH & ERIE	LEXINGTON	24	Dawson	NE	68850		30832456	30800000	N
9/29/2011	005655	00976/006	LAROY E WILLIAMS MD	12060490	16199049	2 4	0001	34	Urology	KEARNEY 601 W LEOT	NORTH PLATTE	56	Lincoln	NE	69101	6525	30869680	30800000	N
9/29/2011	005656	00976/007	LAROY E WILLIAMS MD	12060490	16199049	2 4	0001	34	Urology	KEARNEY 910 20TH ST	GOTHENBURG	24	Dawson	NE	69138	1237	30853736	30800000	N
9/29/2011	040826	00976/008	LAROY E WILLIAMS MD	12060490	16199049	2 4	0001	34	Urology	GOOD SAI 10 E 31ST ST	KEARNEY	10	Buffalo	NE	68847	2926	308237771	308236697	N

10/7/2011	050733	00630/003	LAWRENCE W HAKE MD	507626072	167957537	254	0001	34	Urology	REGIONAI	2 W 42ND ST	SCOTTSBLUFF	79	Scotts Bluf	NE	69361	4669	308630245	308630245	Y
9/21/2011	041355	01618/003	NATVARLAL P PATEL MD	294566447	171019674	1	0001	34	Urology	SURGICEI	3400 W NORI	NORFOLK	60	McPhersor	NE	68701	7701	402379808	000000000	N
9/21/2011	006379	01086/004	PAULOS YOHANNES MD	457617441	104329998	11	0001	34	Urology	UROLOGY	430 N MONIT	WEST POINT	20	Cuming	NE	68788	1555	402727500	402727505	N
10/11/2011	039182	00809/001	PERINCHERY NARAYAN MD	097584674	108363549	253	0001	34	Urology	GOOD SAI	10 E 31ST ST	KEARNEY	10	Buffalo	NE	68847	2926	308865710	308865291	Y
9/30/2011	043309	00910/010	PETER E HOWE MD	044426282	109373836	9	0001	34	Urology	NEMAHA (	2022 13TH S	AUBURN	64	Nemaha	NE	68305	1701	402489885	402421194	N
9/30/2011	005054	00910/003	RICHARD A CRUSINBERRY MD	480727019	137656664	11	0001	34	Urology	UROLOGY	202 HIGH ST	TECUMSEH	49	Johnson	NE	68450	2443	402335336	402000000	N
9/30/2011	005055	00910/004	RICHARD A CRUSINBERRY MD	480727019	137656664	11	0001	34	Urology	UROLOGY	2307 BARAD,	FALLS CITY	74	Richardsor	NE	68355	1546	402245242	402000000	N
9/30/2011	005056	00910/005	RICHARD A CRUSINBERRY MD	480727019	137656664	11	0001	34	Urology	UROLOGY	600 I ST	PAWNEE CITY	67	Pawnee	NE	68420	3001	402852223	402000000	N
10/14/2011	040191	02060/001	RICHARD A SCHMIDT MD	572395133	159883504	28	0001	34	Urology	PERKINS (	900 LINCOLN	GRANT	68	Perkins	NE	69140	3095	308352720	308352729	N
9/29/2011	000931	00348/001	RICHARD KOEFOOT MD	507680373	100389601	2	0001	34	Urology	UROLOGI(	620 N ALPHA	GRAND ISLAND	40	Hall	NE	68803	4316	308381047	308381261	Y
9/29/2011	045575	00348/002	RICHARD KOEFOOT MD	507680373	100389601	2	0001	34	Urology	AVERA SA	300 N 2ND S	ONEILL	45	Holt	NE	68763	1514	308381047	308381261	N
10/14/2011	050329	00825/003	ROBERT F GRAVES MD	519584296	199288621	24	0001	34	Urology	MEMORIA	645 OSAGE S	SIDNEY	17	Cheyenne	NE	69162	1714	308254471	970347886	Y
9/29/2011	005649	00976/001	SCOTT HOWE MD	494722575	122506553	2	0001	34	Urology	KEARNEY	123 W 31ST S	KEARNEY	10	Buffalo	NE	68847	2916	308237771	308236697	Y
9/29/2011	005652	00976/003	SCOTT HOWE MD	494722575	122506553	2	0001	34	Urology	COZAD C(	300 E 12TH S	COZAD	24	Dawson	NE	69130	1505	308784226	308000000	N
9/29/2011	005654	00976/005	SCOTT HOWE MD	494722575	122506553	2	0001	34	Urology	KEARNEY	WEST HIGHV	CAMBRIDGE	33	Furnas	NE	69022	0001	308697332	308000000	N
9/29/2011	043217	00976/008	SCOTT HOWE MD	494722575	122506553	2	0001	34	Urology	GOOD SAI	10 E 31ST ST	KEARNEY	10	Buffalo	NE	68847	2926	308237771	308236697	N
9/29/2011	044145	00976/009	SCOTT HOWE MD	494722575	122506553	2	0001	34	Urology	PHELPS M	1220 MILLER	HOLDREGE	69	Phelps	NE	68949	1250	308237771	308236697	N
10/7/2011	030588	00630/003	SHAWN ACINO MD	359569587	194231985	178	0001	34	Urology	REGIONAI	2 W 42ND ST	SCOTTSBLUFF	79	Scotts Bluf	NE	69361	4669	308630245	308630249	N
10/7/2011	046325	00630/020	SHAWN ACINO MD	359569587	194231985	178	0001	34	Urology	REGIONAI	4021 AVENUI	SCOTTSBLUFF	79	Scotts Bluf	NE	69361	4602	308635371	308630293	N
10/7/2011	048291	00630/027	SHAWN ACINO MD	359569587	194231985	178	0001	34	Urology	COMMUNI	2601 N SPRU	OGALLALA	51	Keith	NE	69153	2465	308630181	000000000	N
10/7/2011	048306	00630/028	SHAWN ACINO MD	359569587	194231985	178	0001	34	Urology	MEMORIA	645 OSAGE S	SIDNEY	17	Cheyenne	NE	69162	1714	308630181	308635739	N
10/7/2011	048368	00630/024	SHAWN ACINO MD	359569587	194231985	178	0001	34	Urology	BOX BUTT	2102 BOX BU	ALLIANCE	7	Box Butte	NE	69301	4445	308635315	308635296	N
10/7/2011	048854	00630/036	SHAWN ACINO MD	359569587	194231985	178	0001	34	Urology	GARDEN (	1100 WEST 2	OSHKOSH	35	Garden	NE	69154		308630181	308635739	Y
10/7/2011	048855	00630/029	SHAWN ACINO MD	359569587	194231985	178	0001	34	Urology	CHADRON	825 CENTEN	CHADRON	23	Dawes	NE	69337	9400	308630181	308635739	N
10/7/2011	049929	00630/039	SHAWN ACINO MD	359569587	194231985	178	0001	34	Urology	REGIONAI	3911 AVE B S	SCOTTSBLUFF	79	Scotts Bluf	NE	69361		308630181	308635739	N
9/30/2011	013139	01909/002	STEWART SLOAN MD	505588770	161999725	2	0001	34	Urology	UROLOGY	301 N 27TH S	NORFOLK	60	McPhersor	NE	68701	4457	877748625	877572341	N
9/29/2011	001868	00700/002	TIMOTHY G KNEIB MD	494647275	151893236	20	0001	34	Urology	OAKLAND	601 E 2ND S	OAKLAND	11	Burt	NE	68045	1400	712255795	000000000	Y
11/18/2011	005757	01005/001	HARVEY A KONIGSBERG MD	025407296	102301115	11	0001	34	Urology	THE UROL	111 S 90TH S	OMAHA	28	Douglas	NE	68114	3907	402397980	402397759	Y
11/18/2011	005758	01005/001	PETER M GORDON MD	092404101	122503147	5	0001	34	Urology	THE UROL	111 S 90TH S	OMAHA	28	Douglas	NE	68114	3907	402397980	402397759	Y
11/18/2011	005760	01005/001	BRETT R JEPSON MD	335326255	197250522	54	0001	34	Urology	THE UROL	111 S 90TH S	OMAHA	28	Douglas	NE	68114	3907	402397980	402397759	Y
11/18/2011	005761	01005/001	PATRICK B LEU MD	479980456	101391028	57	0001	34	Urology	THE UROL	111 S 90TH S	OMAHA	28	Douglas	NE	68114	3907	402397980	402397759	Y
11/18/2011	005762	01005/001	STEPHEN S LIM MD	494882350	135634362	53	0001	34	Urology	THE UROL	111 S 90TH S	OMAHA	28	Douglas	NE	68114	3907	402397980	402397759	Y
11/18/2011	005764	01005/001	R M KROEGER MD	507689226	168967786	9	0001	34	Urology	THE UROL	111 S 90TH S	OMAHA	28	Douglas	NE	68114	3907	402397980	402397759	Y
11/18/2011	005765	01005/001	STEVEN C KOUKOL MD	507740097	176048405	44	0001	34	Urology	THE UROL	111 S 90TH S	OMAHA	28	Douglas	NE	68114	3907	402397980	402397759	Y
11/18/2011	005766	01005/001	JON J MORTON MD	507966522	117452619	45	0001	34	Urology	THE UROL	111 S 90TH S	OMAHA	28	Douglas	NE	68114	3907	402397717	402397759	Y

11/18/2011	005767	01005/001	GERNON A LONGO MD	508668555	147755575	48	0001	34	Urology	THE UROL	111 S 90TH S	OMAHA	28	Douglas	NE	68114	3907	402397717	402397759	N
11/18/2011	005768	01005/001	JOHN M DONOVAN MD	527175609	167956533	59	0001	34	Urology	THE UROL	111 S 90TH S	OMAHA	28	Douglas	NE	68114	3907	402397717	402955400	Y
11/18/2011	005769	01005/002	PETER M GORDON MD	092404101	1225031475		0001	34	Urology	THE UROL	401 E GOLD	PAPILLION	77	Sarpy	NE	68046	4194	402592556	402592416	N
11/18/2011	005770	01005/003	BRETT R JEPSON MD	333526255	197250522	54	0001	34	Urology	THE UROL	402 E GOLD	PAPILLION	77	Sarpy	NE	68046	4725	402592556	402000000	N
11/18/2011	005773	01005/005	BRETT R JEPSON MD	333526255	197250522	54	0001	34	Urology	THE UROL	7710 MERCY	OMAHA	28	Douglas	NE	68124	2346	402399816	402399071	N
11/18/2011	005774	01005/005	STEPHEN S LIM MD	494882350	135634362	53	0001	34	Urology	THE UROL	7710 MERCY	OMAHA	28	Douglas	NE	68124	2346	402399816	402399071	N
11/18/2011	005775	01005/005	GERNON A LONGO MD	508668555	147755575	48	0001	34	Urology	THE UROL	7710 MERCY	OMAHA	28	Douglas	NE	68124	2346	402399816	402399071	N
11/18/2011	005776	01005/006	JOHN M DONOVAN MD	527175609	167956533	59	0001	34	Urology	THE UROL	8200 DODGE	OMAHA	28	Douglas	NE	68114	4113	402955400	402955400	N
11/18/2011	005778	01005/008	TIMOTHY A RICHARDSON MD	514909134	15089854	160	0001	34	Urology	THE UROL	16909 LAKES	OMAHA	28	Douglas	NE	68130	4661	402330447	402330199	N
11/18/2011	005779	01005/009	TIMOTHY A RICHARDSON MD	514909134	15089854	160	0001	34	Urology	THE UROL	401 E GOLD	PAPILLION	77	Sarpy	NE	68046	4194	402592556	402597501	N
11/18/2011	007485	01215/001	HARVEY A KONIGSBERG MD	025407296	102301115	43	0001	34	Urology	PHYSICIAI	10060 REGEI	OMAHA	28	Douglas	NE	68114	3732	402354150	402354132	N
11/18/2011	007557	01215/001	STEVEN C KOUKOL MD	507740097	176048405	130	0001	34	Urology	PHYSICIAI	10060 REGEI	OMAHA	28	Douglas	NE	68114	3732	402354150	402354132	N
11/17/2011	010306	01529/001	JOHN D HORGAN MD	066540900	156846566	3	0001	34	Urology	ADULT & F	7710 MERCY	OMAHA	28	Douglas	NE	68124	2346	402397796	402397870	Y
11/17/2011	010307	01529/001	EUCLID R J DESOUZA MD	373800166	160987973	2	0001	34	Urology	ADULT & F	7710 MERCY	OMAHA	28	Douglas	NE	68124	2346	402397796	402397870	Y
11/17/2011	010309	01529/001	ANDREW F TRAINER MD	488841255	147755656	5	0001	34	Urology	ADULT & F	7710 MERCY	OMAHA	28	Douglas	NE	68124	2346	402397796	402397870	Y
11/17/2011	010310	01529/001	STEFANIE L BOLTE MD	507170442	11048770	110	0001	34	Urology	ADULT & F	7710 MERCY	OMAHA	28	Douglas	NE	68124	2346	402397796	402397870	Y
11/17/2011	010313	01529/001	BRUCE E LUNDAK MD	523747270	169977876	4	0001	34	Urology	ADULT & F	7710 MERCY	OMAHA	28	Douglas	NE	68124	2346	402397796	402397870	Y
11/17/2011	010314	01529/002	JOHN D HORGAN MD	066540900	156846566	3	0001	34	Urology	ADULT & F	17055 FRANC	OMAHA	28	Douglas	NE	68130	4655	402397796	402397870	N
11/17/2011	010315	01529/002	EUCLID R J DESOUZA MD	373800166	160987973	2	0001	34	Urology	ADULT & F	17055 FRANC	OMAHA	28	Douglas	NE	68130	4655	402397796	402397870	N
11/17/2011	010317	01529/002	ANDREW F TRAINER MD	488841255	147755656	5	0001	34	Urology	ADULT & F	17055 FRANC	OMAHA	28	Douglas	NE	68130	4655	402397796	402397870	N
11/17/2011	010318	01529/002	STEFANIE L BOLTE MD	507170442	11048770	110	0001	34	Urology	ADULT & F	17055 FRANC	OMAHA	28	Douglas	NE	68130	4655	402397796	402397870	N
11/17/2011	010321	01529/002	BRUCE E LUNDAK MD	523747270	169977876	4	0001	34	Urology	ADULT & F	17055 FRANC	OMAHA	28	Douglas	NE	68130	4655	402397796	402397870	N
11/17/2011	010323	01529/003	ANDREW F TRAINER MD	488841255	147755656	5	0001	34	Urology	ADULT & F	2510 BELLEV	BELLEVUE	77	Sarpy	NE	68123	1520	402293796	402397870	N
11/17/2011	010324	01529/003	STEFANIE L BOLTE MD	507170442	11048770	110	0001	34	Urology	ADULT & F	2510 BELLEV	BELLEVUE	77	Sarpy	NE	68123	1520	402293796	402397870	N
11/17/2011	010325	01529/003	BRUCE E LUNDAK MD	523747270	169977876	4	0001	34	Urology	ADULT & F	2510 BELLEV	BELLEVUE	77	Sarpy	NE	68123	1520	402293796	402397870	N
11/18/2011	010698	01549/001	MICHAEL P FELONEY MD	571330664	107362071	455	0001	34	Urology	UNMC PH	EMILE AT 42	OMAHA	28	Douglas	NE	68198	9350	402559980	402559984	Y
11/18/2011	011202	01549/034	MICHAEL P FELONEY MD	571330664	107362071	455	0001	34	Urology	UNMC PH	EMILE AT 42	OMAHA	28	Douglas	NE	68198	0001	402559446	402559652	N
11/18/2011	011592	01549/066	MICHAEL P FELONEY MD	571330664	107362071	455	0001	34	Urology	UNMC PH	4242 FARNAI	OMAHA	28	Douglas	NE	68131	2850	402559860	402559501	N
11/17/2011	013138	01909/001	STEWART SLOAN MD	505588770	161999725	2	0001	34	Urology	UROLOGY	6751 N 72ND	OMAHA	28	Douglas	NE	68122	1748	402572373	402572341	Y
11/18/2011	018012	01005/001	TIMOTHY A RICHARDSON MD	514909134	15089854	160	0001	34	Urology	THE UROL	111 S 90TH S	OMAHA	28	Douglas	NE	68114	3907	402397717	402397759	Y
11/18/2011	018013	01005/005	TIMOTHY A RICHARDSON MD	514909134	15089854	160	0001	34	Urology	THE UROL	7710 MERCY	OMAHA	28	Douglas	NE	68124	2346	402399816	402399071	N
11/18/2011	019282	01549/001	LARRY E SIREF MD	508820439	104321954	766	0001	34	Urology	UNMC PH	EMILE AT 42	OMAHA	28	Douglas	NE	68198	9350	402559980	402559984	Y
11/18/2011	019285	01549/001	CHAD LAGRANGE MD	508842356	196259287	105	0001	34	Urology	UNMC PH	EMILE AT 42	OMAHA	28	Douglas	NE	68198	9350	402559980	402559984	Y
11/18/2011	032169	01005/008	JON J MORTON MD	507966522	117452619	45	0001	34	Urology	THE UROL	16909 LAKES	OMAHA	28	Douglas	NE	68130	4661	402397980	402397759	N
11/18/2011	033703	01005/001	BRETT C HILL MD	507061569	164949840	62	0001	34	Urology	THE UROL	111 S 90TH S	OMAHA	28	Douglas	NE	68114	3907	402397980	402397759	Y

11/18/2011	033704	01005/009	BRETT C HILL MD	507061569	164949840	62	0001	34	Urology	THE UROL	401 E GOLD	PAPILLION	77	Sarpy	NE	68046	4194	40259255E	40259241E	N
11/17/2011	034180	00798/091	STEPHEN W LESLIE MD	130409565	159875695	7	0001	34	Urology	CREIGHT(	601 N 30TH S	OMAHA	28	Douglas	NE	68131	2137	40228045C	40228043C	Y
11/17/2011	034769	01529/003	JOHN D HORGAN MD	066540900	156846565	3	0001	34	Urology	ADULT & F	2510 BELLEV	BELLEVUE	77	Sarpy	NE	68123	1520	40229379E	40239787C	N
11/17/2011	034776	01529/003	EUCLID R J DESOUZA MD	373800165	160987973	2	0001	34	Urology	ADULT & F	2510 BELLEV	BELLEVUE	77	Sarpy	NE	68123	1520	40229379E	40239787C	N
11/18/2011	037102	01005/008	PETER M GORDON MD	092404101	122503147	5	0001	34	Urology	THE UROL	16909 LAKES	OMAHA	28	Douglas	NE	68130	4661	402330447	402330195	N
11/18/2011	040225	01005/007	TIMOTHY A RICHARDSON MD	514909134	150898541	60	0001	34	Urology	THE UROL	8303 DODGE	OMAHA	28	Douglas	NE	68114	4108	40239798C	00000000C	N
11/18/2011	040464	01005/010	TIMOTHY A RICHARDSON MD	514909134	150898541	60	0001	34	Urology	THE UROL	11111 S 84TH	PAPILLION	77	Sarpy	NE	68046	4122	40239798C	00000000C	N
11/18/2011	040583	01005/011	PATRICK B LEU MD	479980456	101391025	57	0001	34	Urology	THE UROL	16901 LAKES	OMAHA	28	Douglas	NE	68130	2318	402330447	402330195	N
11/18/2011	040759	01005/007	JON J MORTON MD	507966522	117452619	45	0001	34	Urology	THE UROL	8303 DODGE	OMAHA	28	Douglas	NE	68114	4108	40239798C	00000000C	N
11/18/2011	040805	01005/007	STEVEN C KOUKOL MD	507740097	176048405	44	0001	34	Urology	THE UROL	8303 DODGE	OMAHA	28	Douglas	NE	68114	4108	40239798C	00000000C	N
11/17/2011	041365	01529/005	JOHN D HORGAN MD	066540900	156846565	3	0001	34	Urology	BOYSTOW	555 N 30TH S	OMAHA	28	Douglas	NE	68131	2136	40239779E	40239787C	N
11/18/2011	041375	01005/007	PETER M GORDON MD	092404101	122503147	5	0001	34	Urology	THE UROL	8303 DODGE	OMAHA	28	Douglas	NE	68114	4108	40239798C	00000000C	N
11/18/2011	041665	01005/007	HARVEY A KONIGSBERG MD	025407296	102301115	11	0001	34	Urology	THE UROL	8303 DODGE	OMAHA	28	Douglas	NE	68114	4108	40239798C	00000000C	N
11/18/2011	041666	01005/007	R M KROEGER MD	507689225	168967786	9	0001	34	Urology	THE UROL	8303 DODGE	OMAHA	28	Douglas	NE	68114	4108	40239798C	00000000C	N
11/18/2011	041668	01005/011	STEVEN C KOUKOL MD	507740097	176048405	44	0001	34	Urology	THE UROL	16901 LAKES	OMAHA	28	Douglas	NE	68130	2318	402330447	402330195	N
11/17/2011	041693	01909/003	STEWART SLOAN MD	505588770	161999725	2	0001	34	Urology	IMMANUEI	6901 N 72ND	OMAHA	28	Douglas	NE	68122	1709	402572373	402572341	N
11/18/2011	042006	01549/030	HERMAN M GREENWALD MD	495502767	129573302	576	0001	34	Urology	UNMC PH'	EMILE AT 42I	OMAHA	28	Douglas	NE	68198	8095	402559401	402559652	Y
11/18/2011	042105	01549/109	LARRY E SIREF MD	508820439	104321954	766	0001	34	Urology	UNMC PH'	810 N 22ND S	BLAIR	89	Washingto	NE	68008	1128	402426461	00000000C	N
11/18/2011	042106	01549/047	LARRY E SIREF MD	508820439	104321954	766	0001	34	Urology	UNMC PH'	2727 S 144TH	OMAHA	28	Douglas	NE	68144	5225	402778542	402778542	N
11/18/2011	042107	01549/110	LARRY E SIREF MD	508820439	104321954	766	0001	34	Urology	UNMC PH'	10170 NICHC	OMAHA	28	Douglas	NE	68114	2174	40239138C	402934167	N
11/18/2011	042110	01549/109	HERMAN M GREENWALD MD	495502767	129573302	576	0001	34	Urology	UNMC PH'	810 N 22ND S	BLAIR	89	Washingto	NE	68008	1128	402426461	00000000C	N
11/18/2011	042111	01549/047	HERMAN M GREENWALD MD	495502767	129573302	576	0001	34	Urology	UNMC PH'	2727 S 144TH	OMAHA	28	Douglas	NE	68144	5225	402778542	402778542	N
11/18/2011	042114	01549/110	HERMAN M GREENWALD MD	495502767	129573302	576	0001	34	Urology	UNMC PH'	10170 NICHC	OMAHA	28	Douglas	NE	68114	2174	40239138C	402934167	N
11/17/2011	042137	01529/005	EUCLID R J DESOUZA MD	373800165	160987973	2	0001	34	Urology	BOYSTOW	555 N 30TH S	OMAHA	28	Douglas	NE	68131	2136	40239779E	40239787C	N
11/17/2011	042175	01529/005	STEFANIE L BOLTE MD	507170442	110487701	10	0001	34	Urology	BOYSTOW	555 N 30TH S	OMAHA	28	Douglas	NE	68131	2136	40239779E	40239787C	N
11/18/2011	043152	01005/010	BRETT R JEPSON MD	335326255	197250522	54	0001	34	Urology	THE UROL	11111 S 84TH	PAPILLION	77	Sarpy	NE	68046	4122	40239798C	00000000C	N
11/18/2011	043235	01005/012	TIMOTHY A RICHARDSON MD	514909134	150898541	60	0001	34	Urology	THE UROL	7500 MERCY	OMAHA	28	Douglas	NE	68124	2319	40239798C	40239775E	N
11/18/2011	043545	01005/007	GERNON A LONGO MD	508668555	147755575	48	0001	34	Urology	THE UROL	8303 DODGE	OMAHA	28	Douglas	NE	68114	4108	40239798C	00000000C	N
11/18/2011	045155	01005/007	STEPHEN S LIM MD	494882350	135634362	53	0001	34	Urology	THE UROL	8303 DODGE	OMAHA	28	Douglas	NE	68114	4108	40239798C	00000000C	N
11/18/2011	045588	01005/007	PATRICK B LEU MD	479980456	101391025	57	0001	34	Urology	THE UROL	8303 DODGE	OMAHA	28	Douglas	NE	68114	4108	40239798C	00000000C	N
11/18/2011	045597	01005/006	STEVEN C KOUKOL MD	507740097	176048405	44	0001	34	Urology	THE UROL	8200 DODGE	OMAHA	28	Douglas	NE	68114	4113	402955407	402955418	N
11/17/2011	045872	01529/004	ANDREW F TRAINER MD	488841255	147755656	5	0001	34	Urology	BERGAN M	7500 MERCY	OMAHA	28	Douglas	NE	68124	2319	40239779E	40239787C	N
11/18/2011	045927	01005/007	BRETT R JEPSON MD	335326255	197250522	54	0001	34	Urology	THE UROL	8303 DODGE	OMAHA	28	Douglas	NE	68114	4108	40239798C	00000000C	N
11/18/2011	046948	01005/007	JOHN M DONOVAN MD	527175609	167956533	59	0001	34	Urology	THE UROL	8303 DODGE	OMAHA	28	Douglas	NE	68114	4108	40239798C	00000000C	N
11/17/2011	047026	01529/005	ANDREW F TRAINER MD	488841255	147755656	5	0001	34	Urology	BOYSTOW	555 N 30TH S	OMAHA	28	Douglas	NE	68131	2136	40239779E	40239787C	N

11/17/2011	047210	01529/004	STEFANIE L BOLTE MD	507170442	110487701	10	0001	34	Urology	BERGAN M	7500 MERCY	OMAHA	28	Douglas	NE	68124	2319	40239779E	40239787C	N
11/18/2011	047524	01005/013	BRETT C HILL MD	507061569	164949840	62	0001	34	Urology	IMMANUEL	6901 N 72ND	OMAHA	28	Douglas	NE	68122	1709	40239798C	40239775E	N
11/18/2011	047539	01005/013	TIMOTHY A RICHARDSON MD	514909134	150898541	60	0001	34	Urology	IMMANUEL	6901 N 72ND	OMAHA	28	Douglas	NE	68122	1709	40239798C	40239775E	N
11/18/2011	048455	01005/013	R M KROEGER MD	507689228	168967786	9	0001	34	Urology	IMMANUEL	6901 N 72ND	OMAHA	28	Douglas	NE	68122	1709	40239798C	40239775E	N
11/18/2011	048683	01549/154	HERMAN M GREENWALD MD	495502767	129573302	576	0001	34	Urology	UNMC PH`	1870 S 75TH	OMAHA	28	Douglas	NE	68124	1700	40236157C	40236158E	N
11/18/2011	048892	01005/008	BRETT C HILL MD	507061569	164949840	62	0001	34	Urology	THE UROL	16909 LAKES	OMAHA	28	Douglas	NE	68130	4661	40233044	40233019E	N
11/18/2011	048901	01005/014	STEVEN C KOUKOL MD	507740097	176048405	44	0001	34	Urology	THE UROL	111 S 90TH S	OMAHA	28	Douglas	NE	68114	3907	40239798C	40239775E	N
11/18/2011	048902	01005/014	HARVEY A KONIGSBERG MD	025407296	102301115	11	0001	34	Urology	THE UROL	111 S 90TH S	OMAHA	28	Douglas	NE	68114	3907	40239798C	40239775E	N
11/18/2011	048903	01005/014	BRETT C HILL MD	507061569	164949840	62	0001	34	Urology	THE UROL	111 S 90TH S	OMAHA	28	Douglas	NE	68114	3907	40239798C	40239775E	N
11/18/2011	048905	01005/014	PETER M GORDON MD	092404101	122503147	5	0001	34	Urology	THE UROL	111 S 90TH S	OMAHA	28	Douglas	NE	68114	3907	40239798C	40239775E	N
11/18/2011	048907	01005/014	BRETT R JEPSON MD	335326255	197250522	54	0001	34	Urology	THE UROL	111 S 90TH S	OMAHA	28	Douglas	NE	68114	3907	40239798C	40239775E	N
11/18/2011	048910	01005/014	R M KROEGER MD	507689228	168967786	9	0001	34	Urology	THE UROL	111 S 90TH S	OMAHA	28	Douglas	NE	68114	3907	40239798C	40239775E	N
11/18/2011	048911	01005/014	PATRICK B LEU MD	479980456	101391028	57	0001	34	Urology	THE UROL	111 S 90TH S	OMAHA	28	Douglas	NE	68114	3907	40239798C	40239775E	N
11/18/2011	048912	01005/014	STEPHEN S LIM MD	494882350	135634362	53	0001	34	Urology	THE UROL	111 S 90TH S	OMAHA	28	Douglas	NE	68114	3907	40239798C	40239775E	N
11/18/2011	048913	01005/014	GERNON A LONGO MD	508668555	147755575	48	0001	34	Urology	THE UROL	111 S 90TH S	OMAHA	28	Douglas	NE	68114	3907	40239798C	40239775E	Y
11/18/2011	048914	01005/014	JON J MORTON MD	507966522	117452619	45	0001	34	Urology	THE UROL	111 S 90TH S	OMAHA	28	Douglas	NE	68114	3907	40239798C	40239775E	N
11/18/2011	048915	01005/014	TIMOTHY A RICHARDSON MD	514909134	150898541	60	0001	34	Urology	THE UROL	111 S 90TH S	OMAHA	28	Douglas	NE	68114	3907	40239798C	40239775E	N
11/18/2011	049096	01549/106	LARRY E SIREF MD	508820439	104321954	766	0001	34	Urology	UNMC PH`	2500 BELLEV	BELLEVUE	77	Sarpy	NE	68123	1591	40276334C	00000000C	N
11/17/2011	050502	01529/005	BRUCE E LUNDAK MD	523747270	169977878	4	0001	34	Urology	BOYSTOW	555 N 30TH S	OMAHA	28	Douglas	NE	68131	2136	40239779E	40239787C	N
11/18/2011	050544	01005/012	GERNON A LONGO MD	508668555	147755575	48	0001	34	Urology	THE UROL	7500 MERCY	OMAHA	28	Douglas	NE	68124	2319	40239798C	40239775E	N
11/18/2011	050594	01005/011	GERNON A LONGO MD	508668555	147755575	48	0001	34	Urology	THE UROL	16901 LAKES	OMAHA	28	Douglas	NE	68130	2318	40233044	40233019E	Y
11/17/2011	052880	00798/091	GALEN M MEYER MD	505625055	188169290	101	0001	34	Urology	CREIGHTO	601 N 30TH S	OMAHA	28	Douglas	NE	68131	2137	40228058E	40228043C	Y
11/17/2011	052951	01529/011	STEFANIE L BOLTE MD	507170442	110487701	10	0001	34	Urology	ADULT & F	4242 FARNAI	OMAHA	28	Douglas	NE	68131	2802	40239779E	40239375E	N
11/17/2011	052955	01529/011	ANDREW F TRAINER MD	488841255	147755656	5	0001	34	Urology	ADULT & F	4242 FARNAI	OMAHA	28	Douglas	NE	68131	2802	40239779E	40239375E	N
11/17/2011	052957	01529/011	JOHN D HORGAN MD	066540900	156846566	3	0001	34	Urology	ADULT & F	4242 FARNAI	OMAHA	28	Douglas	NE	68131	2802	40239779E	40239375E	N
11/17/2011	052958	01529/011	EUCLID R J DESOUZA MD	373800168	160987973	2	0001	34	Urology	ADULT & F	4242 FARNAI	OMAHA	28	Douglas	NE	68131	2802	40239779E	40239375E	N
11/17/2011	052960	01529/011	BRUCE E LUNDAK MD	523747270	169977878	4	0001	34	Urology	ADULT & F	4242 FARNAI	OMAHA	28	Douglas	NE	68131	2802	40239779E	40239375E	N
11/17/2011	053180	01529/001	CHARLES B WAKEFIELD MD	302849042	121515154	29	0001	34	Urology	ADULT & F	7710 MERCY	OMAHA	28	Douglas	NE	68124	2346	40239779E	40239787C	Y
11/17/2011	053182	01529/003	CHARLES B WAKEFIELD MD	302849042	121515154	29	0001	34	Urology	ADULT & F	2510 BELLEV	BELLEVUE	77	Sarpy	NE	68123	1520	40239779E	40239787C	N
11/18/2011	052520	01549/030	BERNARD T BAXTER MD	521642500	160985021	879	0001	AI	Vascular S	UNMC PH`	EMILE AT 42I	OMAHA	28	Douglas	NE	68198	8095	40255973C	40255989E	Y
11/23/2011	017373	00797/006	DAVID H BINGHAM MD	508640182	184139045	80	0001	AI	Vascular S	VASCULAI	1500 S 48TH	LINCOLN	55	Lancaster	NE	68506	1280	40248385E	40248385E	Y
11/23/2011	040418	00797/009	DAVID H BINGHAM MD	508640182	184139045	80	0001	AI	Vascular S	BRYANLG	1600 S 48TH	LINCOLN	55	Lancaster	NE	68506	1283	40248139E	40248184E	N
11/23/2011	044617	00797/006	MATTHEW A GOETTSCH MD	508152743	152827387	92	0001	AI	Vascular S	VASCULAI	1500 S 48TH	LINCOLN	55	Lancaster	NE	68506	1280	40248185C	40248185C	Y
11/23/2011	048981	00797/005	MATTHEW A GOETTSCH MD	508152743	152827387	92	0001	AI	Vascular S	BRYANLG	1600 S 48TH	LINCOLN	55	Lancaster	NE	68506	1275	40248902C	40248383C	N

AMERIHEALTH NEBRASKA, INC.

HOSPITAL SERVICES PROVIDER AGREEMENT

AMERIHEALTH NEBRASKA, INC.

HOSPITAL SERVICES PROVIDER AGREEMENT

TABLE OF CONTENTS

1. **Definitions** 1

2. **Services** 4

3. **Compensation** 4

4. **Administration** 5

5. **Professional Liability Insurance/Adverse Actions** 7

6. **Confidentiality** 7

7. **Cooperation; Resolution of Disputes** 8

8. **Term; Termination** 8

9. **Regulatory Provisions** 9

10. **Miscellaneous** 14

11. **Signature Page** 17

12. **Appendix A - Hospital Services** 18

13. **Appendix A-1 - Compensation** 19

IMPORTANT NOTICE: THIS AGREEMENT IS BINDING UPON EACH PARTY AT THE TIME THAT THE PARTY SIGNS THIS AGREEMENT, PROVIDED THAT THIS AGREEMENT REMAINS SUBJECT TO THE APPROVAL OF THE STATE OF NEBRASKA, AND MAY BE AMENDED BY AMERIHEALTH NEBRASKA, INC. ("ANI") TO COMPLY WITH ANY REQUIREMENTS OF THE STATE OF NEBRASKA. PROVIDER ACKNOWLEDGES THAT THE REQUIREMENTS OF ANI, THE STATE OF NEBRASKA, AND APPLICABLE LAWS AND REGULATIONS, AS AMENDED FROM TIME TO TIME, ARE INCORPORATED INTO THIS AGREEMENT.

AMERIHEALTH NEBRASKA, INC.
HOSPITAL SERVICES PROVIDER AGREEMENT

This Hospital Services Provider Agreement (the "Agreement"), dated as of the Effective Date (defined below), by and between AmeriHealth Nebraska, Inc., a corporation organized under the laws of the State of Nebraska, (hereinafter referred to as "ANI") and the Provider ("Provider") identified on the signature page.

WHEREAS, ANI intends to enter into a contract with the Nebraska Department of Health and Human Services to provide or arrange for the provision of specified health services under the Nebraska Medicaid Program;

WHEREAS, ANI may also provide other benefit programs and services under federal or state programs;

WHEREAS, Provider and ANI mutually desire to enter into this Agreement whereby Provider shall render services to members enrolled with ANI and be compensated by ANI in accordance with the terms and conditions hereof.

NOW, THEREFORE, in consideration of the mutual promises made herein, it is mutually agreed by and between ANI and Provider as follows:

1. DEFINITIONS

As used in this Agreement, each of the following terms shall have the meaning specified herein, unless the context clearly requires otherwise.

1.1 **AFFILIATES.** An Affiliate is any corporation or other organization that is identified as an Affiliate in a written notice to Provider and is owned or controlled, either directly or through parent or subsidiary corporations, by or under common control with, ANI. ANI shall give Provider thirty (30) days advance written notice of the addition of Affiliates added under this provision.

1.2 **CLEAN CLAIM.** A claim for payment for a health care service, which has been received by ANI, and has no defect or impropriety and that can be processed without obtaining additional information from the provider of the service or from a third party. The term shall not include a claim from a health care provider who is under investigation for fraud or abuse regarding that claim, or a claim under review for medical necessity.

1.3 **COVERED SERVICES.** Those Medically Necessary health care services and supplies to which Members are entitled pursuant to the DHHS Contract.

1.4 **DHHS.** The State of Nebraska Department of Health and Human Services or its successor.

1.5 **DHHS CONTRACT.** The applicable contract or contracts with DHHS, as in effect from time to time, pursuant to which ANI coordinates health care services and supplies for Program recipients enrolled with ANI.

1.6 **EFFECTIVE DATE.** The later of (i) the effective date on the signature page of this Agreement or (ii) the effective date of the DHHS Contract, provided that Provider has been successfully credentialed by ANI and that all required regulatory approvals have been obtained by ANI.

1.7 **EMERGENCY MEDICAL CONDITION.** A Member after the sudden onset of a medical condition that manifests itself by acute symptoms of sufficient severity or severe pain, such that a prudent layperson, who possesses an average knowledge of health and medicine, could reasonably expect the absence of immediate medical attention to result in:

(a) Placing the health of the Member (or with respect to a pregnant woman, the health of the Member or her unborn child) in serious jeopardy;

(b) Serious impairment to bodily functions; or

(c) Serious dysfunction of any bodily organ or part.

1.8 **EMERGENCY SERVICES.** Covered inpatient and outpatient services that are furnished by a provider that is qualified to furnish these services under 42 C.F.R. Section 438.114(a) and 42 U.S.C. Section 1932(b)(2) and that are needed to screen, evaluate, and stabilize an Emergency Medical Condition.

1.9 **GROUP PHYSICIAN.** A physician who practices with Provider as an employee, partner, shareholder, or contractor.

1.10 **MEDICALLY NECESSARY.** Health care services and supplies which are medically appropriate, and –

1. Necessary to meet the basic health needs of the member;
2. Rendered in the most cost-efficient manner and type of setting appropriate for the delivery of the covered service;
3. Consistent in type, frequency, and duration of treatment with scientifically based guidelines of national medical, research, or health care coverage organizations or governmental agencies;
4. Consistent with the diagnosis of the condition;
5. Required for means other than convenience of the member or his/her physician;
6. No more intrusive or restrictive than necessary to provide a proper balance of safety, effectiveness, and efficiency;
7. Of demonstrated value; and
8. No more intense level of service than can be safely provided.

1.11 **MEMBER.** An individual that is eligible for the Nebraska Medicaid Program and who has enrolled in ANI under the Program.

1.12 **MEMBER APPEAL PROCEDURES.** The written procedures describing ANI's standards for the prompt resolution of Member problems, grievances and appeals, as described in the Provider Manual.

1.13 **PARTICIPATING HOSPITAL.** A duly licensed hospital which has entered into an agreement with ANI to provide Hospital Services to Members.

1.14 **PARTICIPATING PROVIDER.** A physician duly licensed to practice medicine in the State of Nebraska and eligible to participate in the Nebraska Medicaid program, and is a member of the medical staff of an ANI Participating Hospital, or a licensed, appropriately supervised allied health professional, who has entered into, or who is recognized by ANI as a member of a group which has entered into, an agreement with ANI to provide medical services to Members under the Program.

1.15 **PROGRAM.** The Nebraska Medicaid managed care program established by DHHS.

1.16 **POLICY AND PROCEDURE GUIDES.** The DHHS policies and procedures applicable to the Program together with any amendments or modifications DHHS may adopt from time to time.

1.17 **PRIMARY CARE PROVIDER.** A duly licensed pediatrician, internist, family practitioner, or doctor of general medicine, obstetrician/gynecologist or group thereof or a licensed, appropriately supervised allied health professional, who has been successfully credentialed by, and is a Participating Provider with ANI, and who is responsible for the supervision, coordination, and provision of primary care services to Members who have selected, or have been assigned to, that provider. The Primary Care Provider also is responsible for initiating any required referrals for specialty or hospital care needed by a Member and maintaining overall continuity of a Member's care.

1.18 **PROVIDER MANUAL.** The ANI manual of standards, policies, procedures and corrective actions together with amendments or modifications ANI may adopt from time to time. The Provider Manual is herein incorporated by reference and made part of this Agreement. The Provider Manual may be amended or modified by ANI from time to time in accordance with Section 4.10 herein below.

1.19 **QUALITY MANAGEMENT PROGRAM.** An ongoing review process and plan which functions to define, monitor, review, and recommend corrective action for managing and improving the quality of health care services to Members.

1.20 **SPECIALTY CARE PROVIDER**. A duly licensed physician who has been successfully credentialed by ANI and who has entered into an agreement to provide Specialty Care Services to Members in accordance with the referral and preauthorization requirements of the Provider Manual.

1.21 **HOSPITAL SERVICES.** Covered Services specified in **Appendix A** hereto and any additional services specified as "Hospital Services" in the Provider Manual, as updated and

amended from time to time. All Covered Services shall be provided in the amount, duration and scope as specified in the Nebraska Medicaid State Plan and the DHHS Contract.

1.22 **UTILIZATION MANAGEMENT PROGRAM.** A process of review of the medical necessity, appropriateness and efficiency of health care services, procedures, equipment, supplies, and facilities rendered to Members.

2. SERVICES:

2.1 Provider agrees to provide Hospital Services to Members in accordance with the terms of this Agreement and ANI referral, preauthorization and other Utilization Management Program polices as described in the Provider Manual, other than Emergency Services, which will be provided as needed. Provider shall provide such services in the same manner and with the same availability as services provided to other patients without regard to reimbursement and shall further provide these services in accordance with the clinical quality of care and performance standards which are professionally recognized as industry practice and/or otherwise adopted, accepted or established by ANI.

2.2 Provider shall ensure that any employed physician, or any physician practice which Provider or Provider affiliate owns or controls that has admitting privileges at or provides services at the Hospital, shall accept all Members. Provider shall notify AML within sixty (60) days of the acquisition of any physician practice by Provider or a Provider affiliate if such practice has admitting privileges at or provides services at the Provider. Provider acknowledges that if any acquired physician practice is participating with AML at the time of such acquisition, appropriate addenda shall be executed by Provider or Provider affiliate, physician/physician practice and AML, as may be applicable. If the physician practice or new employed physician is not participating with AML at the time of such acquisition or employment, as applicable, upon request by AML, Provider shall ensure that such physician promptly apply for AML participation, comply with AML credentialing requirements and execute an appropriate AML provider agreement. AML's credentialing process must be successfully completed prior to providing services to Members. In the event Provider or Provider affiliate must limit the growth of any such acquired physician practice due to capacity constraints, Hospital or the Hospital affiliate shall cause the practice to make itself available to Members on the same basis as it is to any other patients.

2.3 Hospital shall provide AML with complete and accurate statements of all Plan Benefits provided to Members in conformance with AML billing procedures, including without limitation, use of complete applicable diagnosis, procedure and revenue codes, and applicable Present on Admission (POA) indicators for primary and secondary diagnoses. AML will not be liable for any bills relating to services that are submitted the later of: (a) one hundred eighty (180) days from the date the services were provided or the Member was discharged, or (b) after sixty (60) days of the date of the Explanation of Benefits from another payor when services are first billed by Hospital to another payor. Any appeal or request for adjustment of a payment by Hospital must be made in accordance with applicable provisions of the Provider Manual and AML policies and procedures and, in any case, must be received by AML within sixty (60) days of the original payment or denial. Hospital may not bring legal action on claims which have not been appealed through the appeal mechanisms described herein.

2.4 Hospital's charges for Plan Benefits to Members shall be the same as its charges to all patients for the same services. During the term of this Agreement, Hospital shall maintain in its accounting records a system of recording gross charges by patient and payor. Hospital shall submit its then current schedule of charges by revenue code and procedure code to AML upon thirty (30) days prior written request.

3. COMPENSATION:

3.1 Subject to the terms of this Agreement, ANI agrees to pay Provider the amount set forth in **Appendix A-1** for Hospital Services rendered by Provider to Members pursuant to the terms of this Agreement. Provider understands and agrees that any payments ANI makes directly or indirectly to Provider under this Agreement shall not be made as an inducement to reduce, limit, or delay Medically Necessary Covered Services to any Member. Provider shall not be entitled to reimbursement if the Member was not eligible at the time services were rendered. In no event will ANI's payment exceed submitted charges. Provider recognizes and accepts the fees set forth in **Appendix A-1** as payment in full. ANI shall have the right to offset claims payments to Provider by any amount owed by Provider to ANI. As applicable, Provider shall not be entitled to reimbursement for the provision of services related to health-care acquired conditions and other provider-preventable conditions that may be identified by DHHS.

3.2 ANI shall pay all Clean Claims for Hospital Services in accordance with applicable laws, regulations and DHHS requirements.

3.3 Under no circumstances, including ANI's failure to pay for Hospital Services, termination of this Agreement, or the insolvency of ANI will Provider make any charges or claims against any Member directly or indirectly for Covered Services authorized by ANI, except for authorized co-payments. Provider shall look only to ANI for compensation for Covered Services.

3.4 Provider may directly bill Members for non-Covered Services if the Member is advised in writing before the service is rendered of: (i) the nature of the service(s) to be rendered; (ii) that ANI does not cover the services; and (iii) that the Member will be financially responsible for the services if the Member elects to receive the services. Furthermore, Provider shall hold harmless ANI for any claim or expense arising from such services.

4. ADMINISTRATION:

4.1 Throughout the term of this Agreement, Provider shall: (a) have and maintain, without restriction, all licenses, certificates, registrations and permits as are required under applicable State and federal statutes and regulations to provide health care services and/or other related activities delegated by ANI under this Agreement and (b) be eligible for participation in the Nebraska Medicaid program. Provider shall ensure that all services provided pursuant to this Agreement are within the Provider's scope of professional responsibility.

4.2 During the term of this Agreement and in the event of termination of this Agreement for any reason, Provider agrees to fully cooperate with each Member and with ANI in arranging for the transfer of copies of Member medical records to other Participating Providers.

4.3 ANI shall be entitled to audit, examine and inspect Provider's books and records, including but not limited to medical records, financial information, and administrative information, pertaining to Provider's relationship with ANI, at any time during normal business hours,

upon reasonable notice. Provider agrees to provide ANI, at no cost to ANI, with such medical, financial and administrative information, and other records as may be necessary for ANI to meet its contractual and regulatory obligations, Utilization Management Program and Quality Management Program standards, including NCQA standards and other relevant accreditation standards which ANI may require of Participating Providers.

4.4. Whether announced or unannounced, Provider agrees to cooperate with, participate in, and abide by internal or external quality assessment reviews, Member Appeal Procedures, Utilization Management Program procedures, and Quality Management Program procedures established by ANI and/or DHHS, and to follow practice guidelines as described in the Provider Manual, the DHHS Contract and the Program's Policy and Procedure Guides.

4.5 Provider authorizes ANI to include Provider's name, address, telephone number, medical hospital, hospital affiliations, and other similar information relevant to the Provider, its operations and staff in the ANI provider directory and in various marketing materials identifying Provider as a provider of services to Members. Provider agrees to afford ANI the same opportunity to display brochures, signs, or advertisements in Provider's office(s) as Provider affords any other insurance company or other third party payor.

4.6 While both parties support Provider's open and active communication with Members concerning Medically Necessary services, available treatment alternatives, benefit coverage information and/or any other information pertaining to the provider-patient relationship, Provider shall not, during the term of this Agreement, and any renewal thereof, solicit or require any Member, either orally or in writing, to subscribe to or enroll in any coordinated care network other than ANI. The provisions of this Section 4.6 shall similarly apply to Provider's employees, agents and/or contractors.

4.7 AML will establish payment policies for inpatient and outpatient services including, but not limited to, policies with respect to pre-admission testing, services included in inpatient rates and services included in outpatient rates. AML will provide at least thirty (30) days prior written notice of any modifications to such payment policies. AML may, based on changes in clinical practice and modifications to standard coding systems, add and/or delete outpatient fee schedule procedures and recategorize outpatient surgery fee schedule procedures, upon thirty (30) days prior written notice to Hospital.

4.8 Provider shall accept as patients those Members who have selected or been referred to Provider without regard to the health status or medical condition of such Members.

4.9 Provider will cooperate with ANI in coordinating benefits with other payors in accordance with coordination of benefits claim processing rules and requirements outlined in the Provider Manual, the DHHS Contract and the Policy and Procedure Guides, as amended from time to time. Provider will make a reasonable attempt to determine whether any other payor has primary responsibility for the payment of a claim for services that Provider rendered to a Member and bill that payor before billing ANI. Unless otherwise prohibited by the DHHS Contract or applicable law, ANI retains the right to recover payments made to Provider in the event ANI determines that another payor is primarily responsible for all or a portion of the claim.

4.10 ANI shall furnish or otherwise make available to Provider a copy of the Provider Manual, as amended from time to time. Provider Manual updates will become effective thirty (30) days from the date of notification, unless otherwise specified in writing by ANI.

4.11 The Utilization Management and Quality Management Programs are described in the Provider Manual.

(a) AML's Quality Management Programs consist of review of credentials and performance of applying hospitals and AML Participating Hospitals to determine whether the hospital meets AML's standards for quality, availability, accessibility and cooperation.

(b) AML's Utilization Management Programs include requirements for pre-authorization of certain services rendered in physicians' offices and in inpatient, outpatient and ancillary Hospital settings. Utilization Management Programs include concurrent, retrospective and prospective review of certain services and procedures to assure that care is delivered in the most appropriate setting and is Medically Necessary. Certain Covered Services may require prior approval from AML. The Covered Services subject to prior approval are more fully described in the Provider Manual and other AML notices. AML is obligated to pay for and Hospital is entitled to reimbursement for only those services that are Medically Necessary. Where an admission, inpatient day or outpatient service is denied as not prior approved or Medically Necessary, the Hospital shall not charge either AML or the Member for any health care services rendered or furnished with respect to such admission, inpatient day or outpatient service. If Hospital disputes any such denial, the case in question shall be appealed through AML's provider appeal process. Hospital may not bring legal action for disputes which have not been appealed through the appeal mechanisms described herein.

4.12 ANI shall monitor and report the quality of services delivered under the Agreement and initiate a plan of correction, where necessary, to improve quality of care, in accordance with that level of care which is recognized as acceptable professional practice in the respective community in which the Provider practices and/or the standards established by ANI or DHHS or their respective designees. Provider shall cooperate with and abide by any corrective action plan initiated by ANI and/or required by DHHS or any other State or federal regulatory agency with governing authority over the services provided under this Agreement.

4.13 ANI may impose monetary penalties, sanctions or reductions in payment on Provider for specific failures to comply with the Agreement and/or credentialing requirements commensurate with administrative actions, monetary penalties and sanctions available to DHHS set forth in the DHHS Contract. This shall include, but may not be limited to Provider's failure or refusal to respond to ANI's request for information, the request to provide medical records, credentialing information, and other information required to be provided under this Agreement; at ANI's discretion or a directive by DHHS, ANI shall impose at a minimum, financial consequences against Provider as appropriate. Provider agrees that to the extent penalties, fines or sanctions are assessed against ANI by DHHS or another regulatory agency with governing authority over the services provided under this Agreement as a result of Provider's failure to comply with Provider's obligations under this Agreement, including but not limited to, Provider's failure or refusal to respond to ANI's or DHHS's request for medical records, credentialing information, and other information required to be provided under this Agreement, Provider

shall be responsible for the immediate payment of such penalties, fines or sanctions. In the event such payment is not made in a timely manner to ANI, ANI shall have the right to offset claims payments to Provider by the amount owed by Provider to ANI.

4.14 Provider will assist ANI in providing orientation services to Provider staff to the extent ANI may reasonably request.

5. PROFESSIONAL LIABILITY INSURANCE/ADVERSE ACTIONS:

5.1 Provider, at its sole expense, shall provide professional liability, comprehensive general liability, and medical malpractice insurance coverage (including coverage for vicarious liability, if any, for the acts of employees, agents and representatives of Provider) upon execution of this Agreement and at all times during the term of this Agreement, as follows:

(a) Amounts and extent of such insurance coverage as deemed necessary by ANI to adequately insure Members and ANI against any claim or claims for damages arising by reason of personal injury or death occasioned, directly or indirectly, in connection with Provider's performance of any service pursuant to this Agreement; in no event shall such coverage be less than the amounts required by law.

(b) Provider shall provide ANI with written verification of the existence of such coverage upon execution of this Agreement and as otherwise requested by ANI throughout the term of the Agreement, which may include providing copies of face sheets of such coverage. Provider shall notify ANI reasonably in advance of any change or cancellation of such coverage.

5.2 Provider shall immediately notify ANI in writing, by certified mail, of any written or oral notice of any adverse action, including, without limitation, litigation, investigation, complaint, claim or transaction, regulatory action or proposed regulatory action, or other action naming or otherwise involving Provider or ANI, or any other event, occurrence or situation which may reasonably be considered to have a material impact on Provider's ability to perform Provider's duties or obligations under this Agreement. Provider also shall immediately notify ANI of any action against any applicable license, certification or participation under Title XIX or other applicable provision of the Social Security Act or other State law, State and/or DEA narcotic registration certificate, or medical staff privileges at any facility, and of any material change in the ownership or business operations of Provider.

5.3 Provider agrees to defend, indemnify and hold harmless, ANI, its officers, directors and employees from and against any and all claims, costs and liabilities (including the fees and expenses of counsel) as a result of breach of this Agreement, the negligent or willful misconduct of Provider and/or Provider's employees, including any death, personal injury or malpractice arising in connection with the performance of any services by Provider in connection with this Agreement. This section shall survive termination or expiration of this Agreement for any reason.

ANI agrees to defend, indemnify and hold harmless Provider, its officers, directors and employees from and against all claims, costs, and liabilities (including the fees and expenses of counsel) as a result of ANI's breach of this Agreement or the negligent or willful misconduct of ANI and/or ANI's employees in connection with the terms and conditions of this Agreement. This section shall survive termination or expiration of this Agreement for any reason.

6. CONFIDENTIALITY:

ANI and Provider shall each comply with all applicable State and federal laws respecting the confidentiality of the medical, personal or business affairs of Members acquired in the course of providing services pursuant to this Agreement. Each party shall maintain as confidential and shall not disclose to third parties financial, operating, proprietary or business information relating to the other party which is not otherwise public information. The payment rates in this Agreement are confidential and proprietary and shall not be disclosed by either party. However, nothing herein shall prohibit either party from making any disclosure or transmission of information to the extent that such disclosure or transmission is required by DHHS or the Nebraska Department of Insurance or is necessary or appropriate to enable the disclosing party to perform its obligations or enforce its rights under this Agreement or is required by law or legal process. Should disclosure be required by law or legal process, the disclosing party shall immediately notify the other party of the disclosure.

7. COOPERATION; RESOLUTION OF DISPUTES:

7.1 Cooperation. To the extent compatible with separate and independent management of each, ANI and Provider shall at all times maintain an effective liaison and close cooperation with each other to provide maximum benefits to Members at the most reasonable cost consistent with high standards of care. ANI and Provider shall use best efforts to exchange information regarding material matters directly or indirectly related to this Agreement.

7.2 Resolution of Disputes. ANI and Provider shall both fully cooperate in resolving any and all controversies among or between said parties, their employees, agents, or representatives pertaining to their respective duties under this Agreement. Such disputes shall be submitted for resolution in accordance with the provider appeal procedures as referenced in the Provider Manual and ANI policies and procedures. Neither ANI nor Provider shall permit a dispute between the parties to disrupt or interfere with the provision of services to Members.

8. TERM; TERMINATION:

The term of this Agreement shall commence as of the Effective Date and, unless earlier terminated in accordance herewith, shall continue for an initial one (1) year term. Thereafter, this Agreement shall automatically renew for successive one (1) year terms, unless either party has provided to the other at least one hundred twenty (120) days prior written notice of its intent to terminate at the end of the then current year. Termination of this Agreement for any reason, including without limitation the insolvency of ANI, shall not release Provider from his or her obligations to serve Members when continuation of a Member's treatment is Medically Necessary.

Notwithstanding the above, ANI may terminate this Agreement immediately in the event any of the following occur:

8.1 If Provider is expelled, disciplined, barred from participation in, or suspended from receiving payment under any state's Medicaid program, Children's Health Insurance Program (CHIP), or the Medicare Program.

8.2 If Provider is debarred, suspended or otherwise excluded from procurement or non-procurement activities under the Federal Acquisition Regulations.

8.3 If Provider is convicted of any felony or of any crime related to the provision of heath care services.

8.4 Upon the loss or suspension of the Provider's liability coverage set forth under Section 5 of this Agreement.

8.5 The suspension or revocation of Provider's license or JCAHO accreditation or other certification or authorization necessary for Provider to render Hospital Services, or upon ANI's reasonable determination that the health, safety or welfare of any Member may be in jeopardy if this Agreement is not terminated.

8.6 If Provider (or, if Provider is a group, any Group Physician) fails to satisfy any or all of the credentialing requirements of ANI or fails to cooperate with or abide by the Quality Management Program.

8.7 If Provider (or, if Provider is a group, a Group Physician) breaches a material provision of this Agreement or is engaged in any conduct which would injure the business of ANI.

Either party may terminate this Agreement at any time upon thirty (30) days written notice to the other party if any federal, State or local governmental law, regulation, policy and/or interpretation of the same, shall impair (impairment being considered in an operational or financial sense) the continuing validity or effectiveness of any material provision of this Agreement. This Agreement shall continue if the parties, within the thirty (30) day termination notice period, agree on a modification of this Agreement.

Upon termination of this Agreement for any reason, ANI shall notify affected Members of the termination of Provider (or, if Provider is a group, any Group Physician) prior to the effective date of termination.

9. REGULATORY PROVISIONS:

The terms and conditions herein are included to meet federal and State regulatory requirements of the Program. In the event of a conflict between the terms of this Section 9 and any other term of the Agreement, the terms of this Section 9 shall control.

9.1 Legal Requirements, Guidelines, Standards, Policies and Procedures.

(a) State and Federal. Provider agrees to recognize and abide by all relevant state and federal laws, rules and regulations and guidelines applicable to the provision of services under the Program, including but not limited to, all applicable requirements set forth in the DHHS Contract and the Policy and Procedure Guides and that such federal and state laws, rules, regulations and guidelines are incorporated herein by reference and shall automatically become incorporated into the Agreement as they become effective. In the event that changes in the Agreement as a result of revisions and applicable federal or state law materially affect the position of either party, ANI and Provider agree to negotiate such further amendments as may be necessary to correct any inequities.

(b) ANI. Provider agrees to recognize and abide by the relevant standards, policies and procedures of ANI, including, but not limited to administrative, credentialing, quality management, utilization management, and Member Appeal Procedures set forth in

the Provider Manual and other ANI notices. Compliance with Paragraph 9.1(b) shall include, but not be limited to Provider's adherence to the requirement that no Group Physician will render Hospital Services to any Member unless and until said physician has been appropriately credentialed by ANI.

9.2 Record Maintenance, Inspection, Reporting and Auditing

(a) Record Retention.

i. Provider shall maintain an adequate record system for recording services, service providers, charges, dates and all other commonly required information elements for services rendered to Members pursuant to this Agreement (including but not limited to such records as are necessary for the evaluation of the quality, appropriateness, and timeliness of services performed under this Agreement and the DHHS Contract). Members and their representatives shall be given access to and can request copies of the Members' medical records, subject to reasonable charges.

ii. Provider shall retain any and all Member records, including but not limited to, administrative, financial, and medical (whether electronic or paper) for the greater period of five (5) years or the period required under federal or state law.

(b) Medical Record Maintenance. Provider shall ensure that all medical records are in compliance with the medical record keeping requirements set forth in the Provider Manual, the DHHS Contract and the Policy and Procedure Guides. Provider shall maintain up-to-date medical records at the site where medical services are provided for each Member enrolled under this Agreement. Each Member's record must be accurate, legible and maintained in detail consistent with good medical and professional practice which permits effective internal and external quality review and/or medical audit and facilitates an adequate system of follow-up treatment. Provider will promptly furnish to ANI copies of medical records pertaining to members at no cost to ANI.

(c) State and Federal Regulator Access. Provider acknowledges that DHHS, U.S. Department of Health and Human Services (HHS), Centers for Medicare and Medicaid Services (CMS), Office of Inspector General Comptroller, State Legislative Auditor's Office, and the Nebraska Attorney General's Office have the right to evaluate through audit, inspection, or other means, whether announced or unannounced, any records pertinent to this Agreement, including quality, appropriateness and timeliness of services and the timeliness and accuracy of encounter data and Provider claims submitted to ANI. Such evaluation, when performed, shall be performed with the cooperation of Provider and ANI. Upon request, Provider and ANI shall assist in such reviews.

(d) Survivability of Requirements. The provisions of this section shall survive the termination of this Agreement and Provider shall be required to comply with the terms and conditions of this section concerning any services performed during the term of this Agreement.

9.3 Fraud and Abuse.

(a) Provider recognizes that payments made by ANI pursuant to this Agreement are derived from federal and State funds, and acknowledges that it shall be held civilly and/or criminally liable to ANI and/or DHHS, in the event of non-performance, misrepresentation, fraud or abuse for services rendered to Members, including but not limited to, the submission of false claims/statements for payment by Provider, its employees or agents. Provider acknowledges receipt of notification from ANI of: (i) the prohibition of fraud and abuse and (ii) the imposition of sanctions for the submission of false claims and statements.

(b) Provider shall be required to comply with all policies and procedures as developed by ANI and DHHS, including but not limited to the requirements set forth in the Provider Manual and the DHHS Contract, for the detection and prevention of fraud and abuse. Such compliance may include, but not be limited to, referral of suspected or confirmed fraud or abuse to ANI.

9.4 Third Party Liability. Provider shall cooperate with ANI in the identification of other sources of payment available to Members, such as other health insurance, government programs, liability coverage, motor vehicle coverage or worker's compensation coverage, as applicable. It is understood that Provider shall be responsible for reporting all applicable third party resources to ANI in a timely manner.

9.5 Non-Discrimination. Provider shall comply with (i) Title VI of the Civil Rights Act of 1964 and the rules, regulations, and order; (ii) the Rehabilitation Act of 1973 and the rules, regulations, and orders thereunder; (iii) the Americans With Disabilities Act of 1990 and the rules, regulations, and orders thereunder; and (iv) any and all applicable laws, rules and regulations prohibiting discriminatory practices. Furthermore, in accordance with Title VI of the Civil Rights Act of 1964 and the rules, regulations and orders thereunder, Provider shall take adequate steps to ensure that Members with limited English skills receive free of charge the language assistance necessary to afford them meaningful and equal access to the benefits and services provided under this Agreement (see 42 U.S.C. 2000d et seq. and 45 C.F.R. Part 80, 2001 as amended).

9.6 Member Hold Harmless. Provider shall accept ANI reimbursement, as provided in this Agreement, as payment in full for Hospital Services. Under no circumstances will Hospital make any charges or claims against any member directly or indirectly for specified services authorized by ANI. Hospital shall look only to ANI for compensation for Hospital Services other than as provided in this Agreement. Hospital hereby agrees that in no event, including, but not limited to, non-payment by ANI, insolvency or breach of this Agreement, shall Hospital bill, charge, collect a deposit from, seek compensation, reimbursement from, or have any recourse against a Member or persons acting on a Member's behalf (other than ANI) for Covered Services, except as provided in this Agreement. Hospital further agrees that (i) this provision shall survive the termination of this Agreement regardless of the cause giving rise to termination and that (ii) this provision supersedes any oral or written contrary agreement now existing, or hereafter entered into between Hospital, a Member, or persons acting on their behalf. This paragraph is to be interpreted for the benefit of Members and does not diminish the obligation of ANI to make payments to Hospital according to the terms of this Agreement.

9.7 Confidentiality. Provider expressly understands and agrees that a confidential relationship has been established between ANI and Provider under this Agreement and that, as a result

thereof, Provider will receive confidential information concerning Members and/or other Medicaid recipients. Therefore, Provider agrees to comply with the requirements of 42 C.F.R. Section 438.224, 45 C.F.R. Parts 160, 164 and 165 subparts A and E, 42 C.F.R. Section 431.300 et seq., any other applicable laws regarding the safeguarding of information on Medicaid recipients and/or Members, and the DHHS Contract.

9.8 Continued Treatment Obligation. Notwithstanding any other provision of this Agreement, in the event of either party's termination of this Agreement, insolvency of either ANI, or other cessation of ANI's operations, Provider shall continue to provide Hospital Services to Members (i) until the end of the month in which the effective date of termination of this Agreement falls, (ii) until the end of the month for which premium has been paid by DHHS, or (iii) until the date of a Member's discharge from an inpatient facility, or the active course of treatment is completed, whichever is later, and in the case of a pregnant woman, services shall continue to be provided through the end of the post-partum period if the pregnant woman is in her fourth or later month of pregnancy.

9.9 Claims Submission and Encounter Data and Other Reports.

(a) Claims Submission. Provider must promptly submit complete and accurate claims information needed to make payment for Hospital Services but in no event shall Provider submit Clean Claims for Hospital Services later than 180 days from the date of service. Early Periodic Screening, Diagnosis and Treatment (EPSDT) screening claims should be submitted within sixty (60) days from date of service to accommodate for frequency of screening services and for EPSDT reporting requirements. EPSDT screening claims must also include information related to immunizations, referrals and health status. If a claim is not submitted within 180 days from the date of services or date of discharge or 60 days following record of payment from a primary carrier, ANI shall not be liable for payment. Any request for an adjustment to payment or appeal of a payment or denial must be made within 12 months following the date of service or discharge. Provider will notify and refund to ANI any amount paid in error due to a duplicate payment or other payment in excess of the amount owned. In the event of such overpayment, ANI may recover the amount due by offsetting the amounts overpaid against current and future amounts payable and/or otherwise pursue available remedies.

(b) Encounter Data and Other Reports. Provider shall deliver all reports and clinical information required to be submitted to ANI pursuant to this Agreement for reporting purposes, including but not limited to encounter data, Healthcare Effectiveness Data and Information Set (HEDIS), Agency for Healthcare Research and Quality (AHRQ), and EPSDT data in a format which will allow ANI to transmit required data to DHHS electronically and in a format identical to or consistent with the format used or otherwise required by ANI and DHHS. Provider shall submit this information to ANI within the time frames set forth in the Provider Manual or as otherwise required by DHHS. In the event that Provider and ANI have entered into an alternative reimbursement arrangement (with DHHS prior approval), Provider shall submit all encounter data to the same standards of completeness and accuracy as required for proper adjudication of fee-for-service claims by ANI.

9.10 Provision of Covered Services.

(a) Provider shall not refuse to provide Medically Necessary Covered Services to Members for non-medical reasons, except as permitted by law for religious or moral objections. However, Provider shall not be required to accept or continue treatment of a Member with whom the Provider feels he/she cannot establish and/or maintain a professional relationship.

(b) Any laboratory services performed by Provider shall be in compliance with all applicable State and federal requirements, including but not limited to, 42 C.F.R. Sections 493.1 and 493.3.

9.11 DHHS Hold Harmless. At all times during the term of this Agreement, in accordance with the terms of the DHHS Contract, Provider agrees to indemnify, defend, protect and hold harmless DHHS and any of its officers, agents, and employees from any and all claims, losses, or suits relating to activities undertaken pursuant to this Agreement and/or the DHHS Contract, including but not limited to:

(a) Any claims for damages or losses arising from services rendered by Provider in connection with the performance of this Agreement;

(b) Any claims for damages or losses to any person or firm injured or damaged by erroneous or negligent acts, including disregard of state or federal Medicaid regulations or legal statutes, by Provider, its agents, officers, employees, or subcontractors in the performance of this Agreement;

(c) Any claims for damages or losses resulting to any person or firm injured or damaged by Provider, its agents, officers, employees, or subcontractors by Provider's publication, translation, reproduction, delivery, performance, use or disposition of any data process under this Agreement in a manner not authorized by this Agreement, the DHHS Contract or by federal or state regulations or statutes;

(d) Any failure of Provider, its agents, officers, employees, or subcontractors to observe the federal or state laws, including, but not limited to, labor laws and minimum wage laws;

(e) Any claims for damages, losses, or reasonable costs associated with legal expenses, including, but not limited to, those incurred by or on behalf of DHHS in connection with the defense of claims for such injuries, losses, claims or damages specified above; and

(f) Any injuries, deaths, losses, damages, claims, suits, liabilities, judgments, costs and expenses which may in any manner accrue against DHHS or their agents, officers, or employees, through the intentional conduct, negligence or omission of Provider, its agents, officers, employees or subcontractors.

9.12 Provider Protections. ANI shall not prohibit or otherwise restrict Provider, acting within the lawful scope of practice, from advising or advocating on behalf of a Member who is his or her patient, regardless of whether benefits for such care or treatment are considered Covered Services:

(a) for the Member's health status, medical care, or treatment options, including any alternative treatment that may be self-administered;

(b) for any information the Member needs in order to decide among all relevant treatment options;

(c) for the risks, benefits, and consequences of treatment or non-treatment; and

(d) for the Member's right to participate in decisions regarding his or her health care, including the right to refuse treatment, and to express preferences about future treatment decisions.

9.13 Unique Identifier. Provider shall obtain a unique identifier in accordance with the system established under Section 1173(b) of the Social Security Act and agrees to submit such identifier number to ANI.

9.14 Physician Incentives. Any Provider Incentive Plan (PIP) or risk arrangements Provider may have with physicians, either within Provider's group practice or other physicians not associated with Provider's group practice, shall comply with applicable state and federal laws and regulatory requirements.

9.15 Conflict of Interest. In accordance with the terms of the DHHS Contract, Provider represents and covenants that it presently has no interest and shall not acquire any interest, direct or indirect, which would conflict in any manner or degree with the performance of services hereunder. Provider further covenants that, in the performance of the services under this Agreement, no person having any such known interests shall be employed. Provider shall periodically inquire of its officers and employees concerning such conflict, and shall inform ANI promptly of any potential conflict. Provider warrants that it shall remove any conflict of interest prior to signing the Agreement.

9.16 Ownership and Disclosure. Provider shall comply with the disclosure requirements of 42 C.F.R. Section 455, Subpart B, and provide such information to ANI in accordance with the requirements specified therein.

9.17 ANI Compensation and Utilization Management Activities. It is understood that, in accordance with 42 C.F.R. Section 438.210(e), compensation to either ANI or individuals that conduct utilization management activities on behalf of ANI is not structured to provide incentives for ANI or the individual to deny, limit, or discontinue Medically Necessary Covered Services to any Member.

10. MISCELLANEOUS:

10.1 It is understood that Provider is an independent contractor and in no way is Provider to be considered an employee, agent, or representative of ANI. It is further understood that Provider provides specified services to Members in exchange for an agreed upon fee. This Agreement shall not create, nor be deemed or construed to create any relationship between ANI and Provider other than that of independent contractors, contracting with each other solely for the purpose of performing this Agreement and each party shall be liable solely for their own activities and neither ANI nor Provider shall be liable to any third party for the activities of the other party to this Agreement.

10.2 This Agreement, being for the purpose of retaining the professional services of Provider, shall not (in whole or in part) be assigned, subcontracted or delegated by Provider without the express written consent of ANI.

10.3 Provider shall, and if Provider is a group, shall cause each Group Physician to, abide by the requirements applicable to Hospital Providers set forth in the Provider Manual, the DHHS Contract and the Program's Policy and Procedure Guides, as amended from time to time.

10.4 In accordance with ANI policies and procedures, only successfully credentialed Participating Providers may provide Hospital Services to Members under this Agreement.

10.5 If any provision in this Agreement is determined by DHHS to conflict with a provision in the DHHS Contract, the provision in this Agreement shall be null and void.

10.6 No alterations or modifications of the terms of this Agreement shall be valid unless such alterations or modifications are incorporated into the Agreement through a written amendment, signed by both parties hereto, and attached to this Agreement; provided, however, ANI may amend this Agreement with 30 days notice to Provider via an ANI bulletin or other written communication provided in accordance with the notice provisions in Section 10.9, and unless Provider notifies ANI, as applicable, of any objection, such amendment shall then take effect. Any amendment to this Agreement subject to prior regulatory approval(s) shall be effective once such regulatory approval(s) has been received. Notwithstanding the foregoing, amendments required because of legislative, regulatory or governmental agency requirements do not require the consent of Provider or ANI and shall be effective immediately on the effective date thereof.

10.7 This Agreement shall be deemed to have been made and shall be construed and interpreted in accordance with the laws of the State of Nebraska.

10.8 This Agreement and its exhibits, appendices, schedules, addenda or other attachments constitute the entire understanding and agreement between the parties concerning the subject matter hereof. This Agreement supersedes all prior written or oral agreements or understandings existing between the parties concerning the subject matter hereof including, but not limited to, any such agreement which may have been previously executed between Provider and ANI or any of its Affiliates relating to the provision of Covered Services under the Program. In the event of a conflict between the terms of this Agreement and the Provider Manual, the terms of the later document shall control.

10.9 Written notices to be given hereunder shall be sent by Certified Mail, Return Receipt Requested, or by an overnight delivery service which provides a written receipt evidencing delivery to the address set forth by the party, or by confirmed facsimile followed by written notice through the U.S. postal service. All notices called for hereunder shall be effective upon receipt.

If to Provider:

With a copy to:

If to AmeriHealth Nebraska, Inc.:

10.10 Both parties agree that there shall be no discrimination in the performance of this Agreement against any patient or other person as the result of that individual's race, color, religion, gender, sexual orientation, handicap, age, national origin, source of payment, or any other basis prohibited by law.

10.11 The failure of any of the parties to insist upon strict performance of any of the terms of this Agreement shall not be deemed a waiver of any of their respective rights or remedies, and shall not be deemed a waiver of any subsequent breach or default in any of the terms contained in this Agreement.

10.12 In the event that any provision under this Agreement is declared null or void, for any reason, the remaining provisions of this Agreement shall remain in full force and effect.

10.13 The parties will use reasonable care and due diligence in performing this Agreement. Provider will be solely responsible for the services provided under this Agreement.

10.14 All captions contained in this Agreement are solely for the convenience of the parties hereto and shall not be deemed part of the content of this Agreement.

10.15 All terms used in this Agreement are deemed to refer to the masculine, feminine, neuter, singular or plural as the content may require.

[SIGNATURES ON FOLLOWING PAGE; REMAINDER OF PAGE INTENTIONALLY BLANK]

IN WITNESS WHEREOF, and intending to be legally bound hereby, the parties hereto, each by its officers duly authorized, hereby affix their hands as of the date written below.

PROVIDER

_____
Print Name

_____
Signature

_____
Title

_____
Address

_____
National Provider ID Number

_____
Medicaid ID Number

_____
Tax ID Number

_____
Date

AMERIHEALTH NEBRASKA, INC.

_____
Name

_____
Signature

_____
Title

_____
Date

Effective Date of Agreement: _____
[To be completed by AmeriHealth Nebraska, Inc.]

APPENDIX A

HOSPITAL SERVICES PROVIDER

In Provider's capacity as a Hospital Services Provider, Provider shall provide all Hospital Services to Members including the following:

1. Inpatient hospital services;
2. Short procedure unit services and observation services;
3. Ancillary and other outpatient hospital services;
4. Emergency Services twenty-four (24) hours a day, seven (7) days a week; and

Provider's compensation for Hospital Care Services is set forth in **Appendix A-1.**

APPENDIX A-1

HOSPITAL SERVICES PROVIDER

COMPENSATION

Commencing on the Effective Date, ANI will compensate Provider for all Hospital Services rendered by Provider to Members in accordance with the terms of this Agreement at a rate of 100% of the published Nebraska Medicaid Fee-For-Service rate in effect on the date of service. In no event will ANI's payment exceed Provider's charges.

AMERIHEALTH NEBRASKA, INC.

PRIMARY CARE PROVIDER AGREEMENT

AMERIHEALTH NEBRASKA, INC.

PRIMARY CARE PROVIDER AGREEMENT

TABLE OF CONTENTS

1. **Definitions** 1
2. **Services** 4
3. **Compensation** 4
4. **Administration** 5
5. **Professional Liability Insurance/Adverse Actions** 7
6. **Confidentiality** 7
7. **Cooperation; Resolution of Disputes** 8
8. **Term; Termination** 8
9. **Regulatory Provisions** 9
10. **Miscellaneous** 14
11. **Signature Page** 17
12. **Appendix A - Primary Care Services** 18
13. **Appendix A-1 - Compensation** 19
14. **Appendix B - Provider(s) and Office Location(s) Covered By Agreement** 20
15. **Appendix C – ANI Affiliates** 21

IMPORTANT NOTICE: THIS AGREEMENT IS BINDING UPON EACH PARTY AT THE TIME THAT THE PARTY SIGNS THIS AGREEMENT, PROVIDED THAT THIS AGREEMENT REMAINS SUBJECT TO THE APPROVAL OF THE STATE OF NEBRASKA, AND MAY BE AMENDED BY AMERIHEALTH NEBRASKA, INC. ("ANI") TO COMPLY WITH ANY REQUIREMENTS OF THE STATE OF NEBRASKA. PROVIDER ACKNOWLEDGES THAT THE REQUIREMENTS OF ANI, THE STATE OF NEBRASKA, AND APPLICABLE LAWS AND REGULATIONS, AS AMENDED FROM TIME TO TIME, ARE INCORPORATED INTO THIS AGREEMENT.

AMERIHEALTH NEBRASKA, INC.
PRIMARY CARE PROVIDER AGREEMENT

This Primary Care Provider Agreement (the "Agreement"), dated as of the Effective Date (defined below), by and between AmeriHealth Nebraska, Inc., a corporation organized under the laws of the State of Nebraska, (hereinafter referred to as "ANI") and the Provider ("Provider") identified on the signature page.

WHEREAS, ANI intends to enter into a contract with the Nebraska Department of Health and Human Services to provide or arrange for the provision of specified health services under the Nebraska Medicaid Program;

WHEREAS, ANI may also provide other benefit programs and services under federal or state programs;

WHEREAS, Provider and ANI mutually desire to enter into this Agreement whereby Provider shall render services to members enrolled with ANI and be compensated by ANI in accordance with the terms and conditions hereof.

NOW, THEREFORE, in consideration of the mutual promises made herein, it is mutually agreed by and between ANI and Provider as follows:

1. DEFINITIONS

As used in this Agreement, each of the following terms shall have the meaning specified herein, unless the context clearly requires otherwise.

1.1 **AFFILIATES.** An Affiliate is any corporation or other organization that is identified as an Affiliate in a written notice to Provider and is owned or controlled, either directly or through parent or subsidiary corporations, by or under common control with, ANI. ANI shall give Provider thirty (30) days advance written notice of the addition of Affiliates added under this provision.

1.2 **CLEAN CLAIM.** A claim for payment for a health care service, which has been received by ANI, and has no defect or impropriety and that can be processed without obtaining additional information from the provider of the service or from a third party. The term shall not include a claim from a health care provider who is under investigation for fraud or abuse regarding that claim, or a claim under review for medical necessity.

1.3 **COVERED SERVICES.** Those Medically Necessary health care services and supplies to which Members are entitled pursuant to the DHHS Contract.

1.4 **DHHS.** The State of Nebraska Department of Health and Human Services or its successor.

1.5 **DHHS CONTRACT.** The applicable contract or contracts with DHHS, as in effect from time to time, pursuant to which ANI coordinates health care services and supplies for Program recipients enrolled with ANI.

1.6 **EFFECTIVE DATE.** The later of (i) the effective date on the signature page of this Agreement or (ii) the effective date of the DHHS Contract, provided that Provider has been successfully credentialed by ANI and that all required regulatory approvals have been obtained by ANI.

1.7 **EMERGENCY MEDICAL CONDITION.** A Member after the sudden onset of a medical condition that manifests itself by acute symptoms of sufficient severity or severe pain, such that a prudent layperson, who possesses an average knowledge of health and medicine, could reasonably expect the absence of immediate medical attention to result in:

(a) Placing the health of the Member (or with respect to a pregnant woman, the health of the Member or her unborn child) in serious jeopardy;

(b) Serious impairment to bodily functions; or

(c) Serious dysfunction of any bodily organ or part.

1.8 **EMERGENCY SERVICES.** Covered inpatient and outpatient services that are furnished by a provider that is qualified to furnish these services under 42 C.F.R. Section 438.114(a) and 42 U.S.C. Section 1932(b)(2) and that are needed to screen, evaluate, and stabilize an Emergency Medical Condition.

1.9 **GROUP PHYSICIAN.** A physician who practices with Provider as an employee, partner, shareholder, or contractor.

1.10 **MEDICALLY NECESSARY.** Health care services and supplies which are medically appropriate, and –

1. Necessary to meet the basic health needs of the member;
2. Rendered in the most cost-efficient manner and type of setting appropriate for the delivery of the covered service;
3. Consistent in type, frequency, and duration of treatment with scientifically based guidelines of national medical, research, or health care coverage organizations or governmental agencies;
4. Consistent with the diagnosis of the condition;
5. Required for means other than convenience of the member or his/her physician;
6. No more intrusive or restrictive than necessary to provide a proper balance of safety, effectiveness, and efficiency;
7. Of demonstrated value; and
8. No more intense level of service than can be safely provided.

1.11 **MEMBER.** An individual that is eligible for the Nebraska Medicaid Program and who has enrolled in ANI under the Program.

1.12 **MEMBER APPEAL PROCEDURES.** The written procedures describing ANI's standards for the prompt resolution of Member problems, grievances and appeals, as described in the Provider Manual.

1.13 **PARTICIPATING PROVIDER.** A physician duly licensed to practice medicine in the State of Nebraska and eligible to participate in the Nebraska Medicaid program, and is a member of the medical staff of an ANI participating hospital, or a licensed, appropriately supervised allied health professional, who has entered into, or who is recognized by ANI as a member of a group which has entered into, an agreement with ANI to provide medical services to Members under the Program.

1.14 **PROGRAM.** The Nebraska Medicaid managed care program established by DHHS.

1.15 **POLICY AND PROCEDURE GUIDES.** The DHHS policies and procedures applicable to the Program together with any amendments or modifications DHHS may adopt from time to time.

1.16 **PRIMARY CARE PROVIDER.** A duly licensed pediatrician, internist, family practitioner, or doctor of general medicine, obstetrician/gynecologist or group thereof or a licensed, appropriately supervised allied health professional, who has been successfully credentialed by, and is a Participating Provider with ANI, and who is responsible for the supervision, coordination, and provision of primary care services to Members who have selected, or have been assigned to, that provider. The Primary Care Provider also is responsible for initiating any required referrals for primary care needed by a Member and maintaining overall continuity of a Member's care.

1.17 **PROVIDER MANUAL.** The ANI manual of standards, policies, procedures and corrective actions together with amendments or modifications ANI may adopt from time to time. The Provider Manual is herein incorporated by reference and made part of this Agreement. The Provider Manual may be amended or modified by ANI from time to time in accordance with Section 4.10 herein below.

1.18 **QUALITY MANAGEMENT PROGRAM.** An ongoing review process and plan which functions to define, monitor, review, and recommend corrective action for managing and improving the quality of health care services to Members.

1.19 **SPECIALTY CARE PROVIDER**. A duly licensed physician who has been successfully credentialed by ANI and who has entered into an agreement to provide Primary Care Services to Members in accordance with the referral and preauthorization requirements of the Provider Manual.

1.20 **PRIMARY CARE SERVICES.** Covered Services specified in **Appendix A** hereto and any additional services specified as "Primary Care Services" in the Provider Manual, as updated and amended from time to time. All Covered Services shall be provided in the amount, duration and scope as specified in the Nebraska Medicaid State Plan and the DHHS Contract.

1.21 **UTILIZATION MANAGEMENT PROGRAM.** A process of review of the medical necessity, appropriateness and efficiency of health care services, procedures, equipment, supplies, and facilities rendered to Members.

2. SERVICES:

Provider agrees to provide Primary Care Services to Members in accordance with the terms of this Agreement and ANI referral, preauthorization and other Utilization Management Program polices as described in the Provider Manual, other than Emergency Services, which will be provided as needed. Provider will refer Members to providers participating in the ANI network whenever Provider is unable to provide Medically Necessary services and/or when consistent with sound medical judgment and accepted standards of care. Provider shall provide such services in the same manner and with the same availability as services provided to other patients without regard to reimbursement and shall further provide these services in accordance with the clinical quality of care and performance standards which are professionally recognized as industry practice and/or otherwise adopted, accepted or established by ANI.

3. COMPENSATION:

3.1 Subject to the terms of this Agreement, ANI agrees to pay Provider the amount set forth in **Appendix A-1** for Primary Care Services rendered by Provider to Members. Provider understands and agrees that any payments ANI makes directly or indirectly to Provider under this Agreement shall not be made as an inducement to reduce, limit, or delay Medically Necessary Covered Services to any Member. Provider shall not be entitled to reimbursement if the Member was not eligible at the time services were rendered. In no event will ANI's payment exceed submitted charges. Provider recognizes and accepts the fees set forth in **Appendix A-1** as payment in full. ANI shall have the right to offset claims payments to Provider by any amount owed by Provider to ANI. As applicable, Provider shall not be entitled to reimbursement for the provision of services related to health-care acquired conditions and other provider-preventable conditions that may be identified by DHHS.

3.2 ANI shall pay all Clean Claims for Primary Care Services in accordance with applicable laws, regulations and DHHS requirements.

3.3 Under no circumstances, including ANI's failure to pay for Primary Care Services, termination of this Agreement, or the insolvency of ANI will Provider make any charges or claims against any Member directly or indirectly for Covered Services authorized by ANI, except for authorized co-payments. Provider shall look only to ANI for compensation for Covered Services.

3.4 Provider may directly bill Members for non-Covered Services if the Member is advised in writing before the service is rendered of: (i) the nature of the service(s) to be rendered; (ii) that ANI does not cover the services; and (iii) that the Member will be financially responsible for the services if the Member elects to receive the services. Furthermore, Provider shall hold harmless ANI for any claim or expense arising from such services.

4. ADMINISTRATION:

4.1 Throughout the term of this Agreement, Provider shall: (a) have and maintain, without restriction, all licenses, certificates, registrations and permits as are required under applicable

State and federal statutes and regulations to provide health care services and/or other related activities delegated by ANI under this Agreement and (b) be eligible for participation in the Nebraska Medicaid program. Provider shall ensure that all services provided pursuant to this Agreement are within the Provider's scope of professional responsibility.

4.2 During the term of this Agreement and in the event of termination of this Agreement for any reason, Provider agrees to fully cooperate with each Member and with ANI in arranging for the transfer of copies of Member medical records to other Participating Providers.

4.3 ANI shall be entitled to audit, examine and inspect Provider's books and records, including but not limited to medical records, financial information, and administrative information, pertaining to Provider's relationship with ANI, at any time during normal business hours, upon reasonable notice. Provider agrees to provide ANI, at no cost to ANI, with such medical, financial and administrative information, and other records as may be necessary for ANI to meet its contractual and regulatory obligations, Utilization Management Program and Quality Management Program standards, including NCQA standards and other relevant accreditation standards which ANI may require of Participating Providers.

4.4. Whether announced or unannounced, Provider agrees to cooperate with, participate in, and abide by internal or external quality assessment reviews, Member Appeal Procedures, Utilization Management Program procedures, and Quality Management Program procedures established by ANI and/or DHHS, and to follow practice guidelines as described in the Provider Manual, the DHHS Contract and the Program's Policy and Procedure Guides.

4.5 Provider authorizes ANI to include Provider's name, address, telephone number, medical specialty, hospital affiliations, and other similar information relevant to the Provider, its operations and staff in the ANI provider directory and in various marketing materials identifying Provider as a provider of services to Members. Provider agrees to afford ANI the same opportunity to display brochures, signs, or advertisements in Provider's office(s) as Provider affords any other insurance company or other third party payor.

4.6 While both parties support Provider's open and active communication with Members concerning Medically Necessary services, available treatment alternatives, benefit coverage information and/or any other information pertaining to the provider-patient relationship, Provider shall not, during the term of this Agreement, and any renewal thereof, solicit or require any Member, either orally or in writing, to subscribe to or enroll in any coordinated care network other than ANI. The provisions of this Section 4.6 shall similarly apply to Provider's employees, agents and/or contractors.

4.7 Provider will deliver office-based medical services to Members only at those office locations set forth in **Appendix B** hereto as such appendix is modified from time to time by mutual agreement of the parties. Provider shall notify ANI at least sixty (60) days prior to making any addition or change to office locations.

4.8 Provider shall accept as patients those Members who have selected or been referred to Provider without regard to the health status or medical condition of such Members.

4.9 Provider will cooperate with ANI in coordinating benefits with other payors in accordance with coordination of benefits claim processing rules and requirements outlined in the Provider Manual, the DHHS Contract and the Policy and Procedure Guides, as amended from time to

time. Provider will make a reasonable attempt to determine whether any other payor has primary responsibility for the payment of a claim for services that Provider rendered to a Member and bill that payor before billing ANI. Unless otherwise prohibited by the DHHS Contract or applicable law, ANI retains the right to recover payments made to Provider in the event ANI determines that another payor is primarily responsible for all or a portion of the claim.

4.10 ANI shall furnish or otherwise make available to Provider a copy of the Provider Manual, as amended from time to time. Provider Manual updates will become effective thirty (30) days from the date of notification, unless otherwise specified in writing by ANI.

4.11 ANI shall monitor and report the quality of services delivered under the Agreement and initiate a plan of correction, where necessary, to improve quality of care, in accordance with that level of care which is recognized as acceptable professional practice in the respective community in which the Provider practices and/or the standards established by ANI or DHHS or their respective designees. Provider shall cooperate with and abide by any corrective action plan initiated by ANI and/or required by DHHS or any other State or federal regulatory agency with governing authority over the services provided under this Agreement.

4.12 ANI may impose monetary penalties, sanctions or reductions in payment on Provider for specific failures to comply with the Agreement and/or credentialing requirements commensurate with administrative actions, monetary penalties and sanctions available to DHHS set forth in the DHHS Contract. This shall include, but may not be limited to Provider's failure or refusal to respond to ANI's request for information, the request to provide medical records, credentialing information, and other information required to be provided under this Agreement; at ANI's discretion or a directive by DHHS, ANI shall impose at a minimum, financial consequences against Provider as appropriate. Provider agrees that to the extent penalties, fines or sanctions are assessed against ANI by DHHS or another regulatory agency with governing authority over the services provided under this Agreement as a result of Provider's failure to comply with Provider's obligations under this Agreement, including but not limited to, Provider's failure or refusal to respond to ANI's or DHHS's request for medical records, credentialing information, and other information required to be provided under this Agreement, Provider shall be responsible for the immediate payment of such penalties, fines or sanctions. In the event such payment is not made in a timely manner to ANI, ANI shall have the right to offset claims payments to Provider by the amount owed by Provider to ANI.

4.13 Provider will assist ANI in providing orientation services to Provider staff to the extent ANI may reasonably request.

5. PROFESSIONAL LIABILITY INSURANCE/ADVERSE ACTIONS:

5.1 Provider, at his/her sole expense, shall provide professional liability, comprehensive general liability, and medical malpractice insurance coverage (including coverage for vicarious liability, if any, for the acts of employees, agents and representatives of Provider) upon execution of this Agreement and at all times during the term of this Agreement, as follows:

(a) Amounts and extent of such insurance coverage as deemed necessary by ANI to adequately insure Members and ANI against any claim or claims for damages arising by reason of

personal injury or death occasioned, directly or indirectly, in connection with Provider's performance of any service pursuant to this Agreement; in no event shall such coverage be less than the amounts required by law.

(b) Provider shall provide ANI with written verification of the existence of such coverage upon execution of this Agreement and as otherwise requested by ANI throughout the term of the Agreement, which may include providing copies of face sheets of such coverage. Provider shall notify ANI reasonably in advance of any change or cancellation of such coverage.

5.2 Provider shall immediately notify ANI in writing, by certified mail, of any written or oral notice of any adverse action, including, without limitation, litigation, investigation, complaint, claim or transaction, regulatory action or proposed regulatory action, or other action naming or otherwise involving Provider or ANI, or any other event, occurrence or situation which may reasonably be considered to have a material impact on Provider's ability to perform Provider's duties or obligations under this Agreement. Provider also shall immediately notify ANI of any action against any applicable license, certification or participation under Title XIX or other applicable provision of the Social Security Act or other State law, State and/or DEA narcotic registration certificate, or medical staff privileges at any facility, and of any material change in the ownership or business operations of Provider.

5.3 Provider agrees to defend, indemnify and hold harmless, ANI, its officers, directors and employees from and against any and all claims, costs and liabilities (including the fees and expenses of counsel) as a result of breach of this Agreement, the negligent or willful misconduct of Provider and/or Provider's employees, including any death, personal injury or malpractice arising in connection with the performance of any services by Provider in connection with this Agreement. This section shall survive termination or expiration of this Agreement for any reason.

ANI agrees to defend, indemnify and hold harmless Provider, its officers, directors and employees from and against all claims, costs, and liabilities (including the fees and expenses of counsel) as a result of ANI's breach of this Agreement or the negligent or willful misconduct of ANI and/or ANI's employees in connection with the terms and conditions of this Agreement. This section shall survive termination or expiration of this Agreement for any reason.

6. CONFIDENTIALITY:

ANI and Provider shall each comply with all applicable State and federal laws respecting the confidentiality of the medical, personal or business affairs of Members acquired in the course of providing services pursuant to this Agreement. Each party shall maintain as confidential and shall not disclose to third parties financial, operating, proprietary or business information relating to the other party which is not otherwise public information. The payment rates in this Agreement are confidential and proprietary and shall not be disclosed by either party. However, nothing herein shall prohibit either party from making any disclosure or transmission of information to the extent that such disclosure or transmission is required by DHHS or the Nebraska Department of Insurance or is necessary or appropriate to enable the disclosing party to perform its obligations or enforce its rights under this Agreement or is required by law or legal process. Should disclosure be required by law or legal process, the disclosing party shall immediately notify the other party of the disclosure.

7. COOPERATION; RESOLUTION OF DISPUTES:

7.1 Cooperation. To the extent compatible with separate and independent management of each, ANI and Provider shall at all times maintain an effective liaison and close cooperation with each other to provide maximum benefits to Members at the most reasonable cost consistent with high standards of care. ANI and Provider shall use best efforts to exchange information regarding material matters directly or indirectly related to this Agreement.

7.2 Resolution of Disputes. ANI and Provider shall both fully cooperate in resolving any and all controversies among or between said parties, their employees, agents, or representatives pertaining to their respective duties under this Agreement. Such disputes shall be submitted for resolution in accordance with the provider appeal procedures as referenced in the Provider Manual and ANI policies and procedures. Neither ANI nor Provider shall permit a dispute between the parties to disrupt or interfere with the provision of services to Members.

8. TERM; TERMINATION:

The term of this Agreement shall commence as of the Effective Date and, unless earlier terminated in accordance herewith, shall continue for an initial one (1) year term. Thereafter, this Agreement shall automatically renew for successive one (1) year terms. Notwithstanding the foregoing, either party may terminate this Agreement at any time by providing at least sixty (60) days prior written notice of its intention to terminate this Agreement, unless Provider is a group, in which case, either party may terminate the Agreement at any time upon ninety (90) days prior written notice to the other party. The effective date of termination will be on the first of the month following the expiration of the notice period. Termination of this Agreement for any reason, including without limitation the insolvency of ANI, shall not release Provider from his or her obligations to serve Members when continuation of a Member's treatment is Medically Necessary.

Notwithstanding the above, ANI may terminate this Agreement immediately in the event any of the following occur:

8.1 If Provider (or, if Provider is a group, any Group Physician) is expelled, disciplined, barred from participation in, or suspended from receiving payment under any state's Medicaid program, Children's Health Insurance Program (CHIP), or the Medicare Program.

8.2 If Provider (or, if Provider is a group, any Group Physician) is debarred, suspended or otherwise excluded from procurement or non-procurement activities under the Federal Acquisition Regulations.

8.3 If Provider (or, if Provider is a group, any Group Physician) is convicted of any felony or of any crime related to the practice of medicine.

8.4 Upon the loss or suspension of the Provider's professional liability coverage set forth under Section 5 of this Agreement.

8.5 The suspension or revocation of Provider's license or other certification or authorization necessary for Provider to render Primary Care Services, or upon ANI's reasonable determination that the health, safety or welfare of any Member may be in jeopardy if this Agreement is not terminated.

8.6 If Provider (or, if Provider is a group, any Group Physician) fails to satisfy any or all of the credentialing requirements of ANI or fails to cooperate with or abide by the Quality Management Program.

8.7 If Provider (or, if Provider is a group, a Group Physician) breaches a material provision of this Agreement or is engaged in any conduct which would injure the business of ANI.

Either party may terminate this Agreement at any time upon thirty (30) days written notice to the other party if any federal, State or local governmental law, regulation, policy and/or interpretation of the same, shall impair (impairment being considered in an operational or financial sense) the continuing validity or effectiveness of any material provision of this Agreement. This Agreement shall continue if the parties, within the thirty (30) day termination notice period, agree on a modification of this Agreement.

Upon termination of this Agreement for any reason, ANI shall notify affected Members of the termination of Provider (or, if Provider is a group, any Group Physician) prior to the effective date of termination.

9. REGULATORY PROVISIONS:

The terms and conditions herein are included to meet federal and State regulatory requirements of the Program. In the event of a conflict between the terms of this Section 9 and any other term of the Agreement, the terms of this Section 9 shall control.

9.1 Legal Requirements, Guidelines, Standards, Policies and Procedures.

(a) State and Federal. Provider agrees to recognize and abide by all relevant state and federal laws, rules and regulations and guidelines applicable to the provision of services under the Program, including but not limited to, all applicable requirements set forth in the DHHS Contract and the Policy and Procedure Guides and that such federal and state laws, rules, regulations and guidelines are incorporated herein by reference and shall automatically become incorporated into the Agreement as they become effective. In the event that changes in the Agreement as a result of revisions and applicable federal or state law materially affect the position of either party, ANI and Provider agree to negotiate such further amendments as may be necessary to correct any inequities.

(b) ANI. Provider agrees to recognize and abide by the relevant standards, policies and procedures of ANI, including, but not limited to administrative, credentialing, quality management, utilization management, and Member Appeal Procedures set forth in the Provider Manual and other ANI notices. Compliance with Paragraph 9.1(b) shall include, but not be limited to Provider's adherence to the requirement that no Group Physician will render Primary Care Services to any Member unless and until said physician has been appropriately credentialed by ANI.

9.2 Record Maintenance, Inspection, Reporting and Auditing

(a) Record Retention.

i. Provider shall maintain an adequate record system for recording services, service providers, charges, dates and all other commonly required

information elements for services rendered to Members pursuant to this Agreement (including but not limited to such records as are necessary for the evaluation of the quality, appropriateness, and timeliness of services performed under this Agreement and the DHHS Contract). Members and their representatives shall be given access to and can request copies of the Members' medical records, subject to reasonable charges.

ii. Provider shall retain any and all Member records, including but not limited to, administrative, financial, and medical (whether electronic or paper) for the greater period of five (5) years or the period required under federal or state law.

(b) Medical Record Maintenance. Provider shall ensure that all medical records are in compliance with the medical record keeping requirements set forth in the Provider Manual, the DHHS Contract and the Policy and Procedure Guides. Provider shall maintain up-to-date medical records at the site where medical services are provided for each Member enrolled under this Agreement. Each Member's record must be accurate, legible and maintained in detail consistent with good medical and professional practice which permits effective internal and external quality review and/or medical audit and facilitates an adequate system of follow-up treatment. Provider will promptly furnish to ANI copies of medical records pertaining to members at no cost to ANI.

(c) State and Federal Regulator Access. Provider acknowledges that DHHS, U.S. Department of Health and Human Services (HHS), Centers for Medicare and Medicaid Services (CMS), Office of Inspector General Comptroller, State Legislative Auditor's Office, and the Nebraska Attorney General's Office have the right to evaluate through audit, inspection, or other means, whether announced or unannounced, any records pertinent to this Agreement, including quality, appropriateness and timeliness of services and the timeliness and accuracy of encounter data and Provider claims submitted to ANI. Such evaluation, when performed, shall be performed with the cooperation of Provider and ANI. Upon request, Provider and ANI shall assist in such reviews.

(d) Survivability of Requirements. The provisions of this section shall survive the termination of this Agreement and Provider shall be required to comply with the terms and conditions of this section concerning any services performed during the term of this Agreement.

9.3 Fraud and Abuse.

(a) Provider recognizes that payments made by ANI pursuant to this Agreement are derived from federal and State funds, and acknowledges that it shall be held civilly and/or criminally liable to ANI and/or DHHS, in the event of non-performance, misrepresentation, fraud or abuse for services rendered to Members, including but not limited to, the submission of false claims/statements for payment by Provider, its employees or agents. Provider acknowledges receipt of notification from ANI of: (i) the prohibition of fraud and abuse and (ii) the imposition of sanctions for the submission of false claims and statements.

(b) Provider shall be required to comply with all policies and procedures as developed by ANI and DHHS, including but not limited to the requirements set forth in the Provider Manual and the DHHS Contract, for the detection and prevention of fraud and abuse. Such compliance may include, but not be limited to, referral of suspected or confirmed fraud or abuse to ANI.

9.4 Third Party Liability. Provider shall cooperate with ANI in the identification of other sources of payment available to Members, such as other health insurance, government programs, liability coverage, motor vehicle coverage or worker's compensation coverage, as applicable. It is understood that Provider shall be responsible for reporting all applicable third party resources to ANI in a timely manner.

9.5 Non-Discrimination. Provider shall comply with (i) Title VI of the Civil Rights Act of 1964 and the rules, regulations, and order; (ii) the Rehabilitation Act of 1973 and the rules, regulations, and orders thereunder; (iii) the Americans With Disabilities Act of 1990 and the rules, regulations, and orders thereunder; and (iv) any and all applicable laws, rules and regulations prohibiting discriminatory practices. Furthermore, in accordance with Title VI of the Civil Rights Act of 1964 and the rules, regulations and orders thereunder, Provider shall take adequate steps to ensure that Members with limited English skills receive free of charge the language assistance necessary to afford them meaningful and equal access to the benefits and services provided under this Agreement (see 42 U.S.C. 2000d et seq. and 45 C.F.R. Part 80, 2001 as amended).

9.6 Member Hold Harmless. Provider shall accept ANI reimbursement, as provided in this Agreement, as payment in full for Primary Care services. Under no circumstances will Provider make any charges or claims against any member directly or indirectly for specified services authorized by ANI. Provider shall look only to ANI for compensation for Specialty Care Services other than as provided in this Agreement. Provider hereby agrees that in no event, including, but not limited to, non-payment by ANI, insolvency or breach of this Agreement, shall Provider bill, charge, collect a deposit from, seek compensation, reimbursement from, or have any recourse against a Member or persons acting on a Member's behalf (other than ANI) for Covered Services, except as provided in this Agreement. Provider further agrees that (i) this provision shall survive the termination of this Agreement regardless of the cause giving rise to termination and that (ii) this provision supersedes any oral or written contrary agreement now existing, or hereafter entered into between Provider, a Member, or persons acting on their behalf. This paragraph is to be interpreted for the benefit of Members and does not diminish the obligation of ANI to make payments to Provider according to the terms of this Agreement.

9.7 Confidentiality. Provider expressly understands and agrees that a confidential relationship has been established between ANI and Provider under this Agreement and that, as a result thereof, Provider will receive confidential information concerning Members and/or other Medicaid recipients. Therefore, Provider agrees to comply with the requirements of 42 C.F.R. Section 438.224, 45 C.F.R. Parts 160, 164 and 165 subparts A and E, 42 C.F.R. Section 431.300 et seq., any other applicable laws regarding the safeguarding of information on Medicaid recipients and/or Members, and the DHHS Contract.

9.8 Continued Treatment Obligation. Notwithstanding any other provision of this Agreement, in the event of either party's termination of this Agreement, insolvency of either ANI, or other cessation of ANI's operations, Provider shall continue to provide Primary Care Services to

Members (i) until the end of the month in which the effective date of termination of this Agreement falls, (ii) until the end of the month for which premium has been paid by DHHS, or (iii) until the date of a Member's discharge from an inpatient facility, or the active course of treatment is completed, whichever is later, and in the case of a pregnant woman, services shall continue to be provided through the end of the post-partum period if the pregnant woman is in her fourth or later month of pregnancy.

9.9 Claims Submission and Encounter Data and Other Reports.

(a) Claims Submission. Provider must promptly submit complete and accurate claims information needed to make payment for Primary Care Services but in no event shall Provider submit Clean Claims for Primary Care Services later than 180 days from the date of service. Early Periodic Screening, Diagnosis and Treatment (EPSDT) screening claims should be submitted within sixty (60) days from date of service to accommodate for frequency of screening services and for EPSDT reporting requirements. EPSDT screening claims must also include information related to immunizations, referrals and health status. If a claim is not submitted within 180 days from the date of services or date of discharge or 60 days following record of payment from a primary carrier, ANI shall not be liable for payment. Any request for an adjustment to payment or appeal of a payment or denial must be made within 12 months following the date of service or discharge. Provider will notify and refund to ANI any amount paid in error due to a duplicate payment or other payment in excess of the amount owned. In the event of such overpayment, ANI may recover the amount due by offsetting the amounts overpaid against current and future amounts payable and/or otherwise pursue available remedies.

(b) Encounter Data and Other Reports. Provider shall deliver all reports and clinical information required to be submitted to ANI pursuant to this Agreement for reporting purposes, including but not limited to encounter data, Healthcare Effectiveness Data and Information Set (HEDIS), Agency for Healthcare Research and Quality (AHRQ), and EPSDT data in a format which will allow ANI to transmit required data to DHHS electronically and in a format identical to or consistent with the format used or otherwise required by ANI and DHHS. Provider shall submit this information to ANI within the time frames set forth in the Provider Manual or as otherwise required by DHHS. In the event that Provider and ANI have entered into an alternative reimbursement arrangement (with DHHS prior approval), Provider shall submit all encounter data to the same standards of completeness and accuracy as required for proper adjudication of fee-for-service claims by ANI.

9.10 Provision of Covered Services.

(a) Provider shall not refuse to provide Medically Necessary Covered Services to Members for non-medical reasons, except as permitted by law for religious or moral objections. However, Provider shall not be required to accept or continue treatment of a Member with whom the Provider feels he/she cannot establish and/or maintain a professional relationship.

(b) Any laboratory services performed by Provider shall be in compliance with all applicable State and federal requirements, including but not limited to, 42 C.F.R. Sections 493.1 and 493.3.

9.11 DHHS Hold Harmless. At all times during the term of this Agreement, in accordance with the terms of the DHHS Contract, Provider agrees to indemnify, defend, protect and hold harmless DHHS and any of its officers, agents, and employees from any and all claims, losses, or suits relating to activities undertaken pursuant to this Agreement and/or the DHHS Contract, including but not limited to:

(a) Any claims for damages or losses arising from services rendered by Provider in connection with the performance of this Agreement;

(b) Any claims for damages or losses to any person or firm injured or damaged by erroneous or negligent acts, including disregard of state or federal Medicaid regulations or legal statutes, by Provider, its agents, officers, employees, or subcontractors in the performance of this Agreement;

(c) Any claims for damages or losses resulting to any person or firm injured or damaged by Provider, its agents, officers, employees, or subcontractors by Provider's publication, translation, reproduction, delivery, performance, use or disposition of any data process under this Agreement in a manner not authorized by this Agreement, the DHHS Contract or by federal or state regulations or statutes;

(d) Any failure of Provider, its agents, officers, employees, or subcontractors to observe the federal or state laws, including, but not limited to, labor laws and minimum wage laws;

(e) Any claims for damages, losses, or reasonable costs associated with legal expenses, including, but not limited to, those incurred by or on behalf of DHHS in connection with the defense of claims for such injuries, losses, claims or damages specified above; and

(f) Any injuries, deaths, losses, damages, claims, suits, liabilities, judgments, costs and expenses which may in any manner accrue against DHHS or their agents, officers, or employees, through the intentional conduct, negligence or omission of Provider, its agents, officers, employees or subcontractors.

9.12 Provider Protections. ANI shall not prohibit or otherwise restrict Provider, acting within the lawful scope of practice, from advising or advocating on behalf of a Member who is his or her patient, regardless of whether benefits for such care or treatment are considered Covered Services:

(a) for the Member's health status, medical care, or treatment options, including any alternative treatment that may be self-administered;

(b) for any information the Member needs in order to decide among all relevant treatment options;

(c) for the risks, benefits, and consequences of treatment or non-treatment; and

(d) for the Member's right to participate in decisions regarding his or her health care, including the right to refuse treatment, and to express preferences about future treatment decisions.

9.13 Unique Identifier. Provider shall obtain a unique identifier in accordance with the system established under Section 1173(b) of the Social Security Act and agrees to submit such identifier number to ANI.

9.14 Physician Incentives. Any Provider Incentive Plan (PIP) or risk arrangements Provider may have with physicians, either within Provider's group practice or other physicians not associated with Provider's group practice, shall comply with applicable state and federal laws and regulatory requirements.

9.15 Conflict of Interest. In accordance with the terms of the DHHS Contract, Provider represents and covenants that it presently has no interest and shall not acquire any interest, direct or indirect, which would conflict in any manner or degree with the performance of services hereunder. Provider further covenants that, in the performance of the services under this Agreement, no person having any such known interests shall be employed. Provider shall periodically inquire of its officers and employees concerning such conflict, and shall inform ANI promptly of any potential conflict. Provider warrants that it shall remove any conflict of interest prior to signing the Agreement.

9.16 Ownership and Disclosure. Provider shall comply with the disclosure requirements of 42 C.F.R. Section 455, Subpart B, and provide such information to ANI in accordance with the requirements specified therein.

9.17 ANI Compensation and Utilization Management Activities. It is understood that, in accordance with 42 C.F.R. Section 438.210(e), compensation to either ANI or individuals that conduct utilization management activities on behalf of ANI is not structured to provide incentives for ANI or the individual to deny, limit, or discontinue Medically Necessary Covered Services to any Member.

10. MISCELLANEOUS:

10.1 It is understood that Provider is an independent contractor and in no way is Provider to be considered an employee, agent, or representative of ANI. It is further understood that Provider provides specified services to Members in exchange for an agreed upon fee. This Agreement shall not create, nor be deemed or construed to create any relationship between ANI and Provider other than that of independent contractors, contracting with each other solely for the purpose of performing this Agreement and each party shall be liable solely for their own activities and neither ANI nor Provider shall be liable to any third party for the activities of the other party to this Agreement.

10.2 This Agreement, being for the purpose of retaining the professional services of Provider, shall not (in whole or in part) be assigned, subcontracted or delegated by Provider without the express written consent of ANI.

10.3 Provider shall, and if Provider is a group, shall cause each Group Physician to, abide by the requirements applicable to Primary Care Providers set forth in the Provider Manual, the DHHS Contract and the Program's Policy and Procedure Guides, as amended from time to time.

10.4 In accordance with ANI policies and procedures, only successfully credentialed Participating Providers may provide Primary Care Services to Members under this Agreement.

10.5 If any provision in this Agreement is determined by DHHS to conflict with a provision in the DHHS Contract, the provision in this Agreement shall be null and void.

10.6 No alterations or modifications of the terms of this Agreement shall be valid unless such alterations or modifications are incorporated into the Agreement through a written amendment, signed by both parties hereto, and attached to this Agreement; provided, however, ANI may amend this Agreement with 30 days notice to Provider via an ANI bulletin or other written communication provided in accordance with the notice provisions in Section 10.9, and unless Provider notifies ANI, as applicable, of any objection, such amendment shall then take effect. Any amendment to this Agreement subject to prior regulatory approval(s) shall be effective once such regulatory approval(s) has been received. Notwithstanding the foregoing, amendments required because of legislative, regulatory or governmental agency requirements do not require the consent of Provider or ANI and shall be effective immediately on the effective date thereof.

10.7 This Agreement shall be deemed to have been made and shall be construed and interpreted in accordance with the laws of the State of Nebraska.

10.8 This Agreement and its exhibits, appendices, schedules, addenda or other attachments constitute the entire understanding and agreement between the parties concerning the subject matter hereof. This Agreement supersedes all prior written or oral agreements or understandings existing between the parties concerning the subject matter hereof including, but not limited to, any such agreement which may have been previously executed between Provider and ANI or any of its Affiliates relating to the provision of Covered Services under the Program. In the event of a conflict between the terms of this Agreement and the Provider Manual, the terms of the later document shall control.

10.9 Written notices to be given hereunder shall be sent by Certified Mail, Return Receipt Requested, or by an overnight delivery service which provides a written receipt evidencing delivery to the address set forth by the party, or by confirmed facsimile followed by written notice through the U.S. postal service. All notices called for hereunder shall be effective upon receipt.

If to Provider:

With a copy to:

If to AmeriHealth Nebraska, Inc.:

10.10 Both parties agree that there shall be no discrimination in the performance of this Agreement against any patient or other person as the result of that individual's race, color, religion, gender,

sexual orientation, handicap, age, national origin, source of payment, or any other basis prohibited by law.

10.11 The failure of any of the parties to insist upon strict performance of any of the terms of this Agreement shall not be deemed a waiver of any of their respective rights or remedies, and shall not be deemed a waiver of any subsequent breach or default in any of the terms contained in this Agreement.

10.12 In the event that any provision under this Agreement is declared null or void, for any reason, the remaining provisions of this Agreement shall remain in full force and effect.

10.13 The parties will use reasonable care and due diligence in performing this Agreement. Provider will be solely responsible for the services provided under this Agreement.

10.14 All captions contained in this Agreement are solely for the convenience of the parties hereto and shall not be deemed part of the content of this Agreement.

10.15 All terms used in this Agreement are deemed to refer to the masculine, feminine, neuter, singular or plural as the content may require.

[SIGNATURES ON FOLLOWING PAGE; REMAINDER OF PAGE INTENTIONALLY BLANK]

IN WITNESS WHEREOF, and intending to be legally bound hereby, the parties hereto, each by its officers duly authorized, hereby affix their hands as of the date written below.

PROVIDER

_____
Print Name

_____
Signature

_____
Title

_____
Address

_____
National Provider ID Number

_____
Medicaid ID Number

_____
Group Tax ID Number

_____
Date

Assignment of Payment (*applicable to Group Physician only*):
By signing below, Provider hereby assigns and transfers all Provider's right to and interest in compensation payable by ANI pursuant to this Agreement to the party identified below, and Provider therefore directs ANI to pay such compensation to said party:

_____
Provider Signature

_____
Name of Group

_____
Address

_____
Group Tax ID Number

Check and initial if Assignment of Payment Not Applicable: ☐ Provider Initials _____

AMERIHEALTH NEBRASKA, INC.

_____
Name

_____
Signature

_____
Title

_____
Date

Effective Date of Agreement: _____
[To be completed by AmeriHealth Nebraska, Inc.]

APPENDIX A

PRIMARY CARE PROVIDER

PRIMARY CARE SERVICES

In Provider's capacity as a Primary Care Provider, Provider shall provide all Primary Care Services to Members including the following:

1. Ambulatory care visits;

2. Arrange for and/or provide inpatient medical care at ANI participating hospital providers;

3. Emergency or consultative Primary Care Services twenty-four (24) hours a day, seven (7) days a week; and

Provider's compensation for Primary Care Services is set forth in **Appendix A-1.**

APPENDIX A-1

PRIMARY CARE PROVIDER

COMPENSATION

Commencing on the Effective Date, ANI will compensate Provider for all Primary Care Services rendered by Provider to Members in accordance with the terms of this Agreement at a rate of 100% of the published Nebraska Medicaid Fee-For-Service rate in effect on the date of service. In no event will ANI's payment exceed Provider's charges.

APPENDIX B

PRIMARY CARE PROVIDER

PROVIDERS AND OFFICE LOCATIONS COVERED BY AGREEMENT

PRIMARY CARE PROVIDER(S)

Name

Name

Name

Name

Name

PRIMARY CARE PROVIDER(S)

Name

Name

Name

Name

Name

PRACTICE LOCATION ADDRESS

Address

City, State, ZIP

Phone Number

PRACTICE LOCATION ADDRESS

Address

City, State, ZIP

Phone Number

AMERIHEALTH NEBRASKA, INC.

SPECIALTY CARE PROVIDER AGREEMENT

AMERIHEALTH NEBRASKA, INC.

SPECIALTY CARE PROVIDER AGREEMENT

TABLE OF CONTENTS

1. **Definitions** 1
2. **Services** 4
3. **Compensation** 4
4. **Administration** 5
5. **Professional Liability Insurance/Adverse Actions** 7
6. **Confidentiality** 7
7. **Cooperation; Resolution of Disputes** 8
8. **Term; Termination** 8
9. **Regulatory Provisions** 9
10. **Miscellaneous** 14
11. **Signature Page** 17
12. **Appendix A - Specialty Care Services** 18
13. **Appendix A-1 - Compensation** 19
14. **Appendix B - Provider(s) and Office Location(s) Covered By Agreement** 20
15. **Appendix C – ANI Affiliates** 21

IMPORTANT NOTICE: THIS AGREEMENT IS BINDING UPON EACH PARTY AT THE TIME THAT THE PARTY SIGNS THIS AGREEMENT, PROVIDED THAT THIS AGREEMENT REMAINS SUBJECT TO THE APPROVAL OF THE STATE OF NEBRASKA, AND MAY BE AMENDED BY AMERIHEALTH NEBRASKA, INC. ("ANI") TO COMPLY WITH ANY REQUIREMENTS OF THE STATE OF NEBRASKA. PROVIDER ACKNOWLEDGES THAT THE REQUIREMENTS OF ANI, THE STATE OF NEBRASKA, AND APPLICABLE LAWS AND REGULATIONS, AS AMENDED FROM TIME TO TIME, ARE INCORPORATED INTO THIS AGREEMENT.

AMERIHEALTH NEBRASKA, INC.
SPECIALTY CARE PROVIDER AGREEMENT

This Specialty Care Provider Agreement (the "Agreement"), dated as of the Effective Date (defined below), by and between AmeriHealth Nebraska, Inc., a corporation organized under the laws of the State of Nebraska, (hereinafter referred to as "ANI") and the Provider ("Provider") identified on the signature page.

WHEREAS, ANI intends to enter into a contract with the Nebraska Department of Health and Human Services to provide or arrange for the provision of specified health services under the Nebraska Medicaid Program;

WHEREAS, ANI may also provide other benefit programs and services under federal or state programs;

WHEREAS, Provider and ANI mutually desire to enter into this Agreement whereby Provider shall render services to members enrolled with ANI and be compensated by ANI in accordance with the terms and conditions hereof.

NOW, THEREFORE, in consideration of the mutual promises made herein, it is mutually agreed by and between ANI and Provider as follows:

1. DEFINITIONS

As used in this Agreement, each of the following terms shall have the meaning specified herein, unless the context clearly requires otherwise.

1.1 **AFFILIATES.** An Affiliate is any corporation or other organization that is identified as an Affiliate in a written notice to Provider and is owned or controlled, either directly or through parent or subsidiary corporations, by or under common control with, ANI. ANI shall give Provider thirty (30) days advance written notice of the addition of Affiliates added under this provision.

1.2 **CLEAN CLAIM.** A claim for payment for a health care service, which has been received by ANI, and has no defect or impropriety and that can be processed without obtaining additional information from the provider of the service or from a third party. The term shall not include a claim from a health care provider who is under investigation for fraud or abuse regarding that claim, or a claim under review for medical necessity.

1.3 **COVERED SERVICES.** Those Medically Necessary health care services and supplies to which Members are entitled pursuant to the DHHS Contract.

1.4 **DHHS.** The State of Nebraska Department of Health and Human Services or its successor.

1.5 **DHHS CONTRACT.** The applicable contract or contracts with DHHS, as in effect from time to time, pursuant to which ANI coordinates health care services and supplies for Program recipients enrolled with ANI.

1.6 **EFFECTIVE DATE.** The later of (i) the effective date on the signature page of this Agreement or (ii) the effective date of the DHHS Contract, provided that Provider has been successfully credentialed by ANI and that all required regulatory approvals have been obtained by ANI.

1.7 **EMERGENCY MEDICAL CONDITION.** A Member after the sudden onset of a medical condition that manifests itself by acute symptoms of sufficient severity or severe pain, such that a prudent layperson, who possesses an average knowledge of health and medicine, could reasonably expect the absence of immediate medical attention to result in:

(a) Placing the health of the Member (or with respect to a pregnant woman, the health of the Member or her unborn child) in serious jeopardy;

(b) Serious impairment to bodily functions; or

(c) Serious dysfunction of any bodily organ or part.

1.8 **EMERGENCY SERVICES.** Covered inpatient and outpatient services that are furnished by a provider that is qualified to furnish these services under 42 C.F.R. Section 438.114(a) and 42 U.S.C. Section 1932(b)(2) and that are needed to screen, evaluate, and stabilize an Emergency Medical Condition.

1.9 **GROUP PHYSICIAN.** A physician who practices with Provider as an employee, partner, shareholder, or contractor.

1.10 **MEDICALLY NECESSARY.** Health care services and supplies which are medically appropriate, and –

1. Necessary to meet the basic health needs of the member;
2. Rendered in the most cost-efficient manner and type of setting appropriate for the delivery of the covered service;
3. Consistent in type, frequency, and duration of treatment with scientifically based guidelines of national medical, research, or health care coverage organizations or governmental agencies;
4. Consistent with the diagnosis of the condition;
5. Required for means other than convenience of the member or his/her physician;
6. No more intrusive or restrictive than necessary to provide a proper balance of safety, effectiveness, and efficiency;
7. Of demonstrated value; and
8. No more intense level of service than can be safely provided.

1.11 **MEMBER.** An individual that is eligible for the Nebraska Medicaid Program and who has enrolled in ANI under the Program.

1.12 **MEMBER APPEAL PROCEDURES.** The written procedures describing ANI's standards for the prompt resolution of Member problems, grievances and appeals, as described in the Provider Manual.

1.13 **PARTICIPATING PROVIDER.** A physician duly licensed to practice medicine in the State of Nebraska and eligible to participate in the Nebraska Medicaid program, and is a member of the medical staff of an ANI participating hospital, or a licensed, appropriately supervised allied health professional, who has entered into, or who is recognized by ANI as a member of a group which has entered into, an agreement with ANI to provide medical services to Members under the Program.

1.14 **PROGRAM.** The Nebraska Medicaid managed care program established by DHHS.

1.15 **POLICY AND PROCEDURE GUIDES.** The DHHS policies and procedures applicable to the Program together with any amendments or modifications DHHS may adopt from time to time.

1.16 **PRIMARY CARE PROVIDER.** A duly licensed pediatrician, internist, family practitioner, or doctor of general medicine, obstetrician/gynecologist or group thereof or a licensed, appropriately supervised allied health professional, who has been successfully credentialed by, and is a Participating Provider with ANI, and who is responsible for the supervision, coordination, and provision of primary care services to Members who have selected, or have been assigned to, that provider. The Primary Care Provider also is responsible for initiating any required referrals for specialty care needed by a Member and maintaining overall continuity of a Member's care.

1.17 **PROVIDER MANUAL.** The ANI manual of standards, policies, procedures and corrective actions together with amendments or modifications ANI may adopt from time to time. The Provider Manual is herein incorporated by reference and made part of this Agreement. The Provider Manual may be amended or modified by ANI from time to time in accordance with Section 4.10 herein below.

1.18 **QUALITY MANAGEMENT PROGRAM.** An ongoing review process and plan which functions to define, monitor, review, and recommend corrective action for managing and improving the quality of health care services to Members.

1.19 **SPECIALTY CARE PROVIDER**. A duly licensed physician who has been successfully credentialed by ANI and who has entered into an agreement to provide Specialty Care Services to Members in accordance with the referral and preauthorization requirements of the Provider Manual.

1.20 **SPECIALTY CARE SERVICES.** Covered Services specified in **Appendix A** hereto and any additional services specified as "Specialty Care Services" in the Provider Manual, as updated and amended from time to time. All Covered Services shall be provided in the amount, duration and scope as specified in the Nebraska Medicaid State Plan and the DHHS Contract.

1.21 **UTILIZATION MANAGEMENT PROGRAM.** A process of review of the medical necessity, appropriateness and efficiency of health care services, procedures, equipment, supplies, and facilities rendered to Members.

2. SERVICES:

Provider agrees to provide Specialty Care Services to Members in accordance with the terms of this Agreement and ANI referral, preauthorization and other Utilization Management Program polices as described in the Provider Manual, other than Emergency Services, which will be provided as needed. Provider will refer Members to providers participating in the ANI network whenever Provider is unable to provide Medically Necessary services and/or when consistent with sound medical judgment and accepted standards of care. Provider shall provide such services in the same manner and with the same availability as services provided to other patients without regard to reimbursement and shall further provide these services in accordance with the clinical quality of care and performance standards which are professionally recognized as industry practice and/or otherwise adopted, accepted or established by ANI.

3. COMPENSATION:

3.1 Subject to the terms of this Agreement, ANI agrees to pay Provider the amount set forth in **Appendix A-1** for Specialty Care Services rendered by Provider to Members. Provider understands and agrees that any payments ANI makes directly or indirectly to Provider under this Agreement shall not be made as an inducement to reduce, limit, or delay Medically Necessary Covered Services to any Member. Provider shall not be entitled to reimbursement if the Member was not eligible at the time services were rendered. In no event will ANI's payment exceed submitted charges. Provider recognizes and accepts the fees set forth in **Appendix A-1** as payment in full. ANI shall have the right to offset claims payments to Provider by any amount owed by Provider to ANI. As applicable, Provider shall not be entitled to reimbursement for the provision of services related to health-care acquired conditions and other provider-preventable conditions that may be identified by DHHS.

3.2 ANI shall pay all Clean Claims for Specialty Care Services in accordance with applicable laws, regulations and DHHS requirements.

3.3 Under no circumstances, including ANI's failure to pay for Specialty Care Services, termination of this Agreement, or the insolvency of ANI will Provider make any charges or claims against any Member directly or indirectly for Covered Services authorized by ANI, except for authorized co-payments. Provider shall look only to ANI for compensation for Covered Services.

3.4 Provider may directly bill Members for non-Covered Services if the Member is advised in writing before the service is rendered of: (i) the nature of the service(s) to be rendered; (ii) that ANI does not cover the services; and (iii) that the Member will be financially responsible for the services if the Member elects to receive the services. Furthermore, Provider shall hold harmless ANI for any claim or expense arising from such services.

4. ADMINISTRATION:

4.1 Throughout the term of this Agreement, Provider shall: (a) have and maintain, without restriction, all licenses, certificates, registrations and permits as are required under applicable

State and federal statutes and regulations to provide health care services and/or other related activities delegated by ANI under this Agreement and (b) be eligible for participation in the Nebraska Medicaid program. Provider shall ensure that all services provided pursuant to this Agreement are within the Provider's scope of professional responsibility.

4.2 During the term of this Agreement and in the event of termination of this Agreement for any reason, Provider agrees to fully cooperate with each Member and with ANI in arranging for the transfer of copies of Member medical records to other Participating Providers.

4.3 ANI shall be entitled to audit, examine and inspect Provider's books and records, including but not limited to medical records, financial information, and administrative information, pertaining to Provider's relationship with ANI, at any time during normal business hours, upon reasonable notice. Provider agrees to provide ANI, at no cost to ANI, with such medical, financial and administrative information, and other records as may be necessary for ANI to meet its contractual and regulatory obligations, Utilization Management Program and Quality Management Program standards, including NCQA standards and other relevant accreditation standards which ANI may require of Participating Providers.

4.4. Whether announced or unannounced, Provider agrees to cooperate with, participate in, and abide by internal or external quality assessment reviews, Member Appeal Procedures, Utilization Management Program procedures, and Quality Management Program procedures established by ANI and/or DHHS, and to follow practice guidelines as described in the Provider Manual, the DHHS Contract and the Program's Policy and Procedure Guides.

4.5 Provider authorizes ANI to include Provider's name, address, telephone number, medical specialty, hospital affiliations, and other similar information relevant to the Provider, its operations and staff in the ANI provider directory and in various marketing materials identifying Provider as a provider of services to Members. Provider agrees to afford ANI the same opportunity to display brochures, signs, or advertisements in Provider's office(s) as Provider affords any other insurance company or other third party payor.

4.6 While both parties support Provider's open and active communication with Members concerning Medically Necessary services, available treatment alternatives, benefit coverage information and/or any other information pertaining to the provider-patient relationship, Provider shall not, during the term of this Agreement, and any renewal thereof, solicit or require any Member, either orally or in writing, to subscribe to or enroll in any coordinated care network other than ANI. The provisions of this Section 4.6 shall similarly apply to Provider's employees, agents and/or contractors.

4.7 Provider will deliver office-based medical services to Members only at those office locations set forth in **Appendix B** hereto as such appendix is modified from time to time by mutual agreement of the parties. Provider shall notify ANI at least sixty (60) days prior to making any addition or change to office locations.

4.8 Provider shall accept as patients those Members who have selected or been referred to Provider without regard to the health status or medical condition of such Members.

4.9 Provider will cooperate with ANI in coordinating benefits with other payors in accordance with coordination of benefits claim processing rules and requirements outlined in the Provider Manual, the DHHS Contract and the Policy and Procedure Guides, as amended from time to

time. Provider will make a reasonable attempt to determine whether any other payor has primary responsibility for the payment of a claim for services that Provider rendered to a Member and bill that payor before billing ANI. Unless otherwise prohibited by the DHHS Contract or applicable law, ANI retains the right to recover payments made to Provider in the event ANI determines that another payor is primarily responsible for all or a portion of the claim.

4.10 ANI shall furnish or otherwise make available to Provider a copy of the Provider Manual, as amended from time to time. Provider Manual updates will become effective thirty (30) days from the date of notification, unless otherwise specified in writing by ANI.

4.11 ANI shall monitor and report the quality of services delivered under the Agreement and initiate a plan of correction, where necessary, to improve quality of care, in accordance with that level of care which is recognized as acceptable professional practice in the respective community in which the Provider practices and/or the standards established by ANI or DHHS or their respective designees. Provider shall cooperate with and abide by any corrective action plan initiated by ANI and/or required by DHHS or any other State or federal regulatory agency with governing authority over the services provided under this Agreement.

4.12 ANI may impose monetary penalties, sanctions or reductions in payment on Provider for specific failures to comply with the Agreement and/or credentialing requirements commensurate with administrative actions, monetary penalties and sanctions available to DHHS set forth in the DHHS Contract. This shall include, but may not be limited to Provider's failure or refusal to respond to ANI's request for information, the request to provide medical records, credentialing information, and other information required to be provided under this Agreement; at ANI's discretion or a directive by DHHS, ANI shall impose at a minimum, financial consequences against Provider as appropriate. Provider agrees that to the extent penalties, fines or sanctions are assessed against ANI by DHHS or another regulatory agency with governing authority over the services provided under this Agreement as a result of Provider's failure to comply with Provider's obligations under this Agreement, including but not limited to, Provider's failure or refusal to respond to ANI's or DHHS's request for medical records, credentialing information, and other information required to be provided under this Agreement, Provider shall be responsible for the immediate payment of such penalties, fines or sanctions. In the event such payment is not made in a timely manner to ANI, ANI shall have the right to offset claims payments to Provider by the amount owed by Provider to ANI.

4.13 Provider will assist ANI in providing orientation services to Provider staff to the extent ANI may reasonably request.

5. PROFESSIONAL LIABILITY INSURANCE/ADVERSE ACTIONS:

5.1 Provider, at his/her sole expense, shall provide professional liability, comprehensive general liability, and medical malpractice insurance coverage (including coverage for vicarious liability, if any, for the acts of employees, agents and representatives of Provider) upon execution of this Agreement and at all times during the term of this Agreement, as follows:

(a) Amounts and extent of such insurance coverage as deemed necessary by ANI to adequately insure Members and ANI against any claim or claims for damages arising by reason of

personal injury or death occasioned, directly or indirectly, in connection with Provider's performance of any service pursuant to this Agreement; in no event shall such coverage be less than the amounts required by law.

(b) Provider shall provide ANI with written verification of the existence of such coverage upon execution of this Agreement and as otherwise requested by ANI throughout the term of the Agreement, which may include providing copies of face sheets of such coverage. Provider shall notify ANI reasonably in advance of any change or cancellation of such coverage.

5.2 Provider shall immediately notify ANI in writing, by certified mail, of any written or oral notice of any adverse action, including, without limitation, litigation, investigation, complaint, claim or transaction, regulatory action or proposed regulatory action, or other action naming or otherwise involving Provider or ANI, or any other event, occurrence or situation which may reasonably be considered to have a material impact on Provider's ability to perform Provider's duties or obligations under this Agreement. Provider also shall immediately notify ANI of any action against any applicable license, certification or participation under Title XIX or other applicable provision of the Social Security Act or other State law, State and/or DEA narcotic registration certificate, or medical staff privileges at any facility, and of any material change in the ownership or business operations of Provider.

5.3 Provider agrees to defend, indemnify and hold harmless, ANI, its officers, directors and employees from and against any and all claims, costs and liabilities (including the fees and expenses of counsel) as a result of breach of this Agreement, the negligent or willful misconduct of Provider and/or Provider's employees, including any death, personal injury or malpractice arising in connection with the performance of any services by Provider in connection with this Agreement. This section shall survive termination or expiration of this Agreement for any reason.

ANI agrees to defend, indemnify and hold harmless Provider, its officers, directors and employees from and against all claims, costs, and liabilities (including the fees and expenses of counsel) as a result of ANI's breach of this Agreement or the negligent or willful misconduct of ANI and/or ANI's employees in connection with the terms and conditions of this Agreement. This section shall survive termination or expiration of this Agreement for any reason.

6. CONFIDENTIALITY:

ANI and Provider shall each comply with all applicable State and federal laws respecting the confidentiality of the medical, personal or business affairs of Members acquired in the course of providing services pursuant to this Agreement. Each party shall maintain as confidential and shall not disclose to third parties financial, operating, proprietary or business information relating to the other party which is not otherwise public information. The payment rates in this Agreement are confidential and proprietary and shall not be disclosed by either party. However, nothing herein shall prohibit either party from making any disclosure or transmission of information to the extent that such disclosure or transmission is required by DHHS or the Nebraska Department of Insurance or is necessary or appropriate to enable the disclosing party to perform its obligations or enforce its rights under this Agreement or is required by law or legal process. Should disclosure be required by law or legal process, the disclosing party shall immediately notify the other party of the disclosure.

7. COOPERATION; RESOLUTION OF DISPUTES:

7.1 Cooperation. To the extent compatible with separate and independent management of each, ANI and Provider shall at all times maintain an effective liaison and close cooperation with each other to provide maximum benefits to Members at the most reasonable cost consistent with high standards of care. ANI and Provider shall use best efforts to exchange information regarding material matters directly or indirectly related to this Agreement.

7.2 Resolution of Disputes. ANI and Provider shall both fully cooperate in resolving any and all controversies among or between said parties, their employees, agents, or representatives pertaining to their respective duties under this Agreement. Such disputes shall be submitted for resolution in accordance with the provider appeal procedures as referenced in the Provider Manual and ANI policies and procedures. Neither ANI nor Provider shall permit a dispute between the parties to disrupt or interfere with the provision of services to Members.

8. TERM; TERMINATION:

The term of this Agreement shall commence as of the Effective Date and, unless earlier terminated in accordance herewith, shall continue for an initial one (1) year term. Thereafter, this Agreement shall automatically renew for successive one (1) year terms. Notwithstanding the foregoing, either party may terminate this Agreement at any time by providing at least sixty (60) days prior written notice of its intention to terminate this Agreement, unless Provider is a group, in which case, either party may terminate the Agreement at any time upon ninety (90) days prior written notice to the other party. The effective date of termination will be on the first of the month following the expiration of the notice period. Termination of this Agreement for any reason, including without limitation the insolvency of ANI, shall not release Provider from his or her obligations to serve Members when continuation of a Member's treatment is Medically Necessary.

Notwithstanding the above, ANI may terminate this Agreement immediately in the event any of the following occur:

8.1 If Provider (or, if Provider is a group, any Group Physician) is expelled, disciplined, barred from participation in, or suspended from receiving payment under any state's Medicaid program, Children's Health Insurance Program (CHIP), or the Medicare Program.

8.2 If Provider (or, if Provider is a group, any Group Physician) is debarred, suspended or otherwise excluded from procurement or non-procurement activities under the Federal Acquisition Regulations.

8.3 If Provider (or, if Provider is a group, any Group Physician) is convicted of any felony or of any crime related to the practice of medicine.

8.4 Upon the loss or suspension of the Provider's professional liability coverage set forth under Section 5 of this Agreement.

8.5 The suspension or revocation of Provider's license or other certification or authorization necessary for Provider to render Specialty Care Services, or upon ANI's reasonable determination that the health, safety or welfare of any Member may be in jeopardy if this Agreement is not terminated.

8.6 If Provider (or, if Provider is a group, any Group Physician) fails to satisfy any or all of the credentialing requirements of ANI or fails to cooperate with or abide by the Quality Management Program.

8.7 If Provider (or, if Provider is a group, a Group Physician) breaches a material provision of this Agreement or is engaged in any conduct which would injure the business of ANI.

Either party may terminate this Agreement at any time upon thirty (30) days written notice to the other party if any federal, State or local governmental law, regulation, policy and/or interpretation of the same, shall impair (impairment being considered in an operational or financial sense) the continuing validity or effectiveness of any material provision of this Agreement. This Agreement shall continue if the parties, within the thirty (30) day termination notice period, agree on a modification of this Agreement.

Upon termination of this Agreement for any reason, ANI shall notify affected Members of the termination of Provider (or, if Provider is a group, any Group Physician) prior to the effective date of termination.

9. REGULATORY PROVISIONS:

The terms and conditions herein are included to meet federal and State regulatory requirements of the Program. In the event of a conflict between the terms of this Section 9 and any other term of the Agreement, the terms of this Section 9 shall control.

9.1 Legal Requirements, Guidelines, Standards, Policies and Procedures.

(a) State and Federal. Provider agrees to recognize and abide by all relevant state and federal laws, rules and regulations and guidelines applicable to the provision of services under the Program, including but not limited to, all applicable requirements set forth in the DHHS Contract and the Policy and Procedure Guides and that such federal and state laws, rules, regulations and guidelines are incorporated herein by reference and shall automatically become incorporated into the Agreement as they become effective. In the event that changes in the Agreement as a result of revisions and applicable federal or state law materially affect the position of either party, ANI and Provider agree to negotiate such further amendments as may be necessary to correct any inequities.

(b) ANI. Provider agrees to recognize and abide by the relevant standards, policies and procedures of ANI, including, but not limited to administrative, credentialing, quality management, utilization management, and Member Appeal Procedures set forth in the Provider Manual and other ANI notices. Compliance with Paragraph 9.1(b) shall include, but not be limited to Provider's adherence to the requirement that no Group Physician will render Specialty Care Services to any Member unless and until said physician has been appropriately credentialed by ANI.

9.2 Record Maintenance, Inspection, Reporting and Auditing

(a) Record Retention.

i. Provider shall maintain an adequate record system for recording services, service providers, charges, dates and all other commonly required

information elements for services rendered to Members pursuant to this Agreement (including but not limited to such records as are necessary for the evaluation of the quality, appropriateness, and timeliness of services performed under this Agreement and the DHHS Contract). Members and their representatives shall be given access to and can request copies of the Members' medical records, subject to reasonable charges.

ii. Provider shall retain any and all Member records, including but not limited to, administrative, financial, and medical (whether electronic or paper) for the greater period of five (5) years or the period required under federal or state law.

(b) Medical Record Maintenance. Provider shall ensure that all medical records are in compliance with the medical record keeping requirements set forth in the Provider Manual, the DHHS Contract and the Policy and Procedure Guides. Provider shall maintain up-to-date medical records at the site where medical services are provided for each Member enrolled under this Agreement. Each Member's record must be accurate, legible and maintained in detail consistent with good medical and professional practice which permits effective internal and external quality review and/or medical audit and facilitates an adequate system of follow-up treatment. Provider will promptly furnish to ANI copies of medical records pertaining to members at no cost to ANI.

(c) State and Federal Regulator Access. Provider acknowledges that DHHS, U.S. Department of Health and Human Services (HHS), Centers for Medicare and Medicaid Services (CMS), Office of Inspector General Comptroller, State Legislative Auditor's Office, and the Nebraska Attorney General's Office have the right to evaluate through audit, inspection, or other means, whether announced or unannounced, any records pertinent to this Agreement, including quality, appropriateness and timeliness of services and the timeliness and accuracy of encounter data and Provider claims submitted to ANI. Such evaluation, when performed, shall be performed with the cooperation of Provider and ANI. Upon request, Provider and ANI shall assist in such reviews.

(d) Survivability of Requirements. The provisions of this section shall survive the termination of this Agreement and Provider shall be required to comply with the terms and conditions of this section concerning any services performed during the term of this Agreement.

9.3 Fraud and Abuse.

(a) Provider recognizes that payments made by ANI pursuant to this Agreement are derived from federal and State funds, and acknowledges that it shall be held civilly and/or criminally liable to ANI and/or DHHS, in the event of non-performance, misrepresentation, fraud or abuse for services rendered to Members, including but not limited to, the submission of false claims/statements for payment by Provider, its employees or agents. Provider acknowledges receipt of notification from ANI of: (i) the prohibition of fraud and abuse and (ii) the imposition of sanctions for the submission of false claims and statements.

(b) Provider shall be required to comply with all policies and procedures as developed by ANI and DHHS, including but not limited to the requirements set forth in the Provider Manual and the DHHS Contract, for the detection and prevention of fraud and abuse. Such compliance may include, but not be limited to, referral of suspected or confirmed fraud or abuse to ANI.

9.4 Third Party Liability. Provider shall cooperate with ANI in the identification of other sources of payment available to Members, such as other health insurance, government programs, liability coverage, motor vehicle coverage or worker's compensation coverage, as applicable. It is understood that Provider shall be responsible for reporting all applicable third party resources to ANI in a timely manner.

9.5 Non-Discrimination. Provider shall comply with (i) Title VI of the Civil Rights Act of 1964 and the rules, regulations, and order; (ii) the Rehabilitation Act of 1973 and the rules, regulations, and orders thereunder; (iii) the Americans With Disabilities Act of 1990 and the rules, regulations, and orders thereunder; and (iv) any and all applicable laws, rules and regulations prohibiting discriminatory practices. Furthermore, in accordance with Title VI of the Civil Rights Act of 1964 and the rules, regulations and orders thereunder, Provider shall take adequate steps to ensure that Members with limited English skills receive free of charge the language assistance necessary to afford them meaningful and equal access to the benefits and services provided under this Agreement (see 42 U.S.C. 2000d et seq. and 45 C.F.R. Part 80, 2001 as amended).

9.6 Member Hold Harmless. Provider shall accept ANI reimbursement, as provided in this Agreement, as payment in full for Specialty Care Services. Under no circumstances will Provider make any charges or claims against any member directly or indirectly for specified services authorized by ANI. Provider shall look only to ANI for compensation for Specialty Care Services other than as provided in this Agreement. Provider hereby agrees that in no event, including, but not limited to, non-payment by ANI, insolvency or breach of this Agreement, shall Provider bill, charge, collect a deposit from, seek compensation, reimbursement from, or have any recourse against a Member or persons acting on a Member's behalf (other than ANI) for Covered Services, except as provided in this Agreement. Provider further agrees that (i) this provision shall survive the termination of this Agreement regardless of the cause giving rise to termination and that (ii) this provision supersedes any oral or written contrary agreement now existing, or hereafter entered into betweenProvider, a Member, or persons acting on their behalf. This paragraph is to be interpreted for the benefit of Members and does not diminish the obligation of ANI to make payments to Provider 3according to the terms of this Agreement.

9.7 Confidentiality. Provider expressly understands and agrees that a confidential relationship has been established between ANI and Provider under this Agreement and that, as a result thereof, Provider will receive confidential information concerning Members and/or other Medicaid recipients. Therefore, Provider agrees to comply with the requirements of 42 C.F.R. Section 438.224, 45 C.F.R. Parts 160, 164 and 165 subparts A and E, 42 C.F.R. Section 431.300 et seq., any other applicable laws regarding the safeguarding of information on Medicaid recipients and/or Members, and the DHHS Contract.

9.8 Continued Treatment Obligation. Notwithstanding any other provision of this Agreement, in the event of either party's termination of this Agreement, insolvency of either ANI, or other cessation of ANI's operations, Provider shall continue to provide Specialty Care Services to

Members (i) until the end of the month in which the effective date of termination of this Agreement falls, (ii) until the end of the month for which premium has been paid by DHHS, or (iii) until the date of a Member's discharge from an inpatient facility, or the active course of treatment is completed, whichever is later, and in the case of a pregnant woman, services shall continue to be provided through the end of the post-partum period if the pregnant woman is in her fourth or later month of pregnancy.

9.9 Claims Submission and Encounter Data and Other Reports.

(a) Claims Submission. Provider must promptly submit complete and accurate claims information needed to make payment for Specialty Care Services but in no event shall Provider submit Clean Claims for Specialty Care Services later than 180 days from the date of service. Early Periodic Screening, Diagnosis and Treatment (EPSDT) screening claims should be submitted within sixty (60) days from date of service to accommodate for frequency of screening services and for EPSDT reporting requirements. EPSDT screening claims must also include information related to immunizations, referrals and health status. If a claim is not submitted within 180 days from the date of services or date of discharge or 60 days following record of payment from a primary carrier, ANI shall not be liable for payment. Any request for an adjustment to payment or appeal of a payment or denial must be made within 12 months following the date of service or discharge. Provider will notify and refund to ANI any amount paid in error due to a duplicate payment or other payment in excess of the amount owned. In the event of such overpayment, ANI may recover the amount due by offsetting the amounts overpaid against current and future amounts payable and/or otherwise pursue available remedies.

(b) Encounter Data and Other Reports. Provider shall deliver all reports and clinical information required to be submitted to ANI pursuant to this Agreement for reporting purposes, including but not limited to encounter data, Healthcare Effectiveness Data and Information Set (HEDIS), Agency for Healthcare Research and Quality (AHRQ), and EPSDT data in a format which will allow ANI to transmit required data to DHHS electronically and in a format identical to or consistent with the format used or otherwise required by ANI and DHHS. Provider shall submit this information to ANI within the time frames set forth in the Provider Manual or as otherwise required by DHHS. In the event that Provider and ANI have entered into an alternative reimbursement arrangement (with DHHS prior approval), Provider shall submit all encounter data to the same standards of completeness and accuracy as required for proper adjudication of fee-for-service claims by ANI.

9.10 Provision of Covered Services.

(a) Provider shall not refuse to provide Medically Necessary Covered Services to Members for non-medical reasons, except as permitted by law for religious or moral objections. However, Provider shall not be required to accept or continue treatment of a Member with whom the Provider feels he/she cannot establish and/or maintain a professional relationship.

(b) Any laboratory services performed by Provider shall be in compliance with all applicable State and federal requirements, including but not limited to, 42 C.F.R. Sections 493.1 and 493.3.

9.11 DHHS Hold Harmless. At all times during the term of this Agreement, in accordance with the terms of the DHHS Contract, Provider agrees to indemnify, defend, protect and hold harmless DHHS and any of its officers, agents, and employees from any and all claims, losses, or suits relating to activities undertaken pursuant to this Agreement and/or the DHHS Contract, including but not limited to:

(a) Any claims for damages or losses arising from services rendered by Provider in connection with the performance of this Agreement;

(b) Any claims for damages or losses to any person or firm injured or damaged by erroneous or negligent acts, including disregard of state or federal Medicaid regulations or legal statutes, by Provider, its agents, officers, employees, or subcontractors in the performance of this Agreement;

(c) Any claims for damages or losses resulting to any person or firm injured or damaged by Provider, its agents, officers, employees, or subcontractors by Provider's publication, translation, reproduction, delivery, performance, use or disposition of any data process under this Agreement in a manner not authorized by this Agreement, the DHHS Contract or by federal or state regulations or statutes;

(d) Any failure of Provider, its agents, officers, employees, or subcontractors to observe the federal or state laws, including, but not limited to, labor laws and minimum wage laws;

(e) Any claims for damages, losses, or reasonable costs associated with legal expenses, including, but not limited to, those incurred by or on behalf of DHHS in connection with the defense of claims for such injuries, losses, claims or damages specified above; and

(f) Any injuries, deaths, losses, damages, claims, suits, liabilities, judgments, costs and expenses which may in any manner accrue against DHHS or their agents, officers, or employees, through the intentional conduct, negligence or omission of Provider, its agents, officers, employees or subcontractors.

9.12 Provider Protections. ANI shall not prohibit or otherwise restrict Provider, acting within the lawful scope of practice, from advising or advocating on behalf of a Member who is his or her patient, regardless of whether benefits for such care or treatment are considered Covered Services:

(a) for the Member's health status, medical care, or treatment options, including any alternative treatment that may be self-administered;

(b) for any information the Member needs in order to decide among all relevant treatment options;

(c) for the risks, benefits, and consequences of treatment or non-treatment; and

(d) for the Member's right to participate in decisions regarding his or her health care, including the right to refuse treatment, and to express preferences about future treatment decisions.

9.13 Unique Identifier. Provider shall obtain a unique identifier in accordance with the system established under Section 1173(b) of the Social Security Act and agrees to submit such identifier number to ANI.

9.14 Physician Incentives. Any Provider Incentive Plan (PIP) or risk arrangements Provider may have with physicians, either within Provider's group practice or other physicians not associated with Provider's group practice, shall comply with applicable state and federal laws and regulatory requirements.

9.15 Conflict of Interest. In accordance with the terms of the DHHS Contract, Provider represents and covenants that it presently has no interest and shall not acquire any interest, direct or indirect, which would conflict in any manner or degree with the performance of services hereunder. Provider further covenants that, in the performance of the services under this Agreement, no person having any such known interests shall be employed. Provider shall periodically inquire of its officers and employees concerning such conflict, and shall inform ANI promptly of any potential conflict. Provider warrants that it shall remove any conflict of interest prior to signing the Agreement.

9.16 Ownership and Disclosure. Provider shall comply with the disclosure requirements of 42 C.F.R. Section 455, Subpart B, and provide such information to ANI in accordance with the requirements specified therein.

9.17 ANI Compensation and Utilization Management Activities. It is understood that, in accordance with 42 C.F.R. Section 438.210(e), compensation to either ANI or individuals that conduct utilization management activities on behalf of ANI is not structured to provide incentives for ANI or the individual to deny, limit, or discontinue Medically Necessary Covered Services to any Member.

10. MISCELLANEOUS:

10.1 It is understood that Provider is an independent contractor and in no way is Provider to be considered an employee, agent, or representative of ANI. It is further understood that Provider provides specified services to Members in exchange for an agreed upon fee. This Agreement shall not create, nor be deemed or construed to create any relationship between ANI and Provider other than that of independent contractors, contracting with each other solely for the purpose of performing this Agreement and each party shall be liable solely for their own activities and neither ANI nor Provider shall be liable to any third party for the activities of the other party to this Agreement.

10.2 This Agreement, being for the purpose of retaining the professional services of Provider, shall not (in whole or in part) be assigned, subcontracted or delegated by Provider without the express written consent of ANI.

10.3 Provider shall, and if Provider is a group, shall cause each Group Physician to, abide by the requirements applicable to Specialty Care Providers set forth in the Provider Manual, the DHHS Contract and the Program's Policy and Procedure Guides, as amended from time to time.

10.4 In accordance with ANI policies and procedures, only successfully credentialed Participating Providers may provide Specialty Care Services to Members under this Agreement.

10.5 If any provision in this Agreement is determined by DHHS to conflict with a provision in the DHHS Contract, the provision in this Agreement shall be null and void.

10.6 No alterations or modifications of the terms of this Agreement shall be valid unless such alterations or modifications are incorporated into the Agreement through a written amendment, signed by both parties hereto, and attached to this Agreement; provided, however, ANI may amend this Agreement with 30 days notice to Provider via an ANI bulletin or other written communication provided in accordance with the notice provisions in Section 10.9, and unless Provider notifies ANI, as applicable, of any objection, such amendment shall then take effect. Any amendment to this Agreement subject to prior regulatory approval(s) shall be effective once such regulatory approval(s) has been received. Notwithstanding the foregoing, amendments required because of legislative, regulatory or governmental agency requirements do not require the consent of Provider or ANI and shall be effective immediately on the effective date thereof.

10.7 This Agreement shall be deemed to have been made and shall be construed and interpreted in accordance with the laws of the State of Nebraska.

10.8 This Agreement and its exhibits, appendices, schedules, addenda or other attachments constitute the entire understanding and agreement between the parties concerning the subject matter hereof. This Agreement supersedes all prior written or oral agreements or understandings existing between the parties concerning the subject matter hereof including, but not limited to, any such agreement which may have been previously executed between Provider and ANI or any of its Affiliates relating to the provision of Covered Services under the Program. In the event of a conflict between the terms of this Agreement and the Provider Manual, the terms of the later document shall control.

10.9 Written notices to be given hereunder shall be sent by Certified Mail, Return Receipt Requested, or by an overnight delivery service which provides a written receipt evidencing delivery to the address set forth by the party, or by confirmed facsimile followed by written notice through the U.S. postal service. All notices called for hereunder shall be effective upon receipt.

If to Provider:

With a copy to:

If to AmeriHealth Nebraska, Inc.:

10.10 Both parties agree that there shall be no discrimination in the performance of this Agreement against any patient or other person as the result of that individual's race, color, religion, gender,

sexual orientation, handicap, age, national origin, source of payment, or any other basis prohibited by law.

10.11 The failure of any of the parties to insist upon strict performance of any of the terms of this Agreement shall not be deemed a waiver of any of their respective rights or remedies, and shall not be deemed a waiver of any subsequent breach or default in any of the terms contained in this Agreement.

10.12 In the event that any provision under this Agreement is declared null or void, for any reason, the remaining provisions of this Agreement shall remain in full force and effect.

10.13 The parties will use reasonable care and due diligence in performing this Agreement. Provider will be solely responsible for the services provided under this Agreement.

10.14 All captions contained in this Agreement are solely for the convenience of the parties hereto and shall not be deemed part of the content of this Agreement.

10.15 All terms used in this Agreement are deemed to refer to the masculine, feminine, neuter, singular or plural as the content may require.

[SIGNATURES ON FOLLOWING PAGE; REMAINDER OF PAGE INTENTIONALLY BLANK]

IN WITNESS WHEREOF, and intending to be legally bound hereby, the parties hereto, each by its officers duly authorized, hereby affix their hands as of the date written below.

PROVIDER

_____
Print Name

_____
Signature

_____
Title

_____
Address

_____
National Provider ID Number

_____
Medicaid ID Number

_____
Group Tax ID Number

_____
Date

Assignment of Payment (*applicable to Group Physician only*):
By signing below, Provider hereby assigns and transfers all Provider's right to and interest in compensation payable by ANI pursuant to this Agreement to the party identified below, and Provider therefore directs ANI to pay such compensation to said party:

_____
Provider Signature

_____
Name of Group

_____
Address

_____
Group Tax ID Number

Check and initial if Assignment of Payment Not Applicable: ☐ Provider Initials _____

AMERIHEALTH NEBRASKA, INC.

_____
Name

_____
Signature

_____
Title

_____
Date

Effective Date of Agreement: _____
[To be completed by AmeriHealth Nebraska, Inc.]

APPENDIX A

SPECIALTY CARE PROVIDER

SPECIALTY CARE SERVICES

In Provider's capacity as a Specialty Care Provider, Provider shall provide all Specialty Care Services to Members including the following:

1. Ambulatory care visits;

2. Arrange for and/or provide inpatient medical care at ANI participating hospital providers;

3. Emergency or consultative Specialty Care Services twenty-four (24) hours a day, seven (7) days a week; and

Provider's compensation for Specialty Care Services is set forth in **Appendix A-1.**

APPENDIX A-1

SPECIALTY CARE PROVIDER

COMPENSATION

Commencing on the Effective Date, ANI will compensate Provider for all Specialty Care Services rendered by Provider to Members in accordance with the terms of this Agreement at a rate of 100% of the published Nebraska Medicaid Fee-For-Service rate in effect on the date of service. In no event will ANI's payment exceed Provider's charges.

APPENDIX B

SPECIALTY CARE PROVIDER

PROVIDERS AND OFFICE LOCATIONS COVERED BY AGREEMENT

SPECIALTY CARE PROVIDER(S)

Name

Name

Name

Name

Name

SPECIALTY CARE PROVIDER(S)

Name

Name

Name

Name

Name

PRACTICE LOCATION ADDRESS

Address

City, State, ZIP

Phone Number

PRACTICE LOCATION ADDRESS

Address

City, State, ZIP

Phone Number

National Committee for Quality Assurance

has awarded

MDwise, Inc.

the status of

New Health Plan Accreditation

for the development of a structurally sound managed health care delivery system which has as its primary objective the delivery of high quality member care and service.

CHAIR, BOARD OF DIRECTORS	PRESIDENT	CHAIR, REVIEW OVERSIGHT COMMITTEE

November 9, 2009	*November 9, 2012*
DATE GRANTED	EXPIRATION DATE

National Committee for Quality Assurance

has awarded

Keystone Mercy Health Plan

Medicaid HMO

its highest accreditation status of

EXCELLENT

for service and clinical quality that meet or exceed NCQA's rigorous requirements for consumer protection and quality improvement.
This organization's HEDIS results are in the highest range of national performance.

CHAIR, BOARD OF DIRECTORS	PRESIDENT	CHAIR, REVIEW OVERSIGHT COMMITTEE

August 6, 2010	*August 6, 2013*
DATE GRANTED	EXPIRATION DATE

National Committee for Quality Assurance

has awarded

AmeriHealth Mercy Health Plan

Medicaid HMO

its highest accreditation status of

EXCELLENT

for service and clinical quality that meet or exceed NCQA's rigorous requirements for consumer protection and quality improvement.
This organization's HEDIS results are in the highest range of national performance.

CHAIR, BOARD OF DIRECTORS	PRESIDENT	CHAIR, REVIEW OVERSIGHT COMMITTEE

August 6, 2010	*August 6, 2013*
DATE GRANTED	EXPIRATION DATE

National Committee for Quality Assurance

has awarded

Select Health of South Carolina, Inc.

Medicaid HMO

its highest accreditation status of

EXCELLENT

for service and clinical quality that meet or exceed NCQA's rigorous requirements for consumer protection and quality improvement.
This organization's HEDIS results are in the highest range of national performance.

CHAIR, BOARD OF DIRECTORS

PRESIDENT

CHAIR, REVIEW OVERSIGHT COMMITTEE

January 3, 2011	*January 3, 2014*
DATE GRANTED	EXPIRATION DATE

NCQA > Report Cards > Multicultural Health Care Distinction - Windows Internet Explorer provided by AMFC

http://www.ncqa.org/tabid/1308/Default.aspx

File Edit View Favorites Tools Help Convert Select

NCQA > Report Cards > Multicultural Health Care Dist... Page Tools

NCQA

Search

Email Alerts | Print Page

Report Cards > Multicultural Health Care Distinction

- Programs
- HEDIS & Quality Measurement
- Report Cards
  - Multicultural Health Care Distinction
- Public Policy
- Publications & Products
- Education & Events
- Newsroom
- Sponsors
- About NCQA

Multicultural Health Care Distinction

Organization	Product(s) Reviewed	Outcome	Expiration Date
AmeriHealth Mercy Health Plan	Medicaid HMO	Distinction	05/20/2013
Health Partners of Philadelphia, Inc.	HP - Medicaid	Distinction	01/24/2013
Kaiser Foundation Health Plan Inc. - Southern California	Commercial HMO Medicare HMO	Distinction	05/1/2013
Kaiser Foundation Health Plan of Georgia, Inc.	Commercial HMO Medicare HMO	Distinction	04/20/2013
Keystone Health Plan West, Inc.	Commercial HMO Medicare HMO	Distinction	04/27/2013
Keystone Mercy Health Plan	Medicaid HMO	Distinction	05/20/2013
Select Health of South Carolina, Inc.	Medicaid HMO	Distinction	05/20/2013

Internet 100%

LETTER OF INTENT

MEDICAID MCO

AmeriHealth Nebraska is seeking to contract with the State of Nebraska Department of Health and Human Services, Division of Medicaid and Long Term Care (the "Department"), to provide, or arrange for the provision of comprehensive prepaid and eligible health services to eligible Medicaid recipients who have enrolled as members of the Managed Care Organization (the "State Contract"). The Department has not awarded the bid. If the Department awards the bid to **AmeriHealth Nebraska**, the below-signed facility will enter into good faith negotiations of an agreement for the below-signed provider's participation in **AmeriHealth Nebraska** to support the State Contract based on a mutually-agreed upon provider agreement, which is to include a mutually-agreed upon reimbursement methodology that will be memorialized at a later date.

PROVIDER:

NAME: **William Dinsmoor, President**

SIGNATURE: _____

DATE: 11-5-2011

PLEASE NOTE:
FOR A HOSPITAL- PLEASE LIST ALL OF THE HOSPITAL-BASED SUB-UNITS OR LOCATIONS THAT FALL UNDER THIS LOI.

FOR A PHYSICIAN PRACTICE OR OTHER HEALTHCARE PROFESSIONAL PRACTICE- PLEASE LIST ALL OF THE INDIVIDUALS WHO FALL UNDER THIS LOI AND ALSO ALL PRACTICE LOCATIONS.

PLEASE RETURN TO THE ATTENTION OF CHRIS SORENSEN AT:
PO Box 3248 Main PO Station Omaha, NE 68180-0001

NEBRASKA HEALTH PARTNERS
List of Participating Providers for the AmeriHealth Nebraska MCO program

Nebraska Health Partners, Inc. (NHP), is a messenger-model Physician Hospital Organization. We have delivered information about this contracting opportunity to our members, and offered the opportunity to participate in the AmeriHealth Nebraska MCO program via NHP. As of November 1, 2011, the following NHP Participating Providers have indicated their interest in this opportunity. Because the provider listing is quite large, we request that AmeriHealth Nebraska work with BlueCross BlueShield Nebraska to obtain the current roster of names and addresses for the provider (groups) listed below:

PROVIDER/GROUP	Tax ID Number
The Nebraska Medical Center **Facility and professionals**	[redacted]
Bellevue Medical Center	
Nebraska Orthopaedic Hospital **Facility and professionals**	
UNMC Physicians **All professionals and ambulatory surgery center**	

In addition to the providers identified above, several independent private physician groups are affiliated with Nebraska Health Partners. We have not received confirmation of their desire to participate in the AmeriHealth Nebraska MCO program through Nebraska Health Partners. Those providers may choose to contract directly with AmeriHealth Nebraska.